Central Library of Rochester and Monroe County - City Directories Collection

Ingmire & Thompson
FUNERAL DIRECTORS
64 CLINTON AVE. SOUTH
BOTH PHONES 267

Joseph Whittaker
4/25/97

How to Use this Book

INFORMATION on how to use a directory of this character would be superfluous. There are many men, however, who are every season asking themselves the question "What shall I wear?" and this space can perhaps be used in no better way than to advise such men that a satisfactory answer to the above question can be obtained by making a call upon Rochester's well-known and up to-date merchant tailor,

Fisk

whose patterns are invariably the swellest, and whose styles are the most artistic. He is always glad to impart imformation relating to the fashions, and you commit yourself to nothing in asking for it.

35 EAST AVENUE

Central Library of Rochester and Monroe County · City Directories Collection
House Directory supplement



HENRY LIKLY & CO. MAKERS ROCHESTER NEW YORK ESTABLISHED 1848 TRADE MARK

YOUR STANDING

as a traveler is "sized up" by the baggage you carry. Do not forget that the likeliest looking luggage you see anywhere invariably bears the Likly trade mark, a guarantee which lasts a lifetime. Full stock of trunks, bags, leather goods, gloves and umbrellas, at retail store of the manufacturers

Likly Bag

QUALITY DE LUXE

HENRY LIKLY & CO., 155 Main Street, E.
ROCHESTER, N. Y., U. S. A.



JUST WAIT A MOMENT

Before looking through this valuable list of names, we would like to give you one address in particular, and impress it upon your mind that there is no place in the State where you can find such an elaborate display of

Artistic Pottery

Cut Glass, Silverware, China, Lamps, Cutlery, Bronzes, House Furnishing Goods, Etc., as at . . . . . .

W. H. GLENNY & CO'S.

W. H. GLENNY.
B. B. GLENNY.
G. B. WATKINS.

190-194 Main Street East, Rochester, N. Y.

Central Library of Rochester and Monroe County · City Directories Collection

THE

DIRECTORY OFFICE

(ESTABLISHED IN 1867.)

729 Powers Building, ROCHESTER, N. Y.

Branch Office: 452 Main Street, WORCESTER, MASS.

Publications Issued from this Office:

ROCHESTER DIRECTORY, Price, $5.00.

ROCHESTER HOUSE DIRECTORY, "BLUE BOOK," Price, $4.00.

ROCHESTER AND MONROE COUNTY BUSINESS DIRECTORY, Price $2.00.

ROCHESTER CITY GUIDE AND STREET DIRECTORY, Price, 10 Cents.

WORCESTER DIRECTORY, Price, $3.00.

WORCESTER HOUSE DIRECTORY, "BLUE BOOK," Price, $3.00.

WORCESTER CITY GUIDE AND STREET DIRECTORY, Price, 10 Cents.

NEWTON DIRECTORY, Price, $3.00.

MAP OF ROCHESTER. MAP OF WORCESTER.
MAP OF NEWTON.

PRICE OF MAPS IN POCKET FORM, 25 CENTS.
Sent by Mail on Receipt of Price.

Besides the Publications issued from this Office, are kept on hand

Directories of Principal Cities in the United States.

The DREW ALLIS COMPANY

ENTRANCE TO MOUNT HOPE CEMETERY

Commissioners—H. B. Hathaway, V. Moreau Smith, Charles W. Weis.

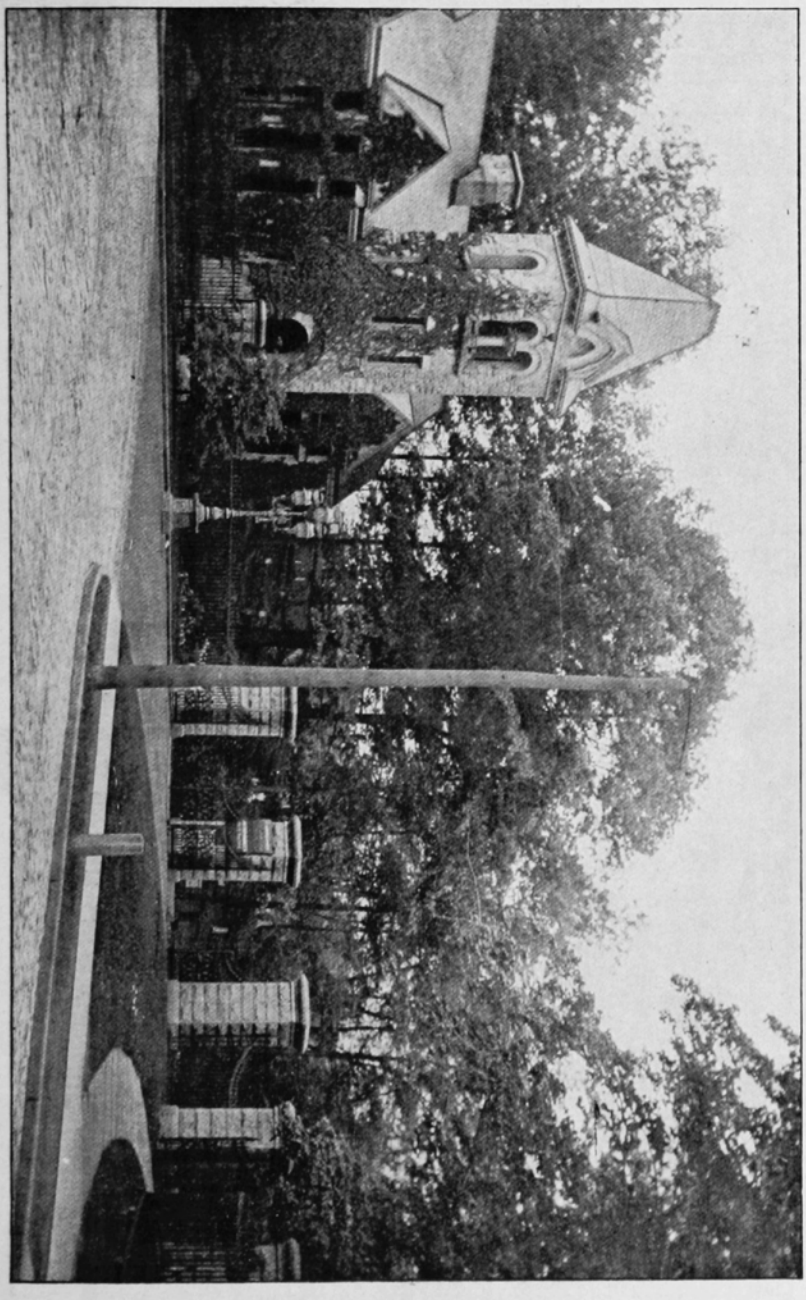

Desirable Lots For Sale.—Information may be had at office at cemetery.

JNO. W. KELLER, Superintendent.

Central Library of Rochester and Monroe County · City Directories Collection
House Directory supplement

Central Library of Rochester and Monroe County · City Directories Collection

WM. V. GRAESER CO.

38 AND 40 CLINTON AVENUE NORTH



Exporters Importers Wholesale and Retail Manufacturing Furriers

offer a handsome collection of the most advanced and correct models in Fur-lined Garments, Fur Garments, Fur Scarfs and Muffs



FOREIGN MODELS FROM THE LEADING MAKERS

REPAIRING RECEIVES OUR CAREFUL ATTENTION

Central Library of Rochester and Monroe County · City Directories Collection

NEW YORK 454 Broome Street · MANCHESTER, ENGLAND 17 Nicholas Street · PARIS, FRANCE 39 Rue de l'Echiquier · CHEMNITZ, GERMANY 23 Theatre Strasse

Sibley, Lindsay & Curr Co.

ROCHESTER, N. Y.

DRY GOODS



DIRECTORS

R. A. SIBLEY · A. M. LINDSAY

T. S. JOHNSTON · A. J. TOWNSON

T. B. RYDER

Central Library of Rochester and Monroe County · City Directories Collection
House Directory supplement



MILTON CLARK, President

Insure with the Old Line Stock Companies Represented by

Milton Clark Company

Companies Represented Over $99,000,000.00 Assets

Offices, 405, 407, 409, 411 Chamber of Commerce

THE POST EXPRESS

HIGH CLASS ART PRINTING A SPECIALTY.
THE QUALITY OF ITS WORK IS SECOND TO NONE.

Estimates on large or small jobs furnished on application

THE POST EXPRESS PRINTING CO.

5 South Water Street, Rochester, N. Y.

Central Library of Rochester and Monroe County · City Directories Collection
House Directory supplement
3 9077 04695 2662

THE ROCHESTER

HOUSE DIRECTORY

AND

FAMILY ADDRESS BOOK

A SUPPLEMENT TO THE ROCHESTER DIRECTORY

CONTENTS:

ADDRESS BOOK:—A DIRECTORY OF THE OCCUPANTS OF EACH RESIDENCE AND PLACE OF BUSINESS IN ROCHESTER, ARRANGED BY STREETS.

SHOPPING GUIDE:—A BUSINESS DIRECTORY OF SELECTED NAMES OF PROMINENT BUSINESS HOUSES OF ROCHESTER.

CLUB DEPARTMENT:—A DIRECTORY OF THE PROMINENT CLUBS OF ROCHESTER, GIVING NAMES OF OFFICERS AND MEMBERSHIP ROLLS.

MONROE COUNTY SELECTED NAMES:—A DIRECTORY OF PROMINENT CITIZENS OF THE NINETEEN TOWNS OF MONROE COUNTY.

No. IX.

ROCHESTER.
THE DREW ALLIS COMPANY, 729, 730 POWERS BUILDING.
MEMBER OF ASSOCIATION OF AMERICAN DIRECTORY PUBLISHERS.
1907-1908.

Price, $4.00.

Central Library of Rochester and Monroe County · City Directories Collection
House Directory supplement

Copyright 1907 by THE DREW ALLIS COMPANY

E. R. ANDREWS PRINTING COMPANY, AQUEDUCT BUILDING, ROCHESTER, N. Y.

Central Library of Rochester and Monroe County · City Directories Collection
House Directory supplement

INDEX OF CONTENTS.

INDEX OF ADVERTISERS ON PAGE 5.

	PAGE.
ABBREVIATIONS	17
ADVERTISERS' INDEX	5
ADVERTISING DEPARTMENT	851
AREA OF ROCHESTER	16
BANKS	726, 852
BLOCKS, PUBLIC BUILDINGS, ETC.	16
BUSINESS DIRECTORY	725
CALENDAR	4
CLERGYMEN	729
CLUB DIRECTORY	813
COUNTRY CLUB	816
COUNTY DIRECTORY	751
EUREKA CLUB	822
EXPRESSES	733
GENESEE VALLEY CLUB	813
HALLS	16
HOLIDAYS	4
HOTELS	736
HOUSE DIRECTORY	17
INDEX OF ADVERTISERS	5
LAWYERS	738
LIBRARIES	738
MASONIC CLUB	835
MONROE COUNTY DIRECTORY	751
NEWSPAPERS	740
OAK HILL COUNTRY CLUB	823
PHYSICIANS	742
POPULATION, LARGEST CITIES IN U. S.	10
POPULATION, NEW YORK STATE	12
POPULATION, ROCHESTER AND MONROE COUNTY	11
POPULATION, UNITED STATES	11
POST OFFICE	9
POST OFFICES IN MONROE COUNTY	9
POSTAGE RATES	8
RAILROAD STATIONS	16
RATES OF POSTAGE	8
ROCHESTER ATHLETIC CLUB	829
ROCHESTER AUTOMOBILE CLUB	825
ROCHESTER CLUB	820
ROCHESTER WHIST CLUB	818
ROCHESTER YACHT CLUB	827
SAFE DEPOSIT COMPANIES	744, 858
SAVINGS BANKS	744, 862
SCHOOLS	744
SHOPPING GUIDE	725
STREET DIRECTORY	17
TELEGRAPH COMPANIES	746
TELEPHONE COMPANIES	746
TRUST COMPANIES	747, 858
WOMAN'S EDUCATIONAL AND INDUSTRIAL UNION	834
WOMAN'S ETHICAL CLUB	834

Central Library of Rochester and Monroe County · City Directories Collection
House Directory supplement

CALENDAR, 1908.

JAN.

Su.	Mo.	Tu.	W.	Th.	Fr.	Sa.
..	..	..	1	2	3	4
5	6	7	8	9	10	11
12	13	14	15	16	17	18
19	20	21	22	23	24	25
26	27	28	29	30	31	..
..	..	..	..	..	..	..

FEB.

Su.	Mo.	Tu.	W.	Th.	Fr.	Sa.
..	..	..	..	..	..	1
2	3	4	5	6	7	8
9	10	11	12	13	14	15
16	17	18	19	20	21	22
23	24	25	26	27	28	29
..	..	..	..	..	..	..

MARCH.

Su.	Mo.	Tu.	W.	Th.	Fr.	Sa.
1	2	3	4	5	6	7
8	9	10	11	12	13	14
15	16	17	18	19	20	21
22	23	24	25	26	27	28
29	30	31	..	..	..	..
..	..	..	..	..	..	..

APRIL.

Su.	Mo.	Tu.	W.	Th.	Fr.	Sa.
..	..	..	1	2	3	4
5	6	7	8	9	10	11
12	13	14	15	16	17	18
19	20	21	22	23	24	25
26	27	28	29	30	..	..
..	..	..	..	..	..	..

MAY.

Su.	Mo.	Tu.	W.	Th.	Fr.	Sa.
..	..	..	..	..	1	2
3	4	5	6	7	8	9
10	11	12	13	14	15	16
17	18	19	20	21	22	23
24	25	26	27	28	29	30
31	..	..	..	..	..	..

JUNE.

Su.	Mo.	Tu.	W.	Th.	Fr.	Sa.
..	1	2	3	4	5	6
7	8	9	10	11	12	13
14	15	16	17	18	19	20
21	22	23	24	25	26	27
28	29	30	..	..	..	..
..	..	..	..	..	..	..

JULY.

Su.	Mo.	Tu.	W.	Th.	Fr.	Sa.
..	..	..	1	2	3	4
5	6	7	8	9	10	11
12	13	14	15	16	17	18
19	20	21	22	23	24	25
26	27	28	29	30	31	..
..	..	..	..	..	..	..

AUGUST.

Su.	Mo.	Tu.	W.	Th.	Fr.	Sa.
..	..	..	..	..	..	1
2	3	4	5	6	7	8
9	10	11	12	13	14	15
16	17	18	19	20	21	22
23	24	25	26	27	28	29
30	31	..	..	..	..	..

SEPT.

Su.	Mo.	Tu.	W.	Th.	Fr.	Sa.
..	..	1	2	3	4	5
6	7	8	9	10	11	12
13	14	15	16	17	18	19
20	21	22	23	24	25	26
27	28	29	30	..	..	..
..	..	..	..	..	..	..

OCTOBER.

Su.	Mo.	Tu.	W.	Th.	Fr.	Sa.
..	..	..	..	1	2	3
4	5	6	7	8	9	10
11	12	13	14	15	16	17
18	19	20	21	22	23	24
25	26	27	28	29	30	31
..	..	..	..	..	..	..

NOVEMBER.

Su.	Mo.	Tu.	W.	Th.	Fr.	Sa.
1	2	3	4	5	6	7
8	9	10	11	12	13	14
15	16	17	18	19	20	21
22	23	24	25	26	27	28
29	30	..	..	..	..	..
..	..	..	..	..	..	..

DECEMBER.

Su.	Mo.	Tu.	W.	Th.	Fr.	Sa.
..	..	1	2	3	4	5
6	7	8	9	10	11	12
13	14	15	16	17	18	19
20	21	22	23	24	25	26
27	28	29	30	31	..	..
..	..	..	..	..	..	..

LEGAL HOLIDAYS.

There are nine public holidays:—New Year's Day, 1st of January; Lincoln's Birthday, 12th of February; Washington's Birthday, 22d of February; Memorial Day, 30th of May; Independence Day, 4th of July; Labor Day, first Monday in September; Tuesday following the first Monday in November or day of State election; any day appointed by the Governor of the State or President of the United States, as a day of public fast, or thanksgiving; Christmas Day, 25th of December; also every Saturday, from 12 o'clock noon until 12 o'clock midnight.

When a public holiday falls upon Sunday, the following Monday becomes a public holiday.

Notes falling due on Saturday, Sunday, or any public holiday, are payable on the business day next succeeding.

Accepted drafts should be treated as "paper made and dated" at time of acceptance.

Central Library of Rochester and Monroe County · City Directories Collection
House Directory supplement

GENERAL DIRECTORY

OF ADVERTISERS.

For index classified by business, see Business Directory, page 725.

Allen Dwight H. real estate agent, 708 Powers bldg..... 877
Alliance Bank, A. O. Fenn, cashier, 183 Main East 855
American Brewing Co. 250 Hudson avenue 901
American Fruit Product Co. Lake avenue cor. White..... 904
Amsden G. T. insurance and ticket agent, 4 Main West 868
Andrews E. R. Printing Co., Aqueduct building .....*opp.* 880
Ashley E. F. Co. insurance agents, 19 Main W. 868
Babcock H. H. & Co. coal dealers, 40 Main West..... 911
Bacon E. H. piano and organ tuner, 334 University avenue 879
Bantleon Bros. Co. doors, sash, mouldings, Railroad..... 918
Barjak & Jabbour, fancy goods, 69 Clinton avenue S..... 882
Barr & Creelman, plumbers, 24 Exchange 923
Bartholomay Brewing Co. St. Paul corner Smith..... 906
Bausch E. E. & Son, opticians, 6 Main East..... 881
Bender Brothers, undertakers, 78 Clinton avenue North..... 896
Bennett B. G. insurance agent, 812 Granite building..... 869
Bevan George, mason and contractor, 209 Hawley 924
Bickford Brothers, awnings, bedding, &c. 342 Main East..... 887
Blackman Alice F. teacher of vocal culture, 304 Beckley bldg..... 881
Bradshaw Charles, coal dealer, 48 South Fitzhugh..... 911
Brewer H. S. real estate, 77 Main West..... 877
Briggs Brothers & Co. seedsmen, 138-146 N. Water 895
Buckley Bros. liquors, wines, etc., 166 Main East..... 908
Burke, FitzSimons, Hone & Co. dry goods, 122 Main East ....*front cover*
Burke & White, bookbinders, Aqueduct building 878
Central Bank, John H. Gregory, cashier, 3 Main East..... 854
Central Printing and Engraving Co. 236 South avenue..... 880
City Realty Co. real estate, 54 North Fitzhugh..... 876
Clair D. E. ice, 593 Lexington avenue 909
Clark Milton Co. insurance agents, 407 Chamber of Commerce.*front colored*
Clements J. C. insurance agent, 19 Main West..... 872
Cogger Thomas, florist, 41 North..... 894
Colby & Ament, wall papers, 57 State 890
Comstock Edward A. lumber, 1030 Main East..... 920
Conesus Ice Cream Co. 760 Exchange..... 905
Conesus Lake Ice Co. 760 Exchange 905
Co-Operative Foundry Co. stoves, 15 Hill.....*back colored*
Crosman Bros. seedsmen, 503 Monroe avenue and 275 Main East..... 892
Crouch & Beahan Co. lumber and coal, 99 Dewey avenue..... 920
Curtice Brothers Co. canned goods, ketchups, etc. 20 Curtice..... 904
Cutler Realty Co. proprs. Cutler buildings, 36 East avenue..... 870
Decker Frank B. insurance agent, 16 State 873
Donoghue Importing Co. wines and liquors, 239 Main East..... 908
Doyle & Gallery Coal Co. 37 Warehouse 910
Dun R. G. & Co. mercantile agency, 19 Main West..... 871
East Side Savings Bank, B. H. Davy, sec. 233 Main East..... 865
Edelman Lewis, coal, 88 Portland avenue..... 913
Edwards E. W. & Son, dry goods, 132-142 Main East..... 882
Elliott L. B. general advertising, 707 Chamber of Commerce..... 851
Empire Moulding Works, 60 East avenue and 57 Gorham..... 879
Engert George & Co. coal dealers, 306 Exchange..... 912
Ernst Louis & Sons, hardware, 129 Main East..... 922
Fahy P. market, 52-58 Andrews 903
Fidelity Trust Co., J. Craig Powers, vice-pres. 2 Main West..... 861
Field James Co. awning, flags, etc. 41 and 43 Exchange..... 889
Finance Company of Rochester, bonds and investments, 2 Roch. Savings Bank building 875

Central Library of Rochester and Monroe County · City Directories Collection
House Directory supplement

Firman & Webb, insurance agents, 110 and 111 Wilder building..... 872
Fishbaugh F. L. real estate agent, 407 Powers bldg. 870
Fisher Abram E. wallpapers, 42 East avenue 891
Fisher Charles F. plumbing and heating, 49 North 916
Fisher I. J. Furniture Co. 116-118 State 888
Fisk C. M. merchant tailor, 35 East avenue .....*front colored*
Flower City Brewing Co. 440 Lake avenue 907
Freckleton Bros., stables, 189-195 Clinton avenue North..... 898
Fry E. R. florist, 159 Cottage 894
Fuller George R. Co. artificial limbs, 15 South avenue..... 925
Garfield C. F. Real Estate Co. 1 Exchange .....*back cover*
Garnish John, livery stable, 90 S. Goodman..... 913
Genesee Brewing Co. 345 St. Paul 908
Genesee Plating Works, nickel, brass, and copper plating, 33 N. Water 923
Genesee Valley Trust Co., Charles H. Palmer, sec. 21 Exchange.*back of book*
Gibbs Charles S. horse furnishing goods, 93 State 897
Glenny W. H. & Co. china, glass, etc., 190 Main East.....*front colored*
Gottry Sam Carting Co. truckmen, Powers building..... 899
Graeser Wm. V. Co. furriers, 38-40 Clinton avenue North.....*front colored*
Graves H. B. household furnishings, 74 to 78 State.....888
Gray Carpet Cleaning Works, 17-29 Mt. Hope avenue 891
Hafner F. J. propr. Home Laundry, 537-543 Clinton avenue North....924
Hammond Willis A. coach and coupe stable, 112 East avenue 898
Harned B. C. bakery and restaurant, 157 Main East..... 901
Hevenor H. H. Co. publishers, 943 Granite bldg. 879
Higgins Edward F. livery stable, 84 to 110 North Fitzhugh 927
Hollister Lumber Co. Limited, 316 North Goodman..... 919
Howe & Rogers Co. carpets and draperies, 80 to 84 State..... 891
Ingmire & Thompson, undertakers, 64 Clinton avenue South..*front colored*
Jeffreys, undertakers, 33 Chestnut .....*front cover*
Jenkins & Macy Co. coal dealers, 100 Cutler building 911
Johnston James, insurance agent, 204 Granite bldg. 872
Keller J. B. Sons, florists, 25 Clinton avenue North 893
Kelso Laundry Co. 497 and 198 State 885
Leary Edward B. dyer, Mill corner Platt 883
Lent George A. Co. real estate agents, 341 Powers bldg. 877
Levis Thos. R. Co. coal, lumber, Ridge Road, ...*back cover*
Likly Henry & Co. trunks and traveling bags, 155 Main East..*front colored*
Logan M. B. Mrs. hair store, 6 Triangle building 884
Luitwieler J. G. & Sons, paints, oils, etc. 24 South avenue 924
Maier Louis W.'s Sons, undertakers, 150 Clinton avenue North..... 890
Mathews & Boucher, hardware, 26 Exchange 922
Maurer-Haap Co. grocers, 149 Main East..... 900
McAnarney J. H. insurance agent, 39 State 874
McCurdy & Norwell Co. dry goods, 279-291 Main East..... 886
Mechanics Savings Bank, S. G. Hollister, sec. 18 Exchange..... 864
Meng & Shafer, hats, furs, etc. 14 Main West and 186 Main East.....884
Merchants Bank, John C. Rodenbeck, cashier, 125 Main East..... 853
Miller Mortimer R. insurance agent, 501-505 Wilder bldg. 869
Monroe Brewing Co. 855 Clinton avenue North 907
Monroe County Savings Bank, David Hoyt, sec. and treas. 35 State.... 863
Moore John C. Corp. bookbinders and printers, 65-71 Stone..... 880
Morse Wm. B. Lumber Co. lumber dealers, 82 West avenue.....919
Moseley & Motley Milling Co. flour mills, Mill foot Brown.....902
Mount Hope Cemetery, John W. Keller, supt. Mt. Hope ave...*front colored*
National Bank of Commerce, T. J. Swanton, cashier, 32 State 857
National Bank of Rochester, Peter A. Vay, cashier, 19 Main West.... 856
New York State Sewer Pipe Co. 19 Main West.....914
Noeth George E. Co. mantels and grates, 44 Clinton avenue North.... 921
Nolin M. S. Mrs. furrier, 66 East avenue 884
Otis Lumber Co. lumber and planing mill, 936 Main East..... 919
Our Own Delivery and Storage Co. 36 and 38 Cortland 899
Paviour Robert S. insurance agent, 301 Chamber of Commerce..... 873
Perkins Walter B. real estate agent, 39 State..... 881
Post Express Printing Co. publishers Post Express, 5 S. Water *front colored*
Prince Furniture & Carpet Co. 136-146 Main West 886
Rochester Box and Lumber Co., Platt corner Warehouse..... 917

Central Library of Rochester and Monroe County · City Directories Collection

Rochester Carting Co. 162 Andrews 899
Rochester Cold Storage and Ice Co. 10 Moore 909
Rochester Distilling Co., Lake avenue corner White 904
Rochester Lime Co. 209 Main West 914
Rochester Printing Co., publishers Democrat and Chronicle, 61 Main E. 866
Rochester Railway and Light Co. 34 Clinton avenue North....*back colored*
Rochester Sanitary Excavating Co. 238 Ellison 921
Rochester Savings Bank, T. H. Husband, secretary, 47 Main West..... 862
Rochester Securities Company, investments, 39 State.....871
Rochester Trust and Safe Deposit Co., Robert C. Watson, sec. 5 Main W. 858
Rochester Vehicle Co. 362 Main East 897
Rugg C. H. Co. doors, sash and mouldings, N. Union and N. Y. C. R. R. 918
Salmon Charles Co. grocers, 132 and 134 Clinton avenue North.....900
Schaefer Bros. real estate agents, 127 Powers bldg.....876
Schauman Louis & Son, undertakers, 21 Buchan Park..... 896
Scheuerman C. F. undertaker, 34 Allen 896
Schleyer Joseph's Sons, market, 312 and 314 Main East..... 903
Schlick H. N. & Co. coal dealers, 82 Joseph avenue 912
Schmidt R. & Co. opticians, electrical goods, etc. 51 Main East..... 895
Schoeffel Auto & Livery Co. 26 Plymouth avenue 898
Scofield W. D. dress goods and trimmings, 1007 Chamber of Commerce 882
Scrantom, Wetmore & Co. books and stationery, 21 State 878
Seaman Frank Inc. general advertising, 707 Chamber of Commerce.... 851
Security Trust Co., F. M. Ellery, secretary, 103 Main East..... 859
Sibley, Lindsay & Curr Co., dry goods, 228-266 Main East....*front colored*
Siddons John Co. architectural iron works, 61 to 65 North Water.....928
Sill Stove Works, stove manufacturers, 524 Oak .....*back colored*
Silver Lake Ice Co. ice, 280 Exchange.....909
Smith Wm. C. flour, grain and hay, 980-1000 Main East..... 902
Snow Wire Works Co. 76 to 84 Exchange 917
Stalker G. H. doors, sash, mouldings, Allen corner Platt..... 918
Standard Brewing Co. 11 Cataract 906
Standard Sewer Pipe Co. 8 Caledonia avenue..... 921
Star-Palace Laundry, 55 to 59 North.....885
Stone H. D. Co. proprietors Irving Mills, Brown's race..... 902
Sweeney M. A. women's tailor, 217 and 218 Beckley bldg.....883
Thayer Herbert A. osteopath, 608, 610 Granite bldg..... 895
Thompson-Curtis Co. compressed air cleaners, 22 Evergreen..... 887
Thoms C. M. real estate agent, 129 and 131 Powers building..... 876
Traders National Bank, Henry F. Marks, cashier, 43, 45 State..... 852
Union Trust Co., F. W. Zoller, secretary, 25 State..... 860
United States Automobile Co. 21-29 Plymouth avenue.....*opp.* 832
VanHoesen F. P. Co. paper hangings, 43 and 45 Main East..... 890
VanIngen J. A. agent, coal dealer, 91 and 93 Smith..... 913
Versprella Harry, glass dealer, 66 and 68 Division..... 924
Vick James' Sons, seedsmen, 187 Main East 892
Vick & Hill Co. florists, Barnard, N. Y. 893
Walk Over Boot Shop, 170 Main East 883
Warren Chemical & Mfg. Co. 49 West avenue..... 915
Warren-Smith Co. real estate, 927 Granite building 867
Weaver Hardware Co. 31-35 Main East.....923
Weaver, Palmer & Richmond, hardware, 15 Exchange..... 922
Wehle's Sausage & Delicatessen Co. 9 Clinton avenue North..... 903
Weis & Fisher Co. house furnishings, 50 to 54 State and 443 Clinton avenue North 889
Weldon George & Co. wall papers, 113 Main East 890
West Charles C. coal and wood, 281 North Union 912
Weston John P. Co. marble dealers, 912 Granite building 915
Wheeler-Green Electric Co. 57 and 59 St. Paul..... 916
Wilson H. E. florist, 88 Main East 894
Wise Paul J. upholsterer, 40 Lake avenue 888
Wolfert Bros. insurance agents, 25 Triangle building.....873
Wolford & Coplin, printers, 278 Main East 878
Woodbury W. E. & Co. grocers, 33 to 35 Corinthian.....900
Yates Coal Co. coal dealers, 2 Elwood building..... 910

Central Library of Rochester and Monroe County · City Directories Collection

RATES OF POSTAGE.

DOMESTIC.

Domestic Postage Rates apply to all States and Territories of the Union (including Hawaii and Porto Rico), to the Island Possessions, Panama Canal Zone, Cuba and Shanghai, China.
All Mail Matter (except regular publications sent to subscribers), must be prepaid.

First-Class Matter—Letters and Postal Cards.

Letters.—(To be sent beyond the office where deposited, or for any letter-carrier office or rural delivery.) Letters and other matter wholly or in part in writing or type writing, also all articles sealed, for *each ounce or fraction thereof*, limit of weight four pounds.. .02
Drop or Local Letters, deposited in other than a letter-carrier office or rural delivery, for each ounce or fraction ..... .01
Registered Letters, (in addition to the regular postage which must be fully prepaid).... .08
Special (or Immediate) Delivery Letters require a special stamp in addition to regular postage, (ordinary postage may be used, but the words Special Delivery must be written across the letter or package)..... .10
Postal Cards, with *no writing on the face but the address*, cost each..... .01
Reply Postal Cards..... .02 **Post Cards**..... .01

Second-Class Matter—Newspapers and Periodicals.

RATES FOR PUBLISHERS AND NEWS AGENTS.

All Newspapers and other Periodicals, one copy to each actual subscriber residing within the county where they are printed, wholly or in part, and published, except those deliverable at letter-carrier offices or rural delivery..... Free.
Newspapers and Periodicals to subscribers, and sample copies, *each pound or fraction*... .01
Newspapers (except weeklies) and **Periodicals** not exceeding two ounces in weight, when deposited in a letter-carrier office or rural delivery for delivery by its carrier, each..... .01
Periodicals over two ounces in weight, prepaid by postage stamps affixed..... .02
Weeklies, deliverable by carriers, at letter-carrier offices or rural delivery, *for each pound or fraction* ..... .01

RATES FOR THE PUBLIC.

Transient Newspapers and Periodicals, when posted by persons other than the publisher or news agent, printed regularly in known offices of publication, for *each four ounces or fraction.* ..... .01

Third-Class Matter—Miscellaneous Printed Matter.

Pamphlets, occasional publications, photographs, proof-sheets or corrected proofs, and manuscript copy accompanying the same, and all matter on paper or cardboard, wholly in print not issued regularly, *in which the printing forms the principal use*, and not exceeding four pounds in weight, for *each two ounces or fraction*... ..... .01
Books (only printed). For *each two ounces, or fraction*, not over four pounds in weight, (*single volumes* may be over)..... .01

Fourth-Class Matter—Merchandise.

Merchandise.—Samples of metals, ores, minerals or merchandise, paintings in oil or water, crayon drawings, printed envelopes, bill-heads, letter-heads, blotting-paper with printed advertisements thereon, blank cards, photograph-albums, blank books, labels, tags, playing cards; and any articles not of the other classes, and not liable to damage the mails, or injure any person, not exceeding four pounds in weight, for *each ounce, or fraction thereof*..... .01
Seeds, cuttings, bulbs, roots and scions, for *each two ounces, or fraction*..... .01
Fee for registration, in addition to regular postage, for each package..... .08

United States Money Orders.

Money Orders, not exceeding $100 on one order, issued on payment of the following fees:—

For orders not exceeding $2.50.....	.03	Over $30, and not exceeding $40.....	.15
Over $2.50, and not exceeding $5.....	.05	Over $40, and not exceeding $50.....	.18
Over $5, and not exceeding $10.....	.08	Over $50, and not exceeding $60....	.20
Over $10, and not exceeding $20.....	.10	Over $60, and not exceeding $75.....	.25
Over $20, and not exceeding $30.....	.12	Over $75, and not exceeding $100.....	.30

FOREIGN.

Prepayment Optional, except for registered articles; but on printed matter and samples, postage must be at least partially prepaid.
Letters.—5 cents per 15 grammes, a weight very slightly over one-half ounce.—**Postal Cards.—2 cents each. Reply Postal Cards.—4 cents. Post Cards.—2 cents.**
Printed Matter.—1 cent for each two ounces or fraction. Limit of weight, 4 lbs. 6 oz.
Commercial Papers.—The same as for printed matter, but the lowest charge is 5 cents.
Samples of Merchandise.—The rate is the same as for printed matter, but the lowest charge is 2 cents. Limit of weight 12 ounces.
To Canada, the postage for letters, printed matter, merchandise, etc., is the same as in the United States, except that on newspapers, seeds, cuttings, bulbs, roots and scions, the rate is 1 cent for each ounce or fraction. All matter must be fully prepaid, except letters, which must be prepaid at least 2 cents.
To Cuba, mail matter of all classes is subject to domestic rates and conditions.
To Mexico, first, second and third class postage is the same as in the United States. Merchandise (except samples), can only be sent by Parcels Post, and must not be sealed. Samples of merchandise are subject to Postal Union rates and conditions as set forth above.
Parcels Post.—Merchandise not exceeding one pound, 12 cents; each additional pound or fraction, 12 cents. Limit of weight, 11 pounds, except to some offices in Mexico, and to Great Britain and Ireland, Norway, Belgium, Germany, Hong Kong and Japan, where limit of weight is 4 lbs. 6 oz. Limit of value, $50. To Chile and Bolivia the rates are 20 cents for each pound or fraction thereof.
International Money Orders.—For sums not exceeding $10, ten cents—for each additional $10, ten cents. To Canada, Cuba, Hawaii, Porto Rico, Philippine Islands, Windward Islands, Jamaica, Leeward Islands, Newfoundland, and U. S. Postal agency at Shanghai, China, rates are the same as in the United States. To Bahamas, Belgium, Bermuda, Bolivia, Costa Rica, Egypt, Liberia, Luxemburg, Mexico, Peru, Netherlands, Denmark, Switzerland, New Zealand, Sweden, Norway, Japan, Trinidad, British Guiana, Austria, Hungary, Chile, and Transvaal, for sums not exceeding $10, eight cents—over $10, one-half the International fees. The limit of a single order is $100.

Central Library of Rochester and Monroe County · City Directories Collection
House Directory supplement

ROCHESTER POST OFFICE.

Government Building, North Fitzhugh Street—Established in 1812.

Postmaster.—W. Seward Whittlesey.
Assistant.—Joseph A. Crane.
Cashier.—John A. Graham.
Stenographer.—Charlotte G. Davis.
Stamp Clerks.—M. VanValkenburg, Frank S. Lord.
Money Order Clerks.—James C. Connolly, *Supt.*; M. H. Weismiller, Frank T. Dodge, William Bachmann, Michael J. Maher, Ross T. Loughborough, Louis J. Minges, C. J. Curtin.
Registered Letter Clerks.—Henry F. Wegman, *Supt.*; S. W. Bradstreet, William F. Taylor, Wm. R. Oliver, John J. Keegan, E. F. Rosenhagen, Mrs. C. M. Neal, Charles W. Redfern, John W. Vick, George W. Powers.
Supt. of City Delivery.—Joseph S. Vick.
Ass't. Supt. City Delivery.—Wm. H. Qualtrough.
Supt. of Carriers.—Theodore C. Cazeau.
Superintendent of Mails.—M. L. Hutchison.
Asst. Superintendent of Mails.—J. W. McKelvey.

Railway Mail Service.—Transfer Clerks.—Moss Mosely, James J. Waldron, James E. Wilcoxen, Freeman C. Shaffer, Albert E. Howell. Office at New York Central R. R. Station.

There are also 135 carriers, 26 substitute carriers, 109 clerks, and 6 substitute clerks.

The General Delivery is open from 7 A. M. to 9 P. M., for delivery of transient letters. On Sundays from 11:30 A. M. to 12:30 P. M.

Money Order Department open from 9 A. M. to 5 P. M; Saturdays, 9 A. M. to 9 P. M. Registry Department from 9 A. M. to 9 P.M.

Sunday mails close—East, at 6 and 9.30 P. M.; West, at 4.30 and 9 P. M.

Amount received from sale of postage stamps of all kinds for the year ending March 31, 1903, $582,647.94. March 31, 1904, $658,343.48. March 31, 1905, $701,053.06. March 31, 1906, $724,411.91. March 31, 1907, $776,352.10.

Receipts from Box Rents for the year ending March 31, 1903, $2,706.60. March 31, 1904, $2,777.60. March 31, 1905, $2,819.45. March 31, 1906, $2,894.00. March 31, 1907, $3,127.25.

Outgoing mail distributed and dispatched in year ending May 31, 1904—letters, 62,934,063, papers, 16,513,550. May 31, 1905—letters, 63,744,080; papers, 18,529,800. May 31, 1906—letters, 54,302,520; papers, 20,277,150. May 31, 1907—letters, 55,386,360; papers, 21,982,950.

There are 6 collection wagons; 614 street letter boxes. The white electric cars collect five times daily on Lake avenue, West avenue, South avenue, Park avenue, North street, St. Paul street, Monroe avenue, Lyell avenue, Saratoga avenue, Main street East, and once a day on Clinton avenue North, and University avenue. For Rates of Postage, see page 7.

STATION A.—No. 329 Main street East and 16 East avenue. Charles J. Luehm, Supt. Open from 7:30 A. M. to 7:15 P. M., for registration of letters and parcels, issuing and paying money orders, sale of stamps, &c. BRIGHTON STATION.—Charles P. Barnes, clerk in charge.

STATION No. 1.—77 Hartford street; Basilio Molinari, clerk in charge. No. 2.—561 State street; George Hahn. No. 3.—418 West avenue; Mrs. Elizabeth G. Houghton. No. 4.—312 North street; Edward L. Schmitt. No. 5.—466 North Goodman street; Alonzo F. Peo. No. 6.—599 Clinton avenue North; Martin J. Schirmer. No. 7.—701 Lake avenue; William J. Gram. No. 8.—199 Lyell avenue; James J. Craig. No. 9.—642 South avenue; Mary E. Mason. No. 10.—536 Jay street; Harry L. Metzger. No. 11.—388 Plymouth avenue; Adelbert W. Truman. No. 12.—246 Central park; William J. Ballard. No. 13.—386 Hudson avenue; Max Baumann. No. 14.—37 Conkey avenue; D. Howard Moore. No. 15.—176 Jefferson avenue; Horace B. Newman. No. 16.—193 Central avenue; Bert. O. Heath. No. 17.—380 Monroe avenue; Asa W. Tupper. No. 18.—706 University avenue; Ernest Stenzel. No. 19.—213 Park avenue; John J. Bell; No. 20.—924 Clinton avenue South; Louis Klinzing. No. 21.—250 Main East cor. Clinton avenue North; Andrew J. Townson. No. 22.—169 Joseph avenue; Harris Nusbaum. No. 23.—262 Portland avenue; F. Wm. Esterheld. No. 24.—74 Stout street; Frederick Spitznagel. No. 25.—172 Plymouth avenue; Charles W. Peck. No. 26.—448 Lyell avenue; George Gillespie.

POST OFFICES IN MONROE COUNTY.

POST OFFICE.	TOWN.
*Adams Basin	Ogden.
*Barnard	Greece.
Bealsburg	Chili.
‡*Brighton	Rochester.
*Brockport	Sweden.
*Charlotte	Greece.
*Chili	Chili.
*Chili Station	Chili.
*Churchville	Riga.
*Clarkson	Clarkson.
†Claverhouse	Irondequoit.
*Clifton	Chili.
Cold Water	Gates.
*Despatch	Perinton.
*Fairport	Perinton.
†Forest Lawn	Webster.
Garbutt	Wheatland.
*Gates	Gates.
*Hamlin	Hamlin.
*Henrietta	Henrietta.
*Hilton	Parma.
*Honeoye Falls	Mendon.
*Irondequoit	Irondequoit.
*Lincoln Park	Gates.
*Mendon	Mendon.
Mortimer	Henrietta.
*Mumford	Wheatland
*North Chili	Chili.
*North Greece	Greece.
North Rush	Rush.
*Penfield	Penfield.
*Pittsford	Pittsford.
*Rochester	Rochester.
*Rochester Junction	Mendon.
*Rush	Rush.
*Scottsville	Wheatland.
*Spencerport	Ogden.
*Union Hill	Webster.
Walker	Hamlin.
*Webster	Webster.
*Webster Crossing	Webster.
*West Henrietta	Henrietta.
*West Rush	Rush.
*West Webster	Webster.

Forty-Six Rural Free Delivery Routes have been established in the County.

*Money Order Offices. †Discontinued for winter. ‡Station of Rochester.

Central Library of Rochester and Monroe County · City Directories Collection

LARGEST CITIES IN UNITED STATES.

UNITED STATES CENSUS OF 1890, 1900.

One hundred and fifty-nine cities are stated below in the order of their rank by population, the list comprising all the cities of the country whose population reaches 25,000.

Rank.	CITIES.	POPULATION. 1900.	POPULATION. 1890.	Incr. per cent.	Rank.	CITIES.	POPULATION. 1900.	POPULATION. 1890.	Incr. per cent.
1	New York, N. Y.....	3,437,202	2,492,591	37.8	81	Waterbury, Conn....	45,859	28,646	60.0
2	Chicago, Ill.....	1,698,575	1,099,850	54.4	82	Holyoke, Mass.....	45,712	35,637	28.2
3	Philadelphia, Pa.....	1,293,697	1,046,964	23.5	83	Fort Wayne, Ind....	45,115	35,393	27.4
4	St. Louis, Mo.....	575,238	451,770	27.3	84	Youngstown, Ohio...	44,885	33,220	35.1
5	Boston, Mass.....	560,892	448,477	25.0	85	Houston, Texas.....	44,633	27,557	61.9
6	Baltimore, Md.....	508,957	434,439	17.1	86	Covington, Ky.....	42,938	37,371	14.8
7	Cleveland, Ohio....	381,768	261,353	46.0	87	Akron, Ohio.....	42,728	27,601	54.8
8	Buffalo, N. Y.....	352,387	255,664	37.8	88	Dallas, Texas.....	42,638	38,067	12.0
9	San Francisco, Cal...	342,782	298,997	14.6	89	Saginaw, Mich.....	42,345	46,322	*8.5
10	Cincinnati, Ohio.....	325,902	296,908	9.7	90	Lancaster, Pa.....	41,459	32,011	29.5
11	Pittsburg, Pa.....	321,616	238,617	34.7	91	Lincoln, Neb.....	40,169	55,154	*27.1
12	New Orleans, La....	287,104	242,039	18.6	92	Brockton, Mass.....	40,063	27,294	46.7
13	Detroit, Mich.....	285,704	205,876	38.7	93	Binghamton, N. Y...	39,647	35,005	13.2
14	Milwaukee, Wis.....	285,315	204,468	39.5	94	Augusta, Ga.....	39,441	33,300	18.4
15	Washington, D. C...	278,718	230,392	20.9	95	Pawtucket, R. I.....	39,231	27,633	41.9
16	Newark, N. J.....	246,070	181,830	35.3	96	Altoona, Pa.....	38,978	30,337	28.4
17	Jersey City, N. J.....	206,433	163,003	26.6	97	Wheeling, W. Va....	38,878	34,522	12.6
18	Louisville, Ky.....	204,731	161,129	27.0	98	Mobile, Ala.....	38,469	31,076	23.7
19	Minneapolis, Minn...	202,718	164,738	23.0	99	Birmingham, Ala....	38,415	26,178	46.7
20	Providence, R. I.....	175,597	132,146	32.8	100	Little Rock, Ark....	38,307	25,874	48.0
21	Indianapolis, Ind....	169,164	105,436	60.4	101	Springfield, Ohio....	38,253	31,895	19.9
22	Kansas City, Mo.....	163,752	132,716	23.3	102	Galveston, Texas....	37,789	29,084	29.9
23	St. Paul, Minn.....	163,065	133,156	22.4	103	Tacoma, Wash.....	37,714	36,006	4.7
24	Rochester, N. Y.....	162,608	133,896	21.4	104	Haverhill, Mass.....	37,175	27,412	35.6
25	Denver, Col.....	133,859	106,713	25.4	105	Spokane, Wash.....	36,848	19,922	84.9
26	Toledo, Ohio.....	131,822	81,494	61.8	106	Terre Haute, Ind....	36,673	30,217	21.3
27	Allegheny, Pa.....	129,896	105,287	23.3	107	Dubuque, Iowa.....	36,297	30,311	19.7
28	Columbus, Ohio.....	125,560	88,150	42.4	108	Quincy, Ill.....	36,252	31,494	15.1
29	Worcester, Mass.....	118,421	84,655	39.8	109	South Bend, Ind.....	35,999	21,819	64.9
30	Syracuse, N. Y.....	108,374	88,143	22.9	110	Salem, Mass.....	35,956	30,801	16.7
31	New Haven, Conn...	108,027	81,298	32.8	111	Johnstown, Pa.....	35,936	21,805	64.8
32	Paterson, N. J.....	105,171	78,347	34.2	112	Elmira, N. Y.....	35,672	30,893	15.4
33	Fall River, Mass.....	104,863	74,398	40.9	113	Allentown, Pa.....	35,416	25,228	40.3
34	St. Joseph, Mo.....	102,979	52,324	96.8	114	Davenport, Iowa.....	35,254	26,872	31.1
35	Omaha, Neb.....	102,555	140,452	*26.9	115	McKeesport, Pa.....	34,227	20,741	65.0
36	Los Angeles, Cal....	102,479	50,395	103.3	116	Springfield, Ill.....	34,159	24,963	36.8
37	Memphis, Tenn.....	102,320	64,495	58.6	117	Chelsea, Mass.....	34,072	27,909	22.0
38	Scranton, Pa.....	102,026	75,215	35.6	118	Chester, Pa.....	33,988	20,226	68.0
39	Lowell, Mass.....	94,969	77,696	22.2	119	York, Pa.....	33,708	20,793	62.1
40	Albany, N. Y.....	94,151	94,923	*0.8	120	Malden, Mass.....	33,664	23,031	46.1
41	Cambridge, Mass....	91,886	70,028	31.2	121	Topeka, Kan.....	33,608	31,007	8.3
42	Portland, Oregon....	90,426	46,385	94.9	122	Newton, Mass.....	33,587	24,379	37.7
43	Atlanta, Ga.....	89,872	65,533	37.1	123	Sioux City, Iowa....	33,111	37,806	*12.4
44	Grand Rapids, Mich.	87,565	60,278	45.2	124	Bayonne, N. J.....	32,722	19,033	71.9
45	Dayton, Ohio.....	85,333	61,220	39.3	125	Knoxville, Tenn.....	32,637	22,535	44.8
46	Richmond, Va.....	85,050	81,388	4.4	126	Chattanooga, Tenn..	32,490	29,100	11.6
47	Nashville, Tenn.....	80,865	76,168	6.1	127	Schenectady, N. Y...	31,682	19,902	59.1
48	Seattle, Wash.....	80,671	42,837	88.3	128	Fitchburg, Mass.....	31,531	22,037	43.0
49	Hartford, Conn.....	79,850	53,230	50.0	129	Superior, Wis.....	31,091	11,983	159.4
50	Reading, Pa.....	78,961	58,661	34.6	130	Rockford, Ill.....	31,051	23,584	31.6
51	Wilmington, Del.....	76,508	61,431	24.5	131	Taunton, Mass.....	31,036	25,448	21.9
52	Camden, N. J.....	75,935	58,313	30.2	132	Canton, Ohio.....	30,667	26,189	17.0
53	Trenton, N. J.....	73,307	57,458	27.5	133	Butte, Mont.....	30,470	10,723	184.1
54	Bridgeport, Conn....	70,996	48,866	45.2	134	Montgomery, Ala....	30,346	21,883	38.6
55	Lynn, Mass.....	68,513	55,727	22.9	135	Auburn, N. Y.....	30,345	25,858	17.3
56	Oakland, Cal.....	66,960	48,682	37.5	136	East St. Louis, Ill....	29,655	15,169	95.4
57	Lawrence, Mass.....	62,559	44,654	40.0	137	Joliet, Ill.....	29,353	23,264	26.1
58	New Bedford, Mass..	62,442	40,733	53.2	138	Sacramento, Cal.....	29,282	26,386	10.9
59	Des Moines, Iowa....	62,139	50,093	24.0	139	Racine, Wis.....	29,102	21,014	38.4
60	Springfield, Mass....	62,059	44,179	40.4	140	La Crosse, Wis.....	28,895	25,090	15.1
61	Somerville, Mass.....	61,643	40,152	53.5	141	Williamsport, Pa....	28,757	27,132	5.9
62	Troy, N. Y.....	60,651	60,956	*0.5	142	Jacksonville, Fla....	28,429	17,201	65.3
63	Hoboken, N. J.....	59,364	43,648	36.0	143	Newcastle, Pa.....	28,339	11,600	144.3
64	Evansville, Ind.....	59,007	50,756	16.2	144	Newport, Ky.....	28,301	24,918	13.5
65	Manchester, N. H....	56,987	44,126	29.1	145	Oshkosh, Wis.....	28,284	22,836	23.8
66	Utica, N. Y.....	56,383	44,007	28.1	146	Woonsocket, R. I....	28,204	20,830	35.4
67	Peoria, Ill.....	56,100	41,024	36.7	147	Pueblo, Col.....	28,157	24,558	14.6
68	Charleston, S. C.....	55,807	54,955	1.5	148	Atlantic City, N. J..	27,838	13,055	113.2
69	Savannah, Ga.....	54,244	43,189	25.5	149	Passaic, N. J.....	27,777	13,028	113.2
70	Salt Lake City, Utah.	53,531	44,843	19.3	150	Bay City, Mich.....	27,628	27,839	*0.7
71	San Antonio, Texas..	53,321	37,673	41.5	151	Fort Worth, Texas..	26,688	23,076	15.6
72	Duluth, Minn.....	52,969	33,115	59.9	152	Lexington, Ky.....	26,369	21,567	22.2
73	Erie, Pa.....	52,733	40,634	29.7	153	Gloucester, Mass....	26,121	24,651	5.9
74	Elizabeth, N. J.....	52,130	37,764	38.0	154	South Omaha, Neb..	26,001	8,002	222.5
75	Wilkesbarre, Pa.....	51,721	37,718	37.1	155	New Britain, Conn..	25,998	16,519	57.3
76	Kansas City, Kan....	51,418	38,316	34.1	156	Council Bluffs, Iowa.	25,802	21,474	20.1
77	Harrisburg, Pa.....	50,167	39,385	27.3	157	Cedar Rapids, Iowa..	25,656	18,020	42.3
78	Portland, Me.....	50,145	36,425	37.6	158	Easton, Pa.....	25,238	14,481	74.2
79	Yonkers, N. Y.....	47,931	32,033	49.6	159	Jackson, Mich.....	25,180	20,798	21.0
80	Norfolk, Va.....	46,624	34,871	33.7					

* Decrease

Central Library of Rochester and Monroe County · City Directories Collection
House Directory supplement

POPULATION OF UNITED STATES.

CENSUS OF 1890, 1900. Total in 1900, 76,304,799; in 1890, 63,069,756.

STATES.	POPULATION. 1900.	1890.
Alabama	1,828,697	1,513,017
Arkansas	1,311,564	1,128,179
California	1,485,053	1,208,130
Colorado	539,700	412,198
Connecticut	908,355	746,258
Delaware	184,735	168,493
Florida	528,542	391,422
Georgia	2,216,331	1,837,353
Idaho	161,772	84,385
Illinois	4,821,550	3,826,351
Indiana	2,516,462	2,192,404
Iowa	2,231,853	1,911,896
Kansas	1,470,495	1,427,096
Kentucky	2,147,174	1,858,635
Louisiana	1,381,625	1,118,587
Maine	694,466	661,086
Maryland	1,190,050	1,042,390
Massachusetts	2,805,346	2,238,943
Michigan	2,420,982	2,093,889
Minnesota	1,751,394	1,301,826
Mississippi	1,551,270	1,289,600
Missouri	3,106,665	2,679,184
Montana	243,329	132,159
Nebraska	1,068,539	1,058,910
Nevada	42,335	45,761
New Hampshire	411,588	376,530
New Jersey	1,883,669	1,444,933
New York	7,268,012	5,997,853
North Carolina	1,893,810	1,617,947
North Dakota	319,146	182,719
Ohio	4,157,545	3,672,316
Oregon	413,536	313,767
Pennsylvania	6,302,115	5,258,014
Rhode Island	428,556	345,506
South Carolina	1,340,316	1,151,149
South Dakota	401,570	328,808
Tennessee	2,020,616	1,767,518
Texas	3,048,710	2,235,523
Utah	276,749	207,905
Vermont	343,641	332,422
Virginia	1,854,184	1,655,980
Washington	518,103	349,390
West Virginia	958,800	762,794
Wisconsin	2,069,042	1,686,680
Wyoming	92,531	60,705
Total for States	74,610,523	62,116,811
TERRITORIES.		
Alaska	63,441	32,052
Arizona	122,931	59,620
District of Columbia	278,718	230,392
Hawaii	154,001	89,990
Indian Territory	391,960	180,182
New Mexico	195,310	153,593
Oklahoma	398,245	61,834
Total for Territories	1,604,606	807,663
Persons in the service of the United States, stationed abroad	89,670	
Indians on Indian Reservations	134,158	

POPULATION OF ROCHESTER AND MONROE COUNTY.

UNITED STATES CENSUS OF 1890, AND 1900. STATE CENSUS OF 1892 AND 1905.

WARDS.	1890.	1892.	1900.	1905.
WARD 1	2,192	2,393	2,158	2,285
WARD 2	3,468	3,916	3,827	4,006
WARD 3	6,532	6,542	6,623	6,736
WARD 4	3,946	4,027	5,280	5,744
WARD 5	9,978	9,598	7,827	7,906
WARD 6	4,936	5,368	7,529	7,950
WARD 7	7,224	7,788	6,833	7,658
WARD 8	15,191	15,802	12,882	13,349
WARD 9	9,603	9,493	5,596	6,289
WARD 10	5,665	6,375	8,380	8,728
WARD 11	8,955	9,015	10,718	11,835
WARD 12	8,729	8,641	11,263	13,061
WARD 13	12,878	13,559	4,926	5,334
WARD 14	7,067	6,661	9,221	10,391
WARD 15	6,653	8,311	6,759	7,484
WARD 16	20,879	25,236	7,745	8,700
WARD 17	.....	.....	16,640	18,584
WARD 18	.....	.....	9,888	12,369
WARD 19	.....	.....	11,431	13,205
WARD 20	.....	.....	7,582	8,380
WARD 21	.....	.....	.....	1,147
In Institutions.	.....	2,104	.....	525
Total	133,896	144,834	162,608	181,666

TOWNS.	1890.	1892.	1900.	1905.
Brighton	5,814	2,314	3,815	3,125
Chili	2,119	2,216	2,099	2,024
Clarkson	1,735	1,721	1,581	1,567
Gates	2,914	3,103	3,408	3,789
Greece	5,270	5,063	5,579	6,242
Hamlin	2,337	2,364	2,188	2,171
Henrietta	2,149	2,141	2,062	1,959
Irondequoit	2,398	2,363	2,863	3,160
Mendon	3,001	3,067	2,760	2,932
Ogden	2,575	2,572	2,616	2,611
Parma	2,924	2,796	2,814	2,805
Penfield	2,842	2,831	2,857	3,139
Perinton	4,457	4,672	4,703	5,356
Pittsford	2,131	2,134	2,378	2,681
Riga	2,080	1,933	1,864	2,007
Rochester	133,896	144,834	162,608	181,666
Rush	1,695	1,656	1,491	1,415
Sweden	3,980	4,982	4,743	4,916
Webster	3,249	3,045	3,299	3,570
Wheatland	2,299	2,400	2,071	2,321
In Institutions.	.....	850	.....	28
Total	189,815	200,056	217,854	239,434

Central Library of Rochester and Monroe County · City Directories Collection
House Directory supplement

POPULATION OF NEW YORK.

STATE CENSUS OF 1905.

Total 8,250,077.

Number of Cities, designated by an (*) asterisk, 45; Number of Towns, 983; Number of Counties, 61.

Albany.

*Albany	98,374
Berne	1,915
Bethlehem	4,451
Coeymans	4,264
*Cohoes	24,183
Colonie	7,845
Green Island	4,878
Guilderland	3,540
Knox	1,174
New Scotland	3,015
Rensselaerville	1,682
*Watervleit	14,600
Westerlo	1,558
Inmates of Inst.	18
	171,497

Allegany.

Alfred	1,784
Allen	631
Alma	1,064
Almond	1,429
Amity	2,337
Andover	1,979
Angelica	1,676
Belfast	1,640
Birdsall	653
Bolivar	2,306
Burns	1,461
Caneadea	1,387
Centerville	1,029
Clarksville	838
Cuba	2,340
Friendship	2,237
Genesee	1,146
Granger	761
Grove	766
Hume	1,817
Independence	1,222
New Hudson	879
Rushford	1,422
Scio	1,854
Ward	521
Wellsville	5,721
West Almond	548
Willing	1,120
Wirt	1,163
Inmates of Inst.	16
	43,257

Broome.

Barker	984
*Binghamton	42,086
Binghamton	703
Chenango	1,314
Colesville	2,457
Conklin	935
Dickinson	703
Fenton	1,145
Kirkwood	887
Lisle	1,551
Maine	1,411
Nanticoke	621
Sanford	3,424
Triangle	1,633
Union	8,146
Vestal	1,681
Windsor	2,634
Inmates of Inst.	17
	72,282

Cattaraugus.

Allegany	3,554
Ashford	1,567
Carrollton	1,600
Cold Spring	713
Conewango	1,162
Dayton	1,754
East Otto	1,111
Elko	324
Ellicottville	2,115
Farmersville	1,014
Franklinville	2,510
Freedom	1,229
Great Valley	2,167
Hinsdale	1,152
Humphrey	680
Ischua	811
Leon	845
Little Valley	1,722
Lyndon	647
Machias	1,494
Mansfield	940
Napoli	791
New Albion	2,047
*Olean	10,163
Olean	5,141
Otto	927
Perrysburgh	1,049
Persia	1,858
Portville	2,398
Randolph	2,346
Red House	564
Salamanca	6,428
South Valley	562
Yorkshire	1,730
Indian Reservations	1,053
Inmates of Inst.	28
	66,196

Cayuga.

*Auburn	31,422
Aurelius	1,548
Brutus	2,488
Cato	1,474
Conquest	1,187
Fleming	1,006
Genoa	1,866
Ira	1,587
Ledyard	1,996
Locke	914
Mentz	1,885
Montezuma	914
Moravia	2,723
Niles	1,159
Owasco	1,302
Scipio	1,512
Sempronius	594
Sennett	1,859
Springport	1,386
Sterling	2,504
Summer Hill	669
Throop	984
Venice	1,309
Victory	1,316
Inmates of Inst.	7
	65,809

Chautauqua.

Arkwright	863
Busti	2,086
Carroll	1,688
Charlotte	1,193
Chautauqua	3,505
Cherry Creek	1,441
Clymer	1,180
*Dunkirk	15,250
Dunkirk	488
Ellery	1,688
Ellicott	3,904
Ellington	1,264
French Creek	951
Gerry	1,146
Hanover	5,149
Harmony	2,782
*Jamestown	26,160
Kiantone	524
Mina	1,012
Poland	1,497
Pomfret	7,308
Portland	3,054
Ripley	2,257
Sheridan	1,861
Sherman	1,506
Stockton	1,821
Villenova	1,054
Westfield	4,354
Indian Reservation	23
Inmates of Inst.	21
	96,880

Chemung.

Ashland	840
Baldwin	506
Big Flats	1,571
Catlin	912
Chemung	1,328
*Elmira	34,687
Elmira	1,377
Erin	898
Horseheads	4,826
Southport	2,078
Van Etten	1,086
Veteran	1,475
Inmates of Inst.	21
	51,600

Chenango.

Afton	1,851
Bainbridge	1,968
Columbus	868
Coventry	889
German	430
Greene	3,164
Guilford	2,261
Lincklaen	607
McDonough	816
New Berlin	2,425
North Norwich	742
Norwich	8,447
Otselic	1,111
Oxford	3,258
Pharsalia	600
Pitcher	740
Plymouth	995
Preston	626
Sherburne	2,695
Smithville	994
Smyrna	1,198
Inmates of Inst.	18
	36,783

Clinton.

Altona	2,500
Ausable	2,399
Beekmantown	1,889
Black Brook	2,129
Champlain	4,841
Chazy	2,885
Clinton	1,590
Dannemora	2,717
Ellenburgh	3,201
Mooers	3,862
Peru	2,854
*Plattsburgh	10,184
Plattsburgh	2,475
Saranac	3,156
Schuyler Falls	1,642
Inmates of Inst.	8
	47,282

Columbia.

Ancram	1,212
Austerlitz	926
Canaan	1,266
Chatham	3,498
Claverack	4,459
Clermont	768
Copake	1,846
Gallatin	751
Germantown	1,634
Ghent	2,581
Greenport	1,151
Hillsdale	1,423
*Hudson	10,200
Kinderhook	3,218
Livingston	1,605
New Lebanon	1,498
Stockport	2,569
Stuyvesant	1,908
Taghkanic	760
Inmates of Inst.	10
	42,868

Cortland.

Cincinnatus	1,033
*Cortland	11,272
Cortlandville	3,046
Cuyler	945
Freeton	539
Harford	679
Homer	4,023
Lapeer	442
Marathon	1,558
Preble	841
Scott	708
Solon	540
Taylor	759
Truxton	1,186
Virgil	1,239
Willett	685
Inmates of Inst.	8
	29,503

Delaware.

Andes	1,869
Bovina	916
Colchester	3,070
Davenport	1,560
Delhi	2,908
Deposit	1,895
Franklin	2,444
Hamden	1,386
Hancock	5,701
Harpersfield	1,244
Kortright	1,527
Masonville	1,120
Meredith	1,469
Middletown	3,819
Roxbury	2,206
Sidney	4,319
Stamford	2,049
Tompkins	2,277
Walton	4,996
Inmates of Inst.	18
	46,788

Dutchess.

Amenia	2,152
Beekman	983
Clinton	1,275
Dover	1,992
East Fishkill	2,068
Fishkill	13,188
Hyde Park	2,944
Lagrange	1,271
Milan	926
Northeast	2,068
Pawling	1,840
Pine Plains	1,315
Pleasant Valley	1,426
*Poughkeepsie	25,379

Central Library of Rochester and Monroe County · City Directories Collection
History Department

Poughkeepsie	5,380
Red Hook	3,874
Rhinebeck	3,610
Stanford	1,641
Union Vale	976
Wappinger	4,340
Washington	3,013
Inmates of Inst.	12
	81,633

Erie.

Alden	2,453
Amherst	4,493
Aurora	4,180
Boston	1,627
Brant	1,998
*Buffalo	376,587
Cheektowaga	6,671
Clarence	2,817
Colden	1,307
Collins	2,602
Concord	4,452
East Hamburgh	2,575
Eden	2,495
Elma	2,155
Evans	2,867
Grand Island	972
Hamburgh	5,879
Holland	1,451
Lancaster	8,958
Marilla	1,513
Newstead	3,772
North Collins	2,514
Sardinia	1,843
*Tonawanda	7,904
Tonawanda	1,511
Wales	1,207
West Seneca	14,925
Indian Reservations	1,342
Inmates of Inst.	630
	473,700

Essex.

Chesterfield	2,117
Crown Point	1,890
Elizabethtown	1,197
Essex	1,344
Jay	1,985
Keene	1,328
Lewis	1,049
Minerva	1,012
Moriah	5,717
Newcomb	554
North Elba	3,001
North Hudson	505
Saint Armand	879
Schroon	1,213
Ticonderoga	4,691
Westport	1,763
Willsboro	1,629
Wilmington	574
Inmates of Inst.	4
	32,452

Franklin.

Altamont	4,843
Bangor	2,184
Belmont	2,403
Bombay	1,386
Brandon	920
Brighton	794
Burke	1,875
Chateaugay	2,651
Constable	1,355
Dickinson	1,768
Duane	372
Fort Covington	2,060
Franklin	1,496
Harrietstown	4,113
Malone	10,726
Moira	2,477
Santa Clara	1,063
Waverly	2,160
Westville	1,149
Indian Reservation	1,206
Inmates of Inst.	6
	47,012

Fulton.

Bleecker	527
Broadalbin	1,933
Caroga	449
Ephratah	1,479
*Gloversville	18,672
*Johnstown	9,845
Johnstown	2,493
Mayfield	2,129
Northampton	2,204
Oppenheim	1,258
Perth	676
Stratford	652
Inmates of Inst.	13
	42,330

Genesee.

Alabama	1,644
Alexander	1,417
Batavia	12,381
Bergen	1,614
Bethany	1,259
Byron	1,505
Darien	1,850
Elba	1,544
Leroy	5,107
Oakfield	1,802
Pavilion	1,546
Pembroke	2,449
Stafford	1,319
Indian Reservation	423
Inmates of Inst.	18
	35,878

Greene.

Ashland	647
Athens	2,816
Cairo	1,960
Catskill	8,868
Coxsackie	4,317
Durham	1,616
Greenville	1,626
Halcott	863
Hunter	2,531
Jewett	1,044
Lexington	1,067
New Baltimore	2,087
Prattsville	761
Windham	1,427
Inmates of Inst.	5
	31,180

Hamilton.

Arietta	295
Benson	215
Hope	317
Indian Lake	1,049
Inlet	168
Lake Pleasant	494
Long Lake	1,233
Morehouse	216
Wells	925
	4,912

Herkimer.

Columbia	1,180
Danube	934
Fairfield	1,350
Frankfort	4,617
German Flats	9,489
Herkimer	7,823
Litchfield	881
*Little Falls	11,122
Little Falls	686
Manheim	2,887
Newport	1,690
Norway	686
Ohio	704
Russia	2,056
Salisbury	1,373
Schuyler	1,192
Stark	999
Warren	1,152
Webb	1,255
Wilmurt	309
Winfield	1,460
Inmates of Inst.	12
	53,856

Jefferson.

Adams	3,177
Alexandria	4,261
Antwerp	2,932
Brownville	3,904
Cape Vincent	2,797
Champion	2,668
Clayton	4,095
Ellisburgh	3,740
Henderson	1,517
Hounsfield	2,346
Le Ray	2,684
Lorraine	949
Lyme	2,098
Orleans	2,433
Pamelia	898
Philadelphia	1,699
Rodman	1,144
Rutland	1,883
Theresa	2,022
*Watertown	25,447
Watertown	1,128
Wilna	5,866
Worth	728
Inmates of Inst.	43
	80,459

Kings.

*New York (part of) Brooklyn bor.	1,358,686
	1,358,686

For total population of New York city, see New York county.

Lewis.

Croghan	2,983
Denmark	2,109
Diana	2,385
Greig	911
Harrisburgh	731
High Market	589
Lewis	861
Leyden	1,642
Lowville	3,921
Lyonsdale	1,082
Martinsburgh	1,749
Montague	616
New Bremen	1,764
Osceola	513
Pinckney	846
Turin	1,184
Watson	890
West Turin	1,963
Inmates of Inst.	4
	26,643

Livingston.

Avon	3,188
Caledonia	2,230
Conesus	1,069
Geneseo	3,338
Groveland	1,402
Leicester	1,414
Lima	2,262
Livonia	2,744
Mount Morris	3,948
North Dansville	4,282
Nunda	2,274
Ossian	802
Portage	1,002
Sparta	1,015
Springwater	1,861
West Sparta	807
York	2,790
Inmates of Inst.	12
	36,450

Madison.

Brookfield	2,487
Cazenovia	3,557
De Ruyter	1,301
Eaton	2,474
Fenner	822
Georgetown	896
Hamilton	3,614
Lebanon	1,099
Lenox	5,009
Lincoln	1,000
Madison	1,977
Nelson	1,136
*Oneida	8,420
Smithfield	829
Stockbridge	1,576
Sullivan	3,533
Inmates of Inst.	10
	39,690

Monroe.

Brighton	3,125
Chili	2,024
Clarkson	1,567
Gates	3,739
Greece	6,242
Hamlin	2,171
Henrietta	1,959
Irondequoit	3,160
Mendon	2,932
Ogden	2,611
Parma	2,805
Penfield	3,139
Perinton	5,356
Pittsford	2,681
Riga	2,007
*Rochester	181,666
Rush	1,415
Sweden	4,916
Webster	3,570
Wheatland	2,321
Inmates of Inst.	28
	239,494

Montgomery.

*Amsterdam	23,943
Amsterdam	2,665
Canajoharie	3,982
Charleston	932
Florida	2,012
Glen	2,191
Minden	4,591
Mohawk	2,607
Palatine	2,410
Root	1,607
Saint Johnsville	2,978
Inmates of Inst.	15
	49,928

Nassau.

Hempstead	34,746
North Hempstead	14,163
Oyster Bay	20,545
Inmates of Inst.	23
	69,477

New York.

*New York (part of) Bronx borough	271,630
Manhattan bor.	2,112,380
	2,384,010
Total for New York city, coextensive with Kings, New York, Queens and Richmond counties	4,013,781

Niagara.

Cambria	1,782
Hartland	2,652
Lewiston	3,033
*Lockport	17,552
Lockport	2,371
Newfane	3,707
*Niagara Falls	26,560
Niagara	1,362
*North Tonawanda	10,157
Pendleton	1,263

Central Library of Rochester and Monroe County · City Directories Collection

House Directory Supplement

Porter	2,202
Royalton	4,697
Somerset	2,069
Wheatfield	1,855
Wilson	2,993
Indian Reservation	384
Inmates of Inst.	105
	84,744

Oneida.

Annsville	1,621
Augusta	2,032
Ava	609
Boonville	3,167
Bridgewater	961
Camden	3,750
Deerfield	1,615
Florence	1,086
Floyd	789
Forestport	1,457
Kirkland	4,548
Lee	1,485
Marcy	1,385
Marshall	1,762
New Hartford	5,463
Paris	2,480
Remsen	1,059
*Rome	16,562
Sangerfield	2,246
Steuben	788
Trenton	2,562
*Utica	62,934
Vernon	3,072
Verona	3,636
Vienna	1,958
Western	1,442
Westmoreland	2,067
Whitestown	6,895
Inmates of Inst.	15
	139,341

Onondaga.

Camillus	2,586
Cicero	2,451
Clay	2,410
De Witt	6,252
Elbridge	3,041
Fabius	1,545
Geddes	4,990
Lafayette	1,489
Lysander	4,379
Manlius	5,821
Marcellus	2,744
Onondaga	5,324
Otisco	1,131
Pompey	2,381
Salina	3,826
Skaneateles	4,261
Spafford	1,130
*Syracuse	117,508
Tully	1,463
Van Buren	3,147
Indian Reservation	525
Inmates of Inst.	42
	178,441

Ontario.

Bristol	1,268
Canadice	577
Canandaigua	9,568
East Bloomfield	1,979
Farmington	1,611
*Geneva	12,249
Geneva	1,080
Gorham	2,222
Hopewell	1,470
Manchester	4,809
Naples	2,350
Phelps	4,757
Richmond	1,880
Seneca	2,717
South Bristol	1,011
Victor	2,387
West Bloomfield	1,244
Inmates of Inst.	10
	52,680

Orange.

Blooming Grove	2,099
Chester	2,128
Cornwall	4,860
Crawford	1,626
Deerpark	11,562
Goshen	5,023
Greenville	672
Hamptonburgh	1,158
Highlands	3,561
*Middletown	14,516
Minisink	1,354
Monroe	2,038
Montgomery	6,652
Mount Hope	1,128
*Newburgh	26,498
Newburgh	4,785
New Windsor	2,887
Tuxedo	2,865
Wallkill	2,736
Warwick	6,690
Wawayanda	1,574
Woodbury	1,822
Inmates of Inst.	33
	108,267

Orleans.

Albion	6,399
Barre	1,809
Carlton	2,236
Clarendon	1,455
Gaines	1,839
Kendall	1,638
Murray	3,931
Ridgeway	6,130
Shelby	3,900
Yates	1,961
Inmates of Inst.	25
	31,323

Oswego.

Albion	1,635
Amboy	771
Boylston	743
Constantia	2,205
*Fulton	8,847
Granby	2,088
Hannibal	2,269
Hastings	2,178
Mexico	3,079
New Haven	1,399
Orwell	1,029
*Oswego	22,572
Oswego	2,550
Palermo	1,361
Parish	1,388
Redfield	792
Richland	3,611
Sandy Creek	2,217
Schroeppel	2,886
Scriba	2,246
Volney	2,339
West Monroe	914
Williamstown	954
Inmates of Inst.	7
	70,110

Otsego.

Burlington	1,151
Butternuts	1,618
Cherry Valley	1,731
Decatur	502
Edmeston	1,679
Exeter	1,083
Hartwick	1,817
Laurens	1,500
Maryland	1,781
Middlefield	1,869
Milford	1,918
Morris	1,580
New Lisbon	1,088
Oneonta	9,928
Otego	1,708
Otsego	4,482
Pittsfield	970
Plainfield	889
Richfield	2,633
Roseboom	954
Springfield	1,604
Unadilla	2,511
Westford	912
Worcester	2,328
Inmates of Inst.	28
	48,209

Putnam.

Carmel	2,601
Kent	887
Patterson	1,680
Phillipstown	4,977
Putnam Valley	949
South East	3,073
Inmates of Inst.	2
	14,169

Queens.

*New York (part of) Queens borough	198,240
	198,240

For total population of New York city, see New York county.

Rensselaer.

Berlin	1,628
Brunswick	2,714
East Greenbush	1,321
Grafton	1,075
Hoosick	8,217
Nassau	1,991
North Greenbush	1,222
Petersburgh	1,350
Pittstown	3,099
Poestenkill	1,143
*Rensselaer	10,715
Sandlake	2,205
Schaghticoke	3,181
Schodack	4,424
Stephentown	1,424
*Troy	76,910
Inmates of Inst.	28
	122,637

Richmond.

*New York (part of) Richmond bor.	72,845
	72,845

For total population of New York city, see New York county.

Rockland.

Clarkstown	7,669
Haverstraw	10,482
Orangetown	12,868
Ramapo	10,142
Stony Point	3,862
Inmates of Inst.	9
	45,032

Saint Lawrence.

Brasher	2,333
Canton	6,798
Clare	329
Clifton	1,717
Colton	2,099
De Kalb	2,515
De Peyster	952
Edwards	1,381
Fine	2,371
Fowler	1,756
Gouverneur	6,582
Hammond	1,869
Hermon	1,505
Hopkinton	1,509
Lawrence	860
Lisbon	3,166
Louisville	1,553
Macomb	1,245
Madrid	1,664
Massena	4,239
Morristown	1,833
Norfolk	2,864
*Ogdensburg	13,179
Oswegatchie	2,303
Parishville	2,111
Piercefield	862
Pierrepont	1,641
Pitcairn	965
Potsdam	8,992
Rossie	1,192
Russell	2,036
Stockholm	2,711
Waddington	1,905
Inmates of Inst.	8
	90,045

Saratoga.

Ballston	2,040
Charlton	971
Clifton Park	2,247
Corinth	3,272
Day	643
Edinburgh	924
Galway	1,247
Greenfield	1,735
Hadley	776
Halfmoon	5,625
Malta	1,324
Milton	6,019
Moreau	3,191
Northumberland	1,255
Providence	538
Saratoga	3,979
Saratoga Springs	14,348
Stillwater	5,495
Waterford	6,010
Wilton	1,004
Inmates of Inst.	15
	62,658

Schenectady.

Duanesburgh	2,467
Glenville	4,178
Niskayuna	1,445
Princetown	653
Rotterdam	4,198
*Schenectady	58,387
Inmates of Inst.	6
	71,334

Schoharie.

Blenheim	701
Broome	1,054
Carlisle	1,091
Cobleskill	3,731
Conesville	734
Esperance	1,004
Fulton	1,611
Gilboa	1,425
Jefferson	1,804
Middleburgh	2,666
Richmondville	1,537
Schoharie	2,778
Seward	1,458
Sharon	1,993
Summit	1,146
Wright	1,060
Inmates of Inst.	6
	25,294

Schuyler.

Catharine	1,268
Cayuta	883
Dix	3,909
Hector	3,888
Montour	1,650
Orange	1,197
Reading	1,412
Tyrone	1,411
Inmates of Inst.	4
	15,122

Seneca.

Covert	1,954
Fayette	2,718
Junius	908

Central Library of Rochester and Monroe County · City Directories Collection
House Directory supplement

Lodi	1,540
Ovid	2,021
Romulus	2,017
Seneca Falls	7,544
Tyre	808
Varick	1,196
Waterloo	4,597
Inmates of Inst.	12
	25,315

Steuben.

Addison	2,564
Avoca	2,151
Bath	7,085
Bradford	620
Cameron	1,217
Campbell	1,350
Canisteo	3,171
Caton	1,215
Cohocton	2,984
*Corning	13,515
Corning	2,212
Dansville	1,270
Erwin	2,107
Fremont	914
Greenwood	1,082
Hartsville	664
Hornby	940
*Hornellsville	13,259
Hornellsville	1,942
Howard	1,530
Jasper	1,365
Lindley	1,174
Prattsburgh	1,898
Pulteney	1,384
Rathbone	973
Thurston	927
Troupsburg	1,725
Tuscarora	1,070
Urbana	2,517
Wayland	2,700
Wayne	682
West Union	1,011
Wheeler	1,006
Woodhull	1,568
Inmates of Inst.	22
	81,814

Suffolk.

Babylon	7,919
Brookhaven	16,050
Easthampton	4,803
Huntington	10,236
Islip	13,721
Riverhead	4,950
Shelter Island	1,105
Smithtown	3,325
Southampton	11,024
Southold	8,989
Inmates of Inst.	31
	81,653

Sullivan.

Bethel	2,154
Callicoon	2,026
Cochecton	1,123
Delaware	1,814
Fallsburgh	3,810
Forestburgh	544
Fremont	2,110
Highland	975
Liberty	5,483
Lumberland	749
Mamakating	3,199
Neversink	2,009
Rockland	3,714
Thompson	4,165
Tusten	907
Inmates of Inst.	13
	34,795

Tioga.

Barton	6,659
Berkshire	919
Candor	3,148
Newark Valley	2,102
Nichols	1,456
Owego	8,004
Richford	1,001
Spencer	1,598
Tioga	2,017
Inmates of Inst.	3
	26,907

Tompkins.

Caroline	1,704
Danby	1,246
Dryden	3,716
Enfield	1,111
Groton	3,210
*Ithaca	14,615
Ithaca	1,573
Lansing	2,653
Newfield	1,685
Ulysses	2,630
Inmates of Inst.	8
	34,151

Ulster.

Denning	688
Esopus	4,786
Gardiner	1,437
Hardenbergh	657
Hurley	1,677
*Kingston	25,556
Kingston	489
Lloyd	2,722
Marbletown	2,988
Marlborough	3,917
Newpaltz	2,162
Olive	2,347
Plattekill	1,823
Rochester	2,822
Rosendale	4,670
Saugerties	9,747
Shandaken	3,045
Shawangunk	2,467
Ulster	3,797
Wawarsing	7,215
Woodstock	1,665
Inmates of Inst.	33
	86,660

Warren.

Bolton	1,561
Caldwell	1,489
Chester	1,965
Hague	1,054
Horicon	1,114
Johnsburgh	2,364
Luzerne	1,371
Queensbury	16,781
Stony Creek	910
Thurman	838
Warrensburgh	2,483
Inmates of Inst.	10
	31,935

Washington.

Argyle	1,821
Cambridge	1,850
Dresden	620
Easton	2,210
Fort Ann	2,250
Fort Edward	5,300
Granville	6,487
Greenwich	4,338
Hampton	671
Hartford	1,270
Hebron	1,599
Jackson	1,052
Kingsbury	7,034
Putnam	507
Salem	2,802
White Creek	2,425
Whitehall	5,128
Inmates of Inst.	12
	47,376

Wayne.

Arcadia	7,110
Butler	1,704
Galen	4,480
Huron	1,592
Lyons	5,667
Macedon	2,615
Marion	2,025
Ontario	2,604
Palmyra	4,042
Rose	1,888
Savannah	1,682
Sodus	4,997
Walworth	2,156
Williamson	2,912
Wolcott	3,105
Inmates of Inst.	5
	48,564

Westchester.

Bedford	4,759
Cortlandt	21,029
Eastchester	3,986
Greenburgh	18,685
Harrison	2,922
Lewisboro	1,542
Mamaroneck	5,653
Mount Pleasant	9,728
*Mount Vernon	25,006
New Castle	2,956
*New Rochelle	20,480
North Castle	1,483
North Salem	1,169
Ossining	10,316
Pelham	1,841
Poundridge	798
Rye	18,077
Scarsdale	1,018
Somers	1,175
White Plains	12,129
*Yonkers	61,716
Yorktown	2,294
Inmates of Inst.	237
	228,950

Wyoming.

Arcade	1,989
Attica	2,721
Bennington	1,861
Castile	2,386
Covington	357
Eagle	1,152
Gainesville	2,538
Genesee Falls	633
Java	1,663
Middlebury	1,378
Orangeville	890
Perry	4,909
Pike	1,231
Sheldon	1,742
Warsaw	4,469
Wethersfield	869
Inmates of Inst.	17
	31,355

Yates.

Barrington	1,119
Benton	2,137
Italy	897
Jerusalem	2,554
Middlesex	1,202
Milo	6,083
Potter	1,568
Starkey	2,842
Torrey	1,001
Inmates of Inst.	5
	19,408

NEW

MAP OF ROCHESTER

SHOWING ALL THE LATEST CHANGES

ENGRAVED ON STONE AND HANDSOMELY COLORED BY WARDS

Price, in Sheets or Pocket Form, 25 Cents

THE DREW ALLIS COMPANY

DIRECTORY OFFICE, 729 POWERS BUILDINGS

Central Library of Rochester and Monroe County · City Directories Collection
House Directory supplement

PUBLIC BUILDINGS, ETC.

ALLIANCE BANK BUILDING, 187 Main East cor. Stone
AMERICAN EXPRESS BUILDING, 107 State
AQUEDUCT BUILDING, foot Graves and Aqueduct
ARCADE, 16 Main East
BECKLEY BUILDING, 27 Clinton avenue South
BEE HIVE BUILDING, Aqueduct and Graves
BRIGGS BLOCK, 103 Main West corner Plymouth av.
B., R. & P. RAILWAY BUILDING, 155 Main West
CENTENNIAL BUILDING, 360 Main East
CENTRAL BUILDING, 158 Main East
CHAMBER OF COMMERCE BUILDING, 119 Main East
CITY HALL, South Fitzhugh corner Erie canal
COCHRANE BLOCK, 516 State
COMMERCIAL BUILDING, 42 South avenue
CORINTHIAN, 20 Corinthian cor. Mill
CORNWALL BUILDING, 156 Main East
COURT HOUSE, Main West corner South Fitzhugh
COX BUILDING, 32 St. Paul
CUTLER BUILDING, East av., Main East and Stillson
EAST SIDE SAVINGS BANK BUILDING, 231 Main East
ELLWANGER AND BARRY BUILDING, 39 State
ELWOOD BUILDING, Main East corner State
EXCHANGE PLACE BUILDING, 8 and 16 State
FIRE DEPARTMENT HEADQUARTERS, Central avenue, Mill and Front
FITZSIMONS BLOCK, State corner Commercial
GORSLINE BUILDING, 2 to 12 Commercial
GOVERNMENT BUILDING, North Fitzhugh cor. Church
GRANITE BUILDING, Main East cor. St. Paul
GREENWOOD'S BUILDING, 224 Mill near Furnace
HART'S BLOCK, 278 Main East corner North
HAYWARD BUILDING, 19 Clinton avenue South
INSURANCE BUILDING, 19 Main West
LENOX BUILDING, 187 West avenue cor. Prospect
LIBERTY BUILDING, East avenue cor. Main East
LIVINGSTON BUILDING, 31 Exchange
MASONIC TEMPLE, 57 Clinton avenue North
MONROE COUNTY JAIL, 180 Exchange
MUNICIPAL BUILDING, S. Fitzhugh near Main East
NEW YORK STATE ARMORY, 920 Main East
ODD FELLOWS' BUILDING, 11 Clinton avenue North
PAINE BUILDING, 26 Main East
PALMER'S BLOCK, 273 Main East
POLICE BUILDING, 137 Exchange
POTTER BLOCK, 128 State cor. Andrews
POWERS' COMMERCIAL FIRE PROOF BUILDING, Main West corner State
PUBLIC MORGUE, 30 Elizabeth
PULLMAN BUILDING, Allen cor. Plymouth avenue N.
ROCHESTER SAVINGS BANK BUILDING, Main West cor. South Fitzhugh
ST. JOSEPH'S C. Y. M. A. BUILDING, 23 Ormond
SALVATION ARMY CITADEL, 58 North
SCHLEYER BLOCK, 289 Main East corner Cortland
SIBLEY BLOCK, 328 and 346 Main East
SIBLEY, LINDSAY & CURR BUILDING, Main East cor. Clinton avenue North
STILLSON BLOCK, 310 to 316 Main East
STUDIO BUILDING, 58 to 66 East avenue
TRIANGLE, Main East cor. East avenue
TRUST BUILDING, 25 Exchange
WALBRIDGE'S BLOCK, 187 and 197 State corner Allen
WILDER ARCADE, 27 Main East
WILDER BUILDING, 8 Exchange cor. Main East
YOUNG MEN'S CATHOLIC ASSOC. BLDG., 80 Main West
YOUNG MEN'S CHRISTIAN ASSOC. BLDG., 134 South av.
YOUNG WOMEN'S CHRISTIAN ASSOCIATION BUILDING, 153 Clinton avenue North

HALLS, THEATRES.

ASSEMBLY HALL, Gibbs corner Grove
AUGUSTIN HALL, 441 Clinton avenue North
BAKER THEATRE, 20 North Fitzhugh; 2000 sittings
CLINTON HALL, 372 Clinton avenue North
COLONIAL HALL, 54 St. Paul; 1200 sittings
COOK'S OPERA HOUSE, 25 South avenue; 2100 sittings
CORINTHIAN THEATRE, 20 Corinthian cor. Mill
CULVER HALL, University avenue cor. Atlantic avenue; 500 sittings
ELKS' HALL, 77 Main West
FRANKFORT TEMPLE, Frank corner Smith
GERMANIA HALL, 480 Clinton av. North; 2000 sittings
GRAND ARMY HALL, Court House
LYCEUM THEATRE, 32 Clinton av. South; 1900 sittings
MACCABEE TEMPLE, 108 Main West
MÆNNERCHOR HALL, Swan cor. Main East
MALTA TEMPLE, 233 Main East
MUSIC HALL (Y. M. C. A.), 150 Court; 950 sittings
NATIONAL HALL, rear 12 Lowell
NATIONAL THEATRE, 75 Main West; 2554 sittings
NORMINGTON HALL, 24½ West avenue
ODD FELLOWS' HALL, 11 Clinton av. North, 300 North, and 90 State
PLYMOUTH HALL, Plymouth avenue cor. Cottage
POPP HALL, 443 Jay; 200 sittings
RED MEN'S HALL, 82 State
REYNOLDS' ARCADE HALL, 100 Arcade
ROBISCH HALL, 337 Colvin
ROYAL ARCANUM HALL, 15 South avenue
ST. GEORGE'S HALL, 31 South avenue
SCHLITZER HALL, 187 Clinton avenue North
SEILER'S HALL, 341 Campbell
SIBLEY HALL, Prince corner College avenue
TREVOR HALL, 300 Alexander
TURN-HALLE, 366 Clinton av. North; 500 sittings
WEIDER HALL, Gregory cor. Cayuga
WELKER HALL, Central park corner Niagara
WISNER HALL, State corner Church

RAILROAD STATIONS.

BRINKER PLACE STATION (R., W. & O. R. R.), Brinker Place near Hart Street.
BROWN STREET STATION (N. Y. C. & H. R. R. R.), Brown Street opp. Wilder.
CENTRAL STATION (N. Y. C. & H. R. R. R., West Shore Ry.), Central Avenue cor. St. Paul Street.
CENTRE PARK STATION (N. Y. C. & H. R. R. R.), Allen Street near Plymouth Avenue North.
ERIE STATION (Erie R. R.), Court Street near Exchange.
GLEN HAVEN STATION (R. & S. B. Ry.), Main Street East corner Chamberlain.
LEHIGH VALLEY STATION (L. V. Ry.), Court Street bridge near South Avenue
LINCOLN PARK STATION (B., R. & P. Ry.), West Avenue beyond city line.
OTIS STATION (N. Y. C. & H. R. R. R.), Lyell Avenue near Warner Street.
STATE STREET STATION (R., W. & O. R. R.), 484 State Street.
WEST AVENUE STATION (Penn. R. R.), 81 West Avenue.
WEST AVENUE STATION (B., R. & P. Ry.), 62 West Avenue.

AREA OF ROCHESTER.

Total area of the City is	11,685 Acres.
Area of Parks, Cemeteries, River, Canal, and Feeder	1,307 "
Brighton addition, 1905, about	750 "
Available for general habitation	11,078 "

Central Library of Rochester and Monroe County · City Directories Collection
House Directory supplement

ROCHESTER HOUSE DIRECTORY

AND

FAMILY ADDRESS BOOK.

Names of residents and business houses are arranged in numerical order upon their respective streets, those upon the right side of a street appearing first, followed by those upon the left side. When there are several families in one house, the families on the lower floor are given first, followed in regular order by the families upon the floors above. The streets are arranged in alphabetical order. On streets that are not numbered ciphers are used in place of a street number.

Business places are denoted by the street number printed in heavy faced figures. When a person's place of business and residence are at the same place, it is indicated by the use both of heavy faced figures for the street number and of the abbreviation h. at the end of the line.

ABBREVIATIONS.—*Al. alley; ave. avenue; b. boards; ct. court; e. east; fr. from; h. house n. north or near; pl. place; r. residence in rear; r. place of business in rear; rd. road; s. south; sq. square; st. street; ter. terrace; w. west; wd. ward.*

AAB, from 60 Otis, north, to 11 Bauer; ward 10.

Right Side.

2 Sidam Lefford E. plumber

Chace St. ends.

26 Ingram William H. Mr. & Mrs.
28 Lambert Robert F. motorman
Corcoran John F. b.
30 Strong Edward F. machinist
32 Hetzler Charles G. moulder

Left Side.

3 Redmond Michael J. painter
Redmond Michael, jr., collector, b.
Redmond Edward M. driver, b.
5 Burkholder Ephraim S. blksmth.
7 Cannon Edward S. packer
Cannon Geo. A. music teacher, b.
9 Aab August T. iron worker
11 Powley William, driver
13 Webb Daniel W. janitor
15 Bird Oliver, cutter

Willow St. begins.

ABERDEEN, from 545 Genesee, west, to Narcissa; ward 19.

Right Side.

West High School grounds

Montgomery St. ends.

102 Toung Frank W. mason

Left Side.

23 Palmer Fred'k W. Mr. & Mrs.
33 Haines Clarence D. Mr. & Mrs.
39 Schulz Philip Mr. & Mrs.
43 Bailey Luman T. Mr. & Mrs.
55 McDonald Wm. J. policeman
57 Montgomery Agnes L. Mrs.
Montgomery Charles H. b.
Montgomery J. Fred. b.
71 Lyddon Fred'k B. Mr. & Mrs.
Shedd Jessie M. principal, b.
75 Smith Willard J. Mr. & Mrs.
77 Alling Edmund M. Mr. & Mrs.
81 Flynn William A. Mr. & Mrs.
97 Haringx George, dancing teacher

ACHILLES, fr. 52 North, southeast, to 21 Stillson; ward 6.

Left Side.

8 Kenney John M. farmers' sheds

ACKERMAN, from 311 Webster Avenue, north, to 643 Bay; ward 18.

Right Side.

000 Brotsch F. A. & Son, yard
150 Kolb George, teamster
Bender Jacob, finisher
Reiss Carrie A. Miss

Left Side.

1 Weller James S. metal worker
Heinold Henry M.
Heinold Matilda H. bookkpr. b.
3 Reddy James W. coremaker
31 Schafer William, foreman
33 Bender Charles, tailor
Hines James F. pyrotechnist, b.
35 Kraft Mary A. Mrs.
Mangini John, laborer
Mangini Joseph, engineer, b.

Central Library of Rochester and Monroe County · City Directories Collection
House Directory supplement

37 Williams Elizabeth Mrs.
4 Schweizer Henry, carriage mkr.
2 Weigel Joseph G. car inspector
0 Neidinger Geo. J. confect'ry

ADAIR ALLEY, fr. 253 Frank, southwest, to 118 Saratoga Avenue; ward 9.

Right Side.

00 Duke Edward, laborer
Wendley Otto R. lantern mkr. b.

ADAMS, fr. Erie Railroad, across 340 Exchange, west, to 130 Jefferson Ave.; wards 3, 11.

Right Side.

0 Coal sheds
6 Feehery Johanna Mrs.
Feehery Martin J. laborer
Mack James, b.

Exchange St. crosses.

28 Mack Martin J. clerk
Mack Josephine L. bookkpr. b.
Mack Mary E. clerk, b.
Mack John F. clerk, b.
30 Dean Jennie H. Mrs.
Carpenter Herbert B. shoemkr. b.
30½ Rumsey Ellen Mrs.
32 Dunn Charles J. meat cutter
Keeler Ida M. Miss, b.
Dickson Ella L. Mrs.

S. Fitzhugh St. crosses.

46 Baker Bert A. carpenter
Beebe Emily G. Miss, b.
48 Collins Jennie Miss
Collins Elizabeth Miss
50 Haak Pearl G. dyer
MacAniff Margaret Miss, b.
Dalton Frank, bookkeeper, b.

Plymouth Ave. crosses.

58 Wood Wm. F. carriage painter
64 Carson Charles H. Mr. & Mrs.
Carson Charles Bancroft, b.
Carson Ada Chase Miss, b.
Brown Ada B. Mrs. b.
66 Collins Edward A. Mr. & Mrs.
Clark Edward L. b.
Concannon Maud, nurse, b.
Maugan Josephine, nurse, b.
68 Conklin N. J. Rev. & Mrs.
Conklin Glen G. b.
70 Sill Bessie W. Miss
Sill Mollie F. Miss, b.
Sill Anna D. Miss, teacher, b.
Sill Ruth P. Miss, teacher, b.
Flynn Helen A. nurse, b.
74 Brady Margaret Mrs.
Robb Rebecca T. Miss, b.
76 Bryan Oswald J. druggist
Bryan James A. druggist, b.
Bryan Mary F. Miss, b.

78 Brennan Thos. F. Mr. & Mrs.
80 Barnum Sylvester H. machinist
82 Tower Wm. J. Mr. & Mrs.
Tower John S. b.
84 Gillette W. K. Mr. & Mrs.
Gillette Mary C. Miss, b.
Winans Ira, salesman, b.
86 Moshier Caroline A. Mrs.
Moshier Frances A. teacher, b.
Moshier Vincent M. grocer, b.
Moshier J. Milton, artist, b.
Emery Norman C. clerk, b.
Emery Loretta Miss, b.
Ryan Nellie, nurse, b.
88 Chambre Albert S. buyer
Mulcahy Mary Mrs.
Mulcahy Eleanor Miss, b.
Mulcahy May Miss, b.
Mulcahy Helen G. Miss, b.
90 Stanton Thomas C. jeweler
Cochrane Mary E. Mrs. b.
Forrester John, salesman
Kilberer Jacob H. carpenter
92 Munson Ella I. teacher
Munson Emma J. teacher
94 Brennan James H. foreman
Brennan Anna Miss
Westbury David H. surveyor, b.
94½ Farnham Rollin M. salesman
96 Wilkins Eben B. engineer
Ferguson Wm. T. machinist
98 Campbell Duncan D. manager
100 Avery Mary J. Mrs.
Avery Mary L. Miss, b.
Thomas Amorett Mrs. b.
102 Maxham Clarence C. clerk
104 McCarthy Charles, carpenter
Spencer Augustus, carpenter, b.
106 Darling Richard A.
108 Berry Mary U. Mrs.
Berry Roy H. barber, b.
Berry Estella M. Miss, b.
Walters Grace J. Mrs. b.
Barnes George, polisher, b.
Buse William, tinsmith, b.
Brown W. Acker, real estate, b.
Fairman Fannie Miss, b.
Jacobs Edward, expressman, b.
Parks Edith Miss, b.
Quereau Clare, expressman, b.
Parker Grover, b.
Smith George, laundryman, b.
Nutting Moses J. b.
Dwyer Addie Mrs. b.
110 Teall Abraham Mr. & Mrs.
Teall J. Edward, manager, b.
Teall Ruth L. Miss, b.
Gonter Lavinia Mrs. b.
112 Rogers Lafayette Mr. & Mrs.
Rogers Kate L. Miss, b.
114 D'Olier John G. Mr. & Mrs.
D'Olier Richard H. b.
D'Olier G. Kathleen Miss, b.
116 Sackett Richard B. barber

Caledonia Ave. crosses.

Central Library of Rochester and Monroe County · City Directories Collection

128 Jackson Celia Mrs.
Carter Emma Mrs. b.
Wilson Margaret Mrs.
Boyd Lena, b.
Curtis Wm. L. mason
Turner Edward, laborer, b.
Allen Spencer, porter
Capp Mary Mrs.
136 Brazill Jas. M. fire marshal
Brazill Marie E. Miss, b.
Brazill Lillian A. Miss, b.
138 Sullivan Nellie A. bookkeeper
Sullivan Emma J. teacher, b.
r. Dunne William H. buffer
138½ Damm William, manager
140 Tracy Lena Mrs.
Tracy George W. driver, b.
Tracy Frank C. bell boy, b.
Hogan Henry, bartender, b.
Gucker Susie Mrs. b.
142 Farley Mary E. Mrs.
Farley Albert J. roofing, b.
Farley Viola F. milliner, b.
144 Epping Frank, dry goods
146 Grady Patrick, salesman
Grady Walter B. clerk, b.
Wegman Amelia L. teacher, b.
Wegman Mary M. Miss, b.
148 Higgins George, carriagemkr.
152 Jenkinson John, shoemaker
Jenkinson Thomas, engineer, b.
Jenkinson Margaret A. cutter, b.
154 Lyons Edward A. foreman
Cheesman Elizabeth Miss, b.

S. Ford St. crosses.

164 Selden Louis L.
Horn Herman, nurse, b.
166 Gaul Charles, porter

Penn. R. R. crosses.

178 Baker Charles A. foreman
180 Pyatt Charles W. bookkeeper
182 Burnett Charles H. mach'st
Ellery Willis C. shipper, b.
Ellery Lucy A. Mrs. b.
184 Rhodes John, carpenter
186 Bishop Frances C. Mrs.
Bishop Anna M. shoemaker, b.
Bishop Jennie E. shoemaker, b.
Bishop Ella F. Miss, b.
186½ Callihan John W. polisher
Callihan Daniel, finisher, b.
190 Knight Louis J. painter
192 Fraser William, tinsmith
196 Himmer Louis, upholsterer
Schur Helen, shoemaker, b.
200 Rogers Frederick S. secy.
202 Comerford Mary A. Mrs.
Comerford Mary A. Miss, b.
Comerford Anna Miss, b.
204 Goodwin Thos. C. cameramkr.
Goodwin Herbert E. cutter, b.
208 Longo Thomas, solderer
Buccione Antonio, b.
Buccione Joseph D. tailor, b.
210 Ferguson Thomas, flagman
Keller Joseph, shoemaker, b.
212 Kelly Charles A. veneerer
214 Jermyn Henry, laborer
Schneider Clarissa E. Mrs. b.
216 Lavonia Joseph, shoemaker
220 Briggs Joseph A. market
222 Sperber Arthur, salesman
Sperber Louis, shoemaker
r. Mertz Bros Milk Co.
224 Dixon George H. carpenter
Keon Frank, driver
228 Goodman Sarah Mrs.
Goodman Lillian, dressmaker, b.
Goodman William H. driver, b.
Goodman Andrew F. baker, b.
230 Brown William J. plumber
234 Allen Stephen L. aeronaut
Osborn Charles, machinist, b.
236 Lewis Harry, florist

Prospect St. ends.

248 Ward William, grocer
256 Smith Perley M. huckster
258 Smith Giles H. carpenter
Smith Giles A. tinsmith, b.
Smith Giles C. carpenter, b.
Held Joseph, huckster, b.
260 Rose Edward F. cigarmaker
Davis Mary Mrs.
Davis Thomas, clerk, b.
Mitchell Robert A. laster, b.
O'Hare Thomas, laborer, b.
262 Ryan John A.
Ryan Timothy B. hostler, b.
Ryan Bridget, perfumer, b.
Ryan Mary Miss, b.
Dodge Mary Mrs. b.
Salmon Edgar, cabinetmaker, b.
Crane Clarence, lineman, b.

Melody St. ends.
Reynolds St. crosses.

278 Eckert Fred. bartender
282 Gough Lena Mrs.
Schroth Frank P. clerk, b.
Schroth Minnie C. Miss, clerk, b.
Schroth Lillie E. Miss, clerk, b.
Anderson Fred, driver, b.
284 Gledhill Fred J. driver
288 Gledhill Elizabeth Mrs.
290 Chamberlain Jesse, shoemkr.
292 Snyder Harry, camera maker
Edwards James T. camera mkr. b.
Martin Mabel Miss, b.
294 McNamara John, mason
McNamara James, heelmaker, b.
McNamara Wm. heelmaker, b.
Smith Elliott F. carpenter
Smith Wesley, carpenter, b.
McNish Anna Mrs.
McNish Carrie, domestic, b.
Redder Henry L. laborer
298 Tallinger Godfrey F. laborer
Tallinger Martha J. stenogr. b.
298½ Hamilton Elizabeth Mrs.
Hamilton Herman, salesman, b.
Burns Thomas C. hackman, b.
Grant Patrick, asst. supt. b.

Central Library of Rochester and Monroe County · City Directories Collection
House Directory supplement

300 Henderson Samuel J. hkstr.
Henderson Richard, huckster, b.
300½ Doty Colonel E. salesman
302 Clark Edwin T. cartman
304 Bauer August L. blacksmith
Bauer August F. shoemaker, b.
306 Bridgeman David H. salesman
308 Monkhouse Fred. A. trimmer

Left Side.

Coal yard

Exchange St. crosses.

23 McNaught Thomas, stereotyper
McNaught Clifford F. student, b
25 Ingmire Thomas L. clerk
Leroy Leon, lawyer, b.
27 Gitchel Charles, clerk,
Fry Bert F. lineman, b.
29 Geddes Agnes Mrs.
Geddes David, manager, b.
Schafer Cranston, camera mkr. b.
Schafer Leon, cabinetmaker, b.
Hunt Helen Miss, b.
31 Burke Stephen, shoemaker
Burke Stephen J. shoemaker, b.

S. Fitzhugh St. crosses.

47 Baker Harvey P. carpenter
Baker William A. carpenter
Baker William L. carpenter, b.
Baker Alma A. nurse, b.
Baker Gertrude M. Miss, b.
49 Hodecker Frederick, finisher
Driscoll D. Harrison, musician
Driscoll L. Floyd, b.

Plymouth Ave. crosses.

59 Freer Jay D. ironworker
63 McCartney Fannie Mrs.
McCartney Sheldon T. clerk, b.
65 Ross George, veterinarian
Ross John P. b.
67 Cottrell Frank W. clerk
Cottrell Eva H. Miss, b.

Rutland Alley begins.

69 Brady Charles G. Mrs.
73 Haines Joseph D. Mr. & Mrs.
75 Derrick Timothy
Marcy Ella Mrs. b.
Noyes Milton Mr. & Mrs. b.
Curtis Robert M. Mr. & Mrs
77 Curtiss Jay C. D. Mr. & Mrs.
Curtiss J. Guernsey, b.
Sheffer John A. b.
Hyde Hampden Mr. & Mrs. b.
81 Arnold James W. Mr. & Mrs.
Arnold Carrie W. Miss, b.
Arnold Belle Miss, b.
83 Fuller William Mr. & Mrs.
Fuller George, rodman, b.
Fuller Beulah E. Miss, b.
Fuller Edna S. Miss, b.
Fuller M. Alice Miss, b.
Fuller Raymond H. student, b.
85 Curtiss M. Elizabeth, artist
Maxson Hartley Mr. & Mrs.
87 Phalen William E. laborer
Phalen William H. butcher, b.
Phalen John B. shoemaker, b.
Phalen George F. ball player, b.
89 Sheldon Sarah K. Mrs.
Sheldon Mattie Miss, b.
Stetner Emma Miss, b.
91 Bell Frank L. clerk
Walters Bertha Miss, b.
Hatch Marjorie Miss, b.
93 Bagnall Perry H. clerk
97 Irwin Jacob S. Mr. & Mrs.
Montague Harrison P. Mr. & Mrs.
99 Hitchman Edwin W. cabntmkr.
Gibson William J. clerk, b.
Kling George G. butcher, b.
Bawden Alfred H. motorman
Johnson George
Luehm Bert J. metal spinner
105 Fahs Charles, carpenter
107 Webster J. H. Mr. & Mrs.
Benthin Frank C. shoemaker, b.
Price Benjamin S. b.
109 Miller Amanda L. Mrs.
Miller Raymond J. draghtsm. b.
Miller Florence E. Miss, b.
111 Fisher William, casemaker
Garland Arthur J. shoemaker
Wesseldine Alfred, moulder
113 Bailey George P. stencil mfr.
Bailey Fredk. W. Mr. & Mrs. b.
115 Suthons John J.
Seary Andrew A. barber, b.

Caledonia Ave. crosses.

133 Widmer William R. searcher
Widmer L. Anna, clerk, b.
135 Swift Effie E. Mrs.
Swift Harry G. clerk, b.
Swift Lewis B. clerk, b.
Carlton George C. clerk, b.
137 MacLean John A. pressman
MacLean Walter E. inspector, b.
141 Hitchcock Wm. R. carpenter
Hitchcock Anna Mrs. b.
Hitchcock Lizzie A. teacher, b.
145 Ehrne Adolph, baker
147 Erickson Nils, wood turner
Quist Leopold, wood turner, b.
149 Young Thomas G. Mr. & Mrs.
Young Letitia E. teacher, b.
Kelley Mary A. dressmaker, b.
151 Deane William H. teamster
Martin Anna L. Mrs. h.
Lucas William O. helper
153 Merz William C. florist
Merz Henry C. inspector, b.
Merz Katherine M. bookkeeper, b.
Merz Margaret C. bookkeeper, b.

S. Ford St. crosses.

163 Gould Alvin, grocer, h.
Gould Agnes Miss, b.

Penn. R. R. crosses.

175 Clark Elizabeth Mrs.
McLaughlin Florence C. nurse, b.
Summers Helen A. teacher, b.

Central Library of Rochester and Monroe County · City Directories Collection

177 Vacant house
179 Leonard Henry M. mason
183 Barber Walter J. machinist
187 Gott Samuel J. motorman
Gott Frederick J. iceman, b.
191 Brownlee Edward, teamster
Brandenburger Jacob, laborer, b.
193 Freeh John
195 Mykins Walter B. huckster
197 Drew Lawrence F. salesman
Stevenson William P. chemist
Theobald Sarah Mrs. b.
199 Shults Anna S. Mrs.
Shults Catharine Mrs. b.
Stebbins Myrtle, stenographer, b.
203 Laufer Edward M. syrup maker
205 McCartney M. Elizabeth Mrs.
McCartney Mary L. teacher, b.
207 White Margaret A. Mrs.
White Margaret I. stenogr. b.
White Helen T. Miss, teacher, b.
207½ Sackett Wm. J. carriage maker
Sackett William C. student, b.
Sackett Louise A. dressmaker, b.
209 Connors Mary, caterer
Connors Kate, caterer, b.
211 Phillips George J. market
213 Ulton William, fireman
Ulton Nettie, dressmaker, b.
215 Collins William H. shoemaker
Ganue Albert E. cabinetmaker, b.
Sweetman William A. laborer, b.
219 Anderson William A.
Anderson Mary E. Miss, b.
221 VanEvery Frank B. waiter
VanEvery John B. cam. mkr. b.
Lysaight Michael, painter, b.
223 Arnst Frederick, driver
Noble Jennie Miss
Scanlan Mary H. Miss, b.
225 Hughes Jennie S. Miss
McDonald Ronald, machinist, b.
McDonald May, stenographer, b.
227 Dwyer Philip, driver
Dwyer Catherine M. b.
Dwyer Rosella E. typewriter, b.
229 Mitchell Thomas W. teamster
Marsh Lucian A. shipper, b.
Cole William F. driver, b.
Kregner Lucian, clerk, b.
237 Lynch Patrick, driver
Leavey Nellie Mrs.
Leavey William, paperhanger, b.
Leavey John, paperhanger, b.
239 Doherty Frank H. tinsmith
r. Rhodes Frank A. carpenter
241 Baker Annie Mrs.
Baker George E. shoemaker, b.
Clarke Chas. T. wireworker, b.
Clarke John F. bookkeeper, b.
243 McCammon Robert, baker
McCammon Robt. J. baker, b.
245 Ward William, grocer
McHugh Caroline Mrs. b.
247 Blakley John H. baggageman
Blakley Laura L. bookkeeper, b.
Blakley Florence M. b.
249 Crane Lillian Mrs.
Gallup George L. painter, b.
Parker Chas. A. cabinetmkr. b.
251 Callahan Daniel
Callahan George D. tailor, b.
Callahan Charles E. lawyer, b.
253 Richardson Walter W. carp.
Wills Lewis A. carpenter, b.
Boughton J. Edward, carp. b.
253½ Chittenden Chas. barber
Wallace Celesta Mrs. b.
255 Stetzenmeyer Raymond F.
257 Shannon Ann Mrs.
Shannon May J. teacher b.
Shannon Anna E. stenogr. b.
Cameron May, clerk, b.
259 Donnan Isabella Mrs.
Murray John, laborer, b.
261 Baldwin Herbert E. druggist
Snider James J. laborer
Snider George, laborer, b.

Reynolds St. crosses.

277 Clum Victor S. feed
279 Simmons Frank C. huckster
281 Asmus Henry J. shoemaker
283 Buckley Catherine E. Mrs.
Buckley Anna Miss, b.
Buckley Francis J. b.
287 Dickinson Chas. A. carpenter
Benham Farley, salesman
Wood Charlotte Mrs. b.
289 Melody Patrick A. blacksmith
291 Morley Wm. J. stockkeeper
293 Smith Selleck B. sta. master
LaSarge Elizabeth A. Mrs. b.
295 Briggs John H. market
297 Lutwiller John J. conductor
LaForce Mary Mrs.
299 Martin Mark M.
301 Mosher William A. engineer
Carton Elizabeth M. Mrs. b.
301 Baker James F. salesman
Francisco David N. conductor
Bush Leah D. Miss, b.
303 Avery John S. tentmaker
Avery Florence E. stenogr. b.
Avery Marie C. stenogr. b.
Clough May, bookkeeper, b.
305 Petty Jessie L. Mrs.
Darrow Emily Mrs. b.
Waby Jennie Miss, b.
307 Glosser Albert J. machinist
Wilderly Claude D. carpenter, b.
309 Roberts John H. Mr. & Mrs.
311 Pero Edward, painter
Pero Emma A. Miss, b.
313 Angevine Harry H. adjuster
Kelchner John, salesman
315 Payne Frank W. Mr. & Mrs.
Payne Ferdinand R. supt. b.

ADMIRAL PLACE, from Oriole, west; ward 10.

Right Side.

8 Searls Frank V. Mr. & Mrs.
Searls Glenn N. civil engineer, b.

Central Library of Rochester and Monroe County · City Directories Collection
House Directory supplement

Left Side.

1 Cromwell Gilbert, motorman
Smith Albert W. clerk, b.
Herbig Louise Miss, b.
3 Graves Giles W. carpenter
Graves Webster E. printer, b.
5 Kelly Edmund C. painter
Kelly Alice R. Mrs. b.
7 Eyer Henry, polisher
Eyer George, optician, b.
Eyer Ida Mrs. b.
9 Buedingen William L. mgr.
11 Brooks Warren, mason
Cutaker George, teamster, b.

ADWEN PLACE, fr. Erie Canal, north, to Rutgers; ward 12.

Right Side.

2 Hall Lawrence K. driver
Williams Anna R. Mrs.
4 Beikirch Edward J. helper
Steuerwald Henry, var. store
6 McLeod Allen J. cutter
Miller Charles J. carpenter
8 Johnson Henry, tailor
Allen Alfred W. laborer
Sharp Norman, laborer, b.

Left Side.

1 Adwen Stephen W. grocer
1½ Adwen Stephen W. grocer
Adwen George N. tailor, b.
5 Boas Roy M. fireman
Bough George C. fireman, b.
Bough Charles, driver, b.
Wright George M. conductor

AEBERSOLD, fr. 556 Portland Avenue, near Clifford, east across Miller; ward 22.

AGATE ALLEY, from 14 Elizabeth, east; ward 1.

AIKEN ALLEY, fr. 81 Clarissa, south and west, to 354 Plymouth Avenue; ward 3.

AJAX ALLEY, from 428 Court, north, to Tallinger Alley; ward 12.

Right Side.

0 Dublin Frank A. blacksmith
Peer Richard, carriage trimmer

ALAMEDA, from 1157 Lake Avenue, west, to 1148 Dewey Avenue; ward 10.

Left Side.

5 Price Charles J. Mr. & Mrs.
Price Elizabeth A. Miss, b.

Raines Park crosses.

ALBEMARLE, from 1203 Lake Avenue, west, to 1192 Dewey Avenue; ward 10.

Right Side.

30 Hofman Charles F. Mr. & Mrs.
38 Gray Harry LeB. Mr. & Mrs.
44 DeNeve Anthony P. Mr. & Mrs.
DeNeve Charlotte E. Miss, b.
64 Kingston Chas. R. Mr. & Mrs.
98 Congdon Richard Mr. & Mrs.
112 Tuthill Goldsmith B. Mr. & Mrs.
114 VanHouten C. E. Mr. & Mrs.
122 Battey Benj. C. Mr. & Mrs.
Matthews Fred G. Mr. & Mrs.
126 Vacant house
140 Hamilton Abbie L. Mrs.
Hamilton Herbert, chemist, b.
Hamilton Dorothy, bookkeeper, b.
Backus Jessie Mrs. b.

Raines Park crosses.

Left Side.

29 Cummings John S. Mr. & Mrs.
37 Brewer Edward N. Mr. & Mrs.
41 Barton Herbert D. Mr. & Mrs.
Mills Sadie M. Miss, b.
43 Barton Charles L. Mr. & Mrs.
57 Truesdell William G. Mr. & Mrs.
Truesdell William B. manager, b.
123 Brown Henry T. Mr. & Mrs.

Raines Park crosses.

ALBOW PLACE, from 612 Clinton Avenue North, east; ward 8.

Right Side.

1 Wallace Albert Q. camera maker
3 Louth Jacob, lineman
5 Yung Hiram F. shoemaker
r. Eikart Fred. W. Mrs. tailor
7 Eikart Fred. W. clerk
Eikart Myron J. tailor, b.
Eikart Edward, b.
VanHeusen Angeline Miss, b.
9 Hargarter Peter J. woodw'ker
Hargarter Lizzie, operator, b.
Schicker George T. machinist
11 Schleicher George, barber
13 Scher Philip, tailor
Scher Samuel, cutter, b.
15 Stecher Charles A. blocker
Finkbeiner John F. optician
17 Collins Adelbert S. engineer
19 Bach Fred, tailor
Bach Coletta M. bookkeeper, b.
Bach Flora J. Miss, b.
Schultheis Philopena Miss, b.
r. Matthews Thomas, laborer.
21 Raschke Rudolph
Raschke Mary, tailoress, b.

Left Side.

6 Reulbach Charles A. riveter
Reulbach Ambrose E. shipper, b.
8 Kolb Joseph M. trimmer
Stanton Hannah Mrs. b.
10 Hafner Anna Mrs.
Cook Mary J. Mrs. b.
Fleischman Nancy Mrs. b.
Hoffman Edward, laborer, b.

Central Library of Rochester and Monroe County · City Directories Collection
House Directory supplement

12 Kane Frank E. salesman.
Kane Rosa Miss, b.
14 Strohm William, carpetweaver, h.
16 Salsbury George H. solicitor
Salsbury Grace A. tailoress, b.
Salsbury Pearl M. bookkeeper, b.
18 Smith Marie Mrs.
r. Schubach Edward, bartender
20 Walter Mary Mrs.
22 Peglau Johanna Mrs.
Kamm Fred, brassfiler
Kamm John F. brass filer, b.
24 Muth Emma K. Mrs.

ALDERN PLACE, from 156 Ravine Avenue, north, to 67 Glendale park; ward 10.

Right Side.

2 Bacon Ransom C. gardener
Bacon Charles W. compositor, b.
Bacon Corbit Z. b.
4 Ackerman Fred. W. machinist
6 Close Mary E. Mrs.
Close Robert F. b.
8 DeLaRue Harry, foreman
10 Church Leonard C. teamster
Hanible Alfred, teamster, b.
12 Haire Thomas J. driver

Left Side.

1 DeVulder Peter, finisher
7 Heaslip Wm. H. barnman
9 McCaffrey James E. foreman

ALDINE, from 453 Genesee, west, to Wellington Avenue; ward 19.

Right Side.

20 Sheeler Arthur D. Mr. & Mrs.
30 Linscott M. H. Mr. & Mrs.
40 Salter Robert Mr. & Mrs.
90 McLaughlin Mary E. Mrs.
McLaughlin Albert P. clerk, b.
McLaughlin Clayton L. teacher, b.
96 Ward Bridget M. Mrs.
Ward Bernard B. shoemaker, b.
Ward John E. cutter, b.
106 Saunders Charles H. salesman
Baker Mary E. nurse, b.
Lundy Fred P. salesman, b.
110 Rogasch Bernard A. foreman

Left Side.

West High School grounds

Montgomery St. begins.

81 Reed Fred E. clerk
101 Deprez August, tailor
Deprez Joseph A. tailor, b.
Deprez Charles, cutter, b.
111 Dirksen George H. cigar manf.
Dirksen George H. jr. cig. mkr. b.

ALDRICH ALLEY, from 315 Frank, southwest, to 184 Saratoga Avenue; ward 9.

ALEXANDER, from 174 Mount Hope Ave., east and northeast, to Champeney Terrace; wards 13, 4, 12, 6, 16.

Right Side.

4 Anscomb Thos. hardware
8 Coakley Patrick, salesman
10 Smeed Ernest L. engraver
12 Daniels Charles E. engineer
14 Thompson Wm. compositor
Thompson Mary Mrs. b.
Thompson Agnes M. Miss, b.
Metherell W. Charles, solicitor, b.

Stebbins Street begins.

16 Clark Addison L. insurance
Ryan Mary Miss
Ryan Josephine Miss, b.
18 Harris Wilna C. boat builder
Curtis Elwin H. painter
22 Stewart Charles M. cartman
Hilburn Merton, laddermaker, b.
Seymour Alice Miss
24 Taylor Catherine Mrs.
Taylor George H. carpenter, b.
Taylor Gilbert J. carpenter, b.
Jenson Caroline, clerk, b.
26 Stephens Mary Mrs.
Stephens Edwin C. sec. b.
26½ Enwright Michael J. carrier
28 Klee Henry J. hatter
32 Gleason Harriet Mrs.
Gleason Ardelle B. teacher, b.
Hyne Geo. H. carpenter, b.
34 Galloway Charles A. clerk
Corrigan Jas. H. marble wkr. b.
36 Terry George W. agent
Ryan Henry J. machinist, b.
Lembcke John A. paper hanger
r. DeGarmo Dan'l. agricult'l wks.
40 DeGarmo Daniel, agricult'l wks.
DeGarmo Walter L. machinist, b.
42 Paaschen William H. clerk
r. Simpson William J. cutter
44 McLaughlin Margaret Mrs.
Russell Alexander, clerk, b.
46 Delano Egbert W. boat builder
48 McQuatters Paulina Mrs.
McQuatters Frankie Miss, b.
Harnishfeger John J. tailor, b.
O'Neil James F. Mr. & Mrs.
O'Neil Emma A. Miss, b.
52 Simonds E. A. meter reader
56 Schuyler Fred J. machinist
Keene Uriah, carpenter, b.
Powell Alfred J. plumber

South Ave. crosses.

66 Kelley James, checker
Kelley Anna Mrs. millinery
68 Murphy Eugene F. conductor
Heberger Carrie, stenographer, b.
Heberger Barbara, dressmaker, b.
70 Malone John L. musician
Whitehead Edwin A. musician, b.
r. Babbitt Melissa E. Mrs.
Babbitt Charles W. cam. mkr. b.

Central Library of Rochester and Monroe County · City Directories Collection
House Directory supplement

72 Covell Alice C. Mrs.
Covell Verona I. teacher, b.
Covell Stanley G. H. student, b.
Harrig Bessie, dressmaker, b.
Barton Frank, photoengraver, b.
Goerner Lena A. stenographer, b.
76 Naramore Frank S. salesman
Naramore Charles S. timek'per, b.
Naramore Carl N. clerk, b.
Naramore Tamzon D. Mrs. b.

Van St. begins.

80 Wallis Edward Mr. & Mrs.
82 Hoffman Geo. J. sec. and treas.
82½ Hendershot Frank S. decorator
84 McNab Sarah L. Miss
McNab Julia J. Miss, b.
Cludius Rebecca Mrs. b.
86 Deming Geo. W. bookkeeper
Deming Mary A. Mrs. b.
r. Ide William R. packer
88 Otis E. Tracy Mr. & Mrs.
Middaugh Mary E. Mrs. b.
90 Kratz Edward C. grocer
Ide Arthur R. salesman
92 Smith Bridget T. Mrs.
Dulmage Thomas D. cartman, b.
94 Rowland George W. salesman
Rowland James H. produce, b.
96 Keeler John G. foreman
98 Rowland Edward J. cartman
Jenks Lark, printer, b.
100 Barnes Jane E. Mrs.
Barnes Ella J. music teacher, b.
Barnes Minnie E. vocalist, b.
104 Murphy James F. plumber
106 VanNess Harriet C. Mrs.
VanNess Raymond F. linotypr. b.
VanNess Grace M. Miss, b.
Oatway James C. grocer
Miller Edward C. asst. foreman
Lambert George D. dyer
Bullock German, painter, b.

Clinton Ave. S. crosses.

000 Roch. Vulcanite Pavement Co.

Erie Canal crosses.

124 Wright Fred J. blacksmith
Sills Fred R. carriage painter
128 Walch John E. driver
Walch Inez E. bookkeeper, b.
Minnamon Ezra, driver, b.
130 Monroe Henry, machinist
134 Burkell Ira E. grocer
136 Burkell Ira E. grocer

Broadway crosses.

140 Cubitt John A. Est. grocer
142 Correy Robert M. machinist
Poole Edwin G. clerk
Whitney Ralph O. machinist, b.
Whitney Roy C. machinist, b.
144 McMaster Samuel O. engraver
144½ Murphy Richard W. J. bookkpr.
146 Lamphere Prudence Mrs.
Lamphere William W. clerk, b.
Stevens George, painter, b.
150 Smith Joseph B. carpenter
Wallace James W. carpenter, b.
Torpey Frank, carpenter, b.
Young Archie A. bookkeeper, b.
Pond Wesley A. packer

Pearl St. crosses.

158 Hazard Catherine I. Mrs.
160 Clark William B. clerk
Bristol Herbert L. carpenter
Yaeger William A. bookkeeper
162 Beach Mary J. Mrs.
Beach Nina, clerk, b.
Gelling Margaret Mrs.
Gelling Electa, tailoress, b.
164 Delaney William J. driver
Boas Sanford C. polisher

Cobb St. begins.

000 First Church of Christ Scientist
170 Vanderwerf Wilhelmina Mrs.
Vanderwerf Anna W. Miss, b.
Vanderwerf Minnie Miss, b.
Vanderwerf Martin, painter, b.
172 Clark Wm. H. Mr. & Mrs.
Clark Martha B. Miss, b.
Clark Nellie A. Miss, b.
Clark Jennie R. Miss, b.
Clark Annie E. Miss, b.
Clark William J. supt. b.
174 Roos Anthony W. manager
Carman Florence D. Mrs.
Deyo Sarah A. Mrs. b.
Brower Nathan R. salesman
Murray Frank J.
176 Baker Cornelia M. Mrs.
Westcott Wayne A. adv. agt.
Lacy Samuel S. Mr. & Mrs.
178 Vacant house
180 Mandeville Harriet K. Mrs.
Mandeville Edna K. Miss, b.
Mandeville Lois S. Miss, b.
Mandeville Arthur W. b.
184 McDonald Thos. R. Mr. & Mrs.
McDonald Florence R. Miss, b.
McDonald Elsie L. Miss, b.
186 Weaver Simon J. Mrs.

Monroe Ave. crosses.

200 Chilson Elmer E. druggist
202 Taylor Frank L. clerk
Hoyt Mary P. Mrs. dressmkr. b.
Parslow Elizabeth Mrs. b.
Leonard Clara Miss
Leonard Minnie Miss
204 Clifford William H. insurance
206 Jameson Susan A. Mrs.
Jameson Emma J. Miss, b.
Jameson Mary Miss, b.
208 Farrel Sadie H. Miss
Farrel Thomas, b.
Farrel Patrick J. shipper, b.
210 Phillips Reuben E. Dr. & Mrs.
Phillips Bertha H. nurse, b.
Phillips Irene E. Miss, b.
Wells H. Emily Mrs. b.
Brown Julia, clerk, b.
Brown Elizabeth, dressmaker, b.

Central Library of Rochester and Monroe County · City Directories Collection

216 Mosher Howard T. Mr. & Mrs.
218 Seward William R. Mr. & Mrs.
224 Homœopathic Hospital
240 Gould Seward F.
Gould Elizabeth H. Miss, b.
Gould Fred. S. secretary, b.
242 Cook Robert G. Dr. & Mrs.
246 German Students' Home

Tracy St. begins.

252 Watson Robert C. Mr. & Mrs.
254 Furman Charles E. Mr. & Mrs.
Furman Helen P. Miss. b.
Furman Fannie Miss, b.
256 Smith William H. Mr. & Mrs.
Smith Walter L. student, b.
258 Brown Harvey W. Mr. & Mrs.
Brown D. Walter, b.

Park Ave. begins.

264 Stockbridge H. R. Mr. & Mrs.
Stockbridge Herbert E. supt. b.
Stockbridge Una W. Miss b.
266 Challice Wm. R. Mr. & Mrs.
Lewis Herbert R. insurance, b.
Williams L. L. Mr. & Mrs. b.
268 Todd Wm. H. Mrs.
Todd Augusta P. Miss, b.
Scott Anna Page Miss
270 Pope Loring J. Mr. & Mrs.
272 Hastings Daniel G. physician
Curtis Clara K. Miss, b.
Read Carolyn H. Miss, b.
274 Williams Henry T. Dr. & Mrs.
Ward Eliza C. Mrs. b.
Ewers William V. Dr. office
278 Southworth Ellen E. Miss
Southworth Rhoda Miss
Cochrane Mary Miss, b.
Amsden Frank Mr. & Mrs. b.
Rounds Dora, teacher, b.
Whiton Julia, teacher, b.
Jones Anna V. M. teacher, b.
Raymond Gardner Mr. & Mrs. b.
Butler Hunt M. b.
Sylvester Elizabeth Miss, b.
Manning Mary Mrs. b.
Gilmore Isabell Miss, b.
Gilbert W. W. Mr. & Mrs. b.
Snyder TenEyck Mrs. b.
Williams C. H. Mrs. b.
Moore Jacob W. Mr. & Mrs. b.
Wisner Frank P. Mr. & Mrs. b.
Morgan Elizabeth Miss, b.
Allen Raymond Mr. & Mrs. b.
282 Stacy Orrin T. Dr. & Mrs.
Stacy Marie Miss, b.
Stacy Allen W. b.
Wilkin Dean R. Mr. & Mrs. b.
284 Magill Joseph W. Dr. & Mrs.
Butler George, manager, b.
286 Clark Charles S. Mr. & Mrs.
290 Sage John L. Mr. & Mrs.
Sage Nelson, buttons, b.
Sage Frances Miss, b.
292 Mathews W. Henry Mr. & Mrs.
294, 296 Rochester Theological Sem.
000 Roch. Theological Seminary

East Ave. crosses.

362 Berry Etienne, florist
372 Campbell Charles W. chauffeur

University Ave. crosses.

390 Ryan Martin, mason
Reynolds Rose A. seamstress, b.
392 Ham Lionel H. coachman
Sanford Maude stenographer, b.
Ingamells Maude F. stenog. b.
r. Crystal Mary Mrs.
394 Munson Henry P. Mr. & Mrs.
Munson Frances Miss, b.
Munson Louise Miss, b.
396 Stupp Mary Mrs.
Stupp Frank J. books, b.
398 Brady Jennie E. Mrs.
Twamley William A. painter
400 Hahn Frank W. Mr. & Mrs.
402 Fitch Benjamin H. salesman
Ainsworth Albert H. stockkeeper
404 Bryce Elizabeth Mrs.
Sellew Nellie Mrs. b.
Treman Wm. M. clerk, b.
410 East Side High School
428 Osborne Ben A. printer
Welch Catharine, clerk
Goldsmith Nettie, clerk
428½ Litster Emma Mrs.
Litster Jannette Miss, b.
Litster Emma J. Miss, b.
Litster Mary Miss, b.
432 Smith W. Stuart Mr. & Mrs.

Main St. E. crosses.

446 Cutaker Charles Mr. & Mrs.
Reuter Joseph Mr. & Mrs.
448 Meyers Rosa Mrs. caterer
450 Herzberger George, clerk
Moody Harry S. Mr. & Mrs. b.
Comerford Amelia E. Mrs. b.

Kenilworth Ter. crosses

452 Blumenstiel Fredereka Mrs.
Blumenstiel Louis, salesman, b.
Blumenstiel Samuel, foreman, b.
Blumenstiel Miriam Miss, b.
464 Vacant house
466 Negus Merritt Dr. & Mrs.
468 Meng Charles Mr. & Mrs.
Meng Charles, jr. foreman
Meng Emil R. bookkeeper, b.
Meng Matilda Miss, b.
Meng Minnie L. bookkeeper, b.
470 Murray William
McMahon M. Sebastian, bookpr
Murray Marie E. teacher, b.
472 Farley Katherine Miss
Farley Julia Miss, b.
474 Cohen Jacob Mr. & Mrs.
Cohen Max, woolen rags, b.
Cohen Abram, woolen rags, b.
476 Murray Patrick H. carpenter
478 Gordon William Mr. & Mrs.

Central Library of Rochester and Monroe County · City Directories Collection
House Directory supplement

480 Guggenheim Isaac Mr. & Mrs.
Guggenheim Lewis, clerk, b.
482 Stape Philip Mr. & Mrs.

Left Side.

3 Smith Grant C. grocer
Smith John C. b.
5 Crego Margaret Mrs.
Crego Leo A. cutter, b.
7 Welch Harry R. ticket agent

Kirley Alley begins.

13 Martin Patrick W. foreman
15 Sullivan Timothy J. saloon
Sullivan William A. electrician, b.
Sullivan Daniel F. fireman, b.
17 Gilbert Harriet F. Miss
Gilbert Charlotte O. Miss, b.
Clark Charlotte H. Mrs.
Clark Charlotte I. Miss, b.
19 Bishop Rozella P. Mrs.
Babcock Elizabeth A. Mrs. b.
23 Yates William H. decorator
Walsh Mary, vamper
Walsh Katie, operator, b.
25 Flack Harriet M. Mrs.
Flack Arthur W. designer, b.
Flack Reginald G. bookkeeper, b.
29 Duffy John, cartman
Duffy James J. electrician, b.
31 Hicks Elon D. Mr. & Mrs.
33 Howes Carlos D. Mr. & Mrs.
Austin Priscilla B. Mrs. b.
Jacobs Chester, clerk, b.
Osborn Edwin, clerk, b.

Walton St. ends.

39 O'Connell William H. laborer
Calnon Cornelius, laborer, b.
41 Atwood Ernest A. carpenter
Gallagher Charles, carpenter, b.
Verdow Cornelia Mrs. b.
43 Cubitt Lydia C. Mrs.
Comstock Louis J. manager, b.
47 McQuatters Julia Mrs.
Glaser Lincoln H. cutter

Hecla Alley ends.

51 McLeod Susie K. Mrs.
McLeod Arthur R. b.
Haynes Frederick R. lens maker
Briggs John, tinsmith
51 Worthen John H. painter
53 Lovell Romaine C. dry goods

South Ave. crosses.

67 McDermott H. Frank stockkeeper
Bettner Frederick, finisher, b.
McNally Alfred H. shoemaker
Bell Jane A. Mrs.
Mulholland Harold A. clerk, b.
LaFontaine Catherine Mrs.
Addison Margaret L. Mrs. b.
Thompson Albert M. salesman
Cliff John A. carpenter

Cecil Alley ends.

69 Oliver Matilda M. Mrs.
Hart Lena L. Mrs.
71 Smith Minnie R. Mrs.
73 Bennett John W. Dr. & Mrs.
75 Vacant house
77 Murphy James F. plumber
Murphy Helen F. teacher, b.
Murphy Katharine Miss, b.
Murphy Margaret Miss, b.
79 Oliver Elizabeth J. Mrs.
Frost George C. Rev. & Mrs. b.
Daniels Maria J. Miss, b.
81 Mortimer Ernest C. engineer
83 Kane Oliver A. tinsmith
r. Hart Christian, carpenter
87 Pease Walter M. sec. & treas.
89 Daily Thomas E. motorman
McGowan James, b.
Cobb Harry G. iron worker; b.
91 Cummings Hugh J. motorman
Clark James M. ticket agent, b.
Dickinson Mary E. physician, b.
93 Pease Franklin B. Mr. & Mrs.
Pease John W. ladder maker, b.
Meyer Evelyn Miss, b.
Meyer Jessie F. Miss, b.
95 Brehm Fred'k W. camera maker
Brehm Elizabeth Mrs. b.
Brehm Christina Miss, b.
Brehm F. Elizabeth, teacher, b.
97 Johnson Wm. V. baggage master
99 Stevens Jesse J. tinsmith
Stevens Charles H. printer, b.
101 Dixon John A. inspector

Clinton Ave. S. crosses.

Erie Canal crosses.

125 Vacant building
127 Stubbs William H. salesman
Stubbs Florence M. Miss, b.
Turner Ernest, photo. sup. b.
129 Gates George C. solicitor
Gates Loula A. musician, b.
131 Barber Otis A. salesman

Broadway crosses.

139 Allen Frank B. police sergeant
Jones Anna C. Mrs. b.
Dana Charlotte Mrs. b.
141 Jones Carrie H. Mrs.
Jones C. Lois Miss, b.
Jones Harriet B. Miss, b.
Hartman Irving E. bookkeeper, b.
143 Guilford Catharine Mrs.
Guilford Jessie L. Miss, b.
Guilford Maud J. Miss, b.
Warner Harry Mr. & Mrs.
145 Conrad Helen L. Mrs.
Lewis Irene, stenographer, b.
Lewis Marion E. stenographer, b.
Case Charles D. sec. b.
Ryan Elizabeth, dressmaker, b.
Ryan Nellie, knitter, b.
151 South Congregational Church

Pearl St. crosses.

157 Darbyshire Leonard Mr. & Mrs.
159 Barber Gilbert P. salesman
Barber Wilber S. salesman, b.
Barber Edna L. Miss, b.

Central Library of Rochester and Monroe County · City Directories Collection
House Directory supplement

161 Bestor Harry M. optician
163 Sprague Orlando R. Mr. & Mrs.
165 Weaver Lucius E. Mr. & Mrs.
Weaver Margaret E. Miss, b.
Green Ellen M. Mrs. b.
167 Brandt Henry M. Mr. & Mrs.
Brandt Louis W. student, b.
Brandt Catharine M. Miss, b.
169 Wilson Ella Mrs.
Wilson Maude M. Miss, b.
White Otis A. clerk
Fowles William Mr. & Mrs.
Cornwall Karl H. Mr. & Mrs.
171 Lottridge Thos. A. Mr. & Mrs.
Freeman Merilla M. Mrs. b.
173 Glover C. Harry Mr. & Mrs.
175 Thing Gordon E. Mr. & Mrs.
177 Burbank Isabella M. Miss
McManus John, clerk, b.
Mulligan James H. salesman, b.
183 Hills Reuben Mrs.
Bemish Minnie J. Miss, b.
185 Spencer Esther G. Mrs.
Anderson J. Wesley Mrs.

Monroe Ave. crosses.

209 French Robert T. Dr. & Mrs.
Crandall Augusta L. Mrs. b.
211 Wightman Maria A. Mrs.
Wightman Jessie M. Miss, b.
213 Sanders Llewellyn J. Dr. & Mrs.
Wilkins Herve D. Mr. & Mrs. b.
215 Parsons Thomas Dr. & Mrs.
Parsons Jessie Mrs. nurse, b.
217 Beahan Charles C. Mr. & Mrs.
Beahan Abby W. Mrs. b.
219 Gould Edward P. Mr. & Mrs.
Gould C. Louise Miss, b.
221 Montgomery Benj. C. Mr. & Mrs.
Montgomery E. S. student, b.
Montgomery Ethel C. Miss, b.
223 McCauley John W. Dr. & Mrs.
225 Bray John H. coachman
Kittridge William D. laborer

Priem St. ends.

229 O'Connor Daniel, yardman
O'Connor James A. conductor, b.
O'Connor Kathryn R. teacher, b.
O'Connor Mary P. dressmaker, b.
231 Mosher Alva Mr. & Mrs.
Mosher Gilbert E. automobiles, b
233 Kirkpatrick Geo. W. Mr. & Mrs.
235 Mannel Gustavus Mr. & Mrs.
Mannel Gustavus A. physician, b
237 Beir Isaac J. Mr. & Mrs.
Beir Ily R. physician, b.
Beir Florence V. Miss, b.
241 Langslow Stratton C. Mr. & Mrs.
Langslow Harry R. b.
Langslow Helena Miss, b.
Langslow Catharine Mrs. b.
243 Linn Samuel H. Dr. & Mrs.
245 Hamilton Gavin L. Rev.
Hamilton R. Andrew Mr. & Mrs.
251 Wilkin Sidney C. Mr. & Mrs.
253 Wiborn Gershom Mr. & Mrs.
Wiborn Gershom V. lawyer, b.
Gloud Helen W. Mrs. b.
255 Perrin Andrew N. Mrs.
Perrin Charles N. b.
259 Stevens Wm. A. Prof. & Mrs.
261 Davis John A. Mrs.
Davis Elizabeth K. Miss, b.
Davis Charlotte E. Miss, b.
Kelly Frances I. nurse, b.
Schubmehl Margaret, nurse, b.
Schubmehl Isabell, nurse, b.
Pomeroy George, b.
Williams Whitney Mr. & Mrs. b.
265 Button Helen Mrs.
Carle Antoinette Miss, b.
Button Lucius L. Dr. & Mrs.
267 Snow Shirley R. Dr. & Mrs.
Snow Benjamin B. Mr. & Mrs. b.
269 Clark Frederick P. Mr. & Mrs.
Clark Willis K. student, b.
Howe John B. carpets, b.

Chapman Alley ends.

273 Robinson Otis H. Prof.
Robinson Sarah E. Mrs.
Robinson Louise N. Miss, b.
275 Rochester Haydon Dr. & Mrs.

Gardiner Park cnds.

283 Noyes Henry T. Mrs.
Noyes Henry T. sec. b.
Noyes Lua C. Miss, b.

Dryer Alley ends.

285 Delta Kappa Epsilon Chapter House
287 Monto Joseph Mr. & Mrs.
Monto C. Philip, student, b.
291 Porter Ruth A. Miss
Cheetham Annie R. Miss, b.
293 Jacobs Sarah Mrs.
Smith Minnie J. Mrs. b.
Anthony Burt E. Mr. & Mrs. b.
295 Angell Edward B. Dr. & Mrs.
Angell Montgomery B. student, b.
Montgomery Minnie W. Miss, b.
297 Allen Anson C.
Allen M. May, physician, b.
299 Thomas Edward L.
Thomas Hattie Miss, b.
Wilson Robert D. finisher
Wells M. Louise Mrs.
301 Rose Lewis W. Dr. & Mrs.
Rose Fannie A. Mrs. b.
303 Bartels Mary J. Mrs.
Bartels Gertrude Miss, b.
Bartels Lois Miss, b.
Pendrie John S. carpenter, b.
Payne Herbert, carpenter, b.
Sadden Harry A. student, b.
Miller Julia Mrs. b.
Wood John V. I. Mr. & Mrs. b.

East Ave. crosses.

000 Home for the Friendless

Shuart St. ends.

Central Library of Rochester and Monroe County · City Directories Collection

325 Connor William, tinsmith
Connor Joseph F. cutter, b.
Connor William W. cutter, b.
Connor John P. plumber, b.
Connor Arthur C. b.
327 Wilson Charles, shoemaker
329 McNamara Robt. F. carpenter
Perry Thomas F. carpenter
333 Howe Sarah W. teacher
Howe Minnie H. teacher
Howe Katharine Miss
335 Schlenk Adam Rev. & Mrs.
Schlenk LeRoy D. salesman, b.
335½ Boynton Henry P. Mrs.
Parker Laura D. Mrs.
337 Huff Oliver M. Mr. & Mrs.
339 Sheffield Arthur C. Mr. & Mrs.

Charlotte St. ends.

349 Miner George L. Mr. & Mrs.
351 Angevine Alice D. Mrs.
Angevine Alice F. Miss, b.
Manchester Albert H. jeweler, b.
353 Vacant house
355 Hudson John, laborer
357 Snyder Joseph
1. Mason John insurance

Haags Alley ends.

359 Schweid Bernard A. real est.
Schweid Max, student, b.
Schweid Harry A. real estate, b.
361 Wilson Mary Miss
Wilson Margaret Miss
363 Cumming Chas. M. salesman
365 Murphy Fred H. salesman
Thomas William W. tailor, b.
367 Tracy Sarah F. Mrs.
Tracy Elmer W. salesman, b.
Tracy Gerald R. cashier, b.
Tracy Cornelia B. Miss, b.
367½ Burling Earl S. cigars
Everest David W. salesman, b.
369 Barker Richard I. bookkeeper

Richmond St. ends.

371 Williams Geo. E. photogph'r
Whitney Parkhurst, bookkpr. b.
Wilbur Albert, dentist, b.
McMahon Arthur, salesman, b.
373 VanDerhaven Jane Mrs.
VanDerhaven Tinnie Miss, b.
VanHoute Sarah Mrs. b.
Clark Anna M. Mrs.
375 Contant Martin
Contant Geo. W. bookkeeper, b.
Shoemaker Herbert E. supt.
Wells Beulah, teacher, b.

Parker's Alley ends.

379 Vanderwerf Leonard, carpntr.
Vanderwerf Margaret A. Miss, b.
Vanderwerf Elizabeth M. Miss, b.
Vanderwerf John A. adjuster, b.
Hartwig Wilmer, bookkeeper, b.
Perduyn Isaac J. clerk, b.

University Ave. crosses.

395 O'Connor Mary Miss
397 Buchmuller Gottlieb, cabinetmkr.
Buchmuller Edward, saloon, b.
Steinmacher J. Henry, clerk
Steinmacher Henry, b.
399 Sickels Harry P. Mr. & Mrs.
King James C. b.
403 Bates Sarah Mrs.
405 Smyth Carrie J. Mrs.
Calihan John, cafe, b.
407 Sully Darrell D. Mr. & Mrs.
409 Faucher Adolph D. Mr. & Mrs.
Faucher Cyril A. student, b.
Faucher M. Fern Miss, b.
411 Couchman Fred. S. Mr. & Mrs.
413 Moore William V. Mr. & Mrs.

Main St. E. crosses.

445 Sherman James F. Dr. & Mrs.
447 Bullinger Balthasar
Bullinger Mary Miss, b.
Bullinger Sophia Miss, b.
449 Maguire James W. Mr. & Mrs.
Maguire Margaret Miss, b.

Kenilworth Ter. crosses.

457 Deininger Wm. Mr. & Mrs.
459 Chamberlain O. E. Mr. & Mrs.
Chamberlain Osborn E. jr. b.
Chamberlain John D. manager, b.
Chamberlain Mary B. Miss, b.
Chamberlain Laura M. Miss, b.
Chamberlain Frank S. student, b.
Chamberlain Lillie M. Miss, b.
461 Hoffman Chas. J. Mr. & Mrs.
463 Fien George F. Mr. & Mrs.
Fien Julia M. Miss, b.
Allen Hattie A. Mrs. b.
465 Bancroft Claude O. Mr. & Mrs.
Jones Cora M. real estate, b.
467 Strauss Armin Mr. & Mrs.
469 Groetz Adolph A. physician
471 Goggin Jennie E. Mrs.
Goggin Edward J. foreman, b.
473 Begy Philip C. Mr. & Mrs.
475 Karle William Mr. & Mrs.
Heydweiller Wm. Mr. & Mrs. b.
477 Warren Fred M. Mr. & Mrs.
Patterson Theresa O. Miss, b.
Patterson Ella M. teacher, b.
Finn Mary I. Mrs. b.
479 Baker Eliza Mrs.
Boulls William E. Mr. & Mrs. b.
481 Warren Jesse B. Mr. & Mrs.
485 Hoppe Margaret W. Mrs.
Hoppe Otto H. cutter, b.
Hoppe Margaret W. teacher, b.
Hoppe Lottie C. teacher, b.
487 French John F. Mr. & Mrs.
Harmon Anan B. Mr. & Mrs.

ALGONQUIN TERRACE, from 496 West Ave. north; wd. 20.

Right Side.

2 Hames Irving F. Mr. & Mrs.
4 Jackson Willis J. Mr. & Mrs.
Spring Edith M. Miss, b.

Central Library of Rochester and Monroe County · City Directories Collection
House Directory supplement

6 Miller Louis W. Mr. & Mrs.
8 Purcell Pierre Mr. & Mrs.
10 Partenheimer Ferd. A. Mr. & Mrs.
12 Morey Manlius E. Mr. & Mrs.
14 DuBois Leon B. Mr. & Mrs.

Left Side.

7 Alling William W. Mr. & Mrs.
9 Johnson William S. Mr. & Mrs.
11 Anthony Earl A. Mr. & Mrs.
13 Embury William C. Mr. & Mrs.

ALLEN, fr. 173 State, west, to 211 Brown; wards 1, 2, 11.

Right Side.

8 Walbridge Block
Simon Louis, leather
Dunn Alfred, cartman
McCarthy George, cook, h.
Skipworth Peter, laborer, h.
Spencer James, laborer, h.
Poltler John, h.
Terry James, h.
Blodgett Charles W. machinist
Werth Louis, carpenter, h.
McDonald James, laborer, h.
Schuler William, cigar maker, h.
Wilburn Henry, hostler, h.
Boyle John, laborer, h.
Kennedy Patrick, laborer, h.
Moran Peter, laborer, h.
Theim John, laborer, h.
Lambach Jacob, laborer, h.
Coustom James, clerk, h.
10 Jacobstein Abraham Co. tobacco
12 Parco Samuel, barber
14 Wilson Bros. gluten food products
16, 18 Boshart Emil, grocer
20 Roth Henry, tailor
22 Bennett Richard, plumber

Fargo St. begins.

24 Rossenbach's William Sons, undertakers
30 Webster S. L. ice cream mfr.
32 Stewart Mary Mrs.
Brennan James
Strong James, driver
Schutt Dudley, plumber
Schutt Harriet Mrs.
Stewart John A. salesman
34 **Scheuerman Charles F.** undertaker.—*See page* 896
44, 46 Babbage Rachel A. Mrs. boardinghouse
Stansell Luther H. b.
Furtherer Frank, tinsmith, b.
Leek Abraham, clerk, b.
Emery Alvin, janitor, b.
McCarthy Wm. cabinetmaker, b.
48 Brinn Michael, laborer

Montgomery Alley crosses.

00 Gospel Workers Tabernacle
56 Gospel Workers Pub. House
58 Eastman Newton L. A. clergyman
60 Gougherty H. Etta, confectnry. h.
62 Goodell Edwin R. clerk
McLaughlin Charles F. printer
Conn Price P. conductor
Hayward Marion, clerk, b.
Hayward Amy, clerk, b.
Ives Fred W. B. clerk
64 Lannin Joseph, barber
68 Thompson Louis, saloon, h.

Plymouth Ave. N. crosses.

000 Centre Park Station
122 Thompson Mary E. Miss
124½ Tischler Catharine Mrs.
Tischler Charles G. saloon, b.
Jenny Louise Mrs.
Morgan John, clerk
Ullrich Charles H. carpenter
Ziegler Albert, mason
126 Tischler Charles G. saloon
128 Percy George W. grocer
130 Moora Harry G. machinist
Rowls Clarence A. woodwkr
Holstead Benjamin
132 Percy George W. grocer
134 VanDeLinde Dennis C. saloon, h.

Kent St. begins.

N. Y. C. R. R. crosses.

166 Simmons Nicholas, shoemaker, h.
168 Lupiani Pasquale, saloon
170 Malia Joseph, laborer
Lupiani Pasquale, saloon
Viella Antonio, laboror
172 Barattini Attilio, grocer, h.
178 Roddo Joseph, laborer
Jordan Frank, laborer
180 Mangan John, saloon, h.

Oak Street crosses.

190 McCormick James H. saloon
Lawrence Myrtle Mrs. h.
Anderson Chas. bartender, h.
198 Gates Lavinia Mrs.
200 Goss Edward C. tailor, h.
Munger Charles, finisher, b.
202 Bock John, boxmaker
204 Miller James H. lather

Warehouse St. begins.

208 Johnson John, shoemaker, h.
210 Schwoerer John, confectnr. h.
212 Giordino Peter, blacksmith
218 McSteen Bernard, painter
Bassett Harry, shoemaker, b.
Bassett Edward, shoemaker, b.
Kester Fred, shoemaker, b.

Platt St. ends.

224 **Roch. Box & Lumber Co.**—*See page* 917
Rochester Cabinet Co.
Sanitary Communion Outfit Co.
Stalker Geo. H. doors, sash, and mouldings.—*See page* 918

Erie Canal crosses.

Central Library of Rochester and Monroe County · City Directories Collection
House Directory supplement

256 Phelps & Fletcher, lumber
260 Thomas Henry, bedding
262 Crocker Henry, camera maker
Crocker William H. tool mkr. b.

Litchfield St. crosses.

270 Speary John H. charcoal, h.
Fritsch Michael, shoemaker, h.
Quinn James W. cutter, h.
272 Boon Augustus, grocer, h.
274 Coxe Edwin R. laborer
Brown Walter H. piano mkr
Hayden James B. laborer
Paquet Joseph L. driver, b.
Beers John A. driver
276 Gambino Luigi & Co. grocers
Gambino Luigi, grocer, h.
278 Hargather John P. plumber, h.
r. Aldobel Tony, laborer
280 Schreiner John B. Mr. & Mrs
Schreiner Frank A. tailor, b.
282 Schreiner John B. tailor
Kelly Charles, polisher, h.
284 Holderer John, saloon
286 Holderer John, saloon
288 Berna John C. boots and shoes
292 Moore Flora A. Mrs.
Moore William R. carpenter, b.
Thompson Ella O. Miss, b.
Dagg Ethel M. Miss, b.
Harris Benjamin F. cam. mkr. b.
Stroup John M. engineer, b.

King St. crosses.

City Park

Left Side.

Pindell Alley ends.

11 Dugan & Hudson Co. shoe mfrs.

N. Fitzhugh St. ends.

00 Brick Church

Montgomery Alley crosses.

00 Trinity Presbyterian Church.

Plymouth Ave. N. crosses.

85-89 Pullman building
Pullman Mfg. Co.
Baxendale T. R. machinist
Pulver Chocolate & Chicle Mfg. Co.
McMaster J. J. shoe mfrs
Jorolemon-Oliver Co. shoe mfrs.
Buedingen W. & Son, box mfrs.

Scott Place ends.

000 Rochester Carting Co. sheds
111 Woodbury Whip Co. whip mfrs.

N. Washington St. ends.

131 Rockwood Clarence, cam. mkr.

Elizabeth St. ends.

153 Shirley Charles P. real estate
155 Attalia Peter, laborer

N. Y. C. R. R. crosses.
Oak St. crosses.

189 Hogan John J. painter
Bevans George, pressman, b.
Davis William, machinist, b.
189½ Wolf Anthony H. teamster
191 McGuire James, machinist
Rossenbach Libbie, shoemaker, b.
Rossenbach Tessie, shoemaker, b.

Hunter's Alley begins.

199 Featherly L. Fenton Mrs.
201 Capponi Joseph, laborer
Capponi Thomas, laborer
203 Hogan John, engineer
Hogan John M. shoemaker, b.
Hogan Joseph B. b.
Hogan Frederick I. pressman, b.
205 Silver Henry D. grocer
Milhan Martin S. motorman
207 Nelson John F. carpenter
211 Ehrstein George C. machinist
Ransom Anna Mrs.
Cram J. Francis, carpenter
Pierce Mary A. Miss
Kenna Frank, barber
Eustace Patrick, insurance
213 Couzzi Louis, laborer
215 Wilferth Esther R. Mrs.
Rich John, machinist
217 Sol John, blacksmith
Skimin William H. Mrs.
Brodie Henry S. b.

Hill St. ends.

219 Drees Anna Mrs.
Drees Peter, machinist, b.
Drees August, plumber, b.
233 American Oil Works
Monroe House Painting Co.

Erie Canal crosses.
Canal St. ends.

259 Haitz Valentine, coal

Litchfield St. crosses.

273 O'Shea Elizabeth Mrs.
O'Shea Frances C. teacher, b.
O'Shea Margaret E. seamstr. b.
O'Shea Elizabeth J. seamstr. b.
Offer Margaret Mrs.
277 Wood Jennie, collar maker
LaTour John, laborer
281 Kearns John, laborer
285 Bueler Anthony, driver
Bueler Teresa Mrs. b.
Bueler Minnie, thermmkr. b.
287 Kummer Richard, cabinetmaker
Kummer George, finisher, b.
Kummer Walter, shoemaker, b.
Knorr Fred, porter, b.

King St. crosses.

299 Dunn Agnes Mrs.
Dunn Christine, b.
Everson Mary L. Mrs. b.
Everson Albert, shoemaker, b.
301 Haeker Rudolph A.
Gerling Charles J. bookkeeper, b.
Martin John M. tinsmith

Central Library of Rochester and Monroe County · City Directories Collection
House Directory supplement

303 Rose George, salesman
305 Goding William, barber

ALLIANCE AVENUE, from 555 Monroe Avenue, southwest, to Pinnacle Road; ward 14.

Right Side.

1 Beatty James P. salesman
Beatty Wallace S. clerk, b.
Beatty Henry J. salesman, b.
3 Burke Edward H. asst. mgr
5 Estelle Fred H. salesman
Estelle Fred R. clerk, b.
7 Shaut Joseph E. leather
9 Youngs Frank A. men's furn.

Roosevelt St. ends.

41 Dewart Robert, mfr.
51 Potter Allison J. produce
Potter Carl S. teller, b.
57 Perkins Arthur E. investigator
Bridges Ellery N. Mr. & Mrs. b.
65 Ayers William D. dentist
67 Hayes Benton H. bookkeeper
77 Zeeveld John L. clerk
89 Eshleman Samuel B. foreman
Eshleman Arthur, machinist, b.
121 Vacant house
123 Griffin Michael B. carpenter

Left Side.

20 Reynolds William H. foreman
30 Mills R. Q. Dr. & Mrs.
32 Coventry Stanley
Coventry William G. clerk, b.
36 Kohl Louis J. foreman
Kohl John, bookkeeper, b.
42 Bastian T. Everett, jeweler
44 Rickard Martin J. foreman
00 Vacant house
00 Vacant house
00 Smith Raymond J. carpenter

ALLMEROTH, from 84 Henrietta, north, to Erie Canal; ward 14.

Right Side.

24 Emler Joseph, laborer
30 Schutt Charles, shoemaker, h.
Schutt John F. W. laborer, b.
Weller Jacob, b.
34 Maess George, laborer
40 Vonhold Martin, painter
Vonhold John, jr. mason, b.
46 Sengle John, tailor
Emler William, bartender
50 Werner William, laborer
Werner William, varnisher, b.
Werner Frank, filer, b.
54 Deutsch George J. laborer
62 Stockhausen Christian, laborer
68 Zwink Otto, button maker
72 Meteyer Ernest D. shoe mkr.
78 Emler Frederick G. motorman
82 Meyer William A. M. mason
88 Emrich Martin, engineer
r. Welker Henry J. policeman

Left Side.

13 Keehley William H. shoemaker
17 Linhos Conrad, car inspector
Linhos John, tailor, b.
23 Bender Edward, lens grinder
O'Brien Cornelius, elevatorman, b.
29 Boorman Charles H. agent
33 Paul Elizabeth Mrs.
Toellner Fredericka Mrs.
Toellner Dorothy T. Mrs. b.
39 Cummings Thomas F. tailor
45 Vicinus Henry, piano maker
51 Ester Henry J. market
Weber Catharine Mrs. b.
55 Bacher Frederick C. tailor
61 Kimpel Martha E. Mrs.
Flaherty Edward B. salesman, b.
67 Wegman George, laborer
Wegman George F. tailor, b.
71 Werner Charles F. painter
77 Bachman Peter, mason

ALMA PLACE, from 145 Atlantic Avenue, south; ward 6.

Right Side.

4 Aberle John, coachman
6 Reiber J. William, shoemaker
8 Young Solomon C. butler
Young Charles, waiter, b.
10 Murenberg Elizabeth Mrs.
12 Schaeffer John, piano maker
Troesch Christian, piano mkr. b.

Left Side.

5 O'Brien William R. conductor
7 Briggs May Miss
9 Simms Jolley, butler
11 Attridge Walter J. laborer
13 Povols Charles H. janitor
15 Scheller Henry F. M. inspector
Gledell Thomas, clerk, b.

ALMIRA, fr. 50 Gorham, north, across Lowell; ward 5.

Right Side.

2 Kennedy William, engineer
2½ Fisher William G. clerk
Fisher Joseph, tool maker, b.
4 Hahn Frances Mrs.
Roth Frances A. Mrs. b.
Arth Sophia J. Mrs. b.
6 Adams Albert E. waiter
Adams Albert, cutter, b.
8 Stoeber Henry, machinist
10 Foley Daniel W. baggageman
12 Bach Edward J. cutter
Nolan William, machinist, b.
Gerstner George, stockkeeper, b.
14 Bareis Gottlob, shoes
16 Nagle John W. detective
18 Knop Albert H. tailor
20 Brucker Ernest, hotel
Kohlmetz Mary Mrs. b.
22 Jacobs Henry N. shoemaker
Riley John H. shoemaker, b.
24 Sturman Emanuel, furniture
Roberts Lewis E. shipper

Central Library of Rochester and Monroe County · City Directories Collection
House Directory supplement

26 Klinger John E. foreman
28 Gernandt George W. manager
30 Stoeber George J. clerk
32 Klingler John B.
34 Marriott J. Ray, plumber

Noble Alley ends.

Lowell St. crosses.

46 Goetten Lorenz, laborer
Goetten John, shipper, b.
48 Giebel Frederick, tailor
Ritter Joseph, weaver, b.
50 Christ Henry, brewer
Hoeft Albert E. salesman
52 Chadde Otto, carpenter
54 Daniels John, tailor
56 Thompson William H. laborer
56½ Long Herman, conductor
60 McCluskey Robert A. plumber
Cullen Fanny Mrs.
r. Carraher Frank, laborer
62 Preston Sarah A. Mrs.
Preston Josephine B. Miss, b.
64 Riley Martin J. shoemaker
Riley Martin P. helper, b.

Left Side.

7 MacCallum Archibald, blksth.
MacCallum Maude M. Miss, b.
MacCallum Lucy R. Miss, b.
9 Rampe William F. Mr. & Mrs.
Rampe Charles W. b.
11 Grinnell Clarence W. engineer
Doser Albert J. camera maker

Grant St. ends.

00 St. James' Church
21 Grinnell Ezra, engineer
Minkel George, candy maker, b.
Dony Frederick M. machinist
Bogart Albert, machinist, b.
23 Gosnell Samuel, fireman
25 Ovenberg Frank, clerk

Sheridan St. ends.

29 Perrin Edwin W. furniture mfr.
Perrin Caroline Miss, b.
31 Webber Adolph, mason
33 Collins Catharine Mrs. caterer
Collins Mary A. Miss, b.
Collins John J. salesman, b.
35 Staudemaier Joseph, laborer

Lowell St. crosses.

49 Torello John, laborer
51 Authalar John G. laborer
53 Miller Catharine Mrs.
Miller Jacob, cooper, b.
Miller Charles, machinist, b.
55 Bechtold Bernhard, tile layer
57 Sheehan Dora M. Mrs.
Gresens Walter B. spinner
59 Schlottman Charles, janitor
61 Mahon Rosa Mrs.
Mahon Annie Miss, b.
Smith Russell, musician, b.
63 Riley John, brassworker
65 Sticklin Marie Miss
Schreier Frederick S. engineer
67 Limmel Francis, toolmaker

ALPHONSE, fr. 98 Thomas, east, to 37 Carter; wards 17, 22.

Right Side.

17 Pioch Charles, woodworker
Pioch William, woodworker, b.
Pioch Max F. shoemaker, b.
23 Pigorsch Gustave, laborer
Bogatski August, laborer
25 Jahn Henry, laborer
29 Sombke Albert L. driver
Sombke William, driver, b.
37 Piotter Carl, grinder
43 Pressley William, engineer
Pressley John, engineer, b.
49 Unterborn Ernest H. cskt mkr.
Fach Amelia Mrs.
Wittenberg Bertha, tailoress, b.
55 Heim John H. tailor, h.
Heim Louis, trunkmaker, b.
Heim Frank, trunkmaker, b.
Sadler Peter, jr., tailor, b.

Henry St. crosses.

67 Magin Peter J. Mrs.
73 Hartwick Frank, brewer
77 Kuhn Andrew J. driver
81 Schmidt Frank, painter
87 Kuhn Jacob, laborer
93 Foos Frank M. but. hole mkr.
Biener Elizabeth Mrs. b.
99 Strangorr Albert, shoemaker
105 Marschinsky Gustav, laborer
Marschinsky Annie, tailoress, b.
Seils William, b.

Edward St. crosses.

119 Körner William T. market, h.
121 Levinsky Moses, pedler
127 Matysiak Peter, laborer
129 Schanke Charles, laborer
133 Rode Paul W. tailor
137 Warth Nicholas, laborer
Warth Anna E. Miss, b.
141 Warth John, cabinetmaker
153 Damaske August F. fireman
159 Roesser Kasper, mason
Roesser Julius K. machinist, b.
Roesser Mary, tailoress, b.
165 Muehleisen Albert, butcher
173 Rebholz Christina Mrs.
Voit Barbara Mrs. b.

Hudson Ave. crosses.

239 Sisters of Notre Dame, Sister Loricata, Lady Superior
251 Lorentz Katrina Mrs.
257 Morith Lawrence, driver
Gysel Arthur, tailor
263 Voellinger Boniface, stovemntr.
267 Schneider Adam, mason
Schneider John A. machinist, b.
Schneider Joachim, presser, b.
Schneider George A. machst. b.
273 Ernstberger John, mason
279 Walter John G. carpenter
Walter Gustav H. machinist, b.

Central Library of Rochester and Monroe County · City Directories Collection
House Directory supplement

283 Eckert John, shoemaker
Eckert John P. cabinetmaker, b.
289 Albrecht Anton, mason
Albrecht Margaret Miss, b.
Albrecht Mary Miss, b.
293 Rahm Simon, carpenter
Rahm William H. shoemaker, b.
Rahm Joseph, shoemaker, b.
299 Beierwaltes John, carpenter
305 Burkhard Alexander P. tailor
Burkhard Archibald J. bookkpr.
Burkard Eva Mrs. b.
Burkard Helen Miss, b.
Burkard Margaret Miss, b.
Burkard Mary Miss, b.
Burkard Alexandra, mus. tchr. b.
309 Sanduski Carl, laborer
Sanduski Louisa, tailoress, b.

North St. crosses.

351 Tosch Henry G. laborer
357 Scherff William A. finisher
Machann Augusta H. Mrs. b.
361 Bieck Frederic C. tinsmith
Bieck Emma Mrs.
367 Noeth Michael, tinsmith
Noeth John A. clerk, b.
371 Nitsch John G. oil
Nitsch Walter G. woodworker, b.
377 Ranger David C. salesman
381 Loysen Albert H. plumber
387 Zeitvogel Valentine, fireman
Zeitvogel Joseph, engineer, b.
391 Englert John S. tailor
Klingler Henry, optician, b.
Meisch Mary, tailoress, b.
397 Herold Frank F. riveter
Schubert Katrina Mrs.
401 Nuijens Peter, cartman
Merkel George, waiter, b.
Nuger Frank, machinist
405 Schlueter Agnes Mrs.
411 Reske John, laborer
415 Beachner Jacob E. carpenter
Koehler Edward, laborer, b.
421 Totzke Herman, tailor
Totzke Fred, shoemaker, b.
425 Aha John G. carpenter
Aha John N. carpenter, b.
431 Schicker Catharine Mrs.
Schicker Charles, carpenter, b.
Schicker Maggie Miss, b.
Schicker Andrew F. tailor, b.
437 Streb William G. plumber
443 Walz Joseph C. milk
Streb Roman, milk
449 Stein Fred, tailor
453 Knapp Louis, woodworker

Left Side.

24 Missell Frederick F. laborer
Missell Charles, tailor, b.
Missell Edward, driver, b.
30 Kutschke William A. tailor
Kutschke Edward, driver, b.
DeLice Anton, tile setter, b.

34 Janneck Caroline Mrs.
Janneck William, boxmaker, b.
Janneck Lena, tailoress, b.
38 Frankenstein William, laborer
Horn Carl shoemaker
44 Horn William C. tailor, h.
DeRoo Jennie Mrs. h.
DeRoo Peter, finisher, b.
50 Scoll Bernard, tailor
Rothstein Abraham, glazier
56 Heckner George, laborer
Heckner George jr. clerk, b.
Roth Leo O. bartender, b.

Henry St. crosses.

68 Hahnke Julius, saloon, h.
Hahnke Otto A. baker, b.
72 Haberbosch Frank, pressman
Sheehan Harry J. machinist
Ruff William, laborer
76 Diehl Mary R. Mrs.
Lyness John G. driver
80 Eggert Heinrich, driver
84 Kosbad Herman G. mason
Kosbad Herman, jr. laborer, b.
90 Maschinski Theodore, laborer
Kapke Fred, laborer
94 Grimm William J. tailor, h.
Grimm George, tailor, h.
Grimm Bernard, tailor, b.
100 Boncke Fritz, laborer
108 Knuth John, laborer
Knuth Carrie, tailoress, b.

Edward St. crosses.

118 Walther Otto J. saloon, h.
120 Rutz John
124 Wandersee Antena Mrs.
Diehl Joseph C. tailor
128 Schmidt Joseph, carpenter
Schmidt Joseph T. tailor, b.
Schmidt John C. cutter, b.
Lehner Barbara Mrs. b.
132 Felkner Elmer, tailor
140 Wandersee Otto H. bartender
144 Colby Frank, blacksmith
Hudon Clement, b.
154 Walther John H.
Walther Caroline Mrs. midwife
Walther Louis, confectioner, b.
Walther Albert, polisher, b.
Walther Emma, tailoress, b.
160 Lindner Michael, driver
Lindner Mary K. Miss. b.
166 Klein Elizabeth Mrs.
Keller Catharine, tailoress, b.
Keller John, shoemaker, b.
172 Kinnen Paul, mason
Kinnen Joseph A. laborer, b.
Kinnen Helena, dressmaker, b.

Hudson Ave. crosses.

226 Weber Anna Mrs.
Weber Valentine P. tailor, b.
Weber Martin P. machinist, b.
Weber Frances, tailoress, b.
232 Müller Michael, mason
Oehlbeck Wm. J. machinist

Central Library of Rochester and Monroe County · City Directories Collection
House Directory supplement

238 Merkel John, polisher
Wertheim Mary, tailoress, b.
242 Fischer Leopold, mason
Sommer Mrs.
248 Seltenmeyer H. blacksmith
254 Kalmbacher Conrad, tailor
Kalmbacher L. B. cameramkr. b.
Dentinger Louis, tailor
258 Streb John C. shoemaker
Finzer George, driver
264 Weiser John, bottler
Weber Joseph H. bartender, b.
268 Carter Andrew, willow worker
Carter Ella Miss, b.
274 Leiske Herman, laborer
Leiske Max H. conductor, b.
Leiske William H. presser, b.
280 Scherer John H. mason
Keller John G. tailor
284 Adolph August, laborer
290 Veak William, laborer
294 Kaufmann Adolph, machinist
Versprelle Anna Mrs. b.
300 Bott John, machinist
306 Cullen James, blacksmith
Cullen William, clerk, b.
310 Reinartz Peter J. camera mkr.
318 Philip Walter, locksmith
Bott Adolph, camera maker

North St. crosses.

354 Vacant house
358 Tomaschke William F. tailor
362 Grabb Adam, woodworker
368 Wehrle Frank J. cabinetmaker
372 Groetsch Leonard, carpenter
Miller Oscar, plumber, b.
378 Boncke Ferdinand, coffee
Boncke Bernard, woodworker, b.
384 Virkus Bernhard, carpenter
388 Wogatzke Gustav F. machinist
394 Interman Henry, insurance
Interman Ella A. Miss, b.
Interman Wm. J. upholsterer, b.
Interman Frank H. tailor, b.
400 Kalmbach Louis, teamster
Kalmbach Henry L. driver, b.
Streb Emma L. Mrs. b.
404 Haberbosch Louis C. lithogr.
408 Schoenegge Frank, woodwkr
414 Demler Fred. H. sawyer
Demler Eliza, stenographer, b.
418 Karweick Albert, mason
Schoenbeck Frederica Mrs. b.
424 Herring Anton, carpenter
Kalmbach Christine Mrs. b.
430 Meyer Frank J. cabinetmkr
434 Piotter Charles, carpenter
Kamin Charles F. machinist, b.
Janneck Paul, mason
438 Pioch August, mason
444 Kircher George, mason
454 Massmeyer Joseph B. painter
Schad John L. electrician, b.

ALPINE, fr. 1100 South Avenue, east, to Mt. Vernon Avenue; ward 14.

Left Side.

20 Landers William A.
Springer Arthur G. coal, b.

ALVIN PLACE, from 151 Milburn, south; ward 12.

Right Side.

5 VanDeMare Josephine Mrs.
VanDeMare John, chairmaker, b.
VanDeMare Peter, clerk, b.
VanDeMare Kittie Miss, b.
7 Mitchell Edmond, shoemaker
Mitchell John, camera maker, b
9 Hinkle Hal. tinsmith
11 Davis Benjamin D. engineer
Carr Ulysses, elevatorman, b.
15 Daly Joseph, teamster

Left Side.

8 Fisher Elmer L. laborer
10 Ubbink Henry, packer
Kuhs Ernest T. foreman
12 VanOverbeck W. A. elevatorm'n
Fowler William, gardener
Fowler Henry, telephone mkr. b.
16 Mahoney Abram L. butler
Johnson Arthur, porter, b.

AMBER COURT, fr. 138 Plymouth Ave., east; ward 3.

Left Side.

1 Kitchen Wm. W. Mr. & Mrs.
Calkins Stella F. Mrs. b.
Calkins Florine E. Miss, b.
McCrossen Alvin J. watchman, b.
3 Evans Charles E. Mr. & Mrs.
Evans Ward, carpenter, b.
Goldsworthy Robt. C. machnst. b.

AMBROSE, from Cliff, southwest, to 126 Saratoga Ave.; ward 9.

Right Side.

Haidt Place begins.

36 Vacant house
38 Mitchell George E. fireman
40 Fletcher Oliver N. Rev. & Mrs.
Allen Floyd I. driver, b.
Copeland Ralph, laborer, b.

Ogden Court begins.

44 Wagner Fred W. teamster
48 Vacant house

Lake Ave. crosses.

Jones Ave. begins.

00 Lake Ave. Baptist Church
76 Bevier Andrew J. Mr. & Mrs.
Shaver Laura B. Mrs. b.

Central Library of Rochester and Monroe County · City Directories Collection
House Directory supplement

78 Kelley Charles H. Mr. & Mrs.
Johnstone Emily L. Miss
Johnstone Evelyn N. Miss, b.
Johnstone Ida M. Miss, b.
Johnstone Mary M. Mrs. b.
80 Wade Mary Mrs.
Wade Emily Miss, b.
82 Roberts Hilbert R. Dr.

Frank St. crosses.

92 Love Arthur Mr. & Mrs.
Ashe Fred W. Mr. & Mrs.
Milne Chester C. Dr. & Mrs. b.
94 Badger Robert A. Mr. & Mrs.
96 McDowell Charles I. Mr. & Mrs.
McDowell Marion B. Miss, b.
McDowell Florence L. Miss, b.
McDowell Evelyn Miss, b.
Patterson Sophia Mrs. b.
98 Redfern Thomas Mr. & Mrs.
Heilbronn Benjamin Mr. & Mrs. b.
100 Miller Edward A. Mr. & Mrs.
102 Phelan Albert F. Mr. & Mrs.
Newburn Jane L. artist, b.
104 Kemp George C. Mr. & Mrs.
Hunter W. W. McClure Mr. & Mrs.
106 Baxendale Thos. R. machinist
Baxendale Anna Miss, b.
108 Norman James
Norman Lizzie Miss, b.
Norman Kittie Miss, b.
Norman Minnie Miss, b.
Norman Florence Miss, b.
110 Backus Henry V. Mr. & Mrs.
Backus Zaidee Miss, b.
112 Glen Harlow C. Mr. & Mrs.
Glen Harry L. clerk, b.
Glen William L. b.
114 Pickett Charles S. Mr. & Mrs.
Pickett Carlotta L. Miss, b.
Thompson Robert F. tinsmith, b.
116 Mason Marcenus C. physician
Harvey Anna Mrs.
Harvey Lulu Miss, b.
118 Rankin J. William, fireman
Myers George P. Mr. & Mrs.
120 Tegg Frances Mrs.
Tegg A. George Dr. b.
Coldwells Margaret J. Miss, b.
122 Christman Philip Mr. & Mrs.
Breternitz Hannah Mrs. b.

Left Side.

33 Haidt Fred'k, wine & cider mfr. h.
35 Rochester Roofing & Heating Co.
Gabel John, machinist, h.
Ritz Marcella Miss, b.
37 McCrone Thomas, jr. Mr. & Mrs.
39 O'Connor Matilda Miss
O'Connor Mary A. Miss, b.
O'Connor C. J. camera mkr. b.
Trenwith Nellie, vamper, b.
Culhane Daniel, operator, b.
41 Hamalainen Anton, tailor
43 Hoffman George T. buffer
00 Diehl Frank Carting Co.

Lake Ave. crosses.

57 Fenn A. O. Mr. & Mrs.
61 Burritt Stephen D. Mr. & Mrs.
Burritt Ora N. Miss, b.
63 Vacant house
65 Falls Frank H. plumber
Falls George J. steamfitter, b.
Falls Agnes E. Miss, b.
Falls Jacob A. Mr. & Mrs. b.
67 Bernstein Isaac Mr. & Mrs.
Bernstein Israel, clerk, b.
Bernstein Sarah Miss, b.
Bernstein Rose Miss, b.
Bernstein Eva Miss, b.
Bernstein Dora Miss, b.
69 Griffeth Charles L. president
Griffeth Mary T. Miss, b.
71 Creelman John A. Mr. & Mrs.
Hazard Mary A. Mrs. b.
73 O'Brien John E. clerk
O'Brien James, camera maker, b.
75 Brown Elizabeth I. Miss
Brown Mary O. Miss, b.
77 Jackson Fred Mr. & Mrs.
79 Milow Lizzie Mrs. h.

Frank St. crosses.

91 Cooley Harriet A. M. Mrs.
Cooley Clifford S. clerk, b.
93 Bristol Martin F.
Bristol Merrill C. salesman, b.
Bristol Millie Miss, b.
97 Gibbons A. J. music store
Gibbons Emma Miss, b.
Gibbons Alice Miss, b.
Gibbons Dwight, clerk, b.
99 Lazier Lewis B. Mr. & Mrs.
Lazier Edith E. bookkeeper, b.
Lazier Flora M. Miss, b.
Lazier James E. woodworker, b.
101 Airy Roland N. Mr. & Mrs.
Airy Fannie M. Miss, stenogr. b.
105 Doud Annie M. Mrs.
Kling Albert Mr. & Mrs. b.
McElroy William, shoemaker, b.
107 Bennett Rockliffe Mr. & Mrs.
109 Gatens George Mr. & Mrs.
Booth Celia Mrs. b.
Hall James, woodcarver, b.
Breeze Paul, woodcarver, b.
Randall Irma B. Miss, b.
111 Wallace John H. Mr. & Mrs.
Wallace Robert J. clerk, b.
Wallace Clara, b.
113 Seel Christian Mr. & Mrs.
Seel Elva Miss, b.
115 Mull Gilbert C. Mr. & Mrs.
Post William H. janitor, b.
Haftenkamp J. P. draughtsm. b.
117 Burns Margaret M. Mrs.
Burns Joseph F. clerk, b.
Burns Margaret D. Miss, b.
Burns Rose A. Miss, b.
119 Walker Fred H. Mr. & Mrs.
121 Shield Christ. G. Mr. & Mrs.
Gramer Frank A. Mr. & Mrs. b.
Free Richard, carpenter, b.
Cragg Thomas Mr. & Mrs. b.

Central Library of Rochester and Monroe County · City Directories Collection
House Directory supplement

AMES, from 552 West Avenue, north, to 167 Masseth; wards 20, 15.

Right Side.

90 Ludke Joanna Mrs.
Ludke Theodore A. machinist, b.

Chester St. ends.

B., R. & P. R. R. crosses.

N. Y. C. R. R. crosses.

156-180 Atlantic Stamping Co.
188 Missler Albert, cabinetmaker
202 Barentsen Jacob, fireman
Barentsen George, b.
Barentsen John W. brakeman, b.

Syke St. ends.

214 Bintz Michael, saloon, h.
222 Froetschel Michael, miller
Koch George, laborer
230 Wackerle Charles J. bartender

Maple St. crosses.

268 Spahn Louis J. teamster
272 Pelton Arthur C. flagman
276 Guppy H. Leslie, conductor
282 Stock Joseph B. finisher
288 Stock Walter J. finisher
Webster Harry L. conductor
292 Hofschneider Joseph, cutter
298 Wolf Andrew
Wolf George A. laborer, b.
Schur Joseph, engineer, b.
304 Voit Catherine Mrs.
Voit John S. brakeman, b.
310 Kase Julia, dressmaker
Zink Margaret Mrs. h.
Zink John, b.
314 Klier Joseph, shoemaker
Klier Charles, camera maker, b.
322 Kase John
Kase William, b.
Kase Joseph, machinist, b.
326 Hoffman Joseph
Hoffman Nicholas A. shoemkr. b.
332 Voelkl George, shoes
338 Ruf Eva Mrs.
Ruf Paulina, tailoress, b.
344 Gallagher James E. moulder
Frisch Jacob J. painter
348 Fess Peter J. cutter
Kerber Charles F. tinsmith, b.
354 Fischer Michael, saloon, h.

Campbell St. crosses.

362 Keck Christopher, market
364 Keck Christopher, market
Keck Jacob, clerk, b.
368 Reichenberger Theresa Mrs.
Vogt Rose, tailoress
Schenkel Catharine, tailoress, b.
374 Spahn Mary Mrs.
Mortreuil Johanna Mrs.
378 Ryan Matthew, shoemaker
382 Lindsay Albert J. coremaker
392 Miller Margaret Mrs.
Zimmer Charles F. stove m'tr.
Zimmer George F. plumber, b.
Brutsche Bertha Mrs. b.
396 Miller George J. stove mt'r.
400 Reichhart Jos. basketmkr. h.
Reichhart Edward, gasfitter, b.
406 Kraus Peter, confectionery
410 Fess James J. grocer
412 Fess James J. saloon
414 Fess James J. grocer
418 Lingl George A. shoes
420 Lingl George A. shoes
424 Kaufman Frank X. paints, etc. h.
428 Reis Pauline Mrs. dry goods, h.
Callihan James, laborer, b.
Attridge Richard, laborer, b.
Attridge Chester, laborer, b.
Goggin John W. driver, b.
Schoen Frances Mrs. h.
434 Flower City Cigar Co.
436 Schroth A. Mrs. millinery

Jay St. crosses.

484 Ludwig Jacob, mason
Ludwig John W. mason, b.
Ludwig Henry, upholsterer, b.
Ludwig Gustav, coremaker, b.
496 Auberger Frederick, shoemaker
Auberger Frederick A. tailor, b.
498 Bader Anthony, painter
506 Steigerwald Jos. A. carpenter
512 Haffen Jacob, machinist
516 Saal Jerome, blacksmith
Fürst Felix, polisher, b.
522 Ehrmentraut Frank, grinder

Left Side.

55 Howd John, laborer
Howd Isabel, camera maker, b.
95 Taylor Bros. Co. thermometer mfrs.
Hohmann & Maurer Mfg. Co.
123 Modern Laundry Mach. Co.

B. R. & P. R. R. crosses.

N. Y. C. R. R. crosses.

163 Devaney Eliza Mrs.
Devaney Patrick, laborer, b.
169 O'Neil Cornelius, foreman
O'Neil Thomas E. clerk, b.
O'Neil Nicholas J. steamfitter, b.
O'Neil Margaret, stenogphr. b.
O'Neil Mary A. dressmaker, b.

O'Neil St. begins.

177 Sullivan Cornelius, machinist
183 Piehler William A. shoemaker
Ehrstein Michael Mrs. b.
187 Neubauer Anton, miller
Neubauer H. W. screwcutter, b.
193 Calkins Albert J. shoemaker
Calkins Albert J. jr. shoemkr. b.
199 Hobert Adam, machinist
205 Wollenhaupt Chas. saloon, h.
Wollenhaupt Hugo, bartender, h.
209 Hopkins Harry J. milkman

Central Library of Rochester and Monroe County · City Directories Collection
House Directory supplement

215 Schied Charles, monuments
Schied Nicholas, machinist, b.
Schied Jacob, stonecutter, b.
Thompson George, driver
221 Spatscheck John, gardener
225 Blum George, jr. stovemounter
231 Few William W. laborer
Blum Louisa Mrs.

Maple St. crosses.

257 Russer Max, jr. market
259 Fischer George M. machinist
261 Voting booth
265 Bittner Nicholas
Bittner Martin, moulder, b.
273 Badhorn Wm. C. machinist
Badhorn George W. plumber, b.
Ehrmentraut Joseph, laborer, b.
279 Voelkl John G. shoes
285 Pierson Eugene C. towerman
Pierson Clark B. clerk, b.
Ryan Edward, towerman, b.
291 Ritzenthaler Rose Mrs.
Schaffer Fred, cigarmaker, b.
295 Fisher George, machinist
Fisher Henry, butcher, b.
299 Keck Theresa Mrs.
301 Voelkl Bros. boots and shoes
303 Guentner Joseph, laborer
305 Weins John B. painter
309 Trost Henry, butcher
313 Meier Henry, laborer
Meier Charles J. telegrapher, b.
Meier Celia M. tailoress, b.
319 Erras Sebastian
323 Bittner Peter, moulder
329 Guentner Anthony J. mach'ist
333 Cody Frank D. roofing
335 Frisch Jacob J. cigar manuf. h.
Frisch Fredk. N. polisher, b.
343 Bayer Michael, optician
Laurer Charles M. foreman
347 Schick Joseph
355 Ringholz Joseph, bakery, h.

Campbell St. crosses.

361 Schied William C. manager
363 Schied Ottilia V. Mrs. d'y g'ds, h.
Weber Dora Miss, b.
379 Ries John M.
Ries Henry J. machinist, b.
Dengler Lucy Mrs. b.

Schley Place begins.

385 Zimmerman John B. plumber
389 Schied Joseph P. painter
Schied Joseph C. plumber, b.
Schied George J. engineer, b.
399 Hensler Louis M. barber
401 Hensler Louis M. grocer
Black Arthur G. moulder, h.

Lorenzo St. begins.

415 Laurenzis Dietrich Rev.
Ziegan Ernst Rev. b.
Gefell Joseph Rev. b.
000 Holy Family Church
000 Holy Family School

Jay St. crosses.

000 Storehouse
497 Dietsch Katharine Mrs.
507 Metzinger Jacob
521 Saile Joseph C. moulder
Trost George A. driver
531 Fehrenbach Frank J. mach'ist
Mattern Margaret Mrs. b.
535 Zwerger John J. wood turner
541 Vacant house

AMHERST, from 399 Monroe Avenue, south, to 176 Pearl; ward 12.

Right Side.

1 Hicks Elizabeth M. Mrs.
Sears George A. bridge agent, b.
3 Simmons Charles R. Mr. & Mrs.
Simmons Ruby J. teacher, b.
5 Gambee Charles Mr. & Mrs.
Gambee Edith M. Miss, b.
7 Tholens Wm. H. Mr. & Mrs.
Zeeveld Alfie Mrs. b.
Gould Nelson E. stockkeeper, b.
9 Randall Frank A. Mr. & Mrs.
11 VanDeCarr Norman M. Mr. & Mrs.
13 Akerly Edward A. Mr. & Mrs.
Akerly Harold E. student, b.
15 Barry Mary Mrs.
Barry Edmund H. mantels, b.
17 Beck Louis P. Mr. & Mrs.
Beck Albert E. printer, b.
Herrick Minnie C. Mrs. b.
19 Frasier Elizabeth M. Mrs.
LaMonte Lizzie, dressmaker, b.
21 Pulver Henry H. Mr. & Mrs.
23 Dwenger August J. millinery
Denniston Jennie H. Mrs. b.
25 Oatway Charles F. Mr. & Mrs.
McDaniels Sarah M. Mrs. b.
27 Sturge Thomas S. Mr. & Mrs.
Sturge Joseph F. emp. agency, b.
Sturge John H. student, b.
Sturge Margaret G. Miss. b.

Left Side.

2 Bates Arthur H. salesman
Bates Arthur L. salesman, b.
Bates Robert C. salesman, b.
4 DeCalesta Ivoe, correspondent
6 Campbell Wm. H. adv. agt.
8 Raines Thomas Mr. & Mrs.
Raines Agnes Miss, b.
Raines Eugene, lawyer, b.
10 Isselhard Michael J. bookkpr.
12 Dailey John F. Mr. & Mrs.
14 Crittenden Floren W. salesman
Herring Elizabeth, dressmaker, b.
16 Carpenter Gertrude H. Mrs.
Holton Adelia H. Mrs. b.
Holton William H. camera mkr. b.
Arnold Ruth R. Miss, b.
18 Calkins Florence A. manager

Central Library of Rochester and Monroe County · City Directories Collection
House Directory supplement

20 Getty Adelbert F. clerk
22 Barry James Mr. & Mrs.
24 Tator Freeman B. contractor

AMITY, from 20 Ormond, east, to 89 North; ward 7.

Right Side.

3 Zegewitz Frank C. market
Zegewitz Fred F. market, b.
Zegewitz Theo. G. market, b.
Zegewitz Amelia Miss, b.
Fischer Joseph, b.
5 Vacant house
7 Vacant house
9 Vacant house

Left Side.

6 Wilmer George L. stable, h.
8 Toomey John, laborer
Toomey Michael F. machinist, b.
10 Flynn James W. plater
Ure William H. brass mldr, b.
Shumway Wm. H. carpenter, b.
Falk Paul R. chef, b.

ANDERSON AVENUE, from 242 N. Goodman, easterly, to 202 Atlantic Avenue; ward 6.

Right Side.

2 Sullivan Jeremiah M. chauffeur
4 Hicks Bert W. bookkeeper
Rotier Louis, carpenter, b.
Freeman Daniel, carpenter, b.
Decker William, moulder, b.
6 Grout John W. lithographer
8 Bender William, laborer
Bender Isaiah, carpenter, b.

Arlington St. ends.

10 Weber Charlotte Mrs.
Graeub Charlotte Mrs. b.
12 Thomson Cornelius, engineer
McPhee Angus, fireman, b.
14 Carey Fred T. decorator
Perry Alva, shoemaker, b.

Beacon St. ends.

16 Perkins Isabelle Mrs.
Perkins Ernest F. fireman
Perkins Ethel, stenographer, b.
18 Thomson John, engineer
Miller Sarah Miss, b.
20 VanVechten Geo. W. Mr. & Mrs.
Line Clinton E. dentist, b.
Wolfe William P. b.
22 Roe Ellen Mrs.

Delaware St. ends.

24 Ester William J. saloon, h.
Hess Casper, bartender, b.

Merriman St. ends.

32 Schlecht Christopher, fireman
McCarthy John R. conductor, b.
McCarthy Helen F. Miss, b.
McCarthy Daniel W. student, b.
White Patrick, helper, b.
34 Droselmeyer Josephine Mrs.
36 McElroy John G. inspector
Ludwig Arthur, machinist, b.
38 Kelly Patrick H. carpenter
40 Coughlin Helen, dressmaker
Coughlin John, clerk, b.

Fairmount St. ends.

42 Hill Albert, grocer, h.
44 Donahue Ida L. Mrs.
Moran Etta, furrier, b.
46 Vacant house

Norwood St. ends.

52 Craggs Alfred M. auto repairer
54 Towe Joseph, coachman
56 Smith Edward D. car repairer
58 Luscher Frank, teamster
Luscher Andrew, teamster, b.
Luscher William, teamster, b.
62 Gilligan Patrick, gardener
64 Bolton Horace G. carpenter
64½ Rossiter Fred, carpenter
66 Heffernan Thomas, carpenter
68 Osburn John J. carpenter
70 McGuire Bridget Mrs.
72 Beldue Edward, brakeman
74 Weiss Anna Mrs.
McHale John, painter

Left Side.

00 Vacant building
31 Hauser Charles, gardener
Hauser Frank G. helper, b.
45 Rochester Stamping Works
Robeson Cutlery Company
47 Payment Frank, tinsmith
Payment Helen Mrs. b.
Lusk Anna Mrs. b.
49 Hartmann & Burns, evaporated fruits
51 Wright Brothers, coal
63 McMonigal Patrick, engineer
65 Gullen Thomas P. carpenter
Gullen Joseph L. shoemaker, b.
Gullen James P. shoemaker, b.
67 Dintruff Frank J. steamfitter
69 Cousins Arthur, lithographer
Bath Peter, die setter
69½ Ryan Patrick, switchman
71 Schuiten Frank, tinsmith
73 Westerfall D. A.
75 Collins August F. clerk
77 DeMay David A. tinsmith
Brookhousen Herman, carpenter
Lynn Catharine, cook
79 Vacant store

ANDREWS, fr. 132 State, east, to 125 North; wds. 1, 2, 5, 7.

Right Side.

3 Martin John, janitor
Murray James, buffer
Arnold Dewitt B. porter
Lyttle James, machinist
Loy Jennie Mrs.
Bacon E. R. solicitor
7 Smith & Dove Mfg. Co.
Scherer Oscar & Bro. leather

Central Library of Rochester and Monroe County · City Directories Collection
House Directory supplement

9 Union Special Mach. Co.
Cowles E. H. leather, etc.
11 Phelan H. H. & C. C. shoes
17 Tisserand Mfg. Co. novelties
19 Stern Charles & Co. leather
White Star Leather Co.

Mill St. crosses.

37 Rae F. B. Co. oils
39 Tulip Soap Co.
Sweatman Frank E. picture frames
41 Cullen James, blacksmith
47, 49 Casey Bros. hardware
51 Eberwein & Zahrndt, bookbinders
Genesee Casket Co.

Front St. crosses.

73 Cook Andrew A. saloon

Back St. begins.

83 Rescue Mission wood-yard

Genesee River crosses.

129 Levis John A. paper box mfr.
131 Ashland Leather Co.
133 Doyle J. E. leather

N. Water St. crosses.

143 Englert Louis M. saloon
149 Levison Norman & Co. clothiers
151 Weed & Co. hardware

St. Paul St. crosses.

201 Ruffino Joseph, sodawater, h.
Ruffino Frank, clerk, b.
207 Corkhill Mary J. Miss
Corkhill Louisa Miss, b.
209 Salmon Herbert H. clerk
217 Young Frederick, laborer
Young Charles M. machinist, b.
Young Matilda Miss, b.
Hawkins Maurice, gluer, b.
Beckman William, moulder, b.
221 Ehrlick Safe Co.
223 Fox River Butter Co.
225 Fleischmann Co. The
r. Perry Ralph, signalman
Stowell Frank H. manager
Johnson Wm. M. restaurant
231 Dever William J. painter
237 Mahar William J. stonecutter
239 Rochester German Pub. Co.
245 Grant Harriet C. Miss
Morse Cornelia G. electrician
257 Streicher Bros. saloon

Franklin St. crosses.

Clinton Ave. N. crosses.

281 Parmelee Laura M. Mrs.
Glenn Chas. A. engineer, b.
Hey Alice M. waiter, b.
283 Hart Henry, plumber
287 Williams T. L. Mr. & Mrs.
Noeth Geo. E. Mr. & Mrs.
Gottlieb Herman, foreman
Gottlieb Hyman, cutter, b.
Meisenzahl F. X. bartender
289 Heisler John A. Mr. & Mrs.
Gentzel Max V. clothier
Moss Nellie I. Mrs.
Allwill Thomas M. waiter
305 St. Joseph's Orphan Asylum
Sisters of Notre Dame
317 Myers Hattie Mrs.
Myers Frederick, b.
323 Graham Thomas H. insurance
Ashmore John M. helper, b.
Card Elmer E. dyer, b.
Wright David J. machinist, b.
327 Vacant house
331 Maynard Frank B. Dr. & Mrs.
335 Harris Eleanor P. Miss, b.
343 Scott Belle F. Mrs.
Scott Ethel A. Miss, b.
Scott Cecil, student, b.

Ormond St. ends.

371 Canfield William A. Mr. & Mrs.
Canfield Fannie A. china decorator
Canfield Susan Miss, b.
381 Soble Nathan W. Dr. & Mrs.
385 French Edward A. physician
McCook Margaret, housekeeper
Eberle George Mr. & Mrs.
Eberle Emily Miss, b.
389 August David Mr. & Mrs.
August Albert J. clerk, b.
August G. Edgar, salesman, b.
August Edith Miss, b.
Garson Lisette Mrs. b.
Garson Mark L. salesman, b.
395 Phelan Jeremiah Mr. & Mrs.
Phelan Marie T. Miss, b.
Phelan Harry H. shoes, b.
Phelan Grace M. Miss, b.
Phelan Chester C. shoes, b.

Left Side.

10 Reagan E. F. barber
12 O'Connor John E. cigar mfr.
14 Hahn & Rampe Co. leather
16, 18 Drew Judson M. saloon
20 Surpass Leather Co.
22 Smith B. H. shoe machinery
Sterner Bros. metal spinning
Rochester Parlor Furniture Co.
24 Warrant F. W. shoe findings
Peerless Machinery Co.
26 Martin Richard P. leather

Mill St. crosses.

42 Forster John M. Co. mill sup.
44, 46 Kalb & Son, shoe findings
48 Niewerde H. J. shoemaker
Oswold George B. shoemaker
52-58 Fahy P. Market.—*See page 903*

Front St. crosses.

64 Notter John, saloon
68 Wirley T. H. harness maker
70 Stewart A. F. & S. C. carriage mfrs.
Adwen Frank, carriage painter
Bertsch Adam, shoe patterns
August Bros. tailors

Central Library of Rochester and Monroe County · City Directories Collection
House Directory supplement

72 Wundes August, grinder
74 Sing Lung, laundry, h.
86 Rochester Railway & Light Co.

Genesee River crosses.

126, 128 Kelley Thos. A. & Co. leather
130 Stone Asa B. manufs.' agent
Young John D. & Sons, shoe findings
Gitterman Henry & Co. shoe gds.
Bay State Cut Sole Co.
Nugent C. C. leather
132 Singer Sewing Machine Co.

N. Water St. crosses.

144 Hartleben Herman, saloon, h.
156 Webber Bros. stable

Carthage Alley begins.

162-164 Rochester Carting Co.— *See page* 899

St. Paul St. crosses.

202 Nusbaum Meyer, tailors' trim.
206 McHugh E. W. Co. tobacco
McGraw, Benjamin & Hays, clothing
208 Meyer H. S. & Son, clothing
212 Shirmaster Fred. bdg. house
214,216 Cohn H. C. & Co. neckties
222 Hill Ella L. Mrs.
McIntyre Patrick, lawyer, b.
Dusseault Hyacinth, laster, b.
230 Wirsching August F. carver, h.
Wirsching August R. carver, b.
238 Gray Henry J. emplymt. agcy. h.
Green E. R. Mr. & Mrs. b.
Tukey Charles F. Mr. & Mrs. b.
Dailey James, machinist, b.
Shaw Harry, bartender, b.
Egan George, salesman, b.
Dwyer John A. examiner, b.
Ranney Adelbert D. Mr. & Mrs. b
Gerber Otto, machinist, b.
Gerber Johannes, machinist, b.
Tucker H. George, clerk, b.
Vance Robert, bookkeeper, b.
VonNagy Ladislaus, drghtsmn. b.
242 Thompson George A. teamster
246 Bloom Isaac, tailor
Wheeler Margaret A. Mrs. h.

Franklin St. crosses.

262 Consler Bernard P. barber
264 Mader John N. saloon, h.
266 Schnell Aaron, tailor

Clinton Ave N. crosses.

282 Frank Charles, brewer
Kirker Louis, salesman
Apthorp Louis C. salesman
Curtis George D. cutter
McGraw Edward, barber
Nennings Lillian Mrs.
000 First German Baptist Church
292 Mielke Henry W. bicycles
294 Biel Frank H. salesman
Ellis Rilla Mrs.
Kucklick Mary
Coleman Daniel, metal spinner
Eastwood Arthur, painter
Walters George, baker
296 Wiesner George H. bakery

Bristol St. begins.

300 Berg Minnie Mrs.
Berg Carrie Miss, b.
Berg Beno M. clothing, b.
Meyer Caroline S. Mrs.
306 Godfrey Catharine Mrs.
308 Wiesner George H. Mr. & Mrs.
314 Vogel Charles Mr. & Mrs.
Bayer Wendel, jr. Mr. & Mrs.

Evans St. begins.

320 Keene Mina M. Mrs.
Keene Hazel L. Miss, b.
326 Farnham David Mr. & Mrs.
Mock Isaac, insurance, b.
Young Ida C. teacher, b.
334 Storms George N. Mr. & Mrs.
Storms M. Grace Miss, b.
Doty Susan D. Mrs. b.
Angevine George, bookkeeper, b

Franklin Sq. begins.

374 Tait T. Oliver, physician
Tait Mary Mrs.
Tait Martha M. Miss, b.
Tait Mary E. Miss, b.
Tait Samuel W. salesman, b.
386 Barrett Mary Mrs.
Barrett Mayme Miss, b.
Barrett Robert J. b.
390 Vaughan Wm. C. decorator
394 Managan Catharine T. Miss
Managan Margaret Miss, b.
400 Rochester Patent Varnish Co.
Heilman Magdalina Mrs. mgr. h.
Heilman Martha E. dressmkr. b.

ANGLE, from 434 Lyell Avenue, north and east, to 99 Sherman; ward 15.

Right Side.

Fern St. ends.

12 Bryan George H. draughtsman
16 Dowden Mattie E. Mrs.
17 Kahler Joseph J. tinsmith
18 Marcille Victor F. finisher
19 Rahn Henry, sashmaker
20 VanHoute Isaac J. carpenter

Left Side.

1 Gramlich Bartholomay, cooper
Gramlich George, cooper, b.
Lefebvre Albion, weaver, b.
3 Willoughway George, machinist
5 Gruber Manuel, cabinetmaker
7 Bradshaw Kenneth W. cam. mkr.
9 Miller Garrett, helper
11 Gosnell Charles, cooper
13 Biddle Michael M. gas maker
15 Cluff Andrew E. fireman

Central Library of Rochester and Monroe County · City Directories Collection
House Directory supplement

ANSON PLACE, from 191 East Avenue southwest, to Dryer Alley; ward 12.

Right Side.

0 Asbury M. E. Church
7 Davis Sarah F. Mrs.
Davis Nellie F. Miss, b.
Davis Hiram I. laundryman
9 Burke Catharine D. Miss
r. Slattery Michael J. blacksmith
11 Graham Harry S. Mr. & Mrs.
11½ Murray Thomas D. Mr. & Mrs.
Murray James A. cutter, b.
13 Meyer Joseph P. patternmaker
Meyer Louisa M. dressmaker, b.
Meyer Helen C. dressmaker, b.
15 Williams Jerome D. Mr. & Mrs.
Chrisp Hugh P. draughtsman, b.
Chrisp Minnie B. Mrs. b.
Chrisp Arthur B. pattern mkr. b.
17 Braman Alfred S. Mr. & Mrs.
Braman Arthur P. clerk, b.
19 Cray Frank M. Mr. & Mrs.
Cray Anna Miss, b.
Cray Ella Miss, b.
Cray Mary Miss, b.
Cray Mary Mrs. b.
21 Madden Alvira Mrs.
Madden Arthur D. salesman, b.
23 Coe Harriet V. Mrs.
Coe Hattie R. Miss, b.
25 Ellsworth Lincoln B. Mr. & Mrs.
Ellsworth Bertha A. Miss, b.
Ellsworth Lottie M. Miss, b.
Knapp Martha Miss, b.

Left Side.

4 Smith Wm. B. B. Mr. & Mrs.
6 Creary Margaret Mrs.
Creary James R. clerk, b.
Creary Mary, stenographer, b.
Shewman H. W. proofreader, b.
8 Marsellus Henry W. Mr. & Mrs.
Marsellus M. Irene Miss, b.
Card Maida Miss, b.
10 Bishop Frederick G. Mr. & Mrs.
Hagen Austin A. machinist, b.
Hagen Catherine H. Mrs. b.
12 Seslinger Frank P. Mr. & Mrs.
Pagan Walter E. Mr. & Mrs.
14 Halloran Ann Mrs.
Halloran William E. plumber, b.
Halloran Emmett E. clerk, b.
Halloran Job S. clerk, b.
Halloran Marie A. milliner, b.
Halloran Sarah A. operator, b.
16 O'Brien Bridget T. Mrs.
O'Brien Mary F. Miss, b.
O'Brien Anna M. Miss, b.
18 Shelters Erwin M. Mr. & Mrs.
20 Kerrigan Chris. Mr. & Mrs.
Lucas Helen E. drawing teacher, b.
Lucas Catharine Mrs. b.
22 Crippen Edna M. Mrs.
Hibner Allen C. Mr. & Mrs.
24 Russell Maurice F. Mr. & Mrs.
McCreery Elyla, clerk, b.

ANTHONY, from Narcissa, west, to Thurston Road at city line; ward 19.

Left Side.

Bingham St. crosses.

00 Vacant shop

APPLETON, from West Avenue, opp. Ames, south, to 254 Chili Ave.; ward 20.

Right Side.

31 Gleason Fred Mr. & Mrs.

AQUEDUCT, from 29 Main East, south, to the canal; ward 1.

Right Side.

Basin St. crosses.

Rear of stores on Exchange street
12 Mathews & Boucher, storage

Left Side.

Race St. begins.

1 Y. W. C. A. Cafeteria

Basin St. crosses.

3 Stoertz Bros. turning, etc.
Zeiner Charles R. cigar boxes
5 Vacant building
7 Newberry Chas. K. box mfr.
Blum & Michelsen, couch mfrs.
11 Truesdale S. B. & Co. toolmkrs.
Eisler & Sabo Co. tool mfrs.
Kron Philip, machinist
Patric M. W. machinist
Carlton Mfg. Co. fish. tackle
Piper L. C. coffee roaster
13 Rochester Railway & Light Co.
Long Adam A. machinist
Long & Mann Co. auto. tools
VanZandt Co. mfg. chemists
Simon Hermon, leather
Ross Alex. pattern maker
Patchen E. R. bookbinder

Butts Place begins.

00 Aqueduct Building
Andrews E. R. Printing Co.—*See opposite page* 880
Burke & White, bookbinders.—*See page* 878
Lawyers' Co-operative Publishing Co.

ARBUTUS, from Clifford, near N. Goodman, north, to Jennings; ward 22.

ARCADE ALLEY, from 39 Corinthian, to 9 Front; ward 1.

ARCH, from 1596 Main East, north, to 223 Federal; ward 18.

Right Side.

42 Toaz Ellen R. Mrs.
Toaz Eleanor D. teacher, b.
Toaz Charlotte E. teacher, b.
Toaz Jennie B. Miss, b.
Toaz E. Mabel, teacher, b.
Toaz May W. teacher, b.

Central Library of Rochester and Monroe County · City Directories Collection
House Directory supplement

46 Mate Frederick W. veterinarian
52 Jeffers Herbert C. Mr. & Mrs.
58 Younghans August, car insp.
Gunkler Michael, b.
62 Pond Frank Mrs.
Pond George F. student, b.
Judson Sarah M. Mrs. b.
Cadwell Elizabeth Mrs. b.
68 Lentkoop William C. car insp.
72 Bentley John M. insurance
78 Gray Frederick W. glazier
82 Shannon Charles E. carpenter
Gatchell Charles K. conductor, b.
86 Cooney Edward M. carpenter
Cooney James E. drug clerk, b.
Cooney Francis J. brakeman, b.
Cooney William O. trainman, b.
102 Andrews James M. baler
104 VanHyfte Edward, cartman
108 Airy George T.
Airy George T. jr. painter, b.
Airy Laura N. Miss, b.

Left Side.

19 Davis Charles W. carpenter
49 Newman Charles W. laborer
Carlson Carl, telephone mkr. b.
Carlson Eric, machinist, b.
Blomquist Olof, toolmkr. b.
Matson Albert, camera maker, b.
61 May Frank N.
May Frank J. trimmer, b.
May George E. moulder, b.
67 Weldon Elizabeth Mrs.
Coleman James D. salesman, b.
71 Stilson Charles B. editor
77 Turner John, linotyper
81 Vacant house
85 Johnston Andrew, station master
89 Berger Isaac, shoemaker

ARCH PLACE, from 218 Central Avenue, north, to N. Y. C. R. R.; ward 7.

Right Side.

1 Fuller William, boarding house
Cummings Frank M. painter, b.
5 Lugasa John, presser
7 Lucia Raphael, carpenter

Left Side.

2 Jannonc Marcello, shoemaker
Bagnara Louis, tailor, b.
4 Vacant house

ARCHER, from Driving Park Avenue, near Oriole, north, to Bryan; ward 10.

ARDMORE, from 39 Chili Ave. south, to Moran; ward 19.

Right Side.

1 Daly Katharine L. physician
5 Blaeser Peter, moulder
7 Cummings Robert M. car. mkr.
Cummings Hugh B. foreman, b.
11 Burgess Charles, stable
Burgess George B. bookkeeper, b.
Browning John N. driver, b.
Luxon Jay, driver, b.
r. Burgess Charles, stable
13 Negelty Barbara Mrs.
17 Cawthra John, deputy sheriff
Cawthra Lillian Miss, b.
Cawthra Edward J. hoseman, b.
21 Dunning Mary F. Mrs.
Dunning Marshall B. civil eng. b.
Fenner Sarah Mrs. b.
Vincent Abbie C. Miss
Tripp Nellie A. Miss, b.
23 Dockstader Julia M. Mrs.
Dockstader Geo. M. policeman, b.
25 Hicks Ogden B. salesman
Hicks Ida M. bookkeeper, b.
Cooper Eleanor, dressmaker, b.
29 Bortle George P. Mr. & Mrs.
Taylor Harry J. Mr. & Mrs. b.
31 Chace James J. conductor
33 McCormick Susan Mrs.
Henretta John E. Mr. & Mrs. b.
Free John, b.
McCormick Matthew R. driver, b.
Knope George M. driver, b.
35 McCormick Margaret Miss
McCormick Mary Miss, b.
39 Keefe Peter F. insurance
Keefe Edmund P. electrician, b.
51 Cole Thomas, fireman
Cole Grace, stenogr. b.
53 Whitney & Emery, butter & eggs
57 Whitney Newman C. butter, etc.
Emery George L. butter, etc.

Left Side.

2 Derby Patrick A. grocer
4 Hammond Robert O. manager
McCormack Leo J. pressman, b.
8 King Moses B. clerk
King Ada M. b.
King Ella G. teacher, b.

Rural St. ends.

22 Alexander William B. bookkeeper
Nickels George C. printer
26 Gibbs VanRensselaer, examiner
Wagner Henry J. collector, b.
30 Gommenginger Regina Mrs.
Gommenginger Mary A. b.
Gommenginger Catharine, b.
Gommenginger Amelia J. b.
32 Carpenter Frank J. foreman
Carpenter Lucius S. dentist, b.
34 McDonald J. Geo. men's furn.
38 Shengulette Edward A. hay, etc.
Shengulette Sarah Mrs.
40 Corrigan Edward F. conductor
42 Otis Frank H. machinist
Lewis Mary Mrs. b.
44 Burgess Jennie M. Miss
Page Julia B. music teacher, b.
46 Wing William J. engineer
Fish Eliza C. Mrs.
Noyes Milton W. lawyer, b.

Moran St. ends.

Central Library of Rochester and Monroe County · City Directories Collection
House Directory supplement

ARGO PARK, from Driving Park Avenue near city line, north; ward 10.

ARGYLE, from 419 East Ave. south, to 242 Park Avenue; ward 12.

Right Side.

1 Allen Leonard L. Mr. & Mrs.
Allen Atkinson, student, b.
3 Selden George B. patents
Selden Henry R. b.
Selden George B. jr. b.
Selden Clara S. Miss, b.
5 Smith C. Walter Mr. & Mrs.
7 Chace Benjamin B. Mr. & Mrs.
Gage Celestia A. Mrs. b.
9 Lynde Burdett A.
11 Grover Frederic E. Mr. & Mrs.
13 Kimball Harold C. Mr. & Mrs.
15 Lattig Jacob W. Mr. & Mrs.
Lattig Fannie T. Miss, b.
Lattig Robert T. student, b.
Lattig Charles I. insurance, b.
Nungesser Thomas T. b.
Nungesser Alice E. Miss, b.
Nungesser George I. clerk, b.
17 Adler Lewis Mr. & Mrs.
Adler Mark L. Mr. & Mrs.
19 Thoms Charles M. Mr. & Mrs.
Davis Hiram Mrs. b.
21 Cartwright Eleanor D. Mrs.
Cartwright Marion G. Miss, b.
Cartwright Alice G. Miss, b.
23 Scranton E. Henry Mrs.
Butler Cornelia T. Miss, b.
25 Vacant house

Left Side.

2 Miner Edward G. Mr. & Mrs.
4 Russell Frank D. Mr. & Mrs.
Russell Florence Miss, b.
Pugh Daniel W. Mrs.
Low E. Lyman Mrs. b.
6 Pritchard Albert R. metal gds.
Pritchard Mary B. Mrs. b.
8 Vacant house
10 Fitch Lawrence B. Mr. & Mrs.
12 Fuller George R. Mr. & Mrs.
Fuller Helene Miss, b.
Fuller George G. student, b.
14 Hatch George E. Mr. & Mrs.
16 Kershner Robert C. Mr. & Mrs.
Kershner Florence Miss, b.
18 Warner Frederick W. Mr. & Mrs.
Warner Frederick L. student, b.
Warner Frederica Miss, b.
20 Sainsbury Noel E. Mr. & Mrs.
Sainsbury Noel, manager, b.
Sainsbury Pauline P. Miss, b.
Sainsbury Jane E. Miss, b.
22 Fenn Bradley W. Mr. & Mrs.
McLean Jessie Miss, b.
24 Cox Patrick Mrs.
Cox Kathryn G. Miss, b.
Cox Irene A. Miss, b.
Cox Pauline M. Miss, b.
Cox Charles P. b.
Cox Gerald F. b.
26 Burgess John A. Mr. & Mrs.
Burgess Grant, clerk, b.

ARKLOW, fr. 3 Terry, so. west, to 28 New York; ward 11.

Right Side.

4 Ulton Michael, constable
Osborn John
Osborn Ada M. Miss, b.
6 McGlynn John P. fireman
McGlynn Thomas, steamfitter, b.
8 Connolly Patrick
Connolly Edward E. lithog. b.
Connolly Thomas N. cam. mkr. b.
10 Barker John F. janitor
Roth Christina Mrs. b.
12 Dutcher George, painter
14 O'Neil Thomas, switchman
Griffin James F. driver, b.
16 Hart Roman M. bookbinder
Binder Emma Miss, b.
18 Brezinsky Mary Mrs.
20 O'Neil Elizabeth Mrs.
O'Neil Thomas, machinist, b.
O'Neil Charles, sawyer, b.
22 Brueckel Wm. H. collector
Brueckel Charles, clerk, b.
Brueckel Jerome J. clerk, b.
Brueckel Leon D. clerk, b.
Beck Catharine Mrs. b.
24 Perkins Wm. springmkr.
26 Reddy Richard E. springmaker
28 Darling Harry R. foreman
30 Zieres George, wagon mfr.

Left Side.

0 Vacant house
9 Horn Edward A. machinist

ARLINGTON, from 642 University Ave. north, to Anderson Avenue; ward 6.

Right Side.

2 Lee J. Frederick Mr. & Mrs.
Hollis William H. foreman, b.
4 Southard Fannie Mrs.
Southard G. Adele Miss, b.
Southard Adelyn M. Miss, b.
6 Simpson William
Simpson Robert R. dry goods, b.
Simpson John M. salesman, b.
Simpson Jamesina, mus. tchr. b.
Simpson Marie, stenographer, b.
8 Young Frederic G. Mr. & Mrs.
10 Austin Benjamin F. Mr. & Mrs.
Austin Albert E. salesman, b.
Austin Beatrice E. Miss, b.
Austin Alma H. Miss, b.
12 Ament Chas. P. Mr. & Mrs.
14 Ellsworth E. Frank Mr. & Mrs.
Krieger George M. b.
16 Otto Jacob A. Mr. & Mrs.
18 McElligott Daniel, salesman
20 Johnson Oliver S. Mr. & Mrs.
Gefvert Charles E. electrician, b.
Schrader Christian F. foreman, b.
22 Martin Lyman S. gardener
Westcott James H. driver

Central Library of Rochester and Monroe County · City Directories Collection
House Directory supplement

24 Everett Franklin T. Mr. & Mrs.
Bookey Edward Mr. & Mrs. b.
McCandlish Mattie Miss, b.
Doyle Anna, dressmaker, b.
26 Gibbs Van Rensselaer, examiner
28 Bender George, carpenter
30 Clark John W. printer
Wilder Nellie A. music teacher, b.
Wilder Jemima J. Mrs. b.

Left Side.

1 Jerome Frank G. conductor
Secrist Bert, shoemaker
Carpenter Charles, clerk, b.
3 White Richard E. Mr. & Mrs.
White Ernest L. asst. cashier, b.
White R. Walter, clerk, b.
5 Torrens William Mr. & Mrs.
Torrens Susie J. Miss, b.
Torrens Rose A. Miss, b.
7 Dinkelspiel Abraham, clothing
Gates Abram P. clerk b.
9 Mutschler Fred Mr. & Mrs.
Swanton Mary J. Mrs. b.
23 Leader John & Son Co. stable

ARMOUR, from 145 Gardiner Avenue, west, to Lincoln Avenue; ward 20.

Right Side.

22 Quinlan Timothy B. blacksth.
24 Miller Orville B. foreman
00 Storehouse

Grover St. crosses.

48 Miller Magdalena Mrs.
Miller Martin, laborer, b.
Miller Louis M. printer, b.

Depew St. crosses.

Garfield St. crosses.

ARNETT, from Snyder, west, across 394 Genesee to city line; ward 19.

Right Side.

2 Attridge John, salesman
Morris Eliza Mrs. b.
2½ Miner Allen, salesman
Robbins M. Blanche Miss, b.
4 Rodgers David H. brassfinisher
6 Harmon Harry W. bookkeeper
8 Burritt W. Irving, clerk
10 Meyn John C. lithographer
12 Davis Edward J. printer
14 Sullivan Patrick J. policeman
16 Sias Azariah B. teacher
16½ Inderlied Theodore M. foreman
18 Ansberger Claude B. draper
Platt George G. machinist
Ansberger Mary S. Mrs. b.
22 May Gustav M. clerk
24 Root James S. clergyman
Root Eva A. music teacher, b.
Horsley Harriett Miss, b.
26 Kane Thomas A. tailor
Kane Wilford C. clerk, b.
28 McGonegle Edward, supt.
30 Wilgus Edward, salesman
Wilgus Kendrick D. clerk, b.
32 Benson Frederick C. foreman
34 Allen Ann E. Mrs.
Allen Anna J. Miss, b.
36 Davis Lora Miss
Davis Mattie H. Miss, b.
38 Bennett Charles A. dentist
Bennett Sarah E. Mrs. b.

Genesee St. crosses.

116 Cohen Morris, foreman
118 Rosenthal Max, clothier
120 Bailey Robert, foreman
122 Haugh Thomas, accountant
124 Mull Luther E. salesman
Mull Charles E. clerk, b.
126 Schlager Julius H. polisher
128 Mallon Laurence, watchman
130 Klinzing Joseph, butcher

Wellington Ave. crosses.

Post St. crosses.

Left Side.

1 Newman George B. inspector
1½ Paine Theodore S. salesman
Paine Samuel W. clerk, b.
Viente Benjamin A. machinist, b.
3 Avery Marie L. Mrs.
Spohr Augusta Miss, b.
Weeks Delia, stenographer, b.
5 McCarthy Dennis K. police sergt.
Colmey Catherine Mrs. b.
Colmey Mary Miss, b.
7 Terwilliger Chas. C. woodwkr.
9 Davis Charles F. machinist
Davis Ferdinand B. b.
Roth Lillian M. Mrs. b.
11 Tripp Eleazer W. teamster
Tripp Clara, clerk, b.
Watkins Anna, bookkeeper, b.
Watkins Florence, b.
Watkins Charlotte, b.
13 Thomson Alexander, jr. clerk
15 Gernandt Gustave A. lithog.
17 Roberts Hiram B. salesman
17½ Lowell Julian M. salesman
Phelps Mary J. nurse
19 Tarbox Henry B. salesman
Tarbox Mary A. music tchr. b.
Sickmond Mary Mrs. b.
21 McCort Margaret Mrs.
Preston Charles H. clerk, b.
Guelich Karl A. electrician
23 Maher J. E. Mr. & Mrs.
25 Brien Andrew, cutter
27 Barnes Edward, manager
Barnes Estelle E. Miss, b.
29 Patton Thomas D. bookkeeper
31 Hart Clyde M. photographer
Hart Frank b.
33 Weirich Frederick N.
Payne Walter B. draughtsman
35 Seiler William, trainman
Marsh Lewis J. thermom. mkr. b.
Wood Arthur L. real estate, b.

Central Library of Rochester and Monroe County · City Directories Collection
House Directory supplement

37 Gendreau Severe, tailor
Gendreau Florence E. teacher, b.
Gendreau Francis W. driver, b.
McCarthy Catherine Mrs. b.
39 Merrill Loren O.
Merrill Catherine L. stenogr. b.
Lent Abbie K. Mrs. teacher, b.

Genesee St. crosses.

55 Kunze Henry A. inspector
61 Marvin Moses
63 Kemph Michael J. iceman
Wadsworth Mary Mrs.
Wadsworth Mary A. clerk, b.
65 Salzer Herbert J. shoemaker

Wellington Ave crosses.

Post St. crosses.

ARNOLD PARK, from 249 East Ave. southwest, to 54 Park Avenue; ward 12.

Right Side.

2 Sutherland Wm. A. Mr. & Mrs.
4 Myers Robert M. Mr. & Mrs.
Myers Robert Evershed, b.
Evershed Harriet F. Mrs. b.
6 Parsons Cornelius R. Mrs.
8 Smith Andrew V. Mr. & Mrs.
Smith Edith L. Miss, b.
10 Rogers Wm. H. H. Mr. & Mrs.
12 Morgan John S. Mrs.
Morgan Marion Miss, b.
Morgan Shepard A. student, b.
14 Jacobs Cora L. Mrs.
Jacobs Albert W. b.
16 Lane Charles M. Mr. & Mrs.
18 Phillips Charles A. Mr. & Mrs.
Phillips Sara Miss, b.
Phillips John W. b.
20 Lum George F. Mr. & Mrs.
Lum Milton S. clerk, b.
Lum William H. insurance, b.
22 Gray Charles W. Mr. & Mrs.
Gray F. Onnolee Miss, b.
Wilding George H. manager, b.
Tripp Louise, nurse, b.
24 Rockwood Arthur J. Mr. & Mrs.
Rockwood Dwight C. elec. eng. b.
Rockwood Catharine D. Mrs. b.

Left Side.

5 Johnston Thos. S. Mr. & Mrs.
Johnston Thos. S. jr. student, b.
Johnston Elizabeth S. Miss, b.
Johnston John W. student, b.
Johnston Louis W. student, b.
7 Gragg Harry R. Mr. & Mrs.
9 Grover Albert B. Mr. & Mrs.
Bullard Albertine F. Mrs. b.
11 Clossey Felix D. Mr. & Mrs.
13 Robeson Irving S. Mr. & Mrs.
13½ Weller George E. chauffeur
Weller Earl F. clerk, b.
15 Morse Mary E. Mrs.
17 Miller George D. Rev. & Mrs.
19 VanZandt Minnie W. Mrs.
VanZandt Clara W. Miss, b.
VanZandt Helen H. Miss, b.
Barrow Thomas F. b.
Fisk Delia E. Miss, b.

ARTHUR PLACE, fr. 90 Hartford, north; ward 16.

00 Lucia Luigi, banker
00 Pascucci Joseph, laborer
1 Polvino Orazio, laborer
2 Parisi Antonio, laborer
3 Calabrese Salvatore, laborer
4 Trobia Francesco, shoemaker
5 Alessi Alfonso, laborer
6 Polvino Rosario, laborer
7 Sposito Frank, laborer
8 Loiacano Francesco, laborer

ASBURY, fr. 1108 Clinton Ave. South, northeast, to 229 Field; ward 14.

Right Side.

11 Kern Edward, bookkeeper
Deed Sara, nurse, b.
Deed William, clerk, b.
15 Northrup Albert E. moulder
19 Mallory Mary Mrs.
Mallory Frank R. collector, b.
Mallory M. Lillian Miss, b.
Collum Mary L. Miss, b.
23 Kirk Mabel D. Mrs.
Kirk Arthur G. riveter, b.
25 Burnett Charles M. carpenter
Burnett William H. sawyer, b.
29 Vacant house
37 Reddy John B. toolmaker
47 Kulp George, mason
53 Morse William F. engineer
57 Cassidy James, chauffeur
67 Pembroke Winfield S. carbon mkr.
73 Smith William H. gluer
Smith Edward J. turner, b.
77 McGee Archibald, artist
83 Grimm John, farmer
Grimm John W. driver, b.
89 Ernisse Peter J. upholsterer
93 Thompson Bert C. shoemaker
95 Rydquist Adolph, machinist
125 Baird Thomas, carpenter
Baird David, steamfitter, b.
129 Doolittle Asa, carpenter
Doolittle Nellie, dressmkr. b.
133 Vacant house

Left Side.

16 Howland Roy C. grocer
Tuttle Earl, salesman
20 Tunstall John H. engineer
Tunstall Bertha L. Miss, b.
Tunstall Maud Miss, b.
26 Mock Armand C. bookkeeper
30 Fellows Perry E. printer
34 Burns James W.
38 Fitch Harry C. carpenter
Cleveland Grover, carpenter, b.
42 Sheridan Bernard, laborer

Central Library of Rochester and Monroe County · City Directories Collection
House Directory supplement

48 Dunckleberg Isaac M. carrier
Dunckleberg John J. lithog. b.
52 Beckle Frank J. painter
Maul Edw. C. picture framer, b.
56 Johnson Albert M. butcher
62 Hohmann Henry, sausage mkr.
Beck Otto H. driver, b.
64 Luckett William J. carpenter
70 Maney Timothy H. coachman
78 Fursman Jesse E. manager
82 Fleming Louis, engineer
88 Hauck Anthony, contractor
Hauck Louis G. contractor, b.
Hauck Charles W. tailor, b.
92 McCarthy James J. cigar pkr.
Hitchcock Roy, cabinetmaker, b.
98 Reynolds Frank L. real estate
Reynolds Lewis G. student, b.
Price Mary E. Mrs. b.
104 Allen Jared B. salesman
108 Ridley Theodore K. stock kpr.
114 Schroeder William, engineer
Schroeder John, teamster, b.
120 Bounds Edwin T. salesman
126 Fitch Joseph H. machinist
Bradley Laverne, painter, b.
130 Seibold Francis, organist
Seibold Theodore, carpenter, b.
Bolton Jacob, engineer, b.
132 Lamson Eva G. Mrs.
Lamson Henry, carpenter, b.
Gray Harry E. carpenter, b.
Gray George N. grinder, b.
136 McKellip J. Louis, carpenter

ASHLAND, across 86 Averill Avenue, south, across 140 Gregory; wards 13, 14.

Right Side.

25 Cunneran James, foreman
Byrne Thomas, laborer, b.
31 Laragher John M. insurance

Averill Ave. crosses.

67 VanValkenburgh Elnora Mrs.
VanValkenburgh Hobart, credit man, b.
69 Benzie James, nurse
Benzie James, jr. clerk, b.
73 Sharp John E. foreman
Sharp Edith M. Miss, b.

Hickory St. crosses.

119 Myer William D. chef
Kingdon Claude M. machinist
121 Allen Wilfred E. expressman
Craig Charles B. metal worker
123 Hill Roderick P. carpenter

Gregory St. crosses.

151 Hoff John R. grocer
153 Wilcox George C. foreman
Leach George C. painter
Stocking Charles, tailor, b.
155 Young James K. P. painter
Young J. Raymond, assembler, b.
163 Vacant house
165 Vacant house
167 Reed William, casket maker
169 Stone Samuel A. engineer

Left Side.

20 Cornwall Edward M. shipper
24 Fleming William, beltmaker
26 Roeser John, cutter
32 Gordon Daniel W. teleph. mkr.

Averill Ave. crosses.

00 St. Andrew's Church
68 Thomas James B. Rev. & Mrs.
Thomas Emma A. Mrs. b.
74 Rice George H. pattern mkr.
Rice George D. awning maker, b.

Hickory St. crosses.

118 VanCise Joseph E. bookkeeper
LaRose Frank C. laborer
124 Eisler Wilhelmina Mrs.

Gregory St. crosses.

160 Glimpse A. H. clerk
164 Thorne Hilliard, barber
172 Hunter Carl K. machinist

ASTER, from 732 Flower City Park, north, to Ridgeway Avenue; ward 10.

0 Carbone James, laborer

ATHENS, from 43 Harris, west and north, to 51 Avenue A; ward 5.

Right Side.

1 Collier Morey S. physician
2 Walter John J. machinist
3 Beard Fred J. fireman
5 Strickland Joseph, foreman
7 Long Walter F.
Neary Hugh J. examiner, b.
9 Docteur Joseph, blacksmith
11 Sauerby William, supt.
Savage Joseph, helper, b.
13 Jordon Vesta V. Mrs.
Jordon Albert, machinist, b.
Jordon Benjamin B. cutter, b.
15 Harvey William, cutter
Jacacks Gulielma M. Miss, b.
17 Codd Chas. Ernest, foreman
Douglass Percy, tool maker, b.
19 MacLeod Roderick, mason
Lucus William, steamfitter
21 Pye David J. ornamenter

Left Side.

6 Thon Henry C. bookkeeper
20 Lemke Paul F. supt.
Brunzel Fannie Mrs. b.

ATKINSON, from 145 Plymouth Ave., west, to 60 Reynolds; wards 3, 11.

Right Side.

2 Churchill Wm. W. Mr. & Mrs.
Churchill Frederick L. lawyer, b.

Central Library of Rochester and Monroe County · City Directories Collection
House Directory supplement

10 Ford Charles P. Mr. & Mrs.
14 Wait Robert H. Mr. & Mrs.
Wait Sarah G. Miss, b.
Gould Linsley M. b.
16 Badger Grace A. Miss
Badger Sarah I. Miss
Badger Sue A. Miss
Smith Mary B. Mrs. b.
Smith Muriel Miss, b.
20 Jones William J. Mr. & Mrs.
Watson Elizabeth Miss
Macpherson Doug. V. Mr. & Mrs.
DeGraff Maria Mrs. b.
Mercer Charles M. Mr. & Mrs.
22 Forysth George D. Mr. & Mrs.
Stapp Edward Mr. & Mrs. b.
Wilbur William P. Mr. & Mrs. b.
Hovey Margaret J. Mrs. b.
Hiller Robert Mr. & Mrs. b.

S. Washington St. ends.

30 Moore Benjamin F. Mr. & Mrs.
Alexander David, b.
Knapp Willis, shipper, b.
Thomas Bertha Miss, b.
Underwood Arthur Mr. & Mrs. b.
Brady Frank, machinist, b.
34 Doody William Mrs.
Doody George, lithographer, b.
Carolan Thos. J. camera mkr. b.
Schafer Charles, real estate, b.
36 Briggs Charles S. Mr. & Mrs.
Hickey Richard, clerk, b.
Meagher William, stenographer, b.
Short Ralph N. shoemaker, b.
36½ Sharpe Charles E. florist
38 Walter Frank Mr. & Mrs.
Walter Augustus, b.
38½ Miller Caroline Mrs.
Miller Edwin A. clerk, b.
Newbold Hulda Mrs. b.
40 Labell Joseph A. shoemaker
Labell Wilfred, sawyer
42 Irwin Ann Miss

Greenwood St. ends.

48 Robinson S. R. Mr. & Mrs.
VanSchaick Florence C. Miss, b.
VanSchaick Harry E. b.
Lahr Frederick J. bookkeeper, b.
Handy Roy, clerk, b.
50 Eckardt Carl H. waiter
Hill Andrew, ironworker, b.
Hill Maggie Miss, b.
52 Holzwarth John H. cabinetmkr
Waldvogel Charles, optician, b.
Kelly John, shoemaker, b.
54 Lowery Mary Mrs.
58 Marklinger Adam, packer
McMahon John J. cutter, b.

Eagle St. crosses.

64 Temple Charles, h.
Merry Charles A. plumber, b.
VanHouten Hattie E. Mrs. b.
66 Casey Nora Miss
68 Hadley Nicholas
Bronson Elizabeth Mrs. b.
70 Purdy Franklin E. messenger
McConnell Harry, surveyor, b.

Peach Alley ends.

74 Messenger Elizabeth R. Miss
Messenger Florence M. Miss, b.
76 Andrews Frank F. clerk
Andrews Sophronia W. Mrs. b.
Whiting Wm. H. lawyer, b.
76½ Martin Sabina C. Mrs.
78 Gilbert Thos. shoemaker
Gilbert Lena Miss, b.
Gilbert Barbara Miss, b.
80 Stowers Eugenie Mrs.
Stowers Eva R. dressmaker, b.

Pear Alley ends.

84 Wilson George H. steamfitter
Maroney Julia Mrs. b.
Maroney Celia J. Miss, b.
Maroney Susie V. Miss, b.

Caledonia Ave. crosses.

98 Swan Edw. T. salesman
100 Ryan James P. barber
Loder Catherine Mrs. b.
Bing George, driver, b.
102 Nicol George S. shoemaker
Dinsmore George R. shoem'kr
104 Halloran John, engineer
Halloran George, fireman, b.
Halloran Eliz. M. bookkeeper, b.
106 Bump Duane A. dept. collect.
108 Eagan Mary Mrs.
Eagan Sarah L. Miss, b.
Rippey Harlan W. lawyer, b.
110 Norton Patrick
Norton Nora M. milliner, b.
Norton Anna, telephoner, b.
Norton Nellie, stenographer, b.
Norton Dennis P. machinist, b.
112 Quinn Henry, machinist
Curtis Joseph F. bartender
114 Galway John, wood turner

S. Ford St. crosses.

Lumber yard

Penn. R. R. crosses.

Van Auker St. ends.

146 Pease Henry
Pease Fred. E. trunkmaker, b.
148 Fuller George S. carpenter
Malin Edgar, elevatorman, b.
150 Phelps Israel T.
Griner Earl, engraver, b.
Bruff Harry, carpenter, b.
Mead William, upholsterer, b.
Tum Frank E. steamfitter, b.
McSherry Joseph, florist, b.
Dyer John, laborer, b.
Elliot Fred, carpenter, b.
152 Trenello Augustus, laborer
Canello Domenico, laborer, b.
Canello Cosmo, laborer, b.
Rizzo Domenico, laborer, b.
Cuttoro Joseph, laborer, b.

Central Library of Rochester and Monroe County · City Directories Collection
House Directory supplement

154 Smith Arthur E. bookbinder
Roblin Mary E. Mrs. b.
156 McCullough Wm. H. cutter
Deuel Agnes, nurse, b.
Young John, laborer, b.
158 Tanner Richard, carpenter
Tanner Edward, carpenter, b.
Williamson Elizabeth Mrs. b.
160 McElwain Wm. J. salesman
162 Swanton Mary Mrs.
Swanton Mary E. Miss, b.
Swanton Thos. J. machinist, b.
Swanton Elias, painter, b.
164 Beazley James J. bookkeeper
Beazley A. C. carriage mkr. b.
166 Hughey Anna Mrs.
Hill Chas. L. barber
Banks Horace G. cutter
Paddock Lizzie Mrs.
Paddock Ray A. boxmaker, b.
168 Donovan Patrick, saloon
Donovan Margaret Miss, b.
170 Renaud Julia Mrs.
Hillman George W. cutter
Hillman Charles W. printer, b.
Hillman Blanche, shoemaker, b.
Davis Newel B. shoemaker, b.

Tilden St. ends.

178 Howard Mary J. Mrs.
Howard Charles, camera mkr. b.
Costello John W. shoemaker
180 Iverson Chris, watchman
Ford John, b.
Ford James, laborer, b.
Goodrich Charles, trimmer
Goodrich Belle, bookkeeper, b.
Goodrich Florence Miss, b.
Goodrich Ira, cook, b.
182 Foss William H. shoemaker
Foss Joseph E. cutter, b.
Foss Anna T. shoemaker, b.
184 Benson Mary O. Mrs.
Benson Emily E. shoemaker, b.

Prospect St. crosses.

198 Curran James F. blacksmith
200 McLaughlin Jane E. Miss
McLaughlin Winifred Miss, b.
McLaughlin Margaret Miss, b.
202 Johnston Sarah Mrs.
Ragan Mary Miss, b.
204 Ratnour Nelson J. forger
206 Murphy John J. foreman
208 Hilbert Casper H. laborer
Hilbert Irene I. shoemaker, b.
Hilbert Antony, helper, b.

Melody St. crosses.

212 Buttis Jacob J. laborer
Venor Margaret Mrs.
Kane Mary, boxmaker, b.
214 Kearn Emma Mrs.
216 Pitzlo Lorenzo, laborer
Pitzlo Salvatore, laborer, b.

Left Side.

15 Riley William S. Mr. & Mrs.
Riley Marjorie S. Miss, b.
Riley Roy, student, b.
17 Decker Geo. P. Mr. & Mrs.
21 Fries Alice W. T. Mrs.
Fries G. Townley, lawyer, b.
Fries T. Harry, clerk, b.
Fries Mary A. Miss, b.
Tower Mary A. Mrs. b.
Musselman Cleon H. clerk, b.
27 Huls John B. Mr. & Mrs.
Lockhart Caroline T. Mrs.
Lockhart Clara M. Miss, b.
Lavey Carolyn E. Miss, b.
29 Stowell Henry F. physician
Stowell Minnie L. Miss
35 Doran Maurice J. liquors
37 Larson Georgiana H. Miss
Swim Charles, camera maker
VanBuskirk Amelia, b.
Sheehan Mary Miss, b.
39 Wilson Frank D. reporter
Wilson Augusta J. Mrs. b.
00 Election booth
47 Trew Minnie Mrs.
49 Dix John H. cutter
LaBelle Margaret Mrs.
51 Fogarty William, coachman
Fogarty Walter L. clerk, b.
Williams John, b.
53 Lyons Terrance, sign painter
Lighthall Jennie Mrs.
Lighthall Nellie M. Miss, b.
Lamont Blanche, stenographer, b.
55 McDonald Nellie E. Miss,
McDonald Anna B. Miss, b.
McDonald Minnie J. Miss, b.

Eagle St. crosses.

65 Hardy Mary Mrs.
Crimmens Abbie Miss, b.
67 Blackwood Wm. E. hardware
69 Blackwood Charles H. painter
71 Colburn George
Colburn Nellie A. Miss, b.
73 Blackwood Henry D. painter
77 Quinn Richard H. carpenter
Quinn Louise Miss, b.
Quinn Theo. salesman, b.
McGinley Mary, b.
Walters James E. supt. b.
79 Miller Anthony J. liquors
Miller William F. liquors, b.
Miller Edward A. liquors, b.
81 Symons Wilbert J. market
Williamson Emily J. Miss
Geddes Margaret Miss, b.
85 Crittenden Clara A. Mrs.
Shackleton Edwin A. postal clerk
Gage Walter B. clerk
Reed Linus M.
Clark George B. car repairer
Lovejoy Leon A. S. operator
Moody Edward A. clerk

Caledonia Ave. crosses.

Central Library of Rochester and Monroe County · City Directories Collection
House Directory supplement

97 Woock Edward J. shoemaker
99 Rochester Jane E. Miss
Cuming Allen J. insurance, b.
99½ Vacant house
101 Welcher Harvey D. lineman
Hobson Rodman, carpenter, b.
Hobson Elizabeth Miss, b.
Hobson Mary Miss, b.
103 Patterson Thomas M. grocer
Morrow William R. laborer, b.
Darnell Walter, camera maker, b.
Johnson John, carpenter, b.
Knowles William, solderer, b.
Stephenson James, engineer, b.
Young Wilson, supt. b.
Doyle John, conductor, b.
105 Mangan Mary Mrs.
Mangan John H. fireman, b.
Mangan Clarence T. fireman, b.
Erbs Frank, paperhanger
107 Doyle E. Frank, clerk
109 Neal James F. decorator
Leek Elizabeth, nurse, b.
Thielen Eva, nurse, b.
111 Sargeant Ella Mrs.
Morris Arthur, mason, b.
Quick Albert J. painter, b.
113 Donnelly Catharine A. Mrs.
Donnelly Edward J. clerk, b.
Donnelly Gertrude M. Miss b.
Donnelly Alice E. Miss, b.
Donnelly Mary R. teacher, b.

S. Ford St. crosses.

Coal yard

Penn. R. R. crosses.

Babbitt Place begins.

141 Leonardo Giovanni, saloon
Leonardo Joseph, laborer, b.
Leonardo Samuel, shoemaker, b.
143 Lane Ellen Miss
Stallman Charles, helper, b.
Stallman Sam'l, draughtsman, b.
Stallman Gustave, gas fitter, b.
Stallman Custer, laborer, b.
145 Faro Pasquale, laborer
Russo Mariano, boxmaker, b.
147 Gosnell James, bridgetender
Gosnell Hattie L. teacher, b.
Gosnell Jonas J. clerk, b.
Gosnell Edward F. clerk, b.
Gosnell Margaret E. stenogr. b.
Gosnell Thomas E. carrier, b.
149 Quinlan Nellie, clerk
Quinlan Laura, teacher, b.
151 Williams Bernard F. chef
153 Dhaenens Leo, clerk
157 Toledo James, laborer
Guaro Filippo, tailor, b.
Romeyn Anthony, shoemaker, b.
Simmon Orazio, book binder, b.
D'Angeles Anthony, helper, b.
159 Parsons Norman A. shipper
McCreery Margaret E. Mrs. b.
Webster Alonzo, farm. sheds, b.
161 Williamson Richard, mason
Williamson Mary M. clerk, b.
163 Ferguson Charles W. paper
Ferguson Mary Miss, b.
Ferguson Carrie, therm. mkr. b.
165 Thistle Thomas E. pedler
167 Melvin Sarah L. Mrs.
Melvin Frank A. gilder, b.
169 Pegg Robert W. driver
171 Cahill John F. policeman
Cahill Edward P. electrician, b.
173 Servis J. Hillyard, mgr.
175 Fickett Frank, real estate
Natt Henry C. plumber, b.
Pearson Kate Miss, b.
179 Levis Mary J. Miss
Glennon Ellen M. Mrs. b.
Glennon Walton L. clerk, b.
181 Morse Asahel B. collector
Morse Willis J. coal & wood, b.
Smith Ann E. Mrs. b.
183 Field Warley F. driver
Harris Sarah A. Mrs. b.
Gordon Kate Miss, b.
185 McCurdy Chas. grocer
Blohm Edward, lantern mkr.
Burns Patrick, laborer

Prospect St. crosses.

197 McCrossen C. Lester, baker
Herlihy John M. watchman
199 Jermyn Richard, wire worker
West George A. woodworker
201 Miller Edw. R. harness mkr.
Donovan Michael H. shoemkr. b.
Donovan Mar'gt M. shoemkr. b.
203 Callahan Mary Mrs.
Wallace James E. painter, b.
Wallace Sadie, typewriter, b.
205 Clark John H. fireman

Melody St. crosses.

209 Gilbert A. Frank, compounder
Hubbard Reginald, painter
211 Fair Charlotte Mrs.
Casey Michael J. motorman

ATLANTIC AVENUE, from 678 University Avenue, east, to Culver Road; wards 6, 18.

Right Side.

29 Burkard William A. druggist
35 Heinzle & Henry, plumbers
41 Hanna Matilda Mrs. grocer
45 Post Office sub station
47 Entrance to Culver Block
51 Heckel Charles B. market
55 Woodbury W. E. & Co. grocers
65 Bridges Mfg. Co. photo mounts
71 Tedford Wm. C. blacksmith
91 School No. 31

Merriman St. crosses.

109 Taillie John W. Mr. & Mrs.
115 Manshaem Herbert E. driver
131 McKeown John J. florist
137 Albro Frederick B. engineer

Alma Place begins.

Central Library of Rochester and Monroe County · City Directories Collection
House Directory supplement

153 Stone Michael G. engineer
161 Moore Thomas, coachman
171 Kerrison John, metal worker
179 Parmington G. W. salesman

Elton St. ends.

189 Grimes Stephen A. grocer, h.
203 D'Arcy William A. toolmkr.
205 Monckton George A. clerk
209 Cripps Christopher, conductor
211 Hill Albert G. clerk
215 Jones John, carder
Jones James, weaver
217 Vick John W. clerk

Russell St. ends.

255 Swartout Lansing H. mason
257 Grams Carl, electrician
331 Dinan M. H. soda waters, h.

N. Y. C. R. R. crosses.

419 Minges & Adkin, lunch
000 Round house

Left Side.

4 Gray Erlo H. Dr. & Mrs.
Beach Mary E. Mrs.
Beach Eloise L. Miss, b.
Morsheimer Clarence G. dentist
Marden Jennie Mrs.
Dehle Otto T. saloon

Beacon St. begins.

14, 16 Collyer R. S. grocer, h.
18 Page George H. cartman
Wright George, machinist
Geddes Charles, driver
McManus Michael, driver
18 Davis & Fisher, market
20 McMannus Edward H. cigars
r. Harrison Lisle J. car builder
28 Mann Robert S. cartman
32 Hartfeld Nellie, millinery
36 Howe Solomon B. tinsmith

Carleton St. begins.

42 Dupre M. Mrs. dry goods, h.
44 Priest Stephen W. carpenter
46 Churchill Geo. H. baker, h.
50 Vanderboegh Peter, barber
52 Labonne Lucien, lithographer
54 Hamilton George, shoemaker
56 Hamilton George, shoemaker
60 Curley Anna, restaurant, h.
64 Singer Nathan, tailor
66 Greve Fred, shoes, h.

Delaware St. begins.

80 Sloan Robert Mr. & Mrs.
Sloan Alfred A. cutter, b.
Sloan Matthew G. clerk, b.
Sloan Edwin C. clerk, b.
84 Campbell William S.
88 Granger Frank W. Mr. & Mrs.
White John, switchman, b.
94 Hogan Patrick J. coachman
Davis William, motorman, b.

100 Gaffney Thomas R. engineer
Finucane Cornelius, carpenter, b.

Merriman St. crosses.

110 Murphy Emma A. Mrs.
Reardon Dennis, saloon, b.
Murphy Katherine C. Miss, b.
118 Ranney John, conductor
122 Murphy Janet Mrs.
Murphy Harry, leather wkr. b.
126 Bevan Edwin, coachman
130 McConkey Austin, barber
132 Andrew Sarah C. Mrs.
Watrous Joseph W.
134 Kohl Susan Mrs. grocer, h.

Fairmount St. begins.

000 University Ave. Baptist Church
146 Lockhart William J. butcher
Pontius George S. engineer, b.
150 Parrish Frederick, engineer
154 Tobin Perry J. Mr. & Mrs.
Tobin Jessie Miss, b.
160 Harward Charles, foreman
Murphy Chas. W. laborer, b.

Norwood St. begins.

174 Swann George T. hotel
178 Swann George T. saloon
182 Vacant store
186 Reardon Dennis, saloon
200 Daignen Thomas C. saloon
Weiss Charles, bartender, b.
Kenney John, chauffeur, b.

Anderson Ave. ends.

000 N. Y. C. car shops

N. Y. C. R. R. crosses.

Barnum St. ends.

Crown Place begins.

404 Miller Frederika Mrs.
Miller John H. switchman, b.
408 McHugh Hugh, laborer
414 Mahan Martha Mrs.
Mahan Patrick, laborer, b.
418 Ross Harry J. cook

Crouch St. begins.

430 Parry James K. fireman
Parry Frank J. moulder, b.
434 Jones Edward A. salesman
Sherman William T. blksmth
446 Tuhro Henry, laborer

Greenleaf St. begins.

492 Salter William H. nursery, h.
Salter Harriet Mrs. b.
494 Coonan John A. brakeman
504 Davis Catharine Mrs.
Davis William A. laborer, b.
Stewart Harry, telephone mkr. b.
Hulbert Charles, fireman, b.

Mayberry St. begins.

Bliss St. begins.

Central Library of Rochester and Monroe County · City Directories Collection
House Directory supplement

ATLAS, from 19 Euclid, south, to 44 Elm; ward 4.

Right Side.

5 O'Donnell Wm. J. blacksmith
Howard Sarah E. Mrs.

Left Side.

6 Hopkins Robert G. coal & wood
8 Mann Fanny Mrs. printer
Keyes William B. porter, h.

AUDUBON, from Park Avenue, beyond Culver Road, southwest, to 734 Harvard; ward 12.

Right Side.

1 Rosenthal Jos. W. Mr. & Mrs.
Rosenthal Walter S. salesman
Rosenthal Samuel H. physician, b.
Rosenthal Helen F. Miss, b.
Rosenthal May E. Miss, b.
Rosenthal Jos. W. jr. salesman, b.
3 Mahon Arthur J. Mr. & Mrs.
5 Kneeland Russell A. Mr. & Mrs.
7 Slosson William Mr. & Mrs.
9 Eaton William M. Mr. & Mrs.
Eaton James B. Mr. & Mrs. b.
11 Crowell Clarence P. Mr. & Mrs.
13 Calkins Daniel N. Mr. & Mrs.
15 Vacant house
17 Rosenberg Wm. I. Mr. & Mrs.
25 Beattie Frank M. Mr. & Mrs.
27 Hibbard William W. Mr. & Mrs.
Short Caroline L. Mrs. b.
29 Schafer Carl W. Mr. & Mrs
31 Greenwood Mildred A. Mrs.
Gould Adelaide A. Mrs. b.
Gould Sarah A. Miss, b.
51 Simonds Chauncey T. Mr. & Mrs.
53 Rowe E. Fred Mr. & Mrs.
55 Taylor Henry W. Mr. & Mrs.

Left Side.

2 Whitney Fred. M. Mr. & Mrs.
4 Abbott William C. Mr. & Mrs.
6 Block Otto Mr. & Mrs.
16 Fisher Abram E. Mr. & Mrs.
18 Moore Robt. L. Mr. & Mrs.
20 Nichols Arthur E. Mrs.
Howard James O. Mrs. b.
22 Reitz Baltzer K. Mr. & Mrs.
26 Larwood John J. Mr. & Mrs.
30 Carr Henry C.
Carr Alice A. Miss. b.
Lovejoy Helen M. Mrs. b.
50 Webster Ranney H. Mr. & Mrs.

AUGUSTA, from 260 Scio, east, to 255 N. Union; ward 16.

Right Side.

1 Allen Fred J. salesman
3 Podvin Charles, laborer
Podvin Amidore C. woodwkr. b.
19 Claeys Frederick, carpenter
00 Barns
00 Lumber yard

Left Side.

2 Gugliuzza Annunzio, laborer
18 Costelli John, stone cutter
20 Daly John, shoemaker
Daly Mary Mrs. b.
22 Hartung Charles W. stable
Hartung Wm. A. bookkeeper, b.
00 Rugg C. H. Co. doors, sash, etc.

AUGUSTINE, from 1101 Lake Avenue, west, to city line; ward 10.

Right Side.

2 Paine John Mr. & Mrs.
Paine Florence J. Miss, b.
Beebe Wilbur S. insurance, b.
4 Davis George G. Mr. & Mrs.
6 Bannard Eliza A. Mrs.
Bannard Alice C. Miss, b.
Bannard Belle S. Miss, b.
Bannard William S. agent, b.
Stewart Robert H. salesman, b.
10 Smith Frederick W. Mr. & Mrs.
Smith Franklin H. b.
Wood Lovilla A. Mrs. b.
14 Beattie Frank M. Mr. & Mrs.
Beattie Louis M. salesman, b.
Maguire Georgie A. Mrs. b.
18 Fredericks Wm. C. Mr. & Mrs.
22 Hayden John C. Mr. & Mrs.
Hayden Frank E. electrician, b.
Hayden Grace H. Miss, b.
28 Kroedel Robert L. Mr. & Mrs.
Gilbert Edgar W. Mr. & Mrs.
Gilbert Herbert D. camera mkr. b.
Gilbert Fred C. machinist, b.
Gilbert E. Mabel Miss, b.

Raines Park crosses.

38 Flannery George F. Mrs.
Flannery G. Leo, clerk, b.
Flannery Marie E. stenogr. b.
Flannery Helen E. stenogr. b.
50 Darcy Miles, truckman
Darcy Michael, repairer, b.
Doyle Ann Mrs. b.
Thorne William, mason, b.
McConnell William, carpenter, b.
80 VanEtten William Mr. & Mrs.
VanEtten Nellie V. Miss, b.

Dewey Ave. crosses.

000 Vacant house

Lucky St. crosses.

000 Nazareth Normal School
Borgia Mary, Sister Superior
224 Morgan Norman, farmer

Left Side.

1 Moore Arthur G. Mr. & Mrs.
3 Thayer Dwight A. Mr. & Mrs.
3½ Alling Charles E. salesman
Alling Prudence A. Miss, b.
5 Miller Walter Mr. & Mrs.
Manley Isabelle, artist, b.
9 Yates C. L. Mr. & Mrs.

Central Library of Rochester and Monroe County · City Directories Collection
House Directory supplement

11 Dwyer E. J. Mr. & Mrs.
Connell Loretta Miss, b.
15 Woodruff C. P. Mr. & Mrs.
Kellogg Harriet J. Mrs. b.
17 Curtis Olin C. produce

Burke Terrace ends.

00 Church of the Ascension
29 Rowe T. Trelease Mr. & Mrs.

Raines Park crosses.

39 Hubbard Willis C. Mr. & Mrs.
Pietz Rosette M. Miss, b.
43 Graham Virgil M. asst. supt
Smith Thomas, bookkeeper, b.
45 Traill Thomas E. S. Mr. & Mrs.
Foster Elizabeth L. Mrs. b.
Foster Shubal, machinist, b.
49 Kuhn Maurice H. importer
51 Stewart F. R. Mr. & Mrs.
53 Joy Harry M. Mr. & Mrs.
55 Quinlan Catherine M. Mrs.

Pierpont St. ends.

Dewey Ave. crosses.

Lucky St. crosses.

89 Miller George W. Mr. & Mrs.
223 Webber Wentworth A. Mr. & Mrs.

AURORA, from Jennings, opp. Manitou, north; ward 22.

AUSTIN, from 518 Lyell Ave., north, to 159 Otis; ward 15.

Right Side.

8 Hickey James A. clergyman
Hickey Mary Miss, b.
Jones George T. clergyman
10 Richardson Anna Mrs.
Richardson Thos. W. bookkpr. b.
Richardson Loretta Miss, b.
Bradley Grace J. nurse, b.
12 McCarthy Dennis F. bookkpr.
Ansell Henry, inspector, b.
00 Vacant house
14 Little George A. hoseman
McGrath Martin, elevator bldr. b.
20 Daly Richard W. Mr. & Mrs.
22 Vacant house
24 Bosdyk Charles S. cigarmaker
Smith Harry P. patternmaker, b.
Comiskey Myra A. bookkeeper, b.
24½ Barger Watson, salesman
26 Dwyer John Mr. & Mrs.
Weir Andrew, carver
28 Brown William, salesman
Vogt Martin, cook
30 Huether Jacob, shoemaker
34 Hendricks Charles
Hendricks Mary A. Miss, b.
36 Dwyer James L. policeman
Weir John, bookkeeper

Murta St. begins.

44 Smith Joseph H. Mr. & Mrs.
46 Grady Sarah Miss
Grady John E. foreman, b.
48 Vogt William A. Mr. & Mrs.
52 Hauss Jerome W. machinist
54 Martin Henry W. Mr. & Mrs.
56 Schlitzer Valentine Mr. & Mrs.
Schlitzer Louis E. baker, b.
Schlitzer Joseph V. shoemaker, b.
Schlitzer Charles J. photogrphr. b.
58 McCaffrey Mary Mrs.
McCaffrey Charles P. machnst. b.
McCaffrey Alice Miss, b.
64 Shatzel Charles M. fireman
Eadie Frank, finisher
66 Prendergast Edward, sawyer
Lynch Elizabeth Mrs. b.

Left Side.

9 Curtin James F. Mr. & Mrs
11 Wiedman Anna Mrs.
Wiedman William, policeman, b.
Wiedman Fred, lawyer, b.
Wiedman Minnie Miss, b.
Wiedman Julia Miss, b.
Stillman Kate Mrs. b.
Stillman Harriet Miss, b.
15 Krill T. Fred, hotel
17 Erb William J. shoemaker
Erb William C. shoemaker, b.
19 Krill Hiram, miller
Thompson William, saloon, b.
21 Gottemeier George L. salesman
23 Mogge John, carpet layer
25 Miller George C. Mr. & Mrs.
27 Clune Anna Mrs.
Clune Elizabeth G. Miss, b.
Clune John H. painter, b.
29 Ehrstein Charles M. Mr. & Mrs.
31 Irwin Anson W. machinist
33 Burgess Louis Mr. & Mrs.
Burgess Leah Miss, b.
Burgess Edith B. Miss, b.
37 Stetson Albert A. carpenter
Boyce Lillon B. cabinetmaker
39 Smith Owen P. inspector
Haubner Frank, machinist
41 Straub Frederick A. shipper
45 Breakey James R. shoemaker
Breakey William J. manager, b.
Deyell Eliza Mrs. b.
47 Daggs William K.
Tuxill W. Ernest Mr. & Mrs. b.
49 Vacant house
51 Handy William A. laborer
53 LaRue Charles M. carpenter
57 Marriott Augustus J. tinsmith
59 Waffle Charles E. clerk
Waffle Arthur C. metal worker, b.
Waffle Walter T. electrician, b.
61 Wilber Esther J. Mrs.
Wilber Lewis F. engineer, b.
Smith Hubert G. shipper
65 McMullen William T. carpntr.
67 Bask Frank O. moulder
69 Delano Leroy C. driver
Hunter Robert, moulder, b.

Central Library of Rochester and Monroe County · City Directories Collection
House Directory supplement

71 Grim Nicholas F. shoemaker
Daly Edward J. barber, b.
73 Griffin Thomas H. salesman
Russell Victor, bookkeeper, b.
Schlitzer Roman L. cutter

AVENUE A, from 810 St. Paul, east, to 139 Remington; wards 5, 17.

Right Side.

47 Densmore Frances J. Mrs.
Perry Frank, cutter

Athens St. ends.

59 Fertig Charles W. supt.
61 Broadbridge Elizabeth W. Mrs.
Broadbridge Alfred M. brass worker, b.
Broadbridge Reginald W. laundryman, b.
Bickle Benjamin H. machinist, b.
67 Watts James, foreman
71 Hallings Peter, mason
Hallings Raymond P. plumber, b.
75 Kaelber Gotthilf W. Mr. & Mrs.
79 Michelson Fred. A. H. collector
Michelson Dora, teacher, b.
85 Murray William H. salesman
Corrigan Michael J. Mrs. b.
87 Costar Charles J. limb maker
93 Hoffman Max M. saloon
Hoffman Jacob, b.
97 Wiedman Anthony, machinist
103 Shoemaker Michael D. engineer
Osterhout Charles T. shipper, b.
Curtice Lola W. Mrs. b.
107 Rohr Robert R. glass moulder

Harris St. crosses.

131 Klingensmith Marion E. Mrs.
135 Thompson Frank H. carpenter
139 Ives William A. camera mkr.

Gladys St. ends.

Vacant lots

Conkey Ave. crosses.

R., W. & O. R. R. crosses.

205 Bach John G. shoemaker
217 Harold Adam C. carpenter
Harold Mary A. dressmaker, b.
Harold Edward C. stockkeeper, b.
Schleyer Henry N. b.
223 Smarz Herman H. optician
227 Fahrer Jacob, cutter
233 Thiem Frederick, mason
239 Mets James P. carver

Roth St. ends.

249 Killip William A. supt.
Killip George H. meat cutter, b.
255 Tetamore Louis J. printer
Lunney Arthur W. shipper, b.
259 Schmitt Joseph M. polisher
265 Mieding Hugo, cigarmaker, b.
Mieding Thecla Miss, b.
Borchard Hedwig Mrs.
Borchard Wm. H. clerk, b.
Borchard Emily, milliner, b.
Borchard Hattie, dressmaker, b.
Ross William C. engineer, b.
269 Hetzler Ignatz, policeman
275 Pagels Theo. finisher
279 Trenaman Thomas, machinist
Curtis Lottie, housekeeper
285 Schirmer Jacob E. jr. tailor
291 Schleich Jacob, carpenter
295 Helmbold George C. barber
301 Kupferschmidt Geo. C. cutter
307 Bandemer Fred. L. tailor, h.
311 Scheve Henry W. Mrs.
317 Beckman Frank J. tinsmith
321 Heller Bertha A. Mrs.
327 Mattern George, carpenter, h.
Mattern George, jr. sash mkr. b.
Mattern Mary A. milliner, b.
Mattern Anna M. milliner, b.
Mattern Matilda, milliner, b.
Mattern Margaret, clerk, b.
Mattern Eva A. button-hole maker, b.
Mattern Barbara E. mus. tchr. b.
331 Marks Louis, shoemaker
337 Heberger Frank, carpenter
Miller Charles, b.
343 Meyer Jonathan G. clerk
347 Curtis Arthur J. shipper
Bowles Mae E. forewoman, b.
Kelly Chester C. foreman
353 Stehle Charles, tailor
357 Schlottmann Fred. A. cutter
363 Lauther Katherine Mrs.
Lauther Celia Miss, b.
Tines Mathias, steam fitter, b.
369 Sullivan Andrew M.
Sullivan Thomas J. student, b.
Sullivan James J. student, b.

Clinton Ave. N. crosses.

415 Hartman Christian, brewer
417 Hassel Frederick, machinist
423 Breunig Andreas, blacksmith
Zressel Frank, helper, b.
Maling Michael J. cam. mkr. b.
429 Vacant house
433 Litzau Adolph A. tailor, h.
439 Klem Theodore, miller
443 Heberger Jacob, salesman
Eisenhauer Frank J. b.
449 Mueller John C. laborer
Mueller George F. W. cig. mkr. b.
Mueller Louis, shoemaker, b.
Kuipers George, carpenter
455 Kesel Frank, shoemaker
Krenzer August, brassworker, b.
459 Heckler Wm. cartman
465 Klein Jacob, jr. laborer
469 Pagel Albert J. F. laborer
Pagel Otto, shoemaker, b.
Pagel Reinold, shoemaker, b.
475 Kuter Michael, laborer

Central Library of Rochester and Monroe County · City Directories Collection
House Directory supplement

481 Scheid Peter, tailor
Scheid Joseph W. clerk, b.
Gibbs William R. laborer, b.

Left Side.

26 Decker John S. brassworker
30 Mayer William, machinist
Mayer Donat, b.
36 Leffler John C. foreman
46 Davis Justin B. cashier
50 Dill Gertrude M. Mrs.
Walker William H. cam. mkr.
56 Klausen John H. cigarmaker
Klausen Henry J. bartender, b.
Klausen Charles H. stockkeeper, b.
Ohlau Henry, machinist, b.
60 Dichter Johanna Mrs.
Dichter Edward H. carpenter, b.
Dichter Louis, button maker, b.
66 Michelson George J. furniture
Michelson Raymond J. bookkpr. b.
70 Purdy Edwin B. finisher
Banks George C. electrician, b.
76 Boyd William V. salesman, b.
Boyd Mary E. Mrs. b.
82 Pieper Alphonse F. electrician
86 Woodmansee Joseph P. agent
Clute Kate Mrs. b.
92 Bausch Jacob, optician

Harris St. crosses.

134 Davis Arthur B. inspector
138 Randall Richard, woodworker
142 Marcel Bertha Mrs.
Marcel John A. clerk, b.
Kennedy Helen Mrs.
148 Fox John, inspector
154 Schwind Peter, shoemaker
160 O'Connor Patrick, shoemaker

Conkey Ave. crosses.

R., W. & O. R. R. crosses.

206 Keller George, mason, h.
208 Leonard John H. machinist
210 Schopp Michael W. laborer
Dicker Martin, tailor, b.
216 Stoller Albert F. painter
220 Kennelly Michael J. plumber
Kennelly John, laborer, b.
226 Pfitsch Edward J. policeman
Sahs August, clerk, b.
232 Hoesterey Julius, lithogrphr.
238 Curtin Thomas J. steward
Curtin James A. clerk, b.
242 Viox Leopold, brewer
248 Kolb Julia Mrs.
Kolb John J. cutter, b.
Kolb Martin J. machinist, b.
252 Mueller Louis F. shoemaker
Mueller Adolph, shoes, b.
Mueller Mary E. Mrs. b.
258 Michel John, electrician
262 Lichtwart John A. carpenter
266 Walters William, laborer
272 Wundes August, locksmith
278 Becker John E. machinist
Becker John W. tailor, b.
Becker Joseph, machinist, b.
Becker Charles F. toolmaker, b.

282 Bay William C. cutter
288 Eckel Louis L. bookbinder
296 Schug George A. saloon, h.

Hollenbeck St. begins.

306 Mayer Charles J. solderer
312 Englert Frank, tailor
Englert Frank, jr. policeman, b.
Englert George J. printer, b.
316 Bieber Theodore W. conductor
322 Amberg Louis G. tailor
326 Proemel Charles, mason
Breitbeck Frank, grinder
332 Vogt John T. shoemaker
Vogt George, electrician, b.
336 Schneeberger Magdalen Mrs.
Schneeberger Susie M. Miss, b.
White Willard, camera mkr. b.
342 Staub Wm. E. tailor, h.
Staub Florence M. dressmkr. b.
Staub Martin W. cutter, b.
348 Clauss Emil, foreman
352 Hedges Fabian, salesman
358 Giebel Caspar, trimmer
Giebel Edward H. machinist, b.
Giebel Henry W. shoemaker, b.
Giebel Frederick B. woodwkr. b.
362 Pfeil George, carpenter
Pfeil George H. musician, b.
Spies Geo. F. brass finisher, b.
Loysen George E. foreman, b.
372 Kiefer Henry, salesman
Werner George, moulder, b.

Clinton Ave. N. crosses.

420 Elsensohn Anthony, moulder
Elsensohn Joseph J. cutter, b.
Elsensohn Edward V. tailor, b.
r. Wagenhaeuser Franz, optician
424 Metzger Victor, laborer
428 Reisig Wilhelm
Reisig Henry, wireworker
432 Bliss Charles H. plumber
444 Bansbach Charles
Wagner Fred W. carpenter
454 Grantman Louis, tailor
460 Meyer Fred J. butcher
464 Fuchs Jacob G. thermom. mkr.
470 Greinke August, grinder
476 Gartz August, driver
480 Woggon John, jr. clerk

AVENUE B, from Genesee River, across 830 St. Paul, east, to Hollenbeck; wards 5, 17.

Right Side.

00 Rossner Frederick, pipe maker
00 Laner Joseph, mason

St. Paul St. crosses.

79 Rogers Wm. B. salesman
89 Bryan Horace D. printer
101 Cullinan Mortimer J. bookkpr.
105 Hansen Andrew T. cabinetmkr.
Anderson James, cabinetmkr. b.

Central Library of Rochester and Monroe County · City Directories Collection
House Directory supplement

109 Leonard Frank, driver
Malling Louis P. painter, b.
Powers Frank L. frame mfr. b.
127 Weed Eli
Weed Minnie G. Miss, b.
Weed Charlotte, teacher, b.
Eustace Sarah J. Miss, b.
131 Mayo William, woodworker
137 Kohlmetz Henry L. machinist
141 Latosky Otto, machinist
Farkas Emil, machinist
Eisler Charles, toolmaker, b.
147 Scherer Charles H. tailor

Harris St. crosses.

189 Snyder John E. freight agent
193 Stock Richard, bookkeeper
205 Toppel Chas. J. supt.

Conkey Ave. crosses.

R., W. & O. R. R. crosses.

265 Herring Mary Mrs.
Herring John, machinist, b.
Herring Harry, electrician, b.
269 Reiland Joseph M. carpenter
Heidt Henry, laborer
273 Barnett James M. lineman
285 Seidel Erhardt J. stonecutter
291 Young Gustav J. brassworker
297 LaForce Frederick, carpenter
Kohler Charles E. upholsterer
301 Zuck Charles W. tailor
307 Sell Joseph, watchman
Breitung John A. tailor, b.
311 Kupferschmidt John L. machst.
Kupferschmidt Valentine, machinist, b.
Loritz Johanna Mrs. b.
321 Vacant house
323 Treyer James, shoemaker
327 Beaucaire Frank O. driver
333 Schipper Caroline Mrs.
Yandow Frank, candymkr
337 Schipper Julius, brassworker
339 Kirchner Otto, optician

Left Side.

00 Hooker H. B. & Son, contractors

St. Paul St. crosses.

68 Leffler George H. correspondent
70 Pieper Oscar H. engineer
74 Earl Frederick J. postal clerk
78 Guck John J. shoemaker
Pierce Caleb, brassworker, b.
84 Horner Henry, supt.
Buchterkirch Armin, artist
90 May Edward E. clerk
96 Williams William H.
Williams Josephine L. teacher, b.
100 Cullinan Francis, bookkeeper
104 Young Chris. W. solicitor
112 Rogers William C. inspector
118 Potter Benjamin, foreman
Sornborger George A. mach'st, b.
122 Enders Ambrose, cabinetmkr.
128 Meulendyke Jas. upholsterer
Meulendyke James J. mach'st, b.
Meulendyke Frank, stenogr. b.
132 Martin Jacob
Whightman Lester, baker, b.
Whightman Reuben, baker, b.
Whited Mary W. Mrs. b.
142 Green Arthur S. shipper
Frisch Frederick J. cutter
146 Frisch Dorothy Mrs.
162 Durgin C. E. grocer
Durgin Thomas F. clerk, b.
164 Durgin C. E. grocer

Harris St. crosses.

190 Pritchard Norman S. cutter
Hathaway John G. machinist
194 Frey Henry, toolmaker
Wedgren Fredolin W. jeweler
200 Orco James, barber
Orco Gerhard, b.
206 Keeler Charles H. metal wkr.
Ware John W. b.
212 Christiaansen Abraham I. carpt.

Conkey Ave. crosses.

R., W. & O. R. R. crosses.

264 Hoffmeier Charles O. carpntr.
270 Wolf George W. cigar mfr. h.
274 Cochran James A. carpenter
Cochran James A. clerk, b.
280 Rombaut Emil, tailor
286 Uehlin William, shoemaker
Uehlin Louis G. clerk, b.
290 Filske August C. mason
296 Casey Patrick J. fireman
308 Weitzel Jacob G. clerk
Dillman Stephen, clerk, b.
Beitten Frederick, foreman, b.
312 Weyl Gottlieb, carpenter
318 Arensmeyer Julia Mrs.
Schlachter Wm. M. butcher
330 Haug A. Frederick, machinist
Beckman Chas. J. coppersth. b.
334 Schmidt Frederick W. candy maker

AVENUE C, from 852 St. Paul, east, to Hollenbeck; wards 5, 17.

Right Side.

19 Greuve Charles F. laborer
Greuve John B. camera maker, b.
23 Heintz Jacob, tailor
Baist Emil E. machinist, b.
29 Bergman John N.
41 Yaeckel Jacob, tailor
Yaeckel Louise L. teacher, b.
Smith Charles N. driver
Seaton Leonard W. mariner, b.
45 Voelker Fred'k W. machinist
Voelker Henry, lithographer, b.
51 Armstrong Charles F. fireman
Armstrong John, b.
55 Sorg Anna M. Mrs.
57 Smith John F. casemaker

Central Library of Rochester and Monroe County · City Directories Collection

71 Hahn Otto P. candy maker
77 Baker Richard, carpenter
83 Christie James, painter
93 Plunkett Edward E. operator

Harris St. crosses.

133 Dineen John J. sawyer
Dineen Edward B. bookkeeper, b.
139 Hausler Fred W. instrm't mkr.
145 Hultenschmidt August, painter
149 Niedermeier Peter T. finisher

Conkey Ave. crosses.

R., W. & O. R. R. crosses.

219 Schuster Frank N. collector
Werdein Joseph H. florist, b.
223 Rundles Elijah B. watchman
229 Whitehouse Wm. H. painter
Whitehouse Arthur, painter, b.
295 Grunst Caroline Mrs.
Grunst Louisa Mrs. b.
Fulreader Henry, b.
297 Gaisser Fred'k C. machinist
Gaisser Arthur R. therm. mkr. b.

Left Side.

10 Winegard Leroy, grocer
Winegard Leon L. carpenter, b.
Winegard Howard R. cutter, b.
Parr William, watchman
Bump James L. helper, b.
12 Powers American Works, picture frame mfrs.
26 Graham James H. tobacconist
DuRocher Arthur J. supt.
36 Sherry John, mech. engineer
Hall Mabel S. Mrs. b.
42 Schell John L. brassworker
Schell Mary Mrs. b.
46 Kleiner Louisa Mrs.
Kleiner Fred'k D. shoemkr. b.
54 Lambert Wm. F. filmmaker
Benchley Archie E. shoe cutter, b.
56 Cook Roy O. teacher
68 Rose John, mason
Rose John, jr. cigarmkr, b.
Rose Helen Miss, b.
72 Baker Lloyd L. fireman
Baker Theron G. pressman, b.
Bishop Leon H. finisher, b.
78 Pannell Wallace B. stenog'r
Barth George A. clerk, b.
82 Ritter Lawrence, cabinetmaker
88 Winkler Emil C. wood carver
92 Bauerle John, cabinetmkr.
96 Wohler Mary Mrs.
Kiemle Albert, brewer, b.
102 Sattel Jacob, brassworker
106 Heilmann John, fireman
110 Helliwell Joseph, cooper

Harris St. crosses.

140 Mailander J. M. pattern mkr.
Yeager Otto, solderer, b.
144 Meulendyke Susan M. Miss
Meulendyke Jennie Miss, b.
Meulendyke Josephine, stenogr. b.

154 Niemeier Wilhelm A. butcher
156 Klein Rudolph, brass finisher

Conkey Ave. crosses.

198 Toebe Henry, compositor
Toebe Charles H. carpenter, b.
Toebe Gustave, cabinetmkr. b.

R., W. & O. R. R. crosses.

208 Burton Allen, driver
214 Mickeldisch Steph. B. mach'st.
220 Gassner Elizabeth Mrs.
222 Boehm John G. grinder
226 Honal Joseph, shoemaker
Klinot Anton, trunkmaker, b.
000 Vacant house

AVENUE D, from 872 St. Paul, east, to North, near Weddale Way; wards 5, 17, 22.

Right Side.

17 Craig Thomas, real estate
Craig Walter W. clerk, b.
Craig Archibald S. clerk, b.
Craig Jessie H. Miss, b.
Craig Fanny E. Miss, b.
21 Hogan James E. collector
Hogan Thomas M. organist, b.
Hogan William, gasfitter, b.
27 Bennett Edwin T. supt.
Ledward Jennette M. Mrs. b.
Ledward Charles A. laborer, b.
33 Meldola Herman G. shoe mfr.
49 Abbs Wm. E. artist
57 Hilton James L. painter, h.
Zorn Sarah A. Mrs. b.
67 Axt Martha Mrs.
Axt Rudolph P. lastmaker, b.
73 Archibald George F. manager
77 Snell Susan P. Mrs.
Snell James P. student, b.
83 Scranton Albert B.
Scranton Alice L. Miss, b.
87 Goddard John L. cutter
Goddard Fanny C. teacher, b.

Harris St. ends.

131 Yockel Theresa Mrs.
Yockel Charles, policher, b.
Hopkins Howard W. trunkmkr. b.
135 Leyh Gottfried L. cooper
Leyh Robert, machinist, b.
Leyh William, plumber, b.
141 Hoderlein Matthew, blocker
147 Wunsch Joseph, stone cutter
149 Seitz Christian A. clerk

Conkey Ave. crosses.

R., W. & O. R. R. crosses.

211 Quade Albert C. brewer
Quade Edward C. Rev. b.
215 Deuter Caroline Mrs.
Deuter Leo, clerk, b.
229 Burandt William, tinsmith
233 Helmbold Wm. G. thermom. mkr.

Central Library of Rochester and Monroe County · City Directories Collection
House Directory supplement

239 Mohr Charles, tailor
Mohr George P. shoemaker, b.
Mohr Henry, tailor, b.
245 Sielaff Charles C. tailor
249 Troicke Otto E. cabinetmkr.
253 Gucker William J. manager
259 Rickmann Charles, polisher
Pirr Herman, camera maker
Pirr Augusta Mrs. b.
263 Reulbach Jerome, cabinetmkr.
267 Abert Reinholdt, cabinetmaker
273 Merkel George B. tailor

Hollenbeck St. crosses.

303 Mohr Henry, shoemaker
Mohr George J. H. cutter, b.
309 Fleer Henry W. laborer
313 Hanselman John F. clerk
Gehrich Emma A. tailoress, b.
317 Thurber George A. carpenter
319 Dummer Henry, therm. mkr.
325 Niewerde Herman J. shoemkr.
Niewerde Mary A. Mrs. b.
Niewerde Katharine Miss, b.

Clinton Ave. N. crosses.

405 White Joseph F. tailor
409 Auer John P. tailor
415 Arnold Andrew, carpenter
419 Heidt Charles, milk, h.
425 Ruh Frank, shoemaker
441 Burke Francis, painter
Burke William M. tailor, b.
Burke Charles, shoemaker, b.
445 Renckert Fred'k
Renckert Henry, printer, b.
449 Seeman Oscar, timekeeper
Lubnau Carl, laborer
453 Bogatke Hannah Mrs.
Bogatke Emil, tailor, b.
Burke Edward, blacksmith, b.
457 Klos George, shoemaker
461 Klos Michael, stonecutter
465 Rieflin George, gilder
Rieflin George H. cigar maker, b.
471 Werner George, painter
473 Eisenmenger Adam, grocer, h.

Remington St. crosses.

481 Geisler Joseph, saloon
483 Meeh Herman, market, h.
Phillips Samuel, barber, h.
495 Herrick Walter W. machinist
497 Praedel Fred C. grinder
Schultz Elmer, bookkeeper, b.
501 Bauer Charles F. sewer bldr.
Bauer Bert, plumber, b.
505 Howe Wm. carpenter, h.
Howe John E. bookkeeper, b.
Howe Cora E. nurse, b.
509 Korsch Herman, carpenter
515 Streitle Benj. E. upholsterer
521 Miller Henry W. laborer
525 Tuschawizki Jacob, blocker
Seils Frank, tailor
531 Volckman Albert, foreman
537 Verwest John, finisher
539 Kavanaugh George J. driver
541 Bond Ralph, helper
Bond Charles, helper, b.
000 School No. 22

Joseph Ave. crosses.

597 DeVisser Jacob, finisher
Wagemaker Abraham, b.
Hess Jane Mrs.
603 O'Kane Peter W. cem. walks
607 Taillie Helena Mrs.
Taillie Jacob, driver, b.
Taillie John, painter, b.
Taillie Henry, clerk, b.
Taillie William, motorman, b.
613 Schultz Louis A. tinsmith
617 Coppejon James P. carpenter
623 Staub Anton, framemaker
627 Devin Leonard, finisher
633 Burgomaster William, packer
639 Striebich Anton, tailor
Wirzberger John, tailor, b.
643 Dreier Gustav, woodworker
649 Schmuck Henry, tailor
655 Bracht Louis, carpenter
Bracht Louise Miss, b.
659 Dreier Edward, operator
665 Giebel Chris. upholsterer
Kaufman Charles, die setter, b.
Kaufman Otto, solderer, b.
Kaufman Paul, press feeder, b.
671 Schieven Edward, carpenter
675 DeYoung Leonard, furniture
689 Schwan Paul, carpenter
695 Schaap Dirk, finisher
Ernisse Michael, carpenter
699 Schippers Jacob, teamster
Provost Jacob, carpenter, b.
705 Hendricks John A. polisher
711 VanAlmkerk Leonard, mason
VanAlmkerk Mary Miss, b.
VanAlmkerk John, tailor, b.
Hoff Christopher, tailor, b.
713 Wage Chester C. clerk
715 Ross George G. tailor
717 Gardner Henry, upholsterer
DeLelys Suzette Miss, b.

Bradford St. ends.

721 Bandemer Albert, stone cutter
723 Covill William J. jeweler
755 Wilson Davis E. carpenter
Wilson Garfield, steamfitter, b.
Wilson DeWitt, b.
Wilson Walter, steamfitter, b.
Garrison Leon C. sta. master
807 Wilson Hiram E. Mr. & Mrs.
Wilson Ransford W. florist, b.
Stroup Jennie R. Miss, b.
843 Wilson Hiram W. florist
849 Suhr John C. florist
855 Preston Frederick, painter

Hudson Ave. crosses.

913 Pietrzkowski Wladislaw optician
917 Schlosser Charles, collector

Central Library of Rochester and Monroe County · City Directories Collection
House Directory supplement

923 Towle Frank, carpenter
Ashman Benjamin, carpenter, b.
927 Kowalski Michael Mrs.
935 Czarniak John, cutter

Left Side.

Nox Alley begins.

36 Smith Charles B. clerk
38 Hartman William, tailor
48 Bennett Sidney W. shipper
Bennett Amy J. Miss, b.
58 Miller Henry, barber
Kylie Edward J. broom mfr. b.
Pritchard James D. machinist, b.
66 Fischer Henry, cabinet maker
68 Skelly Luke J. shoemaker
Skelly Francis E. clerk, b.
Skelly Mary F. clerk, b.
74 Kleiner Fred. metal worker
78 Haefele Jacob, blocker
84 Schropp Charles
88 Westermann Caroline Mrs.
Westermann Arthur J. bookkpr. b.
Westermann Albert L. compositor
92 Vogt J. Louis, optician
Vogt Ernest G. foreman, b.
98 Hoelzer John, machinist
Hoelzer John W. machinist, b.
104 Rogers William, vice-pres.
108 Bryan Arthur H. machinist
Comstock Lewis E. stockkpr. b.
110 Doyle John, carpenter
116 O'Donnell Margaret A. Mrs.
Flaherty Bridget Mrs. b.
136 Siebert John, foreman
Gillenkirk Jacob, electrician, b.
140 Veomett George, barber
142 Faulstich Mina Mrs.
DeMoll Charles, janitor, b.
150 Sanger Pauline Mrs.
Sanger Charles, laborer, b.

Conkey Ave. crosses.

R., W. & O. R. R. crosses.

226 Burton Thomas J. cabinetmkr.
Kraft Henry, chairmkr. b.
Kraft Frank, pressman, b.
270 Ensman William, clerk
280 Gmelin Emil H. preserver
Smith William, machinist

Hollenbeck St. crosses.

310 Rodemerk Caroline Mrs.
314 Kiefer Charles, milk
320 Meyers August, laborer
326 Hitzke Gustav, blacksmith
Hitzke August R. tailor, b.
330 Hummel Frank, cabinetmaker
336 Fritzsche Herman, weaver
342 Voll John T. shoemaker
Schmalholz John, sashmkr. b.
346 Schraub Michael, tailor
352 Ensmann Frederick, clerk

Clinton Ave. N. crosses.

412 Lehr John J. fireman
414 Neuhierl Michael J. brewer
422 Haefele William, laborer
426 Lehr Joseph, carpenter
432 Meisel Justus, cigar maker
Meisel Charles P. engraver, b.
Meisel William, button maker, b.
436 Sanger Louisa Mrs.
440 Ensman George, clerk
446 Yakel Carl, tailor, h.
Yakel Max A. tailor, b.
Yakel Hilda A. Miss, b.

Remington St. crosses.

484 Hoffner George B. driver
496 Graf Anna M. Mrs.
Graf George F. tailor, b.
506 Dobbins Edw. C. brassfin'r
Dobbins Frank J. clerk, b.
510 Dummer Herman W. mach'st
Bates Ernest, cartman, b.
Fritz Arthur C. tailor, b.
516 Meyer Louis, painter
Allyn William, paperhanger, b.
522 Burkhardt Carl, lithog'r
526 Knitter Paul, laborer
Knitter John, tailor, b.
Knitter Joseph, tailor, b.
532 Mueller Joseph, driver
Mueller John, driver, b.
Mueller George, teamster, b.
Gebhard Frank A. framemaker
538 Graf Reinhardt, tailor, h.
542 Mueller Albert, carpenter
548 Grunau Charles H. fireman
Grunau Emil, optician, b.
552 Buchin Frank, laborer
Buchin Henry, fireman, b.
Buchin Minnie J. tailoress, b.
Grager John, conductor, b.

Joseph Ave. crosses.

602 Hohmann Isadore, laborer
604 Maeske John, soldierer
608 Funk Michael, salesman
610 Loveland Benj. F. salesman
628 Boehler Wm. tailor
634 Munkes Nicholas, brewer
640 Quade Charles, blacksmith
644 Keplin August, painter
Keplin Chas. button hole mkr. b.
650 Theiler Jacob, brewer
656 LaMartin Joseph, laborer
660 Heim Andrew, tailor
670 Vacant house
676 Oster George, driver
680 Vacant house
684 Vacant house
688 Vacant house
700 Marsielje Abraham, mason

Hoff St. begins.

720 Toepper Charles F. tailor
DeGraf Jennie Mrs
728 Pohl Adolph, shoemaker
Pohl William, tailor, b.
732 Gribbroek John, japanner
738 Boschert William, laborer

Baumann St. begins.

Central Library of Rochester and Monroe County · City Directories Collection
House Directory supplement

768 Piasecki Warder, painter
Kuczynski Anton, tailor
772 Gaede Frederick, optician
Smith Charles, driver, b.
776 Mattle Barbara Mrs.
Mattle Mamie, tailoress, b.
854 Evers Adaline Mrs.

Hudson Ave. crosses.

908 Hallauer George, decorator
912 Vacant house
924 VanWyckhause Isaac, moulder
932 Vacant house
936 Chudzinski Lawrence, laborer
Chudzinski Frank, presser, b.

AVENUE E, from Genesee River, across 892 St. Paul, east, to Conkey Avenue; wards 5, 17.

Right Side.

Private grounds

St. Paul St. crosses.

Nox Alley ends.

95 Pfeiffer Jacob, blacksmith
Pfeiffer Matilda Miss, b.
101 Diemer Michel, engineer
Diemer Geo. P. draughtsman, b.
113 Ziegler Charles H. foreman
117 Bayer Edward C. clerk
121 Basnip William E. shoemaker
Basnip Mary J. Mrs. b.
127 Bareis John, tailor
133 Congar Remington, printer
137 McDowell Charles, enameler
143 Shea George E. mason
Shea Elizabeth M. Mrs.
149 Link Martin, machinist
153 Bedard Francis F. conductor
159 Yarach John, chairmaker
Hall Mary Mrs.
165 Kofahl Fred. J. metal worker
Kofahl Emil W. upholsterer, b.
169 Seitz Ernst B. elevatorman
Seitz M. Fred, barber, b.
Seitz Maud A. teacher, b.
175 Leicht Margaret Mrs.
Leicht Anthony, laborer, b.
Leicht Frank, laborer, b.
Leicht George, gilder, b.
181 Donovan Frank, painter
185 Wohlgemuth Emil, buffer
191 Frank John G. shoemaker
Geyersbach John, mason
195 Schmeiser H. P. cigar mfr. h.
Schmeiser Henry, cabinetmkr. h.
Schmeiser Chas. chairmaker, b.
Schmeiser Joseph, cabinetmkr. b.
201 Knatz Robert, pict. mounter
Moss Frederika Mrs. b.
205 Leckinger George M. electrician
209 Wuensch Henry F. watchman
215 Farrell James E. foreman
221 Wohlgemuth Jacob, woodwkr
Wohlgemuth Max M. woodwkr. b.
225 Serth George A. tailor
Woodward Albert W. meat cutter
231 Miller George, brewer
237 Leicht Joseph, blocker

Left Side.

16 Hansen Charles A. Mrs.
Wolcott Elias, driver, b.
Hoff Walter J. milk, b.
Lindsay Lorenzo D. tester, b.
Decker Fred J. supt. b.
Miller Scott, painter, b.

St. Paul St. crosses.

226 Brooks George R. machinist
232 Redding Darius W. blocker
Redding Chester C. assembler, b.
238 Swain Edward, camera mkr

AVERILL AVENUE, from 302 Mt. Hope Avenue, east and northeast, across 295 Monroe Ave.; wards 13, 14, 12.

Right Side.

13 White Thomas H. wireworker
White Ella F. cashier, b.
White John G. machinist, b.
White Maria F. bookkeeper, b.
White Ruth B. Miss, b.
17 Glitch John G. teamster
Mariner William F. driver, b.
21 Cowan Charles E. laborer
25 Wilson William L. shoemaker
Wilson William J. shoemaker, b.
Wilson Joseph R. shoemaker, b.
Wilson Jennie M. stenogr. b.
29 Southwick Richard B. heel mkr.
31 Murray Gordon, buffer
33 Stevens Burton C. decorator
37 Rogers Henry, baker
Rogers William H. baker, b.
39 Lester Frank D. electrician
43 Scherer Charles Mrs.
Scherer Tillie, bookbinder, b.
55 Schaller William, oven builder
Schaller Albert, oven builder, b.
59 Clute William Mrs.
Marseglia Sanchez Achille, jeweler
61 Viannelli Ferdinand, musician
63 Gray Samuel, barber
69 Molony Frances G. Miss
Malony Nellie M. dressmaker, b.
Munz Joseph G. engineer
Brown Mary L. Miss, b.
71 Biracree John B. agent
73 White Earle, salesman
75 Byington Henry C. foreman
Byington Elroy C. clerk, b.
77 Henion Louis, manager
81 Kennelly Bridget Mrs.
Auchter Charles, shoemaker, b.

Ashland St. crosses.

95 St. Andrew's Church
111 Dougherty Rose A. Miss
Dougherty Michael A. foremn. b.
113 McEwan Norman E. salesman

Central Library of Rochester and Monroe County · City Directories Collection
House Directory supplement

115 Dougherty Thomas B. bookkpr.
McMahon Margaret Mrs. b.
117 Hart William P. asst. supt.
119 Hancock Mark, grocer
123 Westcott Martha Mrs.
Westcott Clara A. clerk, b.
Westcott Elizabeth M. clerk, b.
Pettinger George F. tailor, b.
127 Gardner Frank, carrier
Stone Catherine G. Mrs. b.
133 Sullivan Margaret M. Mrs.
135 Loughney Thomas P. clerk
Loughney Leo T. carrier, b.
Loughney Mary F. E. clerk, b.
141 Humiston Fred, cigar maker
Tilden Minnie A. Mrs. b.
Walsh Philip, bartender, b.
143 Taylor Fred. laborer
Taylor Jennie Mrs. b.
145 Elliott James, salesman
Elliott Margaret Mrs. b.
Bowles Deborah Mrs. b.
149 Colbert Johanna Mrs.
Colbert Edward, captain, b.
Colbert Josephine Miss, b.
153 Mahon Catharine, seamstress
Mahon Margaret, seamstress, b.
Griffin Margaret Mrs. b.
157 Calhoun Adam, foreman
163 Raab Libbie C. Mrs.
Raab Andrew, coal, b.
Fiege George, camera mkr.
Bronson Marietta Mrs. b.
165 Sika Mary Mrs.
Sika Lawrence, carver, b.
167 Avery Fred J. shoe cutter
Roach John, optician
171 McMullen John P. carpenter
175 Douglas W. Henry, rags
179 Breadner Robt. W. cameramkr.
Davis Edna Miss, b.
185 Fitzgerald Mary M. dressmkr
Fitzgerald Elizabeth T. dressmkr. b.
187 Smith Edward, shoemaker
193 McDonald Bernard, inspector
McLinchey Thos. blacksmith, b.
McLinchey Catharine Mrs. b.
197 White George P. shoemaker
201 Kline Asa M. carpenter
205 Barry M. A. wood yard
209 Election booth
213 Buck Mary Mrs.
Buck John, shoemaker, b.
Buck Anna M. Miss, b.

South Ave. crosses.

241 Waldert Alois G. hardware
Waldert Lawrence F. clerk, b.
Waldert Marian C. milliner, b.
245 Cook Frank J. carpenter
251 Siebert Henry, stove dealer
Siebert Frank H. clerk. b.
Siebert Walter, clerk, b.
257 Brautigam John A. saloon
Brautigam Charles, tailor, b.
Brautigam Wm. C. moulder, b.
259 McNally Michael, painter
263 Barnes William H. driver
Barnes Wm. H. Mrs. dressmkr.
267 Lerch John, bartender
269 Grabenstetter F. J. cabtmkr.
271 Schwalbach Frank, laborer
Schwalbach John, laborer, b.
Keller Margaret Mrs. b.

Whalin St. begins.

281 Moyer Charles B. carpenter
Lane Patrick, shoemaker, b.
Lane Mary E. hair dresser, b.
287 Wright James W. helper
McCrossen Willard, decorator
291 Mellen Catharine Mrs.
Mellen Frank J. laster, b.
Mellen Hugh D. boxmaker, b.
295 Schafer Elizabeth H. Mrs.
299 Newman Harry, miller
305 Waldert William J. bookkpr.
Waldert Alois, cutter, b.
313 Akay Abraham, finisher
Akay Geo. W. blacksmith, b.
Akay John H. electrician, b.
Akay Charles, helper, b.
Akay Sarah J. Miss, b.
Akay Abraham, jr. finisher, b.
Akay Mary E. Miss, b.

Bond St. crosses.

335 VanAuken Isabelle Mrs.
VanAuken Estella, clerk, b.
VanAuken Martha, cashier, b.
341 Rice George H. mason
345 Longmore Louis, gilder
355 Mansfield Wm. H. teamster
Morris Mary Mrs.

Clinton Ave. South crosses.

Erie Canal crosses.

417 Montgomery Mary Mrs.
Clifford Uriah O. collector, b.
Clifford S. Emma, music tchr. b.
419 Gaffney Patrick, gardener

Broadway crosses.

461 Brairton Bridget Mrs.
Brairton William, driver, b.
Brairton John, thermom. mkr. b.
Brairton Edward K. street sprinkling, b.
Brairton Joseph F. driver, b.

Pearl St. crosses.

483 Woodward Caleb R. Mr. & Mrs.
Woodward George R. printer, b.
487 Salisbury Ida E. Mrs.
Rice Ellen E. Mrs. b.
493 Gilbert Charles J. ticket agt.
497 Chamberlayne Louise F. physician
Parsons Elizabeth A. Miss, b.
Olson Mary M. nurse, b.
Olson Johanna, nurse, b.
Leary Minnie B. nurse, b.
501 Amsden C. Henry Mr. & Mrs.
Gross Lillian S. dressmaker

Central Library of Rochester and Monroe County · City Directories Collection
House Directory supplement

507 Terwilliger Susan Mrs.
Terwilliger Clara Miss, b.
Leavitt Jeanette R. Mrs.
513 Meyer Henry J. cutter
Schmid William, carver
517 Warren Mary E. Mrs.
Underhill Minnie Mrs.

Beckley St. begins.

525 Dunn Harriet W. Miss
Dunn Mary S. Miss, b.
531 Draper Herbert S. Mr. & Mrs.
537 Paviour Robert S. Mr. & Mrs.
Pavior William P. b.
Paviour Robert F. student, b.
543 Kentner Alvah N. agent
Gates Forrest D. carpenter
Kentner Osbert C. photogphr. b.
Kentner Melvin D. machinist, b.
Ruppert Cora B. Mrs. b.
Winter Martha J. Mrs. b.
Flindall Helena, nurse, b.
Rose Elizabeth, nurse, b.
Albright Minnie, nurse, b.
549 Arnold Jacob T. salesman
Arnold E. Lillian, teacher, b.
Arnold Flora E. Miss, b.
Roades Frederick B. salesman
Roades Wm. C. timekeeper, b.
555 Nichols Almon F. coal
Perry William, coal, b.
561 Barnard William C.
Barnard Mary E. teacher, b.
Barnard Lucena A. teacher, b.
Barnard S. Louise Miss, b.
Woodworth Eliza I. Mrs. b.
567 Mott William H. carpenter
Mott Truman A. draughtsman, b.
Moore Charles B. clerk, b.
Leavens Eustacia Mrs. b.
575 Lowell Edwin A. Mr. & Mrs.
Lowell Edwin A. jr. salesman, b.
583 Reynolds Chas. N. Mr. & Mrs.
Reynolds Alfred Warren, clerk, b.
Mandeville John C. b.
Mandeville Alfred R. clerk, b.

Monroe Ave. crosses.

637 Smith Louis E. Mr. & Mrs.
639 Smith O. Park Mr. & Mrs.
645 Webb Henry M. Mr. & Mrs.
Sweet Fred G. Mr. & Mrs.
Cole Emma L. teacher, b.
653 Osborn Albert S. Mr. & Mrs.
Osborn Hattie Miss, b.
Root Frank O. Mr. & Mrs.
659 Vacant house
665 Terry Harriet W. Mrs.
673 Clark Harry S. Mr. & Mrs.
687 Hutchins Irving C. Mr. & Mrs.
Hutchins Clayton D. student, b.
693 Boucher George T. florist
Ballou George D. massage
Carhart Frances L. teacher, b.
Shaffer Anna, teacher, b.
701 Edmonds James B. engraver
Redfern Edward C. clerk, b.
705 Wright Frederick C. shoes
Wright William H. shoes, b.
Wright Jennie M. Miss, b.
Truesdell Emily Mrs. b.
707 Brinsmaid Wm. F. Mr. & Mrs.
Low Emma Mrs. b.
715 Sayre Emily J. Mrs.
Sayre Maria E. Mrs. b.
Sayre Ethel F. Miss, b.
Canfield Harriette J. Miss
Canfield Carolyn E. Miss, b.
723 Foley Thomas F. salesman
725 Paddon James B. jr. musician
727 Oviatt Charles W. jeweler
Oviatt Mortimer H. trimmer

Left Side.

20 Burke Daniel, laborer
28 Dalton Patrick, sawyer
36 Lombard Michael, laborer
38 Brodersen Theo. H. lithogrphr.
r. Rogers Edward J. plasterer
42 Simpson Mary M. Mrs.
Simpson Raymond E. printer, b.
48 Upgrove Frank, carpenter
Upgrove Alice L. Mrs. dressmkr.
52 Gaenzler Conrad, upholsterer
Gaenzler Frank, machinist, b.
Gaenzler Charles, plumber, b.
Gaenzler Josephine, stenogr. b.
56 Zugelder M. J. printers' rollers
Zugelder Josephine M. stenogr. b.
Zugelder Bertha Miss, b.
60 Frank Louis, engineer
64 Helfer William J. carpenter
70 McNamara Charles J. toolmaker
74 McNamara Julia Mrs.
McNamara William V. printer, b.
78 Costello Mary Mrs.
Costello William, cigarmaker, b.
Costello James H. fireman, b.
O'Brien Minnie Mrs. b.
O'Brien Arthur J. clerk, b.
82 Francis George W. foreman

Ashland St. crosses.

94 Nazareth House, St. Andrew's Parish
102 Groh Albert J. jeweler
Groh Albert J. jr. clerk, b.
106 Groh John N.
Schneider Elizabeth Mrs. b.
108 Smith Thomas D. barber
Mackey Linus S. b.
110 Messerschmitt Fred. dentist
114 Peters Mary B. Mrs.
Peters M. Therese, dressmkr. b.
120 Connolly Mary A. Mrs.
Connolly Michael J. jeweler, b.
Connolly Margaret Miss, b.
124 Weisenrieder Gustave, watchmaker,
Weisenrieder Edward, plmbr. b.
128 Breadner Louisa J. Mrs.
Breadner William, porter, b.
Williamson Edward A. condr. b.
136 Shappee Leon D. postal clerk
Courneen Joseph, cutter, b.

Central Library of Rochester and Monroe County · City Directories Collection
House Directory supplement

140 Luckett John J.
146 Babcock John W. Mr. & Mrs.
Babcock Lillia V. music tchr. b.
150 Fleming John D. tinsmith
154 Conrad Julius W. designer
Conrad John, die sinker, b.
158 Quinn Annie T. tailoress
Quinn Arthur W. clerk, b.
164 Witaschek John N. painter
Witaschek William A. P. b.
Witaschek Jos. P. policeman, b.
176 Nichols Harry S. carpenter
Armstrong Daisy Mrs.
Armstrong Charles, barnman, b.
182 Babcock George A. lumber
190 Courneen Thomas F. saloon
Dusky Charles, laborer, b.
194 Courneen Roger D. policeman
Courneen Edward J. carrier, b.
200 Fowler John B. barber
206 Runge John F. tailor, h.
Runge Maria Mrs. b.
Witzel Maria Mrs. b.

South Ave. crosses.

246 Stupp Joseph J. laborer
250 Winneur Wm. J. cartman
Elphick James, whipmaker
254 Franklin Charles P. cigar mkr.
258 Deutsch Peter J. butcher
260 Widler Jane Mrs.
Widler Carle E. lantern mkr. b.
264 Hally William J. engineer
Guenther Frank, butcher
Wardel John, b.
268 O'Brien John J. driver
Shoemaker Amos, moulder
272 Monroe Merton W. sawyer
278 Halpin Catharine Mrs.
Halpin Margaret, buttonmkr. b.
282 Moore Thomas, clerk
Moore Julia A. teacher, b.
286 Jacobs Hugo B. piano maker
Jacobs Chester A. machinist, b.
Jacobs Edwin B. piano maker, b.
292 Matzig Joseph, carpenter
Smeed Allie Miss, b.
298 Moore Thomas F. printer
302 Lander Fred'k J. machinist

Bond St. crosses.

000 Dobbertin Albert C. broom mfr.
342 McGuire James, polisher
348 Hayden Bernard, plumber
Hastee Martin L. watchman, b.

Clinton Ave. S. crosses.

Erie Canal crosses.

418 Denny James D. teamster
r. Carey William, driver
428 Costello James T. finisher
430 Rice Richard B. watchmkr.
432 Borland Fred'k W. shoemaker
Goff Patrick, shoemaker, b.
434 deLongue William A. lumber
Macomber William G. carpntr. b.

Broadway crosses.

458 Moffett Sarah A. Mrs.
Littlejohn Mark, clerk, b.
462 Clark Alvin F. foreman
Noble Edith S. nurse

Pearl St. crosses.

484 Nutt Hannah Mrs.
Nutt Edgar L. barber, b.
McDowell Nathan, foreman, b.
Johnson Harry, shoemaker, b.
Hayes Charles, shoemaker, b.
Buss Harry, plumber, b.
Grape George, driver, b.
Snyder Frank, butcher, b.
490 Steitz Urella A. C. Miss
Steitz Mary A. dressmaker, b.
Mosher Sadie E. Miss, b.
Perrin Louis D. real estate, b.
494 Cook Reuben J. shipper
496 Cook Mary H. Mrs.
Cook M. Lucy, teacher, b.
Cook Gratia E. Miss, b.
Cook Louise D. Miss, b.
502 Maloney Patrick, engineer
Maloney Harris P. furrier, b.
Maloney William J. salesman, b.
506 Stillwell Charles F.
514 Kenney Bros. painters
Kenney Jeremiah J. painter, h.
Kenney John H. painter, b.
520 Gray Elizabeth Miss
Gray Margaret Miss, b.
526 Sheldon Edna M. music tchr.
Sheldon Emma L. dressmkr. b.
Watson Della C. Mrs.
532 Sooy Josephus L. Rev. & Mrs.

Cobb St. ends.

548 Quinn Arthur H. Mr. & Mrs.
Quinn Charles H. salesman, b.
Quinn M. Louise Miss, b.
Killip J. S. Mrs. b.
554 Talling Frank M. Mr. & Mrs.
Chandler W. Frank Mr. & Mrs. b.
558 Brower Alfred L. Mr. & Mrs.
Mitchell Martha Mrs.
Ryerss John E. clerk, b.
Yells Walter H. machinist, b.
Happ George, patternmaker, b.
Shea Edward, brassfinisher, b.
Montgomery William J. casket maker, b.
Sawyer Leah, stenographer, b.
Webb Daisy, overseer, b.
564 Bull Johnson C. Mr. & Mrs.
Bull Schuyler W. artist, b.
Bull Harry W. salesman, b.
Bull Carlton C. salesman, b.
Roser Clara, nurse, b.
568 Sawyer Densmore B. foreman
Sawyer Elizabeth Mrs. b.
Root Norman H. clerk, b.
Lutz Paul E. machinist, b.
574 Quine Elizabeth A. Miss
Brewer Frank P. salesman
Brewer Grove B. manager, b.

Central Library of Rochester and Monroe County · City Directories Collection
House Directory supplement

580 Spiehler Adolph, perfumer
Spiehler Florence A. Miss, b.
Spiehler Clarence, student, b.
586 VanDeCarr Reuben D. Mr. & Mrs.
VanDeCarr Bertha A. Miss, b.
590 Klein Henry Mr. & Mrs.
Klein Frederick H. salesman, b.

Monroe Ave. crosses.

644 Hermans Chauncey, insurance
Card Richard T. clerk
646 Rice Solomon H. salesman
Rice Milton S. salesman, b.
Rosenberg Julia, clerk, b.
650 Dieteman Henry
656 Hutchings Jas. T. Mr. & Mrs.
Schick Karl A. inspector, b.
662 Spiehler Adolph M. Mr. & Mrs.

AVON PLACE, from 293 Field, near city line, northwest, to Fountain; ward 14.

Right Side.

10 Bassett Alonzo, painter
8 Brueck John P. teamster
Brueck Frederick, toolmaker, b.
Getchow John, b.

AVONDALE PARK, from 544 Monroe Avenue, north, to Hinsdale; ward 14.

Right Side.

2 Davis Oscar B. Mr. & Mrs.
Davis Charlotte G. Miss, b.
Davis Helen A., State sec. Y. W. C. A. b.
4 Hamman Anna F. Mrs.
Hamman Anna B. Miss, b.
Hamman Matilda W. Miss, b.
Hamman Nettie C. Miss, b.
6 Tuke Charles D. Mr. & Mrs.
8 Engfer Harry C. Mr. & Mrs.
10 Duncan Thomas W. Mr. & Mrs.
Duncan John C. b.
Duncan John C. violinist, b.
12 Barker Thomas Mr. & Mrs.
14 Flint Simeon Mr. & Mrs.
Flint Edgar M. student, b.
16 Hicks Samuel A. Mr. & Mrs.
Hicks Arthur S. civil engineer, b.
Hicks Gertrude L. Miss, b.
18 Shafer William H. Mr. & Mrs.
20 Matthews Irving E. civil engineer
22 VanIngen Hendrick Mr. & Mrs.
24 Lowrey William C. Mr. & Mrs.
26 Weis Peter F. Mr. & Mrs.
Weis Ralph C. student, b.
28 Ellis Charles S. Mrs.
Budlong Harriet E. Mrs. b.
30 Porter Edward P. Mr. & Mrs.
32 Mosher Marvin E. Mr. & Mrs.
34 Haas Albert G. Mr. & Mrs.
Somerville James Mrs. b.

Left Side.

3 Wyatt Fred. E. Mr. & Mrs.
Wyatt Edna Miss, b.
9 Cross Elam A. Mr. & Mrs.
11 Hellen Frank Mr. & Mrs.
Kendall Albert W. clerk, b.
13 Mansfield Jay W. Mr. & Mrs.
Seed Thomas, carpenter, b.
15 Rice Rhoda C. Mrs.
McLaughlin Minnie E. Mrs. b.
Winans Edward Mr. & Mrs.
17 Hitchcock Benj. F. Rev. & Mrs.
Hitchcock Alice R. Miss, b.
Hitchcock Ruth Miss, b.
19 Perrin William L. insurance
Perrin Hetty F. Miss, b.
Perrin Arthur F. broker, b.
21 Jones Henry L. Mr. & Mrs.
King Hiram T. Mrs. b.
Brewster Ada A. Mrs. b.
23 Weed Frank A. Mr. & Mrs.
25 Bush John A. Mr. & Mrs.
27 Rathbun Alonzo S. Mr. & Mrs.
Rathbun L. Albert, clerk, b.
29 Brown Allison J. Mr. & Mrs.
31 Walbaum Henry C. Mr. & Mrs.

BABBITT PLACE, from 139 Atkinson, south and west, to Melody; ward 11.

Right Side.

2 Leonardo Antonio, shoemaker
88 Holihan Charles, shoemaker
90 Slocum Josephine Mrs.
Slocum Victor, shoemaker, b.
Lutz Oliver, camera maker, b.
Darling Arthur, machinist, b.

Prospect St. crosses.

100 Donsbach George, finisher
102 Lorenzo Michele, woodworker
104 Shanahan Michael, laborer
Higgins James, laborer, b.
O'Brien John, painter, b.
106 Hyde Mary Mrs.
Hyde George W. tinsmith, b.

Left Side.

1 Jefferson Theodore, carpenter
Jefferson Georgiana Mrs. b.
Gilliam James, barber, b.
3 Myers Jeremiah G. waiter
5 Luitwieler William A. lather
7 Driscoll Mary Mrs.
Driscoll John C. tinsmith, b.
Driscoll Agnes, telephone mkr. b.

Prospect St. crosses.

BACK, from 79 Andrews, south; ward 1.

BACKUS, from 112 Bloss, north, to 103 Emerson; ward 10.

Right Side.

2 Allen Mary J. Mrs.
0 State Industrial School barns

Petrel St. begins.

Central Library of Rochester and Monroe County · City Directories Collection
House Directory supplement

14 Herendeen E. Frank, carpenter
Herendeen Edward A. machnst. b.
16 Sholes Jennie D. Mrs.
Sholes Charles H. toolmaker, b.

Phelps Ave. ends.

38 Holleran Patrick
Rinn Frank W. serviceman
44 Ford William H. cutter
Page Esther M. Mrs. b.
46 Marvin Charles W. Mr. & Mrs.
Marvin Maria M. Mrs. b.
Crampton Albert E. foreman, b.

Left Side.

00 State Industrial School

BADEN, from 508 Clinton Ave. North, east, to 145 Hudson Avenue; wards 7, 8.

Right Side.

15 Dunn Benj. D. shoemaker
21 Bunomo Anthony, fruit
23 Frankenstein Jacob, presser
Frankenstein Harry, cabtmkr. b.
Frankenstein Archibald, tailor, b.
Frankenstein Rebecca, tailoress, b.
Weisblatt Morris, tailor
27 Meyering John, musician
Meyering John A. carrier, b.
Bardol Joseph M. carpenter
33 Seith Fred. optician
37 Ricklers Louis, collector
Ricklers Sarah, tailoress, b.
41 Smith Emanuel, furniture
Kaplan Rosa Mrs. b.
Greenberg Albert, tailor
Greenberg Charles, tailor, b.
45 Lisson Bernard, tailor, h.
Schneider Jacob, presser, h.
49 Goldstein Samuel, tailor
Goldstein Harry, tailor, b.
55 Amdursky Meyer, butcher
Slofsky Raymond, tailor
59 Klonick & Son, rags
Klonick Zebulon, rags, h.
Klonick Isaac E. rags, b.
Klonick Edward, student, b.
Klonick Samuel, b.
Klonick Ida Miss, b.
Klonick Joseph, machinist, b.
Dankoff Frank, laborer, h.
63 Brotman Isadore, tailor
Liberman Jacob, tailor, b.
Williams Simon, tailor
Williams Rebecca Miss, b.
67 Sanders Benedict, machinist
Sanders Benedict L. machinist b.
71 Pasch August, coal
Pasch William, tailor, b.
Fromm Louis, saloon
75 Pasch Charles H. bookkeeper
00 Vacant house
00 School No. 9

Joseph Ave. crosses.

135 Lawrence Charles, policeman
137 Kaminsky Rachael Mrs.
Solomon Reuben, tailor
139 Stoller Harris, tailor
Kaufman Jacob, pedler
141 Lawrence Bernard, cartman
Lawrence Nathan, conductor, b.
Lawrence Julius, driver, b.
Steinmetz Ruben, barber
147 Trotzky Hyman J. musician
r. Ellison Louis, tailor
151 Prensky Ida K. Mrs.
Kremenilz Sigmund, presser

Chatham St. ends.

Hanover St. crosses.

223 Levin Aaron, junk
Levin David, tailor, b.
Levin Morris, tailor, b.
227 Melenky Reuben
Melenky Fannie Miss, b.
r. Evan Ida Mrs.
Evan Anna, tailoress, b.
Evan Celia, operator, b.
231 Hymen Nettie Mrs.
Hymen Emil, tailor, b.
Gardner Harris, tailor
235 Silverman Solomon, tailor, h.
Silverman Celia Miss, b.
Silverman Jean Miss, b.
Silverman Tillie Miss, b.
Lorber Bessie, tailoress, b.
r. Kramer Mendel, tailor
239 Nieman Anna Mrs.
Nieman Agnes, tailoress, b.
Nieman Florence, tailoress, b.
Nieman George, cutter, b.
Levitch Isadore, huckster
r. Rawzio August, baker
243 Lebeau Louis, shoemaker
Lebeau Frank, cartman
Davin Richard, driver, b.
Meyer Charles, mason
247 Steinberg Nathan, carpenter
Steinberg Samuel, optician, b.
251 Kiesow John R. harness mkr.
255 Dietz Theophil, tailor
Dietz Joseph, tailor, b.
259 Agel Joseph, painter
Trotzky Abraham, tailor
263 Vencroni Joseph, tailor
267 Stopeck Aaron, tailor, h.
Stopeck Morris, tailor, b.
271 Golfenbaum Samuel, tailor
Klein Abram, presser
275 Silverman Harris, fireman
Bazel Andrew, tailor, b.
Sablowsky Abram, tailor
279 Frank Ernst, pedler
283 Fischer Andrew, pedler
Fischer Louis, cutter, b.

Left Side.

14 Mulqueen James E. shoemaker
Gartland Allen, finisher
20 Lindner Michael
Newton Charles L. actor, b.

Central Library of Rochester and Monroe County · City Directories Collection
House Directory supplement

24 Ritz William, clerk
Ritz John M. conductor, b.
r. Hyman Hannah Mrs.
28 Mohr Fred. J. tailor
34 McMullen J. Thos. carpenter
38 Putzig Charles, carriage mkr.
Auer Michael, butcher
Nauvieser Gustave, laborer, b.
42 Vacant house
46 Wolman Isaac, cabinetmaker
Lichten Samuel, carpenter
50 Herschler Meyer, shoemaker
Jossem Max, machinist
Goldman Sarah Mrs.
Goldman Louis, tailor, b.
r. Miller Morris, sorter
54 Schmidt August, grinder
60 Sulsky Barnet, cabinetmaker
64 Schorner Max, presser
68 Angelo Frank, laborer
Angelo Stella, candy maker, b.
72 Otto Herman J. laborer
Otto Henry, cutter, b.
78 Toewe William, cabinetmaker
82 Plant Charles H. bottler
Plant Josephine Mrs. dressmkr.
Plant Frank C. plumber, b.
86 Plant Edward H. driver
90 Aaronson Barnet, carpenter
Melzor Mary Mrs. b.
Klein Solomon, tailor
Keller William, painter
96 Evert William, cabinetmkr.
100 Cook Charles, laborer

Joseph Ave. crosses.

126, 128 Kurlanski Max, h'dware, h.
132 Connolly Mary Miss
Connolly Julia, tailoress, b.
Connolly John, shoemaker, b.
136 Faint Abraham, teacher
Hebrew School
140 Goldman Abram, cloaks
Omferski Peter, laborer
144 Liverman Harry, tailor
Liverman Hyman, tailor, b.
Trotsky Harry, musician
r. Fein Meyer, presser
146 Prenner Philip, milk
Berman Abraham, furniture
152 Stewart Sarah V. Mrs. supt.
Stewart Robert V. surveyor, b.
r. Social Settlement School
160 Rosenzweig Max, tailor
164 Kirstein Kate Mrs. grocer, h.
Kirstein Hyman, tailor, h.
Kirstein Louis, tailor, b.
Frankel Bella, tailoress, b.
168 Gordon David, shoes
r. Weisbond William, shoemaker
174 Richter Joseph, moulder
Richter Rose, tailoress, b.
178 Friederich Adam, mason
Friederich Eliz. dressmkr. b.
Friederich Louisa Miss, b.
Friederich Max, bookkeeper, b.
182 Stukes Thomas, glass worker
186 Weisager Simon, real estate
188 Goldberg Max, tailor
Cheasli Karl, laborer
192 Hettig Elizabeth Mrs.
Hettig Maximilian, machinist, b.
Hettig Gustav H. carver, b.
Hettig Edward F. printer, b.
196 Starsky Samuel, tailor
198 Sacks Etta Mrs. grocer, h.

Hanover St. crosses.

224 Kollofski Bessie Mrs.
228 Wittenberg Morris, rag sorter
Golf Max, tailor
232 Erenstone Elice, laborer
Erenstone William, designer, b.
Erenstone Belle Miss, b.
Erenstone Lesser, tailor, b.
236 Grozovski Konstantin, tailor
r. Richardson & Niemkin, bottles
240 Simon Joseph, tailor, h.
244 London Selig, butcher
248 Baldwin Abraham, pedler
252 Zelser Louis, pedler
Levi Joseph, tailor
Hyman Julius, tailor
r. Lusher Louis, tailor
254 Benjamin Frank, shoemaker
Benjamin George, driver, b.
Niedermeier Frank, carpenter
260 Tool Louis, painter
Byer Louis, painter
r. Graedinger Israel, pedler
264 Keller Frederick, tailor
Keller Richard, tailor, b.
268 Steudle Annie Mrs.
r. Benjamin Walter N. tailor
272 Hoffman Joseph, sausage-mkr
278 Steuerwald Marie Mrs.
Steuerwald Valentine, cutter, b.
Steuerwald Bertha Miss, b.
284 Nusbaum Bernard, teacher
Levin Laib, teacher, b.
288 Levy Fischel, tailor
Leitstein Louis, carpenter

BAKER'S LANE, from 8 Woodward, north, to 5 Ontario; ward 16.

BALDWIN, from 1274 Main E. north, to 49 Parsells Ave.; ward 18.

Right Side.

2 Klem Bernard A. paperhanger
4 Jones Michael
Egan Mary Mrs. dressmkr. b.
6 Weible John, locksmith
Weible Fred L. locksmith, b.
Seiler Fredericka Mrs. b.
Seiler Walter F. clerk, b.
8 Carmody Mary Mrs.
Butler William J. clerk, b.
10 Ellsworth Charles H. dentist
Kaneen Lizzie, dressmkr. b.
12 DeWitt John, watchman

Central Library of Rochester and Monroe County · City Directories Collection
House Directory supplement

14 Dalgety George H. engineer
Dalgety F. Percy, sawmaker, b.

Hayward Ave. crosses.

16 Ross Jacob J. manager

Grand Ave. crosses.

18 DeWitt William L. barber
20 Stratton Edgar W. linotyper
Stratton Evelyn E. Mrs. b.

Grand Ave. crosses.

24 Fisk Cora E. Miss

Left Side.

1 Eighme George H. bicycles
Eighme George F. shoemaker, b.
Coleman George S. printer, b.
Erwin James, tailor, b.
3 DePuyt John A. grocer
5 Vacant house
7 Cleary Jeremiah J. conductor
9 DeHond Edward, fireman

Hayward Ave. crosses.

Garson Ave. crosses.

21 Hildebrand William H. grocer
Withall William G. photog. b.

Grand Ave. crosses.

25 Ernisse James J. jeweler

BALESTIER PLACE, from 156 Lexington Ave. north; ward 10.

Right Side.

1 Coates Benj. jr. camera mkr

BALLOU PLACE, from 102 Manhattan, southeast, to 123 S. Union; ward 12.

Right Side.

Savannah St. crosses.

7 Noffke William, blacksmith
9 Muscarella Joseph, bananas
11 Monge Peter, carpenter

Left Side.

4 Codding Mary Mrs.
Codding Frederick, machinist, b.
Westgate Harriet, stenogr. b.

Savannah St. crosses.

BANK COURT, from 14 Corinthian, north; ward 1.

BARBARA, from 951 Portland Ave. west, across Mitchell; ward 22.

BARBERS LANE, fr. Schlitzer, southeast; ward 16.

Right Side.

Gibbs St. crosses.

11 Vacant house

BARKLEY, from 469 Exchange, west, to 32 Greig; ward 3.

Right Side.

2 Vacant house
4 Garcia Rafael, cigar mkr.
Cuervo Antonio, cigar maker, b.
6 Warren Elmer, engineer
8 Keefe Ernest B. buyer
12 Kelly Patrick E. butcher
14 Smith Catherine Mrs.
Smith Thomas D. switchman, b.
Smith Elizabeth Miss, b.
Smith Mary A. Miss, b.
16 Adams Harry A. cutter
18 Martin Charles A. electrician
Michaelson Ike, tailor, b.
Michaelson William, tailor, b.
20 MacDonald Sarah Mrs.
MacDonald Etta L. Miss, b.
MacDonald Fern Miss, b.
22 Griffin Carrie M. Mrs.
24 Vacant house
26 Vacant house
28 Arner Raymond O. barber
30 Droselmeir Lizzie Mrs.
Martin Julia W. Mrs.
34 Jacobs Louis H. manager
36 Servoss Burt T. clerk
38 Reese Helen M. Mrs
Reese May A. Miss, b.
40 Cochrane Robt. B. mech. engineer
Cochrane Winifred Miss, b.
Cochrane Philip S. machinist, b.
42 Hashimoto Otto, bottler
44 Bruce Walter H. decorator
46 Seeley William E. collector
Martin Frank B. foreman
48 Alberty Clarence J. reporter
Alberty Guy, clerk, b.

Left Side.

19 Kummerow Chas. W. agent
Kummerow Edward C. actor, b.
21 Henry Adolph J. salesman
25 Vacant house
27 Vacant house
29 Vacant house
31 Vacant house
33 Mahar Elizabeth Miss
Mahar Mary Miss, b.
Dowd Catherine Mrs. b.
35 Schleyer George A. tailor

BARNUM, from 1439 Main E. south, to 384 Atlantic Avenue; ward 18.

Right Side.

17 Allen Joseph P. bookkeeper
19 Bennett William, salesman
9 Ryan John R. chauffeur
21 Noack Frederick A. moulder
25 Speis Frank, carpenter
29 Wilson William R. carpenter
31 Collins John P. engineer
33 Fox James E. shoe cutter

Breck St. crosses.

Central Library of Rochester and Monroe County · City Directories Collection
House Directory supplement

63 Vinton Charles H. carpenter
Hibbard Orlando, motorman, b.
Winslow Burt, driver, b.
67 DeLong Louis, fireman

Chapel St. ends.

73 Rowe Charles W. carpenter
Rowe John P. finisher, b.
77 Bowerman Elmer S. watchman
Bowerman Carl D. fireman, b.
Bowerman Albert D. fireman, b.

Leighton Ave. crosses.

00 National Car Wheel Co.

Left Side.

22 Wartush Charles F. shoemaker
26 Foster Edward J. salesman
30 Coates Edward F. engineer
Burgmaster Gilbert, clerk, b.
Kirtland Charles, cutter, b.

Breck St. crosses.

50 Tullius John F. conductor
52 Fortman Jacob, brakeman
54 Walters Arthur F. driver
Curran John H. driver, b.
56 Gersley Samuel F. fireman
McLeod Daniel, fireman, b.
58 Rannie Thomas A. carpenter
60 Engels Lillian Mrs.
62 White William H. painter
64 Seegler William H. laborer
66 Aubel John H. laborer

Leighton Ave. crosses.

BARRETT ALLEY, from 22 Gibbs, east, to Swan; wd. 6.

BARRINGTON, from 355 East Avenue, south, across Pacific; ward 12.

Right Side.

0 Smith Charles, chauffeur
51 Gorton Harry C. Mr. & Mrs.
Gorton Leslie Miss, b.
57 Schminke Christopher F. Mr. & Mrs.
65 Bartlett Murray Rev. & Mrs.

Park Ave. crosses.

123 Force Isaiah F. Mrs.
Whitney Alice K. sec. b.
143 Kennedy John W. Mr. & Mrs.
Kennedy Rachel Mrs. b.
147 Gerew Leo Mr. & Mrs.
149 Berson Dora Mrs.
Comfort C. V. C. Dr. & Mrs.
155 Cauffman Mary Mrs.
Garson Moses L. Mr. & Mrs.
Garson Lester M. cutter, b.
Garson Alice Miss, b.
Friedman Stella C. Mrs. b.
Cauffman Maurice, trimmings, b.
Cauffman Leo, woolens, b.
161 Vacant house

Thayer St. ends.

181 Vogt Albert E. Mr. & Mrs.
183 Peck Charles B. Mr. & Mrs.
185 Garson A. H. Mr. & Mrs.
187 Wile Adela Mrs.
Wile Harry J. clothing, b.
Wile Edward, salesman, b.
Wile Adela Miss, b.
199 Rosenberg Amelia D. Mrs.
Myer Morris Mr. & Mrs.
Bigelow Lewis Mrs. b.
Rosenberg Rebecca Miss, b.
201 Rust Charles H. Mr. & Mrs.
205 Adler Max Mr. & Mrs.
211 Vacant house
225 McCanne Wm. Roy Mr. & Mrs.
000 Vacant house
239 Kellogg Stephen N. Mr. & Mrs.
241 Ray Frank B. Mr. & Mrs.
000 Vacant house
000 Vacant house
259 Durand Harrison C. lumber
Strong L. Durand Miss, b.

Harvard St. crosses.

273 Fitch Frank E. Mr. & Mrs.
291 Briggs Benjamin R. Mr. & Mrs.
297 Morrison Olive H. Miss
000 Vacant house

Left Side.

50 Beach Daniel M. Mr. & Mrs.
56 Weston John P. granite
Porter Cynthia C. Miss, b.
64 Church Frederick F. Mr. & Mrs.
Griffith Russell B. b.
74 McKown James Mr. & Mrs.
76 Guggenheim Geo. C. Mr. & Mrs.
88 McKown Samuel C. Mr. & Mrs.
94 Humburch Albert Mr. & Mrs.
98 Zalinski Minnie Mrs.
Zalinski Etta M. Miss, b.

Park Ave. crosses.

000 Vacant house
128 Whitmore Homer G. Mr. & Mrs.
148 Downs Orra O. Mrs.
152 Farmer John, engineer
160 Boyle Robert E. chauffeur
000 School No. 23

Milburn St. begins.

206 Tillson Sylvester Mr. & Mrs.
208 Vacant house
210 Sikes Jesse O. Mr. & Mrs.
218 Church William S. Mr. & Mrs.
Shields James E. Mrs. b.
224 Wilcox Albert H. Mr. & Mrs.
Wilcox H. C. Mrs. b.
232 Rosenberg Edward J. Mr. & Mrs.
244 Engert Edward H. Mr. & Mrs.
250 Beeckel Hermann J. Mr. & Mrs.

Harvard St. crosses.

282 Wickes Robert B. Mr. & Mrs.
296 Todd Fred S. Mr. & Mrs.
314 Wright John C. Mr. & Mrs.
Atchinson Mattie H. Mrs. b.

Central Library of Rochester and Monroe County · City Directories Collection
House Directory supplement

320 Shuster Edward O. Mr. & Mrs.
Morrison Ellen Mrs. b.
000 Vacant house
000 Vacant house
000 Vacant house

BARTLETT, fr. 377 Plymouth Avenue, west, to Snyder; ward 19.

Right Side.

2 Cowd George, cabinetmaker
Cowd Walter, driver, b.
Thomsen Jorgen C. saloon
Reinfeldt John, b.
Verian William H. salesman, b.
Hanson Carl, driver, b.
0 School No. 32
12 Stalhut William, gardener
Stalhut William, jr. gardener, b.
Stalhut Anna Miss, b.
14 Frank Jacob
Schairer John, lithographer
16 Doerr Fredericka Mrs.
Doerr Nettie Miss, b.
Lang Christian
20 Coughlin Patrick L. glassblower
22 Hess Fred J. painter
Eisenschmid Catherine Mrs. b.
Auer Mitchell, b.
24 Wetmore Harry E. manager
Seastadt Mary, clerk, b.
Flynn Squires M. Mrs.
Squires Anna L. student, b.
26 Leighton Charles E. bartender
28 Stoltz Salome Mrs.
Stoltz Salome D. Miss, b.
30 Hess William, baker, h.
30½ Rothmell John, trimmer
34 Love William N. laborer
36 Robinson Frederick J. driver
Russell Nelson C. driver, b.
38 Zimmer Louis F. plumber
Zimmer Minnie Mrs. b.
Zimmer Louisa, bookkeeper, b.
40 Baumann William H. policeman
Baumann Dorothy Mrs. b.
Grieve Emma G. Mrs. b.
42 Sullivan Michael J. tile setter
46 Mulryan Honora Mrs.
Mulryan George, cigarmaker, b.
Mulryan Frank, laborer, b.
48 Harwood William N. finisher
50 Lengeman Gertrude Mrs.
Lengeman Louise, b.
Lengeman Minnie, clerk, b.
52 Lengeman Henry, clerk
54 Jones Fred G. P. die setter

Seward St. crosses.

64 Stapler Magdalena Mrs.
Stapler Frederick H. woodwkr, b.
66 Birch Andrew, machinist
68 Gromer Charles J. shoemaker
Gromer Chas. G. camera mkr. b.
Gromer Lillian, b.
70 Stephan Eva Mrs.
Stephan Edward P. clerk, b.
Stephan Harry A. grocer, b.
Stephan Louisa M. tailoress, b.
72 Leigh John B. plumber
Finnegan Peter, gardener
74 Darcy William H. shoemaker
76 Ryan James H. messenger
Teller Thomas W. laundryman
78 Neidert Joseph A. driver
Neidert Joseph J. fireman, b.
82 Gates Catharine Mrs.
Gates Edward, laborer b.
84 Carpenter William A.
Carpenter Elizabeth Mrs. b.
86 Dooley Esther A. Mrs.
88 Sorg Henry, laborer
Hess Rebecca Mrs. b.
90 Rayner Christopher, laborer
92 Fitch Charles B. electrician
94 Fischer George F. shoemaker, h.
98 Frank Anna Mrs.
Frank Elizabeth A. vamper, b.
Dengler Henry W. machinist
100 Green Charles, porter
Taylor Fred H. porter, b.
102 Vacant shop
000 Oliver Napoleon, engineer
Tierney Frank, bartender, b.
McCluskey James A. carpenter
Gurnett William, fireman
Coates Charles, driver
104 Vacant shop

Reynolds St. crosses.

112 Leonard Ida L. Mrs. dry goods, h.
Leonard Andrew, conductor, h.
000 McCarthy Owen, grader
114 Dimmick Elias, inspector
Sprague William, driver
114½ Perry George W. supt.
Carter David, calker
r. Traynor John P. iron worker
116 Rowan Martin, horseshoer
Reddy Bridget Mrs.
Reddy Thomas A. gasfitter, b.
Reddy Mary A. Miss, box mkr. b.
Grant Thomas J. steamfitter, b.
118 Lord Benjamin G. shoemaker
120 Peattie Elizabeth B. Mrs.
Peattie Alice N. bookbinder, b.
122 Foss Winfield S. shoemaker
Foss William W. teamster, b.
124 King George F. printer
Young Edward F. driver, b.
Young Charles J. driver, b.
Young Harry A. icecream mkr. b.
126 Sullivan Thomas, cartman
Sullivan Thos. jr. steamfitter, b.
128 Campin Raymond J. grinder
130 Shoemaker James, laborer
132 O'Brien Jay C, bookkeeper
134 Smith Michael, laborer
McLaughlin Michael J. clerk
136 DeVaney Anna Mrs.
DeVaney Mary A. stenog'pher, b.
DeVaney Nellie D. stenog'pher, b.

Central Library of Rochester and Monroe County · City Directories Collection
House Directory supplement

138 Washburn Lillian D. Mrs.
Pickens Earl, wireworker
140 Long Joseph, carpenter
Long William, meat cutter, b.
142 Wilkinson Richard, brick maker
Chambers John, laborer, b.
144 Miller Thomas S. harness maker
146 Tacy Richard, painter
000 Vacant house
000 Vacant house

Jefferson Ave. crosses.

160 Ogston Colin B. manager
162 Mattle Philip G. foreman
164 Walker John V. gilder
Walker Clara F. operator, b.
166 Freed Mary A. Mrs.
168 Clar Simon, milk
170 Sullivan John D. carpenter
000 Vacant house
176 Spurles James H. stillman

Left Side.

9 Marshall Olington, blacksmith
11 Flower City Cork Works
13 Vacant shop
29 Yerns Henry, cook
31 Barton James, lineman
31½ Tietsworth Edna M. dressmaker
Tietsworth Carrie A. nurse, b.
33 Moran Ambrose J. inspector
Moran John E. policeman, b.
Moran Charles J. salesman, b.
Moran George J. fireman, b.
Moran Augustine J. inspector, b.
35 Ackert Harry V. tinsmith
35½ Marshall Olington, blacksmith
37 Kimble William H. gasfitter
Dodge George W. blacksmith, b.
39 Hard James A. pension agent
41 Alband William, clerk
43 Grieve John, meat cutter
45 Klick Charles F. clerk
47 McKelvie Elizabeth Mrs.
McKelvie Wm. J. pianomaker, b.
McKelvie Maud, candy maker, b.
49 Ecott Archibald H. mason
Hart Mary, dressmaker, b.
51 Kernan Elizabeth Mrs.
Kernan Eugene F. clerk, b.
53 Hickey Daniel J. engineer
55 Kaufman Joseph T. painter
57 Mahaney Stephen, saloon
Kirk Henry F. S. electrician, h.
Felcon Abbie Mrs. b.

Seward St. crosses.

69 Howard Robert J. plumber
71 Bermingham Simon, blacksmith
Bermingham Simon, jr. driver, b.
Clarke Theresa Mrs. b.
r. Bermingham S. blacksmith
73 Eberwein Bernard, cabinetmaker
Heigh John W. tool maker, b.
75 McCarty William H. coal, h.
McCarty Margaret H. teacher, b.
77 Pelose Vincenzo
Pelose Alphonso, shoemaker, b.
Pelose Teresa, finisher, b.
79 Ritter Frank, steamfitter
81 Jones Martha J. Mrs.
Jones Edward P. dentist, b.
Jones Lilias E. teacher, b.
83 Burke Michael J. fireman
87 Popkiss Margaret Mrs.
89 Furlong Elizabeth Mrs.
McKenna Walter, driver, b.
91 VanSlyke John J. machinist
93 Sorg John G. polisher
95 McNamara Michael, salesman
97 Giles Horatio, laborer
Giles Albert, student, b.
99 Hungad Daisy Mrs. confect'ry, h.
Turner Mary Mrs. h.
101 Barnes Jennie E. Mrs. milnr. h.
Barnes Jeremiah, painter, h.

Reynolds St. crosses.

000 May Charles F. saloon
000 City Office Street Department
119 May Charles F. grocer
Tanner James J. b.
121 Varley William, laborer
123 Bennett Richard C. driver
Wolfe John J. packer, b.
Wolfe Edward, clerk, b.
Swanton Joseph, packer, b.
125 Allen Arthur C. messenger
Allen Lora H. A. dressmaker
Strother Charles B. porter
127 Merkel Adelaide F. Mrs.
Ruf George, painter, b.
129 Gleason Charles F. electrician
131 Forbes Mary Mrs.
Forbes John C. driver, b.
Forbes James H. clerk, b.
135 Winters Henry J. salesman
137 Peckham Sarah A. Miss
Seaton Oliver, b.
139 Davis Jennie Mrs.
Davis Elizabeth R. Miss, b.
McGibeny Leo D. manager
143 Northrop Lewie, assembler
McKenna John J. fireman
145 Bowers Christian, policeman
Geib Elizabeth Mrs. b.

Jefferson Ave. crosses.

155 Hennessy William, switchman
Downing Thomas G. salesman, b.
159 Roberts Martha Mrs.
Roberts Annie, perfumer, b.
Kussman Margaret
Kussman Charles P. printer, b.
161 Coleman Eugene F. gasfitter
163 Worth Louis, foreman
165 Moore William A. electrician
167 Hauck John J. shipper
Hauck Frank H. spooler, b.

Kenmore St. begins.

169 Curtice William R. printer
171 Pearce Warren W. carpenter
Pearce George T. printer, b.

Central Library of Rochester and Monroe County · City Directories Collection
House Directory supplement

173 Crane John H. clerk
Crane Eleanor A. bookkeeper, b.
173½ Vacant house

Florence St. begins.

183 Phelps Alice Mrs.
Phelps William R. roofer, b.
185 Hatchman Frederick I, pat. mkr.
Dean Emmett E. clerk, b.
Grover George M. carpenter, b.

BARTON, from 645 Plymouth Ave. southwest, across Genesee, to Paige; ward 19.

Right Side.

6 Warnock Joseph R. harness maker
Warnock John, decorator, b.
Warnock Christina I. drsmkr. b.
Warnock Henry, steamfitter, b.
8 Stevenson Thomas H. grocer
18 Drew Julia Mrs.
Drew John M. teamster, b.
Osborne Charles M. finisher
00 Vacant house
28 Clark James P. foreman
00 Vacant house
32 Waterstraw Anson J. manager
36 Dold Louisa Mrs.
Dold Louis, laborer, b.
00 Vacant house
00 Vacant house
00 Vacant house
82 Walters Henry, pattern maker
84 Westcott George E. woodworker
Westcott Daniel E. cam. mkr. b.
Gazelle Abram, foreman, b.
86 Thompson Vincent, clerk
88 Laughren Peter, cooper
90 Kelly John J. saloon
McMahon James C. driver, b.
92 Neary Michael, teamster
Neary Bernard R. teamster, b.
Neary Margaret, clerk, b.
Neary Mary, clerk, b.

Genesee St. crosses.

238 Cook James E. carpenter
Kiesler Harriet A. Mrs. b.
246 Vacant house
250 Bargy Warner B. cement worker
Bargy Charles E. cement wkr. b.

Left Side.

41 Becker Verena Mrs.
Becker Violet, tailoress, b.
Steiner Christian, brick maker, b.
Steiner George, motorman, b.
Steiner Louisa, dressmaker, b.
47 Winter Benjamin, leather wkr.
69 Bastedo James L. foreman
Bastedo J. Louis, taxidermist, b.
71 Wilson Rebecca Mrs.
Wilson John H. moulder, b.
Wilson George, moulder, b.
73 Baldwin Fred. boiler maker

Genesee St. crosses.

243 Anderson Wm. T. draughtsman
000 Vacant house

BASIN, fr. 14 Exchange, east, across Aqueduct; ward 1.

Right Side.

Aqueduct St. crosses.

9 Reinhard J. H. & Sons, wood wkrs

BAUER, fr. 353 Sherman, west to 140 Santee; ward 10.

Right Side.

4 Kaufmann E. Mrs.
Kaufmann Edward, shoemaker, b.
6 Flaherty Patrick B. laborer
8 Bender Erving E. collector
10 Heinsler Mary Mrs.
Heinsler Joseph, temperer, b.
Heinsler George, helper, b.
Heinsler John, boxmaker, b.
12 Smy Robert J. moulder
Smy Kate Mrs. b.
14 Friedman George A. elevator mkr.

Left Side.

5 Hammill John P. builder, h.
Hammill Margaret Miss, b.
Hammill Anna Miss, b.
Zeller Jacob, shoe dealer, b.
7 Hammill Eugene E. shoemaker
9 Beutel Louis, boxmaker
Beutel Louis, jr. machinist, b.
11 Porter George J. foreman

Aab St. ends.

BAUMANN, fr. 748 Avenue D, north, to 275 Weaver; ward 17.

Right Side.

6 Grevell Fred B. carpenter
Whiteman E. Pliny, cutter, b.
8 Desens August, laborer
10 Bravat Frank, carpenter
14 Wilson Frank E. carpenter
r. Cieslik Frank, laborer
18 Vacant house
20 Bialynski Jacob, laborer
22 Kubiak Louis, blacksmith

BAXTER, from 372 Winton Road N. near city line, east, to Bishop; ward 21.

BAY, fr. 266 Portland Avenue, east, to Culver Road; wards 16, 18.

Right Side.

17 Leicht Henry J. painter
25 Blume John H. blacksmith
33 Rider George P. tinsmith
Theis Philip, mason
35 Kramer Joseph G. saloon, h.

Sigel St. ends.

Central Library of Rochester and Monroe County · City Directories Collection
House Directory supplement

45 Bohrer Thomas, chairmaker
49 Messerschmidt Carl G. mason
Messerschmidt EmilF. tinsmith, b.
Messerschmidt William, b.
57 Kipphut Louis, presser
Kipphut William, finisher, b.
Kipphut Edward, plumber, b.
Adam Charles J. sash maker
63 Hamp Frank J. tailor
69 Raetz Fred, motorman
Hamp Sarah Mrs.
Leverenz Edw. bicycle repairer, b.
73 Hildebrand Louis F. painter
Hildebrand Irving W. time kpr. b.
77 Adam Ludwig, shoemaker
Spiegel John, shoemaker, b.
83 Hilmer Frank
Hilmer Frank, jr. roofer, b.
87 Schermerhorn Amelia I. Mrs.
Bauer Fred, helper, b.
McKee George, engineer, b.
99 Kratt Martin J. boots and shoes
Kratt Harry M. shoemaker, b.
101 Kratt Martin J. boots and shoes

Fromm Place begins.

115 Fromm John C. Mrs.
Fromm Mary M. Miss, b.
Goers Otto C. cabinetmaker
127 Reiss George D. telephone mkr.
129 Goff & Co. ice
Goff Eliza Mrs. ice, h.
Watson Frank L. ice, h.

Botts Place begins.

137 Hasenauer Sylvester, mason
143 Krapf Joseph M. engineer
Meisenzahl Mathew A. shipper, b.
149 Kammer Jacob, trimmer
Kammer W. Ely, cutter, b.
Kammer Gertrude L. nurse, b.
155 Bott August J. tailor
Bott Edward A. cutter, b.

Hebard St. ends.

179 Hill Bros. grocers

Niagara St. ends.

000 Grace Lutheran Church
195 Gerstner Paulina Mrs.
Gerstner Emil, engineer, b.
Seyerl Frank, engineer
201 Brooks Herbert, gardener
205 Kussmaul Fred H. shoemaker
Haisman Florence M. milliner, b.
211 Bentley Wilbur, woodworker
217 Lurbe R. F. barber
Sander Valentine, lockmaker, h.

First St. crosses.

229 Raab Cornelia Mrs. market, h.
Raab Andrew, manager, h.
233 Young Charles D. cooper
Young George H. painter, b.
235 McCullough Edmond J. plumber
McKibben James, pin-maker, b.
241 Hamman John, laborer
Hamman Arthur W. shoemkr. b.
245 Mass Lizzie Mrs.
Mass Emil, driver, b.
Mass Henry J. machinist, b.
251 Schoeneman Samuel, motorman
r. Green John M. porter

Second St. ends.

275 Pappert William, baker
Pappert Albert, electrician, b.
Pappert George, plumber, b.
281 Schramm Frank, cabinet maker
285 Wittman George A. baker
287 Wittman George A. baker
291 Same William N. trimmer
295 Mansing Lizzie, dry goods, b.
Mansing Agnes Mrs. h.
Mansing John W. clerk, b.

Third St. ends.

309 Same John M. tucker
Same Jacob J. machinist, b.
313 Rief George W. lumberman
315 Schaefer & Schoeneberger, market
321 Dispani Frank, laborer
327 Pfaff John, musician
Huhn August F. baker
331 Gress Leo, machinist
Kleiner Charles, teamster, b.
337 Seifert Fred, bookkeeper

Fourth St. ends.

349 Hoffman Andrew, boots, shoes, h.
Kuhn Magdelena Mrs. h.
351 Prueter T. H. grocer, h.
355 Wambach Jacob, tailor, h.
Wambach George A. trimmer, b.
Wambach Estella, tailoress, b.
Leckinger Philip H. machinist, b
361 Wilferth Elizabeth Mrs. tailor, h.
Wilferth Adaline Miss, b.
371 Leist Mary Miss
Squires John, carpenter

Fifth St. ends.

395 Fritz Albert, cigar maker
Legler Frank J. cutter, b.
399 Frank William V. machinist
Heberle C. H. cabinetmaker
Seeber Catharine Mrs. b.
Seiler Theresa, tailoress, b.
411 Gleockle August, carpenter

Sixth St. ends.

435 Kassell Wilhelmina Mrs.
Kassell Maga, tailoress, b.
445 Kessler Anthony, mason

Seventh St. ends.

467 Brucker Gottlieb, market, h.
469 Doel Lorenz, machinist
Herzog Edward, machinist
Bechtold Catherine Mrs. b.
Lehrscholl Joseph, tailor
Kennison Harry, teamster

Central Library of Rochester and Monroe County · City Directories Collection
House Directory supplement

471 Farrell Mary, variety store, h.
479 Markle Eugene K. cutter
491 Peters John, mason
Peters William, yardman, b.
Peters Robert, mason, b.

Eighth St. ends.

519 Liverman Jay, cooper
531 Drons Stanislaus P. stonecutter
535 Hutchinson Ada Mrs.
Hutchinson Asa, laborer, b.
541 Andrews Charles H. brakeman
Smith Louis, laborer
545 Vacant store
547 Schwezer Fritz
Schneider Martin, carriage mkr.
551 Weber George, saloon, h.

N. Goodman St. crosses.

577 Foster William, plumber
581 Miller Andrew G. mason
587 Salo August, tailor
591 Herzog Henry, machinist
Weisenburger Rosina Mrs. b.
Weisenburger Emma, tailoress, b
Kolb Carrie Mrs. b.
595 Rowe David J. medicines
Rowe May A. Mrs. b.
West Mary A. Mrs. b.
Patten C. Freeman, teamster, b.
599 Woolert August, clerk
601 Haidt Leopold F. carpenter
Reusch Katharine Mrs. b.
605 Pfeiffer Gottlieb, laborer
Mazure Peter J. piano maker, b.
611 Moeschler Henry H. teamster
615 Kessler Alexander, tailor
623 Vacant house
625 McCartney William, carpenter, h.
629 Mayer Walter
Stucklin Magdalena M. Mrs. b.
631 Polk John K. porter
Polk Fred'k. W. lantern makr. b.
Frank Martina Mrs. b.
633 Cripps Ernest, motorman
637 Weber Otto, grocer, h.

Ackerman St. ends.

Copeland St. ends.

691 Strobel John B. woodworker
701 Niggli Harry A. bridge builder
705 Miller Henry, carpenter
709 Schwartz Eugene, presser

Ellison St. crosses.

725 Stunz Margaret Mrs.
731 Seeber Joseph C. tailor, h.
737 Linhos Conrad M. machinist
745 Gibson James, motorman
749 Rath John, teamster
755 Stunz Martin, jr. mason
Stunz Martin H. tailor, b.
759 Stunz Martin H. tailor
773 Hammes George W. upholsterer

Wendell St. ends.

783 Wyand John, blacksmith
Wyand John, jr. car builder, b.
Wyand Camillus, presser, b.
797 Sabernick Charles, driver
801 Laufer Frederick, lithographer
851 Schum Victoria Miss
Schum Leonard C. button mkr. b.

Webster Ave. ends.

1049 Thursan Frederick, farmer
Thursan Frederick C. driver, b.

Left Side.

8 Heim August, saloon, h.
12 Ehrlich John, candy maker
22 Dubelbeiss Charles W.
24 Darling Almon T. engineer
Darling Bertha Miss, b.
Darling Frank W. wireworker, b.
28 Graven Henry, carpenter
32 Thomas Stephen, laborer
Thomas Frank, variety store, b.

Zimmer St. begins.

42 Schneider August M. medicines, h.
Lashomb Cornelius A. carp'ter, h.
Pherrman Joseph, button mkr. b.
Riley John M. tinsmith, h.
44 Tomassetti Frank & Co. market
46 Carver John, teamster
McCombs Charles L. laborer
48 Tomassetti Frank & Co. grocers
52 Morthorst Pauline Mrs.
Morthorst Wm. H. photogphr. b.
Morthorst Clara G. stenogr. b.
Burkhardt Augusta Mrs.
60 Mastrodonato Venturo, barber
Mastrodonato Frank, butcher, b.
68 Wedow Mary Mrs.
Wedow Frank, tailor, b.
Muisus Albert H. tailor, b.
74 Batz Mary Mrs.
Miller Charles, woodworker, b.
86 Leicht John, trunk maker
Leicht Joseph N. trunk maker, b.
Leicht John G. tailor, b.
92 Moshier Nelson S. shoe cutter
Moshier Bella, tailoress, b.
96 Williams John J. waiter
102 Scott William H. tailor

Miller St. begins.

114 Lehle William J. grocer, h.
Lehle Florence Miss, b.
Lehle Pearl Miss, b.
118 Lehle William J. storehouse
122 Vacant store
124 Krapf Bartholomay, barber
126 Herrig Joseph, presser
Baechle Ernst, baker
130 Schmitt John, blacksmith
Schmitt Julius E. tailor, b.
Schmitt John M. salesman, b.
136 Gates Joseph, foreman
140 Pfaff Frank M. mason
148 Braun Edmund, optician
152 Lomb Barbara Mrs.
Lomb Elizabeth, milliner, b.

Central Library of Rochester and Monroe County · City Directories Collection
House Directory supplement

160 Rohr J. Rudolph, carpenter
Rohr Edward W. tailor, b.
Kulzer Andrew J. clerk, b.
166 Rohr Samuel J. tailor, h.
174 Bleier John, jr. metal worker

Rohr St. begins.

192 Raetz Louis, cook
Raetz George P. cook, b.
Raetz Laura, dressmaker, b.
Fladd Sophia Miss, b.
198 Blaesi Fred J. supt.
Blaesi Lilly E. Miss, b.
Blaesi Frank, clerk, b.
Blaesi Elsie P. dressmaker, b.
204 Frankenberger Louis, barber
Fladd Amelia Mrs. b.
210 Meyer Caspar G. telephone mkr.
Shoemaker Daniel J. teamster

First St. crosses.

228 Doser Valentine, saloon, h.
Doser Henry, brassworker, b.
238 Burch Charles G. driver
Wolfe William C. plater
244 Koch George, barber
Koch Emma, dressmaker, b.
246 Koch George, barber
252 Krapf Edw. G. boots & shoes, h.
256 Rebholz Martin F. saloon, h.

Sander St. begins.

266 Ritz Caroline Mrs. grocer, h.
Duing Rosina, clerk, b.
282 Sasse Richard J. auditor

Same St. begins.

000 St. Francis Xavier Church
314 Sisters of St. Joseph, M. Pancratia, Sister Superior
r. Guggemos Paul, sexton
000 St. Francis Xavier Hall
336 Farber Margaret Mrs. tailoress
344 Pfaff John J. jr. musician
348 Hasenauer Charles, mason
354 Mussmacher John F. cig. mfr. h.
Mussmacher George A. b.
Mussmacher Herbert J. bookkeeper, b.
360 Reich Edward, shoemaker
Danzer Joseph, optician

Harvest St. begins.

386 Sehm Mathias J. presser

Pippin St. begins.

410 Forbes William F. sawyer
Kunzer Stephen J. packer
Kunzer Eugene, tailor, b.
Klingler John, tailor, b.
426 Mulryan Jeremiah J. printer
432 Genkel Christian, grocer
434 Genkel Christian, grocer
Genkel August F. manager, b.
Genkel Emma E. Miss, b.
Lavine August, clerk, b.

Ulm St. begins.

446 Hans Mary Mrs.
Hans Jacob, trimmer, b.
Hans Charles F. cigar maker, b.
Hans Emelia Miss, b.
466 Keck William, butcher
Walton Charles, cutter, b.
468 Keck William G. butcher
490 Werndle Fred, tailor
500 Bachman Charles F. blacksmith
506 Ward William H. carpenter
512 Klubertanz George W. conductr.
532 Gibbs George H. miller
Wilkinson Bertha, collar mkr b.

Frances St. begins.

544 Sandrock Christopher, scale mkr
556 Virkus William A. grocer, h.

N. Goodman St. crosses.

000 School No. 25
594 McDonald Mary J. Mrs.
McDonald Homer H. electricn, b.
Hill John, laborer
Martin Cornelius A. helper
Yost Charles H. driver
598 Neidinger George J. grocer

Winterroth St. begins.

606 Hill Raymond J. grocer
Welker John G. shoemaker, h.

Pansy St. begins.

676 Harnischfeger Henry, moulder

Cummings St. begins.

Ellison St. crosses.

762 Brotsch Victor C. contractor, h.
Wehrle Bernhardt, b.

Morton St. begins.

880 Clohessy Patrick, cabinet maker
902 Rath John C. teamster
Rath Charles, presser, b.
000 Brown Adam, slaughter house

BEACH, from 962 St. Paul, east, to Jewel; ward 17.

Right Side.

7 Dayton George W. inspector
r. Logan William, carpenter

Left Side.

0 Francis David A. helper

BEACON, from 10 Atlantic Avenue, north to 14 Anderson Avenue; ward 6.

Right Side.

6 Quester August F. carpenter
8 McMannus Ella Mrs.
McMannus Edw. H. machinist, b.
10 Turner Harriet Mrs.

Carleton St. ends.

Left Side.

1 Hatch George R. printer

Central Library of Rochester and Monroe County · City Directories Collection

3 Scott Alexander A. polisher
Webster Elizabeth Mrs.
Webster Frank E. fireman, b.
Webster Chas. I. switchman, b.
5 MacHaffie John S. foreman
Parmington Samuel, shipper
7 Dibble John A. machinist
Buck Orrin L. repairer
Hubbard Frank G. foreman, b.
9 Pepper Joseph, coachman
11 Ryan Mary L. dressmaker
Ryan James A. clerk, b.
13 Pace James S. Mr. & Mrs.
15 Waterhouse Richard, shoemaker
17 Pratt Edgar T. weigher
Settles Edgar, clerk, b.
Batson Howard N. conductor, b.
Watson Merrill J. pressman, b.
Richards Albert, pressman, b.
19 Weeks Norman L. carpenter
Howe Solomon B. hardware, b.
21 Lawn William E. engineer
23 Floyd Frank M. clerk
McKenzie Mary, weaver, b.
McKenzie Nellie, weaver, b.
25 Wallace Edward L.

BEAUFORT, from 1076 Clinton Ave. South, northeast, to 115 Henrietta; ward 14.

Right Side.

14 Oliver Orlando
Ames William, teamster
18 Wadsworth Charles
Eisenberg William, toolmaker
22 Falleson John A. toolmaker
26 Knopp August, laborer
44 Sharp Mary A. Mrs.
46 Miller Fred
McLaughlin John A. driver, b.
54 Flowerday Edward, driver
60 Gosch Fred, painter
66 Gippe Christ, paver
Gippe Charles, laborer, b.
68 Schey Emil, lens grinder
74 Stubbe Sophia Mrs.
Stubbe Fred, teamster, b.

Wilmington St. ends.

92 Babcock James H. Mrs.
Babcock Hattie A. Miss, b.
Babcock James W. collector, b.
Babcock Frank P. broom mkr. b.

Kusse St. begins.

Left Side.

17 Batterson Isaac, teamster
Batterson Clifford, clerk, b.
23 Roth William, coal, h.
27 Dorscheid Peter, carpenter
31 Cooman Jennie Mrs.
Cooman Charles E. teleph. mkr. b.
Mogridge John, driver, b.
McCarthy H. Joseph, driver, b.
43 Schafer Charles A. machinist
Cooper John F. machinist, b.
45 Marlow Lewis D. helper
McIntire Nelson, b.
49 Hayes Frank H. machinist
53 Stubbe John, teamster
Neener Paul, teamster, b.
57 Stevens Elizabeth Mrs.
Stevens Horace E. teamster, b.
Hyde Belle Miss, b.
61 Hammer Richard, tailor
67 Lepper William, laborer
71 Buck Clayton H. button turner
73 Nelson Andrew, laborer
Nelson Frank, shoemaker, b.
77 Scanlan Daniel P. salesman
91 Weisschadel Charles, carpenter
95 Babcock John E. teamster
101 Wagner John, laborer
119 Ernisse Peter J. broom maker

BEAVER, from 33 Eagle, west, to 126 South Ford; ward 3.

Left Side.

5 Sage Frank, engineer
9 Platner Rosa J. Mrs.
13 Hardy Fred J. janitor
15 Carrington James, teamster
17 Oliver Mary Mrs.

Caledonia Ave. crosses.

BECKLEY, fr. 521 Averill Ave. southeast, to 157 Meigs; ward 12.

Right Side.

1 Converse Fannie L. Mrs.
Driscoll May L. Mrs.
3 Teller John B. Mr. & Mrs.
Walter Hannah D. nurse, b.
Durney Ella L. teacher, b.
5 Hollis Morrison S. Mr. & Mrs.
Hollis Harry, musician, b.
Johnson Hiram H. painter, b.
7 Haskell Norman F. accountant
9 Fish George T. Mr. & Mrs.
Stone Louise P. Miss, b.
11 Thomas William C. Mr. & Mrs.
Thomas Wm. H. draughtsman, b.
15 Burdick Albert G. Mr. & Mrs.
Burdick Henry C. Mr. & Mrs. b.

Left Side.

2 Nelson Mary B. Mrs.
Benson Carrie E. stenogr. b.
Fancher John, teacher, b.
4 Northrup Emerson W. Mr. & Mrs.
Lumbard Margaret Mrs.
6 LaBorde James F. Mr. & Mrs.
Argetsinger George F. pres. b.
8 DeGroff George H. collector
10 Farrar Thomas Mr. & Mrs.
Farrar Hilda Miss, b.
12 Keehn Norma C. Mrs.
Keehn Mabel C. stenographer, b.
Keehn Fannie L. music teacher, b.
14 Lathrop Henry W. clerk
Fraser Alexander, missionary, b.
16 Cadien Ernest H. Mr. & Mrs.
18 Clark Albert G. claim agent

Central Library of Rochester and Monroe County · City Directories Collection
House Directory supplement

BEECHER, from 542 Main E. northeast, to 189 University Avenue; ward 6.

Right Side.

2 Knepler Christ, woodworker
Shaw John, painter, b.

Left Side.

1 Nilsen Christian F. carpenter
3 Greve Henry F. furniture
7 Cramer Marilla J. Mrs.
Laughton James S.
9 Moore Mary E. Mrs.
Moore Frank, laborer, b.

BELL ALLEY, fr. 8 Scio, southeast, to 7 Winthrop; ward 6.

Right Side.

0 Hedges & Sons, stable

Mathews St. crosses.

Left Side.

0 Cox William H.

Mathews St. crosses.

BELLWOOD PLACE, from North Goodman, near Clifford, westerly; ward 18.

BELMONT, from 568 Monroe Ave. north, to Erie Canal; ward 14.

Right Side.

00 Bushroe George B. milk
Jackson William, clerk
00 Aylsworth Frank, bookkeeper
Aylsworth H. D. draughtsman, b.
30 Nagel Fred, carpenter
Nagel Charles, steamfitter, b.
40 Nagel Frederick J. laborer
52 Twardokus Reinhardt F. supt.
70 Spilberg Herman, shipper
Walsh Antoinette Mrs.
74 Trant John D. policeman
Landon Marcellus H. foreman, b.
82 DeRoo Isaac F. pulpmaker
DeRoo Frank B. shoemaker, b.
86 Holter Marcus, tester
100 Kramer George, laborer
Kramer George E. driver, b.
120 Kramer John J. driver
Alley Elizabeth Mrs.
124 Sherman LeRoy, laborer
Miller Peter, ice

Left Side.

3 Martin Evan H. clergyman
9 Kellogg George W. president
15 Elwood James N. manager
Elwood J. Lawrence, mech. eng. b.
19 Strobel John F. jr. Mr. & Mrs.
23 Lewis Sidney Mr. & Mrs.
27 Lapp John S. sec. & treas.
31 Northrup Abner C. foreman
33 Shipley John R. machinist
Robertson Clifford, machinist, b.
35 Edington Isaac C. dentist
37 Lee Louis S. bookkeeper
Gladstone Elizabeth Mrs. b.
41 Bradshaw Edward, bookkeeper
47 Eckel Simon F. bookkeeper
53 Rowley Clarke B. salesman
Rowley George D. b.
Rowley Alonzo, b.
57 Peer Richard W. salesman
63 McCullough Alice S. Mrs. phys'n
Warner H. H. Mrs. b.
71 McGuire Walter F. Mr. & Mrs.
73 Snyder Edward G. steamfitter
85 Stede Dora Mrs.
Evans Hammond, b.
87 Loewer Henry F. Mr. & Mrs.
95 Barker Frank M. freight agent
Rice W. Clark, laborer, b.
99 Sargent William, restaurant
Tayler Archibald J. pap. hang. b
Tayler Cecil E. plumber, b.
105 Richardson William
Richardson Mary H. Miss, b.
109 Margrett Norman A. restaurant
115 Stiles Bridget D. Mrs.
Stiles Eliza J. Miss, b.
129 Loveny George F. engineer

Hinsdale St. ends.

000 Wyatt F. E. cement blocks

BEMIS ALLEY, from 35 Elizabeth, west, to 78 Oak; ward 1.

Left Side.

Lyman Place ends.

1 Tandali Nicholas, laborer
3 Ferrari A. Mrs.

BENNETT ALLEY, from 178 Main West, north; ward 1.

Right Side.

00 Deusing & Zieres, wagon makers

Left Side.

00 Sabin R. carpenter
00 Hahle William H. & Son, carriage painters

BENSON, from Kee Lox Place, west, to Swanton Place; ward 11.

BENTON, fr. 174 Mount Vernon Ave., east, across 1050 Clinton Ave. South; ward 14.

Right Side.

21 Rheinhult Gustave
Rheinhult Otto, clerk, b.
23 Fischer Joseph F. carpenter
Ernisse Charles I. optician
29 Moore Henry H. painter
Moore Edna J. telephoner, b.
35 Cook William V. printer
45 Kaut Marx
Brooks Frederick, optician, b.
49 Schrader William, shipper
Schrader Frank, driver, b.
Eisenberg George, driver, b.

Central Library of Rochester and Monroe County · City Directories Collection
House Directory supplement

53 Flügler Mary U. Mrs.
Grevet Eugene, electrician, b.
57 Deubert Lawrence, laborer
Zimmer Henry, laborer, b.
Kuhn Patrick, teamster, b.
63 Vogt George, machinist
Vogt Peter, b.
69 Bruman George W. gardener
75 Schuyler Albert B. machinist

Meigs St. crosses.

117 Critchley Charles, mason
121 Loos Julius J. editor
127 Sauerteig Joseph, painter
Sauerteig Cora, shoemaker, b.
131 Kumerow Frederick, laborer
137 Holzhauer Christ. laborer
Holzhauer Martin, laborer, b.
Holzhauer William, laborer, b.
143 Kalb George R. shoemaker
147 Liese Henry, tailor
Liese Harry G. tailor, b.
Liese Elizabeth Miss, b.
153 Blanchard William, laborer
161 Katzenberger Josephine Mrs.
Katzenberger May H. Miss, b.
165 Gorzinski Gottlieb, carpenter
Smith Peter, laborer
167 Hahn Delia Mrs.
Hahn Frank, b.
171 Sprague Addison P. laborer
179 Mann Louis, camera maker

Seager St. crosses.

183 Wallburn Edward clerk
187 Lehrer Louis, tailor
Franz Henry, salesman, b.
195 Czamanski William Rev.

S. Goodman St. crosses.

225 Gucker John, metal worker
227 Dietz Louis, milkman

Howard St. begins.

237 Kinsky George, carpenter
Weaver Louis, teamster, b.
241 Shoemaker Amos G. milkman
Gunn George, printer, b.
245 Hendricks Robert, manager
r McHardy Johanna Miss
Miller George J. foreman
Miller J. Edward, shoe cutter, b.
Miller Ada A. operator, b.
259 Brooks George, teamster
Burling Knute, machinist
263 Piper Carrie Mrs.
Olson Oscar, b.
267 Ritz William, laborer
Kneale John, mason
281 Myers John J. moulder
291 Regenauer John V. carpenter
295 Gleichauf William H. laborer
Stritzel Otto C. upholsterer
299 Braun John, chenille maker
303 Taylor Frederick, carpenter
Nixon George, painter

Clinton Ave. S. crosses.

000 Vacant house
349 Rasser Rose Mrs.
353 Dunegan Robert, laborer
363 Ellwanger Margaret Mrs.
Deffner John, laborer, b.
367 Grube Henry F. driver
371 Bertram Frank C. machinist
375 Curran John, ice man
Curran Harry, ice man, b.
Cullen Joseph, gasfitter, b.
Cullen Martin, driver, b.
381 Hall John, shoemaker
383 Enderlin Louis, cutter
Baug Eugene, woodworker, b.

Left Side.

12 Austin Margaret Mrs.
Levin Thomas, laborer, b.
18 Peper August C. cabinetmaker
20 Ahern Frederick B. bookkeeper
24 Ritz Jacob J. carpenter
Hecht William, shoemaker, b.
28 Peper William C. F. jeweler
32 Knauf Martin, driver
Knauf Lillian Miss, b.
36 Indlekofer Joseph, mason
Indlekofer Herman, screw mkr. b.
42 Lindau Gottfried F. mason
Lindau Edward, clerk, b.
Schuyler Philip, steamfittter
46 Strassner Reinhardt, milk
Masters Addison G. electrician
50 Reeser Edward B. salesman
56 Watt John, teamster
Watt James, teamster, b.
60 Wagner Theodore J. laborer
Williams Sidney B. salesman, b.
64 Vogt Theresa Mrs.
Miller Philip, painter
68 Koch Anselm, mason
76 Dunn John W. janitor

Meigs St. crosses.

122 Ruslar William P. inspector
128 Dart Edward J. carpenter
134 Berl Frank, finisher
138 Piper Frederick, paver
144 Diprose William E. laundryman
144½ Yattau Frank A. inspector
146 Schrader George A. joiner
150 Goetz Casper J. teamster
154 Gabbey Albert, polisher

Diem St. ends.

162 Yager Mary M. Mrs.
Yager William J. optician, b.
Yager John, optician, b.
166 Dorau Mary W. Mrs.
Schrader Henry, watchman
170 Steele Eliza A. Mrs.
Steele Edward C. grinder, b.
Steele George B. bartender, b.
172 Kasbohm Charles W. foreman
176 Drews Charles, machinist
180 Kronbach George, laborer

Seager St. crosses.

000 Vacant house

S. Goodman St. crosses.

Central Library of Rochester and Monroe County · City Directories Collection
House Directory supplement

242 Schrader John, driver
256 Schlotzhauer William, laborer
260 Bogart C. V. carpet weaver, h.
264 Miller Frederick C. carpenter
270 Thompson Ephraim J. carpenter
Thompson Frank C. carpenter, b.
274 Leary William T. nursery man
278 Buisch Barbara Mrs.
Buisch William, driver, b.
Bastian Elizabeth Mrs. b.
284 Curran Patrick, shoemaker
Curran James P. collar mkr. b.
288 Rhode Charles, carpenter
292 Meyers Joseph, mason
Meyers Ernest, driver, b.
296 Bailey William E. woodworker
300 Stenzel William F. tile setter
Gray Harry, electrician, b.
304 Rhode Albert, carpenter

Clinton Ave. S. crosses.

336 Frith William R. plumber
Effinger Andrew Mrs.
Effinger Matthew, lithogr. b.
Effinger Andrew, butcher, b.
350 Laemmel Annie M. Mrs.
Laemmel Michael, shoemaker, b.
Miller Louis, moulder, b.
354 Fuhrmann John, mason
Fuhrmann John F. mason, b.
Fuhrmann Frederick, b.
358 Ludwig Sophia Mrs.
Ludwig Charles, laborer, b.
Keehn Frederick, tailor, b.
364 Effinger John, shoemaker
368 Wegman Lawrence, shoemaker
372 Strebing Charles, machinist
376 Rice Peter C. mason
382 Schwallie Chris. laborer
386 Gagewski John, laborer
388 Schweikart Louis F. blacksmith

Pappert Place ends.

BERDELL ALLEY, from Canal, west, to 4 Litchfield; wd. 11.

BERKELEY, fr. 393 East Ave. south, to Erie Canal; ward 12.

Right Side.

15 Wolf Augustus A. Mr. & Mrs.
17 Morse J. Frank Mr. & Mrs.
19 Dewey Caroline M. Mrs.
Morgan Marvette Miss, b.

Park Ave. crosses.

35 Latimore Francis H. Mr. & Mrs.
37 Dunn John B. Mr. & Mrs.
Dunn John A. stockkeeper, b.
39 DeMallie Isaac Mr. & Mrs.
DeMallie William J. clerk, b.
41 Culver John P. painter
43 Dyer Frank E. millwright
45 Wood John J. chauffeur
47 Vacant house
49 Klehammer H. Frank, steamfitter
51 Compton Linus Mr. & Mrs.
53 Ingram George P. carpenter
55 Mutrie Joseph, printer
57½ Donnelly Geale E. clerk
57 Porter Harry L. machinist
Porter Malinda Mrs. b.
Slaight Mary A. Mrs. b.
r. Swift William A. shipper
Sanders Stanley T. sawyer
59 Gilmore Thomas, nurseryman
61 Lincoln Robert N. carpenter
63 Vetter Sophia E. Miss

Milburn St. crosses.

Vacant land

Left Side.

2 Buell Geo. Clifford Mr. & Mrs.
6 Ackerman William K. Mrs.
8 Todd Libanus McL. Mr. & Mrs.
12 Gorsline Ralph H. Mr. & Mrs.
14 Bakrow Julius J. Mr. & Mrs.
16 Rice Joseph L. Mr. & Mrs.
18 Moore Samuel P. Mr. & Mrs.
20 Rothschild Bernard Mr. & Mrs.
22 Brickner David M. Mr. & Mrs.
24 Solomon Frank Mr. & Mrs.

Park Ave. crosses.

36 Garrison John H. shoemaker
38 Kelly John P. insurance
40 Stevens Ellen S. Mrs.
Stevens Frank W. foreman, b.
Frank John A. grocer, b.
60 Stickle William E. florist
Stickle Edward S. foreman, b.

Milburn St. crosses.

00 Welch Philip A. clerk
00 Bontiel Jacob, coachman
00 Dorfer George A. laborer
Dorfer Joseph F. woodworker
DeRow John P. laborer
Vacant land

BERLIN, from 458 Joseph Ave. east, to 437 Hudson Ave.; ward 17.

Right Side.

15 Wehner Charles, presser
Stangorr Wilhelm, carpenter
r. Herr Anna Mrs.
19 Straub William, packer
23 Vacant house
25 Vacant house
45 Judd Louis B. coal
49 Kimball J. Irving, stockkeeper
53 Schultz William S. laborer
Schultz Otto, tailor, b.
59 Garvey John F. woodworker
63 Streb Stephen, jr. painter
Schwab Charles, carpenter, b.
67 Heier Anthony, carpenter
71 Heyer Lawrence, tailor
75 Seiler Peter J. moulder
79 Englert Frank J. cutter

Central Library of Rochester and Monroe County · City Directories Collection
House Directory supplement

87 Nuijens Cornelius, laborer
Nuijens Frank, fireman, b.
Nuijens George, nickel plater, b.
91 Vacant house
107 Stageman Caroline Mrs. nurse
Stageman John F. electrician, b.
135 Gottschalk Fred, cabinetmaker
139 Roessel Henry, polisher
141 Janneck Charles, woodworker
143 Beidick Carl, tailor
Beidick Fred, tailor, b.
149 Marschke Frank, laborer
153 Brehse Christ, laborer
Brehse Charles F. machinist, b.
159 Wandersee William C. teamster
167 Vacant house
189 Marchlewicz Sigmont, shoemkr.
Marchlewicz Edmund, cutter, b.
193 Seils Herman, laborer
209 Gauger Charles F. insurance
213 Zeitvogel Stephen, tailor
217 Schicker Frank X. tailor
223 Newman John W. operator
227 Nickel John, laborer
231 Schneider Fred A. tailor
235 Price Harry B. cabinetmaker
263 Karolevich Frank, tailor
Korega John, laborer, b.
269 Wenfield Mary A. Mrs.
Englert Pauline Mrs. tailoress, b.

Left Side.

20 Scharkovski Helen Mrs.
Scharkovski August, blacksth. b.
Scharkovski Martin, blacksth. b.
26 Lüdecke Dora Mrs.
Twitchell John, tailor
32 Marschallky August F. finisher
36 Ferber Eliza Mrs.
Ferber Wm. shutter maker, b.
Ferber Annie Miss, b.
Ferber Kate Miss, b.
40 Koch Philip, shoemaker
Werth Margaret Mrs. b.
46 Wehner August, laborer
Wehner Hetwig Miss, b.
50 Reetz John, laborer
Reetz Mary Miss, b.
54 Ross Albert A. laborer
60 Hoffman John, laborer
Hoffman John, jr. shoemaker, b.
Hoffman Nicholas, buffer, b.
r. Kirschgessner Frank, tailor
64 Pogue Annie Miss
Kamb Minnie Mrs. b.
Kropf Frederick, carpenter
68 Schroeder Rudolph H. laborer
Pallas Emma, tailoress, b.
Pallas Henry, photographer, b.
74 Raab Nicholas H. cabinetmaker
Raab Flora E. Miss, b.
Raab Lucy Miss, b.
Roth Frances Mrs. b.
78 Kausch Albert, laborer
88 Schlotz Rudolph, tinsmith
108 Fink Christ, stockcutter
Krause Augusta Mrs. b.
114 VanAlmkerk Charles, tailor
VanAlmkerk Cornelius, tailor
130 Weichrodt Albert J. C. cutter
132 Abberger Joseph, tailor
134 Dreier Charles
Dreier Ernest, glazier, b.
136 Pike Hammond, stenographer
138 Fox John J. tailor

Bradford St. begins.

144 Raab Henry, tailor
146 Aldinger John, elevatorman
Aldinger Henry J. clerk, b.
164 Krieg Leo, camera maker
170 Janneck Herman, laborer
Janneck Chas. wood moulder, b.
Janneck Wm. nickel plater, b.
176 Knope Frank C. mason
180 Kotwas Frank, camera maker
Kotwas Alexander, tailor, b.
190 Friederich George A. mason
202 Towle David, carpenter
Streitle Barbara Mrs., b.
208 Traschke Henry, laborer
212 Bracht Philip, tailor
218 Krappik William, laborer
222 Weber Fred, tailor
228 Rickmann William, laborer
234 Kropp Otto, laborer
236 Heberecht Bruno, laborer
240 Krohn Fred, laborer
Boas George, ironworker, b.
242 Verhey Arie, painter
248 Behr Ernst, laborer
250 Greuner Jacob, carpenter
254 Nitschke Charles, carriage mkr.
260 Walter Albert, laborer
266 Desens Carl, florist
270 Sanger John, laborer
Sanger Herman, buffer, b.
276 Janneck William, painter
282 Huisman Gerrit, carpenter
286 Becker John, blacksmith
292 Branch Valentine, tailor

BERNARD, fr. 74 Maria, east, to 83 Carter; wards 17, 22.

Right Side.

17 Lewis Herman, driver

Staudinger Alley ends.

25 Knop Gustave, laborer
Knop Martha W. tailoress, b.
Knop Anna J. tailoress, b.
27 Schroeder August, driver

Thomas St. crosses.

73 Burbott Wilhelmina Mrs.
Burbott Charles, bottler, b.
Burbott Henry, driver, b.
Burbott Rosa Miss, b.
Grunst Mary H. Mrs. b.
77 Burbott Wilhelmina Mrs.
Burbott Edward, mason, b.
Burbott Otto F. clerk, b.
Burbott Martha Miss, b.
83 Kuhn George, moulder
Lochner George J. finisher, b.

Central Library of Rochester and Monroe County · City Directories Collection
House Directory supplement

87 Kuhn Andrew, machinist
Zonnevylle William, moulder, b.
93 Willer Louis, laborer
97 Griepp Henrietta Mrs.
Griepp William A. upholsterer, b.
Bunde August, boxmaker, b.
103 Müller Reinhart, laborer

Henry St. ends.

117 Becker John, laborer
123 Minges John N. shoemaker
129 Griepp Wilhelmina Mrs.
Griepp Bernard, bartender, b.
Griepp William, b.
Griepp Minnie, tailoress, b.
Strauchen David M. mach'st, b.
135 Krause Augusta Mrs.
139 Randtke Frederick, laborer
Randtke Edward, tailor, b.
Kelly George M. driver, b.
143 Krause Henry C. brass finisher
Virkus Albertina Mrs. b.
Virkus Rudolph, machinist, b.
147 Bliss Herman, laborer
151 Schramm Charles, laborer
Schramm Wm. H. woodwkr. b.
157 Durdel August, driver
Durdel Martha, tailoress, b.
Durdel Mary, tailoress, b.

Edward St. ends.

181 Gerstner Joseph, shoemaker
187 Hauer Charles, elevatorman
Hauer Gussie Miss, b.
195 Holt Frank, woodworker
201 Kowalski Albert, laborer
207 Buff Harry, meat cutter
215 Nowack Herman, carpenter
219 Zimmerman John B. finisher
Zimmerman John, tailor, b.
Zimmerman Mary, tailoress, b.

Hudson Ave. crosses.

269 Wyckhouse Abram, solicitor
275 Huls Mary A. Mrs.
Huls Barbara J. Miss, b.
Huls Louisa C. Miss, b.
Fromm Valentine, tailor, b.
285 Gress Joseph, machinist
289 Stenzel Charles, millwright
295 Seger George N. driver
299 Kastner Benedict, shipper
305 Becker Charles, brewer
309 Fischer Frank X. upholsterer
Fischer Frank X. jr. surveyor, b.
315 VanGeyt Bernardus, finisher
319 Asen John, brewer
325 Rebholz Ferdinand, brewer
329 Kohl Andrew, lithographer
333 Sadler Peter, laborer
Sadler Rose Miss, b.
Sadler Edward, tailor, b.
Sadler Eugene, tailor, b.
335 Konga Herman, tailor, h.
349 Ahrens Mary Ann Mrs.
Ahrens Gustav, b.
353 Ziegler John, tailor
357 Leppler Louis, gilder
Leppler Wm. tailor, b.
Leppler Mary Mrs. b.

North St. crosses.

403 Heinze Max, shoe cutter
Heinze Valentine, laborer, b.
409 Fritz Charles, grinder
413 Scheid Edward, driver
417 Wedow Frederick, shoemaker
435 Klix Edward A. bookkeeper
441 Franz Frederick, mason
449 Vacant house
455 Vacant house
465 Moldenhauer Chas. lantern mkr.
Pasch William, laborer, b.
481 Herter Christopher, examiner
485 Sielaff William, cutter
491 Haus Frank, woodworker
495 Schubmehl Ferdinand, mason

Left Side.

8 Lechart Joseph, butcher
Smith Nellie Mrs.
Smith Henry C. boxmaker, b.
18 Stobbe Joseph, florist
22 Nowack Frank, carpenter
28 Greinke Otto, carriage maker
Greinke William, shoemaker, b.

Thomas St. crosses.

66 Pallas Henrietta Mrs.
Heinrich William, metal wkr. b.
72 Kramer Peter, cabinetmaker
Kircher Joseph, butcher
76 Wogatski August, laborer
Kraftzig Herman, laborer
82 Kay Louis J. ice
88 Heilman Anna Mrs.
92 Schafer Nicholas, mason
98 Schafer August, blocker
104 Kujawa George, tailor
Strenzig Martin, laborer
108 Schafer John, painter
112 Hummel Casmier, laborer
116 Wilde William, laborer
Stein William, driver, b.
122 Walker Gottlieb, doormaker
126 Scheible Michael, laborer
130 Brown George, carpenter
134 Maibohm Mary Mrs.
Werner Amandus L. fireman
138 Kimmel Michael, brewer
144 Virkus Henry, jr. machinist
148 Klehammer Edw. M. shoemkr.
Klehammer Mary, b.
152 Temp Louis, shoemaker
156 Kubitz Herman J. tailor
160 Klehammer Frank A. kodak mkr.
164 Maier Celia Mrs.
Maier Joseph F. sawyer, b.
Maier Hugo, tailor, b.
Maier Katharine, dressmaker, b.
170 Brandt Charles, laborer
174 Lohmaier Michael, lithographer
Swan Louis, tailor, b.
178 Schroeder John F. machinist
Schroeder Arthur F. electric'n, b.
Schroeder John L. tailor, b.

Central Library of Rochester and Monroe County · City Directories Collection
House Directory supplement

182 Bohm Louisa Mrs.
Bohm Edward, cigarmaker, b.
188 Martlock John, laborer
192 Birr Ferdinand, laborer
Birr Henry, tailor, b.
Birr William, tinsmith, b.
196 Kutschke Herman, laborer
Kutschke William, tailor, b.
200 Knitt Henry, laborer
Knitt Charles, chairmaker, b.
204 Tomaschke John, laborer
Tomaschke Gustav, shoemaker, b.
210 Schirmer Martin H. tailor
218 Hoffman Oscar, cook
Fess Christopher, kodak mkr. b.
226 Kaimer Richard, grinder
Bartmann Fred, laborer
Baetzel Albert, laborer
Kuhn Frank, tailor

Hudson Ave. crosses.

274 Knobel Jacob B. driver
Weiland Mabel L. examiner, b.
278 Volk Valentine, driver
286 Lintz George, machinist
Behringer Minnie Mrs. b.
290 Schroeder William, laborer
Schroeder William A. carrier, b.
294 Papke Hermann W. carpenter
298 Gardner Frank J. carpenter, h.
308 Klehammer Henry, tailor
312 Magin George M. manager
Magin Louis F. machinist, b.
324 Bayer Peter, driver
328 Roesser John, driver
332 Graus Nicholas, machinist
344 Kuehl William C. tailor
348 Smith Terrence, shoemaker
Schmeizer Edward, bicycles
352 Boholtzs George H. mason

North St. crosscs.

402 Braun August, brass finisher
410 Vacant house
414 Vacant house

BERWYN, from 194 Melville, north, to Meng Place; ward 18.

BESSIE PLACE, from 662 Clinton Ave. North, west, to 24 Princeton; ward 5.

Right Side.

1 Luke Charles, laborer
Luke Gustave, buffer, b.
Matthews August, b.
2 Gawer Herman, grinder
Clark Daniel A. machinist
Maier Edward, machinist
Maier Albert, machinist, b.
3 McVey Robert, clerk
4 Russke William, polisher
Flückiger Charlotte A. Mrs.
5 Unterkircher Chas. A. chair mkr.
Dean Frank, presser
6 Müske Johan F. laborer
Hohnke Fred A. laborer
7 Boone John, helper
Guenter Albert, laborer

BEVERLY, from Park Avenue, beyond Culver Road, south, to 776 Harvard; ward 12.

Right Side.

9 Kalbfus Joseph P. Mr. & Mrs.
Fulton Susie P. Miss, b.
00 Hanse Frank M. barber
43 Dobbin William L. Mr. & Mrs.
51 Taillie Elmer H. Mr. & Mrs.
75 Kohler John D. Mr. & Mrs.
Bingham Alice L. Mrs. b.
Erskine Elva F. Mrs. nurse, b.
Goodwin Ella L. Mrs.
Goodwin L. May Miss, b.
Goodwin Chas. B. camera mkr. b.
85 King Fay W. Mr. & Mrs.
87 DeNeve Peter H. Mr. & Mrs.
Silliman George E. Mr. & Mrs.

Left Side.

22 Haggerty Charles T. Mr. & Mrs.
Judge Charles A. cutter, b.
30 Vacant house
00 Vacant house
50 Fechenbach Louis Mrs.
Fechenbach Henry, salesman, b.
Fechenbach Rose, artist, b.
54 Bailey Fred J. Mr. & Mrs.
62 Tassell Newton O. Mr. & Mrs.
Graham John A. cashier, b.
64 Richman Clare E. Mr. & Mrs.

BIDEN ALLEY, from 10 Tremont, north, to Rutland Alley; ward 3.

BIG B PLACE, from 428 State, east; ward 2.

Right Side.

1 Houlihan John A. die mfr.
Houlihan Charles J. finisher, b.
Houlihan Raymond J. die mkr. b.
Siegel Charles, electrician
2 Rollian Fred, jr. jeweler
Curry Eugene, baggageman
Lewis Carl, cartman
George Edward, clerk, b.
Gibson George, lastmaker, b.

Left Side.

00 R. W. & O. R. R. Station

BINGHAM, crossing Hovey, south, to 544 Sawyer; ward 19.

Right Side.

Hovey St. crosses.

Magnolia St. crosses.

86 Dyke Charles S. laborer

Anthony St. crosses.

129 Bucher Joseph, laborer
132 Finger August, laborer

Cottage St. crosses.

184 Buchholtz Fred, laborer

Central Library of Rochester and Monroe County · City Directories Collection
House Directory supplement

Left Side.

35 Prue Joseph N. plasterer

Hovey St. crosses.

Magnolia St. crosses.

Anthony St. crosses.

124 Brown William, lampmaker
126 Odell George E. carpenter
000 Taylor Edward W. painter
Taylor Frederick A. clerk, b.
Taylor Harry C. student, b.

Cottage St. crosses.

000 Bull James E. coach builder
Bull Eugene J. moulder, b.
000 Davison Robert G. carpenter
Davison Goff S. painter, b.
000 Spurling Walter, carpet layer
Spurling Alfred W. polisher, b.
000 Nobles Wilber H. machinist

BINSACK PLACE, from 615 Maple, south; ward 20.

2 Vacant house
4 Marx William F. shoemaker
6 Binsack A. Edward, mason

BIRCH CRESCENT, from 903 Main E., southeasterly, to 323 N. Goodman; ward 6.

Right Side.

1 Gilman Albert W. Mr. & Mrs.
3 Ostrander Nellie J. Mrs.
Rich G. Willard Mr. & Mrs.
5 McNulty Hugh B. Mr. & Mrs.
7 Sprong Clifford W. Mr. & Mrs.
11 Lenahan John H. Mr. & Mrs.
Clary Peter Mr. & Mrs. b.
Clary Frances Miss, b.
Corrigan James, bookkeeper, b.
13 Crowe Susan A. Mrs.
Crowe Jane E. Miss, b.
Tilrow George S. reporter, b.
15 Green Thomas H. Mr. & Mrs.
17 DeRidder Oliver E. Mr. & Mrs.
DeJonge Josephine Miss, b.
19 Burnette Wm. C. Mr. & Mrs.
Chester Alice A. stenographer, b.
Zwilling Albert J. telegrapher, b.
21 Phillips Harry C. Mr. & Mrs.
Etheridge Theresa K. Mrs. b.
Phillips Mina E. Miss, b.
23 Brown Olive L. Mrs.
Brown Nellie, music teacher, b.
Budd Emma, clerk, b.
Filer Fannie, stenographer, b.
Henion Anna Mrs. b.
25 Ferguson Junius H. Mr. & Mrs.
27 Atkinson James J. Mr. & Mrs.
29 Hartfelder John E. Mr. & Mrs.
31 Rowerdink William H. Mr. & Mrs.
Rowerdink Henry J. clerk, b.
33 Beale Albert E. Mr. & Mrs.
35 Trotter Harry L. Mr. & Mrs.
37 Donnelly William A. foreman
39 Welch Michael E. trainmaster
Field Jane E. Mrs. b.
41 Nolan Frances J. Mrs.
43 Smith William C. Mr. & Mrs.
45 Hammond Frank S. Mr. & Mrs.
McMillan Lester, clerk, b.
Morton Seth, mech. engineer, b.
Ball Nellie L. stenographer, b.

Left Side.

6 Meyer Edward J. Mr. & Mrs.
8 Moore Agnes Mrs.
10 Nichols Eliza F. Mrs.
Nichols Alice E. Miss, b.
Nichols Catharine Miss, b.
12 Sanford Frederick H. Dr. & Mrs.
14 Warrant Fred. W. Mr. & Mrs.
16 Dake Charles A. Mr. & Mrs.
18 Thompson Charles E. Mr. & Mrs.
18½ Roth Matthew J. Mr. & Mrs.
20 Whillock Frank Mr. & Mrs.
Whillock Mildred E. Miss, b.
24 McGrath John F. foreman
McGrath Daniel W. cutter, b.
McGrath Alice K. Miss, b.
McGovern Jas. H. Mr. & Mrs. b.
26 McNamara Mary Mrs.
McNamara George D. clerk, b.
McNamara Nellie J. bookkpr. b.
28 Farnham Henry P. Mr. & Mrs.
30 Lang Elizabeth Mrs.
Lang Josephine Miss, b.
Lang Lizzie M. Miss, b.
30 Croughton George H. paper mfr.
Croughton Annie H. stenogphr. b.
Croughton Bessie H. stenophr. b.
Croughton George H. jr. b.
36 Bassett Charles E. G. buyer
38 Meulendyke Nellis Mrs.
Caley Burt T. stage carpenter
40 Vacant house
42 Dailey Henry P. engineer
44 Schmidt Christina Mrs.
Schmidt John M. brakeman, b.

BIRR, from 1067 Lake Avenue, west, to city line; ward 10.

Right Side.

3 Knapp Morris D. Mr. & Mrs.
Quinn Thomas M. chauffeur, b.
Meehan Anne Miss, b.
Knapp Dwight Mrs. b.
5 Vacant house

Burke Terrace begins.

28 Wood Enos B. Mr. & Mrs.
Wood Nettie E. Miss, b.
Wood Hattie P. Miss, b.
30 Fairbanks Arthur B. Mr. & Mrs.
32 Bertsch Adam Mr. & Mrs.
Bertsch George C. pattern mkr. b.
Bertsch Ida A. Miss, b.
34 Mabbett Fred A. Mr. & Mrs.

Raines Park crosses.

38 Macy Wilson E. Mr. & Mrs.
Macy Clarence A. b.
Macy Annie E. Mrs. b.

Central Library of Rochester and Monroe County · City Directories Collection
House Directory supplement

42 Learned William H. Mr. & Mrs.
50 Hall Fred R. Mr. & Mrs.
60 Williamson Herbert A. Mr. & Mrs.

Pierpont St. crosses.

70 Meinhard John Mr. & Mrs.
72 Battey William M. Mr. & Mrs.
Smith Franklin Mrs. b.
76 Outwater A. Frank Mr. & Mrs.
Tucker Georgiana D. Mrs. b.
78 Vacant house
82 Satterlee William R. Mr. & Mrs.
Satterlee Albert S. b.

Dewey Ave. crosses.

106 Hewes George N. buyer
Gretton Mary A. Mrs. b.
114 LeBoutillier Geo. T. Rev. & Mrs.
124 Cronyn Mary M. Miss
Cronyn Jennie Miss, b.
128 Vacant house

Lucky St. begins.

192 Callender B. Frank Mr. & Mrs.
Youngs Joseph N. foreman, b.
r. Franklin Crayon Co.

Left Side.

17 Elliott Luther B. Mr. & Mrs.
19 Burke Frank E. insurance
Burke Mary Mrs. b.
21 Leonard Charles N. farmer
23 Bridgeford Charles Mr. & Mrs.
Bridgeford Ethel Miss, b.

Fair View Heights ends.

27 Hudson Bryant T. Mrs.
29 Parmele George H. editor
Michels Anna, nurse, b.
31 Allen Howard W. Mr. & Mrs.
Allen Forest A. salesman, b.
Shanks Ida L. Mrs. b.
Conover Rebecca J. Mrs. b.
33 Potter Louis M. Mr. & Mrs.

Raines Park crosses.

37 Crump Gilbert F. Mr. & Mrs.
39 Fisher C. Elmer Mr. & Mrs.
47 Leary Edward B. Mr. & Mrs.
51 Camp James F. Mr. & Mrs.
Sibley Anna Mrs. b.
55 Trumpp William, jr. Mr. & Mrs.
59 Adams Edward Mr. & Mrs.
Welch Melissa Mrs. b.

Pierpont St. crosses.

69 Withall James J. Mr. & Mrs.

Dewey Ave. crosses.

97 Hartman George Mr. & Mrs.
Rowe Mary E. Mrs. b.
111 Hoepfl John Mr. & Mrs.
115 Callender Fred H. Mr. & Mrs.
117 Barnes Carroll O. Mr. & Mrs.
000 Vacant house
000 Vacant house
147 Coplin Robert H. Mr. & Mrs.
Hancock Mary Mrs. b.

BISHOP, from 790 Blossom Road near Winton Road N., north to city line; ward 21.

Right Side.

60 Balco Christian, blacksmith

Left Side.

0 Brighton Reformed Church

Fay St. ends.

15 Maurer Ernest, laborer
41 Tapp James I. camera maker
Tapp William T. telegrapher, b.
Foss Jacob, painter, b.

Milo St. ends.

Trinity St. ends.

Baxter St. ends.

BLAKENEY PLACE, from 57 Oakland, west; ward 14.

Right Side.

2 Ballou Fred E. musician
4 Gebhard Joseph, driver
Gebhard Frederick, machinist, b.
6 Adams James J. fireman
Everts Edward J. inspector, b.

Left Side.

1 Boas Wallace, finisher
Lutz Elizabeth Mrs. b.
3 Lutz William J. tile setter
5 Vacant house

BLISS, from 550 Atlantic Avenue, north, to Leighton Avenue; ward 18.

Right Side.

0 Vacant house

Left Side.

9 Ghysels Abraham, driver
0 Vacant house

BLOOMFIELD PLACE, from 38 Henrietta, north, to canal; ward 14.

Right Side.

2 Ferge John, mason
4 Rodman William, ice man
6 Kearas Thomas, driver
6 Prevost Arthur J. pattern maker
8 Fleig Emil, tailor
10 Lucas Harry H. D. foreman
12 Dick John, stonecutter
14 Saltman Adolph, tailor
16 Meyer George, woodworker
18 Prior Joseph, florist
20 Sommers Louis J. laborer
Sommers Louis J. jr. shoecut'r, b.
Sommers Frank J. shoecutter, b.
22 Beikirch Jacob, wire worker
24 Drews John A. F. coachman
26 Prevost John, porter

Left Side.

7 Goebel Martin, jr. thermom. mkr.

Central Library of Rochester and Monroe County · City Directories Collection

9 Knauf Fred, lens grinder
11 Fleig Catharine Mrs.
Fleig Mary Miss, b.
13 Meyer John, laborer
Meyer Kate Miss, b.
Meyer Lena Miss, b.
Meyer Libbie Miss, b.
Beikirch Mary Mrs. b.
15 Bubyear Dougald Mrs.
17 Singer Adolph F. baker
19 Goebel John M. machinist
21 Renner William E. tinsmith
23 Young J. Peter, carpenter
25 Goebel Adam, machinist
Maxwell Mabel F. dressmaker, b.
27 French Fordyce R. tinsmith

BLOOMINGDALE, from 862 Clinton Ave. North, east, to 233 Remington; ward 17.

Right Side.

1 Fried Florence Mrs.
Ovenburg Roman H. mail clerk
3 Stein Joseph V. milk
Ward William F. carpet layer
5 Gund John, brewer
Specksgoor Frank, fireman, b.
7 Wurtz John C. mason
Wurtz Fred E. mason, b.
Wurtz Anna C. Miss, b.
17 Jagnow Frank, presser
19 Neuwirth Conrad, mason
21 Speckman Jacob J. optician
23 Meyers Henry M. boxmaker
25 Schauber Jerome, shoemaker
Weber Frank L. butcher
27 Kausch Louis, laborer
29 Pero Wm. J. metal worker

Left Side.

2 Schauber Felix, butcher
6 Osburn Fred S. jr. foreman
Osburn Annie W. Mrs. b.
8 Schellenberg Fred'k, cabinetmaker
10 Schmidt Adolphina Mrs.
Schultz Louis A. tinsmith
12 Schlicker Christian, brassworker
Schlicker Margaretha Mrs. b.
18 Brumner Lawrence, optician
20 Abel George, fireman
Hergenroether Henry, cooper
22 Miller Joseph, cabinetmaker
24 Pero George H. sawyer
Pero Harry T. machinist, b.
Pero Emma V. tailoress, b.

BLOSS, fr. 69 Fulton Ave., west, to 236 Saratoga Ave.; wards 9, 10.

Right Side.

18 Henderson Henry C. cutter
Henderson Frances S. Miss, b.
24 Kelly Julia Mrs.
Kelly George W. clerk, b.
30 Meeker Ophelia M. Mrs.
Robinson William H. Mr. & Mrs.
Gow Donald Mr. & Mrs.
36 Smyth William L. Mrs.
42 Long Roland Mr. & Mrs.
48 Graf Frederick W. Mr. & Mrs.
Graf Sophie M. Miss, b.
54 Hager James H. Mr. & Mrs.
Foulds Margaret L. nurse, b.
60 Frazer Samuel F. Mr. & Mrs.
Tyler James R. Mr. & Mrs. b.
64 Lavigne Frank Mr. & Mrs.
70 Burns William H. Mr. & Mrs.
Ross Louis J. Mr. & Mrs. b.
Barrett Roxie Miss, b.
Burns Henry A. b.
Burns Bessie E. Miss, b.
74 Perrin A. Frank, bookkeeper
Perrin Alden F. draughtsman, b.
78 Vacant house
82 Kimpson Nancy Mrs.
Kimpson Exona Miss, b.
86 Stevenson Leo, finisher
Duffy William H. screw cutter
Clarkson Richard, bag maker, b.
90 Cooke Susan Mrs.
Cooke Frank M. driver, b.
94 Lloyd George W. mason
98 Clearwater William J. foreman
100 Antis Gaylord D. Mr. & Mrs.
Coughlin Edward, cutter b.
Schuman Fred, machinist, b.
102 Atkins Myron, fireman
Atkins Glen, guard, b.
Atkins Daisy, clerk, b.

Backus St. begins.

128 Schmitt Joseph, laborer

Left Side.

17 Braun Carl J. painter

Pearce St. ends.

Frank St. ends.

61 Southard Gus V. Mr. & Mrs.

Wagner Alley begins.

73 Kiernan Timothy, blacksmith
79 Toms William
Toms Clarence L. cashier, b.
85 Moody William D. coal and wood
Fitzgerald Thomas P. laborer
91 Wiedrick Frank L. janitor
93 Mets Elisha Mr. & Mrs.
97 Ashton Charles, cartman
101 Smith Charles F. artist
103 Smith John J. carriage painter
Smith Harold C. shoemaker, b.
Smith Evangeline E. Miss, b.
Smith Stella M. Miss, b.
107 Carroll Margaret Mrs.
Carroll John, camera maker, b.
Carroll William, foreman, b.
Carroll Katharine, stenogr. b.
113 Kenny Rosanna Mrs.
Kenny Agnes Miss, b.
Brink Anna T. Mrs. b.
119 Shay Michael, blacksmith
Shay Charles F. student, b.
Kelly William, farmer, b.

Central Library of Rochester and Monroe County · City Directories Collection
House Directory supplement

125 Pitt Benjamin W. Mr. & Mrs.
Walls William R. plumber, b.
127 Burket James W.
Burket Irene L. Miss, b.
Burket Susie H. Miss, b.

BLOSSOM ROAD, from Culver road near East Ave., northeast, to city line; ward 21.

Right Side.

East Boulevard crosses.

000 Agett Ralph J. clerk
Agett Ruth L. Miss, b.

R. S. & E. R. R. crosses.

000 Gray Ella A. Mrs.
Gray Anna B. Miss, b.
000 Vacant house
343 Osburn Charles E. collector
Hunt Edward W. yardman

N. Y. C. R. R. crosses.

481 Schrader Anna Mrs.
Schrader Frank, gardener, b.
495 Camp J. Dayton, machinist
Camp Alice L. Miss, b.
539 Brighton Laundry Co.
553 Phillips Morris F. Mr. & Mrs.
Phillips Mahlon D. Mrs. b.
581 Lachner David, laborer

Winton Road N. crosses.

785 Hallings Edward C. clerk
Surbier Carrie M. Mrs. b.
791 Hallings Bart, farmer
801 Guenther Fred, florist, h.
Hill Herbert H. woodworker, b.
831 Stark James, teamster
Stark William, signal man, b.
Stark Thomas, clerk, b.
837 Boers William, woodworker
Koopmans August, machinist, b.
000 DeVries Dirk, teamster
943 Morrill Frank T. milkman
Fuller Mary E. Miss, b.
989 VanKuyck John, laborer
Coppens Rosalie Mrs. b.

Left Side.

70 Wood James G. foreman

East Boulevard crosses.

120 Ely L. Douglass
150 Vacant house
152 Tullar Arden B. horse trainer
Raymond Alvin, driver, b.
160 Anderson Martin, assembler
Anderson Cornelius, laborer, b.
162 Charlton Sidney, coachman

R. S. & E. R. R. crosses.

270 Schmidt William F. farmer
292 Nobus Frank, laborer

N. Y. C. R. R. crosses.

390 Henderson William E. sawyer
Kane Amelia Mrs.

Private way begins.

480 Cogswell Pierce J. Mr. & Mrs.
Cogswell Ray Stewart Mrs. b.
Smith Rebecca W. Mrs. b.
r. McGhie William, coachman
r. Ostberg Carl I. cabinetmaker

Brighton Place begins.

498 Tuhro William F. laborer

Marion St. begins.

538 Garnish John A. milkman
542 Hilliard John N. Mr. & Mrs.
Harrison Wm. J. Mr. & Mrs. b.
560 DeFloo Henry carrier
570 VanDeMar Edward, carpenter
632 Schrader John W. farmer
Schrader John B. farmer, b.
670 DePuy Clarence Mr. & Mrs.
DePuy Frederic C. drghtsman. b.

Winton Road N. crosses.

000 Brighton Reformed Church

Bishop St. begins.

802 Bodine Jacob, bridgetender
Bodine James A. laborer, b.
814 Hallings George H. painter
844 Terrill Erwin Mr. & Mrs.
Terrill A. Whitcomb, b.
Terrill Edwin O. ventilators, b.
930 DePotter Abram, gardener
944 Jewett George, laborer
r. Hampshire George O. baker
948 Anderson Martin, lamp man
980 Howie George W. foreman
1022 Vacant house

BLY, from 1119 Clinton Ave. S. southwest, to S. Goodman; ward 14.

Right Side.

2 Ester Henry J.
4 Pundt Adolph, cutter
Pundt Edward, camera maker, b.
6 Liese John F. musician
Jones Mary A. Mrs. b.
Jones Mamie Miss, b.
8 Gove Charles C. carpenter
12 Schey Martin J. clerk
14 Bechle Joseph J. packer
16 Fiero Alfred E. foreman
18 Schlachter Edward A. plumber
20 Seymour James A. clerk
20½ Gilfoil James J. baker
22 Snow James H. Mrs.
Snow Fred J. jeweler, b.
Snow Lyra E. stenographer, b.
24 Aman Frank J. cabinetmaker
Aman Charles, woodworker, b.
Aman Otto F. freight handler, b.
28 Ferge Stephen, mason
30 Schweikert Charles J. engineer
Schweikert Catherine Mrs. b.
32 Johnson William H. cutter

Howard St. crosses.

Central Library of Rochester and Monroe County · City Directories Collection
House Directory supplement

34 Tirrell Adam, driver
38 Siems Rudolph, cabinetmaker
40 Steinmiller John, mason
42 Smith Leonard, tailor
44 Peglow John M. milk
46 Baxter Milton S. engineer
Henko Paul, music teacher, b.
48 Riley George, carpenter
50 Baum John G. button maker

Left Side.

1 Rice Arthur J. plumber
0 Vacant house
5 Smith Edward J. button turner
Baker William N. b.
7 Kasbohm Fred, coachman
11 York John S. collector
Christopher Evan, clerk, b.
15 Freudenvoll John H. shoemaker
17 Paulus Louis C. plumber
19 Beagley John S. foreman
21 Bunnell Charles E. photogr. h.
Cobert May Miss, b.
Wardlaw Samuel D. photogr. b.
23 Jackson Fred A. manager
25 Rabing Louis A. carpenter
27 Lebbert Charles, machinist
29 Kroha George, blacksmith
31 Belcher Eugene M. salesman
33 Dorsey William, lineman
33½ Meagher James, cabinetmaker

Howard St. crosses.

35 Schlechter Frank A. plumber
37 Niedl Bernard J. shoemaker
39 Franzmeyer Fred W. L. teacher
41 Grimm Carl, salesman
43 Hamp Charles, laborer
45 Kersch Frederick, machinist
Riflin Mary Mrs.
Riflin Fred. piano tuner, b.

BOARDMAN, from 407 Monroe Avenue, south, to 58 Richard; ward 12.

Right Side.

7 McBay William T. Mr. & Mrs.
9 Tierney Martin E. ladderman
11 German George Mr. & Mrs.
German James, bookkeeper, b.
German Howard K. lawyer, b.
Campbell Lizzie Miss, b.
13 Holfoth Carl, gardener
Holfoth William H. butcher, b.
15 Levy Jacob, clothing
17 Meyer Frederick W. moulder
19 Fisher Frank W. tailor
21 Merrill Jay L. Mr. & Mrs.
Straight Earle, b.
23 Sherwood George B. Mr. & Mrs.
Sherwood Warren G. student, b.
25 Rapalje A. Channing Mr. & Mrs.
27 Paine Irving, lawyer

Pearl St. ends.

41 Hicks Elias Mr. & Mrs.
Davison George E. Mr. & Mrs.
43 Pryor Arthur Q. Mr. & Mrs.
45 Copeland George W. Mr. & Mrs.
Copeland George A. clerk, b.
47 Burdett Charles M. grocer
49 Thulin David G. salesman
Knisely Emma Mrs. b.
51 Franklin Leon Mr. & Mrs.
Monna John, metal worker, b.
53 Merrick Henry C.
Merrick Arthur B. b.
Kimball Fred, b.
55 Rhines William H. fireman

Left Side.

2 Button Roy H. carpenter
4 Tarbox George A. watchman
6 Rabe Edward, harness maker
Stetzelberger Charles A. b.
8 Piper Louis C. spices
Gay Ida Miss, b.
10 Parsons Arthur, market
12 Hayes Michael M. supt.
Hayes John, section hand, b.
Carey John J. engineer, b.
14 Conway Edward C. contractor, h.
Conway Elizabeth A. Miss, b.
Conway Edward F. contractor, b.
16 Langworthy Harvey P. accountant
Langworthy Thos. B. adv. agt. b.
18 Leary Margaret N. Mrs.
Zwick Sarah J. Mrs. b.
20 Zonnevylle Edward A. Mr. & Mrs.
Zonnevylle Charles, bookkeeper, b.
22 Pagels Joseph, gardener
Pagels Emma E. b.
Pagels Louisa C. cashier, b.
24 Clark Joseph M. toolmaker
Corlett Annie Mrs. b.
26 Hall John Mr. & Mrs.
Masten J. Eugene Mr. & Mrs. b.
28 Cole C. Nelson, insurance
Sorenson Harry S. insurance, b.
30 Clark Sarah Mrs.
Wait Ernest L. watchmaker
32 Allen Edith A. Mrs.
34 McKee Nellie G. Mrs.
36 Boyce Charles T. Mr. & Mrs.
Boyce Louis D. Mr. & Mrs. b.
38 Miller Albert F. Mr. & Mrs.
40 Cross Harriet Mrs.
Cross William, cutter, b.
42 Carter Lewis D. porter
Jackson Clinton E. watchman, b.
44 Clapp Howard H. asst. cashier
Clapp William D. manager, b.
46 Gorham Jack L. Mr. & Mrs.
48 Hahn Mary T. Miss
Hahn Mary R. Miss, b.
Hahn Frank J. manager, b.

BOHRER ALLEY, fr. 187 Scio, west, to Grauwiller; ward 16.

BOND, fr. 109 Hamilton, south, to 402 Gregory; ward 13.

Right Side.

5 Lee John G. porter
Dowling Herbert, b.

Central Library of Rochester and Monroe County · City Directories Collection
House Directory supplement

7 Cottoms Robert L. coachman
Smith Henry L. clerk, b.
Turner Geo. M. waiter, b.
9 Zimmer Jacob H. clerk
11 Campbell Colin J. insurance
Hudson Florence A. Mrs.
Hudson Charles H. clerk, b.

Averill Ave. crosses.

21 Davis Fred J. camera maker
Deane Edith Mrs. b.
23 Stark Edward C. salesman
Gugelman Frederick, driver, b.
25 Meagher William, cabinetmaker
Meagher Catharine Mrs.
Meagher Fred L. shipper, b.
Meagher Anna A. Miss, b.
Meagher George, chairmaker, b.
Preston Margaret Mrs. b.
27 Keough Anna M. operator
Keough Agnes G. teacher, b.
Keough Frank, steamfitter, b.
Keough Elizabetn, operator, b.
29 Sauertag Robert, organmaker
Stephenson George E. gilder
31 Schafer Albert, harness, etc.
Flynn Margaret, dressmaker, b.
33 Schleyer Peter, buyer
Schleyer Agnes G. Miss, clerk, b.
Schleyer Sadie, housekeeper
Schleyer Leo J. machinist, b.

Left Side.

4 White Frederick T. carpenter
6 Nolan Thomas H. trimmer
Nolan Lillian, clerk, b.

Averill Ave. crosses.

18 Barry Patrick, polisher
Barry Michael H. cigarmaker, b.
20 Farley Henry L. shoemaker
22 McKenna John, hoseman
Moody Floyd, bookkeeper, b.
24 Peper William C. F. carpenter
Derx Frank, foreman
26 Siebert Jacob, foreman
Siebert Henry J. bookkeeper, b.
28 Mack Frederick M. packer
30 Ritz Anna N. Mrs.
Ritz Anna, milliner, b.
Ritz Martha, dressmaker, b.
Ritz Mathias, clerk, b.
Ritz Mary, knitter, b.
32 Schneider Michael, saloon
36 Bassett Geo. E. driver
McMahon Timothy, moulder, b.

BONIVARD, fr. 784 Mt. Hope Ave., east, to 1127 South Avenue; ward 14.

BORCHARD, from 944 Clinton Ave. North, east, to 441 Remington; ward 17.

Right Side.

3 Gierschefski August T. lastmakr.
Schmalholz Isaac J. chairmaker
5 Nickel George J. lastmaker
7 Schindler Herman, motorman
Schindler Charles, chairmaker, b.
9 Berge Christopher, machinist
Lehr Gotthilf, tinsmith, b.
Lehr August, laborer, b.
11 Martin Michael, moulder
Martin Catharine Mrs. b.
13 Schlimpf Edward, mason
Virkus Edward, woodworker, b.
15 Schostakowski Jacob, fireman
19 Lohr Frank E. foreman
21 Vanderward Stephen, sponger
Vanderward Philip, carpenter, b.

Left Side.

2 Voelkner Henry, mason
4 Peath William, laborer
Peath Ferdinand, janitor, b.
Sill Carl, laborer, b.
6 Bossert Joseph, cabinetmaker
Bossert Joseph, jr. machinist, b.
8 Gears Frank J. polisher
10 Kuhn John, brassworker
12 Willig Michael, janitor
Willig Michael, jr. milk, b.
Willig John, laborer, b.
14 Weber George, machinist
Leidecker Frank J. machinist, b.
16 Zeiner David G. laborer
18 Zeiner Charles, brassfinisher
22 Baetzel Christian, examiner
Baetzel Albert H. cutter, b.
Webber Minnie Miss, b.
26 Kingsley Bertha Mrs.
Kingsley Florence Miss, b.
Kingsley Charles G. shipper, b.

BOSS PLACE, from 817 Maple, south, to N. Y. C. R. R.; ward 20.

Left Side.

18 Preissecker John S. pop corn

BOSTON, from 78 Remington, east, to 417 Joseph Avenue; ward 17.

Right Side.

1 Fritzsche Rudolph, polisher
3 Munz Joseph, laborer
5 Jannick Frederick, tailor
7 Schmitz John, teamster
Engelbrecht George, machinist
9 Kirchgessner Joseph, tailor
Kirchgessner Jos. G. optician, b.
11 Stahley Emma P. Mrs.
Stahley George, tailor, b.
Stahley Lena, boxmaker, b.
Stahley Dora, tailoress, b.
Stahley Rose, shoemaker, b.
13 Lotzar George, motorman
15 Fischer Jennie Mrs.
Fischer John, tailor, b.
17 Wagener Fritz, janitor
Wagener Emil, metal worker, b.
19 Thein Valentine G. lineman
Smith Alfred D. fireman, b.
Smith Albert, shipper, b.

Central Library of Rochester and Monroe County · City Directories Collection
House Directory supplement

21 Tuinman Mary Mrs.
Tuinman Jeannette C. Miss, b.
Tuinman Marjorie Miss, b.
23 Schmitt Gottfried, shoe repairer
25 Zipke Emil, optician
27 Gliewe Henrietta Mrs.
Gliewe Reinhold, brassworker, b.
Gliewe Ottelia, framemaker, b.
Gliewe Anna, tailoress, b.

Left Side.

2 Rommel Joseph M. carpenter
4 Haefele Ralph, brewer
Kuchmann Frank, woodworker, b.
6 Scheuch Richard, carpenter
8 Ludwigsen-Weilbye H. musician
10 Stiehler Adam, cabinetmaker
Stiehler Lawrence, tailor, b.
Stiehler Mary, boxmaker, b.
Stiehler Lucy, boxmaker, b.
12 Kujat John, mason
Kujat William F. tailor, b.
14 Heinz William, optician
16 Larker Christina Mrs.
Larker Charles W. heelmaker, b.
Larker Lizzie, tailoress, b.
18 Pike August, mason
Pike Frank, mason, b.
20 Hetzler Matilda Mrs.
Hetzler Valentine, plater, b.
22 Timreck Louis E.
Timreck William, tailor, b.
24 Gliewe William C. machinist
26 Quade Evelyn Mrs. h.
Quade Clara, tailoress, b.
Quade Edward, woodworker, b.
Quade Ida, boxmaker, b.
28 Vacant house

BOTTS PLACE, from 135 Bay, south; ward 16.

BOWMAN, from 1655 Main E., south, to Breck; ward 18.

Right Side.

9 VanDerKoorde Herbert B. trim'r
11 Ellsworth E. Granville, cashier
15 Conrow Nathan A. teamster
Giddie Wesley, driver, b.
17 Cameron Howard M. salesman
19 Rockwell Hiram W.
Rockwell H. Harry, taxid'rmist, b.
21 McManus John E. salesman
23 Kreh Samuel, mason

Left Side.

8 Sanford Arthur E. foreman
10 Schuber William, foreman
12 Crawford Emory L. engraver
14 Vacant house
16 Rossiter William J. policeman
18 Graves Nathan R. photographer
20 Babcock Garrison, elec. engineer

BRADFORD, from 154 Berlin, north, to 719 Avenue D; ward 17.

Right Side.

8 Warren Robert, shoemaker

Left Side.

1 Vacant house
3 Vacant house
5 Newman Albert, tailor
9 Gilzow Gustav, carpenter
13 Straube Otto, laborer
Hille Augusta Mrs. b.

BRADLEY, from Clifford, opposite Ulm, north; ward 22.

Right Side.

5 Albright William, grinder
7 Boesl Wolfgang, laborer
9 Rubenstein Henry C. farmer
Filby Addie A. clerk, b.
11 Hetzel William, watchmaker
13 Steffer August, driver
17 VanEpps Bernard, laborer
Sulky Albert, driver
21 Simons Arthur R. finisher
23 Valluzzi Vincenzo, laborer

Jennings St. crosses.

43 Murrell John A. florist
179 Lockhart Fred. painter
Lockhart John, laborer
187 Francis Hiram A. teamster

Left Side.

10 Morse Charles H. furniture repr.
Morse Matilda A. Mrs. b.
14 Bradley William M. clerk
18 Schaeffer George J. machinist
Ulrich Armin, optician, b.

Jennings St. crosses.

40 Zonnevylle Bert, belt maker
42 Freeman John A. junk
44 Priest Ira, laborer
48 Francis George F. laborer

BRAYER, from 154 Murray, east, to 525 Child; ward 15.

Right Side.

7 Ludwig Charles, diesetter
Ludwig Herbert, clerk, b.
9 Anderson Isaac, moulder
11 Sullivan Michael, laborer

Lorraine Place begins.

8 Herman Henry, watchman
15 Bach William F. clerk
17 Welch Terrence, cooper

Left Side.

5 Bubel Henry, cutter
Weaver Walter, butcher, b.
0 Moynihan Michael, laborer

BRECK, from Palmer, east, across Barnum to Culver Road; ward 18.

Right Side.

5 O'Loughlin Ada Mrs.
O'Loughlin John, driver, b.
O'Loughlin Lawrence, clerk, b.
7 Payne Sidney L. inspector

Central Library of Rochester and Monroe County · City Directories Collection
House Directory supplement

9 Denno Joseph, laborer
11 Allen James R. cashier
Smith Stephen P. barber, b.
Smith Celia J. dressmaker, b.
Martin Grover C. paperhanger
15 Brotsch George W. electrician
Smith Newton C. camera mkr. b.
19 Connelly Patrick, carpenter
35 Schoman August, carpenter
Schoman Frederick, helper, b.
43 Cole Nicholas J. conductor
Rowe Sidney J. shoemaker
47 Irons Jay, brakeman
55 Zwemer Henry J. carpenter
63 Albiston John J. toolmaker
Travers Joseph, b.
65 Dohm George E. carpenter

Barnum St. crosses.

78 Diem Joseph H. iron worker
80 Knobel Henry, engineer
00 Smith Mary J. Mrs.
Metcalf Cora, knitter, b.
82 Glosser Edward, laborer
84 Haynes George W. conductor
86 Simpson Rebecca Mrs.
88 Burley Overton, barber
90 Dasson John, carpenter
Tyler Joseph, b.
92 Van Steenburg T. R. button cutr.
Robertson Thomas, solderer, b.
106 Fay Patrick H. carpenter
108 Barthólf Frank S. carpenter
Wermuth Paul, shoemaker
110 Heffernan Charles J. motorman
112 Selbert Jacob, shoemaker
116 Allen Alice A. Mrs.
118 Schlageter Joseph, carpenter
Shultz Anna Mrs.
Reichert August P. foreman, b.
120 Summers Charles H. towerman
122 Mahoney Robert E. laborer
124 Dorr Peter, brakeman
126 Rogers Richard, laborer
Mix George W. conductor

Left Side.

2 Perkins Emeline Mrs.
Tufts Glenn O. paperhanger
4 Vacant house
6 Cole Charles W. motorman
8 McKee Melvin W. carpenter
10 Stearns George W. engineer
Harrison Effie, bookkeeper, b.
12 Floyd William C. yardmaster
Floyd W. Roy, brakeman, b.
Floyd Elmer C. wheelman, b.
14 Kneale Erwin, fireman
Macomber J. Warner, painter
16 DeGraff Edward E. carpenter
DeGraff Mary J. Mrs. b.
18 Fosbender Isabelle G. Mrs.
VanSickle Frank L. miller, b.
20 Koch Nicholas, shoe cutter
22 Couch Wallace P. carrier
Couch Walter B. clerk, b.
24 Carmody John W. yardmaster
26 Couch Henry W. engineer
34 Mellor John W. machinist
36 Lindquist Albert, casemaker
38 Donahue Michael J. engineer
40 Hicks Joseph E. stockkeeper
42 Kent Charles J. electrician
44 Curtice George W. bookkeeper
Burghdorf Eleanor C. Mrs. b.
46 Minton Albert, lithographer
48 Murphy Charles E. carpenter
50 McIlvain Edwin B. lineman
52 Gustafson J. Wm. cabinetmaker
Gustafson Emily J. Miss, b.
54 Mellor Joseph, foreman
54 Field William H. carpenter
r. Field Wm. H. carpenter
60 Adkin James W. lunch
62 Thompson Charles H. driver

Barnum St. crosses.

77 Cooper Catherine Mrs.
Whittaker James B. cutter, b.
79 Schraenkler Peter J. laborer
81 McCall Mary Mrs.
McCall Andrew C. brakeman, b.
McCall John J. switchman, b.
McCall James, electrician, b.
00 Vacant house
101 Goddard John T. engineer
Goddard John T. jr. mach'ist, b.
McDade Edward, machinist, b.
Turner Sidney, laborer, b.
103 Scherer John, laborer
105 Niggli Ida Miss
107 Keady Agnes Mrs.
Keady Josiah, clerk, b.
Keady Arthur J. finisher, b.
Keady Minnie J. Miss, b.
109 Terry Frank, engineer
111 Dewhurst Wm. H. boiler mkr.
113 McGann John, steamfitter
115 Bonner James, carpenter
117 McCann Frank T. electrician
119 Craver Fred K. carpenter
121 Worthington William, motorman
Irving George H. conductor, b.
123 Yost John, salesman
125 Fogel August, presser
Hurtz Carl, laborer, b.

Bowman St. ends.

8 DeViney Charles M. bookkeeper
Adamson Edwin, carpenter, b.
7 Thompson Thomas E. electrician
6 Weller Howard B. clerk
5 Elliott William E. clerk
4 Barclay George F. inspector
3 Saxton Luman E. driver
Saxton Leslie L. carpenter, b.
2 Kouwe William, driver
1 Watson Elliott M. fireman
18 Price Archibald G. pressman
20 Newton O. Jay, carpenter

Central Library of Rochester and Monroe County · City Directories Collection
House Directory supplement

BREMEN, from 10 Van Stallen, north, to Norton; ward 17.

Right Side.

21 DeOude Leonard, chairmaker
DeOude Harry, laborer, b.
DeOude Peter, upholsterer, b.
DeOude Martin, shoemaker, b.
25 Wyatt Joseph H. teamster
18 Florack John, finisher
Florack Henry, tailor, b.
Florack George, machinist, b.
20 Denk Frank P. mason

Left Side.

3 Walters Louis, optician

BRIDGE SQUARE, on Erie Canal, between Caledonia Ave. and Favor; ward 3.

0 Whittle Co. The, candy manufrs.

BRIGHTON, from 80 Meigs, east, to 369 Oxford; wd. 12.

Right Side.

Rowley St. crosses.

19 Foster John Mr. & Mrs.
21 Heaton Katherine Mrs.
Heaton Charles D. teacher, b.
Heaton Georgia D. teacher, b.
McNally Elizabeth A. Mrs.
McNally Chas. L. cameramaker, b.
Kelley Catherine G. teacher, b.
23 Huntington Charles S. Mr. & Mrs.
Huntington Hattie I. Miss, b.
Cram H. Gilman, Mr. & Mrs.
r. Cram G. R. & H. G. stable
25 Bemish John A. steamfitter
Bemish Mary, teacher, b.

S. Goodman St. crosses.

37 Wetmore Charles S. Mr. & Mrs.
39 Gubelmann Jacob S. Prof. & Mrs.
Gubelmann Ella C. Miss, b.
McCarrick Thomas, lawyer, b.
41 Findlay Thomas W. Mr. & Mrs.
Findlay Florence W. milliner, b.
43 Fowler P. A. Mr. & Mrs.
Fowler Mary E. Miss, b.
45 Williams Samuel C. Mr. & Mrs.
Williams J. Edwin, b.
Williams M. Claire Miss, b.
47 Dufour Antoine Mr. & Mrs.
Smead Florence, salesman, b.
Smead William B. salesman, b.
49 Warren Joshua Mr. & Mrs.
Warren Libbie Miss, b.
51 Magrain Jennie L. Mrs.
Cook Daniel L. Mr. & Mrs. b.
Gilbert Amanda Mrs. b.
55 Barry Samuel J. Mr. & Mrs.
57 Henderson Josiah R. Rev. & Mrs.
Henderson Ruth C. Miss, b.
Henderson Fannie R. Miss, b.
59 Leach Hibbard E. Mr. & Mrs.
61 Snook S. R. Mr. & Mrs.
63 McGlachlin Ambrose C. Mr. & Mrs.
65 Berry Clinton D. osteopath
Berry Gertrude S. osteopath

Left Side.

4 Doty Wm. D'O. Mr. & Mrs.
6 Prescott Abbie M. Mrs.
Prescott Nellie G. teacher, b.
8 Phinney Elizabeth C. Mrs.
Phinney Herman K. Mr. & Mrs.
10 Schuetze Richard C. A. Mr. & Mrs.
12 Goodwin Charles F. Mr. & Mrs.

Rowley St. crosses.

18 Mackintosh Daniel L. florist
Falconer James, bartender, b.
20 Voelker Louis, barber
22 Maurer Amelia M. Mrs.
Maurer Leona N. Miss, b.
Maurer Marie C. Miss, b.
Maurer Theodore E. stenogphr. b.
24 Draper Geo. L. Mr. & Mrs.
Draper Louise K. Miss, b.
Wantz Elizabeth J. Miss, b.
26 Reynolds Harrah J. teacher
Reynolds Mary D. Mrs.
Wilbur Martha, seamstress, b.
28 Sintzenich Edwin B. Mr. & Mrs.
Sintzenich Mae Miss, b.
30 Clinton Kennedy, bookkeeper
Clinton Mary Miss, b.

S. Goodman St. crosses.

42 Dewey Catherine Mrs.
44 Wheelock Charles N. Mr. & Mrs.
Wheelock Harry R. clerk, b.
Wheelock William F. clerk, b.
46 Zeeveld Peter W. Mr. & Mrs.
Vanderwerf Allen C. b.
48 Gilmore Joseph H. jr. Mr. & Mrs.
James Elizabeth Miss, b.
50 Freiberg Alex. N. Mr. & Mrs.
52 Knowlton Eugene, machinist
Collier DeWitt M. architect
54 Hunt Fred L. stockkeeper
Landen August, cabinetmaker
56 Ryder Charlotte Mrs.
Ryder Charlotte M. Miss, b.
Ryder Elizabeth E. Miss, b.
58 Slocum George F. Mr. & Mrs.
Slocum Mary P. music teacher, b.
Slocum Isla Miss, b.
Hopper Bruce N. circulator, b.

Cambridge St. ends.

62 Burns Catherine Mrs.
Burns Catherine J. teacher, b.
Burns Frances E. teacher, b.
Burns Gertrude M. Miss, b.
64 Montgomery Clair L. Mr. & Mrs.
66 Denniston Charles W. Mr. & Mrs.

BRIGHTON PLACE, from 480 Blossom Road, north, to city line; ward 21.

00 Schue Charles C. sawmaker
00 Schue Aaron D. sawmaker
00 Vacant house
00 Vacant house
00 Wagner Rudolph, shoemaker

Central Library of Rochester and Monroe County · City Directories Collection
House Directory supplement

00 Skellen Herbert E. driver
00 Winfield Louis, printer
00 Champagne Lewis, milkman
00 Nugent George C. produce
00 Hill William M. engineer
Hill Frank, carpenter, b.
00 Kiniry Andrew, milkman

BRINKER PLACE, fr. 12 Hart, north, to R., W. & O. R. R.; ward 5.

Right Side.

2 Leseritz Louise Mrs.
Leseritz Victor F. salesman, b.
Leseritz Julia, teacher, b.
Leseritz H. Johanna, teacher, b.
Leseritz R. Estelle, b.
00 Magee Edward C. produce
00 R., W. & O. R. R. Station, James S. Bottle, agent

Left Side.

1 Kesel Henry F.
5 Strauchen Mary C. Mrs.
Strauchen Elsie E. Miss, b.

BRISTOL, from 298 Andrews, north, to 9 Cumberland; ward 7.

Right Side.

10 Kurtz Mary Mrs.
Kurtz Henry H. assembler, b.
Kurtz Mary E. tailores, b.
Seider Rosa, laundress
Seider Clara, laundress, b.
12 Reichert Margaret Mrs.
Reichert Frances Miss, b.
Hofmeister George, janitor
18 Jacobson Hyman, tailor
Jacobson Jacob, painter, b.
Lein Charles, tailor
Arnold John, mason, b.
Haubner Frank, bawer

BROADWAY, from 95 Monroe Avenue, southeast, to 199 Meigs; wards 4, 12.

Right Side.

1 Slader Mary Mrs.
Harvey Percy C. painter
Ohlson Regner, tailor
Mann Frederick, engineer
Ryberg Peter G. engineer
Jensen Fred, cabinetmaker, b.
Wihlen John W. tailor
Goldsmith Herbert S. clerk
Brown Amos, conductor
Ohlson Julius B. tailor
3 German American Book Co.
7 Hill Orin T. carpenter
Massey C. Jennie Mrs.
Landgren Alfred, tailor
Morse Gertrude Mrs.
Gammon Joseph P. electrician, b.
Bye Conrad M. tailor
Martin Margaret Mrs.
Martin Harriet E. Miss, b.
Heidrich Henry G. laborer
Walton Alonzo H. machinist
Walton Franklin A. machinist, b.
Walton Charles A. cutter, b.

Howell St. crosses.

Wadsworth Square

Marshall St. crosses.

Vacant land

Griffith St. crosses.

37 Richards Edward shoemaker
Crosby Anna Mrs.
Lowry Calvin, musician
Bennett Monroe C. moulder
Bennett Arthur C. machinist, b.

Denning St. begins.

43 Maley James, supt.
Wangenheim Roy O. confect'r, b.
45 McRae Duncan, restaurant
47 Bradley Edward C. electrician
49 Kenning Henry J. stationer
51 Kalmbacher George M. cutter
53 Eves William H. gilder
Eves Frank M. clerk, b.
55 Harrington Charles H. musician
Harrington William K. painter, b.
Harrington Fannie E. music teacher, b.
Harrington Gertrude B. clerk, b.
57 Ford Henry, helper
Farley Catharine Miss, b.
59 Bergin Bridget Miss
Rake Joseph, painter
r. Grafton Mary A. Mrs.
61 Quigley Matthew, laborer
63 Battelle William, dyer, b.
Moore William M. laborer, b.
Denton Minnie Miss
65 Joyce John J. helper
67 Schacht Gustave, grocer
Eisenmenger Jacobina Mrs.
Eisenmenger Martin, clerk, b.
Eisenmenger M. Elizabeth Miss, b.
Allendorf Fred W. painter
69 Schacht Gustave, grocer
r. Eisenmenger Barbara Mrs.
Hanrahan Mary Miss
Smith Sarah E. Mrs.
Smith Lillian Mrs. dressmaker, b.
71 Dailey Wesley J. clerk
73 McElwain Barbara Mrs.
McElwain Edith Miss, b.
McElwain Willard, accountant, b.

Meyer Place begins.

77 Meyer Eva M. Miss
Meyer Nettie E. Miss, b.
Naylor Arthur P. clerk, b.
Brown Annie E. Mrs. b.
79 Smith James F. splicer
83 Hunt Harry, roofer
85 Smith Mary A. Mrs.
Smith Flora L. Miss, b.
Smith Dean R. plumber, b.

Central Library of Rochester and Monroe County · City Directories Collection
House Directory supplement

87 Lewis Margaret A. Mrs.
Dilly Anthony T. repairer, b.
89 Phelan Elizabeth Mrs.
Phelan Martin S. printer, b.
Phelan Elizabeth Miss, b.
Boorman Jane Mrs. b.
93 Danks Lucy M. Mrs.
Danks Malcolm, jeweler, b.
95 Willson Thomas, glazier
West James, carpenter, b.
97 Booth William E. locksmith
99 Barlow James, machinist
101 Nichols Margaret Mrs.

Alexander St. crosses.

107 Burkell Ira E. grocer
109 Gillett Frederick, mason
Gillett Albert F. shoemaker, b.
Heath Clara Mrs. b.
111 Hurlburt Frank W. coal
Hurlburt Jane Mrs. b.
115 French Edward F. laborer
Trapp William, stage-carptr. b.
Dunn Irene E. Mrs. b.
Whalen Bridget Mrs.
119 Yost John, foreman
123 Lockington Bernard C. painter
125 Green Martha E. Mrs.
Bunce John W. Mr. & Mrs.

Averill Ave. crosses.

133 Dana Maria R. Mrs.
O'Reilly Hugh, shoemaker
O'Reilly James, shoemaker, b.
135 Johnson Edward L. driver
Johnson Harry J. camera mkr. b.
Johnson Alva G. camera mkr. b.
Baker Ernest, manager, b.
137 Dana Seymour G. Mr. & Mrs.
Dana Howard C. manager, b.
Dana Raymond H. clerk, b.
139 West John, horseshoer
141 Pringle Frederick W. driver
143 Weissinger Charles F. clerk
Carroll Etta M. clerk, b.
145 Baart Abraham, driver
149 Friederich Louis J. mason
151 Serth Louis, barnman
000 Friederich A. & Sons, stone yard
159 Luther John W. Mr. & Mrs.
161 Niles Catharine Miss
Davis John H. carpenter
163 Hyde Bridget Mrs.
Hyde Mary F. tailoress, b.
Hyde Margaret, milliner, b.
Daley Catherine E. Mrs. b.
165 Miller Frank, carpenter
Parsons James, grocer
r. Wiegand Edward F. painter
167 Lyons William, machinist
Holborn Henry J. trimmer
169 Forristall Robert J. painter
171 Hyde John H. engineer
Hyde Irene C. stenographer, b.
Hyde Margaret E. stenogr. b.
173 Batterson Mary Mrs.
Merrick George F. buyer, b.
175 Oliver Older, calker
177 Snyder Edward, driver

Left Side.

Side of building

Howell St. crosses.

12 Sage Elmer S. manager
16 Richmond Louise Mrs.
Richmond Elizabeth R. Miss, b.
Richmond Antoinette Miss, b.
Richmond Lulu M. Miss, b.
Brady Joseph T. clerk, b.
Mulheron Truman, brakeman, b.
Marrison Charles W. b.
Dockstader Clara, perfumer, b.
18 Richmond Cora Mrs.
Egan Minnie, clerk
20 Baylies Alpheus, salesman

Marshall St. crosses.

30 Palmateer Nicholas, laborer
Palmateer Joseph R. machinist, b.

Griffith St. crosses.

32 Rogers Charles W. salesman
Emo Libbie, clerk, b.
34 VanWormer Edwin, inspector
36 Wales William T. clerk
Wales Charles H. clerk, b.
38 Moore Thomas B. machinist
Moore James O. cabinetmaker, b.
Moore John B. clerk, b.
40 Koons Laura E. Mrs.
42 Roberts Arthur E. phys. directr.
44 Smith William A. shoemaker
46 Lauer William J. printer
48 McGrath John Mr. & Mrs.
McGrath Edward M. bookkpr. b.
McGrath Anna R. secy. b.
McGrath Frances G. Miss, b.
50 Chapman Walter, stair builder
52 St. John Chas. R. carpenter
St. John Jennie B. teacher, b.
54 Maser John W. Mr. & Mrs.
Hockley A. J. printer, b.
Swanton Grace, stenographer, b.
58 Wilferth Ann Mrs.
Wilferth Eugene, chauffeur, b.
Foster Albert, chauffeur, b.
Brierley John b.
62 Luckett William H. tinsmith
64 Johnson William A. laborer
Glennen John, laborer, b.
66 Brown Henry I. watchman
Brown Harry L. driver, b.
68 VanSchuyver Albert, engineer
Spencer Douglas, salesman, b.
70 O'Brien Rosa Mrs.
O'Brien Sadie Miss, teacher, b.
Ryan Martin, laborer, b.
72 Kane Egbert, clerk
Hanlon William F. salesman
74 Benwitz Albert G. bartender
Walsh James W. bartender
78 Templeton Elizabeth L. Mrs.
Kelley John W. bookkeeper, b.

Central Library of Rochester and Monroe County · City Directories Collection
House Directory supplement

80 Barton Myron W. meat cutter
Waldron George M. clerk, b.
82 Schooley Jane M. Miss
Schooley Anna Miss, b.
Schooley Catharine, stenographer
84 Pike George A. helper
86 Parker Charles H. salesman
Springer Sarah A. Mrs. b.
Lazier Nellie Mrs. b.
Myers James T. advtg. agent, b.
88 Murray Charles H. machinist
90 Flanagan Bernard A. cartman
Bates William, driver
Wensel Mary G. Miss
92 Hebard Ida B. Miss
Hebard Annie S. Miss, b.
Hebard Hattie C. Miss, b.
94 Weaver George, cigarmaker
Adam Frederick F. grinder, b.
96 Woodworth Frank A. conductor
98 VanVorst Charles H. inspector
100 Meyer John J. printer
102 Montgomery Belle M. Mrs.
Montgomery Grace, stenogphr. b.
104 Stephenson Susan Mrs.
Stephenson Julia M. Miss, b.
Stephenson Carrie E. Miss, b.

Alexander St. crosses.

110 Bowman Stuart W. woodworker
Skillman Jacob T. finisher
Palmer John M. elevatorman, b.
112 Doyle John A. meat cutter
Doyle Marjorie R. clerk, b.
114 Jadestrom Erick T. cutter
Jadestrom Axel, machinist, b.
116 Norman James W. painter
118 Fernald Frank V. Mr. & Mrs.
120 Ryan Matthew, packer
Ryan Mamie, bookkeeper, b.
Ryan Helen, bookkeeper, b.
122 Stone John, steward
Stone John, jr. manager, b.
Stone Hugh J. asst. steward, b.
124 Hook Edward W. collector
126 Betts Walter, laundryman
128 Haskell Millard M. teamster
Middleton Charles electrician, b.

Averill Ave. crosses.

136 Schmid Vincent, carver
138 Noldt Louis C. upholsterer
140 Noldt William J. furniture
142 Weaver Paul Mr. & Mrs.
144 Bootes Benjamin F. woodworker
Bootes John D. bookkeeper, b.
146 Goodman Moses Mr. & Mrs.
Schuman Augustus G. die cut. b.
Oettinger Frederick, cutter, b.
Pomeroy Carrie, tailoress, b.
148 Decker Willard A. brakeman
Allen Lewis E. b.
150 Elmore Emory Mrs.
152 Youmans Reade B. stockkeeper
154 Meyers Charles, watchman
McCormick Leo B. treas. b.
McCormick Fred. C. waiter, b.
Maul George, bartender
156 Heberling Henry, clerk
158 Arnott Julia M. Mrs.
Arnott H. Frank, moulder, b.
Arnott Lillian M. teacher, b.
Arnott Julia E. teacher, b.
160 Patchen S. Girard Mr. & Mrs.
Patchen Girard S. tinsmith, b.
Patchen Elroy R. bookbinder, b.
Russell Louisa Mrs. b.
162 Ellis William S. Mr. & Mrs.
Ellis Hattie B. Miss, b.
Ellis Nellie Miss, b.
Ellis Mary E. Miss, b.
164 Perdue Stephen D. coffee roaster
166 Friederich John J. L. Mr. & Mrs.
168 Vacant house
170 Roach William M. driver

BROEZEL, from 336 Lexington Ave., north, to 137 Driving Park Avenue; ward 10.

Right Side.

4 Cook Catherine Mrs.
Cook Michael J. car repairer, b.
Cook Mary E. Miss, b.
Cook Vincent J. conductor, b.
Cook Philip P. film maker, b.
Cook Peter L. steam fitter, b.
12 Meitzler Charles H. Mr. & Mrs.
Meitzler C. Roy, draughtsman, b.
14 Knight Valentine
Knight John Mr. & Mrs.
Green May E. Miss, b.
16 Mullen James S. clerk
18 McCammon Samuel A. shoemaker

Left Side.

1 Roberts William A. carpenter
1½ Dorthy John Mr. & Mrs.
Dorthy Albert W. chairmaker, b.
Dorthy Clara J. clerk, b.
3 Leary Daniel M. Mr. & Mrs.
5 Tozier Henry H. Mr. & Mrs.
Hall Orissa Mrs.
7 Loomis Judson B. Mr. & Mrs.
Loomis Frank H. Mrs. b.
9 Tozier George H. Mr. & Mrs.
11 Smith Hugh Mr. & Mrs.
Smith William J. electrician, b.
13 Lee Thomas J. coater
Lee Maud G. Miss, b.
15 Vacant house
19 Onthank Fred E. Mr. & Mrs.
21 Karles John Mr. & Mrs.
Karles William, gas fitter, b.
Karles Sylvia Miss, b.
Karles Kathryn Miss, b.

BRONSON AVENUE, from 211 Caledonia Avenue, west, to Warwick Avenue; wards 3, 11, 19.

Right Side.

10 Burke Patrick J. market
10½ Carroll Thomas E. saloon
12 Carroll Thomas E. grocer
Brown John, laborer, h.

Central Library of Rochester and Monroe County · City Directories Collection
House Directory supplement

14 Dryer Martin C. driver
Dryer Henry, elevatorman, b.
Kane Mary, tailoress, b.
16 Punch Julia Mrs.
Punch Charles, tower man, b.
Cramer John A. lather

Penn. R. R. crosses.

28 Wombwell Albert J. shoemaker
32 Cohen Harry, tailor
34 Palmer Frederick W. coal
36 Robinson Harry A. druggist, h.
36½ Grover George S. brassfinisher
Alger Alta Mrs.
Covill Darius L. teamster
38 Grover George S. grocer
40 Donovan Michael, fireman
42 Guinan Peter F. cigar maker
44 Murphy Hanorah Mrs.
Murphy Charles, fireman, b.
46 Nicholson John W. carriage mkr.
Nicholson Richard, shoemaker
Nicholson John W. moulder
52 Carlson Charles J. engineer
Corall William A. machinist
Corall Emma C. Mrs. b.
Corall Sadie, operator, b.
54 O'Brien Patrick, salesman
O'Brien Mary Miss, b.
O'Brien Hanna, dressmaker, b.
56 Peart James, fireman
58 Concannon Jane Mrs.
Hooper Frederick, polisher
62 Logan Bernard V. undertaker
Logan Mary E. b.
Logan Ella A. b.
64 Wombwell Alfred J. shoemaker
68 Mykins Thomas E. salesman
Mykins James E. bartender, b.
Mykins William P. hackman, b.
Killeen Mary Mrs. b.
70 Miller Frank E. shoemaker
Warren Emma J. shoemaker
72 Eckhardt John, carriage maker
72½ Harwood Erwin, chairmaker
74 Livingston Charles M. watchman
Livingston Harold G. clerk, b.
Werndle Emil, elevatorman
Werndle Catherine, clerk, b.
74½ Callahan Frank K. clerk
76 O'Brien William, shoemaker
O'Brien Ellen, dressmaker, b.
O'Brien Cecilia, stenographer, b.
O'Brien Clare A. stenographer, b.
O'Brien Monica H. stenogr. b.
78 Peake Chester A. dentist
80 Curtin Edward, switchman
Curtin Frank, b.
90 Lawrence William, barn man
Driscoll John, engineer, b.
96 Stockton Joseph C. driver
98 Perkins William H. conductor
McKenna John J. buffer
100 Darrah George H. grocer, h.
Shears Ellen Mrs. h.
Shears Katherine E. clerk, b.
104r Gallipo Charles, laborer
Gallipo Louis, laborer, b.
Gallipo Charles, machinist, b.
Chatterton Bradley D. laborer, b.
104 Merretta James S.
McDonald George, machinist
McDonald Freda Mrs. b.
108 Shoemaker Frank, driver
Keefe Margaret Mrs.
Hallisey Margaret Mrs.

Vinewood Place begins.

114 Otis Alice J. Mrs.
Otis J. Oliver, student, b.
Egan Bridget M. hairworker, b.
116 Greenlund Julia Mrs.
Harrington Michael, tinsmith, b.
118 Doherty Elizabeth Mrs.
Doherty James, pressman, b.
120 Fogarty Nellie Mrs.
Fogarty Edward, driver, b.
Moran Theresa Miss, b.

Reynolds St. crosses.

132 Matthews Anna M. teacher
Shaughnessy Ellen Mrs. b.
Shaughnessy F. G. electrician, b.
134 Young John L. driver
Popp Catherine, packer, b.
136 McGee James F. cigar maker
McGee Mary E. whipmaker, b.
McGee Catherine, whipmaker, b.
McGee Sarah, whipmaker, b.
140 Police Station, 6th Precinct
144 Cheesman Robert C. laundryman
146 Kelso James E. Mr. & Mrs.
148 Taylor James H. baker
Taylor James P. clerk, b.
Taylor Fred, clerk, b.
150 Strohm Wilhelmina Mrs.
Strohm Frederick M. bookkpr. b.
152 Weigel Catherine Mrs.
Murphy William C. hoseman, b.
154 Stellwagen Elizabeth Mrs.
Pearce Arthur C. machinist
Stellwagen Helen M. fitter, b.
Stellwagen Nettie A. Miss, b.
156 Johnson Rudolph, car cleaner
Jehlen George, laster, b.
158 Stickle Thomas
Stickle William M. market, b.
160 Babbage Harriet Mrs.
Dimond H. Addison, engineer, b.

Jefferson Ave. crosses.

172 Haitz Louis B, grocer, h.
Haitz William J. clerk, b.
172½ Crouch Frank W. barber
174 Mowson William, janitor
Heinemann George, janitor, b.
176 Albright Joseph M. foreman
178 Carrier Charles J. shoemaker
Roche Mary Mrs.
182 Zapf Valentine, laborer
184 Dolan Elizabeth Mrs.
Dolan Robert J. policeman, b.
Dolan James, laborer, b.
Dolan William F. solderer, b.

Central Library of Rochester and Monroe County · City Directories Collection
House Directory supplement

186 Schaffer Julia Mrs.
190 Breu George, shoemaker
192 Nickerson David M. engineer
196 Kehoe Michael, driller
Delaney William J. driver
198 Barron Herman, shoemaker
Barron Henry, driver, b.
202 Endres Ursula Mrs.
Endres John, grocer
Endres Annie Miss, b.
204 Duffy Charles J. whitener
Duffy Edward S. market, b.
Duffy Margaret L. clerk, b.
Duffy Thomas D. lantern mkr. b.
Duffy Bernard W. cam. mkr. b.
206 Seefried Mary Mrs.
208 Klein Phoebe Mrs.
214 Clark William H. grocer, h.
Turner Lorinda A. Mrs. h.
Ideman Mary L. Mrs. h.
Wilcox Florence Mrs. h.
220 McNamara Patrick H. laborer
McNamara Wm. J. lamp mkr. b.
McNamara Francis D. clerk, b.
McNamara Leo B. meter repr. b.
McNamara Charles A. clerk, b.
222 Arthur Ellen Mrs.
Arthur Bertha L. heel mkr. b.
Murray Mabel E. heel maker, b.
McColl Anna M. milliner, b.
McColl Ethel, stenographer, b.
McColl Luella A. stenographer, b.
222½ Stoneburg Charles M. engineer
224 McGahan Frank J. ice
226 Farlow James, cigar mfr. h.
Murtha Michael J. waiter, b.
228 Wink Frank carpenter
Troy Eugenia, laundress, b.
230 Janes Julian A. cooper
232 Ledlie Alexander, packer
234 Rickner Aaron, machinist
Rickner Edith, b.
Nangle Albert E. woodworker
236 Shelter Henry, inspector
Shelter Frank, cutter, b.
238 Myers Alexander, porter
Vedder Willis, laborer, b.
240 Versprella William, carpenter
Versprella Frank, b.
242 Staffieri Francesco P. tailor
244 Cross Frank N. painter
Horsey Ralph M. tinsmith
246 Crawford Thomas F. laborer
Ritter Jane M. Mrs. b.
248 Sullivan Timothy, laborer
250 Roberts Orson B. boilermkr.
Roberts Clara M. Mrs. dressmkr.
Arnsdale William, tailor
252 Stanton George W. laborer
Stanton William H. laborer, b.
Stanton Helen, shoemaker, b.

Wooden St. crosses.

260 McGahan Mary E. Mrs. grocer, h.
McGahan William, clerk, h.
Mulgrue Mary, shoemaker, b.
262 Walker Frederick, market
264 Walton Jeremiah, painter
266 Young Arthur J. shoemaker
268 Dye Mary E. Mrs.
Harris Helen B. Mrs.
Binges Matthias, engineer, b.
270 Shardlow William L. shipper
272 Sands Fred W. conductor
Pray George B. engineer
276 Anslinger Carl C. cooper
Hicks Mary Mrs. b.
278 Stout John, mason

Genesee St. crosses.

Vacant land

Judson St. crosses.

340 Kendall Jonas, foreman
342 Tate Minnie Miss
Tate Isabelle Miss, b.
344 Atchley Harry L. salesman
Erhardt Andrew, b.
346 Avery Frederick W. bookkeeper
Avery Philip, clerk, b.
348 Driscoll John A. manager
348½ Kittridge Frederick L. manager
350 Bennett William M. Mr. & Mrs.
West Frank R. chemist, b.

Kenwood Ave. crosses.

Vacant land

Wellington Ave. crosses.

400 Bosworth John H. Mr. & Mrs.
Hawley L. Bertram, physician, b.
Hawley Celia Mrs. b.
402 Schenk Joseph W. Rev. and Mrs.
Schenk Jessie H. mus. teacher, b.
Schenk John W. b.
404 Henley Mary Miss
McGurn John, b.
406 Staller Clements J. trimmer
Staller John C. trimmer, b.

Left Side.

3 Pollakowsky William A. carver
Short Walter, metal worker, b.
Short Frank, helper, b.
5 Call Hubert J. telegrapher
7 Pound Charles E. engineer
Putnam Harry, conductor, b.
9 Martin John, janitor
Martin Jennie, forewoman, b.
Martin Maud, operator, b.
11 Dopp Charles L. driver

Penn. R. R. crosses.

Olean St. begins.

00 Kimball's greenhouses
47 Ryan Edward L. expressman
Dwyer Patrick, electrician, b.
51 Williamson Thomas E. carpenter
Williamson Edwin H. car tracer, b.
Williamson Georgia Miss, b.
Williamson Jane Miss, b.
Williamson Gertrude Miss, b.
Williamson Raymond C. clerk, b.
53 Hunt George F. salesman
Siller Herbert C. fireman, b.

Central Library of Rochester and Monroe County · City Directories Collection
House Directory supplement

55 Wooden Cora E. Mrs.
Collister Harry T. fireman, b.
Perry Harry, telegrapher, b.
Hoburger Albert J. clerk
Cooper Loany Mrs. b.
57 Hall John, painter
Troy Kittie, shoemaker, b.
61 Donoghue Timothy J. shoemaker
63 Flannigan Joseph, laborer
Flannigan Joseph A. laborer, b.
Flannigan William, driver, b.
65 Brownell Corydon C. meat insp.
Brownell Frank M. carrier, b.
Huff Charles, driver
Huff Nellie Mrs. b.
69 Curran Hannora Mrs.
Curran Ella N. teacher, b.
71 Perdue Thomas C. stonecutter
Perdue P. D. butcher, b.
73 Elter George A. salesman
Dexter Orin, mason
75 McDonald Martin C. driver

Seward St. begins.

79 Parratt Harry S. roofer
81 Knowles Thomas
Knowles Robt. J. W. teamster, b.
83 Leach John T. foreman
85 Melville Frederick, musician
87 Allen William, iceman
Ruf Joseph A. shoemaker
89 Wunch Anthony, barnman
Wunch Cecilia, dressmaker, b.
Wunch Martha, bookkeeper, b.
Wunch Winifred, perfumer, b.
91 Lawson William, lockmaker
Lawson William J. lockmaker, b.
Hill Robert, pressman, b.
93 Fuller Charles H. shoemaker
Fuller Ellen, camera maker, b.
95 Randall Albert, salesman
97 Kingston George, mason
Kingston Mary, bookkeeper, b.
99 Monahan James, cigar maker
Monahan Mary Miss, furrier, b.
Monahan James C. moulder, b.
Monahan Mary, bookbinder, b.
105 Stedman Charles F. watchman
Morgan James W. b.
107 Mattes Louise Mrs.
Mattes Rose, bookkeeper, b.
Connell Mary Miss
Scott Maggie Mrs. b.
113 Fetley Orin, machinist
Fetley Herbert O. trimmer, b.
117 Dunn Kieran, painter
Keyes Bridget, b.
119 Josh J. P. tinsmith

Reynolds St. crosses.

000 Bronson Ave. Baptist Church
135 Wixson Stella J. Mrs.
Russell John S. toolmaker, b.
Behler Edward I. freight agt, b.
Kelly Margaret, shoemaker, b.
137 Mahoney Daniel F. cutter
Murphy Elizabeth Miss, b.
Murphy Johanna Mrs. b.
139 Ewart James S. machinist
Ewart Mary L. shoemaker, b.
Ewart Charles C. woodworker, b.
Ewart Burt R. chemist, b.
141 Kerner Peter C. sawyer
Herbert Frank, shoemaker, b.
143 Johnson Charles O. shipper
Bradley Jane Mrs. b.
Bradley William, finisher, b.
145 Miller Anna B. Miss
Miller Minnie Miss, b.
Miller Rose Miss, b.
147 Murray Elizabeth E. Mrs.
Murray Alice M. b.
149 Driscoll Henry J. cigar maker
151 Murphy Michael W. restaurant
153 Bennett Jennie Mrs.
Masters William H. clerk, b.
155 Mays Albert S. clergyman
157 Hertel John W. bookkeeper
Hertel Theodore J. clerk, b.
159 Troan John Y.
Troan Ella N. clerk, b.
Troan Nettie C. b.
161 Goss Ignatz, machinist
Landon Harriet A. Mrs. b.
000 McCard Marguerite Mrs. variety store, h.

Jefferson Ave. crosses.

177 Haitz Valentine, coal
O'Hara Charles T. cutter, b.
179 Zapf George, cutter
181 Stenzel Henry F. musician
Stenzel Wilhelmina Mrs. b.
183 Mann Fred. harness maker
Mann Helen, shoemaker, b.
Hewlitt Eleanor S. dressmkr. b.
185 McIntyre Neil, salesman
187 Reinhart William, carpenter
Tobin Edward, laborer, b.
189 Bell John, laborer
197 Lalonde Paul, buffer
201 Hanna George W. machinist
203 Baum George P.
Baum Catherine, b.
Smith August G. cutter, b.
Smith Henry, button maker, b.
207 Dodd Simon, elevatorman
Dodd Leo J. cutter, b.
Dodd Paul J. driver, b.
Dakin Edward W. foreman, b.
Barkalow Fred. pressman, b.
209 Dowling Patrick J. foreman
Dowling Helen, clerk, b.
211 Impson Augustus A. car inspt.
213 Zapf Joseph, ribbon maker
215 Silver Thomas M. asst. yardman
217 Schoen Christopher, cabinet mkr.
221 Griffith Alfred G. carpenter
Parsons Margaret Mrs. b.
Stage Katherine Mrs. b.
223 Ely Anna M. Mrs. dry goods
Ely May R. millinery, b.
229 Grate William, edge trimmer
Schwartz Daniel M. carpenter
Lennon Thomas, tailor, b.

Snyder St. begins.

Central Library of Rochester and Monroe County · City Directories Collection
House Directory supplement

231 Harris Susan M. Mrs.
Dugan Daniel, driver
233 Sorg William, cooper
O'Connell Nellie Mrs.
235 Timmerman Chas. W. carpenter
Slade Aubrey, bakery
237 Eutzeler Jacob, polisher
239 Scott George, buffer
239½ Christian Martha Mrs.
241 Gilbert James F. driver
Bowden James, driver
Sheehy Patrick J. carpenter
241½ Kester Simon, mason
Gilligan Patrick J. steamfitter
Banker Fred E. lastmaker
243 Thompson Frank, laborer
Watkins Charles, carpenter
Johnson Anna Mrs. b.
243½ Marshall Emma Mrs.
Canfield Arthur C. driver, b.
Monroe George F. driver

Wyoming St. begins.

245 Maley Mark J. driller
Delaney Richard J. laborer
247 Dygert Ellen M. Mrs.
249 Wixon Robert, driver
251 Ramsdell Fred, painter
253 Cole Sarah A. Mrs.
Richards Daniel L. engineer, b.

Wooden St. crosses.

263 Grady Katie Mrs. saloon, h.
Rollinson Walter, bartender, b.
Chappell Robert, painter, b.
267 McLaughlin Thos. C. engineer
269 Benedict George S. pattern mkr.
Zimber Josephine, clerk, b.
Zimber Adeline, clerk, b.
271 Powell William J. carpenter
Powell Frederick W. toolmkr. b.
Powell Clara B. proofreader, b.
273 Benson Richard, variety store, h.
275 Uhl Michael, brass turner
Uhl Charles J. driver, b.
277 Melin Edward, shoemaker
Melin Mary M. clerk, b.
279 Lang Edward R. engineer
Smith Edward, blacksmith
Strobel Michael R. bartender

Genesee St. crosses.

000 Vacant house
000 Vacant house

Judson St. crosses.

000 Fish William T. Mr. & Mrs.
000 Vacant house
000 Vacant house
000 Vacant house
337 Hondorf Hiram D. shoemaker
339 Rosenbrook Elmer E. piano mkr.
Constable Sarah H. tailoress, b.
341 Ruby Frank A. foreman
Ruby F. Harold, b.
343 Weller Albert F. foreman
345 Henry Fred W. plumber
Henry Emma J. Mrs. patterns
347 Schroedel Bruno U. draughtsm.
349 Reynolds Frank H. foreman
351 Carson Frank W. camera maker
Stott Flora W. Mrs. b.

Kenwood Ave. crosses.

Wellington Ave. crosses.

401 Hughes Ishmael B. grocer
403 Anderson Susan M. Mrs.
Anderson Jean M. Miss, b.
Anderson John, carpenter, b.

BROOKLYN, fr. 276 Glenwood Ave., north, to 281 Lexington Avenue; ward 10.

Right Side.

2 Anderson Edmund T. Mr. & Mrs.
Anderson Ethel M. Miss, b.
Workman Florence, dressmaker, b.
4 Brodie Anna M. Mrs.
White Nellie B. Mrs. b.
White Archer R. civil engr. b.
6 Bisher John Mr. & Mrs.
Bisher George C. plumber, b.
8 Spengler Albert Mr. & Mrs.
Spengler Theresa Miss, b.
10 Simpson James E. policeman
Simpson Helen E. Miss, b.
18 Campbell James H. Mr. & Mrs.
Campbell Clinton J. rodman, b.
20 Klipfel Stephanie Mrs.
Klipfel Charles R. b.
28 Smith Fred Mr. & Mrs.
28½ Booth George F. Mr. & Mrs.
Booth William R. motorman, b.
Trapp Peter, woodworker, b.
34 Maynard Frank J. Mr. & Mrs.
36 Baxter George C. carpenter

Left Side.

7 Allis James W. Mr. & Mrs.
Allis Louise Miss, b.
Allis Alfred P. bookkeeper, b.
9 Sager J. Harry Mr. & Mrs.
11 Allan Wm. B. Mr. & Mrs.
Allan Helen M. stenographer, b.
Allan George W. bookkeeper, b.
Fisher Mary Mrs. b.
13 Yost Daniel F. Mr. & Mrs.
13½ Ely George E. Mr. & Mrs.
17 Raikes George R. Mr. & Mrs.
21 Klein Jacob H. Mr. & Mrs.
Gearing Louise Mrs. b.
23 Gouse John Mr. & Mrs.
25 Kingsley Grant Mr. & Mrs.
27 James Myron A. Mr. & Mrs.
James Frank A. Mr. & Mrs. b.
James Clara Miss, b.
29 Gray Ellen Mrs.
Gray Mabel F. Miss, b.
31 Herrick Albert E. Mr. & Mrs.
33 McLellan Margaret Mrs.
McLellan Mary B. Miss, b.
McLellan Agnes J. Miss, b.
35 Teller Anna M. Mrs.
Teller Frederick T. salesman, b.
Teller Katharine Miss, b.
Brown Minnie D. Mrs. b.

Central Library of Rochester and Monroe County · City Directories Collection
House Directory supplement

BROOKS AVENUE, from 745 Plymouth Avenue, west, to city line; ward 19.

Right Side.

Penn. R. R. crosses.

00 Burne G. Wilbur, market

Genesee St. crosses.

14 Sneck Howard W. lawyer
Avery Helen C. Mrs. b.
24 Carpenter Edmund M.
26 Hogg Arthur E. mason
30 Cook Florence G. salesman
32 Gilson George W. real estate
34 Brownson Sarah E. Mrs.
Brownson Lewis I. bookkeeper, b.

Paige St. begins.

38 Horton Lyman B. millwright
Barber Llewellyn, millwright, b.
40 Bysche Ernest T. die maker
42 Rogers Hugh, conductor
44 Schneider Philip, salesman
50 Torrey Wm. L. carriage painter
Torrey William G. salesman, b.
Rogers Maria E. Mrs. b.
58 Kron Philip Mr. & Mrs.
Kron Rinaldo C. bookkeeper, b.
Kron Burdette F. machinist, b.
Silliman Herbert R. cutter
Stewart John R. salesman, b.
Hunt Clarence C. teamster
72 Burnett William E. paperhanger
Burnett Claude E. shipper, b.
Young Leslie J. bookkeeper, b.
Young Clarence B. bookkeeper, b.
74 Morgan Raymond H. solicitor
80 Cashman Thomas J. clerk
82 Ladd John R. mason
84 Bendon Joseph J. shipper
86 Mitchell John T. manager
88 Howell William G. cashier
90 Chizlett Albert W. asst. supt.
92 Swift Clarence M. salesman
94 Martin Walter J. salesman

Left Side.

3 South Park Hotel, E. J. Chrisley, propr.

Penn. R. R. crosses.

Genesee St. crosses.

13 Burne William H. watchman
Burne Louis C. clerk, b.
Gage William H. teamster, b.
Gould Luther O. policeman, b.
15 Burne Emma J. Mrs.
Burne Forest A. driver, b.
19 Wahl Charles, printer
23 Burkhart Joseph, laborer
25 Kaiser Julia M. Mrs.
Kaiser Charles J. brickmaker, b.
Kaiser Edward J. laborer, b.
27 Burne G. Wilbur, market
31 Ernisse Abraham, watchmaker
35 Viele Victor V. printer

39 Brown James H. florist
43 Raymo Nelson G. janitor
47 McQuain Maria E. Mrs.
Williamson George, painter
51 Schyve Isaac, laborer
53 Culver B. Frank, photo engraver
55 Fitzgerald John P. bookkeeper
57 Sheehan John C. nickel plater
59 Kinsella Patrick H. shoemaker
Kinsella Geo. W. shoemaker, b.
61 Smith Ira, machinist
63 Hoffman Charles, ironworker
Hoffman Chas. jr. b.
65 Coon Frank W. shipper
67 Reedhead William A. carpenter
Reedhead Alfred G. plumber, b.
69 Walsh Edward J. printer
71 Rogers Essie Mrs.
Rogers Andrew J. baggageman, b.
83 Kennedy John W. Mr. & Mrs.
Kennedy Benj. H. mfr. b.
Kennedy Maud, cashier, b.
Kennedy Dewey M. mfr. b.
r. Kennedy Novelty Works

Slocum St. begins.

91 Callahan Ann Mrs.
Callahan Michael F. flagman, b.
Callahan John J. laborer, b.
Callahan Patrick S. laborer, b.
Callahan Peter, milk, b.
93 France Lysle, waiter

Parsons St. begins.

Gillette St. begins.

95 Kennell Byron W. farmer
97 Cotter Flora L. Mrs.
Schoen John, helper, b.

Fairview Ave. begins.

Thurston Road crosses.

103 Langschwager John W. carpt'r

BROWN, from 295 Mill, junction of Falls, southwest, to 412 West Avenue; wards 2, 11, 20.

Right Side.

Side of building

State St. crosses.

Frankfort St. crosses.

00 St. Patrick's Parochial School

Frank St. crosses.

54 Weber Sophia Mrs. grocer, h.
56 Gorman Thomas, laborer
Gorman Kate, beader, b.
McGuire Belle Miss, b.
58 Whaley Rose Mrs.
Whaley Grace Miss, b.
McCruden Rose Mrs. b.
Cummings Margaret Mrs. b.

Jones St. crosses.

Central Library of Rochester and Monroe County · City Directories Collection
House Directory supplement

Brown's Park

N. Y. C. R. R. crosses.

Kent St. crosses.

00 Storehouse
126 Whitney Elevator and Warehouse Co. office

Oak St. crosses.

126 Whitney Elevator and Warehouse Co.

Erie Canal crosses.

150 O'Neil Thomas F. grocer
150½ Bills Herbert P. driver
Reynolds Robert J. moulder
152 Kimball Co. perfumers
154 McAnarney John H. insurance
McAnarney Mary, teacher, b.
McAnarney Frank J. insurance,b.

Magne St. begins.

158 Phillips Fred C. market
Conway Mary Mrs. h.
Fitzgerald John, driver, h.
160 Mathews Frank, grocer
160½ Marx Matthias, carriage maker
166 Zellweger Frederica Mrs.
Vogler Augusta, shoemaker, b.
Ainsworth John W. metalwkr.
168 Grimes Margaret Mrs.
Houser Arthur C. driver, b.
170 Attridge Eliza V. Mrs.
Attridge Olive J. stenogr. b.
Attridge Robt. E. machinist, b.
Hartell Edw. W. machinist, b.
Baxendale Lucy J. Mrs. b.
172 Ward Thomas, miller
Boyce Lafayette, miller, b.
174 Grace Thomas, engineer
Heffner Nicholas, brakeman, b.
Hall Albert, helper
176 DeLapp Thomas J. machinist
178 Williams Martin, inspector
Williams R. Edward, farmer, b.
Williams Leo M. salesman, b.
180 O'Neil Thomas F. grocer
LeBlanc William J. woodwkr. b.
182 Fararro Domenico, laborer
184 Watson George E. bookkeeper
186 White Martha J. Mrs.
Cass Annie Isabel Miss
188 Punnett Byron H. safes
190 Sweatman Chas E. silver plater
192 Lewis William S. machinist
Lewis William E. bartender, b.
Lewis Frank A. machinist, b.
194 Kane Andrew, fireman
196 Ford Charles A. machinist
198 Kern Gustav W. fireman
Stewart Louis H. machinist
200 Blood Daniel, foreman
Matthews John, clerk, b.
202 Mathews Frank, grocer
204 Jenkinson Amanda Mrs.
Jenkinson George H. driver, b.
206 Galen John R. barber
Norris Nellie Mrs. b.
210 Hadlock John, foreman
214 Steimer Bernhart, butcher
216 Faist William H. druggist
218 Kimmel John G. dry goods, h.

Campbell St. begins.

230 Brown Robt. B. fruit
232 Hewitt Thomas S. blacksmith
Werp Edward, driver, b.
234 Qualtrough Charles S. bookkpr.
Stoddard Catharine E. Mrs. b.
236 Zwack Sebastian, barber
238 Zwack Sebastian, barber
Saurs Sebastian, cutter
242 Vay Richard, saloon, h.
Vay Margaret Miss, b.
Vay Peter W. brassworker, b.

Wilder St. begins.

Tonawanda St. begins.

N. Y. C. R. R. crosses.

Maple St. crosses.

270 Wick Harry F. grocer, h.
272 Wick George L. clerk
Howell Chas. L. checker
276 Gerling Jacob, real estate
Gerling Fred C. manager, b.
Gerling Wm. B. bookkeeper, b.
Gerling Louisa Miss, b.
Gerling Margaret, teacher, b.
Gerling Rose Miss, b.
Gerling Lillian Miss, b.
278 Conklin Ralph, filer
Schlagter Louis B. salesman
280 Heisel George, machinist
Heisel John, laborer, b.
282 Dengler John, trunkmaker
Smith Joseph G. machinist
284 Bruce James F. shoemaker
286 Weber Henry V. inspector
Uschold Nicholas G. moulder
290 Stehle Joseph, woodworker
Bauch Adaline Miss, b.
292 Merker Frederick, polisher
294 Wagner James H. clerk
Wagner Chas. B. inspector, b.
Terry Nancy J. Mrs. b.
Uhl Gustave, painter
296 Kase George, grocer
Kase Arthur, salesman, b.
Kase Fred J. painter, b.
298 Braddock George A. machinist
Hughey James, pressman
300 Gravoli Michael, laborer
302 Kase George, grocer
Schreier Rose F. Mrs. h.
304 Bryant William M. blacksmith
Bryant Grover C. bartender, b.
308 O'Keefe Andrew E. salesman
310 Wilson Bridget Mrs.
Wilson Wm. C. shoemaker, b.
Wilson Michael P. fringe mkr. b.
312 Kessler Margaret Mrs.
Mulligan Katherine Mrs.

Central Library of Rochester and Monroe County · City Directories Collection
House Directory supplement

316 Dengler Valentine, machinist
Dengler Leo F. machinist, b.
318 Radigan William B. postal clerk
Guzman Joseph, clerk, b.
320 Kehoe Michael, polisher
322 Bedwin William J. jr. gilder
Holzschuh Frank, cutter
324 Sharp Matilda Mrs. bakery, h.
Hof Louis P. laborer, h.
326 Holmes Amos F. salesman
Warner Mary Mrs. b.
r. Milne James D. brassworker
Milne John A. trimmer, b.
Milne Nelson A . A. cutter, b.
Williamson Richard, b.
Mortimer Charles, b.
Gibson Jean Miss, b.
Alexander Catherine S. Miss, b.
328 Reiss Joseph G. asst. supt.
330 Smith Edmund N. clerk
Wick Christina Mrs.
334 Reichenberger William, market
Hane John W. cigar manuf.
Avery Harry O. box manufr.
r. Farrell Patrick A. horseshoer
Farrell George, cutter, b.
Gordon Sarah Miss. b.
338 Jones Vernice A. packer
Washburn Frank E. carpenter, b.
Freiling Louis, shoemaker
340 Bechtold Henry
Bechtold Geo. J. patternmaker, b.
Bechtold Charles B. lawyer, b.
Bechtold Edward J. salesman, b.
342 Burton Claude F. painter
344 Hane John W. cigarmaker
346 Fertig Arthur, engineer
348 Zipke Lena Mrs.
Zipke John, b.
350 Bergmiller John, laborer
Bergmiller Fred, solderer, b.
352 Kraft Ludwig, soapmaker
Kraft George, bartender, b.
354 Fuchs Katharine Mrs.
Fuchs Louis, painter, b.
Fuchs Jacob, plumber, b.
Fuchs Henry, tailor, b.
358 Uhl Abbie M. Mrs.
Uhl Frederick J. painter, b.

Hertel St. begins.

362 Breehl Albert B. market, h.
364 Buelte Margaret Mrs.
Buelte Charles C. bookkeeper, b.
Buelte Florence J. clerk, b.
366 Hodgson Thomas C. supt.
Hodgson Thomas, bartender, h.
Hodgson John W. engineer, b.
Switzer Edward, clerk, b.
368 Keogh Theresa Miss
Brayer George E. coal
372 Kinnemann Augusta A. Mrs.
Kinnemann August, clerk, b.
Zipke Frederick, cutter, b.

Eddy St. begins.

374 Gerling George C. solicitor
376 Pembroke Winfield P. Mr. & Mrs.
378 Meara James, gardener
Meara James F. clerk, b.
Meara Samuel J. clerk, b.
Meara Martin A. clerk, b.
Wilcox Harry, clerk
Wilcox Carrie Mrs. nurse
380 Johanns John M. painter
382 Froats John E. bookkeeper
Milliman Roy H. shipper, b.
Bowerman Edith E. bookkeeper b.
384 Weter Edward, bookkeeper

Essex St. begins.

392 Vacant house
394 Connelly James
Connelly Timothy, bookkeeper, b.
Connelly James B. b.
396 O'Callaghan John W. treas.
398 May August J. clerk
Caton Mary Mrs. b.
400 Smith Elizabeth F. Mrs.
Gardiner Joseph S. carrier
402 Cecil Paul F. polisher

Kensington St. begins.

404 Moore C. H. photographer
406 Austin Robert H. pool room, h.
Nolan William, engineer, h.
408 Schafer John, teamster
Schafer Frank, solderer, b.
410 Doyle Chas. W. & Son, blksmiths.
412 Shengulette Edw. A. flour & feed
Newman Thomas, laborer, h.
Smith William H. driver, h.
Ludwig George, laborer, h.
414 Shengulette Edward A. hay, feed
416 Witherby James L. carpenter
Donaldson Rebecca R. Mrs.
Donaldson Helen F. clerk, b.
Read Charles C. shipper, b.
Guiles Frank, salesman
Auton Lewis A. butcher
Weaver Nellie, shoemaker, b.
418 Heydecker Alexander, tinsmith

Left Side.

1 Goette Rudolph F. A. machinist

Toronto St. ends.

Side of building

State St. crosses.

31 Mesa Josie Mrs.
Rotolo Joseph, laborer

Frankfort St. crosses.

35 Boyanna Peter, laborer
37 Mills Chauncey W. real estate
Harrington Emma Miss, b.
Meech Rose B. Mrs. b.
39 Sullivan Mary Mrs.
Sullivan William H. blacksmith b.
Sullivan Daniel E. blacksmith, b.
Sullivan Charles P. agent, b.

Frank St. crosses.

Central Library of Rochester and Monroe County · City Directories Collection
House Directory supplement

57 Brennan Michael, saloon, h.
59 Shaw James H. sawyer
61 O'Laughlin Hanorah Mrs.
O'Laughlin Ellen, shoemaker, b.

Jones St. crosses.

N. Y. C. R. R. crosses.

Kent St. crosses.

107 Arieno Giuseppe, laborer
Cantalo Nicola, laborer
109 Spino Fred, laborer

Oak St. crosses.

123 Noskie John C. laborer
Brown Mary Mrs.
125 Cashman John M. saloon

Warehouse St. ends.

000 Parsons' Malt House

Erie Canal crosses.

155 Moloney John F. dry goods, h.

Litchfield St. ends.

157 Fromen Bros. tailors
Carroll Catharine Miss, h.
McCrea Harry J. clerk, h.
159 Huck William G. cooper
Cottrall Leonard, coachman, b.
161 Weis William, piano maker
163 Thompson Frederick T. turner
165 Williamson Richard, carpenter
Gifford M. Fillmore, inspector
167 Hanna Frank N. cooper
Hanna Edward J. clergyman, b.
169 Hanna James H. treas.
Wiseman George P. b.
171 Fitzpatrick Margaret Mrs.
173 Cooper William, cutter
Weigel Louis H. shipper
175 McBride Michael, clerk
Roden John, machinist, b.
Carrier Nelson, button maker, b.
177 Garvey Malachi, laborer
Gallagher John B. electrician, b.
Keavney John, motorman, b.
Hurley Ella M. Mrs. b.
181 Voegele Michael, cigarmaker
Voegele Geo. C. machinist, b.
183 Hargather Frank, shoe cutter
185 McCarrick Ruth A. Mrs.
McCarrick Lyman W. flagman, b.
McCarrick Delbert D. b.
Hilgendorf Bertha, tailoress, b.
McMullen Walter, driver, b.
189 Wagner J. Geo. jr. automobiles
191 Smith A. F. Mrs. confectnry. h.
Smith Amalda F. driver, h.
Smith George J. driver, h.
Jacobs Henry, trunkmaker, h.

King St. ends.

City Park

Allen St. ends.

219 Howell Selwyn F. restaurant, h.
223 Nagel Albert F. grocer, h.
Hofschneider Frank X. mchst. h.
Roach Anastasia E. Miss, h.
Roach Mary Miss, b.
Roach Elizabeth Miss, b.
227 St. Clair Leon, shoemaker
229 Soles George, packer
Briggs George, driver, b.
231 Johnson Mary M. Mrs.
Johnson Alexander J. machst. b.
Roth Joseph, butcher
Wiesner Michael, carpenter

N. Y. C. R. R. crosses.

000 Brown St. Station

B. R. & P. R. R. crosses.

Maple St. crosses.

Jefferson Ave. begins.

269 Gerling Peter, saloon
271 Staud George C. cigar manuf.
273 Quinlivan Kate Miss
Quinlivan Mary Miss, b.
Quinlivan Anna Miss, b.
275 Smith Adam J. printer
Smith Kate A. teacher, b.
277 Schwarz Maria Mrs.
Schwarz Gebhard F. machinist
279 Sperl Michael, machinist
Sperl John W. bartender, b.
Ring Emma Mrs. b.
281 Dengler August M. machinist
r. Leavy John E. paperhanger
283 Koehler Barbara Mrs.
Koehler J. H. jr. pattern fttr. b.
Koehler Ann M. teacher, b.
Koehler Charlotte, dressmkr, b.
Sieber Mary A. b.
285 Dengler Henry J. machinist
Dengler Frederick, machinist, b.
Dengler Walter, machinist, b.
287 Dengler William M. carrier
Dengler William H. bookkpr .b.

Terry St. ends.

291 Stanton Frank, carpenter
293 Dengler Charles V. machinist
295 Weber Salome M. Mrs.
Weber Charles M. cutter, b.
Weber Rose M. Miss b.
Whall George linotyper, b.
297 Graves Samuel W. salesman
Graves Luverne Miss b.
Graves Ellery G. stenographer, b.
299 Carlin Charles, driver
301 Nunn Margaret Mrs.
King Mary Miss, b.
305 Siegel Anna Miss
Siegel Theresa Miss, b.
307 Newman Emma Mrs.
Newman Parry, optician, b.
Newman Alvin, barber, b.
Newman James T. salesman, b.
r. Coughlin James, bartender
309 Sellmayer Frank J. woodworker
Gefell John B. painter

Central Library of Rochester and Monroe County · City Directories Collection
House Directory supplement

313 Miller Joseph B. machinist
Miller May E. Miss, b.
Brasser Louis, machinist
317 Wagner Louis H. machinist
Lathrop Chas. E. draughtsman, b.
r. Knauer Henry, foreman
319 Ernst Philip, harness maker
323 Rauber Catharine Mrs.
Rauber Elizabeth Miss, b.
Rauber Delia Miss, b.
Rauber Mary Miss, b.
325 Orphy John W.
329 Eaton Emil, carrier
Lynch John J. policeman
r. Langham Edward moulder
331 VanVoorhis Mary Mrs.
Benedict Ward, b.
Crimons Clara Mrs. b.
333 Roth George, foreman

Wentworth St. ends.

341 Fraley Mary I. Mrs. grocer, h.
Fraley Edward J. machinist, h.
Fraley George W. jr. saloon, h.
Fraley Louise Mrs. b.
343 Fleck Nicholas, carpenter
Fleck Albert W. trimmer, b.
347 Schlager Frederick
Schlager William, laborer, b.
Schlager John, b.
Schlager George H. b.
349 Nunn August W. machinist
Nunn Raymond A. trimmer, b.
349½ Griffen George N. bottler
Griffen Russell F. machinist, b.
351 Mehle Frank, police sergeant
Mehle Jane Mrs. b.
Mehle Margaret Miss, b.
Mehle Mary Miss, b.
351½ Fraley Wm. W. carpenter
353 Carey John P. painter
Huxley DeWitt C. tallyman
355 Voke Rachael E. Mrs.
Rubsam Mary Miss, b.
359 Gross Robert A. moulder
Doran Frances J. Mrs.
Rooney Ella Mrs. b.
361 Debus William J. bridge builder
361½ Aab Henry M. carriage painter
363 Sandway Fred H. teamster
Sandway Mary A. Miss, b.
365 Warner William F. machinist
367 Griffin William, foreman
Griffin Edward, brakeman, b.
373 Jones Matilda L. Mrs.
Jones Maud A. Miss, b.
Jones Kate F. Miss, b.
Jones Minnie F. Miss, b.
Jones Charles E. b.
377 Topham Edward, bartender
Topham Edward J. saloon, b.
379 Savage Mary E. Mrs.
Hardwick Frederick J. miller, b.
381 Ham Henry W. engineer
383 Randall Henry J fireman
385 Dickinson Everett H. machinist
387 Stoddard Albert A. car builder
389 Davis Loren A. conductor
Josyln Fred E. telephone mkr. b.
391 Joslin Philip E. butcher
393 Oagley Delilah L. A. Mrs.
Oagley Emma I. Miss, b.
Oagley Charlotte A. Miss, b.
Smith George, plasterer, b.

BROWN'S RACE, fr. 54 Commercial, north, to Brown; ward 2.

Right Side.

0 Union Polishing & Plating Co.
10 The Gleason Works, machinists
r. Rochester Electric Light Station
00 Judson Governor Co.
Judson Pin Co.
Judson Power Co.
00 French R. T. Co. spice manufs.
Jackson Spice Co.
Pure Gold Manufacturing Co.
00 The Jones Foundry & Mach. Shop
00 Water Works Pump Station
00 Davis J. G. Co. flour mills

Platt St. crosses.

00 Vacant building
18 Mack & Co. edge tools
r. Houlihan J. A. knite dies
22 Booth Bros. shoe machinery
Union Welt Insole Co.

Fence crosses—St. closed.

00 Rochester Railway & Light Co.
00 Cowles Joseph, millwright
Nims A. F. concrete machinery
00 Armstrong Milling Co. flour mills
00 Moseley & Motley Milling Co. flour mills
00 Stone H. D. Co. proprs. Irving Mills.—*See page* 902
00 Moseley & Motley Milling Co. Flour City Roller Mills.—*See page* 902

Left Side.

Furnace St. ends.

00 Davis J. G. Co. office

Platt St. crosses.

Shaw Place ends.

BRUNSWICK, from 433 East Ave. south, to Harvard; ward 12.

Right Side.

41 Crabbe Augusta E. Mrs.
Crabbe Henry S. b.
61 Holtz Louis L. Mr. & Mrs.
Holtz Max, clothing, b.
Holtz Abraham L. clothing, b.
Gumberts Franc Mrs. b.
63 Reed George D. Mr. & Mrs.
69 Vacant house
75 Smith J. Hungerford Mr. & Mrs.
Smith Anna D. Miss, b.
Smith Jas. Hungerford student, b.
Dawson Emma F. Miss, b.

Central Library of Rochester and Monroe County · City Directories Collection
House Directory supplement

83 Montgomery Wm. J. Mr. & Mrs.
Thomas DeWitt Mr. & Mrs. b.
00 Adler Mortimer clothier
119 Stern Henry M. Mr. & Mrs.
121 Ocumpaugh Edmund, jr. Mr. & Mrs.
Solomon Elizabeth Mrs. b.

Park Ave. crosses.

155 Slattery John, coachman
Slattery Leo I. coachman, b.
Slattery Mary A. bookkeeper, b.
Slattery Alice Z. bookkeeper, b.
161 McSherry John B. coachman
165 Guyer John A. hackman
Guyer John, b.
171 Hill John H. nurseryman
173 Hill Chas. H. florist
177 Hill John, florist
177½ Shannon Charles bookkeeper
Turner Frances Miss, b.
197 Maloney Martin J. clerk
203 Brautigam Henry J. driver
Brautigam Henry J. jr. engvr. b.
Brautigam William, optician, b.

Milburn St. crosses.

241 Brady Charles A. Mr. & Mrs.
247 Palmer Sophia Miss

Left Side.

52 Plass P. Ralph Mr. & Mrs.
Plass Lawrence H. tailor, b.
64 Cohn Henry S. Mr. & Mrs.
74 Dumont Charles G. Mr. & Mrs.
76 Meyers Morris M. Mr. & Mrs.
Meyers Jacque L. clerk b.
Meyers Walter S. salesman, b.
Meyers Marian Miss, b.
Meyers Marian Miss, b.
80 Lichtenstein Rudolph Mr. & Mrs.
Lichtenstein Walter, b.
82 Curtis Charlotte Mrs.
84 Hevenor H. H. Mr. & Mrs.
94 Stern Isaac Mr. & Mrs.
Stern Simon Mrs. b.
100 Durand John E. Mr. & Mrs.
106 Judson Junius R. Mr. & Mrs.
112 Woodworth Chauncey C. Mr. & Mrs.
120 Moore Willard E. Mr. & Mrs.
Moore Robert Mrs. b.

Park Ave. crosses.

152 Cohn Daniel M. Mrs.
188 Little Caroline C. Mrs.
Little Charles, bookkeeper, b.
Little Julia Miss, b.
Little Louise U. Miss, b.
Little Caroline Miss, b.
190 Daly Merwin T. Mr. & Mrs.
192 Denton Eugene C. Mr. & Mrs.
194 Steele Sarah E. Mrs.
Steele Frank M. insurance, b.
Steele S. Clarence Mr. & Mrs.
196 Caudle Charles, gardener
Caudle Chas. H. H. conductor, b.
Caudle E. Roy, teas, b.
Caudle Robert J. H. gardener, b.
202 James Albert, florist

Milburn St. crosses.

242 Menihan Jeremiah J. Mr. & Mrs.
248 Wiseman Albine Mr. & Mrs.
250 Hollister Concrete Block Co.

BRYAN, from 241 Pierpont, west, across 1018 Dewey Ave. to Lark; ward 10.

BUCHAN PARK, from 590 Clinton Ave. North, east, to 251 Joseph Avenue; ward 8.

Right Side.

1 Merkel William F. tailor
McDonald Elizabeth Mrs. b.
3 Birkert Bernard, butcher
Helfer Jacob, tailor, b.
5 Walters George, stockkeeper
7 Youngs Charles, moulder
Rudolph Michael, shoemaker
Fego Samuel, machinist
Laborie Martianna Mrs. b.
Calogero LaMagra, laborer
Rumblo Orazio, pressman, b.
9 Deutsch Louis, driver
Deutsch George J. musician, b.
11 Kleinhans Fred F. collector
Kleinhans Fred. J. bookkeeper, b.
13 Gesell Henry J. harness
15 Nevidosky Abraham, tailor
Biggher Frederick, carpenter
17 Schauman Lizetta Mrs.
Schauman Charles, plumber, b.
Schauman Kate Miss, b.
19 Schauman Louis, undertaker
21 Schauman Louis & Son, undertakers.—*See page* 896
Schauman George J. undertkr. b.
23 Harris Charles W. shoemaker
Harris William, bartender, b.
Mailander Amelia Miss, b.
Walker William R. machinist
25 Unglenk Eliza C. Mrs.
Richtberg Catharine Miss, b.
Nettelman Henry, machinist, b.
29 Eikart Christopher, mason
Eikart Amelia Miss, b.
33 Gaesser Jacob, instrument maker
Shea Delia Mrs.
Shea Charles, brass finisher, b.
35 Cramer David, picture frames
Cramer Maurice, frame mkr. b.
Cramer Benjamin, clerk, b.
Heck Nicholas, machinist
Mauk Michael, laborer, b.
Rosenzweig Stephen, grinder, b.
37 Myerovitch Myer, butcher
Gordon Reuben, presser
Lipman Theo. painter
Barnet Isaac, tailor, b.
39 Roeper Fredericka Mrs.
Roeper Frank, machinist, b.
Roeper Charles F. carpenter, b.
Roeper August, machinist, b.

Central Library of Rochester and Monroe County · City Directories Collection
House Directory supplement

41 Goldstein Anna Mrs. soda water, h
Goldstein David, driver, h.
Goldstein Ray Miss, b.
Goldstein Tillie Miss, b.
45 Seitz Charles F. carpenter
47 Vyverberg John C. painter
Vyverberg Adrian, clerk, b.
Vyverberg Anna Miss, b.
Vyverberg Martha Miss, b.
VandenBout Johanna Miss, b.
49 Cohen Louis, tailor
Cohen Samuel, furnisher, b.
Cohen Bessie, Miss, b.
Hagerman Everett D. machinist
51 Davis Cornelia Mrs.
Davis Cora M. Miss, b.
53 St. John's German Lutheran Sch.

Left Side.

2 Garrick Peter, carpenter
Greenauer Harvey J. shoemkr, b.
Hart Philip J. bartender
2½ Roth August
Anger William C. shoemaker
4 Robinson Edith M. Mrs.
Urban Joseph, laborer
6 Nunnold Mary Mrs.
Nunnold Jacob A. hotel, b.
Nunnold John A. cutter, b.
Nunnold Anthony, grocer, b.
Nunnold Theresa Miss, b.
Nunnold Charles, driver, b.
8 Hillsheim J. Gerhardt, saloon
Hillesheim Theodore, brewer, b.
Schweizer John, optical worker, b.
Petz Max, grinder, b.
10 Scheid Catharine Mrs. tailor, h.
Scheid Joseph F. tailor, b.
Scheid Mary Miss, b.
Scheid Clementine, tailoress, b.
Scheid Edward, tailor, b.
Scheid Josephine, tailoress, b.
Scheid Alois, student, b.
12 Harter Frank A.
Harter Louis F. driver, b.
Sylvas George, shoemaker
14 Berwind Justina Mrs.
Berwind Jennie Miss, b.
Berwind Elizabeth C. Miss, b.
Berwind Edward, machinist, b.
Berwind Joseph, frame maker, b.
16 Gerber William F. butcher
18 Lauth John, moulder
Lauth John, jr. plumber, b.
Lauth Wm. H. bookkeeper, b.
Lauth Lucy, milliner, b.
Kujawski Leo E. accountant
20 Nagel Christ, bartender
22 Hassel Frank J. furniture
Hassel Kittie, inspector, b.
Miller Fannie Miss, b.
Miller Clarissa Mrs. b.
24 Guttenberg Jacob, pedler
Marcus Abraham, painter
Marcus David, painter, b.
Kovalsky Hyman, pedler
26 Brown Louis, pedler
Brown Esther, tailoress, b.
Fischer Hyman, tailor
28 Hurvitz Louis O. painter
Collins David, b.
Frankel Harry, sorter, b.
Frankel Maurice, sorter, b.
30 Buehrle John M. cabinetmaker
32 Theim Michael J. cutter
Theim Fred J. assembler, b.
Langknecht Jacob, b.
Klos George C. cutter, b.

Dover St. begins.

38 Walker Christian, cartman
Walker Albert F. locksmith, b.
Walker Charles, barber, b.
Walker Frank, optician
40 Strehle Leonard
Strehle Frederick, electrician, b.
Strehle Amelia K. Miss, b.
Strehle Lena C. stenogr. b.
42 Held Charles & Son, cigar mfrs.
Held Charles, cigar maker, h.
Held Charles A. cigar maker, b.
44 Wangman Isabell L. Mrs.
Wangman Lillian I. Miss, b.
Wangman Florence F. Miss, b.
46 Goldberg Simon, tailor
Goldberg Louis, tailor, b.
Goldberg Maurice, tailor, b.
Sabalonski Nathan, carpenter
48 Lewis Maurice, driver
Lemieux David O. cutter
Inglesby Catherine Miss, b.
Inglesby Elizabeth Miss, b.
50 Maier A. Mary Mrs.
Maier Fred J. bowling alley, b.
Otto Joseph T. lithographer, b.
52 Hark Abraham, junk
Berman Israel, tailor
r. Steele Thomas, ice cream maker
Halpert Isador, cabinetmaker
Halpert Jacob, woodworker, b.
54 Levi Samuel, pedler
Finkelstein Louis, pedler
Finkelstein Isaac, clothing, b.

BUCKINGHAM, from 409 East Avenue, south, to 230 Park Avenue; ward 12.

Right Side.

7 Kalbfleisch J. Clifford Mr. & Mrs.
Kalbfleisch Ransom N. broker, b.
Kalbfleisch Ruth O. Miss, b.
9 Lunt Clarence S. Mr. & Mrs.
Prescott Charles C. Mr. & Mrs.
11 Hanson Henry Mr. & Mrs.
13 Bissell Elmer J. Dr. & Mrs.
15 Hawks Thomas, cashier
Hawks George, student, b.
17 Barnum William R. Mr. & Mrs.
Barnum Helen A. Miss, b.
Barnum Harriet A. Mrs. b.
Lathrop Helen C. Miss, b.

Central Library of Rochester and Monroe County · City Directories Collection
House Directory supplement

19 Trimble Edward R. Mr. & Mrs.
Trimble E. Maurice, b.
Trimble Louis C. clerk, b.
21 Hays Sarah W. Mrs.
25 Adler Isaac Mr. & Mrs.
27 Whitbeck J. DuFay Mr. & Mrs.
Whitbeck Arthur S. civil engr. b.
29 Proctor John C. physician
Sherman Grace Miss, b.

Left Side.

8 Jones Margaret G. Mrs.
Kooman Geo. V. I. mech. eng. b.
10 Millard Ernest B. Mr. & Mrs.
12 DePuy Chas. T. Mr. & Mrs.
14 Lowenthal Max Mr. & Mrs.
Lowenthal Harry M. b.
Lowenthal Arthur M. student, b.
Lowenthal Mabel Miss, b.
Lowenthal Edna Miss, b.
Lowenthal Esther Miss, b.
16 Ferrin Francis G. Mr. & Mrs.
Ferrin Ruth F. Miss, b.
20 Davy John M. Mr. & Mrs.
Davy James R. lawyer, b.
24 Ford Thomas W. Mr. & Mrs.

BUENA PLACE, from 76 South Union, east; ward 12.

Right Side.

11 Young Charles E. Mr. & Mrs.
15 Foulkes Louis S. Mr. & Mrs.
21 Morgan Caroline A. Mrs.
Morgan Louis H. teller, b.
23 Ball Vestaline Mrs.
27 Simpson Charles P. Mr & Mrs.
Vanderbilt Alta Miss, b.
29 Carhart Samuel N. Mr. & Mrs.
Carhart John B. salesman, b.
33 Stalker William Mr. & Mrs.
35 Killip Thomas A. Mr. & Mrs.
37 Arrington Edward E. Mr. & Mrs.
Farrington Bertha M. stenogr. b.
Farrington Eva M. stenogr. b.

Left Side.

22 Vickery Catharine S. Mrs.
Vickery John W. architect, b.
24 Glover Harry M. R. Mr. & Mrs.
Marsh Susan H. Mrs. b.
Marsh May Miss, vocalist, b.
26 Terry Carrie D. Mrs.
Terry Mae S. Miss, b.
28 Shannon Thomas W. Mr. & Mrs.
30 LeFebvre Wm. C. A. Mr. & Mrs.
32 Tulloch John C. Mr. & Mrs.
Brown Frances E. Mrs. b.
42 Denney John, jr. Mr. & Mrs.

BURKARD PLACE, from 718 South Ave. east; ward 13.

Right Side.

1 Young Henry C. carpenter
3 Friday Arnest E. electrician
Taylor Arthur J. shoemaker, b.
Comer Frank, laborer
5 Klee George P. jeweler
9 Burkard John M.

BURKE TERRACE, from 20 Birr, north, to Augustine; ward 10.

Right Side.

4 Goss Helen M. Mrs.
Goss Edward B. bicycles, b.
Goss Jennie B. Miss, b.
Goss Ella M. Miss, b.
Goss Frances Miss, b.

Left Side.

1 Munson George W. Mr. & Mrs.
Eldred Eunice C. Mrs. b.
3 Kuhn Henry Mr. & Mrs.
7 Huntington Randolph Mr. & Mrs.
9 Church of the Ascension

BURROWS, from Lyell Ave. at city line, north, to N. Y. C. R. R.; wards 15, 10.

Right Side.

2 Kordt William, laborer
Kordt Fred'k M. bookkeeper, b.
Kordt Henry W. foreman, b.
4 Pickering Joseph, moulder
Pickering Richard, machinist, b.
Zimmerman Stanley, laborer, b.
6 Boutelle Wm. H. apple parers, etc.
14 Bonehill Charles H. carpenter
Bonehill Bartholomew, carpntr. b.
18 Joslin John

BUTLER, fr. Erie Canal, west, to 14 Magne; ward 11.

Left Side.

1 Storehouse

BUTTS PLACE, from Aqueduct, east, to Graves; ward 1.

0 Aqueduct building
Andrews E. R. Printing Co. —*See opposite page* 880
Burke & White, bookbinders.—*See page* 878
Lawyers' Co-operative Publishing Co.

BYERS COURT, fr. 237 Saratoga Avenue, west, to Daus Alley; ward 9.

Right Side.

2 Dantle Anthony, butcher
4 Raymond Charles A. woodworker

Left Side.

1 Dean Eladsit A. lantern mkr.
Dean Raymond C. machinist, b.
3 Fitzgerald John, tallyman

BYRON, from 378 South Ave. east, to 425 Clinton Ave. S.; ward 13.

Right Side.

1 Niebling Anthony M. musician
Slavin John, shoemaker
Cunningham Terrence E. policem.
McCarthy John, laborer

Central Library of Rochester and Monroe County · City Directories Collection
House Directory supplement

3 Dennis F. H.
5 Jones Josiah W. bicycles
Ketcham Jessie L. Mrs.
Vogel Albert, b.
Eastland Edward, watchman, b.
Mowat Jessie Mrs. b.
11 Slawson Frank J. printer
Slawson Martha Mrs. b.
Haizlett Rebecca Miss
Haizlett Gladys Miss, b.
Hayes Mrs.
Nair George W. clerk

Eckhardt Pl. begins.

15 Morse George, clerk
17 Weeks Orlo J. salesman
19 Tracy William B. driver
Tracy Bessie M. stenographer, b.
Kassab Alexander, shoemaker, b.
19½ Lonergan Joseph F. electrician
21 Newhall Charles O. pressman
Newhall Helen C. Mrs. b.
Sullivan Julia Mrs. b.
23 Peters Annie B. Mrs.
25 Burrows Ellen Mrs.
Burrows Nellie Miss, b.
McIntyre Jennie Miss, b.
Abert Charles H. shoe cutter
Abert Martin, b.
27 Fritz Frank J. shoemaker
Stafford Jane L. Miss, b.
Brown Ernest, clerk, b.
27½ Haley John P. supt.
29 Gibson Christopher, steamfitter
29½ Snyder Albert, driver

Left Side.

2 Stanton Mary J. Mrs.
Stanton John C. lineman, b.
Stanton Richard, shoemaker, b.
Hebing Mary Mrs.
Hebing Libbie Miss, b.
Plunkett Josie Mrs. b.
4 City Yard and Tool office
14 Street Supt office
16 Rochester Water Works, storage yard and office
30 Vacant shop

CADY, from 15 Olean, west, to 128 Wooden; ward 19.

Right Side.

10 Finein Edward H. cooper
Finein William H. moulder, b.
Finein Francis E. core maker, b.
Sheffield Ralph, painter, b.
12 Mould Elias, engineer
Mould Frank E. machinist, b.
14 McNally Thomas, engineer
Pearson Joseph K. electrician, b.
Pearson Frank W. electrician, b.
Pearson Maud M. operator, b.
Pearson Blanche E. stitcher, b.
22 Millar Alexander M. insurance
Benchley May Mrs. housekeeper
24 Smering Henry C. engineer
Smering Elizabeth L. Miss, b.
Smering Frances M. Miss, b.
26 Israel Cornelius P. furniture
34 Keane Thomas J. moulder
36 Crowley Johanna Mrs.
Crowley Fannie, cashier, b.
Crowley Charles A. clerk, b.
Crowley Minnie L. milliner, b.
Crowley Marcella T. cashier, b.
Crowley Nellie E. b.

Seward St. crosses.

46 Freeman Ellen Mrs. matron
McFarlin Ella, operator, b.
48 Hickey John H. bookkeeper
Hickey Bridget Mrs. b.
50 Bindnagel Celesta M. Mrs.
Babington John, baker
Babington Esther L. Miss, b.
Lawrence F. W. C. lampmkr. b.
52 Barry Edmund P. buyer
Burton Thomas F. salesman, b.
54 Moloney John H. trainman
56 Leach William, woodworker
Maxwell Clark, driver
Graham Louise Mrs. shoemaker, b.
58 Bailey Thomas J. clerk
Arnold George, music teacher
Bailey Herbert, clerk, b.
62 Cripps Albert B. milk
Carpenter William, camera maker
64 Kerner John G. gilder
Kerner George J. plumber, b.
Bernard Eva C. Mrs. b.
66 Osterhout David Z. driver
68 Carson George W. blacksmith
72 Baird Alexander, printer
76 Mattes Joseph, cabinetmaker
Mattes Julia V. clerk, b.
80 Reichert Valentine, barber
Reichert George N. cabinetmkr. b.
Reichert William, barber, b.
82 Roe A. Norton, carpenter
84 Rauber Joseph C. confectionery

Reynolds St. crosses.

102 Crofoot Charles R. shipper
Humelbaugh Robt. W. draughtsman, b.
104 Baker Thomas, helper
Gentle Mary, bookkeeper
Gentle Minnie, bookkeeper, b.
106 Rhodes Charles T. civil engr.
108 Goheen Eli A. real estate
110 Renaud Frank P. pattern maker
112 Meyers Joseph C. woodworker
114 Henderson John, shoemaker
116 Mahrt Louis R. cashier
116½ Munderback John S. insurance
Burch Isabelle Mrs. b.
118 Fisher Archie J. blacksmith
Fisher Edith J. bookkeeper, b.
120 Wimble James S. waiter
Wimble Hettie Mrs. mus. tchr. b.
Dohles Leo, woodworker
122 Green Clark J. policeman
124 Herrick James A. carpenter
Chambers Nellie B. collar mkr. b.
126 Bruce Chester W. shoemaker

Central Library of Rochester and Monroe County · City Directories Collection
House Directory supplement

128 Eidenier Emily J. Mrs. dressmkr.
Eidenier Alice M. shoemaker, b.
Eidenier Chas. H. machinist, b.
130 Holliday George, fireman
132 Light Felix, driver
Light John, machinist, b.
Benedict Helen E. nurse, b.

Jefferson Ave. crosses.

144 Fisher John S. woodworker
146 Ball John F. salesman
148 Schmidt Adolph, carver
152 Curtin Bridget E. Mrs.
Curtin Thomas E. fireman, b.
Curtin Cornelius J. clerk, b.
Curtin John C. bookkeeper, b.
Curtin M. James, tailor, b.
154 Barron Henry, shoemaker
Barron William, shoemaker, b.
Barron Robt. J. shoecutter, b.
156 Doud Lawrence J. carpenter
Doud Peter L. carpenter, b.
Doud Elizabeth M. Miss, b.
McGrath John E. plumber, b.
156½ Quinn Elizabeth Mrs.
Quinn George F. machinist, b.
Quinn Adaline, clerk, b.
Quinn Mary J. laundress, b.
158 Towns Maggie Mrs.
Root George, carpenter, b.
Adams John, carpenter, b.
Dowd Edward, carpenter
160 Poggendorff August, cabinetmkr.
Poggendorff Wm. cabinetmkr. b.
r. Poggendorff Aug. cabinetmaker
162 Ernisse John, boxmaker
Ernisse Louise, bookkeeper, b.
Matthews Joseph, gasfitter, b.
164 Bieber Theodore C. assembler
Majeau Vincent E. restaurant
Finnity Cecelia, stenographer, b.
168 Kraft Joseph, shoemaker, h.
Kraft Frank A. clerk, b.
170 Graham Alfred B. clerk
Luchsinger Fred. pressman
172 Fokes William J. shoemaker
Fokes Anna E. clerk, b.
Rackett Louise J. Mrs. b.
174 Doyle Eugene F. driver
176 Callaghan James W. designer
Callaghan Catherine A. bookkpr.
178 Norris William T. moulder
Toung Robert H. bricklayer, b.
180 Bacon Rodger, clerk
Kellogg Annie M. Mrs. b.
182 Rives George P. G. registers
Rives Lester E. printer, b.
186 Warner Saml. A. laundryman
188 Miller Andrew, painter
Miller William, bartender, b.
Miller Frederick L. machinist, b.
190 Curlett William H. wood carver
Curlett William G. salesman, b.
192 Schumacher Mary A. Mrs.
Schumacher Mary C. tailoress, b.
Schumacher Marg't. tailoress, b.
Schumacher Eliz. shoemaker, b.
Schied Frank J. nickel plater, b.
194 Rentschler Susan Mrs.
Rentschler Ulrich, laborer, b.
Rentschler Mary, stitcher, b.

Snyder St. crosses.

Wyoming St. ends.

Left Side.

3 Carney Lawrence, bookbinder
5 MacSweeney Timothy, gardener
MacSweeney Leo, clerk, b.
Thompson George, printer
5½ Coon Elmer H. embosser
Havens Charles, embosser, b.
7 Yates Mary E. Mrs.
Cotchefer Herbert R. clerk
7½ Bryan James C. telegrapher
9 Pennock Merton, conductor
9½ Halladay William G. baker
11 Geib William, policeman
Roeper Edward J. clerk
Smith Sarah E. Mrs. b.
Burnette Dee H. tuner, b.
13 Corcoran Mary L. music teacher
Langworthy Thomas L. shoemaker
15 Ryan Patrick F. clerk
21 Faragher Margaret Mrs.
Faragher Ella, tailoress, b.
Faragher Richard E. painter, b.
23 McDowell George J. clerk
25 Quigley Joseph M. Mr. & Mrs.
Quigley Raymond J. student, b.
Quigley Mary A. b.
27 Claffey Elizabeth M. milliner, b.
Claffey Margaret Mrs. h.
Claffey Michael, clerk, b.
Claffey Hubert J. b.
Claffey Joseph, clerk, b.
29 Weed John F. carpenter
Weed Fred L. b.
Weed Blanche E. b.
Weed Lora B. operator, b.
Weed Maud O. bookbinder, b.

Seward St. crosses.

49 McLain William H. fireman
McLain Edward C. driver, b.
51 McCaffery William P. nurseryman
Elwood Anna Mrs. b.
53 Stallman Thomas E. plumber
Monroe Mary Mrs. b.
55 Roberts James B. machinist
McQuhae M. Ellen, clerk, b.
57 Holley Richard, carpenter
Rogers James H. b.
59 Slattery Mary Miss
Slattery Emma Miss b.
61 Leach Henry M. foreman
63 Powers Mary Mrs.
Powers Patrick, driver, b.
65 Callahan Mary Mrs.
Callahan Margaret L. tailoress, b.
67 Albert George
Crombach Fred C. pressman
69 Maxon George L. Mr. & Mrs.
Howard Elmer A. salesman
71 Neener Henry, florist

Central Library of Rochester and Monroe County · City Directories Collection
House Directory supplement

73 Ihrig John, woodworker
McKeegan Charles M. salesman
McKeegan Bernice Z. b.
McKeegan Alice L. b.
75 Warner Edwin J. clerk
Wilkinson James, printer, b.
77 Schneider Martin, tailor
Schneider John, driver, b.
Abels Charles H. tailor, b.
Abels Elizabeth Miss, b.
r. Schneider Martin, tailor
79 Schreiber Fred. shoemaker
81 Hasenstab Philip, laborer
Hasenstab Nicholas, shoemaker, b.
Hasenstab Christ, basket mkr. b.
83 Hennemann John, tailor, h.
Geib Jacob, b.
87 Fox John, cabinetmaker

Reynolds St. crosses.

99 Werth Henry R. shipper
101 Adkins James, carpenter
Adkins Mortimer J. carpenter, b.
103 Derry James, foreman
Ward Mary J. shoemaker, b.
105 Yerger George M. engineer
107 Watt Emmett P. piano tuner
Sayers Christiana Mrs. b.
109 Bachmann Anna Mrs.
Bachmann William, clerk, b.
Bachmann Ida C. Miss, b.
111 Rossner George, boxmaker
Rossner George W. b.
113 Kraft Elizabeth Mrs.
115 McEntee George, carriage mkr.
McEntee Albert, stenographer, b.
117 Dunbar William H. cutter
119 Wilbur Milton W. civil engineer
Heap Mary A. Mrs. b.
121 Fehr Albert, clerk
Fehr Louis W. student, b.
Fehr Elizabeth M. teacher, b.
Stephan Barbara Mrs. b.
123 Miller Margaret Mrs.
Miller Frank J. bookkeeper, b.
125 Jones John, pattern maker
Jones John, jr. designer, b.
129 Stallman Arthur, plumber
131 Brennan Ellen Mrs.
Brennan Joseph P. ticket agt. b.
Brennan Mary E. dressmkr. b.
Brennan Ellen R. teacher, b.
133 Walden Albert G. hoseman
Walden Ellen, operator, b.
135 Heal Ellen F. Mrs.
Heal Edna, therm. maker, b.
Heal William A. tinsmith, b.
Wright John H. carrier, b.
137 Rhodes Charles J. shoemaker
Earl William H. machinist

Jefferson Ave. crosses.

147 Ochs Ida Mrs.
149 McPherson Co. wrapper mfrs.
Scott-Hetzler Chem. Supply Co.
151 Fox William T. Mr. & Mrs.
Fox George A. b.
Fox Laura, bookkeeper, b.
Fox Gertrude, bookkeeper, b.
153 Gunn Alton H. shoemaker
Gunn Henry H. draughtsman, b.
Heaney Frank B. stenogr. b.
155 Rice Margaret A. Miss
Rice Mary, vamper, b.
157 Vick Herbert J. plumber
Russell Samuel B. electrician, b.
159 O'Neil Rosanna Mrs.
161 Cannan William, mason
Crouch Frank, barber
Phillips Sarah Mrs.
163 Smith William E. cartman
Smith James P. cigar maker, b.
165 Haege Christian, machinist
Haege John C. clerk, b.
169 Atwater Eugene L. cartman
Atwater Izora M. Miss, b.
171 Townsend Frank I. tinsmith
173 Kelley William J. shoemaker
Skillicorn Thomas, teamster, b.
Skillicorn William, teamster, b.
175 Zimmer Annie Mrs.
Zimmer Henry J. clerk, b.
Zimmer Peter M. clerk, b.
Zimmer Rose B. bookkeeper, b.
177 Richards Theron A. shoemaker
179 McCarthy Leo V. clerk
185 DeVaney Anna Mrs.
DeVaney Anna, shoemaker, b.
DeVaney Agnes, shoemaker, b.
Clifford Edward G. brakeman
187 Brennan Mary Mrs.
Brennan John T. carrier, b.
Baird James S. hoseman
189 Wentworth Roscoe L. dentist
Bailey Addie A. Mrs. b.
191 Pritchard Thomas W. painter
193 Knight George H. machinist

Snyder St. crosses.

209 Cunliffe Henry, stonecutter
Cunliffe Richard, stone cutter, b
Cunliffe William, boiler mkr. b.
211 Meaney James J. mason
213 Marshall Thomas, laborer

CAFFERY PLACE, from 49 Clifton, south; ward 11.

Right Side.

3 Hayes William H. clerk
5 Haap Gustave, engineer
5½ Hennessy John J. salesman
Hennessy John S. painter, b.
Hennessy Edith, dressmaker, b.
7 Nugent Patrick, meter repairer
9 Forncrook Susanna B. Mrs.
Forncrook M. C. cutter, b.

Left Side.

4 Caffery George H. plumber
6 MacLean Donald N. druggist
MacPhail John, laborer, b.

Central Library of Rochester and Monroe County · City Directories Collection
House Directory supplement

8 Coughlan Thomas, carriage mkr.
Coughlan John J. driver b.
Coughlan Mary J. clerk, b.
Coughlan Alice V. shoemaker, b.
10 Barton Edward D. driver
Keenan Mary Mrs. b.
12 Sabine John S. cartman
Klein Albert, driver, b.
Rogers Charles, driver, b.
Dodd Paul, driver, b.

CALEDONIA AVENUE, from 219 Main W., south, to 335 Plymouth Avenue; ward 3.

Right Side.

Erie Canal crosses.

3-9 Arnold Oscar M. agricultural implements
7 Rochester Wire & Iron Fence Co.
11 Frick Co. engines
15 Rochester Machine Screw Co.
Defiance Lantern and Stamping Co.
25 Goodrich Marian Mrs.
O'Neil Agnes, shoemaker, b.
27 Seymour Lovie F. Miss
31 Young Jane M. Mrs.
Young Mary L. b.
35 Hoffner William A. second-hand store
37 Mitcheson Edith L. Mrs.
Mitcheson John E. shoemaker, b.
Mitcheson Edith L. Miss, b.
39-41 Sager & Elliott, garage
43 Mosier Sarah J. Mrs.
Mosier Sarah E. Miss, b.
Mosier Hugh B. bartender, b.
Baker Frank, cutter, b.
Glassford George, canvasser, b.
Roff Antonio, inspector, b.

Spring St. crosses.

53 Moshier Vincent M. grocer
Keefe Mary Mrs. h.
55 Schaffer William, hostler
Schaffer Lillian B. Miss, b.
57 Sweet George H. machinist
59 Bennett Charles, painter
61 Howard Annesly I. bookkeeper
Thurston Frank, carver
63 Horton Miner S. electrician
Horton Tammie Mrs. b.
Horton Harry L. electrician, b.
Pitt Miranda F. Mrs. b.
65 Garland Leo E. moulder
67 Bain Alpheus D. engineer
White John T. engineer, b.

Troup St. crosses.

85 Taylor John W. hats
Taylor Carroll H. clerk, b.
87 Walker William, mason
Walker Alfred, machinist, b.
Skully Ernest C. carpenter
91 Craig Thomas J. carpenter
Craig Charles F. camera maker, b.
Miller William, camera maker, b.
93 Groot William H. foreman
95 Scott Thomas, baker
97 Campbell James, engineer
Gray Thomas, baker, b.
99 Short Annie Miss
McKean Howard, shoemaker, b.
101 LaCour Albert, barnman
LaCour Mary Mrs. b.
103 Brown James W. clergyman
Bartlett Robt. A. restaurant, b.
West Thomas, waiter, b.
Jones Charles A. porter, b.
105 Allen Catherine C. Miss
Allen Morris J. painter, b.
Allen Anna, dressmaker, b.
Doyle Nora Miss, b.
107 Toner Margaret Mrs.
Toner Arthur, meat cutter, b.
Toner John B. fireman, b.
109 Howland Martin, engineer

Atkinson St. crosses.

119 Miller George D. market
119½ Semans Laura Mrs.
Semans Nellie Miss, b.
Semans Bert D. printer, b.
121 Miller George D. market
Burroughs Catherine Mrs.
Burroughs George, clerk, b.
123 Boyce George, fireman
Smith John, tinsmith, b.
Marsden James, upholsterer, b.
Baker Frank, clerk, b.
125 Burke Ellen Mrs.
Burke Margaret Miss, b.
McConchie David C. grocer

Beaver St. crosses.

129 Dinsmore Elizabeth Mrs.
Dinsmore Robert J. trainman, b.
Dinsmore Margaret Miss, b.
Dinsmore Catherine E. Miss, b.
133 Graham William H. bookkeeper
Henderson John, clerk, b.
141 Goodison Thomas, shoemaker

Adams St. crosses.

153 Beardsley Jesse F. roofer
Gettell Rose Miss, b.
155 Lyons Helen J. Mrs.
Lyons Thos. J. bridge tender, b.
McGinnis Matthew, coachman
McGinnis Mary A. Miss, b.
McGinnis Pat'k J. coachman, b.
157 Saumby Frank E. driver
Bostwick James J. collector, b.
159 Burkhart Chris. shoemaker
Snyder George, driver, b.
Smith John P. blacksmith, b.
Scofield Maud, bookkeeper, b.

Rutland Alley crosses.

161 Lyndon Francis, foreman
Lyndon Julia G. b.
165 Bisnette Susan C. Miss
Upton Harriet A. Mrs. b.
Wimble Edwin P. camera mkr. b.

Central Library of Rochester and Monroe County · City Directories Collection
House Directory supplement

167 Perkins Joseph H. musician
Dent Augusta Mrs.

Tremont St. crosses.

175 Murphy Andrew B. saloon
177 Murphy Andrew B. saloon
Kraft Joseph, laborer, b.
179 Campbell Frederick, barber
181 McMahon William J. fireman
McMahon Lucy R. shoemaker, b.
McMahon William F. moulder, b.
Globe Benjamin A. shoemaker, b.
183 Dare Mary J. Mrs.
Dare William, solicitor, b.
Dare Harriett, dressmaker, b.
Dare Sarah, boxmaker, b.
185 Donovan Michael, laborer
Donovan Michael, b.
Bower Melvin, polisher, b.
McMahon John, polisher, b.
Reynolds Frank, plumber, b.
McLoughlin Thomas, shipper, b.
187 Gibbs George H. lodging house
Newport Elias, cook, b.
Adams George, bellman, b.
Young Hezekiah, laborer, b.
Lincoln Abraham, clergyman, b.
Lee Adah Mrs. b.
Jones Clarence, porter, b.
191 Huntoon Martin J. polisher
Coughlin Julia Mrs. b.
Coughlin Julia Miss, b.
Miller Margaret Mrs. b.
193 Walker Sanford W. butcher

Edinburgh St. crosses.

201 Rexicker John G. grocer, h.
Stiling William G. baker, b.
203 Welch Joseph, mason
Welch William, blacksmith, b.
Nelson Frank, machinist, b.
O'Hara Thomas, mason, b.
205 Haley Mary A. Mrs.
Haley Benjamin J. machinist, b.
207 Taylor Bros. grocers
211 Porter Fred, saloon

Bronson Ave. begins.

217 O'Brien David, motorman
O'Brien William, laborer, b.
O'Brien Mary, stenographer, b.
O'Brien William A. clerk, b.
O'Brien Edward F. plumber, b.
O'Brien Raymond D. clerk, b.
217½ Cogar Margaret Mrs.
Cogar William H. machinist, b.
Cogar Marg't J. chiropodist, b.
Cogar Helen M. Miss, b.
Cogar Josephine A. Miss, b.
219 Hall Nora Mrs.
Hall Edward F. shoemaker, b.
Hall Frances, shoemaker, b.
Hall Mary, shoemaker, b.
Hall Agnes, shoemaker, b.
Hans Frances, shoemaker, b.
221 Vacant house

Nevada Place begins.

227 Gillis William Mr. & Mrs.
Gillis Alfred W. civil engr. b.
Ballagh John Mr. & Mrs.
229 Campbell Fred. barber
McDonald May, clerk, b.
McDonald Timothy, b.
McDonald William, driver, b.
231 Lovelace Nelson G. carrier
Lovelace Grace Miss, bookkpr. b.
233 Dean Charles U. painter
235 Hauck Mary Miss
Hauck Lillie Miss, b.
Hauck Sophie Miss, b.
237 Fletcher Thomas C. hatter
241 Cahill Barney, laborer
Kennedy Joseph, laborer, b.
243 Feeney Patrick, machinist
Feeney Elmer B. camera mkr. b.
245 Johnson Richard, baker
Johnson Sarah Mrs. b.
Dale Arthur, laborer, b.
247 Simmons Charles, carpenter

Left Side.

Erie Canal crosses.

8 Standard Sewer Pipe Co.—
See page 921

Poco St. begins.

12 Century Camera Co.
Folmer & Schwing Mfg. Co.
18 Hipkiss Charles, watchman
Deline John E. driver
20, 22 Anthony Baking Co.
24 Cotter William E. lodging house
Freeland Robert, b.
O'Kane James, b.
Graham Christopher, driver, b.
26 Cleary Anna P. Mrs.
Wolcott Minnie A. Miss, b.
30 Taylor Thomas B. hats
Taylor Ella Miss, b.
34 Mayer Charles W. machinist
Thompson John, clerk, b.

Spring St. crosses.

60 Belanger Louis, cigar maker
Belanger Joseph, painter, b.
McNally Hannah Miss, b.
Satterby Hattie Miss, b.
62 Carter Myra A. Mrs.
68 Vincent Francis J. shoemaker
Vincent Andrew E. foreman, b.
70 Murray Sarah R. Mrs.
Murphy Rose Miss, b.
Delaney Thomas, upholsterer, b.
Bojus Eugene, carver, b.
Orth Joseph, clerk, b.
72 Hough John W. blacksmith
Rundle William, woodworker, b.
Moaghan George, carpenter, b.
74 Huyck Charles F. clerk
Sullivan Dennis W. engineer, b.

Troup St. crosses.

Private grounds

Garden St. ends.

Central Library of Rochester and Monroe County · City Directories Collection
House Directory supplement

96 Romano Alfredo, blacksmith
Kriserre Giovanni, blacksmith
98 Terry Fayette F. salesman
100 Curtis Edward F. teamster
102 Bishop J. Fred, machinist
104 Nacey John F. barnman
Nacey Edward J. carpenter, b.
Nacey Fred A. b.
106 Dowd Jerome P. foreman
Commons George, b.
108 Valleau Davis C. grocer, h.
Johnson Edward R. iceman, h.

Atkinson St. crosses.

118 McConchie David C. grocer
120 Phillips George J. market
122 Harrington Jerry, teamster
124 Archbold Joshua, machinist

Beaver St. crosses.

128 Kearns James F.
130 DeWitt Thomas G. chauffeur
132 Brady William J. engineer
134 Garrison William, cameramaker
Garrison Wm. L. clerk, b.
Garrison Russell, clerk, b.
Winans Rose, clerk
140 Maxham Clarence C. market
142 Bacon William A. market
Morgan Margaret S. Mrs.
Morgan Anna G. F. Miss, b.
Morgan Josephine C. Miss, b.
144 Scott Frank E. grocer

Adams St. crosses.

152 Dana Fred A. machinist
156 Horan Daniel, weigher
Horn John A. gasfitter, b.
Rafferty John, laborer
158 Embury Robert S. collar maker
Embury Arthur M. b.
Embury Robert S. jr. cutter, b.

Rutland Alley crosses.

162 Hall Lorenzo, cooper
Hall Geoorge H. tinsmith, b.
164 Close William A. woodworker

Tremont St. crosses.

178 Doell Henry F. grocer
180 O'Mealia Nicholas J. cooper
O'Mealia Edward L. artist, b.
182 Gibson Joseph, printer
184 McBride Owen, fireman
McBride James, blacksmith, b.
Fitzgibbons Thomas, laborer, b.
Canty Timothy, painter, b.
Haley Thomas, plumber, b.
Harwood Joseph, carpenter, b.
188 Yawman Philip
Yawman Thomas, baker, b.
Yawman Geo. bridge tender, b.
Yawman Philip, jr. piano mvr. b.
190 McWhorter Charles E. clerk
Magivern Anna Mrs. b.
Reardon Julia Miss, b.
Reardon Margaret Miss, b.
Reardon Mary Miss, b.
192 Jutkin Jacob, tailor
194 Rainsford Ross L. grocer
196 Rainsford Ross L. grocer

Edinburgh St. crosses.

206 Worth Jessica M. confectionery
Webber Lawrence, salesman, h.
Buckley Josephine Miss, h.
208 Phalen Walter J. policeman
Worth Jessica M. Miss, b.
Lewis Homer E. barnman
210 Limerick Alice J. dressmaker
Limerick Margaret A. dressmkr.
212 Miller Anthony J. jr. liquors
214 Hallock John, driver
216 Kingston Frank W. barber
218 Freidell Martin R. salesman
220 Marchese Anthony E. tailor
222 Slobbe Peter, foreman
224 Wetmore Elois E. Mrs.

Glasgow St. ends.

228 Bloomfield Arthur F. conductor
228½ McGurn Mary A. Miss
230 Rappold William C. fireman
232 Brown Charles W. wire chief
Abbott Ethel M. Miss, b.
234 Galbraith George, patternmaker
234½ Ginnity William, machinist

Santiago St. ends.

236 Swanton Robert G. laborer
Lauterborn Jennie Mrs.
238 Eksten Peter, tailor
Hawley Harry G. laborer
Hawley Louis B. collector, b.
Hawley Lillias A. telephoner, b.
240 Lynch Agnes Mrs.
Lynch Julia M. clerk, b.
242 O'Brien Cornelius, watchman
Kennedy Bernard, painter, b.
Kennedy Joseph, laborer, b.
244 Armstrong Margaret Mrs.
Stafford William, shoemaker, b.
Sullivan Catherine Mrs. b.
Mason Frederick, foreman
246 Lauer George W. contractor
McAllister Christian Mrs. b.
Koeth Mary Mrs. b.
248 Loysen Cornelius, screenmaker
Beal Jennie Mrs. b.
Shubmehl Carl, telephonemkr. b.
250 Higgins Mary Miss
Higgins Gregory, tinsmith, b.

Winter St. begins.

254 Ross Allan C. editor
256 White Emmett R. paperhanger
Wolfrain Albert W. cam. mkr. b.
258 Lovegrove George A. linotyper
Brownlee Charlotte E. Miss, b.
Brownlee Carrie E. Miss, b.
Brownlee Albert R. b.
260 Armour Frances Mrs.
Armour Belle Miss, b.
Collins Lura M. Mrs. b.
Hall Bertha L. Miss, b.
Ruperti Harry, clerk, b.

Central Library of Rochester and Monroe County · City Directories Collection
House Directory supplement

262 Webster Jessie R. Mrs.
Bridgeman Charles, bookkpr. b.
Hill Charles E. camera mkr. b.

CALIHAN PLACE, from 519 Lyell Ave., south; ward 15.

Right Side.

2 Calihan Bridget Mrs.
Calihan Katharine Miss, b.
4 Rabbitt Michael J. moulder
6 George Elizabeth Mrs.
8 Nier Raymond C. fireman
10 Randall Ira, motorman
Lorimer Clara, clerk, b.
12 Shile Ernest, optician

Left Side.

1 Gartland Charles A. cutter
O'Beirne Patrick, student, b.

CALUMET, from Park Ave. beyond Culver Road, south, to 826 Harvard; ward 12.

Right Side.

37 McAllister Belle Mrs.
McAllister George R. jeweler, b.
Hall Helen Mrs. b.
39 Bulloch Alexander Mr. & Mrs.
43 Dake L. Embury Mrs.
Dake L. Ella Miss, b.
45 Merritt Fred. L. Mr. & Mrs.
Merritt Carl K. student, b.
00 Clark Burt B. optician
00 Henshaw E. C.
77 Kinkaid Herbert R. salesman
Kinkaid Martha J. Mrs. b.
Kinkaid Jane Miss, b.
Kinkaid Emma F. Miss, b.

Left Side.

00 Clark Henry V. Mr. & Mrs.
Clark Maria B. Mrs. b.
McLachlen Archie C. collector, b.
McLachlen Archib. D. produce, b.
24 Hotchkin Alice M. Mrs.
Merritt A. Augusta Mrs. b.
38 Moll Clifford F. Dr. & Mrs.
Moll Fred'k W. Mr. & Mrs. b.
40 Boller Ezra J. Mr. & Mrs.
Ely Anna J. Miss, b.
52 Brown Edward S.
Brown Lida Mrs. b.
Brown J. LaBlanche Miss, b.
Grant Mattie J. Mrs. b.

CAMBRIDGE, from 93 Park Ave., south, to 58 Brighton; ward 12.

Right Side.

1, 3 Hart A. Vernon, garage
5 Stuart Jamine H. Mr. & Mrs.
Wing Judson G. Mr. & Mrs. b.
7 Smith Alice A. Mrs.
Smith Albert F. salesman, b.
Smith Frank S. clerk, b.
Smith Grace M. Miss, b.
9 DeMallie Martin, elevatorman
DeMallie Raymond O. cutter, b.
11 King George C. Mr. & Mrs.
Hebbard Charles A. Mr. & Mrs.
15 Nichols F. G. Mr. & Mrs.

Harlem St. ends.

19 Rodgers Jay F. carpenter
21 Bryant Luther P. printer
23 Meeker Maryette Mrs.
Meeker Emma L. Miss, b.
25 Chappell William Mr. & Mrs.
Chappell Julia G. teacher, b.

Left Side.

2 Gillis Sophia Miss
Logan Frances, teacher, b.
McGibbon Margaret Mrs.
4 Pike John B. Mr. & Mrs.
Pike John D. bookkeeper, b.
Turnbull Herbert B. Mr. & Mrs.
6 Fisher James Mr. & Mrs.
Fisher Nellie M. Miss, b.
Fisher Ida A. Miss, b.
8 Haidt Theodore H. Mr. & Mrs.
Haidt August, machinist, b.
10 Gibbs Everett O. Mr. & Mrs.
DeMallie Marcus H. Mr. & Mrs.
12 Nyenhuis Abraham, carpenter
Nyenhuis Nellie M. stengr. b.
Laney James C. Mr. & Mrs.
14 Hitchcock Alice J. Mrs.
16 Russell Lewis H. Mr. & Mrs.
Brown Margaret A. Miss
Brown Mary F. Miss, b.
18 Tripp Milton J. Mr. & Mrs.
Tripp Beatrice R. Miss, b.
Terry Mary M. Mrs.
Terry Ada S. Miss, b.
Wilmarth David G. carpenter, b.
20 Naramore Charles C. Mr. & Mrs.
Sault Charles F. clerk

CAMERON, fr. 466 Lyell Ave., north, to 29 Otis; ward 15.

Right Side.

16 Alexander Fred W. whipmaker
20 Crowley Edward, polisher
Dalton Joseph P. policeman, b.
26 Dreas Helen Mrs.
32 Fitzgibbon Annie Mrs.
O'Neil Elizabeth, camera mkr. b.
Horrigan William F. woodwkr. b.
36 Roby Frank F. engineer
Roby Lizzie B. Miss, b.
42 Buckley James F. clerk
Mills F. Irving, printer, b.
00 Lyell Avenue Baptist Church
54 Naughton John F. mason
58 Vacant house

Myrtle Hill Park ends.

84 Peck Frederick, chemist
Peck Laura Mrs. dressmaker
88 Avery Hiram J. train dispatcher
92 Alston Frank F. machinist

Central Library of Rochester and Monroe County · City Directories Collection
House Directory supplement

96 Reid William J. Rev. & Mrs.
Reid R. Wilbur, dentist, b.
102 Richmond Edward H. janitor
106 Mungovan Delia L. Mrs.
Mungovan James A. plumber, b.
Mungrovan Martin M. plmbr. b.

Elsdon St. ends.

116 Wood Alfred W. shoemaker
Wood Ferdinand J. foreman, b.
Wood Jessie E. Miss, b.
Wood Lillian M. Miss, b.
000 Vacant house
128 Williams Joseph F. foreman
Williams Edwin B. cashier
Williams Herbert N. trunkmkr.b.
Williams Rena G. music tchr. b.
Williams Emma E. Miss, clerk, b.
134 Russell William T. foreman
144 Coveney William H. policeman
Atwater Clarence W. clerk
148 Godfrey Joseph E. plumber
156 Doody Mary Mrs.
Doody John M. trunkmaker, b.
Doody Anna R. Miss, b.
Doody Florence A. Miss, b.
Breen Michael A. barber, b.
162 Kaufman August, meat cutter
Kaufman George, cutter, b.
168 McIntosh Charles C. beltmaker
174 Tierney Myles W. laster
182 Casey John H. carpenter
186 Young Charles G. cabinetmaker
192 Switzer Elmer C. driver

Left Side.

Gall Alley begins.

21 Braggins Charles P. machinist
25 Weis Joseph A. grocer
31 Buckley Mary E. Mrs.
Buckley William A. carpenter, b.
Buckley Frank R. clerk, b.
Buckley Catharine F. Miss, b.
Buckley Emma B. Miss, b.
Buckley Mary E. teacher, b.
37 Breen Michael D. salesman
47 McCormick Anna Mrs.
McCormick Wm. A. tinsmith, b.
McCormick Oscar D. helper, b.
53 Kenney Michael, engineer
59 Cannan John J. foreman
Cannan Charles J. trunkmaker, b.
Cannan Eleanor G. stenogr. b.
Cannan Jennie J. clerk, b.
Cannan William, trunkmaker, b.
63 Statt Edward, camera maker
Erbelding William, plumber
75 VanStone John L. machinist
VanStone Adelbert E. toolmkr. b.
81 Erbach Henry, machinist
85 Gomm William, machinist
Gomm Jennie D. Miss, b.
Gomm Mabel E. Miss, b.
Gomm William E. electrician, b.
91 Laird John E. foreman
97 Phelps James E. basketmaker
Phelps Allen, clerk, b.
Blansett Rose E. Mrs. b.
103 Farrell Reuben J. moulder

Laurel St. begins.

135 Morse Levi D. draughtsman
137 Welch T. Frank, teamster
Welch John R. helper, b.
Welch Francis C. pressman, b.
143 Line Valentine, pattern maker
149 Hull Henry L. buyer

Orlando St. begins.

167 Hayes John E. motorman
173 French Frederick P.
French Elmer C. meter setter, b.
179 Anderson James H. policeman
185 Kuney Rudolph S. carpenter

CAMPBELL, from 220 Brown, west, to city line; wards 11, 20.

Right Side.

12 Strassner John, lantern maker
Fredericks Julia, tailoress, b.

Rickard Alley ends.

18 Rabstein Magdalene Mrs.
Rabstein Margaret Miss, b.
22 Smith William A. shoemaker
Smith Albert J. gilder, b.
26 Heisel Rosa M. Mrs.

Romeyn St. crosses.

48 Ryan John M. fireman
Ryan Anna, vamper, b.
Ryan Milmore, pressman, b.
52 Sanford Rufus F. machinist
58 Winter John, blacksmith
Winter George L. woodworker, b.
Winter Bertha L. shoemaker, b.
62 Bauer August, shoemaker

Grape St. crosses.

90 Wood John H. motorman
Campbell May, camera maker, b.
92 Lennon Mary Mrs.
Murray Margaret Mrs.
98 Galvin Elizabeth A. Mrs.
Galvin John W. elevatorman, b.
Doyle Wesley, blacksmith
102 Simpson Ralph R. finisher
Simpson Merle W. pressman, b.
McDonnell Thomas, janitor, b.
106 Hamilton James, tailor
Chrisley Mary E. Mrs. b.
r. Chrisley Thomas, laborer
110 Sheridan James W. brushmaker
Sheridan Lucy, telephoner, b.
Sheridan Mary, clerk, b.
112 Masseth John E. student
Masseth Josephine, clerk, b.
Masseth Lillian Miss, b.
116 Norman Thomas S. switchman
White John, switchman, b.
000 Trinity Lutheran Church

Walnut St. crosses.

Central Library of Rochester and Monroe County · City Directories Collection
House Directory supplement

136 Zimmer Henry, grocer
138 Zimmer Henry
Zimmer Arthur, collector, b.
Zimmer Maude E. stenogr. b.
Zimmer Edith A. Miss, b.
140 O'Leary Catharine Mrs.
O'Leary Patrick A. piano mkr. b.
O'Leary Margaret A. dressmr. b.
142 Foster Robert, machinist
146 Goodman Robert, steamfitter
150 Zurn Christopher J. trimmer
Zurn Christ. P. trimmer, b.
158 Spitz Barbara Mrs.
Curtis George, painter
160 Vacant store
162 Bilger Mary A. Mrs.
Bilger Louisa, dressmaker, b.
166 Grauer Eliza J. Mrs.
Grauer Charles R. tailor, b.
Grauer Adeline L. b.
Smith Elmer H. clerk, b.
172 Lark Jacob, laborer
Lark Jacob J. pressman, b.
178 Hoff Joseph, miller
Grapenstetter Edward J. machinist, b.

Saxton St. crosses.

190 Papineau & Kircher, dry goods
192 Goodberlet Martin
Goodberlet John, b.
Goodberlet Joseph R. grocer, b.
Randall Harry, engineer
194 Goodberlet Bros. grocers
200 Fromm Bros. market
204 Zeller Walter S. shoemaker
206 Kuder Andrew, engineer
Kuder John C. mail clerk, b.
Kuder Joseph A. machinist, b.
210 Fahy Edward, bartender
218 Scheuerman Chas. F. undertaker
Scheuerman Chas. J. stockkpr. b.
220 Longmore Clarence O. tinsmith
224 O'Laughlin Mary Miss
Pfeffer Charles, laborer
228 Williamson Charles, laborer
232 Schieck Leo, shoemaker
Werner William, shoecutter
242 Draude Frank X. timekeeper
Fox Edward M. bartender, b.
246 Spiess Andrew F. tailor, h.
250 Trost Joseph, tailor
254 Zeller George C. saloon, h.

Orchard St. crosses.

266 McAlester Henry F. lieut. police
272 Waddell Frank J. gas fixtures
278 Bierbrauer Barbara Mrs.
Fromen John, tailor, b.
282 Nagel Frank N. bartender
284 Guerinot Jacob L. electrician
Soehner William J. camera mkr.
290 Berg Frederick, tailor
Hall Eva V. packer, b.
296 Keehn Lena Mrs.
Keehn Edward J. cutter, b.
300 O'Brien Edward J. detective
304 Gallitzdorfer Michael F. lineman
308 Thomas Frank M. cutter
314 Briggs Henry W. G. clerk
318 Kick Michael, cutter
322 Dechmann Nicholas & Son, shoes
Dechmann Nicholas, shoes, h.
Dechmann Peter W. shoes, b.
Dechmann Ernestine, tailoress, b.
Dechmann Grace, shoemaker, b.
326 Zauner Anthony, blacksmith
Zauner Andrew, helper, b.
330 Schmidl George J. saloon, h.

Whitney St. crosses.

350 Kleisley Henry M. tinsmith
Schwing Fred. tailor, b.
Schwing Augusta, tailoress, b.
356 Heilman Mary Mrs.
360 Freund Joseph P. jeweler, h.
366 Strassner Jacob Est. dry goods
370 Fisher John, finisher
372 Kramer William J. driver
376 Edel John, shoemaker
382 Thon Fred. H. stockkeeper
Thon Frederick A. stockkpr. b.
386 Schmitt William J. moulder
392 Zweigle John, meat cutter
396 Sander John W.
Sander Martha, stenographer, b.
404 Flood Drug Co. druggists
Flood Joseph F. druggist, h.

Child St. crosses.

428 Reichenberger Wm. electrician
432 Hoefner John F. compositor
Ziegler Frances Mrs.
438 Weinmann George, musician
McNab Gertrude Mrs. b.
McNab George A. machinist, b.
442 Trabert August, clerk
Trabert Catherine, shoemkr. b.
Trabert Coletta, dressmaker, b.
446 Büchl George, grocer, h.

Ries St. begins.

454 Fisher Frank T. moulder
Hunt Charles, shoemaker
Held Leo, optician, b.
458 Fehrenbach George, plumber
460 Weber Charles, policeman
Weber Edward J. optician, b.
464 Steinkoll John, finisher
468 Bächle Charles, cabinetmaker
Bächle Joseph, cabinet maker, b.
472 Gruber Anthony M. shoemaker
Gurnett Joseph, shoemaker

Colvin St. crosses.

494 Strassner Clara Mrs.
Strassner Florence, driver, b.
502 Fischer George J. Mrs.
Fischer Lawrence, shoemaker, b.
508 Mensing Henry A. engineer
512 Saffran John F. jr. woodworker
516 Bubel Peter, basketmaker
Bubel Louisa Mrs. midwife
Bubel Henry, shoemaker, b.

Central Library of Rochester and Monroe County · City Directories Collection
House Directory supplement

520 Knittel Robert, engineer
532 Saxe Joseph, shoemaker
536 Major Charles, machinist
542 Statt Silverius A. milkman
Statt Barbara Miss, b.
546 Walter Martin, mason
Walter Joseph M. driver, b.
550 Bardo Louis, barber
King Valentine, camera mkr. b.
554 Reichart Jacob, basketmaker, h.
560 Demmert Max M. baby carrgs. h.

Ames St. crosses.

596 Alter William, flagman
Spahn Henry L. locksmith
600 Hasenohr Edward, carpenter
Hasenohr John, cigar maker, b.
610 Bauer Bernard, butcher
614 Maier George, stonecutter
618 Weidman Frank, laborer
620 Mauritz Max, mason
630 Bubel Jacob, basket maker
646 Scheuerlein Dominicus, laborer
650 Haag Lawrence, laborer
Haag Frank, tinsmith, b.
654 Fleischmann Wenzel, finisher

Hague St. crosses.

712 Hondorf Garrett J. teamster

Left Side.

23 Bundy Hartwell E. engineer
Bundy Clifford J. boxmaker, b.
Betz Henry D. foreman, b.
25 Jones Joseph J. saloon
Kenney Andrew, insurance, b.

Romeyn St. crosses.

51 Scanlan Mary Mrs.
Diehl Charles, polisher, b.
Frisch George L. boxmaker
57 Nuch Kate

Grape St. crosses.

93 Wedemeyer Herman, ribbon mkr
95 Lambert John, tallyman
99 Vacant house
105 Hillock Thomas, laborer
109 Cooper Hugh, engineer
117 Rutherford M. Casselman Dr. & Mrs.
Holliday Roy S. tallyman, b.

Walnut St. crosses.

139 Strigl Paul, tailor
Strigl Paul G. camera maker, b.
145 Messerschmitt Casper, cabntmr.
Messerschmitt Geo. painter, b.
151 Fell Roman G. tailor
Hughey Joseph L. steamfitter
155 Houser Andrew, driver
Houser Edward A. driver, b.
Gullen John W. shoemaker, b.
161 Fitzgerald John J. foreman
165 Klipp Charles, woodworker
167 Tuschong Mathias P. lithogr.
177 Miller Mary E. Mrs. tailoress
Miller Joseph C. bookkeeper, b.
Berle Johanna, tailoress

Saxton St. crosses.

191 Thon Charles, tailor
Miller Charles W. foreman, b.
Marley Patrick H. coremaker
195 Fromm Isidor, market
Conway Margaret Mrs. b.
199 Brayer Charles M. moulder
205 Ireland Henry C. boxmaker
Bohrer Kate Mrs.
213 Britton William L. cutter
215 Buckley John N. cutter
Buckley Gerald F. solderer, b.
Buckley John J. clerk, b.
217 Rapp George F. painter
221 Roth Henry, tailor
225 Burke John, engineer
Scheuring John L. pressman, b.
229 Diehl Frederick C. bookkeeper
233 Huck William G. cigar mfr. h.
235 Keller Joseph, car cleaner
239 Lawandt John G. cutter
243 Kraft George, barber

Orchard St. crosses.

263 Schneider George, market
275 Blattner Clement, cabinet maker
281 Boshart Emil, grocer
Boshart Anna Mrs. b.
289 Miller George G. watchman
Hodes August, butcher, b.
295 Robinson Charles W. shoemaker
301 Decker Frederick
Decker Charles V. clerk, b.
307 Reichenberger Martin J. police'n
311 Strassner Rose Mrs. milliner
313 Amberg Simon, cabinetmaker
Strassner Urban, barber
321 Schoen Elizabeth J. Miss
Schoen John, shoemaker, b.
Schoen Mary J. shoemaker, b.
325 Bletzer Joseph A. machinist
329 Kress Joseph L. woodworker
Seiler Eliza Mrs.

Whitney St. crosses.

341 Seiler John, grocer
343 Seiler John, grocer
Mumbach Minnie L. clerk, b.
347 Spath John, melter
Spath John, jr. elevatorman, b.
351 Whithair John J. finisher
357 Fischer Barbara Mrs.
363 Wirth Anthony L. policeman
367 Kempf Elizabeth Mrs.
Gruber John B. machinist
Gruber Michael, laborer, b.
Pfab John, laborer, b.
Stoecklein Albert G. cam. mkr. b.
371 Snyder Lovina M. Mrs.
375 Moelk Margaret Mrs.
Moelk Aug. E. stove mounter, b.
379 Braun Julius E. tailor
383 Wirth Charles, piano maker
Braun Augusta Mrs.

Central Library of Rochester and Monroe County · City Directories Collection
House Directory supplement

389 Froehler Martin, blacksmith
Froehler Rose B. stenogr. b.
Froehler Edward M. boxmaker, b.
Merklinger John M. designer, b.
395 Kohlmeier Margaret Mrs.
Kohlmeier Rosa B. tailoress, b.
401 Stephan Harry A. market
403 Stephan Harry A. grocer

Child St. crosses.

423 Hand George, driver
429 Ruf John, pictures
435 Reichel John, laborer
439 Schoen Wenzel, mason
Vay Julius, machinist
445 Munzert Andrew, cartman
449 Wischmeyer Frank J. fireman
455 Schmidt Frances Mrs.
Schmidt William, painter, b.
Seiler Margaret Mrs. drsmkr. b.
Seiler Edward, cutter, b.
459 Ecker Benedict G. collector
465 Kunz Gustave, shoemaker
Kunz Francisca, shoemaker, b.
Kunz Frank, cutter, b.
469 Fritz Joseph, cooper
475 Kewley John T. motorman
479 The Every Day Club
481 Meyer Joseph J. grocer, h.
Schmidt Marcus, machinist, h.

Colvin St. crosses.

501 Roth Frances Mrs.
Brown Percy, finisher, b.
507 Riley Patrick, laborer

Centennial St. ends.

537 Miller Baldwin, machinist
Bardo Nicholas, b.
545 Bastendorff Katherine, seamstress
Neher Martin, laborer, b.

Cedar St. ends.

557 Kraus Louis, bartender
561 Frank Wigbert
Trost John A. b.

Ames St. crosses.

597 Weins Nicholas, laborer
Weins Frank, painter, b.
601 Bader Alphonse, painter
Bader Adolph, machinist, b.
605 Hohe Michael, brewer
609 Leckinger Jacob F. electrician
613 Boehm John, shoemaker
617 Veltz Bernard, sausage maker
621 Schmucker Andrew E. machinist
625 Eckl John, finisher
Katzenstein Barbara Mrs. b.
631 Friday Jacob, laborer
Friday William, moulder, b.
Friday Edward, tinsmith, b.
635 Eckl Joseph, moulder
641 Hoffman Christopher, finisher
Miller Paul, carpenter
645 Voelkl Michael, moulder
651 Foley Eva Mrs.
Schuey Frank, carpenter, b.
657 Schlaffer John, moulder
Schlaffer Frank, baker, b.
Brayer Frank, machinist
661 Hartle John, stove mounter

Hague St. crosses.

689 Eutin John, salesman
691 Koen Thomas J. shoemaker
693 Brenner Anthony, blacksmith
695 Newman Frank A. insurance

CANAL, fr. 158 West Avenue, north, to 241 Allen; wd. 11.

Right Side.

6 Scopa Constantino, tailor
Mingione Joseph, grocer
8 Steopello Carmine, laborer
Angaro Louis, shoemaker
10 Curtis William B. shoemaker
00 Lumber yard

B., R. & P. R. R. crosses.

82 McAllister Chas. wood & coal

N. Y. C. R. R. crosses.

Left Side.

1 Braithwaite William J. barber
Davis Mortimer D. barber, b.
Davis Sarah Mrs. b.
13 Cunningham James Son & Co. carriage builders
27 Schlegel Manufacturing Co. The, carriage trimmings, etc.
37 Utz & Dunn, shoe manufacturers
41 Doody John E. shoemaker
Hilley Robert, woodworker
Hilley Robert, jr. varnisher, b.
Bradley William, polisher, b.
43 Wittman Joseph, glass beveler
Wittman Josephine A. Miss, b.
45 Debus Ellen M. Mrs.
Debus John, shoemaker, b.
Debus Helen C. Miss, b.
Flannery Rudolph, laborer, b.
47 Anderson William E. machinist
49 Dietro Albino, laborer
51 Stone Frederick D. teamster
Stone Charles F. clerk, b.
Preston Frank, clerk, b.
Schoonover Cassius L. cleaner, b.
53 Emblow Anna Mrs.
Boxall James, driver, b.
McFarlin James, blacksmith
55 Carnevale Frank, laborer
59 Serrafini Frank, laborer
DiBello Aniello, laborer

Maple St. begins.

B., R. & P. R. R. crosses.

77 Yates Coal Co. yards

N. Y. C. R. R. crosses.

Central Library of Rochester and Monroe County · City Directories Collection
House Directory supplement

CANARY, from 588 Lexington Avenue, north, to Driving Park Avenue; ward 10.

CANFIELD PLACE, from 66 S. Union, east; ward 12.

Right Side.

12 Reynolds Margaret E. Mrs.
Reynolds Frances, bookkeeper, b.
Reynolds Margaret E. nurse, b.
2 Holdren Harry R. Mr. & Mrs.
4 Ryan Marie T. Miss
Ryan William, b.
Ryan Margaret Miss, b.
6 Gillard Kate L. Mrs.
Gillard Bessie K. Miss, b.
Gillard May E. Miss, b.
Lynch Florence Miss, b.
8 O'Keefe Ellen C. Mrs.
O'Keefe D. John, jeweler, b.
O'Keefe Anastasia E. milliner, b.
O'Keefe Helen C. milliner, b.
10 Huber Charles T. Mr. & Mrs.

Left Side.

11 Kelley Arthur S. flour
1 Beebe James H. Dr. & Mrs.
Fisk Warren L. credit man, b.
3 Lambright Herman W. Mr. & Mrs.
Weeks James A. Mr. & Mrs. b.
5 Henderson Mary N. Mrs.
7 Tyler Frank E. Mr. & Mrs.
VanDusen James W. laborer, b.
Leitch George W. b.
9 Smith Alexander M. Mr. & Mrs.

CAPRON, from 222 South Ave., east, to 37 Monroe Ave.; ward 4.

Right Side.

9 Vacant house
11 Stable
15 Durkee Adelbert W. engineer
21 Roch. Optical Co. shipping room

South St. crosses.

Clinton Ave. South crosses.

47 McInnes James W. clerk
McInnes William B. shipper, b.
McInnes Alexander W. engraver, b.
Zellweger Fred. C. shipper, b.
Seymour Lillian, tailoress, b.

Left Side.

12 Loosmore Albert J. blacksmith
16 Mirras Gregory, pedler
18 Keeler James, clerk
Young Charles, clerk
20 Smith John, repairer
Mulvey Frank, laborer
r. McDermott Fannie Mrs.

South St. crosses.

Old Armory building

Clinton Ave. South crosses.

CARL, from 790 Clinton Ave. North, east, to 93 Remington; ward 17.

Right Side.

1 Husmann Georgiana Mrs.
Husmann Chas. A. carpenter,
Husmann Dora K. Miss, b.
3 Gearing Fred L. machinist
Elsensohn John B. tailor
5 Harter Jacob, upholsterer
7 Oehlbeck August, restaurant
Kueter William, tailor, b.
9 Rabb Fred L. cabinetmaker
Rabb Fred O. E. cabinetmaker,
11 Hussar Martin, brewer
Bleile Anthony, fireman, b.
13 Kanhauser Charles W. tailor
15 Vragel William H. laborer
Vragel Edward, presser, b.
Vragel William G. optician, b.
17 Stauber Charles, brewer
19 Krause Henrietta Mrs.
21 Kehrig Anton, carpenter
23 Gruber Jacob F. optician
Weber Amelia Mrs.
25 Weidner Charles A. machinist
27 Roessler Charles H. optician
29 Gall John, brewer
31 Scheuch John B. carpenter
Scheuch John B. jr. bartender b.
Rice Charles, engineer, b.
McClane Arthur, waiter, b.

Left Side.

2 Fraul George W. tailor
Fraul Theresa Mrs. b.
4 Feltz Felix, driver
6 Hoeffel Sabina Mrs.
8 Kehl Joseph, laborer
Losch Caroline Mrs. b.
10 Nichol John B. printer
12 Heim John A. tailor
14 Steinmüller Henry, shoemaker
16 Karp Anthony, buffer
Karp Eugene, roofer, b.
18 Gutfrucht John, carpenter
20 Sold George, polisher
Sold Andrew, machinist, b.
Sold Philip, printer, b.
22 Pagels John, laborer
24 Kellerson George E. moulder
26 Klein Jacob, laborer
28 Gutzmer Carl, laborer
Kuschel Christ L. laborer, b.

CARLETON, from 38 Atlantic Avenue, north, to Beacon; ward 6.

Right Side.

12 Ayer Erastus W. Mr. & Mrs.
18 Baker William, carpenter
22 McMannis Mary Mrs.
McMannis Walter J. electrician
McCormick Mary Mrs. b.
28 Murphy George, carpenter
Watson Catharine Mrs. b.
30 Hart A. Vernon, automobiles

Central Library of Rochester and Monroe County · City Directories Collection
House Directory supplement

40 Graves William J. carpenter
44 Northup Samuel R. watchman
Morton George A. driver
50 Hadley William H. toolmaker
Babbitt Charles W. woodworker, b.
54 Weber Gustave F. electrician
60 Chapin George E. milk
64 Ferland Edward, carpenter
Wilcox Charles E. carpenter

Left Side.

1 Dupre Mary Mrs. dry goods
Speare Richard B. insurance
Scott William W. pharmacist
O'Hanlon Frank, machinist
17 Quester Herman A. carpenter
Quester August F. carpenter, b.
Lyons Nicholas, gardener, b.
33 Frank Fred, driver
Miller Clara M. Mrs.
37 Hogan John, machinist
41 Lennon Patrick, inspector

CAROLINE, from 754 South Ave. southeast, across Clinton Ave. S.; wards 13, 14.

Right Side.

7 Nevergool Anna Mrs.
Nevergool Frances, operator, b.
41 Dunn Michael, engineer
47 Suydam Tunis G. B. engineer

Oakland St. begins.

65 Kulzer Andrew, watchman
69 Ruttan Alfred A. asst. supt.
77 Twist George, mason
Twist Carrie Miss, b.
Twist Ida A. Miss, b.
83 Fox H. George, carpenter
Hogey Christopher, b.
89 Luscher Elizabeth Mrs.
Luscher Marvin A. clerk, b.
Luscher Clarence A. clerk, b.
Luscher Pearl E. Miss, b.
Chappell Tilden, salesman, b.
97 Sheehan Michael, mason
105 Appel Andrew A. painter

Mt. Vernon Ave. crosses.

127 Ritter William, saloon
Hughes Bernard M. cutter, b.
133 Zimmer William A. grinder
Rose Hedwig Mrs. b.
139 Maier Wm. C. showcase maker
147 Gmeinwiesser Frank, blacksmith
153 Stenzel John H. grocer, h.
Rennie Mary Miss, b.
159 Kramer Frank E. market
Smith Frederick, machinist
McCormick John, woodworker
163 Baumgart Henry, cabinetmaker
Baumgart Edward, woodwkr. b.
173 Heffernan William, feeder
179 Schnurr John, metal specialties
Lannin Thomas D. clerk, h.
185 Zahn Anna Margaret Mrs.
Zahn Charles B. machinist b.
Strutz Elizabeth Mrs. b.
191 Yengst Andrew, painter
197 Renner Louisa L. Mrs.
Becker Mary T. Mrs. b.
203 Strutz William
Bloch Charles W. saloon b.
207 Seager August, foreman
213 Haering Charles G. salesman
219 Republican Wigwam

Meigs St. crosses.

275 Piper Charles, laborer
King Minnie Mrs. b.
281 Ballinger William, helper
Ballinger Minnie Mrs.
287 Engel Sophia Mrs.
Engel George, tinsmith, b.
Engel Joseph J. machinist, b.
Engel Augusta A. Miss, b.
293 Cotter William B. cutter
Cotter Catherine Mrs. b.
Donohue Patrick, tailor
299 Phillippsen Peter, carpet layer
Phillippsen W. C. toolmaker b.
305 Richter William, carpenter
Richter William J. clerk, b.

Diem St. crosses.

317 Winters Henry, machinist
321 Dobrott William R. chairmaker
327 Simon Henry, finisher
335 Wolff Charles, buffer
341 Frankenberger Catherine Mrs.
Frankenberger John, cutter, b.

Seager St. crosses.

349 Mahar Mary E. Mrs.
Sweet George A. press feeder, b.
355 Bieber John, cook
359 Drews Frank D. freight handler
363 Zirkelbach Barbara Mrs.
369 Czerwinski Joseph, laborer
373 Kohls Henry, shoemaker

South Goodman St. crosses.

399 Lawrence Frank, laborer
403 Sprague James, huckster
409 Howley Elizabeth Mrs.
Morgan Catherine Mrs.
413 Vollmer Michael, carpet wevr. h.
Vollmer Fred, carpenter, b.
419 Augenstein Charles, baker
Augenstein Oscar C. carpenter, b.
Augenstein Emil A. bookkpr. b
425 Barry William H. laborer
Barry John T. laborer, b.
Miller George A. driver, b.
431 Rehberg John H. jr. carpenter
Rehberg George C. pressman
437 Kleinfeld Henry, driver
441 Hubert Frank, tinsmith
447 Roberts George, locktender

Clinton Ave. S. crosses.

493 Kulzer Philip, driver
497 Eberle Peter, laborer
Eberle Peter Mrs. midwife, b.
Weis Minnie, button maker, b.

Central Library of Rochester and Monroe County · City Directories Collection
House Directory supplement

505 Weis Michael, car repairer
Schad Joseph, carpenter, b.
509 Wright George, car cleaner
515 Edwards George H. sawyer
521 Paschelke Carl, laborer
Paschelke Wm. F. patrn. mkr. b.
527 Galumki John, shoemaker
531 Werner Frank, laborer
Werner Louis, tailor, b.
537 Fleig Albert, tailor
543 Ely Elizabeth Mrs.
Pomeroy Theodore, pedler, b.
549 Peters Augusta Mrs.
557 Young Enos, shoemaker

Left Side.

22 Schlegel Fred R. florist
28 Parry Walter, pressman
34 Napier Eliza Mrs.
Napier Joseph, student, b.
Napier Elizabeth, clerk, b.
42 Vincent Edward B. metal worker
46 Emery Mead, engineer
54 Mussmacher Alois M. collector
60 Franklin Lavina E. Mrs.
Franklin Edwin J. bartender, b.
Franklin George, optician, b.
66 Adrian James, paperhanger
Adrian Winnifred Miss, b.
72 Youngblut Mary Mrs.
Youngblut John H. moulder, b.
Youngblut George F. melter, b.
78 Youngblut William F. shipper
84 McFarland William D. coachman
92 Raker Otto E. shoemaker
Raker Charles W. lantern mkr. b.
98 Derbort Frank, laborer
Lettau Andrew J. screw cutter
104 Greif John, carpenter

Mt. Vernon Ave. crosses.

128 Bannister Archibald M. buffer
134 Huestis Benjamin F. janitor
Stiles Stella Miss, b.
140 Walker William W. printer, h.
148 Klink George, foreman
Knop Ernest driver, b.
154 Reuter Conrad, engineer
166 McIntyre Edward E. foreman
176 Paige Charles B. painter
Paige Fannie A. Miss, b.
Parshall Clarence S. painter, b.
184 Kramer Frank E. market
Sargent Frank C. machinist
190 Scanlon John, mail carrier
Kinsella Miles, shoemaker
196 Spillane Emanuel, driver
204 Kramer Karl P. contractor

Carroll Place begins.

208 Gilman Edward D. stoker
214 Imhof Henry, baker
220 Quimby Elbertt H. mason
Quimby Bert, shoemaker, b.

Meigs St. crosses.

266 Klee Casper J. mason
Weber John, b.
272 Vogt Joseph, tailor
Moschcau Mathew, polisher
278 Liese Catharine Mrs.
Liese Anna E. tailoress, b.
Rimbach Ernest, engineer
286 Liese George
290 King Emma Mrs.
Wager Anna, tailoress, b.
292 Schulz George C. bookbinder
Strutz Theodore, b.
298 Lawrence George F. waiter
302 Mack William, butcher
306 Fitzsimmons Daniel, cigarmkr.

Diem St. crosses.

324 Miller Edward, carpenter
328 Vacant house
332 Thompson Walter L.
336 Lawrence John A. stoves
Lawrence John A. jr. optician, b.
342 Langenbacher Joseph, mason
Maeder Joseph, laborer
Maeder Wendell A. whitener, b.

Seager St. crosses.

350 Drews August, laborer
Zachman Adam, printer, b.
360 Kurkhamp Ezra

S. Goodman St. crosses.

400 Sempel Theodore, grocer, h.
Wright William H. h.
Butschek Theodore C. h.
414 Milan James S. clerk
420 Shanks Reuben T. wireworker
426 Oberst Charles B. machinist
Oberst Henry A. brakeman, b.
Myer Albert C. driver, b.
432 Glitch Anton C. painter
438 Kerns John, laborer
442 Schafer Charles, carpenter
Schafer Florian, button maker, b.
444 Frank Margaret Mrs.

Clinton Ave. S. crosses.

484 Lennis George, fireman
488 Heller Frank G. steamfitter
492 Euerle William, tailor
496 Euerle William, tailor
518 Feasel Frank E. teamster
Sampson Bert, teamster, b.
524 Weis Elizabeth Mrs.
530 Bahmer John, metal worker
538 Harrington Jennie Mrs.
Harrington Lewis, watchman, b.
544 Hall William E. engineer
548 Michels Joseph A. polisher

CARPENTER ALLEY, from 488 Main E., north, to 147 University Ave.; ward 6.

CARRIER ALLEY, fr. 97 Weld, southeast, to Lays Alley; ward 16.

CARROLL ALLEY, from 136 Lyell Avenue, east, to 231 Frank; ward 9.

Central Library of Rochester and Monroe County · City Directories Collection
House Directory supplement

CARROLL PLACE, from 204 Caroline, north, ward 13.

Right Side.

2 Hutchings W. Searle, experimenter
4 Vacant house

CARTER, from 541 Portland Ave., north, to Norton; ward 22.

Right Side.

40 Stuck Fred. cigar manfr. h.
44 Bunde Philopena Mrs.
Bunde Barbara, tailoress, b.
Bunde William, machinist, b.
48 Wittman Albert, carpenter
52 Bauman John, laborer
Bauman Martin, packer, b.
56 Castle Harry, driver
64 Stewart James, clerk
68 Costich Peter F. barnman
72 Woldach Walter, machinist
76 Elam Jabez, driver
Wedow Henry, gilder, b.

Kintz Pl. ends.

90 Meeker Norman, driver
94 Rudolph Halm, fireman
98 Pfaff Valentine, mason
Merkel Louis, b.
102 Dakin Hattie M. var. store, h.
Dakin William T. shipper, h.
108 Frank William, cook
112 Rose H. Asa, grocer, h.
122 Schlicker Martin, tinsmith
Schlicker Mary M. nurse
Wells Jerome B. salesman, b.
146 Meisenzahl William, bookkeeper
152 Streb Benedict, engineer
Streb George, camera maker, b.
158 Merkel Frank J. tailor
Volk Josephine Mrs. b.
164 Fink Mary Mrs.
Fink Joseph A. shoemaker, b.
216 Toothill Henry, plater
Toothill George H. b.
220 VanRyne Edward, shoemaker

Holbrooke St. ends.

232 Versprella Henry I. ironworker
236 Lintz James, shoemaker

Lux St. ends.

274 VanDusen John, carpenter

Folsom Place begins.

296 Folsom Frank D. real estate
Folsom Josiah F. plumber, b.

Durnan St. ends.

356 Bartold Ferdinand, shoemaker
364 Bartold Arthur J. shoemaker
368 Geen George F. shoemaker

Mohawk St. begins.

508 Ritschle Lucas, gardener
Ritschle Martin, gardener, b.
Ritschle Louise Miss, b.
Ritschle Anna Miss, b.
442 Stock John, laborer

Left Side.

Orphans' Alley begins.

1 Remilen Alfred, market
17 Koehnlein Fred. cabinetmkr.
Bareiss Mary, housekeeper
23 Mole David, printer
27 Then Jacob H. tailor, h.
33 Scheuch John, brewer

Alphonse St. ends.

Bernard St. ends.

00 School No. 36

St. Jacob St. ends.

Wilkins St. ends.

00 Baptist Chapel

Geimer St. ends.

189 Walulis Joseph, grocer, h.
197 Backus Casimir, mason

Weddale Way ends.

361 Meyer John teamster
375 Lorch Frank, teamster
391 Glick Frank, gardener
403 Durnan William F. sec.
411 LeFrois Jennie Mrs.
Durnan Lila Miss, b.
435 Manhold Karl, gardener
441 Forest Eunice Mrs.
Forest Esther Miss, b.
453 Stillman Fred. A. decorator
465 Hiller George A. carriage maker
471 Durnan John, jr. driver
Gardner Jacob, machinist
485 Bauerschmidt Aug. cigar mkr.
507 Clark Henry E. tinsmith
Clark Grace E. Miss, b.
Center Iva Ann Miss, b.

St. Stanislaus St. ends.

535 Baker James, sawfiler

CARTHAGE, fr. Conkey Ave. west, to Jewel; ward 17.

CARTHAGE ALLEY, from 160 Andrews, north, to 39 River; ward 5.

CASPAR, from 328 Portland Avenue, southeast, across Zimmer; ward 18.

Right Side.

Zimmer St. ends.

43 Dietrich Jacob J. tailor
47 Heinzler Martin, driver
51 Isenman Sophia Mrs.
Isenman Fred. telephone mkr. b.
55 Sample David M. salesman
Sample David L. bookkeeper, b.
Sample Martha E. Mrs. b.
Sample Mabel, clerk, b.
Sample Earl, trainman, b.

Central Library of Rochester and Monroe County · City Directories Collection
House Directory supplement

Left Side.

6 Owen George T. brakeman
8 Koelsch Charles, inspector
20 Kastner Henry, tinsmith
24 Wacenske August, woodworker
28 Bauer Jacob, conductor
Schumacher George, b.
32 Neuwirth Katharine Mrs.
Neuwirth John H. tailor, b.
Neuwirth George, printer, b.
36 Bloom Isaac, tailor
44 Scarponelli Luigi, laborer
Pauzetti Francesco, laborer
48 Silverman George, tailor
52 Holmes Paul, laborer
56 Ruemelin John M. clerk
Ruemelin Elizabetn Miss, b.
Ruemelin Emma, tailoress, b.
60 Batz Peter J. shoemaker
Schaefer Catherine Mrs. b.

CASWELL COURT, from 139 Joseph Ave., west; ward 8.

Right Side.

6 Furmanek John, laborer
Daroffe John, laborer, b.
Kutzme Frank, pressman, b.
Graffe Thomas, telephone mkr. b.
8 Schwatzke John, boxmaker
10 Babitzki Victor, tailor
12 Vacant house

Left Side.

5 Redding Joseph, grinder
7 Paschka Parvel, laborer
9 Lusgszyn Wasyl, laborer
11 Bernadotte Vincent, tailor

CATARACT, fr. 309 St. Paul, west, to Genesee River; ward 5.

Right Side.

Platt St. crosses.

12 Aman Vincent
Aman Henry, druggist, b.
Keil Nydia Mrs. b.
Scudder Alvin, cabinet mkr. b.
14 Marburger Mary Mrs.
Haas Alfred J. shoe mfr. b.
Haas Arthur M. bookkeeper, b.
Sailer Louise Miss, b.
16 Rau Charles
Reisky Charles, b.
20 Veyhl Henry E. Mr. & Mrs.
22 Naylor Arthur E. bookbinder
Parquet Della Mrs.
Parquet William W. stenogr. b.
26 Moeller August, brew master

Left Side.

1 Rieger Albert C. cutter
Bee Sylvester, tailor, b.
Weidl Joseph, tailor, b.
3 Palleschutz Joseph, blocker
Thamm George F. shoemaker, b.
Pirwitz Albert, toolmaker, b.
Pirwitz Gustave, optician, b.
5 Logeman George, printer
Logeman Max, helper, b.
7 Smith Michael C. cooper
Smith James H. foreman, b.
Smith Thomas F. plumber, b.
9 Pear Bert L. engineer

Riverdale Place begins.

13 Standard Brewing Company. —*See page* 906

Platt St. crosses.

CATHARINE, from 538 Clinton Avenue N., east, to 215 Joseph Avenue; ward 8.

Right Side.

3 Bickel Mary Mrs.
5 Plant Fred J. cutter
7 Lane Ralph Edward, shoemaker
9 Gesser Jacob, carpenter
11 Kitzel Charles G. shoemaker
13 Warshasky Davis, tailor
Warshasky Frank, tailor, b.
Carroll James A. foreman
15 Scheuer John, lampmaker
Cassard Joseph, printer
17 Michelson Charles A.
19 Duffy Jane Mrs.
Duffy James B. shoemaker, b.
21 Schwartz John, shoemaker
Schwartz Prudence, teacher, b.
Schwartz William V. clerk, b.
23 Welker Rose Mrs.
Welker August L. finisher, b.
Welker William L. shoemaker, b.
25 Diamond Abram, tailor
Berenstein Mentor, lastmaker, b.
27 Banford Wm. R. carriage painter
29 Levin Abraham E. collector
31 Herman Leonard
33 Bossa Minnie Mrs.
Bossa Emma, tailoress, b.
Bossa William J. conductor, b.
35 Morris Isaac, pedler
Reker Nicholas, laborer
37 Beiter John, carpenter
Beiter Kate, tailoress, b.
39 Buschell Harris, tailor
41 Damaske John G. blocker
43 Rappaport Samuel, butcher
Plat Ellis, carpenter
45 Greenberg Lazarus, tailor
Greenberg Raye, bookkeeper, b.
Greenberg Sadie, stenographer, b.
Greenberg Solomon, cutter, b.
47 Levin Frank, junk
Silverstein Meyer
49 Zaccour Elias, gardener
Courie Elias, carpenter
Andrews Joseph, tailor
Tamsack Mary Mrs.

Left Side.

4 Thies Anna Mrs.
Willis Margaret Mrs.
Merns Margaret Mrs. b.

Central Library of Rochester and Monroe County · City Directories Collection
House Directory supplement

6 Cleary Louisa Mrs.
Cleary Edward J. barber, b.
Cleary Louise M. shoemaker, b.
Nagel Dora J. teacher, b.
Tierney George E. machinist, b.
8 Wishnack Millie Miss
10 Nold Louis, policeman
Davis Catherine Mrs. b.
12 Ladendorff Frederick, clergyman
14 Niederhauser John, laborer
Heberle Mary Mrs. b.
Sager Rudolph, grinder, b.
16 Michelson Fred. cutter
18 Bridge Isaac, tailor
Bridge Harry, tailor, b.
Bridge Fanny, tailoress, b.
Goldman Israel, tailor, b.
Root Philip, tailor, b.
20 Trainor Winnefred Mrs.
Trainor Mary Miss, b.
Trainor Winnefred, dressmkr, b.
22 Wallace Hannah Mrs.
Wallace Emma, teacher, b.
24 Siegl John J. shoemaker
Siegl Frank, shoemaker, b.
26 Smith William H. optician
Raab Margaret Mrs. b.
28 Schmidt Julius, machinist
Schmidt Franz, machinist, b.
Mendelsohn Simon, presser
30 Green Frederick W. driver
32 Scheik Albert, tailor
34 Meyering Herman, lithographer
36 Touhey Susie, teacher
Gallagher John, inspector, b.
38 Murray Eliza Mrs.
Murray May, teacher, b.
Murray Sadie Miss, b.
40 Richen Joseph, tailor
42 Schultheis George, cabinetmaker
Schultheis Carrie Miss, b.
Schultheis Eliza, milliner, b.
44 Theuerkauff Carl Ludwig
Theuerkauff Rudolph, artist, b.
46 Sinnwalld Louis
Sinnwalld Albert, painter, b.
Sinnwalld Louis, jr. painter, b.
Sinnwalld Arthur, brasswkr. b.
48 Deisenroth John V. tailor

CAYUGA, from 385 Gregory, south, to 257 Meigs; ward 13.

Right Side.

5 McKelvie Thomas, piano mover
7 Langenbacher Joseph, driver
9 Thomas Fred, shoecutter
Rhines Martha Mrs. b.
Montgomery Elizabeth Miss, b.
11 Rehberg Casper, tailor
Rehberg May C. music teacher, b.
Rehberg Grace M. dressmaker, b.
Rehberg William C. chemist, b.

Weider St. begins.

15 Temmerman John F. grocer
17 Kreckel John C. carpenter
Kreckel John J. shoemaker, b.
19 Woodruff Wilmot W. painter
Myers Kate Mrs.
DeVillers Mary Miss, b.
r. Hayes Sylvester, planer
21 Schneider Annie Mrs.
Schneider Joseph J. shoemaker, b.
23 McNally James, laborer
25 Langmeyer George G. grinder
27 Siebert Casper S. carpenter
Siebert Joseph G. carpenter, b.
Siebert Arthur, carpenter, b.
Marchant Herbert, machinist
29 Servatius Lawrence, salesman
Lepper Frederick H. salesman

Mt. Vernon Ave. begins.

37 Munding John J. shoemaker
Hans Rudolph, b.
39 Link Amelia Mrs.
Vogt William F. barber, b.
41 Engelhardt Frederick, cabinetmkr.
Engelhardt Sophia Miss, b.
Engelhardt Gertrude, stenogr. b.
43 Beisheim August, machinist
Beisheim Henry, painter, b.
Hartmann August, tailor, b.
47 Nowatski Joseph, tailor
Nowatski Anthony, clerk, b.
Nowatski Leonard, optician, b.
Nowatski Joseph, shoemaker, b.
49 Parkhurst John O. brushmaker
Parkhurst William, b.
51 Hecht Christopher, laborer
53 McKenzie Angus M. tailor

Left Side.

8 Philp William H. blacksmith
10 Biel Christopher, casket maker
Biel William J. collector, b.
Biel May C. Miss, b.
Schultz Edward, clerk
14 Thomas Joseph E. civil engineer
16 Hosenfeld Leo, carpenter
18 Kalb Frank J. shoemaker
Kalb Edward M. pressman, b.
Kalb Joseph, pressman, b.
20 Kreckel Frank, shoemaker
Kreckel Frank, jr. postal clerk, b.
22 Biedenbach Morris, carpenter
Biedenbach Henry A. grocer, b.
Kelly James J. finisher
24 Newman Everard, driver
26 Seger Fred, tinsmith
Fletcher Edwin, glazier, b.
26½ Beikirch William J. salesman
28 Page Frank, butcher
Geir Sarah J. Mrs. b.
30 Schottmuller Joseph, broommaker
32 Rarick Ernest M. broommaker
34 Kinney Everett A. printer
36 Kiesow William L. mason
Kiesow Herman F. steamfitter, b.
38 Wiest George, camera maker
40 Rohr Edward S. optician

Central Library of Rochester and Monroe County · City Directories Collection
House Directory supplement

44 Wiest Catherine Mrs.
Wiest Frederick A. finisher, b.
Wiest William, clerk, b.
Wiest Mary, tailoress, b.
46 Eberwein John J. carpenter
48 VanAuker Frederick J. policeman

CECIL ALLEY, fr. 35 Comfort, south, to 67 Alexander; wd. 13.

CEDAR, from 666 Maple, north, to 551 Campbell; ward 20.

Right Side.

26 O'Brien Thomas B. shoemaker
38 Goeltz Christian, baker
48 Lingl William, shoemaker
50 Mungenast Richard, button maker
54 Spitz Edward, carpenter
58 Klier Joseph G. machinist
76 Guerinot Peter, carpenter
Guerinot Edward M. shoemaker, b.
Guerinot William, carpenter, b.
86 Müller Christian, car repairer
92 Friedman Joseph J. carpenter
Friedman Frank P. helper, b.
Jeffrey John, camera maker, b.

Left Side.

23 Ebertz Philip, basket maker
Ebertz Peter, shoes, b.
37 Boulter Thomas W. pedler
43 Bubel Margaret Mrs.
Bubel Louis, tailor, b.
49 Yung Sebastian, laborer
Yung Edward, tailor, b.
Yung William, tailor, b.
53 Riedl Peter, brassworker
57 Vacant house
69 Hoffman Michael, shoemaker
75 Hoderlein Mary Mrs.
Madge Joseph G. machinist, b.
Madge William F. insurance, b.

CENTENNIAL, fr. 636 Maple, north, to 521 Campbell; wd. 20.

Right Side.

16 Monroe Club
22 Nagel Frank, inspector
Dengler Jacob, cutter, b.
26 Froehler Frank, tailor
32 Mandel Lorenz, cabinetmaker
Scholl Joseph, engineer
38 Wild William, cigarmaker
42 Spahn Philip, driver
Mattil John H. tinsmith, b.
48 Held Jacob, tailor
54 Sommer Johanna Mrs.
Sommer John J. hackman, b.
58 Vacant house
64 Roch Margaret Mrs.
Roch Wendel, cutter, b.
70 Reidel Michael, polisher
76 Roser George M. superintendent
Roser William E. clerk, b.
80 Auchter Frank J.
86 Barner Alfred, cutter
92 Rink Caroline Mrs.
Nessner Margaret Miss, b.
96 Ort John, tailor, h.

Left Side.

15 Vacant house
21 Heberle John
27 Koch August, butcher
Hensel Herman, foreman, b.
31 Piehler Shoe Co. manufacturers
37 Fritz Henry A. car repairer
41 Summer Joseph, cabinetmaker
47 Schuler Aloysius
53 Hermann Anna Mrs. tailoress
Hermann Frank J. cutter, b.
Hermann Otto, cutter, b.
Hermann Oscar, tailor, b.
57 Kleisley Charles, painter
63 Peter George, machinist
69 Tuschong Nicholas, laborer
Tuschong Wm. carriage mkr. b.
75 Ritter John G. cabinetmaker
Ritter John G. jr. machinist, b.
79 Ruf Mary Mrs.
Ruf Joseph, framemaker, b.
85 Spitz Louis J. blind maker
91 Spitz Jacob, moulding maker
Spitz Jacob jr. cutter, b.
95 Bardo Nicholas, jr. tinsmith

CENTRAL AVENUE, from 202 State, east, to 271 North; wards 2, 5, 7.

Right Side.

1 United Cigar Stores Co.
3 The Savoy Reading Room
5 Orco James, barber
7 Barile John, bootblack
9 Kauffman S. tailor
11 Howard H. R. leather
Howard H. L. leather
25 The Bristol, Dennis Doud, prop. h.
Youngman Albert T. foreman, b.
Mill St. crosses.
31-51 Fire Department Headquarters
Truck Co. No. 1
Water Tower No. 1
Hose depot
Repair department
Walter Frank, supervising engineer
Little Charles, chief engineer
Jaynes Frank A. asst. chief engineer
Bureau of Fire Alarm Telegraph
Kennedy H. G. supt.
Engine Co. No. 14
Protective Sack and Bucket Co.
Front St. ends.
Gas Works
Genesee River crosses.
89 Standard Plating Works
91 Rochester Scale Works
North Water St. crosses.

Central Library of Rochester and Monroe County · City Directories Collection
House Directory supplement

115-127 Schantz Joseph A. Co. furniture

St. Paul St. crosses.

153 Solomon Bros. & Lempert, clothiers
159 Farrell John M. saloon, h.
Farrell Matthew, bartender, b.
LaMont Edward E. porter, b.
Comer Rose Mrs. h.
161 Casey James J. fruit, h.
163 Forest Camille, restaurant
167 Lewis & Co. ticket agents
Schwendler Jacob G. agent
169 Frazee Joseph H. tobacconist
Bassett Joseph, barber
171 Campbell Horton W. restaurant
173 Stickel Geo. L. liquors
175 Rochester Artificial Limb Co.
177 Efstathiou Louis A. confectry.
183 Hotel Montague, C. A. Montague proprietor, h.
185r. Westcott Express Co.
187 Rugeri Mathew, barber, h.
189 Weinstein Samuel, tailor
191 Salvation Army second hand store
193 Heath Bert O. druggist
Sub Station No. 16 Roch. P. O.
199 Scheib John, jr. barber
201 Kaiser Charles C. clothing
203 Pagelson Henry H. trainman
Bradford Frank, barber
Bradford Ray B. barber, b.
Marsh Mary A. Mrs.
Dailey Stephen, salesman, b.
Swartz William, bartender, b.
Lewis Chauncey, barber, b.
Lee Minnie Mrs. b.
Metzkey Edward, watchman
Draper Harry B. clerk
205 Nichols Edward P. restaurant
209 Demitri Michael, bootblack

Clinton Ave. North crosses.

221 Vacant shop
223 Miller Louis, laborer
Cole John, driver, b.
225 Liberman Moses, tailor, h.
Liberman Hyman, tailor, b.
Liberman Charles, tailor, b.
227 Streib Michael, bakery
229 Streib Magdalena Mrs.
Streib Edward, baker, b.
Streib Emil, baker, b.
231 Jacobs Margaret Mrs. boarding house
Talmadge Carl, bookkeeper, b.
Fierst Carl, machinist, b.
Richmond Helene, masseur, b.
Glietsman William, machinist, b.
Vane Anthony, tailor, b.
233 Vacant lot
235 Armstrong John W. engineer
Armstrong Lulu Miss, b.
Patent George, carpenter
237 Dennis May Mrs. lodging-house
Farley Lois Miss, b.
239 Bush James W. machinist
Anderson Rudolph, woodcrvr. b.
Turner Louise Mrs. b.
241 Markert Fred. J. saloon, h.

Hyde Park ends.

255 Cormier J. Arthur, physician
257 Rettig Fred. J. shipper
Sykes Carrie, dressmaker, b.
259 Wild George W. physician
Lempert Clarence C. insur. b.
Seebach Fred. barber, b.
Seebach Fred jr. lithographer, b.
Goldsmith Gertrude Miss, b.
Madison Bertha Mrs. b.
261 Wendell Charles, waiter
Morf Emil, lithographer
267 Islip George, barber
269 Webster Bert F. lastmaker
Bryant Edward W. lithogrphr. b.
O'Brien Margaret Miss
Lewis George, barber
Schlenker Charles, saloon
Rossner John, pipemaker
Tice Benjamin, printer
Waterman Sarah Mrs.
Ursprung Margaret Mrs.
Ursprung George H. boxmkr. b.

Chatham St. crosses.

289 Fetzer Catherine S. Mrs.
291 Vacant store
Buckler Jacob, tailor, h.
Wilson Herbert R. salesman, h.
293 Morris Philip, tailor
295 Casey Michael E. foreman
297 Johnson Clifford B. clerk
Johnson Mary E. Mrs. b.
299 Richardson Thomas, clerk
Fullmer Harry, iron worker
301 Gobron Louis C. physician
Ball M. Josephine, dressmaker
Ball George H. veterinary dentist, b.
Ball Hila Miss, b.

Rome St. ends.

313 Roy Moses, polisher
Roy William, moulder, b.
Roy Fred, polisher, b.
Drew Frank, shoemaker, b.
McMillan Edwin, carpenter, b.
315 Kweller Nathan H. shoemaker, h.
317 Zimmer William, grocer
Zimmer George C. clerk, b.
Zimmer Amelia Miss, b.
319 Zimmer William, grocer
321 Ellerstein Abraham, clothing
Yasnas Hiram, b.
Yasnas Minnie Miss, b.
Metz William L. piano maker
323 Seiffert Christian
Seiffert Lulu, manicure, b.
Seiffert Minnie Miss, b.
325 Bareham Ellen M. Mrs.
Bareham Lola J. necktie mkr. b.

Central Library of Rochester and Monroe County · City Directories Collection
House Directory supplement

327 Vacant house
329 Marro John, laborer
333 Gosnell Richard P. decorator

Left Side.

N. Y. C. R. R. tracks

Mill St. crosses.

A foot passage to Commercial St.

Genesee River crosses.

N. Water St. crosses.

St. Paul St. crosses.

000 New York Central Station
Meara Jas. F. mgr. news stand
N. Y. C. R. R. restaurant
Westcott Express Co.
206 American Express Co.
208 Y. M. C. A.. R. R. branch

Clinton Ave. North crosses.

218 Hunt Thomas R. lunch car

Arch Place begins.

224 Parker Leslie, barber
232 Keeler Cornelius, produce
234 Saverino Bros. barbers

Joiner St. begins.

238 Schmitt & Spall, saloon
Schmitt George, saloon, h.
Schmitt Julius, tailor, h.
240 Goldstein Harry, tailor
Mottola Philip, shoemaker, h.
242 Mottola John
Mahr Pasquale, woodworker
242½ Forti Giovanni, fruit

Joseph Ave. begins.

252 Izzo Nicholas, confectionery
Bonsignore Giuseppe, mason
254 Vacant store
254½ Vacant store
r. Bonsignore Salvatore, mason
256 Utz Henry J. machinist
Spitznagel Louise Miss, b.
Bennett Delos, motorman, b.
Ostrowski Max, tailor, b.
260 Voshall Caroline P. Mrs.
Hahnke Adeline Miss, b.
r. Empke John, driver

Lundy's Lane begins.

264 Smith Frank D. baggageman
266 Ray Robert
270 Babcock James I. real estate, h.
Empke Mrs. h.
Empke Frederick, bottler, h.
Cooper Estella Mrs.
Cooper Genevieve Miss, b.
Cooper Mabel Miss, b.
Cooper Edith Miss, b.
272 Cook Alice Mrs.
Smith John, driver
274 Cook Alice Mrs. grocer

Chatham St. crosses.

280 Karle Lithographic Co.
Wollensak Optical Co. photographic shutters
292 Beach Albert H. dentist
Conner John T. cooper
Griffin William, driver
296 Motts John, laborer
298 Conklin Charles H. livery

Leopold St. begins.

304 Killip Kittie C. dressmkr.
Killip Lillie, chiropodist, b.
Killip Arthur J. clerk, b.
Jeffery Walter, telephoner, b.
306 Rizzo Antonio, shoemaker
Rizzo Philip, barber, b.
Rizzo Carmelo, shoemaker, b.
Rizzo Alphonse, b.
308 Rosenberg Moses, physician
310 Mayer A. painter, h.
Muntz Glenn F. bookkeeper, b.
Hemingford Hiram P. mngr. b.
Meyers Benjamin, cigar manuf.
312 Kuefer Catherine S. Mrs.
McNally Walter, grocer, b.
316 Corkhill William
Corkhill Frank W. machinist
Corkhill William T. plumber, b.
Corkhill Clara M. Miss, b.
318 Cohen Hyman, saloon

Oregon St. begins.

324 Beir Ily R. physician, office
Eber Barnet, real estate
326 Mock Max, cigars
Mock Arthur W. clerk, b.
Mock Leonard L. salesman, b.
330 Walzer William H. machinist
Walzer William H. jr. driver, b.
Walzer Herbert J. boxmkr. b.
Walzer May A. bookkeeper, b.
Walzer Josephine, bookkeeper, b.
Koesterer John B. upholsterer, b.
Frost Charles B. camera mkr. b.
334 Lione Vincenzo, confectionery, h.
Valente Nicholas, pressman, h.
336 DeCarlo Antonio, shoemaker
338 Pugsley Benjamin D. foreman
338½ Schuknecht John C. cutter

CENTRAL PARK, from 190 Portland Ave., east, to 791 N. Goodman; wds. 16, 18.

Right Side.

7 Wehrle Frank J. paper hanger

Weyrech St. ends.

23 Yorkey Clarence L. shoemaker
25 Kuebel Joseph, engineer
33 Caccamise Horace, barber, h.
Cusenza Joseph, presser, h.
Bertolino Rossi, laborer, b.
37 Areno Joseph, laborer
Villareale Salvatore, laborer
41 Maul Henry, foreman
Maul Ella Miss, b.

Philander St. ends.

Central Library of Rochester and Monroe County · City Directories Collection
House Directory supplement

51 Fanara Bros. grocery, h.
57 Voelzer Frederick, barber
59 Voelzer Frederick, barber
63 Klein John, machinist
Klein John M. machinist, b.

Scio St. ends.

105 Unger Hermann, button holes
109 Bendschneider Chas. brassworker
113 Villnow Julius, tailor, h.
119 Villnow Charles F. tailor,
Villnow Mary, tailoress, b.
Villnow Bertha, tailoress, b.
Villnow Emil, clerk, b.
123 James William, laborer
125 Steinhauer Johanna Mrs.
131 Castellano L. & Son, grocers
Castellano Lorenzo, grocer, h.
Castellano John, grocer, b.
135 Simino Carl, laborer
Barone Antonio, laborer
139 Lehr Frank, butcher
Lehr Henry, optician, b.
Lehr Frank A. electrician, b.
143 Vacant house
147 Walters Harvey J. driver
151 Salamone Salvatore, laborer
155 Salano Antonio, laborer
159 Tschiderer Joseph, mason
163 Klein John, bicycles
Klein Douwe, towerman, h.
Klein Nicholas, bicycles, b.
Klein William, carpenter, b.

Hebard St. crosses.

173 Houseworth Edward, packer
179 Evans Fred W. clerk
185 Rose Antonio, laborer
John Frank, mason
191 Frank Mary Mrs.
Frank Clarence G. P. salesm. b.
r. Gosnell Arthur F. salesman
193 Pflieger Alphonse, finisher
201 Grashof Fred J. machinist
Ehlenfeldt Charles, carpenter
215 Wedow William, painter

N. Union St. ends.

221 Jacobs Louisa, millinery, h.
Jacobs Clara K. milliner, b.
Jacobs Wm. G. draughtsman, h.
Blaesi Elizabeth Mrs. b.

Niagara St. crosses.

229 Weber Leonard, saloon, h.
231 Shorts William, brakeman
233 Vacant store
237 Greenberg F. Mrs. confecry. h.
239 DeGeorge Charles, barber
243 Allen Darwin E. teamster
245 Gersley Bros. flour, etc.
249 Doerflinger Charles, market
251 Doerflinger Charles, market
253 Plowe William H. dry goods
255 Blutau Carl G. E. bakery, h.
Blutau Carl M. salesman, b.
Blutau Emil M. baker, b.
257 Blutau Carl G. E. baker
r. Vacant house
259 Schaaf Edward, barber
263 Friedler Leonard G. saloon, h.

First St. crosses.

271 Graef Gustave, grocer
273 Graef Gustave, grocer
279 Brash Charles H. machinist
Brash Charles C. die sinker, b.
Brash Clara Miss, b.
283 Hoffman Edward A. physician
289 Hoffman Edward A. physician
Miles Edward B. dentist
Mathony John B. tailor, h.
293 Saalwächter J. A. wallpaper
295 Saalwächter J. A. wall paper
297 Saalwächter John A. druggist
299 Bachmann George W. physician
Groves Oliver, physician
Pierce David K. salesman

Second St. crosses.

315 Booth Franklin A. machinist
319 Marks John, cutter
325 Krum Albert C. driver
Beiter Harmon G. trimmer
329 Stiefel Fred. cabinetmaker
Stiefel Ora Miss, b.
335 Blaesi John, carpenter
Blaesi Elizabeth Miss, b.
Dunnigan Joseph L. policeman
337 Higgins James S. steamfitter
339 Gibbs Edward, carpenter
Kermann Charles F. grocer
341 Kermann Charles F. grocer

Third St. crosses.

353 Urlacher Martin, carpenter
Urlacher Edward, machinist, b.
359 Roeder Austin H. clergyman
365 Bott Adolph F. tailor
Wirth Christina Mrs. b.
Wirth Blanche Miss, b.
369 Christiaansen Martin J. carpntr.
379 Kress Mary Mrs.
Roland Edward H. b.
Roland Edward P. collar mkr. b.
Roland Bertha, tailoress, b.
Heyer Frank J. shaper

Fourth St. crosses.

403 Wagner Philip C. upholsterer
Wagner Charles F. manager, b.
409 Stolz Frederick, machinist
417 Moll Catherine Mrs. milliner
419 Moll Simon, trimmer
Moll Catherine Mrs. milliner
421 Strauss Anthony, bakery, h.
Huhn Elizabeth, domestic, b.

Fifth St. crosses.

431 Youngman Albert F. piano mkr.
Brown John, painter
433 Collins Orin E. grocer
437 Effinger Matthew, market, h.

Central Library of Rochester and Monroe County · City Directories Collection
House Directory supplement

443 Schilling Otillie Mrs.
Schilling Bruno, shoemaker, b.
Schilling Otto, artist, b.
Harps Frederick H. manager
453 Ross Henry, sawyer
459 Woellert Louise Mrs.
Woellert William, woodwkr. b.

Sixth St. crosses.

489 Kunkel John P. printer
Erickson August, cabinet mkr. b.
495 Herzog William, pressman

Seventh St. crosses.

519 18th Ward Republican Club
523 Bauer Frederick, laborer
Bauer Andrew G. carrier, b.

Left Side.

38 Bott John C. Mr. & Mrs.

Sigel St. begins.

54 Sherman Frank asst. sealer
60 Maier Henry C. painter
Zeigler Anna Mrs.
King Jane Mrs. b.
64 Price Warren M. engineer
72 Lockwood Charles T. engineer
Lockwood Geo. A. steamfitter, b.
76 Ribstein Edward, driver
82, 84 Spiegel George F. boots and shoes, h.
88 Stoll George, tinsmith
92 VanEvery Charles W. brakeman
98 Weirich Peter
Stoll Catharine A. Miss
102 Beutel Ernest E. carpenter
106 Hammes Peter, machinist
Hammes Frederick, tailor, b.
112 Scarozetti Luigi, laborer
120 Baum Simon, carpenter
124 Cheesebrough Eva Mrs.
Hasenauer Adelheit, tailoress, b.
130 Hasenauer Anthony, frame mkr.
132 Vacant house
134 Niggli John, cabinetmaker
Niggli Frank, draper, b.
136 Meyers John, cabinetmaker
Meyers George, shoemaker, b.
Edwards Archie, conductor
142 Pfaff Joseph, musician
146 Neidinger Mary Mrs.
Neidinger Albert, machinist, b.
Neidinger Julius, musician, b.
150 Foos Peter, carpenter
Foos George, button hole mkr. b.
Foos William G. lastmaker, b.
Foos Anna M. tailoress, b.
156 Yakey Edward, gasmaker
162 Schlegel John, jr.
164 Schlegel John, jr. saloon
166 Schlegel Julia Mrs.

Hebard St. crosses.

172 Panzarella Bros. pool
174 Cataldo Antonio, jeweler
176 Panzarella Bros. boots and shoes
000 Panzarella Marco, shoes
Panzarella Nicola, shoes, b.
Panzarella Charles, shoes, b.
Panzarella James, shoes, b.
000 Vacant house
000 Dispenza Thomas D. clerk
186 Rippin Christina Mrs. dressmkr.
Rippin Frank J. bookkeeper, b.
Rippin Gertrude M. stenogr. b.
192 Gnaedinger H. C. cigar mfr. h.
Hoffman Oscar W. bookkeeper, b.
196 Frank George, upholsterer
202 Lutz John, shoemaker
206 Rohr Rudolph, carpenter
Rohr Fred J. finisher, b.
214 Armbruster Julius, carpenter, h.
Armbruster Edw. C. machst. b.

Niagara St. crosses.

232 Agne Henry, dry goods, h.
234 Quetschenbach Frank, motorman
236 Catt Henry J. grocer
238 Anderson Theodore, woodwkr.
240 Kaminsky Aug. shoes, h.
246 Ballard William J. fancy gds. h.
000 School No. 27

First St. crosses.

272 Rath William, confectionery
278 Ellenfeld William, blind mkr.
Knab Elmer, tinsmith
280 Rohr William, tinsmith
284 Bickle George B. watchmaker, h.
290 Niggli Cora Mrs.
296 Hilfinger M. Christina Mrs.
Hilfinger Edward M. optician, b.
300 Dowton Fred Mrs. var. store, h.
Dowton Fred, clerk, h.
Dowton Earl, brakeman, b.

Second St. crosses.

310 Wirth August P. saloon
312 Wirth August P. saloon
Gueldner William L. brakeman
314 Schlegel Christ, grocer, h.
320 Hanss John, manager
324 Schrader Frank W. musician
330 Stevens Edwin I.
336 Young John M. helper
Kratt Martin, b.
Kane William, brakeman, b.
340 Brede Frederick, millinery
342 Brede Frederick, dry goods, h.
Dichter Frederick, paper hgr. h.

Third St. crosses.

352 Rapp Henry
358 Wisotzki William, laborer
Wyzinski Mary Mrs. b.
364 Kimmel Henry W. stockkeeper
Frank Eleanore Mrs. b.
370 Lamke Ernest J. finisher
Wenner William P. wood carver
382 Ger. Evan. Luther. Christus Ch.

Fourth St. crosses.

394 Ger. Evan. Lutheran Bethlehem Congregation

Central Library of Rochester and Monroe County · City Directories Collection
House Directory supplement

398 Wakeman Otto, optician
404 Hofmeister Emil, printer
Hofmeister Charles J. carpntr. b.
410 Speilman John, watchman
414 Schreiber Adam, sashmkr.
Schreiber Adam J. stereotyper, b.
420 Stoller Edward G. printer

Fifth St. crosses.

434 Boholtzs Charles, machinist
438 Greve William H. woodcarver
Saddleton Harry, butler, b.
Saddleton Thomas, laborer, b.
444 Pollock William R. salesman
Pollock Clarence J. b.
446 Page Frank, trimmer
Young Ida S. Mrs.
450 Tehan William, brakeman
452 Schlinger Caroline Mrs.
454 Wall Charles H. conductor
458 Scheck Jacob, carpenter, h.

Sixth St. crosses.

484 Macormic Robert B. engineer
Schroth John, laborer
Schroth Henry, laborer, b.
Schroth Arthur, shoemaker, b.
494 Schlageter Ferd. carpenter

Seventh St. crosses.

514 Merz Jacob, tailor
520 Wilferth George J. lather
Wilferth Charles T. lather, b.
Wilferth Catherine Mrs. b.
Eggleston James, lather, b.
Geiger William, laborer, b.
526 O'Connell Morris, engineer
530 Wahl Fred. plumber
Wahl Frank A. b.
536 Miller Caroline Mrs.
Miller Charles B. machinist, b.
540 Brasser Nellie Miss
Brasser Herbert, mason, b.
Brasser Cora J. Miss, b.
Fleischer George, shoemaker, b.
546 Dake Henry J. buyer
Bishop Edwin A. b.
548 Vanderpool Charles H. foreman
Smith John E. clerk, b.
Smith Edw. E. freight handler, b.
Smith Lester R. frt. handler, b.

CENTRE PARK, from 47 Elizabeth, west, to 96 Oak; wd. 1.

Right Side.

2 Doyle Michael J. policeman
Doyle Mary Mrs. b.
Doyle Owen, electrician, b.
Connor Mathew R. clerk, b.
4 Lawless Thomas F. electrician
Kelleher James, laborer, b.
0 Vacant house
6 Vacant house
0 Vacant house
10 Monroe Mary Mrs. bdg. house
12 Lassey Thomas, machinist

Left Side.

1 Burke Frank J. conductor
Burnette Harry, electrician, b.
Varley John, plumber, b.
3 Murphy Mary L. Mrs.
Murphy Helen M. Miss, b.
Chambers Mary Mrs. b.
Sheehan Thomas, policeman, b.
5 Coughlin James J. real estate
Coughlin Ellen A. Miss, b.
Coughlin Sarah L. Miss, b.
7 Kemp May R. Mrs.
9 Doud Albert H.
Wilson William, button mkr. b.
Buckley Peter, cigar store, b.
Amidon M. Lawrence, machinist, b.
Amidon S. Judson, machinist, b.
Gage Elmer, camera maker, b.
Shafer George, cameramaker, b.
Hassett James, clerk, b.
Cook James, bartender, b.
Murphy Dennis J. conductor, b.
11 Sullivan Mary A. Miss
Sullivan Hannah Miss, b.
Stoyle Richard, boilermaker, b.
Fox Charles, washer, b.
Baker William, shoemaker, b.
Fairman Sidmer H. watchman, b.
Hogan Mary, dressmaker, b.
Condon David, b.
Greive George, carpenter, b.

CHACE, from 285 Sherman, west, to 8 Aab; ward 10.

Right Side.

2 Haungs George J. saloon
4 Lintz John, shoemaker
6 Winghart Joseph J. shoemaker
Winghart Catherine Mrs. b.
8 Hilsdorf Jacob, machinist
10 Brasser Jacob P. driver
Parr Kezia Mrs. b.
12 Klipfel Albert G. box cutter
14 Ansell Edmund H. laborer

Left Side.

1 Hickey Mary Mrs.
Hickey John J. cutter, b.
Hickey Henry, laborer, b.
3 Wager M. William, blacksmith
5 Clein Rosanna Mrs.
7 Hasselwander Anthony, tucker
9 Seville Lydia E. Mrs.
Seville Mabel A. camera maker, b.
11 Sunfield Peter, laborer

CHALLICE ALLEY, from 13 Savannah, west and south, to Ballou Place; ward 12.

CHAMBERLAIN, from 1356 Main E., north, to 207 Grand Avenue; ward 18.

Right Side.

8 Stork Carrie P. Mrs.
Lamb Floyd, stockkeeper, b.
10 Lauer William G. messenger

Central Library of Rochester and Monroe County · City Directories Collection
House Directory supplement

12 Hildebrand George, shoemaker
Finzer Victor, moulder, b.
14 McGreal John J. liquor dealer
18 Studer George W. engineer
66 MacDowell Glenn J. cabinet mkr.
Verway John, mason, b.
68 Parsons George A. insurance

Hayward Ave. crosses.

Garson Ave. crosses.

32 Gibson Mason H. engineer
Bloom William A. carpenter
36 Steiert August J. shoemaker

Left Side.

1 Smith Charles H. engineer
1½ Cole Eliza M. Mrs.
3 Kinsley Jacob, ironworker
Eichorn Frank M. printer
5 Matthes Paul C. H. compositor
7 Gloor William, motorman
Hoxie Olin B. lanternmaker
9 Leenhouts Isaac, foreman
Leenhouts John, chairmaker, b.
Leenhouts Peter, cabinetmaker, b.
Leenhouts Isaac P. carpenter, b.
11 Pribus William, jr. policeman
Ashdown Edward, cabinetmaker
13 Norden Frank C. lithographer
13½ English Oscar R. clerk
15 Coats Sydney S. clerk
Graham Archie C. cabinetmaker
00 Advent Christian Church

Hayward Ave. crosses.

00 East Side Presbyterian Church
21 Forest Vincent S. bicycle repairer
23 Brady Edward, machinist

Garson Ave. crosses.

CHAMPENEY TERRACE, from North Union near Lewis, easterly, across Prince; ward 16.

Right Side.

1 Bendon Ralph J. Mr. & Mrs.

Alexander St. ends.

Prince St. ends.

Left Side.

0 German-American Button Co.

CHAMPLAIN, from 41 Olean, west, to Snyder; ward 19.

Right Side.

2 Atkin William C. conductor
Smith Anna Miss, b.
4 McNeil Eleanor T. Mrs.
McNeil Joseph H. lineman, b.
McNeil John A. machinist, b.
McNeil Bernard F. electrician, b.
McNeil Daniel L. clerk, b.
Waddington Wm. H. clerk, b.
Gurgir Fred S. machinist, b.
2½ Yaeckel Wm. H. electrotyper
4½ Smith Charles L. fireman
6 Lux Catherine A. Miss
Lux Henry M. clerk, b.
Lux Louise G. clerk, b.
8 Newman Mary Mrs.
Newman Richard E. trunkmkr. b.
Newman Robert J. locksmith, b.
10 Sullivan Frank P. shoemaker
Rossiter John T. motorman b.
Rossiter George, electrician, b.
Rossiter Margaret C. clerk, b.
Rossiter Florence A. clerk, b.
Long Nellie L. Mrs. clerk, b.
12 Connor John & Son, feed, etc.
Connor John, feed, etc. h.
Connor Frank, feed, b.
Connor Mary R. teacher, b.
Connor Anna, b.
14 Legg Henry W. flavoring extcts. h.
Legg Henry jr. extracts, b.
Smith Mary R. Mrs.
Smith Frances, stenographer, b.
16 Webb George, laborer
Dennis Delmer, clerk, b.
18 Driscoll Abigail Mrs.
Sweeney Catherine, tailoress, b.
20 Mills William H. musician
Sullivan Leo N. clerk
22 Pawlik Frank, tailor
Pawlik Charles F. salesman, b.
24 Sigel John H. tobacconist
Sigel Frederick W. stockkeeper b.
Sigel Josephine L. teacher, b.
26 McPadden Hugh, tallyman
McPadden Frank, salesman, b.
McPadden William, student, b.
McPadden Mary A. dressmaker, b.
Casey Elizabeth, bookkeeper, b.
28 St. Helens John A. tinsmith
30 Baker Joseph, carpenter
32 Kurtz Caroline Mrs.
Kurtz George J. shoemaker, b.
Kurtz Charles F. plumber, b.
Kurtz Frank L. clerk, b.
Kurtz Jennie, clerk, b.
34 O'Hara Catherine Mrs.
O'Hara John, stonecutter, b.
McLaughlin Ellen Mrs. b.
36 Kane James M. salesman
38 Nicholson Chris. A. candy maker

Seward St. crosses.

48 Hawkins Joseph T. saloon
50 Daansen Edward, inspector
52 Caton Patrick, laborer
Hurley Patrick, cartman
Hurley Lizzie Miss, b.
54 Mair Joseph C. bakery
54½ Kratzenberg J. Henry, barber
Kratzenberg Margaret Mrs. b.
56 Reirdon Henry W. shoemaker
Ryan Lulu C. bookkeeper, b.
58 Sheridan George M. inspector
Wallace Sarah Miss, b.
60 Shearer Patrick, engineer
Shearer Thomas J. actor, b.
62 Bagley James W. shoemaker

Central Library of Rochester and Monroe County · City Directories Collection
House Directory supplement

64 Thompson G. E. creamery
Voegele William C. laundryman, h
64½ Thompson George E.
66 Gold Charles E. dispatcher
66½ Vacant house
68 Collins John J. teamster
70 Rowles George H. driver
74 Hawken Anna J. Mrs.
Hawken George B. painter, b.
Hawken Charles N. painter, b.
76 Smith James, salesman
78 Weber Rosa Mrs.
Beck Rudolph, laborer, b.
Stillhard C. J. cabinet maker, b.
80 Schultz Otto W. machinist
Popp John G. glassblower, b.
Popp Lydia, laundress, b.
Ferris John, machinist, b.
82 Vacant house

Reynolds St. crosses.

92 Muir William C. special officer
94 Rosner Charles, carpenter
Rosner William J. bookkeeper, b.
96 Wooden Clarence A. mason
Wooden Charles W. electrician, b.
98 Ward Eliza Mrs.
Ward Thomas F. driver, b.
Ward John R. plumber, b.
Ward Mary A. Miss, b.
100 Quance James W. conductor
Horn Mary Miss, b.
102 Strobel Frederick, carpenter h.
Ofshlager Barbara Mrs.
Ofshlager John, screw cutter, b.
Ofshlager Wm. emulsion mkr, b.
Ofshlager George, emuls'n mkr. b.
106 Shackelton Eugene, huckster
VanMechelen Louis M. baker, b.
Vetter Otto, baker, b.
Powers John J. clerk, b.
Fitzgerald William, barnman, b.
Lemmel Fritz, baker, b.
108 Bailey Alfred G. pattern mkr.
108½ Short Irving R. woodworker
Bly George, clerk, b.
110 Thompson James A. clerk
Hall Sarah Mrs. b.
112 Hauck Joseph, salesman
Hauck Florence, operator, b.
114 Vick William J. shoemaker
116 Hursh Wm. J. camera maker
Green Carl, packer, b.
Scobell George, packer, b.
118 Merkel Jacob, woodturner
Merkel Gustave, clerk, b.
Merkel Lillian Miss, operator, b.
Merkel Anna, stenographer, b.
120 Slade Herbert H. bakery
Ewart Georgia E. clerk, b.
120½ Ashley Jennie Mrs.
Ball James A. salesman, b.
122 Clark Michael A. salesman
124 Margeson Herbert B. decorator
126 Harned Samuel L. engineer
Houghland George T. toolmkr, b.

Jefferson Ave. crosses.

138 Rhoades Mrs.
Kelly Thomas, carpenter, b.
140 Turner Justin T. market
142 Duffy George, blacksmith
Duffy Mary, box maker, b.
Duffy Thomas J. laborer, b.
Duffy Anna, housekeeper
144 Burkard Joseph, baker
Burkard August F. bookkeeper, b
146 Ashton George S. shoemaker
Ashton Cora, clerk, b.
148 Palmer Charles D. salesman
150 McCann Charles F. printer
152 Welch Albert B. car cleaner
Healy Thomas, brakeman, b.
154 Martin Ellen Mrs.
Martin William T. b.
156 Greenwood John, trimmer
Harrison Jane Mrs. b.
158 Brooks Edward I. electrician
160 Reiber Albert, baker
Reiber Edwin H. camera mkr. b.
Reiber Melvina, milliner, b.
162 Perker William C. candy maker
166 Schaum George C. carpenter
Schaum Emma A. shoemaker, b.
Schaum Fannie, clerk, b.
168 Bergan William, mason
Bergan Kyran, shoemaker, b.
170 Callahan Mary Mrs.
Callahan Nellie A. dressmaker, b.
McKenna Bridget Mrs. b.
172 Sullivan Daniel, saloon
174 Lamb Charles B. jr. collector
000 Alexander William J. mason
Houser Margaret. manicure, b.
180 Toole George, moulder
182 Mylacraine Wm. B. paperhanger

Left Side.

5 Ennecker Louis, lithographer
7 Long Albert, cable splicer
Kearle John C. blacksmith
9 Kane James H. tobacconist
Kane Mary A. bookkeeper, b.
Kane Francis J. machinist, b.
11 Maugh John R. finisher
13 Bogner William, butcher
Bogner Louis, press feeder, b.
15 Campbell Simeon J. milk
Campbell Nathanel H. driver, b.
17 Sullivan Thomas E. brewer
19 Morgan Benj. W. salesman
21 Bascom Daniel C. plumber
Bascom Helen Fay, violinist, b.
23 Hall Emma J. Mrs.
Hall Roy W. cutter, b.
Hall Alice E. C. Miss, b.
25 Hixson George H. cigar manuf.
Hixson George F. clerk, b.
Hixson Estelle L. stenographer, b.
Hixson Alice M. stenographer, b.
27 Chase William E. laundry
Bisky Frank, glass blower
Eible Frieda Mrs.
29 Dick Lovina Mrs.
Dick Mary E. canvasser, b.
Dick Mildred A. bookkeeper, b.

Central Library of Rochester and Monroe County · City Directories Collection
House Directory supplement

29½ Cash Fred F. carpenter
31 Flewett George W. printer
Adelman Amelia Mrs. b.
33 Foley Thomas, policeman
33½ Thompson Fred W. laster
Sargent Elizabeth M. Mrs. b.
35 English William, laborer
Asple Annie, b.
37 Angevine Oliver L. reporter
39 McGivern James W. lineman
Niblock John E. lineman, b.
43 Callahan William G. grocer

Seward St. crosses.

47 Atkinson William D. saloon
49 Kelly Michael, motorman
Kelly Mary C. dressmaker, b.
Kelly Walter E. clerk, b.
Sweet Joseph, painter
51 Wilk Charles J. metal spinner
53 Weishaar Fred. D. oil dealer
Weishaar Fred F. clerk, b.
Erhardt Grace L. Miss, secy. b.
55 Maddicks William P. painter
Maddicks Wm. E. P. clerk, b.
57 Conboy Eliza Mrs.
Conboy Charles F. woodworker, b.
Vogt George, fireman, b.
59 Meyers George A. printer
Fowle Anna E. Mrs. b.
61 Young Alexander A. plumber
63 McMullen John G. shipper
McMullen Edward, ice crm. mkr. b.
McMullen Joseph, shoemaker, b.
65 Tobin George E. clerk
Keene Maria Mrs.
67 Scott H. Henry, milk
Scott Edna P. b.
69 Pruner Richard D. blacksmith
71 Baker John, laborer
73 Roth Mary Mrs.
Roth Barbara Mrs. b.
Brown Lydia Miss
75 Blank Andrew E. carpenter
77 Senke Charles F. framemaker
79 Vormeng William J. brassfinisher

Reynolds St. crosses.

89 Rauber John S. liquors
Rauber Henry P. clerk, b.
Rauber Laura Miss, b.
91 Stutchbury Frank E. bookkeeper
93 Dodge Frank, clerk
97 Renner Max, butcher
Horn Mary Miss, b.
99 Parker William J. carpenter
101 Lindenberg Albert J. tailor
103 Uslar Johanna W. Mrs.
Hauck George J. clerk
105 Brown Earl O. camera maker
107 Maguire Frank E. iceman
109 Vacant house
113 Stenzel Louisa Mrs.
Stenzel Lillian K. b.
Stenzel Minnie, b.
115 Pifer John H. whipmaker
Pifer George H. collector, b.
Flory Alexander, b.
119 Finucane John J. meat cutter
121 Coursen Lyman G. engineer
123 Chambers Richard P. conductor
125 Klein John J. grocer
Klein Joseph, shoemaker, b.

Jefferson Ave. crosses.

137 Emens Adelbert S. carpenter
Emens Carrie, clerk, b
Emens William H. carpenter, b.
141 Thompson Arthur, butcher
Harvey Michael, laborer, b.
Meyers Michael, solderer, b.
143 Bailey George H. clerk
Gliddon Fred, clerk, b.
143½ Williams Sarah Mrs.
Williams John M. chauffeur, b.
Collard Roy, timekeeper, b.
145 Gardiner Robert jr. solicitor
147 LaLonde Frank E. polisher
149 Stenzel Fred A. moulder
151 Landon Reuben M. foreman
153 McDonald Thomas, telegrapher
McDonald Bridget Mrs. b.
155 Steimer Joseph, finisher
155 Hagerty Ellen Mrs.
157 Ashton John, fireman
O'Brien Ann, candy maker, b.
159 Powers William, moulder
161 Stevens Ira J. foreman
163 McKechney Henry E. fireman
Baker Charlotte, bookkeeper, b.
165 Jones William, pattern maker
Hahn Stella, b.
167 Lautzenheiser Wm. H. foreman
169 Calihan Anthony C. inspector
171 Marsh James D. teamster
Marsh John, iceman, b.
Marsh Charles, iceman, b.
Kemp Frederick, b.
175 Kimball Margaret A. Mrs.
Kimball Peter A. policeman, b.
177 Weis Edward J. driver
179 Smith Thomas, shoemaker
Smith John, lineman, b.
181 Hyde Michael A. cigarmaker
Golden Jennie Miss, b.
Golden Thomas, carpentr, b.

CHAPEL, from Porter, east, to Barnum; ward 18.

Right Side.

5 Pfluke John H. button maker
3 Kemnitz August E. laborer
1 Wurster Adolph S. tailor

Left Side.

0 Vacant house
4 Wheeler Walter S. dispatcher
2 Fisher George W. conductor

CHAPIN, from 1026 Portland Ave., near Norton, east; ward 22.

Right Side.

4 Weltzer Phebe Mrs.
Weltzer Amelia, dressmaker
Kohler Charles, butcher, b.

Central Library of Rochester and Monroe County · City Directories Collection
House Directory supplement

CHAPMAN ALLEY, fr. 52 So. Union, east, to 271 Alexander; ward 12.

Right Side.

0 Conway Mary F. Miss
Conway Margaret A. Miss, b.

CHARLES, fr. 2 Butler, north, to 239 Jay; ward 11.

Right Side.

2 Cooper shop
10 Alida Frank, laborer
12 Lewis Sarah Mrs.
14 Serpe Vincenzo, laborer

Left Side.

15 Foos Sarah Mrs.
White William F. machinist, b.
McNulty Joseph P. shoemaker, b.

CHARLOTTE, fr. 40 Scio, east, to 347 Alexander; ward 6.

Right Side.

3 McBurney Chester F. printer
5 Brezee Harriet Mrs.
Brown William L. carpenter, b.
7 Moody Charles H. Mr. & Mrs.
Hall May E. Miss, b.

Mathews St. ends.

11 Arnold Aaron A. machinist
Bosley Sarah J. Mrs. b.
King Silas, clerk
Snyder Amelia Mrs. b.
15 Parker Iva Mrs.
McClellan Charles, salesman
17 Gurger John T. clerk
19 Shatz Ella M. Mrs.
O'Loughlin Florence, seamstress
21 Clark Thomas, foreman
23 Morse Mary E. Mrs.
Male William, carpenter, b.
McGowen Josephine, cook, b.
25 Craig Bridget Miss
Craig John, engineer
Beals William J. painter

Winthrop St. ends.

39 Hamilton John I. floor walker
41 Smith George W. painter
Smith Roy T. jeweler, b.
Sachs William, blacksmith, b.
Sodeman H. Jennie, hairdresser, b.
Culliton Martin, baker, b.
45 Hill James A. harness maker
Smith William, paper maker, b.
47 Perrin Charles H. cabinetmaker
51 Madden William J. shipper
53 Day J. Albert, steamfitter
55 Masterton Wm. R. laundryman
57 Stickles Charles E. salesman
Drake Arthur B. porter, b.
West George, b.

North Union St. crosses.

65 Marling Alice V. Mrs.
Marling Thos. A. stockkeeper, b.
67 Miller Delbert H. machinist
69 London Frederick W. steward
71 Bodette Veloris N. cutter
Bodette Nelson F. piano maker, b.
Gordon Norman U. polisher, b.
73 Ottnatt Margaret F. Mrs.
Ottnatt Emma L. Miss, b.
Connors Matthew, driver, b.
Terhune Louisa Mrs. b.
75 Schantz Henry
Dorschel Edward H. butcher, b.
77 Burger Christian, butcher

Lawrence St. ends.

83 Simpson Horace J. driver
85 Puddy Mary J. Mrs.
Puddy Agnes A. Miss, b.
Pugsley Ida M. dressmaker, b.
87 Staublin George, mason
Staublin George, jr. roofer, b.
Staublin Frederick, plumber, b.
89 Henderson Alexander G. milk
91 Legler Adolph J. detective
Legler Adolph, machinst, b.
Dunnigan Mary T. Miss, b.
93 Appel William J. Mr. & Mrs.
Appel Wm. E. automobiles, b.
93½ Telkey Joseph A. polisher
Davidson Emil, carpenter, b.
Welch Richard, clerk, b.
95 Doyle Esther Mrs.
Hutson Fred W. gardener
McElroy Nellie L. Miss, b.

Left Side.

4 Hutchinson Edward T. motorman
6 Donaghy Hannah D. Mrs.
8 Johnson William H. nurseryman
Hawes Louis, stenographer, b.
10 Schwartz Jacob, cabinetmaker
12 Finch Harry Mr. & Mrs.
Roche William, macbinist
12½ Rhines Katharine M. Mrs.
r. Donnelly Frank, motorman
14 Henderson Anson W. insurance
Fenton Florence Miss, b.
Gates Leonard I. machinist
Reisch Frank L. electrician, b.
r. Scott Irving B. engineer
18 Mahoney Winnifred F. Mrs.
Mahoney John D. driver, b.
Mahoney William H. veterinarian
Mahoney Charles E. chauffeur, b.
Shaw John C. nurseryman, b.
Luitwieler Philndr. T. Mr. & Mrs.
Luitwieler Cameron C. salesman, b.
Fleming Mary Mrs.
Fleming Derwood R. Mr. & Mrs.
Genter William C. Mr. & Mrs.
r. Conrad Philip H. laborer
20 Clark Mary E. Mrs.
Clark Allen G. b.
Clark Frank H. clerk, b.
22 Dick Elizabeth Miss
Hubbard Marion E. Miss
Stewart Ida, telephoner, b.
O'Connor Charles C. clerk, b.

Central Library of Rochester and Monroe County · City Directories Collection
House Directory supplement

r. Lozier Henry H. laborer
24 McGowan Agnes Mrs.
McGowan Emma J. Miss, b.
26 Trowbridge Stanton S. Mr. & Mrs.
Trowbridge Ethel B. teacher, b.
Utley Albert M. b.
Falkner H. Stanley, lawyer, b.
28 Luitwieler James H. Mr. & Mrs.
Southworth Elizabeth B. Miss, b.
Moll Bertram Mr. & Mrs. b.
30 Earl Mary R. Mrs.
Lewis Samuel B. investor, b.
Hardy George, shipper, b.
Ray George, clerk, b.
Weisbrod Benjamin, clerk, b.
Sheridan Thomas F. clerk, b.
32 Storr Henry W. Mr. & Mrs.
Hannan Sylvester F. driver, b.
34 Corris William R. Mr. & Mrs.
Corris Albert J. bookkeeper, b.
Corris William R. jr. treas. b.
Corris Elizabeth M. Miss, b.
Corris George P. tailor, b.
38 Callister Frank B. Mr. & Mrs.
40 Merkel Fred. B. engineer
44 Schuey John L. Mr. & Mrs.
46 Pineault Louis, salesman
48 Vowles Glanville, janitor
50 Slattery Michael J. blacksmith
Brown George A. hostler, b.
McSweeney Joseph, reporter, b.
52 McCarthy Florence, engineer
54 Schulik Irene Miss
Schulik Frederick J. actor, b.
DeMoll Mary Mrs. b.
Beernes Edward H. tailor, b.
Beernes Frank, driver, b.
56 Booth Leonard, clerk
Mayer Anna C. Mrs.
Mayer Wm. L. painter, b.
Mayer Lawrence V. tinsmith, b.
Mayer & Hyland, painters, office
58 Heberling George W. clerk
Spencer Norman H. dentist, b.
Spencer Mary M. Miss, b.
58½ Oliver Horace G. supt.
60 Elms Amelia Mrs.
Elms William V. machinist, b.
Elms Daisy M. Miss, b.
Elms Mildred M. Miss, b.

North Union St. crosses.

66 McKie William M. shoemaker
Mann Alfred E. laborer, b.
68 Roberts John H. real estate
Roberts Roland O. chauffeur, b.
Lindsay Jay, clerk, b.
Warburton Otis C. physician, b.
Calhoun Harry, manager, b.
70 O'Hanlon Patrick, groom
Leary Beatrice, caterer, b.
72 Brown James, coachman
r. Weinberg Jennie Mrs.
Mack Henry, porter, b.
74 Schantz John H. clerk
Schantz Edward H. clerk, b.
Schantz Anna Miss, b.
76 Spahn Louis H. watchman
Spahn Louis, b.
Sullivan Nora, dressmaker, b.
78 Turnbull Herb't B. undertaker
Turnbull S. Anna Mrs. h.
Turnbull Ethel M. b.
Stenson Robert J. reporter, b.
Rutter George E. manager, b.
Hardy Raymond A. solicitor, b.
80 Pike Frank M. carpenter
Holden Louis E. plumber
Sylvester Christopher, carpntr. b.
82 Verhoeven Bertice, engineer
84 Ragan Anna Mrs.
Ragan John, electrician, b.
Blackman George, b.
Lace Chester E. printer, b.
Page William, tinsmith, b.
86 Davison Curtis W. florist
Turrell Ross, lineman
Olcott Daniel N. lineman, b.
Foley Ella A. boxmaker, b.
88 Rogers Edgar J. clerk
Rogers Mary Mrs.
Rogers Ada E. clerk, b.
Welsher Milton, painter
88½ O'Dea Oliver, driver
Burke Joseph S. tailor, b.
90 Goddard William G. foreman
Goddard William F. clerk, b.
Goddard Frank T. clerk, b.
Goddard Mamie C. stenogr. b.
McNicholas Michael, gardener, b.
92 Martin Charles, laborer
Holmes Henry, coachman, b.

CHATHAM, from 36 Cumberland, north, to 169 Baden; ward 7.

Right Side.

44 Buedingen Carl Mr. & Mrs.
46 Ray Elizabeth M. Mrs.
Ray Mabel A. Miss, b.
Cunningham Ann Mrs.
48 Gumberts Albert R. physician
Braun Mary R. Miss, b.
50 Levi Sarah Mrs.
Levi Evelyn Miss, b.
McDonald Albert, mason
52 Joffe Abraham D. liquors
Joffe Harry, tailor, b.
Joffe Harris N. liquors, b.
Joffe Samuel, clerk, b.
54 Kaul Henry
Kaul Henry, jr. butcher, b.
Kaul Mary Miss, b.
58 Hochstetter Helen Mrs.
Steinfeld Gottlieb, jeweler, b.

Central Ave. crosses.

78 Pettinger Mary Mrs.
Cunningham Michael, hackman, b.
Becker Charles, driver, b.
Decker Jacob, driver, b.
80 Hite Lynn, hotel
Hite Robert, bartender, b.

Central Library of Rochester and Monroe County · City Directories Collection
House Directory supplement

82 Jennings Annie E. teacher
Jennings Frances A. teacher, b.
Chapin Lloyd A. filmmaker
84 Wolf George, woodworker
86 Rosenstein Edward, hats
r. Leonard James, machinist
88 Leiser Fred. M. clothier
90 Bayles Abraham, clothing
Friedman Matilda Mrs.
92 Sweet Bernard, tailor
Small Jacob, tailor
Stillman Jacob, shoemaker, b.
94 Silverstein Isaac, clothing
Weinstein Benjamin, tailor
96 Rosenblatt Jacob, tailor
Ross Solomon, tailor
98 Lazerson Barney, junk
Schneider Samuel, tailor
100 Stoller Albert, pedler
Miklofsky Harry, tailor
r. Silber Abe, tailor
102 Frommer Morris, tailor
104 Oliver Emma Mrs.
Oliver Emmet, polisher, b.
104½ Posner Joseph, painter
106 Markowitz Morris, tailor, h.
Elman Louis, tailor, h.
Isner Harry, pedler, h.
Ornstein Samuel, presser, h.
Abramovitch Max, laborer, h.
Greenbaum Albert, carpenter, h.
Black Isadore, junk, h.
Sheiman Israel, shoemaker, h.

Harrison St. begins.

N. Y. C. R. R. crosses.

118 Brink Peter, wood and coal
120 Brink Peter, coal
Brink Peter J. driver, b.
122 Teittlbaum Max, tailor
Bleecker Samuel, shoemaker, b.
126 Goldman Aaron, grocer, h.
r. Berkowitz Harris, tailor
128 Rosner Charles, baker, h.

Holland St. crosses.

140 Eber Dora Mrs. grocer, h.
Eber Esther, clerk, b.
r. Cooper Samuel, tailor
142 Dorschel George, roofing, h.
Dietz Mary, tailoress, b.
Strehle John, b.
144 Libovitz Morris, presser
Libovitz Julius, carpenter
Adler Morris, tailor
146 Meyers Samuel, grocer
Isaacson Issie, clothing
Feinstein Harry, tailor, b.
148 Meyers Samuel, grocer
Sussel Harry, tailor, h.
Sanovich Abram, tailor, h.
Rosner Joseph, shoemaker, h.
150 Rappaport Louis, dry goods, h.
Rappaport Jacob, dry goods, b.

Nassau St. crosses.

160 Schleifer Frances Mrs. drugst. h
Schleifer William F. bookkpr. b.
164 Hebrew School and Library
Congregation Talmud Torah
Rochester Zionists
166 Moscovitz David, musician
168 Congregation Beth Hakneses Ha Chodosh
170 Cohen Moses, woolen rags, h.
Cohen Louis, manager, b.
172 Starsky Hymen, tailor
174 Lundquest Emma Mrs.
180 Dinaburg Samuel, dry goods, h.
Fein Reuben, tailor, h.
Fidol Harry, pedler, h.

Kelly St. crosses.

182 Cohen Bros, saloon
184 Cohen Lesser, saloon
Franklin Louis, tailor
Weiss Jacob, tinsmith
Robinson George, machinist
Young Christian, collector
186 Cohen Bros. billiards
190 Berovoy Jonas, barber
Saragovitz Simon, tailor
r. Falk Abram, junk
194 Weis Solomon, grocer, h.
Bloch Max, carpenter, h.
Bloch Clara, midwife, h.
196 Lewis Sophia Mrs.
Lewis Samuel, shoemaker, b.
Kolko Samuel, tailors' trimngs.
Kolko Abraham, pedler, b.
Bloom Samuel, shoemaker
Schnittman Meyer, tailor
198 Friedman Max, tailor
200 Ruscher Jacobina Mrs.
Ruscher Mary E. nurse, b.
202 Young Catherine Mrs.
Young Annie, finisher, b.
Young Julia, tailoress, b.
204 Meyer Mary Mrs.
Meyer William J. tailor, b.
Moritz Alex. kodak maker
206 Emerich George A. tailor
208 Stein Meyer, bakery, h.
Hebrew Library

Left Side.

45 Thrasher Alice L. confectionery, h.
00 School No. 10
53 Brunette Joseph M. shoemaker
Dupont Joseph, shoemaker
Wolfschlager Jacob, driver, b.
Forkell Dominick, driver, b.
55 Austin Adelbert L. driver
57 Dailey Nellie M. Mrs. confec. h.
59 Schlenker Charles, saloon, h.

Central Ave. crosses.

71 Vacant store
Palsky Davis, pedler, h.
75 Padiera George W. physician
Brown John W. salesman, b.
Stape John H. laundryman
Stape William, laundryman, b.
77 Hildebrand August, fireman
79 Bloom Abraham, furniture
r. Joseph & Solomon, tailors.

Central Library of Rochester and Monroe County · City Directories Collection
House Directory supplement

81 Myers Samuel, real estate
Cohen Benjamin, tailor
83 Mielke Henry W. bicycles
Mielke Charles F. student, b.
Mielke Matilda Miss, b.
Mielke Laura A. stenographer, b.
Mielke Emil G. machinist, b.
87 Schminke Margaret Mrs.
Schminke George C. furniture, b.
89 Pavalowsky Morris, tailor
Cashman Morris, salesman
r. Weis Adolph, tailor
91 Eldredge Luther F. engineer
93 Levinson Morris M. tailor, h.
Levinson Myer, tailor, b.
Mann Charles, compositor, b.
95 Finkelstein Meyer, furniture
Winkelman Morris, b.
97 Holland Christian Ref. Church
r. Klein Joseph, presser
Schulman Samuel, painter, b.
99 Greenstone Isadore, tailor
Byer Isaac, painter
101 Lindner Rosa Mrs.
Lindner Abraham, clerk, b.
Lindner Ella Miss, b.
Lindner Rebecca, clerk, b.

Lundy's Lane ends.

N. Y. C. R. R. crosses.

Hamburgh St. begins.

115 Kaminsky Isaac, blacksmith
r. Hollander Abraham, tailor
117 Lisson Israel, pedler
Lisson Hyman, cutter, b.
Lisson Abraham, bookkeeper, b.
119 Ledin Morris, laborer
123 Rosiminski Joseph, grocer, h.
Stillman Jacob, shoemaker
125 Rosenblat Meyer, shoemaker
Witten Aaron, presser
Schultsky Bani, baker
r. Rosenberg Angel, tailor
127 Vacant store
129 Sarkey Abraham, shoemaker
Karinsky Samuel, sorter

Holland St. crosses.

135 Lazarsohn Mark, confect'ry, h.
137 Weiser Nathan, tinsmith, h.
139 Snider Jacob, market, h.
r. Krieger Jacob, pedler
143 Cohen Benjamin, shoemaker, h.
Keilson Lazarus, tailor, h.
Sarabinick Solomon, pedler, h.
Jacobson Henry, pedler, h.
145 Lazarus Benj. confectionery, h.
Lazarus Isaac, newsstand, b.
Aronovitz Abraham, tailor, h.
147 Paley Solomon, grocer, h.
Salem Nagum, pedler, h.
r. Muintz John, tailor
157 Owsowitz Bartikofski, market, h.
Owsowitz David, market, h.
Scheiman Louis, tailor, h.

Nassau St. crosses.

159 Kominsky Hyman, teas, etc., h.
Kominsky Anna, milliner, b.
161 Kominsky Anna, millinery
r. Landau Joseph, baster
165 Alderman Joseph, grocer, h.
167 Senke Frederick
Dahn Freda, housekeeper
169 Spindelman Abraham, bicycles, h.
Spindelman Harry, repairer, b.
171 Cong. Aguda Archim
r. Hebrew School
Samuel Myer, tailor
Jurafsky Joseph, janitor
173 Danishefsky Samuel, milk, h.
Schaffer Fred E. engineer, h.
r. Abramson Abraham, blacksmith
175 Barnett Rachel
r. Fisher Harry, carpenter
177, 179 Goldstein Jacob, liquors, h.
Tergo Morris, buffer

Kelly St. crosses.

189 Kaplan Samuel, tea & coffee, h.
191 Altpeter Louisa Mrs.
Altpeter Lottie Miss, b.
Altpeter Amelia Miss, b.
193 Heib Jacob, barber
Reuter Lizzie Miss, b.
195 Oskola Jacob, tailor
197 Oster John
Lahmer John, carpenter
Sweet Louis, tailor
199 Cohen Israel, tailor
r. Rasiminsky Michael, presser
201 Morris Joseph, tailor
203 Shapiro Joseph, tailor
Goldberg Michael, pedler
r. Brichtman Jacob, tailor
205 Gallant Abraham, rabbi
r. Doursky Philip, tailor
207 Cohen & Son, fish market
Cohen Simon, fish, h.
Cohen Charles, fish, b.
209 Meisel Michael, rabbi

CHENEY PLACE, fr. 19 South, west; ward 4.

Left Side.

1 Nier George H. motorman
Grace Julia A. b.
Sprague Mollie, cook, b.

CHESTER, fr. 115 Colvin, west, to 124 Ames; ward 20.

Right Side.

20 Goss Charles C. shoemaker, h.
Goss Jacob, shoemaker, b.
Goss George, motorman, b.
26 Vincent George, engineer
32 Barton George F. engineer
Barton George E. machinist, b.
42 Woodhall John, woodworker
52 Smith George B. flagman
58 Buelte Bernard J. carpenter
62 McCauley John, laborer

Central Library of Rochester and Monroe County · City Directories Collection
House Directory supplement

Left Side.

19 Wiley S. Elmer, clerk
25 Deintinger Jacob, foreman
Deintinger Edward, pressman, b.
37 Boyce Helen E. Mrs.
Boyce Edwin G. driver, b.
Boyce Chester A. cabinetmaker, b.
Boyce Albert B. machinist, b.
41 Riddell James W. carpenter
Aldridge George J. shoemaker, b.
51 Lieberwurst Adam, cutter

CHESTNUT, from 59 East Ave., south, to 68 Monroe Avenue; ward 4.

Right Side.

17 Tiffany Jessie Mrs.
21 Groutage Ellen T. Mrs.

Euclid St. ends.

33 Jeffreys, undertakers.—*See front cover*
33½ Hermance Henry C. Mr. & Mrs.
Garvey John H. conductor, b.
35 Harding William
Mansfield Alice, buyer, b.
Maloney Kate, buyer, b.
Smith Percy, carpenter, b.
Lock Ella Miss, b.
41 Kellogg Solomon A. inspector
Burns Joseph, tinware, b.
Burns Michael, tinware, b.
45 Gifford Clifton C. Mr. & Mrs.
Gifford Clifton L. engraver, b.
Luitwieler Charles E. tailor, b.
Disbrow Myron H. insurance, b.
49 Wood John Z. Mr. & Mrs.
Hulbert Frances Miss, b.
Rose Horace C. b.
Quay George J. manager

Elm St. ends.

67 Buell Jesse W. physician
71 Gabel Martin, cigar maker
Gabel Earl, baker, b.
75, 79 Morrell May J. Miss
83 Sullivan Helena M. Mrs.
89 Reid Edward, osteopathist
Barney Preston L. osteopathist

Temple St. ends.

97 Walter Charles H. painter
Hook Fred C. salesman, b.
Kearns Clara E. Miss, b.
103 Meyer Morris M. Mr. & Mrs.
Adler Moses A. tailors' trim'gs, b.
107 Bastable Sarah Mrs.
Bastable Blanche M. Miss, b.
Bastable Charles, machinist, b.
Bastable Augusta S. Miss, b.
Bastable Julia E. teacher, b.
111 Montgomery Mary B. Mrs.
Montgomery Carrie Miss, b.
123 Brown Mary L. Mrs.
Brown George G. shipper, b.
Nelson Fred E. broker
Breding Neal A. Mrs. b.
Drowne Frances B. Mrs. b.
Schisler Mary E. Mrs.
Bachop Minnie Mrs.
Keef Ruth M. Mrs.
Grant Archibald J. civil engin'r.
Stower Will D. Mr. & Mrs.
Wotton Grace A. Mrs. b.

Court St. crosses.

137 Briggs John T. Mrs.
Pearson George C. stenog. b.
143 Shewman Mathew W.
Ire John, bookbinder, b.
149 Roberts Anna A. Mrs.
Piper Elmer E. Mr. & Mrs. b.
Matthews Effa A. stenogr. b.
153 Lee Cornelia A. Miss
Lee Samuel D. b.
Zuber Amelia F. Miss, b.
159 Collins Emily B. Mrs.
Collins Lawrence B. salesman, b.
Willson Margaret Mrs. b.
Boylan Charles F. teacher, b.
165 Klein Catharine Miss
Maurer Helen M. Mrs. b.
Hagadorn Jennie L. Miss, b.
Webster Lucy J. nurse, b.
Howard C. Bartlett, b.
Welch Mary D. nurse, b.
Vanderbelt Charles R. dentist, b.
VanDake Elizabeth, teacher, b.
Eastman D. A. Mrs. b.
Johnson Howard, dental supp., b.
Main Thomas W. b.
Dale John F. nurseryman, b.
171 LeGrand Alfred, machinist
Emmet Archie A. trimmer, b.
173 Corris William W. salesman
McMahon John, insurance, b.
179 Martin Grover C. carpenter
Martin Albert B. driver, b.
Carlson Otto, toolmaker, b.
181 Lewis Martha Mrs.
Shear Emma F. Mrs. b.
185 Coan William, barber
Cooney Bernard, mason, b.
Ackenstein Fred, barber, b.
Loucks Wilbur J. printer, b.
189 McKercher John S. Mr. & Mrs.
193 Smith Elmer J. teacher
Smith Seward E. carpenter, b.
Wood Jessie M. Miss, b.
Sawyer Ambrose E. collector, b.
197 Wells Julia E. Mrs.
Mosher Harley C. paperhanger, b.
201 Booth Henry G. Mr. & Mrs.
207 Garnsey Henry W. inspector
Hall William R. salesman, b.
211 Laney Mary K. Mrs.
McBurney William A. steward, b.
Redding Minnie Mrs. nurse, b.
Smith Leon, messenger, b.
Runyon Minnie Mrs. b.
217 Elwood Frederick T. Mr. & Mrs.
219 Samuelsohn Henry, clothing
221 Wilkins Charles E. bookkeeper
223 Garner Charles L. salesman

Central Library of Rochester and Monroe County · City Directories Collection
House Directory supplement

229 Wiseman David B. civil engineer
Rice George W. bridge builder
Underhill Leon, piano tuner
White Arthur E. confectionery
Curtiss Mary A. Mrs.
Gerber Harry H. carpenter
Gerber H. H. Mrs. dressmaker, b.
Cornish James C. musician
Cline Grant, musician, b.
Riley Thomas, musician, b.
Hazen Marcellus E. confectioner
Snyder Romaine C. salesman
Edmonds Eva Mrs.
Edmonds Edna H. clerk, b.

Left Side.

22 Laidlaw Florence C. Miss
Hart Frank A. medium, b.
Terry James, b.
24 Parshall Lillie A. Mrs.
Parshall G. Gregor, broker, b.
Dixon Benjamin L. b.
Baker Charles Mr. & Mrs.
Rogers Mary L. clerk, b.
32 Grose Arthur W. Rev. & Mrs.

Lawn St. begins.

42 Ernst Barbara Mrs.
Ernst Helen Miss, bookkeeper, b.
Ernst Mary D. stenographer, b.
Ernst Louisa J. Miss, b.
Ernst Cora M. Miss, b.
Ernst Charles B. lawyer, b.
46 Ettenheimer S. Louis Mr. & Mrs.
Ettenheimer Elias S. b.
52 Cook Chas. H. Dr. & Mrs.
56 Vorberg Emilie H. Mrs.
Vorberg George M. bookstore, b.
Vorberg Gustav S. bookstore, b.
Major Emma Mrs. b.
Major Fanny Miss, b.
Weeks Gertrude, bookkeeper, b.
62 Howard Charles T. dentist
Howard Anna E. Miss, b.
68 Webb William S. cartman
Webb Nellie I. Mrs. board. house
David W. Edward, clerk, b.
Marsh Fred. machinist, b.
Miller H. F. Mr. & Mrs. b.

James St. begins.

82 Health Bureau
94 Fish Walter C. Mr. & Mrs.
Fish Florence Bluett Miss, b.
Badger William C. insurance, b.
Cornwall Albert P. b.
98 Meek Charles E. lodging house
Mullen Arthur, carpenter, b.
100 Meek Charles E. canvasser
Meek Helen L. Mrs. b.
110 Jones Charles L. real estate
Jones Caroline B. Mrs. b.
114 Graham Margaret Mrs. lodging house
120 The Centropolis
Lombard Jacob C. real estate
Casey Frederick B. clerk, b.
Strong Francis F. clerk, b.
Briggs Wallace P. salesman, b.
Oskamp Howard E. Mr. & Mrs. b.
McCurdy Mary, milliner, b.
Bentley William H. machinist, b.
Mosher Frederick, clothing, b.
Lieberman Albert, buttons, b.
Doty George G. clerk, b.
Runyon Herman M. Mr. & Mrs. b.
Hunt John K. Mr. & Mrs. b.
Hunt Lois Miss, b.
Hunt Hazel Miss, b.
Hunt Ethel Miss, b.
Raynor Seymour D. insurance, b.
Norway John R. cashier, b.
Lux Ada S. Mrs. b.
Hall Eugene E. Mr. & Mrs. b.
Goddard Jos. camera manuf. b.
Weston Maude Miss, b.
Fox Ollie Miss, b.
Dellplain Maurice O. b.
Tucker Benj. N. electrical sup. b.
Coffin Edward, salesman, b.
O'Neil Mary C. Miss, b.
Smith Otis M. b.
Taggart John A. Mr. & Mrs. b.
Cooper Robert K. manager, b.
Mack Fred H. real estate, b.
Bruns Anna Mrs. b.
Peters George D. supt. b.
Andrews George Mr. & Mrs. b.

Court St. crosses.

132 Hurley Nathaniel A. salesman
Sheehan Minnie, tailoress, b.
Connell Timothy, salesman, b.
McNulty Thomas, machinist, b.
Brown Porter, conductor, b.
138 Leavens Harry C. horseshoer
142 Driscoll Daniel Mr. & Mrs.
Bentley Eugene E. b.
Kaveny Nellie Miss, b.
148, 150 Hardenbrook Mary J. Miss
Young James A. Mr. & Mrs. b.
Gahn Charles J. Mr. & Mrs. b.
152 Ackerman Frederick R.
Ackerman Minnie C. medicines
156 Luce Minnie E. Miss
Luce Emily W. Miss, b.
Luce Mabel R. Miss, b.
160 Adams James, broker
164 Vacant house

George St. begins.

176 McMaster Amy Mrs.
McMaster Jos. A. bookk'per, b.
McMaster Chester A. clerk, b.
Jakway Bridget M. Mrs. b.
Irish Anna, tailoress, b.
178 Race Milton Mr. & Mrs.
182 Gorton Elizabeth P. Mrs.
Dunham David W. Mr. & Mrs. b.
190 Salisbury A. W. Mr. & Mrs.
Weaver Robert, plumber, b.
196 Otis Lyman M. Mr. & Mrs.
Baker Mary L. Mrs. b.
202 Gulliver John C. veterinarian
210 Goodwin Jennie P. Mrs.
Goodwin C. Carroll, b.

Central Library of Rochester and Monroe County · City Directories Collection
House Directory supplement

216 Borman Carrie A. Mrs.
Stewart Carrie Miss, b.
Bannister Roxey, dressmaker, b.
O'Dea John, stenographer, b.
Brister Walter S. clerk, b.
Teall Charles W. baker, b.
Leyters Clarence, baker, b.
r. VanHook Frank, carpenter
222 Fridd Alfred W. laborer
Fridd Ray Q. helper, b.
224 Sherman William J. grocer
Wilkinson Louis, clerk, b.
Bagley Mary E. Mrs.
230 Holloway Selina S. Mrs.

Otto Place begins.

240 Zimmer Catharine Mrs.
Zimmer Julia Miss, b.
Zimmer Emma Miss, b.

CHILD, fr. 44 Danforth, north, to 449 Lyell Ave.; wards 20, 15.

Right Side.

00 Myers Oscar, barber
24 Rickard Mary J. Mrs.
28 Austin Charles F. woodworker

Delano St. ends.

34 Weber Frederica Mrs.
Weber William F. b.
38 Steimer Sigfried, machinist
42 Knowlton Charles H. telegrapher
46 Steimer Cornelius, tailor
50 Schmucker John, laborer
Helmbold Louis P. tailor, b.
54 Vogel William, metal worker
58 Herman John
Herman John, jr. shoemaker, b.
Herman Michael, shoemaker, b.
64 Metzler Anthony, patternmaker
66 Feist George J. laborer
96 Kaufman Peter C. gardener

B., R. & P. R. R. crosses.

N. Y. C. R. R. crosses.

114, 120 National Skylight & Ventilator Co.
128 Eckleben Thilo, mason
134 Cooper Louisa Mrs.
Eaton Herbert, electrician, b.
Cook Charles J. shoemaker, b.
140 Stark John L. moulder
146 Nessner John, cabinetmaker
150 Prem Catherine Mrs.

Maple St. crosses.

184 May Otto R. foreman
Doody John, boilermaker, b.
188 Limbach Peter, gardener
192 Baltzer Adolf Rev. & Mrs.
000 German Evan. Trinity Church

Wilder St. crosses.

236 Stowell John J. carpenter
240 Baierl Michael, shoemaker
Baierl Joseph J. student, b.
244 Baumert Romald
Baumert Frank, shoemaker, b.
250 Mattern Joseph, cabinetmaker
256 Thorne John H. woodworker
260 Wittman Fred J. bicycles
262 Griffith William, splicer
Tucker Frank B. grocer
Schmalz William H. motorman

Campbell St. crosses.

286 Lussier Ralph, shoemaker
292 Hensler Jacob A. collector
296 Elias Abram J. foreman
300 Voelkl William C. machinist
304 Metzger John, cutter

Orange St. ends.

324 Hirsch Charles L. shoemaker
328 Walthers George A. laborer
332 Dentinger August J. machinist
338 Weinmann John, woodworker
344 Husmann Jacob J. painter
348 Badhorn Joseph, market
Badhorn Edward L. market, b.
Badhorn Catherine, bookkpr, b.
Badhorn Amelia, dressmaker, b.
Steimes Rose T. Miss, b.

Jay St. crosses.

378 Stiffler Bros, saloon
384 Vacant shop
386 Radcliffe Mary, confectionery, h.
392 Karnisky Walter, carpenter

Kondolf St. ends.

404 Kessler Benjamin C. cooper
418 Kessler George W. blacksmith
Baumgarten Henry S. designer

Smith St. ends.

444 Hochadel William E. woodworker
450 Boor Frank A. car repairer
Boor Ida C. shoemaker, b.
454 Maid John A. cutter
Knapp Anna Mrs. b.
Knapp Jacob, saloon, b.
458 Pell John J. tinsmith
Dorfner Joseph, laborer, b.
East Edward, casemaker, b.
462 Groetsch Michael Mrs.
468 Streber Lorentz, brewer
470 St. Pierre Napoleon, woodworker
Caswell Charles E. woodworker

Lime St. ends.

500 Merrell Roy N. cabinetmaker
510 Burkett Joseph J. lantern maker
516 Ginter Fred, cooper, h.
Bowman Cora Mrs. b.
522 McClease DeWitt C. salesman
McClease Jennie A. Miss, b.
McClease John C. policeman, b.
Maecherlein Fred, student, b.
Oakes Joseph, toolmaker

Central Library of Rochester and Monroe County · City Directories Collection
House Directory supplement

534 Ginther Barbara Mrs.
Ginther Charles V. tailor, b.
Ginther George D. tailor, b.
Yager Albert, tailor
538 Rochester Cooperage Co.

N. Y. C. R. R. crosses.

580 Barron Walter F. coal & wood

Flynn St. ends.

582 Wahl Jacob, cabinetmaker
Wahl George F. cabinetmaker, b.
588 Millener Fred J. engineer
King Benjamin D. car starter
592 Tullius William, plumber
Smith Ermina J. forewoman, b.
600 Schmidt John M. cabinetmaker
604 Hobson Thomas, woodworker
Hobson Brook, shoemaker, b.
Donatelli Alexander, woodwkr, b.

Left Side.

9 Todd Edgar S. supt.
15 Hertzlein Frank, woodmoulder
19 Grapenstetter Edward, moulder
Kline Edward, machinist, b.
25 Heintz William H. tinsmith
Heintz William L. steamfitter, b.
29 Melville Michael T. foreman
Smith Emma, tailoress, b.
Vormeng Frank J. machinist
35 Link John R. machinist
Scott Catherine Mrs. b.
41 Caudle Emmanuel
Barry Michael, laborer, b.
45 Kirk Mary R. Mrs.
Kirk Alice F. stenographer, b.
Kirk Clarence M. clerk, b.
Rigney Kittie L. shoemaker, b.
51 O'Connor Wm. E. boilermaker
57 Berg George, laborer
Berg Arthur, machinist, b.
63 Keenan James, moulder
Keenan John L. clerk, b.
Keenan James E. bookkeeper, b.

Wright St. begins.

73 Helfer Sophia, skirtmaker
Helfer Rosa, b.
Helfer Frank J. finisher, b.
77 Kelly Joseph H. painter
87 Hill Frank O. lather
Hill Fred R. lather, b.
Hill Frank O. jr. lather, b.

B., R. & P. R. R. crosses.

N. Y. C. R. R. crosses.

119 Jenkins & Macy Co. coal

Syke St. begins.

131 Towne Otis W. machinist
Leffler Louis, metal worker, b.
Gray Thomas, moulder, b.
Morton William, moulder, b.
135 Hartman Fred, carpenter
141 Smith Walter, laster
147 Allman Florentine Mrs.
Englert Eva, thermom. mkr. b.

Maple St. crosses.

175 Boehm Michael, mason
189 Attridge Catharine Mrs.
Attridge Joseph, moulder, b.
Attridge Arthur F. shoemaker, b.
191 Kuschel August H. shoemaker
195 Aby Catharine, shoemaker
Aby Joseph, huckster, b.
Bergt Sophia Mrs. b.
201 Kase Charles N. clerk
Miller Charles, foreman
207 Asmuth George F. fireman
211 Phaler Louis, barber

Wilder St. crosses.

231 Bocksberger August, painter
Karg Anna, boxmaker, b.
235 Hildebrandt Henry, machinist
241 Wolter Frederick T. tailor
247 Danzer John, shoemaker, h.
Lees Herbert, steamfitter, b.
251 Büchl Frank, optician
253 Vacant house

Campbell St. crosses.

281 Zerenner Carl, saloon
283 Zerenner Carl, saloon
287 Kohl Clementina Mrs.
Kohl John B. paper maker, b.
Kohl Wenzel, machinist, b.
293 Miller Leonard G. sawyer
Miller Edward G. clerk, b.
301 Kohl Henry J. metal worker
Baumgarten Edward, tailor, b.
305 Elser John
Elser William, electrician, b.
315 Dobner Anthony, woodworker
319 Rein Jacob, insurance
325 Drexelius Pauline Mrs.
Drexelius Stephen, policeman, b.
Drexelius Mary, shoemaker, b.
331 Stahl Margaret Mrs. bakery, h.
Stahl George A. grinder
Stahl John, cutter, b.
335 Lintz Edward J. cigar maker
Hill Frank, lather, b.
337 Schafer George J. painter
Schafer Frank J. steamfitter, b.
339 Lorsen Joseph, flagman
345 Lintz John
Lintz Frederick H. cigars, b.
Lintz Albert, electrician, b.
349 Collet Katharine Mrs.
Collet Henry, shoemaker, b.
Collet Margaret Miss, b.
357 Wess G. William, saloon, h.
Miller Frank M. bartender, b.

Jay St. crosses.

369 Scherer John L. druggist, b.
Scherer Frank, h.
Scherer Margaret, tailoress, b.
Fleck Bernard, foreman, b.
371 Metzger Bros. grocers
383 Frederick Peter
Frederick John F. cigar mkr. b.
Frederick Peter F. cigar mkr. b.

Central Library of Rochester and Monroe County · City Directories Collection
House Directory supplement

387 Bock Sebastian, laborer
Bock William, stockkeeper, b.
399 Brayer Elizabeth M. Mrs.
Brayer Jacob H. pattern fitter, b.
Brayer Alma L. shoemaker, b.
405 Schreiber Edward, barber
Eckleben Maria Mrs. b.
407 Meehan Frank, motorman
415 Vacant house
421 Logan Michael, shoemaker
427 Delles Elizabeth, dressmaker
Delles Mary A. tailoress, b.
435 Ries J. George, policeman
443 Emmel Josephine M. Mrs.
Bedard Josephine Mrs. b.
449 Scharrer Barbara Mrs.
Scharrer Jacob, tailor, b.
455 Schreimer John, machinist
461 Kerber George W. finisher
465 Lang John B. carpenter
Lang George J. woodworker, b.
Kimbel Elizabeth Mrs. b.

Masseth St. begins.

481 Miller Francis J. cooper
Black Arthur G. coremaker
483 Reichhart Peter, grocer, h.
Rothfus Ernest, machinist, h.
Miller Frank, cooper, h.
495 VanAllen Frederick C. painter
Eichorn Herman G. painter, b.
501 Dole Thomas R. carpenter
505 Ackermann Wolfgang, bridge tender
Ackermann Jacob, bartender, b.
511 Brasch Anna Mrs.
Brasch Frank A. tailor, b.
Kallusch Frederick, tailor, b.
517 Brennan Mary Mrs.

Brayer St. begins.

529 Siebert John C. timekeeper
Wenner Michael, plumber
535 Kunz William A. optician
541 Storehouse

N. Y. C. R. R. crosses.

557 Vacant house
r. Rosengreen Wm. & Son, junk
561 Rosengreen William, junk
Rosengreen Chas. J. junk, b.

Curtin St. begins.

569 Henry Joseph M. foreman
573 Strick Joseph, shoemaker
Branch George W. gas fitter, b.
579 McDonnell John A. lunch
581 Downey Frank H. moulder
583 Emmel John, cooper
Emmel George, cooper, b.
587 Merkel Anthony, cutter
593 Stockwell George, trunk maker
601 Held George J. clerk
Held George J. jr. cutter, b.
609 Ackerman Louis A. saloon
Cummings William P. clerk, h.

CHILI AVENUE, from 485 West Avenue, southwest, to city line; wards 19, 20.

Right Side.

00 West Ave. Methodist Church
62 Horton Wm. H. Mr. & Mrs.
Horton Thomas T. b.
70 Lyons Mary E. Miss
Lyons Jennie E. Miss, b.
78 Koppler George Mr. & Mrs.
82 Turner Charles C. builder
Turner Loretta W. physician, b.
88 Cross Fred. J. Mr. & Mrs.
96 Everest Hiram B. pres.
Clements James C. Mr. & Mrs.
100 Whittle Thomas A. Mr. & Mrs.
128 Willis Henry Mr. & Mrs.
136 Robeson George W. Mr. & Mrs.
144 Robeson Emma H. Mrs.
Robeson Robert H. b.
158 Moore Edward W. Mr. & Mrs.
Mills Alexander Mr. & Mrs.

Darien St. ends.

174 Heiber William P. Mr. & Mrs.
Heiber Marguerite A. Miss, b.
Heiber William G. clerk, b.
182 Edgerton Jay B. Mr. & Mrs.
196 Brayer George Mr. & Mrs.
198 Southard Willard R. Mr. & Mrs.
204 Ritter Charles Mr. & Mrs.
Wegman Katharine Miss, b.

Hancock St. ends.

222 Mertz Charles F. Mr. & Mrs.
Sheil Mary Mrs. b.

Appleton St. ends.

256 Kelly Charles B. Mr. & Mrs.

Somerset St. ends.

308 Daly Sarah L. Mrs.

Thorndale Terrace ends.

384 Lozier Schuyler Mrs.
Hardy William R. Mr. & Mrs.
Stanton Elizabeth L. Miss, b.

Lozier Place begins.

000 St. Augustine School
000 St. Augustine Church

Hobart St. ends.

454 Lyon Scott E. bookkeeper
Lyon Bessie, bookkeeper, b.
Stevens George B. stockkeeper
German William A. bookkpr. b.
McEvers Elizabeth Mrs. b.
478 Davis John M. engineer
484 Keyes Prudentia M. Miss
Keyes Sarah L. Miss

Fillmore St. ends.

000 Vacant house
512 Weller Mary E. Mrs.
Weller Eugene M. claim agt. b.
Weller Angus McD. clerk, b.
Weller Burns M. student, b.
Weller F. Isabel, teacher, b.

Gardiner Ave. ends.

Central Library of Rochester and Monroe County · City Directories Collection
House Directory supplement

000 Gates School No. 3

Grover St. ends.

Depew St. ends.

Garfield St. ends.

Lincoln Ave. ends.

Left Side.

25 Weltzer Anthony J. carriage mkr.
r. Smith J. George, carriage painter
29 Pruner & Reid, blacksmiths
31 Symons Robert, market
33 Smith Walter J. C. plumber
35 Derby Patrick A. grocer

Ardmore St. begins.

49 Daly Katherine L. physician
O'Hern Gertrude I. nurse, b.
O'Hern Nellie B. Miss, b.
63 Swinburne Robert M. Mr. & Mrs.
71 Bassett Samuel E. piano tuner
77 Whitfield Henry A. Dr. & Mrs.
Whitfield Henry A. jr. osteopath, b
83 Day William W. Mr. & Mrs.

Kenwood Ave. begins.

99 Worms Henry
Worms Julius
107 Jones Albert I. Mr. & Mrs.
115 Broxholm Joseph W. Mr. & Mrs.
Moore Margaret Mrs. b.
119 Wadsworth Robert, physician
Wadsworth Frank L. engineer, b.
Miller Elizabeth Mrs. b.
131 Stewart Joseph W.
Green Edson H. boxmaker, b.
Peak George A. boxmaker, b.

Wellington Ave. begins.

161 White George L. tailor
171 Kondolf William H. Mr. & Mrs.
181 Fenner Clarence J. Mr. & Mrs.
187 Pullen Hugh G. dentist

Warwick Ave. begins.

203 Fulreader John W. Mr. & Mrs.
209 Tuttle Avery W. Mr. & Mrs.
215 Swift Henry A. gold leaf mfr.
Swift Lucia M. Miss, b.

Rugby Ave. begins.

265 Eberwein Geo. J. bookbinder
Eberwein George H. student, b.
Brasser Elizabeth Mrs. b.
271 Fletcher Esten A. Mr. & Mrs.
000 Garfield C. F. Real Estate Co.

Normandy Ave. begins.

305 Morgan Walter R. Mr. & Mrs.
307 Thompson Fred. K. Mr. & Mrs.
311 Price Harriet E. Mrs.
Price E. Irving, real estate, b.
319 Bristow Harry T. Mr. & Mrs.
Lehnkering August L. Mrs. b.
Smith Emeline E. Miss, b.

Woodbine Ave. begins.

357 McClintock J. Y. Mr. & Mrs.
McClintock Ruth Miss, b.
361 Stull Otho S. Mr. & Mrs.
Gaffney Margaret Mrs. b.

Peart Place begins.

407 Lynch Michael J. grocer, h
000 Blaser Peter, grocer, h.

Post St. begins.

433 Uderitz William J. car repairer
445 Mutschler Albert, machinist
449 Dorrenbacher John P. fireman
451 DeGarmo Kathryn Mrs.
Peters Charles, fireman, b.
453 Hitchcock George H. engineer
455 Schied John A. engineer

CHURCH, from 79 State, west, to 44 Plymouth Avenue North; ward 1.

Right Side.

Pindell Alley crosses.

00 Government building
Post Office, W. Seward Whittlesey, post-master
1 U. S. Weather Bureau, Luther M. Dey, forecaster
4 Custom House, Geo. F. Roth, collector
11 Internal Revenue office
17 U. S. Civil Service Commission
20 Read Frederick A. pension examiner
23 Viehmann Frederick O. deputy U. S. marshal
30 U. S. Secret Service, L. William Gammon
36 U. S. Court Room

N. Fitzhugh St. crosses.

00 First Methodist Church

Montgomery Al. crosses.

Left Side.

Pindell Alley crosses.

19-25 The Rochester News Co.
27 Rochester & Southern Construction Co.

N. Fitzhugh St. crosses.

00 First Baptist Church

Montgomery Al. crosses.

00 Central Church

CHURCHLEA PLACE, fr. 397 West Avenue, south, to 158 Clifton; ward 11.

Right Side.

5 Caldwell William H. Mr. & Mrs.
Caldwell Sarah E. Miss, b.
Caldwell Lucy O. Miss, b.
Arvine L. J. Church Mrs. b.

Central Library of Rochester and Monroe County · City Directories Collection
House Directory supplement

9 Deyo George H. Mr. & Mrs.
Deyo L. George, b.
Deyo C. Mabel Miss, b.
11 Burleigh Oscar T. Mr. & Mrs.
13 Riggs Garshom A. Mr. & Mrs.
Steele Marvin, student, b.
15 Ferguson William B. Mr. & Mrs.
17 Loomis William C. Mr. & Mrs.
Deady Lillian M. Miss, b.
Foster Forbes H. b.
19 Wheeler J. Mortimer Mr. & Mrs.
Wheeler Carrie Miss, b.
21 Harrison William H. Mr. & Mrs.
23 Lewis Leon A. Mr. & Mrs.
25 Cook George Z. Mr. & Mrs.
Kluber Edward Mr. & Mrs.
27 Goodhue Bertrand Mr. & Mrs.
Goodhue Raymond J. b.
Kirker Margaret M. Miss, b.
29 Fish Selah V. D. Mr. & Mrs.
Bowman Hannah Mrs.
Bowman Willis, b.
31 Towner William M. Mr. & Mrs.

Left Side.

2 Kyle William Mr. & Mrs.
Snover Gertrude Mrs. b.
Garbutt Wade, b.
Chism Charles Mr. & Mrs. b.
Englert Anthony G. b.
Englert Charles A. b.
Englert Leah M. Miss, b.
8 Burnes John E. Mr. & Mrs.
10 Marshman William J. Mr. & Mrs.
Hodge William T. b.
12 Croston Charles H. Mr. & Mrs.
Croston Sarah Miss, b.
14 Dowman Harley E. Mr. & Mrs.
16 Attridge Samuel Mr. & Mrs.
Attridge Mattie Miss, b.
Chadsey Roy P. Mr. & Mrs.
18 Wallace Daniel G. Mr. & Mrs.
Youst Emma E. Miss, b.
Brown George W. Mrs. b.
20 Throne John J. Mr. & Mrs.
22 Long Clark E. Mr. & Mrs.
Cooper Julius H. engineer, b.
24 Trainor Charles A. Mr. & Mrs.
Trainor John, b.
26 Toole William E. Mr. & Mrs.
28 Winchell Frank L. Mr. & Mrs.
30 Ross Raymond Mr. & Mrs.
32 Given John R. Mr. & Mrs.
Gerbracht Erwin, b.

CIRCLE, from 969 Main East, southeast, to 379 N. Goodman; ward 6.

Left Side.

11 Pritchard-Strong Co. mfrs. hardware specialties

CLAIRMOUNT, from Clifford near Ulm, north, across Jennings; ward 22.

Right Side.

19 French Hubert E. clerk
00 Knapp Louis, laborer
Knapp Louis, jr. laborer, b.

Jennings St. crosses.

2 Kuhn George, teamster
4 Ambrose George E. driver
6 Mullaney Patrick, laborer
Flynn Ann Mrs. b.
18 Walters Michael, laborer
Walters Raymond, packer, b.
32 DeLorm Isaac, lather
DeLorm George, lather, b.
66 Held Charles, wagon maker
Held Martin, piano maker, b.
68 Repp William H. tailor
73 Leschander August J. shoemaker
80 Bühler Frederick, carpenter
84 Raufeisen Caroline Mrs.
Raufeisen John, driver, b.
Niederstead William, driver, b.
Raufeisen William, chairmaker

Left Side.

15 Gasser Mary Mrs.
Gasser Herman, driver, b.

Jennings St. crosses.

20 Maibaum Fredericka Mrs.
Maibaum Herman, finisher, b.
Staub Clement, tailor, b.
27 Bender Thomas H. laborer
28 Skuse John G. agent
Skuse Robert, plumber, b.
30 Wood James, teamster
32 Warney Jacob B. cooper
36 Nold Louis, lather
38 Coffey Susan Mrs.
87 Dutton Lionel U.
Dutton Lulu, tailoress, b.
Maibaum Frank, finisher

CLARENCE PARK, from 121 Fulton Ave., west; ward 10.

Right Side.

2 FitzGerald Mary Mrs.
FitzGerald Adaline A. Miss, b.
FitzGerald Sylvia L. Miss, b.
FitzGerald Helen P. Miss, b.
6 Brooks Leon O. bookkeeper
8 Valentine Newell S. Mr. & Mrs.
Valentine Robert C. student, b.
Valentine Daisy M. Miss, b.
Valentine Clifford D. machin. b.
10 Smith Marvin M. Mr. & Mrs.
12 Harrison William Mr. & Mrs.

Left Side.

1 Spencer George B. Mr. & Mrs.
Haas Lewis Mrs. b.
Haas Ruby A. Miss, b.
5 Lisk Floyd H. Mr. & Mrs.
Haas Earl B. clerk, b.
7 Barrows Charles D. Mr. & Mrs.
Lewis Thomas C. draughtsman, b.
13 North Albert, chair maker
North Clark, b.
15 Hough Alexander Mr. & Mrs.
Bishop Harriet S. Mrs. b.

Central Library of Rochester and Monroe County · City Directories Collection
House Directory supplement

CLARENDON, fr. 71 Tremont, south, to 270 Edinburgh; ward 3.

Right Side.

5 Spilsbury Thomas W. nurse
Bryant Elizabeth Mrs. b.
7 Sullivan Mary E. dressmaker
9 Haffey Robert E. waiter
Tracy John E. rodman, b.
11 Pendlebury Ralph
Pendlebury Burton, helper, b.
13 Burnett John, tinsmith
15 Cook Elizabeth Mrs.
Humphreys Alice M. thermometer maker, b.

Left Side.

6 Hurley Katie Miss
8 Carr Samuel C. barber
Sackett Richard B. collector
10 Wackerman Robert G. cigar mkr.
Wackerman Mabel J. clerk, b.
Smith Thomas V. clerk, b.
12 Leahy Ellen Mrs.
Leahy Amelia L. b.
Leahy Mary E. Miss, b.
Leahy William M. printer, b.

CLARISSA, from 455 Mt. Hope Ave., west, to 342 Plymouth Ave.; wards 3, 14.

Right Side.

6 Whitten Edward W. tailor
Whitten Charles P. fireman, b.
Whitten Ethel Miss, b.
Walker George W. painter, b.
8 Johnson Marvin, glassblower
10 Sprague William, elevatorman
Harrison Louisa J. Miss, b.
Davis Lillie C. Miss, b.
12 Acor Herbert A. conductor

L. V. R. R. crosses.

Genesee River crosses.

Erie R. R. crosses.

00 Flanigan William, barber

Exchange St. crosses.

Greig St. ends.

78 Hiltbold Herman M. carpenter
Hiltbold Henry H. carpenter, b.
84 Byrne Julia Mrs.
86 Woock John A. clerk
Mahoney Sarah Miss, b.
Mahoney Fannie Miss, b.
88 Moorehouse George G. adv. agt.
Hartsuff Arthur L. finisher
88½ Pulver Mary J. Mrs.
Pulver Marie Miss, b.
Anderson James, b.
Meschell Mary Miss, b.
Coffey Lizzie Miss, b.

Winter St. begins.

92 Flint Charles S. engineer
Flint DeWitt C. draughtsman, b.
96 Zimmer John F. salesman
Zimmer Walter J. student, b.
98 Lynch Frances Miss
Lynch Ella Miss, b.
Lynch Grace Miss, b.
100 Smith Charles R. clerk
Coughlin Thomas, glassblower
102 Cross Harry M. salesman
Gildea Richard M. manager
Gildea Richard L. driver, b.
104 O'Neil James, grocer

Left Side.

Private grounds

Wolcott St. begins.

15 Wolcott Co. distillers

L. V. R. R. crosses.

Genesee River crosses.

Erie R. R. crosses.

Exchange St. crosses.

69 Millspaugh & Green, coal
77 Scherbinau Edward D. iceman
Murphy John A. driver, b.
79 Brewer Elizabeth Mrs.
Bentley John F. driver, b.
Noble George, carpenter, b.
81 Speis Catherine Mrs.
Speis Nellie E. teacher, b.
Speis Grace M. bookkeeper, b.
Speis Alice E. b.

Aiken Alley begins.

85 Northrop Grant F. engineer
Northrop Henry, lunch car, b.
Northrop Lulu, clerk, b.
87 Albert John, machinist
Albert Charles F. helper, b.
Albert Henry, fireman, b.
Sexstone William, helper
89 Cragg Robert, Mr. & Mrs.
Hart George B. Mr. & Mrs.
91 Owen Charles S. Mr. & Mrs.
93 Kostbahn Josephine, teacher
Kostbahn Hattie Miss, cashier, b.
95 Ely John, shoemaker
Greer William
Gardisky Fred, ironworker, b.
97 Riker Charles, teamster
99 Graumenz Gustave, gasmaker
101 Aikin Courtney Mrs.
Aikin Mary E. Mrs. b.
Parker Marie J. Mrs. b.
Parker Margaret D. b.
103 Hayden Frank A. printer
Carlton Jessie M. dressmaker, b.

CLARK ALLEY, fr. 57 Maple, south and west, to 6 King; then east, to 3 Litchfield; ward 11.

1 Arbogast Joseph, laborer

Central Library of Rochester and Monroe County · City Directories Collection
House Directory supplement

CLARKSON, across Ravine Ave., north, to 25 Glenwood Avenue; ward 10.

Right Side.

2 Hilbert George, ironworker

Ravine Ave. crosses.

14 DeVisser William H. druggist
16 Hogenboom Peter
White Minnie Mrs. b.
18 DeVisser Cornelia Mrs.
DeVisser Raymond, salesman, b.
DeVisser James J. chairmaker, b.
20 Herman Arthur, conductor
Witters Elizabeth Mrs. b.
Kenna Michael, emulsion mkr. b.
22 Sabin Ray W. painter
Kellaway Isabel Mrs. b.
22½ Cotter John E. packer
24 Glenn Eliza Miss
26 Gilgunn John C. clerk
Gilgunn Nellie Miss, b.

Glendale Park crosses.

Left Side.

6 Ingraham Fred T. teamster
Babcock Nellie O. Miss, b.
5 Myers Albert T. engineer
4 Cammer August, laborer
3 Walton Albert E. laborer
Walton Martha Miss
1 Kelley Michael, helper

Ravine Ave. crosses.

19 Snyder Dennis, cabinet maker
21 Witters James, cabinet maker
Stehler Henry, b.
23 Long Erasmus J. shoemaker
25 Brooks Ida Mrs.

Glendale Park crosses.

29 Bump Clifford D. shipper

CLAY AVENUE, fr. 1375 Lake Ave., west, to city line; ward 10.

Right Side.

Raines Park crosses.

000 Vick Albert R. Mr. & Mrs.
ReQua William A. Mr. & Mrs. b.
ReQua Jessie A. Miss, b.

Dewey Ave. crosses.

Left Side.

Raines Park crosses.

000 Ashley Carroll Mr. & Mrs.

Unnamed St. ends.

Dewey Ave. crosses.

CLEVELAND, fr. 218 Hudson Ave., east, to 575 North; ward 8.

Right Side.

9 Welsh William A. supt.
21 Brazill James & Co. fire escapes
27 Schraven Mary Mrs.

Putnam St. ends.

37 Felderstein Benjamin, presser
43 Bohrer J. George, engineer
47 Miller Philip, tailor
Ruedenauer John A. laborer
53 Keller Henry F. compositor
Bastian John Mrs.
59 Hilbert George, electrician

Frederic St. ends.

69 Wichmann Fred C. grocer
75 Miller Olive L. Mrs.
Young Fred M. collector, b.
Hackett Allen F. tailor, b.
79 Hillyard William P. plumber
85 Ingraffia Antonio, laborer
Daratro Filippo, laborer

Left Side.

22 Herdle George L. artist
26 Schulz Edward, painter
30 Weil Alfred S. cutter
36 Arnold Philip G. woodworker
Schellhorn Christian, mason, b.
42 Cohen Samuel, junk
48 Joseph Max, tailor
54 Cohen Abraham, tailor
58 DuRocher Charles, shoemaker
DuRocher Albert, shoemaker, b.
DuRocher Chas. jr. kodak mkr. b.
DuRocher Leo, shoemaker, b.
62 Leppla Jacob, laborer
Leppla Fred, shoecutter, b.
Leppla Emil, conductor, b.
Lamer Lawrence, conductor, b.
68 Bowman John H. driver
Bowman William J. policeman, b.
Bowman Frank R. clerk, b.
72 Marcus Max, tailor
Klein Harry, insurance
78 Suskind Morris, painter
84 Allen Joseph W. junk
90 Conrad Carl N. Rev. & Mrs.
94 Miller Sarah S. Mrs.
Primmer Elmer W. clerk, b.
Primmer Elizabeth Mrs. b.

CLEVELAND PLACE, fr. 759 Clinton Avenue North, west; ward 17.

Right Side.

20 Weber Frank, brewer
24 Gilligan Alice Mrs.
Fogarty William, fireman
Walker Christian J. machinist
Brownell Leonard D. carpenter
Brownell Charles D. laborer, b.
30 Manrow Warren T. moulder
Reinhardt Elizabeth P. Mrs.
Reinhardt George, brassworker, b.
34 Bertram Mary Mrs.
Bertram Charles P. finisher, b.
Bertram Jacob, cutter, b.

Central Library of Rochester and Monroe County · City Directories Collection
House Directory supplement

38 Vetter Ignatz, foreman
44 Gross Frank E. cutter
Rauber Elizabeth Mrs. b.
52 Kraus Christian, foreman
58 Fechner Julius C. driver
62 Loysen Peter, shoemaker
Loysen Walter C. trimmer, b.
66 Schwind Frederick, laborer
72 Francis Frederick C. button mkr.
Francis Charles A. button mkr. b.
76 Windhauser John
Gundler Annie Mrs.
80 Scholl Conrad, shoemaker
84 Forstbauer John H. tinsmith
Forstbauer J. instrument mkr. b.

Left Side.

23 Wagner Eugene, baker
27 Heberger Andrew, mason
31 Hefter Sebastian, iron worker
35 Neuer Henry, optician
41 Ries Joseph, driver
45 Heberger Jacob, shipper
49 Zugelder Adam, brass moulder
53 Imo Michael C. carpenter
59 Koester George, jr. barber
63 Meintel John P. tinsmith
67 Hempel Andrew G. carpenter
71 Claesgens Joseph F. policeman
Claesgens George A. ruler, b.
77 Roeper Albert, grinder
81 Reinhardt Christ, cooper
85 Siebert Mary K. Mrs.
Siebert Charles F. chauffeur, b.
Miller Matie Mrs. b.
89 Siebert Joseph A. machinist
Bock Albert, shoemaker, b.

CLIFF, from 24 Lake Ave., east and north, across Ambrose; ward 9.

Right Side.

5 German Oscar W. woodworker
7 Honan John E. moulder
Honan John J. moulder, b.
Honan Alfred T. moulder, b.
9 Stolzel John G. butcher
Francisco William R. tinwkr. b.
13 Randazzo Frank
15 Bozza Hanible, laborer
17 Casey Anna Mrs.
Casey John, helper, b.
Casey Thomas, upholsterer, b.
19 Troizi Guy, laborer
21 Conto Pasquale, laborer
23 Martini Frank, clerk
25 Lincoln Edward, barnman
Lincoln Georgiana Miss, b.

R., W. & O. R. R. crosses.

35 Lawrence William J. metal wkr.
37 Conway Edward J. cooper
Conway John E. lithographer, b.
38 Upton E. M. Cold Storage Co.
00 Rochester Ice Cream Co.

Left Side.

6 Kiernan & Williamson, blksths.
8 Trihey David, foundryman
10 Vacant house
12 Granata Charles, laborer
Retze George, laborer
16 Grant Angelo, laborer
20 Chellin Joseph, grocer, h.
r. Lauso Michelangelo, laborer
24 Veeto Joseph, painter

White St. begins.

30 Civitillo Raffaele, shoemaker

Spencer St. begins.

Ambrose St. begins.

CLIFFORD, from 720 St. Paul, east, to Culver road; wards 5, 8, 17, 18, 22.

Right Side.

3 Siebold Severen, coal
Siebold Charles A. bookkeeper, b.
5 Potter Frances Mrs.
9 Loeffler Edward C. electrician
11 Lemmon Chas. F. camera maker
McMullen Alex. L. carpenter, b.
Wilson Eugene C. carbon maker

Durgin St. ends.

15 Sharkey Edward, laborer
O'Donnell Edward, b.
17 Harter Frank X. clerk
19 Michaelson Chas. C. couch mfr.
23 Galbrecht Frank O. gardener
25 Fromherz Louisa Miss
Fromherz Charles, salesman, b.
Fromherz Frank, barber, b.
Fromherz Edward, tailor, b.
27 Gunther John J. salesman
29 Snell Mary A. Mrs.
Snell Laura R. Miss, b.
31 White Charles G. foreman
33 Marshall John H. shoemaker
Hoefen John, tailor
35 Moffett James F. helper
Moffett Francis T. student, b.
Moffett James J. shoemaker, b.
37 Holderer August, horseshoer
39 Schneider Henry J. wood carver
41 Unselman Fred, button hole mkr.
Unselman Charles, b.
43 Dobmeier Pius, cabinet maker
45 Schueler Mary A. Mrs.
Schueler Geo. B. clerk, b.
47 Schoepfel Mary A. Mrs.
Schoepfel Philip, buffer, b.
49 Wheeler Charles H. woodfinisher
North Arthur J. printer, b.
51 Boehly William J. steamfitter
53 Feiock George, shoemaker
Feiock Mary F. stenogr. b.
55 Yoker Andrew, driver
57 Gagnier George O. shipper

Conkey Ave. crosses.

71 Smith Robert

R., W. & O. R. R. crosses.

Central Library of Rochester and Monroe County · City Directories Collection
House Directory supplement

75 Heindl John saloon, h.
Brown Frank, bartender, b.
77 Wahl Martin, rodman
79 Boehly Michael, carpenter
Boehly Louis, boxmaker, b.
81 Limberger Mary Mrs.
83 Heeks John, tinsmith, h.
85 Buehner Casper, brewer
Hantwerger Barbara Mrs.
Muckstadt Anton, electrician
87 Kubitz Edward G. finisher
89 Gleisle George J. cabinetmaker
Evans William, cabinetmaker
91 Rebmann Joseph, driver
93 Führer Charles N. painter, h.
Führer William J. architect, b.
Führer Jacob J. painter, b.
95 Kirkpatrick William, foreman
Mountain William, machinist, b.
97 Webster Daniel, chair maker
99 Kurtz Charles, brassworker
101 Hieb Henry, barber
Gottschalk Albert, washer, b.
103 Rauber Mathias, laborer
Rauber William, laborer, b.
Bullinger August, polisher, b.
105 Drasch Mary Mrs.
Zimmer Jacob, laborer
107 Loysen Emil, tailor
Bischoff Margaret Mrs. b.
109 Stark Charles A. candy maker
111 Wegman Henry F. supt.
Wegman Edward E. bookkpr. b.
Wegman Julius G. toolmaker, b.
113 Pohl Fred. C. organist
115 Kamb Michael, mason
Kamb Dominick, brassworker
r. Remus George, millwright
117 Schowalter Rachael Mrs.
Schowalter John, gilder, b.
119 Metzger Frank X. foreman
Metzger George H. woodwrkr. b.
121 Tepper Charles E. moulder
125 Kirchner John, shoemaker
127 Griesser John B. shoemaker
129 Bertsch Josepn, shoe manuf.
131 Wirth Sebastian, carpenter
Wirth Edmond, teacher, b.
Stockschlaeder Edmund, helper
133 Waldner John, carpenter
Waldner Theresa Miss, b.

Clinton Ave. N. crosses.

163 Strathman Charles, driver
Bohrer Julius, grocer
169 Wallenstetter Philip, shoemaker
Wallenstetter Chas. optician, b.
171 Zimmerman Mary Mrs. midwife
Zimmerman Frank, optician
Zimmerman Chas. machinist, b.
Zimmerman Theo. A. carpntr. b.
173 Scheid Ferdinand, tailor
Scheid Julius, cutter, b.
r. Herring Edward H. tailor
175 Roesch Herman F. designer
Steehler Mary A. Mrs.
Steehler Chas. M. foreman, b.
Rosehill Rudolph R. carpenter, b.
177 Boschert Joseph C. driver
Boschert Mamie A. shoemaker, b.
179 Strathman Adolph J. woodwkr.
Strathman Robt. machinist, b.
Strathman Augusta C. time-keeper, b.
Bonke Charles, elevatorman, b.
181 Messmer Theresa Mrs.
Messmer Fred A. bottler, b.
Messmer John L. bookkeeper, b.
Messmer Leo E. cutter, b.
183 Krieg Valentine G. cabinetmkr.
Krieg Anthony, lens maker, b.
Krieg Theresa, dressmaker, b.
185 Ege Peter
Ege Elizabeth M. teacher, b.
Ege Anna, shoemaker, b.
Ege Josephine M. Miss, b.
187 Harter Regina Mrs.
Harter Michael, laborer, b.
Harter Edward J. moulder, b.
Harter John J. saloon, b.
193 Joel George salesman
Joel Solomon, tailor
Joel Leah, clerk, b.
Joel Sophia, clerk, b.
195 Schwind Frank A. shoemaker
Schwind Joseph, shoemaker, b.
Schwind Frank P. shoemkr. b.
Schwind Edward V. shoemkr. b.
Schwind May C. Miss, b.
197 Kunow William
Zirwes Joseph P. camera mkr. b.
199 Markwitz August, mason
Markwitz Minnie Mrs. midwife
Markwitz Gerhard T. tailor, b.
201 Muens Minnie C. Mrs.
Muens George H. lithographer, b.
203 Virkus Henry A. watchman
Virkus Henry, brakeman, b.
205 Beard William S. salesman
Beard Charles S. stenographer, b.
Beard Elsa M. operator, b.
Henderson George D. cashier, b.
Henderson Sarah Mrs. b.
207 Kubitz William, laborer
Kubitz Wm. jr. tailor, b.
Kubitz Charles, tailor, b.
Blend Sargent, stonecutter, b.
209 Rahn Carl, stock cutter
Rahn Lena M. tailoress, b.
211 Swartzenberg Frank W. saloon
Kahl Eva B. Mrs.
Kahl Fred J. shoemaker, b.
Kahl Regina, button hole mkr. b.
213 Kesselring Joseph, tailor, h.
Kesselring Norbert J. tailor, b.
215 Badum John, tailor, h.
Stalker Fred. W. machinist, h.
221 Brown Charles H. tailor
223 Ross Charles, laborer
Ross Ernest, painter, b.
225 Schultz Carl, laborer
Schultz Elwina Miss, b.
Schultz Minnie A. Miss, b.
Slager Jacob, jr. tailor

Central Library of Rochester and Monroe County · City Directories Collection
House Directory supplement

227 Dittmar Alexander, mason
Dittmar Charles M. cabinet mkr.
Kalmbacher Charles, moulder, b.
229 Weiss Albert T. draughtsman
231 Winterhalter Primus, butcher
233 Edelman Rosina Mrs.

Joseph Ave. crosses.

255 Scheiderman Henry, laborer
257 Florack Frank T. carpenter
259 Miller Henry, electrician

Theodore St. begins.

Maria St. crosses.

281 Woggon Herman A. grocer
283 Thomas Joseph W. carpenter
Thomas Ida J. Miss, b.
Thomas Phebe M. Miss, b.
297 Uhl Henry, market, h.

Thomas St. crosses.

305 Annex School No. 26
307 Nowatski Frank, pedler
309 Annex School No. 26

Watson St. begins.

313 Schuwmiskey Christof, tailor
Blozes Martin, tailor
315 Piotter Frederick, laborer
Piotter Edward L. F. laborer, b.
317 Weber William J. presser
Heberle Rosina Mrs. b.
319 Nitzman John A. screwcutter
321 Kuschell Herman H. upholsterer
Nettleton Harley, upholsterer, b.
323 Malleck August, carpenter
325 Horn William A. bookkeeper

Henry St. crosses.

333, 335 Patrick Bros. saloon
Patrick Frank G. saloon, h.
Patrick Simon, saloon, h.
Szezewinski Frank, presser, h.
337 Wagenhaeuser Adam, optician
339 Bopp Florian, carpenter
Mattern Anthony, shoe cutter, b.
341 Warth Frank E. teamster
343 Herr Anna Mrs.
Lewandt Frank, clerk, b.
Lewandt Catharine C. tailoress, b.
Lewandt Rose M. tailoress, b.

Edward St. crosses.

361 Chaffer John, laborer
Chaffer Elmer R. clerk, b.
VanDeWalle John I. gardener, b.
DeWinde Emma, dressmaker, b.
363 Pehl Charles, wagon maker
Pehl Julia L. Miss, b.
Pehl Lillie, music teacher, b.
Pehl Charles J. stage hand, b.
Pehl Helen, bookkeeper, b.
Pehl Mildred, stenographer, b.
365 Hill Bruce F. salesman
369 Krischke Albert, blacksmith

Dudley St. ends.

379 Wehle Jacob, grocer
381 Reulbach Fred, pict. frame mkr.
383 Loritz Phoebe Mrs.

Hudson Ave. crosses.

399 Kleinhans John, stable
Miller Annie Mrs. b.
401 Meyer Joseph A. wood carver
Meyer Edward F. trimmer, b.
Meyer Charles G. operator, b.
403 Thompson Jno. A. thermom. mkr.
Salvisburg Adelia Mrs. b.
405 Schmitt George, stockkeeper
407 Jund George C. machinist
409 Ross Valentine, carpenter
Ross Valentine C. finisher, b.
Ross Lewis, tailor, b.
Ross Frank, finisher, b.
Ross William, shoemaker, b.
411 Sanderl Joseph M. maltster
Sanderl Margaret T. tailoress, b.
413 Kohler Henry, cabinetmaker
415 Skuse Hannah Mrs.
Skuse Daniel A. salesman, b.
Skuse James, moulder, b.
417 Bonke Fred. W. metal worker
419 Marx Matthew, clerk
Bogner Julia, tailoress, b.
421 Schilling Anthony, foreman
427 Durkin Charles L. laborer
Durkin Nellie M. gilder, b.
Kippert Gertrude, gilder, b.
429 Eckrich Mary Mrs.
Eckrich Libbie, operator, b.
Eckrich Marie, stenographer, b.
431 Pettinger Volney A. operator

North St. crosses.

Lincoln St. ends.

461 Gall Frank, pressman
463 Schoenthaler Chas. wood moldr.

Hollister St. ends.

Portland Ave. crosses.

523 Streb Leonard, machinist
525 VanderLinden John H. motorman
VanderLinden George A. pressman, b.
527 Schlenker Edward, fireman
Powers Mary M. bookkeeper, b.
529 Repp Edward L. electrician

Miller St. crosses.

000 Langer Henry, polisher
000 Suhr Charles, painter
539 Muellendorff Henry F. solicitor
541 Dentinger Jos. E. carriage pntr.
545 Bach John, carpenter

First St. ends.

601 Allen Richard H. teamster
Hodecker Joseph, hostler, b.
607 Mason James, grocer, h

Ulm St. ends.

Central Library of Rochester and Monroe County · City Directories Collection
House Directory supplement

613 Woerner George E. shoemaker
Hill William, laborer, b.
615 Schieber William, carpenter
Schwander Otto J. clerk, b.
617 VanWuyckhuyse Abraham, tailor
Dirks Jacob, huckster, b.

Unnamed St. ends.

N. Goodman St. crosses.

Winterroth St. ends.

Pansy St. ends.

Cummings St. ends.

000 Kaiser William, mason, h.
Kaiser Otto J. mason, b.

Ellison St. ends.

Morton St. ends.

Left Side.

4 Boon Edward, coachman
22 See Zeviah Mrs.
See Ella E. artist, b.
Moore D. Howard, druggist, b.
McConnaughey John C. carrier, b.
24 House Henry, soda manuf.
Lehr John, b.
26 Lomb George J. optician
28 Dieffenderfer Wilson, coachman
Hammer George L. electrician, b.
Gallasch George H. tester, b.
36 Laging Jacob F. carpenter

Harris St. begins.

46 Galen Jacob, electrician
48 Zabel John, blacksmith
Zabel Charles F. carver, b.
50 Berndt Herman C. finisher
Moore Peter, shoemaker
Morrison Charles T. cabinetmaker
52 Schaarschmidt Augusta T. Mrs.
Schaarschmidt Oscar H. lantern maker, b.
54 Gagnier Peter, shoemaker
Koebel Peter
56 Tyler Richard E. policeman
58 Mannhardt Charles G. cigar manuf. h.
Mannhardt Charles, machinist, b.
Mannhardt Frederick, painter, b.

Conkey Ave. crosses.

70 DeYoung John, plumber
72 Hahn Gustave, carpenter
r. Meyer Joseph, teamster

R., W. & O. R. R. crosses.

76 Vacant house
80 Buckland James H. carpenter
82 Hieb Henry, jr. barber
84 Heinlein Joseph L. hostler
86 Selbig Martina F. Mrs.
Frank Jacob L. piano tuner, b.
Frank Josephine Mrs. b.
88 Vacant house
90 Schreiner George
Burns Daniel, laborer

Roth St. begins.

94 Ribstein Ernest J. saloon, h.
96 Klingler Henry, tailor
Klingler Frank, tailor, b.
98 Schaarschmidt Anna Mrs.
r. Englert Luitgarde Mrs.
100 Englert Elizabeth Miss
Magin Margaret Mrs. b.
Magin John G. ruler, b.
102 Claesgens George A. ruler
104 Magin Martin, laborer
Magin Catharine, tailoress, b.
106 Vacant store
Hutter Peter, tailor, h.
108 Magin Jacob G. optician

Lill St. begins.

114 Wollensak Andrew, optician
114½ Besher William P. carpenter
116 Fuhrmann Henry A. machinist
118 Zwerger John V. clerk
Heisel Anthony J. clerk, b.
118½ Winter Joseph, mason
120 Aulenbacher Jacob, shoemaker
122 Hauser August, laborer
Bott Joseph, machinist, b.
124 Kroener John G. carpenter
126 Klick Herman, tailor, h.
128 Dengler Albert C. engineer
132 Niebling George W. cutter
134 Smith Charles C. film maker
136 Hempel Elizabeth Mrs. variety store, h.
Hempel Fredk. G. meter reader, b.
Hempel Joseph T. student, b.
Hempel Frank L. stockkeeper, b.
138 Wahl Jacob N. tailor
140 Wahl Frank B. examiner
142 Riley Michael, shoemaker
Kister Frank, shoemaker, b.
144 Muntz Charles F. paper hanger
146 Burger Anton, laborer
Burger George, woodworker, b.
Burger John, steamfitter, b.

Clinton Ave. N. crosses.

170 Walter James P. photographer
Walter Florence A. teacher, b.
172 Mailander John, carpenter
Schneider Charles, printer, b.
174 Schmalholz Jacob, foreman
176 Wollensak John C. optician
178 Froelicher Joseph, tailor, h.
Froelicher Aloys J. bookkpr. b.
180 Flanders Wm. E. button maker
182 Sattel Peter, laborer
Sattel Anton, laborer, b.
Sattel Frederick, helper, b.
Sattel Michael, machinist
184 Renz William F. tailor, h.
186 Metzger Geo. M. framemaker
Vragel Henry G. plumber
188 Sauter Valentine, tailor, h.
190 Rothman John C. brewer
Rothman Lucy, tailoress, b.
Rothman Andrew, shoemaker, b.
Winterkorn Amelia, tailoress

Central Library of Rochester and Monroe County · City Directories Collection
House Directory supplement

196 Versprelle Peter, cabinet maker
Decker Abram, painter
Decker Lillian J. teacher, b.
198 Witzigman Joseph, shoemaker
200, 202 Ribstein Jos. F. saloon, h.

Remington St. begins.

206 Hamann Chris. laborer
Hamann John, upholsterer, b.
Hamann William, machinist, b.
208 DeRoo Peter Mr. & Mrs.
Herman Edward, tailor, b.
212 Viergever Cornelius, carpenter
r. Viergever Marina Mrs.
Ubbink Mina G. Mrs. b.
214 VanMaaren Henry, woodworker
Steyart Jennie Miss, b.
216 Butler Abraham, foreman
Butler Abraham, jr. insurance, b.
Butler Mary M. Miss, b.
Butler Magdeline M. Miss, b.
218 Ortelle Dina Mrs.
220 Oppel Charles, cabinetmaker
222 Vanderwall Jacob, picture frame maker
224 Pett Otto, saloon
226 DeJonge Marinus, sawyer
228 Metzger Henry, pict. frame mkr.
230 Weiland George W. laborer
232 Cummings Jesse, driver
234 DeRoo Isaac, painter
236 Schutz John J. laborer

Joseph Ave. crosses.

250 Berg Andrew C. upholsterer, h.
Berg Fredericka Mrs. b.
254 Mayle Louis F. Rev. & Mrs.
000 St. Paul's Evangelical Lutheran Church

Loomis St. begins.

260 LeFrois Catharine Mrs.
Heier Caroline Miss, b.
Gerstner Frank, carriage mkr.
262 King Mary L. Mrs.
Killian Henry J. buffer, b.
Killian Hattie J. boxmaker, b.
r. Goldman Philip, conductor
262½ Knope Herman, tailor
264 Muisus Edward J. tailor
Selke Max, shoemaker
266 Knope William H. tailor

Maria St. crosses.

270 Woggon Herman A. grocer
Englert John, tailor, h.
Haase Henry, optician, h.
272 Simon Max, saloon
274 Ohnsman Annie Mrs. confctny. h.
Fridley George E. shoemaker, h.
276 Lapp Oscar B. shoes, h.
Breitenbach John, shoemaker, h.
Breitenbach William, salesman, b
278 Teuschel Andrew, flour
280 Teuschel Andrew, bakery, h.
Kapp Jacob, driver

Staudinger Alley begins.

282 Knapp Francis, tailor
Knapp Frank, jr. lithographer, b.
Knapp George, shoemaker, b.
286 Oswold George B. machinist
Genereaux George R. machinist, b.
Genereaux Marion E. Miss, b.
298 Krech August H. confectnry. h.

Thomas St. crosses.

300 Goodman Charles, variety str. h.
300½ Honeck Henry, mason
Honeck Mary, clerk, b.
Honeck Emma, tailoress, b.
Shanks Solon, driver
302 Kunkel Michael, laborer
Benz Samuel, butcher, b.
304 Englert Anna Barbara Mrs.
Englert Mary T. tailoress, b.
Englert Edward, engineer, b.
306 Frederick Hattie, Mrs.
Taylert Thomas, shoemaker
Eckert Titus
Eckert Kilian F. driver, b.
308 Kipphut Minnie J. Mrs.
Kipphut Fred C. machinist, b.
Kipphut Leonard, optician, b.
Kipphut Carl J. tailor, b.
Hicker Frederick, shoe cutter, b.
312 Mills Walter W. bookbinder
314 Walker Gottlieb, shoemaker
Minster Peter, driver, b.
316 Mueller Chris. cabinetmaker
Mueller Dora, midwife
Weidt Theodore, machinist, b.
318 Neil Henry, carpenter
Neil Henry, jr. carpenter, b.
328 Herman George, jr. saloon
Hirt Henry, laborer, h.
Hirt Albert, tailor, b.
Hirt John, presser, b.

Henry St. crosses.

332 Kastner Melchior, stonecutter
Kastner John, locksmith, b.
Kastner Louis, sawyer
334 Herman George, laborer
Herman George, jr. saloon, b.
336 Werner Annie Mrs.
Werner Emil, butcher, b.
Werner Louis, finisher, b.
338 Albrecht Margaret Mrs.
Albrecht Julia, tailoress, b.
Albrecht Celia, buttonhole mk. b.
Albrecht Sophia, inspector, b.
340 Gordon Wolf, pedler
Blumenthal Isaac, tailor
342 Fitzsimmons Jas. cabinetmaker
Fitzsimmons Duane, cutter, b.
Fitzsimmons Caroline, Miss, b.
Fitzsimmons Ella, tailoress, b.
346 Eckert William J. tailor
348 Bauman Gustav, carpenter
Bauman Frederick, carpenter, b.

Edward St. crosses.

356 Grimm Joseph W. saloon
358 Grimm Joseph W. grocer, h.

Central Library of Rochester and Monroe County · City Directories Collection
House Directory supplement

360 Saucke Henry
Saucke Henry, jr. electrician, b.
r. Birkenstock Henry, driver
362 Bohm Fred T. designer
Bohm Frank L. carver
Demler Joseph, b.
364 Leetz Frederick, packer
Leetz William R. tailor, b.
Leetz Ida B. tailoress, b.
366 Mayer Susan P. Mrs.
Mayer Albert C. bookkeeper, b.
368 Janz Henry C. laborer
Janz William A. optical wkr. b.
Janz Gustav, tailor, b.
Janz George, laborer, b.
370 Boncke Ferdinand, grocer
r. Roggman John
372 Urlaub Ferdinand, tailor
r. Uncelmann Fred. J. button holes
374 Laemmlein Mathias, butcher
Laemmlein Rosa, tailoress, b.
378 Kipferl Walburga Mrs.
Kipferl Philip, optician, b.
r. Keller Catherine Mrs.
380 Lorz Charles, laborer
Lorz Mamie, tailoress, b.
382 Warth Frank F. teamster
Warth William, clerk, b.
Albersdorfer Magdalene Miss, b.
384 Basamann Adam, presser
Ebner Frank, finisher

Hudson Ave. crosses.

406 Concordia Hall

Orphans' Al. begins.

414 Kuschel John, metal worker
Burbott William, tailor, b.
Brugger Lottie, candy maker, b.
Geimer Henry, carpenter
414 Sturmer George, carpenter
Richards Susan Miss, b.
416 Roth George J. mason
Klehammer Leo, clerk, b.
418 Schellinger Edward, tailor
420 Schupp Ferdinand, medicines
Levenioka Vincent, laborer
422 Horn Henry J. carpenter
424 LeFevre Anthony, varnisher
LeFevre Samuel J. signalman, b.
LeFevre Josephine Miss, b.
426 Richter Henry, finisher
Richter Joseph, button turner, b.
428 Lang Benedict, carpenter
Lang Simon, driver, b.
430 Noll Henry, cabinetmaker
Noll August, cabinetmaker, b.
Noll Mary, tailoress, b.
432 Snider Walter J. jeweler
Bown Mabel Mrs. b.
Bown Rhea P. Miss, b.
Listman Pauline Mrs. b.
434 Menges Augusta Mrs.
Menges Alexina, bookkeeper, b.
Menges Lillian, clerk, b.
Menges William C. window trimmer, b.
McGoey Mary Miss, b.
436 Goodman Joseph, tailor
438 Lorz Nicholas, helper
Lorz Joseph, manager, b.
440 Snider Eli, tailor
Snider Mabel L. bookkeeper, b.
Snider Carl R. clerk, b.
442 Pike George H. confectionery, h.
444 Lofvers Hommo, grocer, h.
Schmidt Margaret Mrs. b.
Schmidt Fred M. tailor, b.

North St. crosses.

446 Reinstadler Magdeline Mrs.
Reinstadler Joseph A. mason, b.
448 Miller Peter J. mason
r. Schmidt Fred M. tailor
450 Kuhn Herman, piano tuner
Kuhn Charles J. lastmaker, b.
452 Wendelgass Constantine, finisher
Wendelgass Andrew J. tailor, b.
454 Gysel John K. carpenter
Gysel Annie Miss, b.
Gysel Frank, plumber, b.
Gysel John, camera maker, b.
456 Magin Jerome, cabinetmaker
458 Rosenbauer Gustav W. lithogr.
460 Scheuch Conrad, tailor
r. Salber Conrad, grinder
462 Seibert George, driver
Hinds Walter C. kodak maker
464 Vohs Charles, laborer
466 Kleiner David, watchman
Kleiner Lena, tailoress, b.
Seyboth William, tailor, b.
468 Richmond Sidney, carpenter
470 Schillinger Joseph, carpenter
472 Trost John, butcher
Trost Jacob, moulder, b.
474 Bartl Joseph, blacksmith
476 Kimmel Henry, laborer
Koehnlein George, butcher
478 Koehnlein Charles, salesman
Koehlein Leonard, b.

Carter St. begins.

Portland Ave. crosses.

516 Vetter Frank, butcher
Maier Catherine Mrs. b.
518 Selbert George, carpenter, h.
520 Keiser Chester, machinist
522 Snyder Martin P. police sergeant
Snyder Roy C. cutter, b.
Snyder Maud I. Miss, b.
Phillips John W. cigars
524 Fullenweider George, tinsmith
526 Walz Frank, clerk
Hengstler Leo J. shipper, b.
532 Meyer George, mason
534 Rath John, motorman
Rath Charles M. upholster, b.

Miller St. crosses.

540 Meyer Frederick, teacher
Meyer Robert, painter, b.
542 Meyer Charles, salesman
544 Vogel Henry, optician

Central Library of Rochester and Monroe County · City Directories Collection
House Directory supplement

546 Blum Charles, couch mfr.
548 Mower Arthur, ink

Spiegel Park begins.

556 Morath Amelia Mrs.
Keiser William, laborer, b.
Keiser Frank, laborer, b.
Keiser David, b.

Ulrich St. begins.

Manitou St. begins.

Portage St. begins.

000 Gordon Frank J. shoe cutter
Krauss Rowland, stockkeeper, b.
Maibohm George H. finisher

Clairmount St. begins.

000 Suhr Edward E. fireman

Bradley St. begins.

614 Deyaney Michael, coremaker
Francis Hiram, laborer
608 Quant Jacob, finisher
610 Ginsburg William, cabinetmaker

Nichols St. begins.

Swinerton St. begins.

Newcomb St. begins.

Rustic St. begins.

Arbutus St. begins.

N. Goodman St. crosses.

000 Wadel Barbara Mrs.
Wadel Celia, knitter, b.
000 Gress Frank A. laborer
Gress Marcella Miss, b.
564 Minster William J. teamster
572 Tosch Herman, carpenter
632 Schum Gertrude Mrs.
Schum Albert, b.
Schum Joseph, farmer, b.
Schum Fred, butcher, b.
000 Koenigstein Louis, teamster
Huck Isidor, laborer, b.
000 Raetz Charles, farmer
000 Graham Herman, farmer
000 Roth George, farmer
000 Bradford George A. cutter
Bradford Etta Miss, b.

CLIFTON, from 47 Prospect, west, to 100 Genesee; ward 11.

Right Side.

4 Richens John E. shipper
Phillips Frank, piano mover
6 Henion Charles K. clerk
Henion Charles M. bookkeeper, b.
Henion Ella G. bookkeeper, b.
Henion A. Cora, stenographer, b.
8 Taylor Frank Mr. & Mrs.
Taylor Ruth Miss, b.
Taylor Laura Miss, b.
Taylor Raymond, student, b.
10 Wolfers Harry K. paper hanger
Watson Walter L. printer, b.
Watson Mary B. Mrs. b.
12 Bingham Sophy W. Mrs.
Bingham William A. clerk, b.
14 Burrows John J. station master
Burrows Winifred J. Mrs. b.
18 Harvey Albert V. Mr. & Mrs.
Kane Patrick E. Mr. & Mrs.
Kane Genevieve Miss, b.
Kane George E. plumber, b.
20 Manchester Charles W. driver
Floyd Evan J.
22 Benedict Oscar D. salesman
Bart Charles, tailor
24 Golden Ida I. teacher
Golden Martha E. teacher, b.
Ennis Flossie I. Miss, b.

Reynolds St. crosses.

40 Elliott Stella L. teacher
Weswig Odin A. machinist
Dowswell Helen S. Mrs. b.
44 Fordham Arthur J. machinist
46 Martin Frederick, electrician
48 June Wm. J. shoe manufacturer
r. June Wm. J. & Co. shoe manufs.
50 Brayer John F. Mr. & Mrs.
Sherman Anna Mrs. housekeeper
52 Kingsley Jane A. Mrs.
Gearhart Nancy O. Mrs. b.
Reynolds Frank V. bookkeeper
54 Briggs William F. market
56 Rowe William J. bakery
Rowe Violet R. Miss, b.
Olds Edward G. carpenter
60 Kennell Mary A. Mrs.
Beahan Julia J. Miss
62 Gates Fay L. grocer, h.

Jefferson Ave. crosses.

74 Johnston J. S. carriage trimmer
76 Perrine Mary J. Miss
Perrine Sarah A. Mrs. b.
Musselman Charles E. baker
Musselman Maybelle W. Miss, b.
Bigg Alfred R. wagon maker
Penny Lucy A. Mrs.
Wood Emma A. Mrs.
78 Loder Henry A. supt.
Gleason George G. b.
Gleason Lillian M. stenogr. b.
Gleason George G. jr. news agt. b.
82 McCann John, painter
McCann James, conductor, b.
86 Curtis Wm. W. baking powder, h.
Rey Marie E. Mrs. b.
90 Doolittle Elmer W. carpenter
Guyer Fannie P. Mrs.
94 Gommenginger Edward L. fireman
Gommenginger Charles A. mldr. b.
96 Jaeger Mary C. shoemaker
Jaeger John, camera maker, b.
McEvoy Margaret Mrs. b.
100 Coon G. Edward Mr. & Mrs.
Dixon Ellen E. Mrs. b.
Newman Louise N. music tchr. b.
Hallock Eudora N. Mrs.

Central Library of Rochester and Monroe County · City Directories Collection
House Directory supplement

102 Fuller Webster M. train despt.
Fuller S. Louise Mrs. b.
104 McNaughton Chas. S. post. clerk
106 Bell Bridget Mrs.
Bell John, laborer, b.
Storen James, laborer, b.
Daily Thomas, helper, b.
Daily John T. b.
108 Griffith James C. carpenter
Benson Abbie, nurse
110 Bates William M. Mr. & Mrs.
112 Todd Chauncey S. floor walker
Humphrey George H. bookkeeper
114 Kelly James, mason
116 Blackstock W. George, driver
118 Clarke John, weighmaster
Clarke John G. salesman, b.
Clarke Lizzie, operator, b.
Clarke Thomas L. bookkeeper, b.
Clarke Joseph C. shoemaker, b.
Clarke Cora I. Miss, b.
122 McGrath Jeremiah B. cutter
McGrath Homer, brakeman, b.
Burke Patrick J. restaurant, b.
Burke Mary Mrs. b.
124 Gibson William R. moulder
Gibson Margaret M. clerk, b.
126 Potter John A. fireman
128 Harris John Mr. & Mrs.
130 Todd Louisa Mrs.
Todd W. Sidney, tallyman, b.
Livingston John S. butcher
132 Warner William C. carpenter
Warner Homer H. clerk, b.
Warner Arline C. Miss, b.
134 Bowerman Blanche Mrs.
Bowerman Albert, music teach. b.
136 Warner George E. Mr. & Mrs.
138 Brooks Annabel Mrs.
McBean Archie, pharmacist, b.
140 Keener John, carpenter
Keener Jacob, grocer, b.
Keener Frances Miss, b.
142 Wilson Helen Mrs.
Wilson Walter H. salesman, b.
Walker Harry J. milk, b.
Grieve Jessie Miss, perfumer, b.
146 Yaw Oscar C. driver

Henion St. ends.

150 Spies Ella A. Mrs.
Spies George V. engineer
Spies Erwin L. huckster, b.
152 Tooker Allen F. painter
Tooker Cornelius H. painter, b.
Swift Robert, painter, b.
154 Eaton James F. carpenter
Eaton Grover W. clerk, b.

Churchlea Place ends.

000 St. Patrick's Orphan Girls' Asylum
Sister Superior Mary Cecelia
180 Wolpert Frederick, machinist
182 Myers William J. second-hand store
Goodbrot Glen, barber

Left Side.

1 Sullivan Cornelius M. bookkeeper
Maney Sarah Miss, b.
3 Farmen George W. clerk
5 Munson Anna E. Mrs.
Munson Anna S. Miss, b.
Sanford Truman B. dentist, b.
7 Betts Christina Mrs.
Betts Raymond E. carpenter, b.
Betts Rose, bookkeeper, b.
Kirby Michael E. b.
9 Boorman M. Jennie Mrs.
Boorman Bettie B. Miss, b.
11 Wallace William Mr. & Mrs.
Wallace Edith M. Miss, b.
Wallace Ralph A. cutter, b.
15 French George P. Dr. & Mrs.
Hoyt William, musician, b.
Clements William, insurance
19 Fraser William J. painter
McIntee John J. tinsmith
21 McKechney William Mr. & Mrs.
McKechney Mattie A. Miss, b.
Doud May, fringe maker, b.
Doud Abbie, clerk, b.
Fagan Joseph, shoemaker, b.
21½ Veeder Charles A. clerk
23 Bostwick Albert S. Mr. & Mrs.
Clark James D. upholsterer, b.
25 Groves William A. clothing
Griffin Catherine Miss, b.
27 Finn James F. foreman
Finn Joseph T. clerk, b.
Finn Agnes T. stenographer, b.
29 Jones Horace W. Mr. & Mrs.

Reynolds St. crosses.

37 Collins Frederick A. salesman
Fedigan George, shoemaker
Bustin Walter J. shoemaker
39 Hawkins Sophia J. Miss
Mathews Amelia C. Miss, b.

Hall Alley begins.

41 Crouch Thomas E. watchman
Crouch Alfred H. clerk, b.
Crouch Charles W. clerk, b.
Crouch Thomas E. jr. engineer, b.
Crouch Dorothy, nurse, b.
43 Anderson Abram, laborer
45 Caffery Frank R. plumber
Caffery Mary A. Mrs. b.

Caffery Place begins.

51 McDonald Sarah Mrs.
McDonald Robert F. shipper, b.
McDonald Harold F. instruct. b.
Cunningham William, driver, b.
53 Einsfeld John V. casketmaker
Einsfeld Elizabeth S. Miss, b.
55 Schreier Charles H. cutter
59 Chambers Eliza Mrs.
Chambers William H. moulder, b.
Chambers Lizzie, clerk, b.

Jefferson Ave. crosses.

77 Lavine Joseph F. electrician

Central Library of Rochester and Monroe County · City Directories Collection
House Directory supplement

79 Phelps Lucius Mr. & Mrs.
Cowles Edward H. clerk, b.
83 Spellman James O. Mr. & Mrs.

St. Clair St. begins.

93 Snyder Isaac V. A. clerk
Snyder Kate Miss, b.
Snyder Anna H. Miss, b.
Hawley James M. druggist, b.
95 Telford Caroline A. Mrs.
Wall Alexander G. clerk, b.
97 LeWalter William A. tinsmith
LeWalter Peter M. shoemaker, b.
LeWalter George W. shoemkr. b.
LeWalter William B. cutter, b.
Mueller John C. shoemaker, b.
99 Youlen Charles E. carpenter
Youlen Susan Mrs. b.
Youlen J. Grover, upholsterer, b.
Eaton Mary A. shoemaker, b.
Folensbee Charles, baker, b.
Brady Patrick, laborer, b.
101 Mulligan Isabelle M. Mrs.
Mulligan Charles A. clerk, b.
Mulligan Leo F. clerk, b.
Mulligan Mary R. Miss, b.
Craig Mary A. Mrs. b.

Morgan St. begins.

111 Horn Abbott Y. machinist
Getman Edward T. machinist
115 Ruttkowski Bernard B. foreman
Dunn Thomas, laborer, b.
117 Myers E. Brewster Mr. & Mrs.
Woolever Charles A. b.
119 Collins Zaley, cigar maker

Gladstone St. begins.

127 Roach James W. conductor
129 Russ Herman, police captain
133 Hunt George P. jeweler
Matteson Mortimer Mr. & Mrs. b.
000 Peo J. F. Co. The, collar manufs.

Epworth St. begins.

141 Gardner William R. blacksmith
Gardner George S. astronomical apparatus
Paine Mary E. Miss, b.
Donnelly Jessie M. clerk, b.
143 Berghold Frank E. woodworker
Berghold Raymond B. plater, b.
Kellogg Robert E. salesman
145 Ransom Adelbert, driver
147 Eagan Jeremiah, laborer
Eagan Jeremiah W. packer, b.
Ford Frederick, shoemaker, b.
149 Woodward William P. driver
151 Cole Henry P. conductor

Rockland St. ends.

153 Baker Clarence H. carpenter
Anderson Harriett A. Mrs.
Anderson Millicent, weaver, b.
155 Randall John J. insurance
Randall Sophia Mrs. b.
157 Kipp Thomas B. woodworker
Kipp Howard A. salesman, b.
Kipp Florence I. stenographer, b.
159 Baird James A. carpenter
Baird Ethel J. packer, b.
161 Ginley Thomas, car inspector
163 Madden Leo N. grocer, h.

Wooden St. begins.

171 Klein William, saloon
173 Klein William, saloon
Bradley George, teamster, b.
175 Parker Homer B. grocer, h.
Morrison William, machinist, b.
177 Quirk John J. clerk
Quirk James H. brakeman, b.
Quirk Frank J. machinist, b.
179 Touhey John M. policeman
181 Kildea Henry F. conductor
183 Sullivan Elizabeth Mrs.
Sullivan Frederick, telephoner, b.
185 Austin J. Thomas, hotel
187 Morrow John, laborer
Morrow Robert J. painter, b.
Morrow Thomas R. laborer, b.
Morrow George H. electrician, b.
Trote Thomas, packer

CLINTON AVENUE NORTH, fr. 226 Main East, north, to city line; wards 5, 7, 8, 17.

Right Side.

4-32 Sibley, Lindsay & Curr Co. dry goods.—*See front colored page*
34 Rochester Railway & Light Co.—*See back colored page*
38, 40 Graeser Wm. V. Co. furriers.—*See front colored page*
42 Forman B. ladies' tailor
Winkleman Sol. tailor
44 Noeth Geo. E. Co. mantels, grates, etc.—*See page* 921
46 Downing E. Mrs.
Hagerty Bertha M. dressmaker
Love Elizabeth Miss
Large Mary
Flack Elmer A. machinist
Lee Max, tailor, b.
Harter Louise Mrs. dressmaker
Street Ethel M. dressmaker, b.
Swarts Nancy, tailoress, b.
Wolfe Walter H. foreman
Johnson Lester A. decorator, b.
48 Bryden Electric Supply Co.
Almstead Electric Co.
50 Flower City Optical Co.
52 Todd A. W. shoes
54 Schwab Catherine, milliner
56 Luscomb Fred L. boarding house
58 Rishor & Voelker, barbers
58½ Pierce James B. shirt mfr.
60 Greenstone J. tailor
62 Vacant store
64 Glosser J. paper hangings

Central Library of Rochester and Monroe County · City Directories Collection

66 Kohler Arthur W. dentist
Gould Elvira E. Mrs. dressmkr. h.
Gould Walter C. b.
Long George, lunch, h.
Rochester Window Cleaning Co.
Vogt Mary Mrs. music teacher, h.
Vogt Joseph, marble worker, h.
Harnischfeger Jennie Mrs. tailoress, h.
68 Goldsmith Max, tailor
70 Vacant store
72 Rochester Athletic Club
78 **Bender Bros.,** undertakers and funeral directors, telephones 1179 and 2079.—*See page* 896
Perl Ernest, laborer, h.
84 Wile Carrie Mrs.
Wile Mortimer E. cashier, b.
Wile Julius I. mech. engineer, b.
Wile Harold C. clerk, b.
Hays Emanuel M. b.
92 Mattle A. J. undertaker
Brock Jacob B. helper, b.
94, 96 Christ & Klotz, saloon
98 Brown William, barber

Franklin St. crosses.

114 Kiswiney Elias E. confectionery
116 Mock Cigar Co.
118 Naber K. J. & Co. milliners
120 Derrick Annie Mrs.
Latter Eliza C. b.
Chillingworth Elnora Mrs.
Loomis Grace A. bookkeeper
Loomis Mabel C. bookkeeper
Duggan Anna, tailoress
Keefe John C. driver
Nelligan David, helper
122 Sloan H. jeweler
124 Aufderhar C. F. grocer
126 Flannery J. S. Drug Co.

Andrews St. crosses.

132, 134 **Salmon Charles Co.,** grocers.—*See page* 900
136 Lavine Henry, painter
138 Lippman Charles, market
140 Maschiri James, laborer
142 Post Hattie Mrs.
144 Nash Clarence H. salesman
Howard Eugene A. shoemaker
146 Riley William, tinsmith
148 Maier Edward J. Mr. & Mrs.
Fackerell Allen P. clerk
150 **Maier's Louis W. Sons,** undertakers.—*See page* 896
152 Stacy O. T. Co. confect'ry mfrs.
162, 164 Dayton-Wile Co. clothiers
172 Willis Mary E. Mrs. lodging hse.
176 Millington Walter J. coppersth.
King Myron A. physician, b.
Crawford George, steamfitter, b.
Swait Harry, mason, b.
178 Michelson John, hotel, h.
184 Gernand Jacob C. teas & coffees
186 Mezger Louis K. physician
188 Hirsch Isaac, tailor

Cumberland St. begins.

196 Eismann Charles T. hotel, h.
200 Bastian A. hotel, h.
202 Vacant store
204 Weisbuch Max, jeweler
206 Weisbuch Max, pawnbroker
Neary Mary T. Mrs.
Hoover Mary Mrs.
Roth Dollie Mrs.
208 Stowell Frank H. employm. office
210 Hutte Wm. C. boots & shoes
210½ Hutte Wilhelmina Mrs.
Hutte William C. shoes
Wheeler Jennie B. Mrs.
Schuster Ellen Mrs.
Schuster John P. painter, b.
Heilig John, shoemaker
212 Fladd & Bay, plumbers
214 Lutz Bros. & Co. pictures
214½ Hinman Thomas A. laborer
Carrington William, carpenter
Stoddard Josephine Miss
Stoddard Dora Miss
Plain Mary J. Mrs.
216 VonPlinsky Regine, news room, h.
218 Stiles Edgar T. barber
220 Lake Ontario Wine Co.
222 Stines Hattie Mrs.
226 Davis Nathan H. liquors
Hayes Aleck S. electrician
228 Davis N. H. liquors
230 Jacobstein H. & I. cigar mfrs.
232 Kaiser Chas. A. men's furnisher
234 Burdett Chas. M. market
236 Murr Charles, bridge tender
Murr John, baggageman, b.
Grimes John, bartender
238 Groh Roman J. clerk
Spitzmesser John G. clerk
238 Rock Michael, fruit
240, 242 Kaiser E. W. men's furn'gs
244 Feinstein Bros. confectionery

Central Ave. crosses.

252 Stroh D. hotel, h.
Fuchs Jacob, manager, b.
262 Demitri Michael, bootblack
266 Keenan Mary A. Mrs. saloon, h.
270 Rauber Stephen, coal
Genesee Falls Permanent Savings & Loan Assoc.
272 Harter Frank G. brick maker
Fritsch Conrad, brickmaker, b.

N. Y. C. R. R. crosses.

304 Santannello Ferdinand, laborer
Lentine Giuseppi, button maker
r. Mancuso Rosario, laborer
306 Elman Joseph P. trimmer
308 Emma Michael J. undertaker, h.
Elman Robert P. foreman, h.
312 Pelletti & Ricci, saloon
Pelletti Victor, saloon, h.
Pelletti Marco, waiter, b.
Ricci Giovanni, saloon, b.
316 Levin Samuel, second hand store
Levin Hyman, piano maker, b.
r. Maculi Vincenzo, ice cream mkr.

Central Library of Rochester and Monroe County · City Directories Collection
House Directory supplement

324 American Express Co. stable
328 Coon Charles L. carpenter
332 Grimaldi Giuseppe, restaurant
Paduano Cosmo, conductor, h.
Runfola Joseph, h.
336 Greenberg Meyer, tailor, h.
Greenberg Jennie Miss, b.
Greenberg Mary Miss, b.
340 Gaudio Giovanni, saloon, h.
344 DeVito Anthony, barber
Pecoraro James, butcher, h.
Martelene Angelo, polisher, h.
Zito Anthony, laborer, h.
348 Mauro Frank, tailor
352 Hale Annie M. Mrs.
354 Brasser Edward G. driver
Putnam Frank, driver, b.
360 Dank John W. plumber
364 Wandersee Chas. F. hotel, h.
Keeler Cornelius, produce, b.
Marcus Jacob, tailor, b.
Humes Walter, telephonemkr. b.
Gohr William, optician, b.
366 Turn Halle
Koester August C. janitor
372 Reitz Eugene C. saloon
Clinton Hall
378 Chislo Leon, carpenter
380 Deigert Benedict, tinsmith
Deigert Regina, operator, b.
Deigert Anna, operator, b.
384 Steel G. Albert, carver
Steel Helen Miss, b.
Watters Elizabeth Mrs.
386 Barile D. & Son, shoemakers
Godfrey Elizabeth Mrs. h.
392 Leopold Henry, collector
Green Frank G. shoemaker
398 Morrow Mary J. Mrs.
Morrow Emma L. teacher, b.
400 Little John C. clerk
Oberg Philip, painter, b.
Kyle Peter, carpenter, b.
Gridley Bert C. grocer, b.
412 Janneck Bertha Mrs.
Janneck Chas. electrician, b.
Janneck Edward, barber, b.
Janneck Frederick, tailor, b.
414 Harris & Rice, plumbers
416 Kamm Christian H. furniture
Kamm Cora, bookkeeper, b.
Streiff John M. cabinetmaker
Reinhardt Elmer W. musician
O'Brien Anna Mrs. b.
418 Kaplan Alfred, jeweler
422 Webster Mary W. Mrs.
Green Robert W. paper cutter, b.
424 Ott Fred, saloon
428 Germania Hall
Nelson John F. cigar manuf.
430 Bowling alley
436 Reed Margaret Mrs.
Campbell Augustus, moulder
444 Schaich Carl L. musician
Medrow Elizabeth C. Mrs. b.
448 Weber Charles, barber, h.
Frey Minnie Miss, b.

Kelly St. begins.

462 Jossem Hyman, tailor, h.
Forest Philip, painter, h.
Denner Fred, pipe maker, h.
Denner Eva Mrs. b.
464 Thomas Frank S. J. ice cream
466 Searle Herman S. real estate, h.
Searle Ella R. Mrs. real estate, h.
Searle William A. reporter, b.
Cook Henry, h.
Myers J. B. foreman, h.
Milbrandt Amelia Mrs. h.
Milbrandt Reinhardt, tailor, h.
McCormick James A. painter, h.
Latz Edward R. h.
Moore Adelbert M. salesman, h.
DeForest Betsey Mrs. b.
Armstrong M. C. Miss, h.
Cole Carrie L. Mrs. h.
Burns Maud Miss, b.
r. Keefer Thomas M. shoemaker
Lawrence Catharine Mrs.
Brooks David, decorator
Lang William C. cooper
468 Gridley Bert C. grocer
470 Seifert Bros. tailors
472 Fox Jacob
Fox Emilie Miss, b.
474 Neivert Philip, tailor, h.
Neivert Herman, tailor, b.
480 Warncke Pedro, cigar manuf. h.
Muehle Ida Mrs. b.
Muehle Paul, electrician, b.
Wagner Lilly Mrs. b.
484 Scheck Charles M. wall paper, h.
Grantman John, b.
488 Kleinhans George H. druggist
490 Edelman George L. dentist
Edelman & Haag, dentists
Howden Wellington, boxmkr. h.
Garnsey Hiram L. packer, h.
McKeon Bridget Mrs. h.
McKeon Frank J. laborer, b.
Blosenhauer Albert J. opratr. h.
492 Servas Jacob, boots & shoes
494 Mohr J. Fred. tailor
498 Beidick Charles L. tailor
Beidick Minnie, tailoress, b.
Wilbur Richard, cook, b.
500 Gervens P. Aug. jeweler, h.
500½ Rooney Mary C. dressmaker
Rooney Teresa E. dressmaker, b.
502 VanOrsdale Elmer E. var. store
506 Koester Philip, saloon, h.
Koester George, b.

Baden St. begins.

514 Ludwig Chas. W. pianos, h.
Schlagter Lena Mrs. b.
522 Weber Philip, market, h.
524 Littley J. Robert, tobacconist, h.
526 Ross John B. driver
Radziemski Leon, butcher
Yaroszewski Joseph, grinder, b.
Bartzak Joseph, grinder, b.
Bartzak John, grinder, b.
528 Beckwith Nella Miss, millinery

Central Library of Rochester and Monroe County · City Directories Collection
House Directory supplement

530 Seelman John P. bicycle mfr.
536 Peters & Mattle, saloon
Mattle Joseph, saloon, h.
Peters Ernest, saloon, b.
Mattle Joseph A. shoemaker, b.

Catharine St. begins.

544 Gerber Salvini, artist
Gerber Mollie Mrs. midwife
Gup David, machinist, b.
Gup Gabriel, tailor, b.
Gup Nettie Mrs. b.
Nieman Harry, tailor
550 Leckinger Martin, boots & shoes
Leckinger Wm. H. clerk, b.
Fischer Edward J. painter
558 Ollis Anthony, fruit, h.
Ollis Angelo, driver, b.
Paar Joseph, harness mkr. h.
562 Kamm & Hassel, furniture

Morris St. begins.

564 Rohrbacher C. F. dry goods, h.
Rohrbacher Anna M. Mrs. b.
Rohrbacher George C. b.
566 Beard Stewart, pedler
572 Rauber John, Mrs.
Rauber Tillie L. Miss, b.
584 Klippert Louise Mrs.
Klippert Louise A. b.
Appel Cora Mrs. b.
586 Groth Albert W. blocker
Eschenbach Catherine Mrs. b.
588 Schaefer & Schoeneberger, mrkt.
Delitz Bernard, cabinet mkr. h.

Buchan Pk. begins.

592 Nunnold Anthony, grocer
594 Koester George, barber
596 Pezcezh Wtadyslau, laborer
Angis Isadore, pressman
Sinekas Simon, laborer, b.
Davis Joseph, button maker, b.
598 Hillesheim Gerhard, saloon
600 Steamer No. 2
Brennan Frank J. captain
Brennan Mortimer, lieutenant
606 Collier M. S. physician, office
Morrison Hattie Mrs.
Morrison Arthur, cutter, b.
Kane Ann Miss, b.
Collier George D. fireman
608 Glatt John H. tailor
610 McHugh John J. cartman
Hansen Edward, manager, b.
Schneider Barbara Mrs.
Schneider Geo. optician, b.
Schneider Barbara, nurse, b.
Schneider Theresa, tailoress, b.
Beuckman Howard, camera mkr.
Augenstein Libbie Mrs.
Augenstein Louise Miss, b.
Fox James, polisher
Fox Margaret, boxmaker, b.
Fox Pearl, boxmaker, b.
612 Merryland Theatre

Albow Place begins.

616 Schreier William V. barber
618 Ferguson Mary Miss
620 Appel John J. saloon, h.
622 Keller Mary Mrs. dry goods, h.
Keller Charles H. grocer, b.
Wedgren Mary M. Miss, b.
Thorn Clarence A. dentist, h.
Roderick Mabel E. dressmaker, h.
624 Cook Samuel J. woolens, h.
Roche Della Mrs. h.
Roche William, b.
Skelley Winnifred A. Miss, b.
626 Bociek John, tailor, h.
628 Allen John S. bicycles, h.
628 Gores Catharine Mrs.
Sherman Michael, tailor, b.
630 Sander Leo, bicycles, etc.
Shaffer Louis, engineer, h.
Harmon Ida Miss, h.
Mühlhaeuser Agnes Mrs. h.
Mühlhaeuser Theresa Miss, b.
632 Schwab Valentine G. furnishing goods
638 House George J. soda water

Sellinger St. begins.

644 Schroeder Charles F. grocer, h.
Schroeder Albert, shipper, b.
Schroeder Charles A. fireman, b.
Schroeder George C. clerk, b.
646 Schroeder C. F. flour & feed
Frau August, bartender, h.
Berry Margaret, nurse, b.
650 Seidt Sophia Mrs.
654 Comfort Clifford V. C. Dr. office
Darrer Charles, cigarmaker
Darrer Chas. F. cigarmaker, b.
Darrer Fred. C. tailor, b.
658 Rauber Jacob, teamster
660 Mattern George C. tailor, h.
Mattern Lillie Miss, b.
Mattern William J. operator, b.
664 Lauth L. & Co. millinery

Rauber St. begins.

668 Dony John J. saloon, h.
670 Scharvogel J. Charles, barber
672 Blum Joseph J. & Co. clothing
Diel George M. pressman, h.
Schuster Geo. M. shoemaker, b.
674 Schultz Charles M. stoves, h.
Schultz Arthur, tinsmith, b.
676 Helfer George J. upholsterer
682 Giebel Anselm, carpenter
684 Burns George S. physician

Hoeltzer St. begins.

692 Lang John, saloon, h.
Edelman August, shoemaker, h.
692½ Roesser Joseph M. barber
694 Raab Mary Mrs.
Raab Amelia Miss, b.
Beck E. G. H. physician, office
696 Raab Louis, supt.
Ruf Louisa Miss, b.
698 Raab Ella A. Mrs.

Central Library of Rochester and Monroe County · City Directories Collection
House Directory supplement

700 Raab John L. Mrs. market
Bramar Fritz, blacksmith, h.
r. Salmon Peter, machinist, h.
Salmon Amanda, tailoress, b.
702 Klehr Susan Mrs.
Klehr John A. cutter, b.
Klehr Frank, trimmer, b.
704 Knapp Adam W. paperhanger, h.
706 Metzger Bros. pictures
708 Allenby Josephine Mrs. dry gds. h.
Allenby William A. manager, h.
710 Frisch Frank J. cigar mfr.
712 Kuhn August, saloon, h.
Kuhn Joseph, carpenter, b.
Kohler Charles, cabinet mkr. b.
Imo Michael, laborer, b.
Gauger Herman, clerk, b.
Meeh Rudolph, butcher, b.
Stahl Matthew, machinist, b.
Schomann George, cigar mkr. h.

Sullivan St. begins.

718 Heberger Anna Mrs. confectry, h.
Heberger Valentine, presser, h.
Reinschmidt Peter C. woodtrn. h.
720 Schleicher George, barber
Wegman Geo. 2d. carpenter, h.
Wegman Bernard G. frame maker, b.
Wegman Theresa, dressmaker, b.
722 Meyers Caroline Mrs. confcty. h.
DeGraff Heinrich, machinist, h.
Adolar Marie Mrs. b.
730 Maier William F. Mr. & Mrs.
Michaels Caroline Mrs. b.
732 Bohrer Julius, grocer

Clifford St. crosses.

742 Walter James P. photographer
744 Tillotson Daniel J. physician
Long Adam, laborer
754 Kolb Catherine Mrs. tailoress, h.
Kolb Joseph C. cutter, b.
Kolb Louis G. tailor, b.
Kolb Ida A. Miss, b.
756 Kuebel Joseph, laborer
Kuebel Susie Miss, b.
Kuebel Elizabeth Miss, b.
Boschert Henry, laborer
758 Lapple Fred, baker, h.

LaForce St. begins.

764 Helmbold George C. barber
766 Reinhart Michael, saloon, h.
768 Mitchell Louis J. electrician
Herrmann Charles H. chairmkr.
770 Ryland Margaret Mrs.
772 Fichtemaier George B. grocer
Fichtemaier George, h.
774 Woodman Frances Miss, variety store, h.
776 Vacant house

Mead St. begins.

778 Baetzel Lizetta, saloon, h.
Beth William L. brassworker, h.
780 LaForce John, electrician
LaForce Katherine Mrs.
LaForce Matthew, nurse, b.
782 Raab Henry, optician
784 LaForce Frances Mrs.
LaForce Michael, lastmaker, b.
LaForce Annie, tailoress, b.
LaForce Martin G. camera maker

Carl St. begins.

794 Rein Barbara Mrs.
Rein John, b.
Hoza Frank, pipemaker
796 Beecher William, tailor
798 Dusch Mary Mrs.
800 Popp J. George, shoemaker
Popp Carrie Miss, b.
802 Smith George F. button maker
804 Grasberger Alois, carpenter
806 Fischer William C. F. polisher
Fischer Fred V. machinist, b.
808 Busch Alexander, insurance
Busch Samuel, tinsmith, b.
Busch Rachel Miss, b.
Busch Frances Miss, b.
Busch Carrie, fringemaker, b.
810 Schichler Rudolph E. tobacconist

Avenue A crosses.

816 Yaeger Charles, bakery, h.
Heyer Theodore, shoemaker, h.
818 Satterby Peter S. tobacconist
822 Meyer Henry, shoemaker
Mohr Philip, painter, h.
Mohr William P. painter, b.
Mohr Minnie, operator, b.
Mohr Harry, machinist, b.
824 Witzel Joseph C. accountant

Ketchum St. begins.

836 Henopp Margaret Mrs.
838 Roelofs Martin, helper
842 Uetz Jacob

Morrill St. crosses.

844 Rapp Charles F. W. dry gds. h.
Buedingen Wolfgang, salesm'n, h.
846 Fahrer John, grocer
Hahn John M. barber, h.
852 Fried Florence Mrs. creamery

Bloomingdale St. begins.

868 Link Charles, shoemaker
870 Alt George G. policeman
872 Beckman Charles, jr. operator
876 Miller Andrew, bookkeeper
Blake Stephen B. physician
Currier Charles E. carpenter, b.

Avenue D. crosses.

884 Schirmer Jacob
Harter Florian A. tailor, b.
888 Jehlen Dominick, shoemaker
Jehlen John, moulder, b.
Doell Catherine A. W. J. Mrs. b.
Doell Henry G. optician, b.

Central Library of Rochester and Monroe County · City Directories Collection
House Directory supplement

890 Rothaug William, market, h.
Klos Katharine Mrs. b.
Zwack Philip, cutter, h.
894 Walt John F. shoemaker
896 Gesell J. George
Bishop Martha Mrs. b.
898 Bayer August B. clerk
900 Dreschler Peter, grinder
Wacker Mary A. Mrs.
Wacker Frank T. cigar mkr. b.
Wacker George E. b.
902 Schoenherr John, brewer

Kohlman St. begins.

908 Klemm Nicholas
Klemm Robert F. sawyer, b.
912 Race Oren, mason

Ereth St. begins.

916 Schauman Louis C. grocer, h.
920 Ritter Frank, tailor
926 Tremer Eugene, saloon, h.
McNeil Robert, laborer

Oscar St. begins.

930 Suss George C. cutter
932 Sullivan William Q. secretary
934 Hoganstyn Marine cam. maker
936 Hoganstyn John, foreman
Hoganstyn Jennie Mrs. b.
938 Fox Sophia Mrs. dry goods, h.

Borchard St. begins.

948 Eckert Joseph W. cutter
Schiller Alois, b.
950 Koeberlein Louis, laborer
Koeberlein Chas. L. shoemkr. b.
Koeberlein Louis jr. driver, b.
Koeberlein Julia C. shoemkr. b.
Koeberlein Louise, optician, b.
952 Koehler John, shoemaker
954 Englert Annie M. Mrs.
Englert Cornelius, polisher, b.
Englert Emil, moulder, b.
May Ernst H. butcher
956 Roth Rose Mrs.
Roth Martha Miss, b.
Roth Lillie Miss, b.
958 Schroeder Otto A. mason
960 Keller Lawrence, carpenter
Keller Anna Mrs. b.

Lang St. begins.

964 Tines John G.

Holley St. begins.

Left Side.

1 Calavet & Michel, fruit stand
3 Calavet & Michel, boot blacks
Feinberg A. restaurant
5 Papademetrew & Zwtes, confectionery
9 Wehle Sausage & Delicatessen Co.—*See page* 903
11 I. O. O. F. building
13 Palmer Samuel B. saloon
17 Palmer Samuel B. restaurant

Division St. ends.

25 Keller John B. Sons, florists.
—*See page* 893

27 Harris Abe, tobacconist
29 Gaussuin Julius, feather mfr. h.
31 Simpson Dean L. linings
33 Arnold Root Cigar Co.
33½ Surprise Credit Clothing Co.
Goldblatt M. ladies' tailor
Hart Cecelia M. Miss, h.
Lapham A. Mrs. dressmkr. h.
35 Rickarts C. W. jeweler
37 Stupp Frank J. stationer
39 Griffin Wilbert Est. hair goods
41 Richmond & Watterson Co. necktie mfrs.
43 Crown Tailoring Co.
45 Murray James M. restaurant

Mortimer St. ends.

53 Wunder Wm. F. tailor
55 Nusbaum Lester & Bro. tailors' trimmings
57 Masonic Temple
Masonic Club, J. W. Thompson, manager
59 Vacant store
61 Vacant store
67 Maurer Esther A. Miss
73 Keys Patrick E. ironworker
77 Michaels, Stern & Co. clothiers

Pleasant St. ends.

89 Rector Dora Mrs. lodging-house
Warren Neva Mrs. demonstrator
99 Kolb Michael Mrs.
105 Eureka Club
Goehry William F. manager
111, 113 Eckhardt Emil, saloon, h.
Miller Emma Miss, h.
.. Ross Elizabeth M. Mrs.
Harger Horace, lather

Franklin St. crosses.

Andrews St. crosses.

137 Morgan John H. bicycle repr.
Aspenleiter Chas. J. cutter
Mader John N. saloon
Murray Fred, cutter, b.
Schlitzer Hall
139 Morgan Thomas, bicycles
141 Reed Edwin, confectionery
143 Benton Edwin, dentist
Nash Wm. R. clerk, h.
145 Reed Edwin, confectionery
147 Streb Sophia, milliner
149 Hamill Owen, engineer
Consler Barney P. barber
151 Mielke Henry C. optician
153 Young Women's Christian Assoc.
Morse J. V. Mrs. matron
161 Society Halls
165 Vacant store
167 Baldwin Furnishing Co. clothing
Miller Ida Mrs. h.
Hunt Walter, carpenter, b.
Miller John, clerk, b.
Beaver Fred'k J. watchman, h.
Beaver Mary M. clerk, b.
Beaver Margaret A. teacher, b.

Central Library of Rochester and Monroe County · City Directories Collection

169 Baldwin Furnishing Co. fur'ture
171 Webber Amory W. clerk
Webber Hattie L. Miss, b.
175 Schwartz Isaac, tailor
Weinstein Samuel, tailor, h.
Rasimovitz Wm. tailor, h.
181 Nieman John C. buttonhole mkr.
183 Bush Frank H. tailor
185 Burling George, laborer
DeVoe Belle Miss, b.
187 Burkhardt Martin, laborer
Burkhardt John P. painter, b.
Burkhardt Charles A. clerk, b.
Burkhardt Martin A. fireman, b.
189-195 Freckleton Bros. Geo. W. & T. Edward, coach and livery stable.—*See page* 898
Freckleton Geo. W. Mr. & Mrs. h.
205 Kuichling Mary Mrs.
Mezger Mary Mrs. b.
209 Kuichling Emil Mr. & Mrs.
211 Goetz Charles, photographer
213 Doehler Frank, china, h.
215 Bell Isabella A. lodging house
217 McManus J. W. dining room
221 Lintz Martin, confectionery
221½ Lue George, boot black
223, 225 Ronan John, restaurant, h.
Ronan Harold J. salesman, b.

River St. ends.

231 Merlau Chris. grocer
233 Heilbronn Albert W. saloon
Klein Clara C. b.
Campbell James B. clerk
Campbell Horton W. lunch, b.
TenEyck Charles J. clerk
235 Heilbronn Albert W. saloon
237 Arth John A. tobacconist
Wright George F. barber
239 Schmanke John H. jr. shoes
Hilfiker Louis W. clerk
Allen Leon H. machinist
Rock Michael, confectionery
241 Schmanke J. H. jr. shoes
245 Brucker Ernst, hotel

Central Ave. crosses.

253 Hite Lynn, hotel, h.
259 Foresters Hall
261 Vacant store
263 Moore George, artificial limbs
265 Palma Biagio, fruit, h.

N. Y. C. R. R. crosses.

Marietta St. ends.

305 Leavy Max, teas
307 Fassanella James B. barber
309 Negus William, driver
Yerden Alexander, carpenter
Yerden Thomas E. driver, b.
Zimmer Edward, button maker
Ingle Lillie M. Mrs.
Dodge Harvey, bridge supervr. b.
Donoghue John, signalman
Clark Libby Mrs.
Gardiner John H. actor, b.
Pearl Elmer E. machinist, b.
Lambert Mary, matron
Lilgeblad John, tailor, b.
Wagner Chas. F. Mrs.
311 DiBella Francesco, market
321 Geraci Francesco, grocer, h.
Geraci Joseph, clerk, b.
325 Jewel Claude, woodworker
Erbe Hattie Mrs.
327 Imhof Frederick
Imhof Julia Miss, b.
331 Wedgren Rosalia Mrs.
Wedgren Martin, jeweler, b.
333 Doyle William O. plumber

Ward St. ends.

341 Lombardo Michael, grocer, h.
349 Wilson Jeremiah, laborer
351 Comunale Thomas, tailor
353 Foley John, wall paper
355 Zinke Frederick, finisher
357 Benigson Nathan, dry goods, h.
Craig Frank A. tinsmith
Noah Joella Miss, music tchr.
r. Toracca Pasquale, laborer
363 Helfer Eliz. Estate, dry goods
Helfer Kate Miss, h.
Haefner Joseph W. engineer, h.
367 Jacobs Solomon, tailor, h.
371 Getzkow Gustave T. medicines, h.
Palmer Sadie Mrs. b.
Bethram Nellie Miss, b.
375 Vacant house
385 Emerick Joseph J. wagon maker
Emerick Caroline Mrs.
Otto William J. policeman
389 Meisch Charles M. hotel
Miller Elizabeth Mrs.
Kitzel Frances Mrs.

Lillian Place begins.

393 Bodetti Antonio, grocer
395 Bodetti Antonio, grocer
399 Clement & Sons, bakery
Clement John H. bakery, h.
403 Pack John F. dancing school
409 Reichelt Richard N. music tchr.
Stevens Dominick, stone cutter, b
Williams Warren, chef, b.
413 Percy Catherine Mrs.
Percy Edwin C. salesman, b.
Montgomery Geo E. carpenter, b
415 Schopp Lydia Mrs.
Schopp Justin H. physician, b.
417 Wheeler Charles C. clerk
Derby Horace E. stockkeeper, b
McLaren Mae E. Mrs. b.
419 Silverman Samuel, tailor
421 Vacant store
r. Vacant house
423 Cominsky Samuel, tinsmith
Levy Louis, tailor
425 Raz Samuel S. grocer, h.
427 Rauber John, confectionery

Central Library of Rochester and Monroe County · City Directories Collection
House Directory supplement

429 Bell May, nurse
Reisig Anna Mrs. nurse, b.
Heinlein Barbara M. tailoress
Greenstone Michael N. clerk
Heberger Margaret Mrs.
431 Ives Charles E. market

Hand St. ends.

439 Heilbronn Fred, saloon, h.
441 Augustin Hall
443 Weis & Fisher Co. furniture
453 Stock Christian, market
Stock Charles, butcher, b.
455 Weber Regina Mrs.
Weber Mary L. Miss, b.
Hanlon James
457 Aman Frank M. salesman
Morhardt Caroline Miss, b.
465 Nalbach Mary Mrs.
Nalbach Mary C. dressmaker, b.
Hart John, boots & shoes, b.
Hart John, jr. shoes, b.
Hart Mary Miss, b.
469 Sudheimer Louise Miss
Sudheimer Emma Miss, b.
471 Werner Edward G. barber, h.
473 Schlüter Charles A. teas, h.
475 Steffen Charles W. boots & shoes
Luckenbach Oswald, laborer, h.
Geers George, machinist, h.
Lawrence George, driver, h.
Engler Clara, shoemaker, h.
r. Bork Ignatz, laborer
477 Stock Bros. market
479 Rauber Frank J. liquors
481 Zoberbier Frank, nickel plater
Naughton Mary Mrs. millinery
Naughton Loretta, operator, b.
Miller Anna N. Mrs. milliner, b.
481 Wolf George A. grocer, h.
483 Corbitt Nellie M. millinery

Gorham St. ends.

497 Voss Otto, jeweler
499 Vacant house
501 Katz Louis, tailor
503 Buonomo Anthony, confectionery
507 Delmonico Nicola, stone cutter
Majeska Apolonig Mrs.
509 Heberger Theresa Mrs.
515 Cohen Jacob, shoemaker, h.
Feinberg Rachel Mrs. h.
Silverman Charles, tailor, h.
519 Berwind Christian E. shut'rmkr.
Barber George A. lastmaker
Trembley George, laborer, b.
523 Mayer Emanuel, instrument mkr.
527 Vacant store
r. Satterlee Charles C. carpenter
Satterlee Lionel N. polisher, b.
533 Kramer Bernard J. grocer, h.
Kramer Anna, dressmaker, b.
Kramer Elizabeth Miss, b.
Kramer Mary, clerk, b.
537-543 Home Laundry, Fred J. Hafner, propr.—*See page* 924

Medrow Alley begins.

545 Froment Grace Mrs.
Heberger George, last maker, b.
Dolan Charles, foreman, b.
Schnorr Reinhardt, mason
551 Kleinhans Anna M. Mrs.
Kleinhans George H. druggist, b.
Kleinhans Minnie F. b.
Kleinhans Martha B. b.
555 Heberger Elizabeth Mrs.
Heberger Bernard B. blocker, b.
Heberger George W. b.
Heberger Henry J. presser, b.
Heberger Emma K. Miss, b.
Heberger Bernard M. driver, b.
Finzer Adam J. cutter, b.
557 Kirnig Franz, confectionery, h.
561 Minges Henry C. manager
Staat Frances, operator, b.
565 Lauth John C. & Co. plumbers
Penslein Fredericka Mrs. h.
Penslein Louisa Miss, b.
571 Koester William, bakery, h.
575 Orthen Anthony, baker
577 Hasenauer Rochus, milk, h.
583 Bitter Albert, salesman
Veith George M. b.
Mathony John, engineer
Mathony Anthony, machinist, b.
587 Kreiser John A. milk
VanOverburg May Mrs.
589 Klick Wm. boots and shoes
Schuester Philip, laborer, h.
Reinhart Valentine, machinist, h.
591 Klippert Edward L. saloon

Lowell St. ends.

599 Schirmer Martin J. druggist
601 Danihy Annie E. Mrs. confecty. h.
603 Gesell Henry J. harnessmaker
Stevens William, shoemaker, h.
605 Cook Charles S. hardware, h.
Dufner Adolph, lastmaker, b.
611 Mayer Michael C. upholsterer
613 Roth Mary Mrs.
615 Vandermolen Cornelius, baker, h.
Siebold Severin, coal

Oakman St. ends.

623 Creidt George J. confectionery
Czarnowsky Paul, machinist, b.
Czarnowsky Carl, laborer, b.
625 Schreier William V. barber
627 Magin's Hall
629 Magin Balthazar, saloon, h.
631 Zink Henry
Zink Christina Mrs. midwife
Young John F. paper hanger
635 Stephany Charles J. gasfitter
637 Sander Leo, sewing machines
Sander William L. policeman, b.
Sander Joseph B. machinist, b.
641 Morphy Robert D. coal, b.
Aldrich Mason D. carrier, h.
645 Maier John E. undertaker
Maier Matthew J. tailor, b.
649 Streb John, painter, h.
651 Romge Henry, shoemaker

Central Library of Rochester and Monroe County · City Directories Collection

653 Heberger Albert C. tailor
Lill Philip, tailor, h.
Lahmer Frederick, pressman, h.

Siebert Pl. begins.

659 Reiland John A. grocer, h.
663 Quigley James K. physician
Quigley Mary Mrs. b.

Bessie Pl. begins.

665 Littley Mary J. confectionery, h.
Littley May Miss, b.
667 Ecold Charles, chairmaker
671 Scheck Frank A. plumber
673 Stehler Henry, market

Kappel Pl. begins.

681 Langefeld Henry, bakery, h.
685 Streb Charles, grocer, h.
Eberwein Henry A. harn's mkr. b.
Jacobs George H. machinist, h.
689 Stehler G. & Sons, market
LaVigne Hermina L. Mrs. h.
Travis Alice J. Miss, h.
691 Walters W. W. Co. The, boots and shoes
693 Emmerich Edward J. cutter
Poyle Mary J. Mrs. b.
695 Harter John J. saloon

Scrantom St. ends.

701 Riedesel John, saloon, h.
707 Richter Erhardt, bakery, h.
709 Stoffel Dina Mrs.
Stoffel John, musician, b.
Stoffel Martin J. woodworker, b.
Stoffel Joseph H. electrician, b.
Frickey John, camera maker, b.
711 Imo Elizabeth Miss, dry goods
713 Langknecht Henry, grocer, h.
Langknecht Michael, manager, b.
Brennan Mortimer, fireman, h.

Evergreen St. ends.

000 St. Michael's Church
721 Hargather Mathias J. Rev.
Hofschneider Leo G. Rev. b.
Lensing Mina, housekeeper
725 Mattern Misses, millinery
727 Jessen Christian, insurance
729 Soeder Frank A. tobacconist
731 Kramer Max, shoes, h.

Clifford St. crosses.

745 Keller William, tinsmith, h.
747 Gessner Jacob
Gessner George M. fireman, b.
Bruner John, driver, b.
Fink Joseph, b.
r. Bardon William, blacksmith
Bamford Wm. R. carriage pntr.
749 Weishaar Max J. druggist, h.
Weishaar Max J. jr. machinist, b.
751 Koch Philip, boots and shoes
753 Etzberger Martin, saloon, h.
Etzberger Henry M. machnst. b.

Cleveland Pl. begins.

761 Reisig William, jr. laborer
Reisig Hattie, tailoress, b.
Michaels Fred. T. laborer, b.
765 Ollis Angelo, fruit, h.
767 Fendel August, variety store, h.
769 Shuford James E. motorman
Grosz Albert M. bookkeeper, b.
773 Schande George, shoemaker
779 Thiem William C. market
Serth Philip, laborer, h.

Flower St. begins.

781 Vogt Frank T. dry goods, h.
783 Mattern Jacob G. Mrs.
785 Kleisle John J. polisher
787 Munch Michael, gilder
Munch Catherine Miss, b.
Munch Frank P. shutter mkr. b.
789 Treyer William M. machinist
791 Bienlein Edward, shoe cutter
793 Uebelman Mathias, brewer
Uebelman Martin, helper, b.
Uebelman Andrew, piano mkr. b.
Bienlein Martin, painter, b.
795 Bloomer Henry H. shoemaker

Treyer St. begins.

799 Yahn Alois V. saloon, h.
801 Yahn Mary, grocer, h.
Vogt Walter, car cleaner, b.
803 Yahn Richard, stove mounter
805 Schwab Martin, carpenter
807 Kuck Frank, laborer
809 North Baptist Church

Avenue A crosses.

819 Valdenaire Jacob, market, h.
821 Wiestner Henry, cabinetmaker
Meditz George, cabinet maker, b.
823 Phillips Samuel, barber
Fischer Eva Mrs. h.
Noelker Henry, b.
825 Keller Fred C. grocer, h.
LaForce Nicholas, pedler, h.
829 Gearing George W. clerk
833 Andersen Julius J. trimmer
r. Steffen Charles W. shoes
837 Latz Edward, florist, h.
839 Sine Willard S. canner
Sine David A. assembler, b.
Sine Almon M. shoe cutter, b.
841 Hahn John M. barber, h.
843 Pehl Edmund, saloon
Loss Edward, shoemaker
Mayer Conrad R. machinist
845 Pehl Edmund, saloon

Morrill St. crosses.

855 Monroe Brewing Co.—*See page 907*

Avenue D crosses.

883 Schwartz George M. saloon, h.
Hoff George, brass finisher, b.
Drexel Edward, bartender, b.
Kuhn Christ. shoemaker, b.
887 Messmer Frank B. collector

Central Library of Rochester and Monroe County · City Directories Collection
House Directory supplement

889 Renner Elizabeth Mrs.
Renner Joseph M. machinist, b.
891 Kuhn John, shoemaker
Kuhn Frank A. teamster, b.
Kuhn Joseph J. driver, b.
893 Lehr Philip, carpenter
895 Anselm Anthony, laborer
901 Doeberiener Jacob, filer
Ladeck Paul W. helper
905 Knittel Alois, bartender
Knittel G. Frederick, foreman, b.
907 Belmont Andrew, driver
Belmont Frank G. plumber, b.

Hoffner St. begins.

911 Rein George, shoemaker
915 Ensmann Adolph, toolmaker
Ensmann Edward, gardener, b.
917 Kiefer Nicholas F. physician
919 Schroll Felicitas Mrs.
Phillips George, foreman, b.
923 Loveland Martin P.
925 Aman Vincent, carpenter
Hoeffle Joseph, laborer, b.
927 Stenglein George, shoemaker
Stenglein Sebastian, helper, b.
929 Metzger Bernard L. picture store
931 Beck Fidel, tailor
Holzwarth Emil E. butcher
935 Krieg Frederica Mrs.
Krieg Clara Miss, b.
McCarthy Florence J. bookkpr.
941 Schaubert Charles, cabinetmaker
Schaubert Nicholas, laborer, b.
Becker Gustave, barber, b.
947 Ziegler George A. laborer
953 Schidakovitch Simon, laborer
000 Vacant house
961 Kuhn Jacob, laborer
963 Wolf Charles H. brewer
969 Stoesser Stephania Mrs.
Stoesser Barney, laborer, b.
971 Hornung Mary Mrs.
979 Brenner Gottfried, carpenter
Doser William, laborer, b.
Doser Katharine Mrs. b.
981 Bryant George, blacksmith
Duff Helen Mrs. b.
983 Robertson Duncan J. painter
985 Doser Bartholomew, shoemaker

CLINTON AVENUE SOUTH, fr. 223 Main East, south, to city line; wards 4, 13, 14.

Right Side.

7 Whitcomb House Café
15 Vacant store
17 Guggenheim Isaac, hair goods
19 Hayward building
101 Guggenheim Mfg. Co. hair rest.
104 Judd Robert P. tailor
107 Doubleday, Page & Co. pubhrs.
108 Woolston C. S. physician
111 Lockington & Shay, corsets
112 McIntosh A. D. F. supt.
202 G. A. R. reading rooms
204-216 Temperance Hotel Annex

Hayward Building continued.

301-316 Temperance Hotel Annex
401 Maxon E. M. Mrs. dressmkr.
403 Hartman Geo. E. tailor
404 Shtuchka J. J. supporters
405 McCaskey Account Register Co.
406 Probst H. contractor
407 Esenwein & Johnson, architects
408 Hammer C. L. ladies' tailor
411 Dann A. physician
Keller J. G. physician
415 Haines B. Aylesworth, artist
501 Excelsior Commercial Institute
502 Rawnsley James B. physical culture
21 Dwenger A. J. millinery
23 Liberty Café

Downs St. ends.

25 Underwood Typewriter Co.
27 Beckley building
101 Laughlin J. A. Miss, milliner
102 Morton & Smith, milliners
104 MacIntosh M. J. dressmaker
106 Paul Henry C. real estate
108 Hilliard L. dressmaker
112 Combs Chas. G. physician
113 Trnka Alois, music teacher
Stoll Rosa, music teacher
114 Brown & Maxwell, dressmkrs.
116 Poler Marian Hale, music tchr.
118 Ganss E. & M. furriers
202 Federbusch S. tailor
206 Vanderbelt C. R. dentist
209 Bliss Kathleen, music teacher
210 Weston Susie Mrs. dressmkr.
212 Flynn M. M. dressmaker
215 Daly M. dressmaker
217-218 Sweeney M. A. women's tailor and habit maker.—*See page* 883
301 Maloy T. B. hairdresser
302 Coots E. patterns
303 Gould C. H. seamstress, h.
304 Blackman Alice F. Mrs. teacher of voice culture and piano—*See page* 881
306 Culhane H. H. dressmaker
309 Marcille H. M. dressmaker
311 Fairbanks William, physician
315 Crittenden M. E. dressmaker
316 Burr Marvin, music teacher
Gareissen Oscar, music teacher
317 Brunswick M. & Co. fruit plates
401 Jones & Michaels, dressmkrs.
403 Carter W. H. music teacher
404 Roberts E. J. dressmaker
407 Monaghan Robert L. tailor
411 Troy J. M. dressmaker
412 Pneumatic Signal Co.
Lincoln Park Sand Co.
413 Beckley W. R. real estate
414 Beckley J. N. president
Toronto, Hamilton & Buffalo Ry. Co.
418 Roch. Bunging Apparatus Co.
Rochester Valve Co.

Central Library of Rochester and Monroe County · City Directories Collection
House Directory supplement

29 Empire Optical Co.
31 Chapman E. J. pianos
33 Sumner Charles R. physician
Hoyt Herbert W. physician
Whitney Lee A. Dr. & Mrs. h.
Whitney Mead E. Mr. & Mrs. h.
35 Belcher Wm. W. dentist, h.
Rosenthal Samuel H. physician
37 Stewart William J. Mr. & Mrs.
Stewart Emma Mrs. b.
Stewart Harold O. student, b.
Stewart Mabel R. Miss, b.
Stewart Helen V. Miss, b.
41 Osborne Julia Miss
Small Margaret J. Miss
Hill Wallace, camera maker, b.
43 Moore Squire, engineer
43½ Sampson A. W. physician
45 Mills Mutschler Mrs. dressmaker
47 Hoyt Wm. M. antiques
Guile Beverly C. dentist, h.
Hahn S. B. Miss, dressmaker
Pink H. W. furniture finisher

Johnson St. ends.

53 The Lacota, S. Owen Coxe, h.
Dayton Burton C. Mr. & Mrs. b.
Ayers Frank D. Mr. & Mrs. b.
Earl Clarence, salesman, b.
Coxe Lindsay H. insurance, b.
Rossell R. A. Mr. & Mrs. b.
55 Taylor John W. photographer, h.
Spear Emma A. Miss, b.
57 Smith Horace A. Mrs.
Sutton Chas. Mead Mrs. b.
Rundel Morton W. b.
63 Fowler William P. oculist
Fowler W. Frank, physician, office
Spaulding Henry H. Mr. & Mrs.
Spaulding Lena H. Miss, b.
Kimball May Mrs. b.
65 McNinch B. S. Mr. & Mrs.
Campbell Joseph S. physician, b.
67 Stiekney Egbert B. Mr. & Mrs.
Plank John L. bookkeeper, b.
Plank Frances M. Mrs. b.
69 Barjak & Jabbour, Japanese and Oriental goods.—*See page* 882
71 McIntosh & Morgan Co. baker
73 Reed Edwin, confectionery
75 Copeland Building
Otis Chas. F. physician
Doane W. H. physician
Mannel Gustavus A. C. physician
Engert George A. physician
Bidwell Glen I. physician
Mahar Elizabeth, dressmaker
Naramore & Niles, accountants
Copeland A. E. real estate
Morsheimer C. G. dentist
77 Karnes C. milliner
79 Seeley Charles W. tailor
81 Gilbert F. W. Co. stationers

Court St. crosses.

Washington Square

Monroe Ave. crosses.

Old Armory building

Capron St. crosses.

265 Hannahs Charles L. salesman
Goodwin Jennie Mrs. b.
Gnadt Edward A. b.
Hillmer George, engineer
269 Watson Ellen Mrs.
Martin Delia Mrs.
273 Bates Bert H. linotyper
Glotz Gustave, restaurant
275 Smyth John R. harness maker
279 Clancy Margaret, overseer
Clancy Theresa, stitcher, b.
Burnett Alexander, nurse, b.
281 Marshall Torrance, finisher
Duffin William, manager, b.
Schwartsfager Charles, carver, b.
Winslow Joseph, publisher, b.
Hart Joseph, foreman, b.
283 Veitch Charles E. clerk
287 O'Brien Jane Mrs.
289 Brown Catherine M. Miss
291 Kohn Josephine, emp. agency, h.
Kohn Louis, clerk, b.

Howell St. crosses.

329 Hartmann James, cutter
335 Putnam Ernest R. manager
337 Dake George C.
339 Cooke William J. salesman
341 Mitchell Bertha O. Mrs.
343 Phillips John E. salesman

Marshall St. crosses.

357 Newhafer Isaac, manager
Newhafer Julius, cutter
359 Warner Mary Mrs.
Warner Emily M. Miss, b.
Warner James J. collector, b.
361 Hastings William M. messenger
363 Cole Pearl H. asst. supt.
Wright Coral A. Miss, b.
365 Lang George, carpenter
367 Darraugh James, foreman
369 Vacant house
371 Drury Thomas F. inspector
Carroll James, salesman, b.

Griffith St. crosses.

Erie Canal crosses.

Byron St. ends.

431 Cabic Wesley, grocer, h.
433 Mead Charles W. postal clerk
435 Deavenport Florence L. Mrs.
437 Yole Samuel G. driver
439 Lepeske Gustav, button maker
447 Luehm Jacob, silver plater
Luehm Lydia L. stenographer, b.
Luehm Gertrude, cashier, b.
453 Covert Chas. H. bicycles, h.
Covert Etta H. Mrs. dressmkr. h.
Schneider Rosa, tailoress, h.
Schneider Freda, tailoress, b.
Schneider Flora, tailoress, b.

Central Library of Rochester and Monroe County · City Directories Collection
House Directory supplement

457 Perkins Harry, silver plater
Finucane Agnes, bookkeeper, b.
Luehm Charles J. clerk
461 Vacant house
475 Morris Harriet Mrs.
Bloxson Albert, barber, b.
477 Weis Amelia Mrs.
Weis William C. washer, b.
Bullis Albert F. laborer, b.
Moses Benjamin, shipper, b.
479 Pellette Emma Mrs.
Pellette Norma Miss, b.
Pellette Myrtle, clerk, b.
Pellette Celia, clerk, b.

Comfort St. ends.

509 Rice Susan M. Mrs.
Rice Ella E. Miss, b.
515 Kinzel Anna Mrs.
Kinzel George, tailor, b.
Bender Mary Mrs. b.
Zoerner Anna C. Mrs. b.
523 Long William H. furnaces
525 Kase Oliver, salesman
529 Wade Charles M. painter
Wade Earl, printer
Walpole Harry, clerk, b.
535 Cullen Patrick H. shoemaker
Cullen Catherine C. dressmkr. b.
Cullen Rose A. Miss, b.
541 Keller John B. Mr. & Mrs.
Keller Mary C. Miss, b.
547 Atkins Richard H. harness mkr.
Atkins Richard J. editor, b.
Atkins Grace, bookkeeper, b.
Atkins May E. stenographer, b.
Atkins Elizabeth Miss, b.

Alexander St. crosses.

573 Oatway James C. grocer
583 Hebing George A. musician
589 Gilman Sidney L. packer
597 Hibbard Elizabeth Mrs.
Hibbard Daniel, locktender, b.
McCleary Caroline Miss, b.

Hamilton St. ends.

615 Wesson Esther Mrs. variety store, h.
Wesson George A. clerk, b.
617 Aronstam Herman, shoemaker, h.
627 Baltisberger Elizabeth Mrs.
Baltisberger Emil S. tailor, b.
Baltisberger Pauline Miss, b.
633 Garry John B. supt.
Garry William, electrician, b.
635 Vetter George J. cutter
r. Blacken Margaret Mrs.
Blacken William H. clerk, b.
Blacken George E. clerk, b.
639 Langenberger Adam, foreman
Hagel Elizabeth, overseer, b.
Brakman Abram L. shipper
645 Gilkes George H. helper

Averill Ave. crosses.

661 Holbrook Griffin T. tinsmith
Holbrook M. C. Mrs. dressmaker
663 Dunne Ellen Miss
Dunne Michael, roofer, b.
Dunne John W. bookkeeper, b.
665 Rishor Joseph B. barber
Jones Susie, clerk, b.
673 Vacant house
677 Sommer Kate, tailoress
Owen Lucy Mrs.
683 West Fred E. cartman
Buck John, clerk
689 Schoenherr Amand, carpenter
Knittel Victor, machinist
695 Hebing William, finisher
Cotter Rose Mrs. b.
701 Schoenherr Emil, cutter
707 Pappert Fred. J. contractor
Pappert Wm. A. contractor, b.
Pappert Geo. M. bookkeeper, b.
717 Weider Geo. J. billiards
719 Sanford Emery H. salesman
Weider Lawrence, plumber
Wilson Herbert C. engraver
721 Weider George J. saloon, h.
Weider William P. clerk, b.

Gregory St. ends.

723 Goulette Gilbert, saloon
731 Rappaport Louis, shoemaker
735 Plinz Caroline Mrs. dressmaker
Gettman William, carpenter, b.
743 Fabian Peter G. grocery, h.
Weidenhauer Adam, clerk, b.
745 Zoerner Irving, stenographer
749 Schwab Leo, plater
751 Beswick Albert, bridge tender
761 Gundlach-Manhattan Optical Co.
Seneca Camera Mfg. Co.
771 Kalb John B. carpenter
Rhode William, driver
773 Murch Janette Mrs.
Murch Louis L. laborer, b.
781 Bingemer Albert F. teamster
793 Wabnitz Frederick W.
Harris Herbert, shoe cutter
803 Zachman Leo, printer
805 Vormeng Minnie A. Mrs.
Loftus Nicholas, broommaker, b.
Bruen William, boxmaker, b.
823 Andrus Willard I. printer
831 Cribb Stanley J. coachman
837 Garny Christian, blacksmith
Golbach Albert A. bagmaker, b.
841 Garny Christ. blacksmith
845 Garny George, grocer
847 Garny George, grocer
Beyer Anna Mrs.
Henkel Philipina Mrs. b.
849 Garny George, grocer

Meigs St. crosses.

861 Ruby Nicholas C. market, h.
Ruby Charles H. camera mkr. b.
869 Wirley Fred.
Wirley William F. hoseman, b.
Wirley Thos. H. harness mkr. b.
Wirley Clarence H. clerk, b.

Central Library of Rochester and Monroe County · City Directories Collection
House Directory supplement

879 Flowerday Edward, teamster
Holmes Albert H. engineer
887 Epping Mary A. Mrs.
Epping Louis A. clerk, b.
Corcoran Thomas J. shipper
893 Beikirch Theresa, dry goods, h.
Weiss Mary Mrs. h.
Weiss Catharine, clerk, b.
897 Devins Mary Mrs.
Devins Kate M. Miss, b.
Devins Frances M. tailoress, b.
905 Kimmerling Catharine Mrs.
Kaseman George J. optician
Sweeney Frank J. metal worker
Cook Wm. J. cabinetmaker, b.
r. Roch. Horse & Cattle Food Co.
909 Wood William J. clerk
915 Dutcher Marvin H.
Dutcher Anna Miss, b.
r. Dutcher M. H. grocers' sundries
921 Arnst John
Arnst Carrie Miss, b.
927 Lampson Albert, barber, h.
Jager Joseph C. photographer, h.
Eisenberg Charles, machinist, b.
Norris Carleton, painter, h.
929 Connolly John W. plumber
Mason Annette Mrs. h.

Paul Place begins.

945 Paul Sophia Mrs.
Paul Carl F. musician, b.
Paul Sophie P. Miss, b.
949 Comerford William, printer
951 Mackay Mary Mrs.
Mackay Walter, weaver, b.
Mackay Arthur, clerk, b.
Mackay Marian, clerk, b.
r. Bufford Peter, shoemaker
959 Suter Rudolph, laborer
Suter Charles, janitor, b.
Suter Annie, dressmaker, b.
Suter Emma, stenographer, b.
969 Kasbohm Charles L. clerk
971 Hazell Theresa Mrs.
Beikirch Joseph, shoemaker, b.
Beikirch Albert, shoemaker, b.
973, 975 White Michael J. saloon
977 Quanz Julia Mrs.
Quanz George C. printer, b.
Quanz Edward T. cutter, b.
Quanz Mary J. Miss, b.

S. Goodman St. crosses.

989 Klenk Charles, shoemaker
993 McKernan Robert, laborer
995 Drees Charles F. driver
Schroeder Frank, button sawyer
997 McLean Frank P. cartman
999 Lynch Patrick H. lineman
Lynch Mary Miss, b.
1007 Cahill Edward D. mason
Cahill Theresa, dressmaker, b.
1011 Polazi Antonio, shoemaker, h.
1015 Friday Charles R. saloon

Caroline St. crosses.

1025 Liese Henry, saloon, h.
1031 Milbredt William, driver
1033 Raynor Herbert C. laborer
1037 Bleistein Peter, carpenter
Bleistein John, carpenter, b.
Bleistein Margaret Miss, b.
1039 Brunzel Max R. cutter
1045 Mosher John J. printer
1047 Fuchs Frederick, tailor, h.

Benton St. crosses.

1061 Kress Joseph, grocer, h.
1065 Jackling Joseph F. flour & feed
1069 Montgomery Mary, confect. h.
1075 Bush Edward, machinist
Donaldson William
Goodbody Harry, button maker
Morris Joseph, fireman
1077 Rohr Barbara, dry goods, h.
Neier Philip, cigar maker, h.
1079 Harrington Anna, confection. h.
Harrington J. Frank, carpet layer, h.

Yale St. begins.

1093 Lester Milton A. woodworker
Scott Frank E. grocer
1095 Bruszicki Otto, carpenter
Bruszicki Paul, cutter, b.
Bruszicki Selma, instructor, b.
1097 Mogler Charles, inspector
Playford George, photogr. b.
1101 Wells George W. plumber
Wells George O. sawyer, b.
Wells Charles J. turner, b.
1105 Weis Philip, shoemaker
1115 Howland Raymond C. grocer
Smith George, helper, h.
Smith Fred C. button presser, b.
Gleisle Anton Mrs. h.
Friday Charles R. jr. saloon, b.

Bly St. begins.

1133 Pye Arthur, driver
1135 Dey Gilbert S. draughtsman
1137 McMenomy Edw. stonemason
Welsch Max C. clerk
1143 Sadden William H. jr. hatter
1145 Cameron Thomas A. coppersth.

Raymond St. begins.

1153 Greif Sylvester
1191 Carton Mary Mrs.
Carton William, laborer, b.
Carton James, laborer, b.

Left Side.

8 Chaffee David J. physician
26 Hotel Seneca (building)
32 Lyceum Theatre
34 Rourke B. Agnes Mrs.
Rourke Daniel, boxmaker, b.
Rourke Frank E. b.
36 Wright William G. insurance
Laidlaw Howard, plumber
38 Mahle Marie Miss
Stoddard Richard L. physician

Central Library of Rochester and Monroe County · City Directories Collection
House Directory supplement

40 Keegan William A. physician
42 Picard Abraham Mr. & Mrs.
Hummel Simon Mr. & Mrs. b.
44 Roe John O. physician
Spencer William H. student
46 Levi Nathan Mr. & Mrs.
Levi Jacob N. clothing, b.
Levi Stella Miss, b.
Levi Blanche Miss, b.
Levi Hortense Miss, b.
48 Ramish Eliza Mrs.
Wilson Frank J. lunch, b.
50 Malone Helen G. Mrs.
Malone James T. actor, b.
King Fred J. laundryman, b.
Parker John electrician, b.
Childs L. H. laborer, b.
52 Somers Leonard J. physician
54 Hone Alex. B. Mr. & Mrs.
Hone Alex. K. dry goods, b.
Hone Joseph B. lawyer, b.
Hone Augustine B. b.
Hone Charlotte M. Miss, b.
Hone Philip E. manager, b.
58 Biegler Jos. A. Dr. & Mrs.
Husband Elinor Miss, b.
62 Madden Bella Mrs. dressmaker
Allan Maude A. Miss, b.
Ranton William J. Mr. & Mrs.
64 Ingmire & Thompson, undertakers.—*See front colored page*
Timmerman Eugene A. embalm. b.
Lare Charles A. clerk, b.
66 Tucker Mae Mrs.
68 Jewett David B. physician
70 Tobey Royal H. Mr. & Mrs.
Tobey Chas. R. Mr. & Mrs. b.
Garrabrant Agnes, clerk, b.
72 O'Connell T. Joseph, physician
Forsyth Alice Miss
Karker Emily L. Mrs. nurse
74 Lavonia Joseph, tobacconist
76 Schmidt Carl, tailor
78 Steinmiller Gertrude E. milliner
80 Miner G. L. Co. bicycles

Court St. crosses.

84 First Universalist Church (building)
86 Women's Educational & Industrial Union
The Samovar, restaurant
Morrisse Catharine Mrs. b.
Fernow Sophie Miss, b.
Booth Genevieve Miss, b.
Wright Clara Mrs. b.
Wright Ethel Miss, b.
Powers Mabel Miss, b.
90 Weis John
Gommel Peter, collector, b.
94 Jaynes Frank A. Mr. & Mrs.
McNally Kitty Miss, b.
McNally Teresa Miss, b.
Remington Stanley D. salesm. b.
Geismer George J. clerk, b.
Haskins Charles, jeweler, b.
96 Roy Moses, restaurant, h.
Roy Fred. C. cutter, b.
Roy Eva, Miss, b.
Pierce William, cutter, b.
98 Dake William E. Dr. & Mrs.
100 Main Eliza A. Miss
Main Fannie S. Miss
102, 106 Imhof Louis, jr. saloon
108 Moynihan Frank J. restaurant

Monroe Ave. crosses.

242 Littlejohn Mary Mrs. employment bureau, h.
Littlejohn George, b.
244 Barth Leonard J. tire vulcanizer

Capron St. crosses.

260 Wood John H. cabinetmaker
Beatty George, b.
266 Mapes A. Grace, dressmkr.
Herrick M. C. H. Mrs.
Brushaber Fred E. agent
Fairbrass Thomas, gardener
268 Lettau Henry C. mus. instr. mfr.
270 Perrin William E. laborer
272 Connors Stephen janitor
Connors Mamie, clerk, b.
Carver Margaret R. Mrs.
Carver Charles, actor, b.
274 Gebhardt Jacob, laborer
Beckwith F. P. telephone mkr.
286 McMahon Mrs.
288 Perhamus James H. cartman
Stickels Alfred Mrs.
290 Bauer Nellie Mrs.
292 Hendricks John, wagon mkr.

O'Neil Pl. begins.

298 Gallagher Bridget Mrs.

Howell St. crosses.

000 School No. 12

Marshall St. crosses.

Griffith St. crosses.

392 Foster George T. Coal Co.
392½ Cleveland Ora V. printer
Rose John G. printer, b.
Harding Linnaeus, clerk
394 Baker Dora L. Mrs.
Baker Genevieve N. clerk, b.
Baker Vera L. clerk, b.
396 Regan Cornelius, elevatorman
400 Hill Albert D. tinsmith
402 Rollins Aaron, carpenter

Erie Canal crosses.

422 Lowenthal Max & Bro. knit gds.
458 Lauer F. C. & Sons Co. contr.
462 Magivern John, laborer
Magivern Julia Miss, b.
Magivern James, lineman, b.
468 Moore Bernard, teamster
484 Crown Optical Co.
486 Cox Elmer E. canvasser
488 Dean Frederick J. R. dentist

Central Library of Rochester and Monroe County · City Directories Collection
House Directory supplement

490 Garratt James H. machinist
Schimmel Edward, laborer
492 Cahill Bridget Mrs.
Cahill Catherine E. Miss, b.
Cahill James M. salesman, b.
Cahill Mary L. Miss, b.
Sweet Matilda Mrs.
Sweet Dora Miss, b.
494 Paisley Margaret Mrs.
Paisley William E. bookkpr. b.
Paisley Gertrude C. clerk, b.
498 Luscher Rudolph, optician
510 Pease F. B. Co. ladder mfrs.
512 Catteau John, sawyer
516 Contant William A. vice-pres.
528 Sullivan John, stockkeeper
Whitney Frank, engineer
530 Seaman Charles, driver
Seaman Byron J. tinsmith, b.
r. Pierce Mary Mrs.
Pierce Charles, laborer, b.
534 Myers Elmer, meat cutter
Page Anna Miss, b.
536 Golden Martin, saloon
Sutton Carrie Miss, b.
538 Schmitt William, upholsterer
Schmitt William, tinsmith, b.
540 Salmon Henry C. clerk
r. Fahy Rose Mrs.
Fahy Frank, laborer, b.
542 Bender Christian, undertkr.
Mehl Fanny Mrs. b.
546 Shelden Maurice E. clerk
Kellaway Mary Mrs.
Kellaway Margt. J. overseer, b.
550 Critchley William, polisher
Critchley Walter, laborer, b.
O'Leary John, shoemaker, b.
Cox Charles, driver, b.
556 Michel Mary Mrs.
564 Arnold Barbara Mrs.
Arnold John, driver, b.
r. Schaefer John J. machinist
568 Drews Emerson E. brakeman
Zimber Frank, barber
574 Langie L. C. Coal Co.
Klip-Klip Co. clipper mfrs.

Alexander St. crosses.

578 Brautigan John A. saloon
580 Thompson Edward J. finisher
Delcour Margaret Mrs. b.
Dean Anna, operator, b.
Kohler Conrad, market
582 Kohler Conrad, market
588 Donovan Hannah, confectry. h.
Dulmage Sarah A. Mrs. h.
r. Delcour Edwin, picture mounter
604 Schmidt John H. foreman
Steul Catharine S. Miss, b.
608 Steul Mary Mrs.
Steul Louisa, knitter, b.
Steul Charles, cabinetmaker, b.
Deckmann Mary Miss, b.
620 Engelhardt Emma Mrs.
Engelhardt Geo. W. shipper, b.
Nelson Mina Miss, b.
624 Siebert Leo, carpenter
Siebert John, rags, b.
Schroll George W. tailor
Genova Joseph, tailor
638 Younker Henry, teamster
Powers Isabel, dressmaker, b.
Eddy Oscar, shoemaker
642 Ellsworth & Grant, yard

Averill Ave. crosses.

660 Stewart Dixon W. salted peanuts, h.
Stewart William J. artist, b.
Bittiger J. E. stove mounter, h.
666 Jacobs William P. painter
Jacobs George W. bartender, b.
Eddy Claude G. painter
672 Stierle Jacob B. spinner
676 Sabey Edward P. carpenter
Sabey Walter S. S. b.
680 Jackling William T. flour & feed
688 Hagaman, Miller & Hagaman sewer builders
702 Angele Joseph A. salesman
Pappert August V. lawyer
704 Oberlies Lawrence, carpenter
Michels Charles G. lieut. b.
r. Oberlies Henry Sons, carpenters
r. New Process Laundry
716 Cullen John J. confectioner, h.
McDonald Libbie Mrs. h.
Beavan Catharine Mrs. b.
Durney Frank O. chauffeur, h.
722 Derx Michael, repairer
r. Gordon William F. shoecutter
732 Vetter Leopold, camera maker
Klueh John, camera maker, b.
738 Miller John N. cabinetmaker
742 Kirby Walter J. boiler maker
Kirby Edward J. engineer, b.
Phinney Laura Mrs. b.
744 Anundson John A. watchmaker
748 Schreiner Albert, carpenter
756 Bott Casper
r. Schroeder William A. C. driver
764 Vocht Joseph F. market
Vocht Thomas, b.
Vocht Louisa, housekeeper, b.
774 Tremmel Carrie Mrs.
Tremmel Joseph, wood carver, b.
Tremmel John A. laborer, b.
Beikirch John, butcher, b.
Burbott Frank, tailor
782 Sippel Leo, hackman
Sippel John, tailor, b.
r. Glueber Adam, laborer
r. Sippel Leo, stable
796 Addison John H. coachman
798 Eckert Joseph P. tailor
Miller Charles A. salesman, b.

Lester Pl. begins.

804 Brown Marcella Mrs.
Conto Salvatore, waiter, b.
808 Weis Alois, machinist
Molhoek Bert, mason

Central Library of Rochester and Monroe County · City Directories Collection
House Directory supplement

814 Yekel Albert, mason
Yekel George J. carpenter, b.
Yekel Edward, shoemaker, b.
820 Havens Silas M. barber
826 Brotsch Fred. A. stone yard
834 Becker Nicholas, boots & shoes
836 Rice Edward G. grocer
Tiefel Eva M. Miss, b.
Murdoch William E. carpenter
842 Rice Bros. grocers
Scanlan William J. detective, h.
844 Eisenberg Margaret Mrs. saloon

Meigs St. crosses.

000 Second German Baptist Church
870 Stoughton George, paper hanger
872 Christensen Anna Mrs.
Christensen Carl N. carpenter, b.
882 Stoll Frank J. painter
888 German American Lumber Co.
892 Prentice Herbert M. inspector
Prentice Alice L. dressmaker, b.
Fuller Albert G. printer, b.
894 Armstrong Adelaide Mrs.
Armstrong Rose, milliner, b.
Cominsky Hugo, designer, b.
896 Schlechter Augusta D. Mrs.
Schlechter Fred. tinsmith, b.
Meyer Antnony M. mason, b.
James George T. button mkr. b.
896½ Drake Harry, sponger
914 Karges William Mr. & Mrs.
Uhlen Traugott C. salesman, b.

Karges Pl. begins.

920 Fitzsimons Peter W. grocer
922 Teller Charles F. meter reader
Laffo G. Albert, collector
Myers M. Fay, carpenter, b.
Brinker Alden P. japanner
Watterson Margaret Mrs.
924 Klinzing Louis, druggist
926 Vetter Theodore F. market, h.
940 Lauterbach Edw. A. carriages
Woodruff James B. physician
958 Sengle Charles, tailor
Sengle George, presser, b.
960 Meyer David
Meyer Eva, knitter, b.
Meyer John, carpenter, b.
Meyer Emma E. tailoress, b.
962 May James T. barber
964 Martin Harry T. confectioner
Nash Anna Mrs.
966 Martin Harry T. confectioner

S. Goodman St. crosses.

Henrietta St. begins.

996 McCarthy Hugh J. paver
McCarthy Wm. W. teamster, b.
Briggs Ellen E. Mrs. b.

Jaques St. begins.

998 Jacobs Paul B. dry goods
1000 Jacobs Paul B. dry goods
Lake Howard, upholsterer
1002 Jacobs Paul B. dry goods
1006 Laidlaw Clifford C. shoecutter
Butts Luke, laborer
1014 Burns Mary Miss
Burns Margaret Miss, b.
Fitzgerald Daniel, nurseryman
1018 Sprague Herbert, barber
1020 Callow & Rogers, grocers
Callow James E. grocer, h.
Rogers James S. grocer, h.
Holloway James A. clerk, b.
Secor Orland, pattern mkr. b.
Callow Florence A. music teacher, b.
Rayson Mabel, clerk, b.

Caroline St. crosses.

1024 Steffen Charles, driver
1028 Sprague Herbert, barber
1034 Docteur & Connor, blacksmiths
1038 Mileham George, collar maker
Mileham Hattie, dress maker, b.
Mileham Robert, collar mkr. b.
1046 Ehmann Bros. market
Frith Johanna, h.
Frith William R. machinist, b.
Effinger Sophia Mrs. h.

Benton St. crosses.

1050 Davis N. S. & Son, bakers
1058 Ferge Henry, mason
Ferge George F. mason, b.
1064 Rae John, fancy goods, h.
1068 Meteyer Arthur, shoemaker
Meteyer Arthur A. shoemkr. b.
1070 Vacant store
1072 Pira Michael F. var. store, h.
Swarthout Leon L. machinist, h.

Beaufort St. begins.

1090 Toomey Mary Mrs.
Scott John M. conductor, b.
Hill Jane Mrs.
Hill M. Lavina Miss, b.
1094 Mosher John E. pressman

Asbury St. begins.

1112 Linscott Frederick E. tailor
Linscott Edw. P. optometrist
Linscott Fred, stereotyper, b.
Linscott Charlotte E. Miss, b.
1114 Grimble Ebenezer, blacksmith
Moss William, b.
1128 Park John, shoemaker
Park John A. bookbinder, b.
1130 Murrell William, medicines
Murrell Alexander H. porter, b.
1134 Hubbard Walter, trainman
Durrin Charles E. carpenter, b.
1138 Howland George S. clerk
1146 Schantz Emma Mrs.
Wagner George A. painter, b.
Randtke Edward, tailor, b.

Fountain St. begins.

1180 Beisheim John W. mason

Central Library of Rochester and Monroe County · City Directories Collection
House Directory supplement

1182 Goebel George, machinist
Hollis Eugene H. painter, b.
1188 Bahringer Martha Mrs.
Bahringer Thos J. fireman

COBB, fr. 164 Alexander, south-east, to 540 Averill Avenue; ward 12.

Right Side.

7 McKibbon Daniel S. carpenter, h.
9 Roth Peter, weaver
13 Hall Martha Mrs.
Hall William F. teamster, b.
Hall Charles, fireman, b.
Hall V. Martha, bookkeeper, b.
15 Corkhill Margaret Mrs.
Corkhill Bessie E. stenogr. b.
Cowles Edward J. machinist, b.
17 Bolton John H. cutter
Webster Joel M. salesman, b.
Brown Julia Mrs. b.
19 Titterson Joseph
Sheriff J. Addison, salesman, b.

Left Side.

6 McNall Arthur Mr. & Mrs.
Bailey Julia E. nurse, b.
Shears Mary A. nurse, b.
Redinger Elizabeth, nurse, b.
Warren Margaret, nurse, b.
8 Garvey Patrick, blacksmith
Garvey Minnie, bookkeeper, b.
Shubmehl William N. salesman, b.
McEntee James, lithographer, b.
Tierney Jennie Miss, b.
10 Kennedy John J. clerk
r. Wherry Albert N. driver
Rogers Kate A. Miss
Rogers Mary M. b.

School Alley begins.

14 Lockmeyer John, iron worker
16 Gilmore George, salesman
18 Box Ellen L. Mrs.
Farley Joseph, engineer, b.
20 Murphy Daniel
r. Laney Samuel H. trimmer
22 Patchen William E. tinsmith

COLBY, from 571 East Avenue south, to Erie Canal; ward 21.

Right Side.

51 Skiff Guy W. cashier
53 Webster Carroll M. bookkeeper
59 Copson Jesse, sawyer
Copson Thomas H. bookkeeper, b.

Park Ave. crosses.

75 VanCuren Stephen, plumber
81 Freer William C. lock tender
85 Weaver Frank, mason
87 DeWolf Isaac, driver
91 Hickman William, laborer

Left Side.

36 Vail James A. Mr. & Mrs.
Vail Proctor, clerk, b.
Vail James Sanford, clerk, b.
50 Baker Samuel L. grocer
54 Batho Alfred B. harness
56 Beckwith John F. salesman

Park Ave. crosses.

COLE, from 58 Gorham, north, to 99 Lowell; ward 5.

Right Side.

8 Kliepfel Joseph M. elevatorman..
Kliepfel John M. electrician, b.
Ewald Valentine, shoemaker
10 Servas Jacob, shoemaker
Servas Annie Mrs.
12 Aman Anthony, brassworker
Aman Nydia A. Miss, b.
Aman Carl A. clerk, b.
14 Allen William P. polisher
Holman Frank, machinist, b.
Shellington Jennie Mrs. b.
16 Salmon Jacob, pedler
18 Gardner Murray B. woodworker
Hall Lucinda F. Mrs. b.
20 Mutschler Augusta Mrs.
Cole Roland, advertising manager
22 Brown Charles, laborer
24 Clay Mary Mrs.
Gardner Bertha E. Miss, b.

Medrow Alley crosses.

32 Emrich Sophie M. dressmaker
Emrich Mary J. dressmaker, b.
Emrich Celia Miss, b.
34 Carroll Bridget Mrs.
Carroll Thomas, foreman, b.
Carroll William T. blacksmith, b.
Sauers Frank, tailor, b.
36 Geimer John, bridge tender
Geimer John C. gilder, b.
r. Kurzrock Conrad C. jr. machinist
38 McGuire James, cooper
40 McGuire William, detective
42 Dorschel Louis H. bartender
r. Weis Louise Mrs.
DeJongh William, tailor
44 Mayer Conrad, packer
46 Peck John L. woodworker
50 Kittlinger Conrad
Kittlinger Charles, fireman, b.
Thiem George H. cartman, b.
52 Klick William A. shoes
54 Schultz Charles J. tailor
56 Hodges Albert B. buffer
Grass George, cabinetmaker
Grass Albert J. machinist, b.
58 Scheid F. Peter, brassworker
Rutzler Gustave, bottler, b.

Left Side.

17 Foley James E. engineer
19 Hughes William J. foreman
21 Flasiensky Peter, tailor
Paciorek Albert, laborer, b.
Paciorek Paul, laborer, b.
25 Lang Joseph, laborer

Medrow Alley crosses.

Central Library of Rochester and Monroe County · City Directories Collection

31 O'Reilly Bernard, laborer
33 Coyle William E. inspector
35 Coyle Patrick, shoemaker
37 Geimer Louis H. plumber
41 Grass Eugene A. moulder
Schultz Frederick, helper
43 Schillinger Michael, driver
Schillinger Adolph, tailor, b.
Schillinger Rudolph, tailor, b.
45 Gaenshirt Christian F. carpenter
Füllhardt Valentine, brewer
r. Schwenzer Gottlieb
47 Agram Joseph, screw cutter
49 Peiffer Lawrence F. iron worker
Cassard Charles, electrician
r. Koehler Edward L. driver
51 Grasberger Joseph, cooper
Grasberger Wm. J. brassworker, b.
Dries Jacob, carpenter

Noble Alley ends.

59 Seligman Selig, shoemaker

COLLEGE AVENUE, from 56 Prince, southeast, to 275 N. Goodman; ward 6.

Right Side.

University of Rochester

Left Side.

2 Newell Albert S. Mr. & Mrs.
14 Gordon Josephine E. Mrs.
Gordon Charles S. clerk, b.
16 Knapp Cornelius V. Mr. & Mrs.
22 Keyes George J. Mr. & Mrs.
Hoyt Adelaide L. Mrs. b.
24 Search Bertram L. Mr. & Mrs.
Longyor Mary A. Mrs. b.
34 Shaffer Henry E.
Shaffer William H. lawyer, b.
Shaffer Fanny C. Miss, b.
38 Brown Edward C. Mr. & Mrs.
46 Vadas Ellen G. Mrs.
Lehrberg Helena Miss, b.
52 Kinsman Avery Mr. & Mrs.
Kinsman Louise P. Miss, b.
54 Lewis Leon D. Mr. & Mrs.
56 Holcombe Chester F. Mr. & Mrs.
66 Dean Margaret T. Mrs.
Webster Joseph R. lawyer, b.
Harding Franklin, mining, b.
76-104 Ward's Natural Science Establishment

COLUMBIA AVENUE, from 403 Plymouth Ave., west, to 432 Genesee; ward 19.

Right Side.

2 Dasch John F. cigar maker
Stellwagen Louis H. printer, b.
4 Henderson Henry D. proofreader
Hender William J. engraver, b.
6 Colvin Frank C. stenographer
Woock Frank A. tailor, b.
8 Burt William R. stenciler
Burt Mary J. clerk, b.
Bancroft Clementine H. bookkeeper, b.
Lockey Edmund, furrier, b.
10 Chamberlin Frank M. shoemaker
12 Bennett Cyrus
Cross John, b.
14 Day Harper R. real estate
Day William, b.
16 Carroll James M. clerk
18 Smith Joseph A. plater

Crawford Place begins.

20 Carr James L. glassblower
22 Harper Almond G. conductor
24 Fisher James B.
26 Guinan Owen, ice cream mfr. h.
28 Vacant house
28½ McGivern Daniel, shoemaker
Scully James, shoemaker, b.
30 Loomis Arthur O. salesman
36 Arnoldt Theresa Mrs.
Koch Henry Mrs. b.

Seward St. crosses.

48 Hines Alfred H. sealer
50 Hart Andrew E. whipmaker
Hart Louis, chair maker, b.
Hart Agnes L. shoemaker, b.
52 Swift John J. glassblower
54 Morrissey William P. plumber
56 O'Brien Frank J. ruler
Rush James, machinist
58 Moffatt Patrick J. variety store, h.
Happ Samuel, laborer, h.
60 Johnson Charles P. cutter
62 Hender William H. foreman
Hender Joseph A. b.
Hender Ethel M. bookkeeper, b.
62½ Johnson Kittie V. Mrs.
64 Laver James A. watchman
Bourne Rebecca H. Mrs. b.
66 St. Louis Frank P. stone cutter
68 Cope William E. woodturner
West Lulu, clerk, b.
West Hattie, clerk, b.
70 Smith Joseph, shoemaker
Smith Frank S. cutter, b.
Smith Arthur C. student, b.
74 Powers Michael, conductor
Fellman John W. printer
76 Brannigan Thomas E. salesman
Brannigan Frank, bookkeeper, b.
78 Yeoman Frank X. carrier
Yeoman Philip E. driver, b.
80 Doud Thomas, teamster
Doud George W. student, b.
82 Doud William H. clerk
84 Darcy Margaret C. Miss

Reynolds St. crosses.

98 Shewman George H. carpenter
Shewman Charles A. lineman, b.
Shewman G. H. jr. helper, b.
100 Shewman William, clerk
Frazer Bennett, tailor

Central Library of Rochester and Monroe County · City Directories Collection
House Directory supplement

102 Quigley Albert F. laborer
104 Webster Noyes D. carpenter
McKee A. Dwight, secy. b.
106 Kummerow Alfred, clerk
108 Rice John, plumber
110 Striker Jane Mrs.
Striker Harry A. architect, b.
112 House Fred. J. tailor
House Laura, dressmaker, b.
House Helen F. dressmaker, b.
114 Meyn Anna Mrs.
Meyn Fred. lithographer, b.
116 Marcellus John R. plumber
118 Simpson Isabella T. Mrs.
Simpson Alexander T. teller, b.
Simpson Frederick M. clerk, b.
Simpson Charles A. clerk, b.
Simpson Sophia Miss, b.
Tytler Sophia, nurse, b.
Tytler Anna G. Miss, b.
120 Barons Minnie S. Mrs.
Barons Frank S. dentist, b.
Barons Charles H. constable, b.
122 Betts Royal C. carpenter

Jefferson Ave. crosses.

000 Vacant house
144 Gibbons Bridget Mrs.
Ford Julius, conductor
r. Copithorn Thomas, laborer
146 Grimshaw Theo. T. builder
Placeway Elmer B. chauffeur
146½ Griffith Adeline Mrs.
Griffith Charles, meat cutter, b.
Linvell William W. linotyper, b.
Linvell Augusta H. Miss. b.
148 Pettit William J. machinist
Shaal Allen E. carpenter, b.
150 Day Edwin, carpenter
000 Columbia Ave. Church of Christ

Kenmore St. ends.

156 Lowe Richard, carriage maker
158 Bryan Charles V. salesman
Bryan John L. salesman, b.
160 Winans Dighton H. foreman
162 Sheldrick Ernest, trimmer
164 Green J. Frank, clergyman
164½ Akins William A. machinist
166 Hayward Loraine D. correspondent
Boylan Mary, b.

Florence St. ends.

170 Norris Fred. B. salesman
Norris C. Howard, cutter, b.
172 Messinger Ernest G. foreman
Borchard Selma Mrs. b.
174 McCrossen Carlin, conductor
Rowland William, motorman, b.
178 Kussman William J. button turner
Thorpe Charles F. woodworker
Lotee Herbert A. student, b.

Snyder St. ends.

182 Clar George, market
186 Fennessy William D. cashier
Suter Edward H. shoemaker, b.
Suter Catherine Mrs. b.
188 Ferguson Walter, tailor
Ferguson Jennie Mrs. b.
Ferguson Wm. J. optician, b.
188½ Baldwin Graham K. pres.
190 Crockett A. Edward, reporter
Beach Eliza Mrs. b.
190½ Drake Vernon M. housecleaner
192 Kellerson Peter J. florist
Kellerson Peter, shoemaker, b.
194 Knapp Frank, conductor
Gunn Margaret L. stenogr. b.
196 Kelly Charles E. linotyper
196½ Plaskett Fred, correspondent
198 Youmans Erwin H. bookkeeper
198½ Smith Henry, manager
200 O'Connor William H. shoemkr. h.
212 Oakley Sylvanus H. woodworker
r. Cox William jr. clerk
214 Fairchild Andrew, millwright
216 Reilly Edward J. salesman
218 Perrigo Henry L. salesman
220 Lawler John, frame maker
Lawler George T. newsboy, b.
222 Chapin Miller L. tinsmith
Chapin Harry, trimmer, b.
Chapin Bertha, bookkeeper, b.
224 Smith Perry R. salesman
226 Beckwith Alvan G. bookkeeper
Beckwith Cynthia A. Mrs. b.
228 Cook Albert R. shipper
230 Crouden Laura M. Mrs.
Crouden Albert S. finisher, b.

Left Side.

1 Carr Charlotte Mrs.
Carr Clarence A. polisher, b.
5 Morrey William J. metal worker
9 Allen Caroline Mrs.
11 Fagan John F. conductor
Maloney Anna R. milliner, b.
Maloney Belle C. operator, b.
13 Dodge Ellen B. Mrs.
Dodge Fred B. cutter, b.
Dodge Nellie A. dressmaker, b.
Dodge Grace E. b.
Barry Jane A. Mrs. b.
13½ Glasgow James jr. plumber
15 Stanard Henry J. supt.
17 Strogen Charles P. contractor
19 Thomson Alexander, engineer
Lyons Alice M. Mrs. clerk, b.

Lee Place begins.

23 Ryan John L. motorman
25 Ackley Frank A. packer
Bennett Stephen M. b.
29 Collinson Mary D. Mrs.
Collinson Sue M. Miss, b.
31 Turner Emma Mrs.
Turner Jennie A. Miss, b.

Day Place begins.

33 Day Elmer W. leather
Tanner Susan A. Mrs. b.

Central Library of Rochester and Monroe County · City Directories Collection

35 Bentley Herbert L. lawyer
37 Collins Edward R. produce
Collins Jennie, stenographer, b.
Collins Bessie, operator, b.

Seward St. crosses.

47 Jennings Richard H. camera mkr.
Schalber Ellen F. Mrs. b.
Schalber Frank, cutter, b.
49 O'Keefe Josephine Miss
51 Duignan Owen, oiler
53 East Herbert W. machinist
55 McDonald John, laborer
McDonald Anna, b.
57 McGregor William J. salesman
McGregor A. Laura, teacher, b.
59 Gough George, operator
Roach Lizzie, boxmaker, b.
Roach Essie, waiter, b.
61 Rosengreen Herman C. produce
Wick Edwin L. inspector
63 Gillies James A. lithographer
Gillies Mabel A. hairdresser, b.
Cook James, b.
67 Perry Joseph, driver
69 Stanton Thomas, laborer
Stanton Elizabeth C. packer, b.
71 Campbell John G. printer
73 Stanton George H. printer
75 Surridge George, elevatorman
77 Briggs Irving W. seedsman
Briggs Mary Miss, b.
79 Neely Frank S. stockkeeper
Glasgow Mary A. Mrs. b.
Glasgow Letitia A. stenogr. b.
81 Vacant house
83 Lemieux Frederick E. restaurant
85 Murphy James, conductor
Murphy Anna M. bookkeeper, b.
Murphy Arthur, helper, b.
87 Brady John J. clerk
Brady Annie Miss, b.
Farrell Janette Mrs. b.
89 Hufeland Rudolph C. machinist
Feeley Dennis, blacksmith

Reynolds St. crosses.

91 Ives Thomas, china repairer
93 Moak Arthur C. dispatcher
95 Weagert Henry C. carpenter
Lee Raymond O. machinist, b.
97 Busch Mary E. Mrs.
Woodcock Geo. E. boots & shoes
99 McFarland Henry, plumber
101 Althen August A. solderer
000 Vacant house
105 Kingston Samuel T. helper
107 Mason James E. clergyman
Mason Catharine L. Miss, b.
Thomas E. Maleine Miss, b.
Franklin Abbie L. Miss, b.
109 Ray George W. engineer
Burchard Arthur T. shutter maker, b.
Dillon Jane Mrs. b.
111 Johnson Jacob jr. market
111½ Lowe George C. dentist
113 Nellis William H. policeman
117 Karker Jay O. salesman
119 Simpson Joseph T. engraver
121 Meyn Charles G. lithographer
123 Lozier Rockwell M. supt.

Jefferson Ave. crosses.

129 Grace Oliver, insurance
131 Woodruff Ralph G. cutter
Strouse Lucy M. Mrs. b.
133 Meier J. George, salesman
135 Greenman Harry B. pharmacist
Dowman Winthrop A. foreman
Dowman Ralph W. grocer, b.
147 Clark Harry G. clerk
149 Schenck Eugene, machinist
153 Vacant house
155 Baldwin Samuel C. policeman
Reynolds Alfred S. clerk, b.
Latta John W. insurance, b.
157 Verian Richard H. pres.
Verian Wm. L. furnace mntr. b.
159 Butler Joseph M. printer
163 Haddleton Joseph, wireworker
Haddleton F. H. draughtsman, b.
Haddleton Emma A. platemkr. b.
165 Etts Henry L. carpenter
167 Stallman Frederick P. tinsmith
Stallman Lulu R. b.
169 Eldridge Henry, salesman
Eldridge Bertha P. teacher of elocution, b.
Eldridge E. S. draughtsman, b.
173 Miller George A. manager
179 Levis John A. boxmaker
Aldrich Julia Mrs. b.
181 Tatlock Harry A. laundry
Baker Elizabeth P. Mrs. b.
183 Dale Albert H. nurseryman
Clark Elma, nurse, b.
185 Alexander Eugene H. carpenter
Neff Arthur W. bartender
183r Holden John H. mason
Holden Fred C. bartender, b.
000 Vacant house
203 King Edward J. designer
King Frank E. salesman
205 Seager Charles P. clerk
000 Fahy James E.
193 Donaldson Herbert C. fireman
213 Wilson David A. foreman
Kirker William B. salesman, b.
215 Theiler William H. cutter
Theiler Lissetta Mrs.
Theiler John, laborer, b.
217 Hickox Albert R. furniture
Callahan Wm. J. cutter, b.
219 Barrons John M. decorator
221 DuBois Frank E. barber
DuBois Richard, barnman, b.
223 Snaith Sherman S. machinist
225 Bryant Silas C. laster
Bryant Fred. E. dentist, b.
Bryant Silas R. shoemaker, b.
227 Darling Fidelia Mrs.
229 Eldridge George W. engineer
Eldridge Geo. W. jr. conductor, b.
231 Scott Walter M. telegrapher

Central Library of Rochester and Monroe County · City Directories Collection

COLVIN, from 522 West Avenue, north, to 75 Masseth; wards 20, 15.

Right Side.

52 Biesenbach Charles J. gilder
56 Quinlivan Michael, fireman
60 Leadley Robert, foreman
66 Hill Walter H. Mr. & Mrs.
Muecke Franz, physician
70 Bernhard George, inspector
Bernhard Charles W. mach'st. b.
Bernhard May Miss, b.
Schwendler Wm. bridge tender, b.

Danforth St. ends.

92 Simpson Isaac, stove mounter
Simpson W. Albert, shoemaker, b.
96 Depew Jennie A. Mrs.
100 Sachs Henry, tinsmith
108 Sweet Charles L. painter
Sweet Charles R. clerk, b.
124 May Ernest M.
Heineman William, miller, b.
128 Conrad Michael, car inspector
134 Ennis Emil L. clerk
Ennis Eugenia Mrs. b.
138 Hayes William, blacksmith
Hayes Albert W. blacksmith, b.
Hayes Lucy V. dressmaker, b.

Wright St. ends.

150 Peerless Laundry

B. R. & P. R. R. crosses.

N. Y. C. R. R. crosses.

176 Henderson & Taylor, coal

Syke St. crosses.

212 Wahl William F. saloon, h.
Wahl Edward, presser, b.
216 Zimmerman Catherine Mrs.
218 Fischer John, blacksmith

Maple St. crosses.

262 Stockmeister John C. flagman
Stockmeister Edward, fireman, b.
Geiwitz George P. mach'st. b.
Held Edward, brakeman, b.
266 Saxe William J. shoemaker

Wilder St. ends.

318 Wagner Alois, woodworker
Wagner William, laster, b.
324 Hiebler Joseph G. carpenter
334 Smith Martin, machinist

Campbell St. crosses.

358 Riley John, cutter
360 Wagner Albert F. tailor
362 Popp George V. blacksmith
368 Reisinger Andrew G. machinist
374 Maurer John, cabinetmaker
Maurer Fred, machinist, b.
378 Erb Christian, shoemaker
384 Coleman Raynor, finisher
388 Mandel Albert M. carpenter
Bodmer John S. motorman
396 Haubner John, baker
400 Frank John, milkman
406 Wahl John, carver
410 Wahl Frederick, veneerer
Hammond Wm. J. signalman, b.

Jay St. crosses.

454 Rittersbacher Margaret Mrs.
Rittersbacher Albert, optician, b.
Rittersbacher Frank, cigarmkr. b.
Helfer Michael G. sawyer, b.
462 Bettin August L. woodworker
Quinn Alice M. Mrs.
Quinn Patrick, b.
Quinn William, laborer, b.
McGarry Mary Miss, b.
472 Spahn George W. cutter
Dunkhorst William F. cutter, b.
Dunkhorst Minnie Mrs. b.
Evans Clement, switchman
480 Conrad Adam, carpenter
Schellenbaum John, carpenter
492 Missler Michael, carver
Hall Charles H. sawyer
502 Conway Andrew W. meter setter
Conway William R. stockkpr. b.
Conway James E. driver, b.

Left Side.

59 Swift Thomas, gold beater
Swift Thomas R. gold beater, b.
93 Walters Wm. G.
Walters Frank J. trainman, b.
Jockey Frederick E. candymkr. b.
99 Kleisley George
Kleisley George M. bartender, b.
105 Frank Joseph, optician
Moore Charles W. cutter
109 Corey Roswell F. miller
Hilts George E. machinist

Chester St. begins.

121 Wadick Anna A. Mrs.
Wadick Arthur A. machinist, b.
131 Bowker Francis J. milk, h.

B., R. & P. R. R. crosses.

N. Y. C. R. R. crosses.

175 Fearless Dishwasher Co.
181 McCoy William G. switchman
187 Gerstner Fred. carpenter
193 Hasselwander Anna Mrs.
Hasselwander Jacob, polisher, b.
Hasselwander Anna M. tailoress, b.

Syke St. crosses.

203 Goss Joseph R. painter
207 Smithers Milford, driver
211 Standfest George, laborer
215 Schoen Peter, cutter

Maple St. crosses.

263 Schoenberger Anton, shoemaker
Bernhardt Frances Mrs.

Central Library of Rochester and Monroe County · City Directories Collection
Digitized by Google

267 Deisinger John, tailor
273 Fritz Gertrude Mrs.
. Fritz Anthony R. moulder, b.
277 Seibert John K. grinder
283 Hilts Charles W. machinist
289 Saxe John, bridge tender
Saxe Michael L. stagehand, b.
Wigg Phyllis Mrs. b.
293 Saxe John M. shoemaker
299 Grof Katherine Mrs.
303 Reisinger Anna Mrs.
Reisinger Martin, machinist, b.
309 Hettel Antnony, woodworker
315 Lechleiter Magdalena Mrs.
Lechleiter Geo. A. piano tuner, b.
Lechleiter Laura B. foreman, b.
Lechleiter Emma, shoemaker, b.
319 Hutzler John F. polisher
325 Marx Elizabeth Mrs.
Marx Edward M. hackman, b.
Dickes Adam, woodworker, b.
329 Brutscher Mary Mrs.
Kuehne Herman, tailor
333 Erb Herman, insurance
Erb William J. laborer, b.
Kline Matthew, shoemaker
337 Robisch Hall
339 Robisch Charles G. saloon, h.
Robisch Charles G. jr. clerk, b.
Robisch Andrew, timekeeper, b.

Campbell St. crosses.

363 Stephen Michael A. foreman
367 Maurer Ferdinand F. machinist
371 May John C. bartender
377 Robinson James, engineer
381 Scheg Henry E. clerk
383 Röser William, laborer
389 Kraus Katharina Mrs.
Kraus George, optician, b.
000 School No. 21

Jay St. crosses.

451 Morphet George H. tailor
Miller Casper, tailor
457 Taylor Charles J. trimmer
461 Sheldon Sumner, clerk
Misel Emil W. driver, b.
465 Fritz Julius, cutter
Conway Frank, fitter
469 Webbuts Walter E. conductor
473 Henley Allen Mrs.
Wolfer William, engineer, b.
479 Rice George, machinist
Nunn George, chemist
493 Nachtmann Joseph, locksmith
Black Jane Mrs.
501 Hammer Edward, machinist

COMFORT, from 100 Mt. Hope Avenue, east, to 501 Clinton Avenue South; ward 13.

Right Side.

3 Westgate George R. lithographer
3½ Fitzwater Ralph D. artist
5 Kelly Frank B. motorman
5½ Garvey John J. manager
Maginn Joseph N. foreman
Maginn Eliza Miss, b.
7 Jacobs Hugo F. printer
Yackel Emma Mrs.
Yackel Cornelia Miss, b.
9 Allen John E. carpenter
Allen Louis E. photographer, b.
Grace Jeremiah J. engineer
11 Kratz John S. Mr. & Mrs.
Kratz Emma A Miss, b.

Walton St. begins.

13 Jeffrey Elizabeth W. Mrs.
Jeffrey Alice M. dressmaker, b.
Jeffrey Grace L. clerk, b.
Joyner William H. cook, b.
Lindsay Ida A. Mrs. b.
15 Hagaman W. Roy, contractor
17 Lyons Michael, driver
Lyons Charles J. foreman, b.
Lyons Catherine Miss, b.

Hecla Alley begins.

21 Weeks William A. liniment
Purdy Weltha E. Mrs. b.

South Ave. crosses.

33 Buell Alonzo W. machinist
Matteo Anthony, tailor, b.

Cecil Alley begins.

37 Neidhardt George E. harness mfr.
Schwartz John, machinist
39 Sheil Frank J. cutter
41 Erwin Cornelius
43 Fisher Albert M. salesman
43½ VanDoorn Marinus Rev. & Mrs.
VanDoorn Martin E. jeweler, b.
VanDoorn Edward C. clerk, b.
VanDoorn Henry, woodworker, b.
VanDoorn Jennie L. Miss, b.
45A Lovett W. Edward, metal worker
Lovett Isaac, checker, b.
45B McDuff Michael A. jeweler
45C Joslyn Myron L. brassworker
45D Hanan William M. tackmaker
47 Neth George Mr. & Mrs.
Neth G. Wallace, clerk, b.
Nelson Louise F. dressmaker, b.
49 Horcheler George H. Mr. & Mrs.
Horcheler Lewis C. driver, b.
Horcheler Blanche Miss, b.
Horcheler Isabelle Miss, b.
51 Stanton John S. Mr. & Mrs.
Schaffer Margaret Miss, b.
53 Vacant house
r. Stoll Roman G. bartender
Benfield William C. engineer
55 Joslyn Roxie H. Mrs. physician
Stanton William E. metal worker
Vaughan William, engineer, b.
57 Wood Charles W. Rev. & Mrs.
Wood Frederick M. woodwkr. b.
59 Dixon Robert, elevatorman
Brock William L.
Hackett John, driver
r. Moore Albert M. painter
61 Reibling Howard P. Mr. & Mrs.

Central Library of Rochester and Monroe County · City Directories Collection
House Directory supplement

Left Side.

4 Dimmick Elias, inspector

Orion Alley begins.

8 Butler John W. locksmith
Butler J. William, electrician, b.
10 Harvey Walter, elevatorman
Harvey Robert A. clerk, b.
Harvey Elizabeth Mrs. b.
12 McLean Albert, foreman
14 Langlois Howard, engineer
16 Brown Jane Mrs.

Orion Alley ends.

18 Long Margaret Mrs.
Long Peter H. shoemaker, b.
Long Ellen Miss, b.
Long Anna Miss, b.
Long Lizzie Miss, b.

South Ave. crosses.

30 Siebert George, sailmaker
Thorp Edwin E. moulder
32 Boylen Bernard, foreman
34 Rowland Estella E. Mrs.
Rowland Clarence E. designer, b.
Carlstran Edward, carpet cleaner
38 Simmons George
Simmons Charles A. clerk, b.
Southworth Seward, auditor, b.
40 Horner John W. carpenter
Wood Catherine Miss, b.
Lesch Clara Miss, b.
44 Coffey Ann Mrs.
Coffey Mamie, clerk, b.
46 Holroyd Fred G.
Holroyd Louise Mrs. milliner
Clark Willard E. floor walker
Ballantyne Frank, tailor
Phillips C. Mervin, operator
Bodenheimer Anna E. Mrs.
Bodenheimer Thomas J. inspt. b.
Joel Benjamin, salesman, b.
48 O'Dea John, conductor
O'Dea Frances Mrs. b.
Cross Earl K. driver
Mollon Richard, insurance, b.
r. Ely Gertrude Mrs.
50 Walter A. Belle Mrs.
German William H. clerk
Repp Bertha Mrs.
Repp John G. telephone mkr. b.
Repp Fritz, pressman, b.
52 Sauerteig Gustav, plumber
54 Moore J. Edward Mr. & Mrs.
Cobey Minnie Miss, b.
Hutchings Charles E. foreman, b.
56 Jager Helen Miss
Steger Maggie Miss, b.
Steger Anna Miss, b.
58 St. Hilaire Leon, shoemaker
60 Lansing Clayton H. tobacconist
62 Benjamin Oscar L. chairmaker
Benjamin Leslie R. printer
Heberger Eleanor Miss, b.
64 Pierce Sidney A. physician

COMMERCIAL, from Genesee River, west, to Jones; ward 2.

Right Side.

4 Williams, Hoyt & Co. shoe mfrs.
8 Wood & Neel Co. shoe mfrs.
10 Rochester Folding Box Co.
12 Ford C. P. & Co. inc. shoe mfrs.
14 Tucker George A. electro plater
Peerless Lithograph Co.
Corbett James C. pattern maker
Boddy Charles, last manufacturer
Boddy Thos. & Sons, last manufs.
Miller George W. last manuf.
18 Flower City Briar Pipe Co.
42 Frankel Bros. & Co. rags
50 Vacant building

Brown's Race begins.

60 Meldola & Coon, shoe manufs.
68 Henry Thomas C. hotel
70 Hunt J. K. paper box manuf.

Mill St. crosses.

100 Egan & Thomy, saloon
102 Montoyne Henrietta Mrs.
Lilley Albert, laborer
Miller Mary A. Mrs.
Miller George J. A. painter, b.
Coleman Catharine Mrs.
Smith Fred, painter
Fleming Bridget Mrs.
Hess Mary Mrs.
Jaede Herman, laborer
Cleary Carrie Mrs.
Roche William, laborer
Snow William, laborer
Dorsey Kearn, laborer
Doyle John, cutter
Forest Gustave, lineman
104 Burke Mary Mrs.
Michaels Benjamin, laborer
Malone Maurice, oiler
Lashander Emily Mrs.
Lashander Albert N. fireman, b.
Harty Frank, laborer
106 Fitt James, machinist
108 Sard M. E. horseshoer

State St. crosses.

000 Rochester Railway Co. stable

Otsego St. begins.

166 Boyle James, saloon, h.
170 Kruger William
172 Davio William F. buttonmaker
Gillispie William, lather, b.
174 Woodward Edward, machinist
182 Schwarzschild & Sulzberger Co. wholesale beef

Frank St. begins.

198 Otis Elevator Company, elevator manufacturers
214 Star Headlight Co.

Jones St. begins.

Central Library of Rochester and Monroe County · City Directories Collection
House Directory supplement

Left Side.

A foot passage to Central Ave.

00 Roch. Railway Co. power station

Mill St. crosses.

State St. crosses.

000 N. Y. C. freight house

Plymouth Ave. N. ends.

CONCORD, from 512 North, northeast, to 241 Merrimac; ward 8.

Right Side.

2 Egerer Margaret Mrs.
Egerer Joseph, optician, b.
Seyrel Fred, laborer, b.
Versprella John E. shoemaker, b.
4 Allen Ray Rev. & Mrs.
6 Parsons Levina Mrs.
Robinson Eugene, optician
King Bert, machinist, b.
8 Garagoski Edward, baker
10 Kauffmann Abraham, salesman
12 Albert Gustave, poultry
Albert Oscar F. student, b.
Albert Otto G. driver, b.
Dean Benjamin F. b.
14 Whitley James L. lawyer
16 Raphelson Morris, foreman
18 Spencer Sidney, elevatorman
20 Barth Frank, lithographer

Wesley St. ends.

24 Copeland Bessie Mrs.
Sites Stafford L. clerk
26 Longworth Arthur, toolmaker
Horton Raymond S. engraver, b.
Horton Lavinia Mrs. b.
28 Barber William A.
Adams Eleanor Miss, b.
30 Komesarsky Rachael Mrs.
Komis Julius, clerk, b.
Komis Isadore, stereotyper, b.
Komis Bernard, cutter, b.
32 Pasch Pauline, stenographer
Pasch John F. porter, b.
Pasch Edward F. boxmaker, b.
Pasch John A. b.
34 Spahn Amelia B. Mrs.
36 Hamlin William, motorman
38 Brough Derward B. bartender
Everett Benjamin F. b.
40 Bin Louis J. piano maker
Laging Benjamin, shoemaker, b.
Laging Stella, tailoress, b.
Laging Louisa Mrs.
Seidmann Julia Mrs.
Seidmann Helen Miss, b.
42 Guttenberg Louis, cutter

Lauer Crescent begins.

44 Strauch Edward P. examiner
Sinamus Julius, canmaker, b.
Sinamus Christian, examiner, b.
46 Paul Irving W. salesman
48 Greve Henry C.
Bickley Thomas, collector
50 Shorer Sebastian
Shorer George, lithographer, b.
Shorer August, optician, b.
54 Smith Luman A.
Arsell Warren C. supt.
56 Schlenker William, dept. com.
Schlenker Chester R. gasfitter, b.

Draper St. crosses.

68 Morris George, tailor
70 Hulse Oliver C. printer
Nichols Wm. O. machinist
74 Lee Edward, clerk
LaDuke Arthur J. conductor
00 Roch. Ry. Co. store house

Left Side.

13 Stewart Mary Mrs.
15 Webster Charles H. ironworker
Lipsky Isaac, real estate
Baker Anna Mrs. b.
17 Schlegel John G. carpenter
Schlegel Rebecca, bookkeeper, b.
Schlegel Amelia Miss, b.
19 Beiter Otto, millinery
21 Hale Archie L. bookkeeper
23 Ruckdeschel Ernestine Mrs.
Fleishauer George, tailor, b.
25 Schlenk John G. music teacher
Willman Maggie Mrs. b.
27 Himmer William, upholsterer
29 Trentman Frank E. messenger
Trentman Charles B. salesman, b.
31 Deutsch Morris, cutter
Deutsch Philip, camera maker, b.
Dambovitch Samuel, painter
33 Gorin Max, tailor
35 Schiff Leopold
Schiff Martin, b.
Schiff Henry L. examiner, b.
Schiff Zella Miss, b.
Atkins John, bookkeeper

Grace St. ends.

41 Pickering Albert T. brewer
43 Vischer Philip J. foreman
47 Schlenker Elizabeth Mrs.
Schlenker Walter S. shoemaker, b.
Schlenker Fred W. bartender, b.
49 Dwyer Patrick J. carriage mkr. h.
51 Eilinger Catherine Mrs.
Wells Fred, sashmaker
53 Johnson George, shoemaker
Galli Henry S. cheese
55 Kane Max, button holes

Draper St. crosses.

00 School No. 18
75 Whitley Henry, carpenter
Whitley Harry J. driver, b.
Whitley Arthur, meter reader, b.
Whitley Florence M. music tchr. b.
Erbland Harriet Mrs. b.
77 Seils Albert P. plater
81 Pike Wm. C. machinist

Central Library of Rochester and Monroe County · City Directories Collection
House Directory supplement

83 Keep Frederick A. motorman
Youle John A. b.
Youle Oliver A. policeman, b.
85 Repp Eliza M. Mrs.
Repp Alice M. Miss, b.
87 Gnaedinger John, bookkeeper
Selb Amelia Miss, b.
89 Vacant store
91 Vacant store

CONGRESS AVENUE, from Genesee, near city line, west, to Thurston Road; ward 19.

Right Side.

00 Specht Frederick, florist, h.
00 Rapids cemetery

Left Side.

3 Holden Lewis S. coffee roaster
Forward John C. painter, b.
29 Cottman E. T. H. carpet cleaner
Cottman Chester R. bookkeeper, b.
31 Cottman E. T. H. carpet cleaning
45 Metzler Frederick J. cartman
47 Valerio John, laborer

CONKEY AVENUE, from 38 Scrantom, north, to 207 Norton; wards 5, 17.

Right Side.

2 Hollway Miles A. draughtsman
Lamb Amelia C. Mrs. b.
2½ Mehler Frederick, brass finisher
Fanning Thomas J. plumber, b.
4 Jones Frederick C. A. Rev. & Mrs.
6 Osts John H. cabinetmaker
Osts Frank M. sawyer, b.
Osts James J. laborer b.
Osts John H. jr. salesman, b.
10 Mitchell Ward M. driver
Hall August L. agent
12 Geraghty William, carrier

Evergreen St. crosses.

26 Geist Frederick J. painter
28 Reithel John G. shoemaker
Remmel Ralph B. furniture
30 Hoefen Caroline Mrs.
Hoefen John, packer, b.
Hoefen Wm. bartender, b.
Hoefen Henry, druggist
32 Haag Caroline F. Mrs.
Haag Albert J. dentist, b.
Haag George, machinist, b.
36 Schulz Richard T. grocer, h.

Clifford St. crosses.

48 Holzeland John, milk, h.
Muhs Edward, driver, b.
50 Hieb William, stockkeeper
52 Keller Emil, laborer
54 Wilde Otto, sausage maker
56 Huber Caroline M. Mrs.
Goetz Frederick P. gold beater, b.
Zimmerman Anna Miss
Wehrle Anna Miss, b.
58 Koestlin Gottlieb W. brewer
Koestlin Herman F. toolmaker, b.
Koestlin Amelia, dressmaker, b.
Koestlin Rose, printer, b.
Koestlin Sophia S. winder, b.
60 Vacant house
62 Althoff Henry W. plumber
Hefner Mary A. Mrs. b.
64 Geiss Mary M. Mrs.
Schnitt Peter, brassworker, b.
66 Fabry Thillman P. J. carver
68 Popp Charles, moulder
70 Pestke Rosa Mrs.
Pestke William, tailor, b.
Pestke Adolph F. tailor, b.
Pestke Eliza C. stenographer, b.
Pestke Freda M. bookkeeper, b.
74 Borchard Emma, millinery
Reynolds Hiram W. steamfitter, h.
Reynolds May Miss, b.
Reynolds Grace Miss, b.
Reynolds Belle Miss, b.
Reynolds Gordon W. sterotypr. b.
78 Friedland Anton, carpenter, h.
82 Goodwin Harry C. carpenter
Esger Otto, machinist
84 Young Ernest, toolmaker
86 Schiebel John R. engineer
88 Wilcox Albert E. stockkeeper
88½ Dilg Caroline Mrs.
Dilg John C. stockkeeper, b.
Dilg Leta, forewoman, b.
90 Gabel Henry, wood moulder
Oetzel Christina Mrs. b.
92 Winter William C. carpenter
94 Whitman Michael J. salesman
Whitman Teresa A. stenogr. b.
Whitman Mary Miss, b.
Sawken Emma Mrs. b.
96 Wilcox Frederick C. foreman
Lewis Charles, barnman, b.
98 Gamel Frank H. carpenter
Gamel Edward E. optician, b.
Gamel Celia E. Miss, b.
100 Avery Elias, saloon
102 Morgan Fred. S. carpenter
Morgan Mary Mrs. b.
104 Dreyer William A. cutter

Avenue A crosses.

112 Wagner Adam J. saloon, h.
Kodisch Edward, plumber, b.
114 Matteson Horace C. barber
116 Wilkins Geo. A. gas fixtures, h.
Wilkins Laura J. Miss, b.
120 Wilkins William H. gas fitter
122 Steel James J. janitor
Steel Martha A. Mrs. b.

Avenue B crosses.

134 Schauman John C. grocer, h.
136 Viergiver John, carpenter
Viergiver Charles E. clerk, b.
Viergiver George J. plumber, b.
VanWeelden Walter, casket maker, b.

Central Library of Rochester and Monroe County · City Directories Collection
House Directory supplement

140 Sullivan James, trunkmaker
Bailey Mary Miss, b.
142 Gleisle Frederick F. chair maker
Meyer Frank F. b.
144 Reineman Frank J. cutter

Avenue C crosses.

154 Burns John T. polisher
156 Stebbins John M. janitor
Stebbins Myra L. clerk, b.
Stebbins Everitt R. janitor, b.
160 Stiens August, polisher
Stiens Paul, helper, b.
VonThenen William, helper, b.
Preschel Max, carpenter, b.
162 Perrot Carl, optician
164 King Thomas L. grocer, h.
Lautner Adam, grinder, h.
Stiens Gustave, stockkeeper, h.

Avenue D crosses.

Left Side.

1 Whitehouse George E. painter
3 Vacant house
5 Spence James W. Mr. & Mrs.
Odell Lyman, printer
7 Hollway Emma L. Mrs.
Lamb Charles H. bookkeeper, b.
Covell Henry C. mining, b.
9 Cronk Elmer J. optician
Koeth Wilhelmina Mrs. b.
Kirn Mary J. clerk, b.
11 Brown Eliza C. Mrs.
Monaghan Charles, clerk, b.

Evergreen St. crosses.

21 Hallauer Charles H. bakery, h.
23 Hieb Henry, jr. barber
Grafe Max E. laborer, h.
Richmond Andrew G. elevatorman, h.
27 Genthner Jacob F. cabinetmaker
31 Ryan James E. police captain
Cass Frank E. engineer, b.
35 Hart Edward, market, h.
Frank Joseph J. cabinetmaker, h.
37 Moore D. Howard, druggist

Clifford St. crosses.

47 Isenman John, grocer, h.
Isenman Flora E. Miss, b.
Isenman Arthur G. F. clerk, b.
49 Vollmar Jacob, dry goods, h.
Hall Laurella, clerk, b.
51 Sample Jesse A. clerk
53 Deuter Henry, laborer
Deuter George F. clerk, b.
55 Stewart Samuel C. wagon maker
Stewart Leslie L. machinist, b.
57 Gagnier Peter, shoemaker
Pero Charles, chairmaker, h.

Woodford St. ends.

63 Matteson Louisa C. Mrs.
Matteson Horace C. barber, b.
Humphrey Mary A. Miss, b.

65 Bennett John, florist
Bennett Thomas, shoe cutter, b.
Bennett Charles, machinist, b.
67 Rombaut Emil H. tailor
73 Pike Herman D. carpenter
Pike John J. carpenter, b.
Pike Ray M. clerk, b.

Nillson St. ends.

91 Fleming Frank, electrician
95 Lauterbach Elizabeth Mrs.
Lauterbach Arthur H. clerk, b.
Lauterbach Walter G. optician, b.
95½ Mulley William, machinist
97 Schadeli Emil, machinist
101 Kurtz Milton E. finisher
Kurtz Millard M.

Avenue A crosses.

123 Ranzenbach Chas. F. market, h.
Brucker Ernst, machinist, h.
125 Englert Michael J. painter
000 School No. 8

Avenue B crosses.

143 Barnett George J. secretary
Hutchinson Bessie J. Miss, b.
Dickens Mary B. Miss, b.
145 Hoffman Frank A. foreman
147 Babcock Jessie E. Mrs.
Wilson George, collector, b.

Avenue C crosses.

155 Rehbach Henry, pedler
161 Bock Max, machinist
Virkus Arthur L. clerk
163 Langknecht Henry J. brasswkr.
Wolf Louis, cabinetmaker, b.
Wolf Louis, jr. cabinetmaker, b.
165 Lara Harry C. pattern maker

Avenue D crosses.

Avenue E ends.

181 May Walter R. insurance

Saranac St. ends.

Carthage St. begins.

Hooker St. begins.

COOK, from 1244 Mt. Hope Avenue, east, to 1557 South Avenue; ward 14.

Right Side.

19 Nutbrown Thomas M. P. electrician
Lannon Mary Mrs.
23 Guinan John W. restaurant
Fowler Charles, car repairer
35 Scott William E. engineer
Collins James, bridge builder
39 DeCoster Peter, engineer
43 Benz Charles, manager

Left Side.

30 Sable Charles, laborer
Sable Charles, jr. laborer, b.

Central Library of Rochester and Monroe County · City Directories Collection
House Directory supplement

48 Jewell Benjamin T. laborer
76 Pries Frederick
80 Davis Lyman W. steamfitter
Bray James H. keeper

COOPER ALLEY, from 273 Frank, southwest, to 134 Saratoga Avenue; ward 9.

COPELAND, from 343 Webster Avenue, north, to 677 Bay; ward 18.

Right Side.

42 Fish Frank E. teamster
46 Belt Frederick E. mason, h.
52 Dalgety William Z. electrical engineer
56 Stothers Russell C. machinist
60 Smith James A. engineer
68 Cooney Dennis J. driver
74 Ameele John, piano polisher
114 Reis Frederick, teamster
120 Herzog John P. tinsmith, h.
Sehm George H. tailor, b.
128 Raetzel John, nurseryman

Left Side.

1 Hobart Charles H. pressman
13 Dunbar Patrick, cabinetmaker
25 Williams John, laborer
Williams Charles J. conductor, b.
35 Yackel Almon F. cable splicer
47 Heberle Edward C. motorman
57 Vacant house
69 Ellinwood H. Guy, clerk
Morsheimer Phoebe Mrs. b.
79 Dyer Edward G. carpenter
89 Vacant house
99 Lusink Henry J. engineer
111 Morley John E. carpenter
Doel Hattie O. Mrs.
121 Brotsch Frank V. contractor

CORINTHIAN, from 20 State, east, to 33 Front; ward 1.

Right Side.

9 Appel Edward, liquors
11 Phillips C. A. & Co. coal
25 Entrance to Arcade
33 - 37 Woodbury W. E. & Co. grocers.—*See page* 900

Arcade Alley begins.

43 Osborn John, billiards
Winkelman George W. printer, b.
Pulver H. B. Co. gas mantles

Left Side.

Bank Ct. begins.

16 Oppenheimer D. S. saloon
20, 22 Corinthian Theatre
24 Oppenheimer D. S. saloon

Mill St. begins.

30 Abbott William, saloon
34, 36 Vogt George J. saloon
38 Donnelly Charles F. saloon
50 East H. R. market

CORK, from 13 Hand, southeast; ward 5.

Right Side.

6 Cozzolino Michael, laborer

Left Side.

2 Vacant house
4 Dicroce Donato, laborer

CORNELIA, from 314 Field, east, to 349 Laburnum Crescent; ward 14.

CORNELL, fr. 390 Monroe Ave., north, to 9 Harper; ward 12.

Right Side.

8 Moore Charles F. Mr. & Mrs.
Russell Florence J. Mrs. b.
10 Allen Charles W. Mr. & Mrs.
14 Albee Josephus Mr. & Mrs.

Left Side.

1 Blumenstiel Alex. M. designer
7 Miller William E. Mr. & Mrs.
Miller Helen Mrs. b.
Little Robert J. Mr. & Mrs. b.
9 Slemin Charles Mr. & Mrs.
Slemin Harry C. engineer, b.
Slemin George C. engineer, b.
11 Galliger C. D. Dr. & Mrs.
Galliger Maie I. Miss, b.
Hutchison James F. adv. agent, b.
13 Churchill F. M. Mr. & Mrs.
Thomas Charlotte Miss, b.
21 More William E. Mr. & Mrs.
23 Skinner John F. Mr. & Mrs.

CORTLAND, fr. 259 Main East, south, to 32 Monroe Avenue; ward 4.

Right Side.

9 Newton Charles L. office
Finn John A engineer, h.
Ray Harold T. electrician, b.
Lawson Davey E. electrician, b.
Hill Kate M. Miss, h.
Sexton John, h
13 Maher & Glasgow, plumbers
15 Reinhardt August, cutter
Reinhardt Robert T. tinsmith, b.
Murphy Fannie E. housekeeper, b.
Murphy Robert J. tinsmith, b.
21 Hotel Seneca (building)
00 Lyceum Theatre, rear entrance
35 McGregor Daniel C. stable
Marrion William, laborer
41 Rousos Peter, bootblack
Schultz Frances Mrs.
Simon John, pedler
45 Picard A. stable
47 Maschiri Rossi, fruit
Ryckman Joseph, laborer
Ryckman William, b.

Central Library of Rochester and Monroe County · City Directories Collection
House Directory supplement

3 Sandrey Nellie Mrs.
Sandrey Louis, clerk, b.
Sandrey Harry, foreman, b.
5 Spencer William, broker
7 Kilgrass Samuel, machinist
Harris Jay C. carpenter
9 Long Walter F. salesman
Bangs Frank, machinist, b.
Burkhardt George, machinist, b.
Pitcher Ira D. cutter, b.
0 Hone A. K. garage
1 Hone A. B. stable
5 Ingmire & Thompson, stable
7 Market George, fruit
Panquotal Andrew, pop corn

Court St. crosses.

9 Schmuck Anthony, coachman
Arend Jacob, b.
103 Jenkins L. R. Co. painter
105 Palmer Mary Mrs.
Dean Martha Mrs. b.

Left Side.

8 Ryckman Amos, barnman
Pinkerton Frank, waiter
Ishida Kito, b.
10 Burley Overton, barber
12, 14 Siebert Henry, stove repairer
McAnally Nicholas, tinsmith
16 Ontario Biscuit Co.
18 Alderman, Fairchild & Gutland Co. shipping room
20 Hubbs & Hastings, store room
22 Ryan Edward J. printer
Catholic Journal Office
24 McGregor Daniel C. stable
26, 28 I. X. L. Poison Fly Paper Co.
32 Edwards E. W. & Son, stable
34 Rowe Frank, hostler
36, 38 Our Own Delivery & Storage Co.—*See page* 899
40 Young & Harrington, metal wrks.
42 Hubbs & Hastings Paper Co.
44 American Glass & Construction Co.
48 Maschiri Michael, fruit
Dennis Frank, laborer
50 Rockfellow Catharine Mrs.
Marshall William, painter, b.
Traver Clarence, janitor, b.
52 Hubbard Willis, coachman
54 McCumber Corintha Mrs.
Bills Eli O. painter, b.
Egan Martin, b.
Gulett Fred, stone cutter, b.
00 Unitarian Chapel

Temple St. begins.

00 First Unitarian Church
70 Pulver Charles
Preston William, carpenter, b.
Danks Daniel E. jeweler, b.
McGuire Maggie Mrs. b.
Fredericka Arthur, machinist, b.

Court St. crosses.

80 Wilson Arthur W. bookkeeper
82 Kenney Joseph S. musician
Anderson Annie, nurse, b.
Doran Agnes N. proofreader, b.
McDonald Annabel, bookkeeper, b.
McPherson Flora, waiter, b.
84 Walzer Joseph, driver
Walzer Estelle, carder, b.
Walzer George A. paperhanger, b.
88 Lewis Amy Mrs.
88½ Hobin Wallace W. driver
Weyraugh George, temperer, b.
92 McKeever Andrew, woodworker
96 McLaughlin Maggie Mrs.
Minneley William E. harness mkr.
98 Leddy Thomas
100 Schey Otto C. collector
102 Beach Silas G. carpenter
Cunningham Margaret Miss
104 Corrigan Ella N. Mrs.
106 Vanderslice John S. clerk
108 Dickhoff August E. bookbinder

COSTAR, fr. 333 Frank, southwest, to Erie Canal; ward 9.

Right Side.

4 Holley John C. Mrs.
Holley William C. salesman, b.
Holley Mabel J. Miss, b.
Holley Jennie E. Miss, b.
6 Weeks Solomon G. carpenter
Weeks Lorne E. carpenter, b.
8 Nelson Martin O. finisher
10 White George M. clerk
12 Adams Newman J. market
VanDeuser Laura J. Mrs. b.
14 Johnson Andrew J. pattern mkr.
Johnson George C. pattern mkr. b.
Johnson William T. shoecutter, b.
Johnson Almeron P. trimmer, b.
Johnson Warren E. cutter, b.
Johnson Andrew J. jr. clerk, b.
16 Deans Paul, sawyer
Carswell James, policeman
18 Prendergast Michael
Prendergast Mary A. teacher, b.
Prendergast Michael V. woodworker, b.
20 Burger George H. engineer
22r. Zimmerman Helena Mrs.
McDonnell John J. painter, b.
22 Phelps James E. jr. salesman
24 Waechter Joseph, florist
26 Cain Josephine T. Miss
Grievson William A. cutter, b.

Saratoga Ave. crosses.

Daus Alley crosses.

50 Rice Thomas W. grocer, h.
52 Mallon William C. clerk

Oak St. crosses.

68 Ronan John A. truckman
70 Goodger John H. jeweler

Durkin Alley crosses.

Central Library of Rochester and Monroe County · City Directories Collection
House Directory supplement

72 Sparks Newman G. driver
DeForest Charles C. teamster, b.
May Thomas, lantern maker, b.
Murphy James, lantern maker, b.
74 Macauley William, driver
76 Meyer Paul, bridge tender
Meyer Rose K. tailoress, b.
Meyer Edward J. metal wkr. b.
Meyer Henry L. carpenter, b.
Meyer Joseph P. driver, b.

Dewey Ave. crosses.

Left Side.

9 Southard Frances J. Miss
Southard Mary M. Miss, b.
Sinclair Isabella Mrs.
Baer Anna Miss, b.
00 School No. 6.
19 McCormack Andrew J. machinist
McCormack Mary A, teacher, b.
21 O'Donnell William, machinist
23½ Schowalter Edward, carver
23 Dowd Peter
Dowd Emma A. forewoman, b.
Dowd Mary T. bookkeeper, b.
Dowd Eliz. B. camera mkr. b.
Haley Mary A. Miss, b.
25 Barry David C. carpenter
Barry Elizabeth A. laundress, b.
Barry Alice J. hairdresser, b.
Barry D. Chester, messenger, b.
Dorgan Edward A. stockkeeper, b.
27 Vacant house
29 Polizzi Dominick, musician

Saratoga Ave. crosses.

45 Edwards Halsey S. machinist
47 Maynard Jesse S. shoemaker, h.
Maynard James L. clerk, b.
Glover Hattie Miss, b.

Daus Alley crosses.

49 Lilley James, cooper

Oak St. crosses.

69 Little Robert M. bookkeeper
Drew Bessie L. forewoman, b.
Squires Etta Mrs.

Durkin Alley crosses.

71 Bates Hannah E. Mrs.
Sperrin Francis C. barber
Clement Eva B. music teacher, b.
r. Hamill Mary Mrs.
Hamill Daniel J. machinist, b.
73 Crittenden Abram F. coater
Crittenden Clara B. teacher, b.
75 Peterson Miles G. compositor
Clayton Emily Miss, b.
Clayton Isabelle Miss, b.
77 Flack Samuel H. polisher
Nelson Theodore, polisher, b.
Fogg William, leather worker, b.

Dewey Ave. crosses.

COTTAGE, from 1 Magnolia, south and west, to 720 Genesee, and from Narcissa to Thurston Road at city line; ward 19.

Right Side.

24 Smith James, cutter
Smith Chester J. bookkeeper, b.
Smith Charlotte E. b.
Smith Minnie V. stenographer, b.
Smith Grace E. operator, b.
50 Alexander William, helper
66 Cuthbertson Thomas, carpenter
72 Kearns James, sewer builder
Kearns Regina A. stenographer, b.
76 Aldrich Adelbert E. woodworker
Aldrich Lulu, clerk, b.
Sutter Roy W. laborer
82 Schelter John C. lastmaker
90 McNamara William R. fireman
94 Studeman William F. laborer
Schneider Fred, laborer, b.
102 Kearns Mary Mrs.
Kelley John, moulder
106 Connell Thomas, car inspector
Kirby John, boiler maker, b.
Connell Mary, stitcher, b.
Connell Julia, b.
110 Tarbox Homer A. real estate
Tarbox Winifred L. stenogr. b.
Tarbox B. May, clerk, b.
116 Lyness Alfred S. clerk
Lyness Eliza A. Mrs. b.
120 Taylor Albert F. burnisher
126 Tarbox William A. clerk
128 Foster Robert, machinist
132 Hurd Frank J. painter
136 Reed Mary Mrs.
Reed Charles E. driver, b.
Wilson David, cooper, b.
142 Bertelsen Elius, locksmith

Elba St. ends.

182 Schoenheit Christina Mrs.
Schoenheit George, metalwrk. b.
186 Henrickson Emil, tailor
190 Hoock Henry H. shoemaker
Hoock Jacob H. plumber, b.
196 Hagel Edward J. shoemaker
Hagel Grace E. clerk, b.
Yorkey Henry D. gardener, b.
202 Landry Valere, shoemaker
Elphick Charles, machinist

Plymouth Ave. crosses.

Jefferson Ave. ends.

252 Lynd John F. coal
Raymond Marion E. b.
258 Cole Annie Mrs.
Cole Robert, b.
266 Gold Charles V. barber
Campbell Katherine, f'rwoman, b.
270 Neuberger George, driver

Seward St. crosses.

Central Library of Rochester and Monroe County · City Directories Collection
House Directory supplement

280 Lamson & Leason, lime kiln
292 Baker Louis W. foreman
Young Blanche, shoemaker, b.
298 Laeuble Mary E. Mrs.
Laeuble Louise A. vamper, b.
Laeuble Julia, vamper, b.
304 Turbeville Walter E. yardman
310 Priestly Charles A. painter
318 Lape Frank E. glassblower
322 Wilding John S. glassblower
326 Brannigan Michael, supt.
Brannigan Edward M. cutter, b.
Brannigan Nellie A. stenogr. b.
Brannigan Minnie, stenogr. b.
000 Vacant house
346 Mather Herbert P. steamfitter
350 Crisci Joseph, shoemaker
Salvatore Costanzo, barber, b.
356 Young Anna Mrs.
Deigner Augusta, shoemaker, b.
Wimble Anna, shoemaker, b.
Slattery Anna, boxmaker, b.
360 Chatfield William G. carpenter
392 Springstead William, laborer
398 Park Harriett Miss
Held John, huckster, b.
402 Taylor Jesse, carpenter
Rider Annie C. Mrs. b.
Chivers Arthur C. brakeman, b.

Genesee St. crosses.

Street not open through.

Narcissa St. crosses.

862 Clark Lee P. collector
Hackett Catharine, housekpr. b.
870 Hayes Michael, laborer
Tesch William C. laborer, b.
876 McGrady Bernard J. P. woodworker
McGrady John, shoemaker, b.
Zimber Joseph A. laundryman, b.
882 St. John Arthur W. cutter
St. John Augusta M. printer, b.
904 Smith Minnie B. H. dressmaker
Smith Willis C. clerk, b.
Wilson Robert, laborer, b.

Bingham St. crosses.

994 Fay Burt, shipper
996 Brown Charles F. salesman
1000 Haff Max, milk
1002 Gransberry Eliza Mrs.
Gransberry Benj. machinist, b.
1004 Deverell William H. painter
1006 Tunbridge Thomas H. decorator
Tunbridge Sarah J. Mrs.

Left Side.

3 Mardon May Miss
Reid James, carpenter, b.
9 Schoenfelder Arthur, clerk
17 Messner William F. collar mkr.
Messner Harry F. clerk, b.
23 Rogers Lawrence, elevatorman
Rice Mary Mrs. b.
33 Sailer Margaret Mrs.
Sailer George L. cooper, b.
39 Holcomb Charles O. engineer
Holcomb Charles H. clerk, b.
Cottrell Fred, collector, b.
63 Duncan George T. taxidermist
Crane Catherine Mrs. b.
Wheaton Thomas, carpenter, b.
67 Shone Alfred T. mixer
Crane George W. foreman, b.
73 Fox Joseph W. glazier
79 Goodman James, carpenter
Goodman James A. cartman, b.
Goodman Charles A. driver, b.
85 Rice John H. shoemaker
Kelley James, butcher, b.
Kelley Philip, truckman, b.
89 Stickel Theodore N. machinist
Stickel Theodore W. electrician, b.
Stickel Julius J. cutter, b.
101 Myers Richard
Myers Louis, plumber, b.
Myers Charles J. plumber, b.
Donals John, merry-go-round, b.
109 Grabb Joseph, jr. cooper
Grabb Joseph F. driver, b.
139 Coates Benjamin, cabinetmaker

Utica Place begins.

147 Whitney Fred. C. carrier
Stacy Emily M. Mrs. b.
151 Cooksley William T. stockkeeper
155 Shannon David, laborer
Dent Catherine Mrs. b.
159 Fry E. R. florist.—*See page* 894
Fry Edmund R. Mr. & Mrs. h.
163 Bolton Henry, toolmaker
189 O'Keefe James, foreman
Grover Alfred T. carpenter
193 Smith Joseph D. cabinetmaker
197 Sweeney Patrick, laborer
Reagan James, laborer, b.
201 Donels James, teamster
207 Juelin Brynolf, tailor
Roman William, carpenter, b.

Plymouth Ave. crosses.

251 Vacant house
Golden Mary Mrs. b.
257 DeFries Maggie L. Mrs.
265 McEneany William N. engineer
271 O'Brien Daniel W. laborer

Seward St. crosses.

000 Andrews William A. carpenter
Scranton Cordon, carpenter, b.
315 Meyers George, gardener
Hogg Alfred J. mason
321 Ingersoll William J. dynamo man
325 Hurd George E. foreman
331 Morris Charles L. salesman
Morris Isabelle E. shoemaker, b.
335 Worrall Hattie Mrs.
Worrall William F. bookkpr. b.
Worrall John E. electrician, b.
Worrall Harriett B. teacher, b.
339 Sadden Ormond H. baggageman
343 Drees Charles C. lastmaker
347 Wilkinson John, driver

Central Library of Rochester and Monroe County · City Directories Collection
House Directory supplement

353 Serth Henry, driver
359 Phillips Wendell A. piano tnr. h.
361 Vacant house
367 Morehouse Chas. E. salesman
Morehouse Sarah Mrs. b.
371 Higgins James E. laborer

Elgin St. begins.

391 Higgins Anna Miss
Higgins Ellen Miss, b.
000 Vacant house
455 Klipp John, cigar maker
459 Gaudioso Frank, tinsmith
463 Connolly Thomas C. bookbinder
467 Breauner Jacob C. farmer
471 Palmer Charles W. cooper
Grover Cornelia Mrs. b.
475 Sprague Roy D. fitter
481 Atkin Chas. P. clerk

Genesee St. crosses.

Street not open through.

Narcissa St. crosses.

861 Stocum R. D. motorman
Curlett Frank, mason
869 Metcalf Arnold F. shipper
Schmanke Louis, driver
875 Lawrence Kelsie E. carpenter

Bingham St. crosses.

951 Wittmann William J. beveler
957 Dewey Abram H. poultry
Vose James, carpenter
967 Vacant house
973 Jennings Alfred, fireman
975 Werder Samuel, carriage maker
Werder Charles, machinist, b.
Werder Erwin S. woodworker, b.
999 Engle William, painter

COUNCIL, from 398 Portland Avenue, east, to 27 Miller; ward 18.

Right Side.

3 Pavelsky Joseph, laborer
5 Brizee Albert H. carpenter
7 Bowen Harry, barber
9 Miller Kitty Mrs.
Miller Harry, collector
11 Douglas Frank, machinist
Hacker Charles, japanner
13 Heckroth George H. shoecutter
Hibbard Hiram G. telegrapher
15 Kavanaugh James C. steamfitter
17 Ludke Herman, policeman
19 Fox Katherine Mrs.
Beith John, conductor, b.
21 Brust Carl, burnisher
23 Dancy Charles H. lithographer
Hahn George, printer, b.
25 Klein William, salesman

Left Side.

2 Christ George A. tinsmith
Voellinger Fred, mason
4 Boss Jacob, bookkeeper
Boss Roy W. student, b.
6 Miller Michael, tailor
10 Fladd Frederick E. plumber
12 Nientimp Aloys, painter
Neintimp Aloys, jr. trimmer, b.
Nientimp Frank, photographer, b.
14 Streb Joseph, clerk
Streb Walter B. brakeman, b.
Acker Anna M. Miss, b.
16 Fisher Charles F. clerk
18 Pomeroy Theodore A. frame mkr.
20 Harris Daniel L. shoemaker
Williams Anthony F. mechanical engineer, b.
22 Corey Charles H. baker

COURT, from 118 Exchange, east, to 5 S. Union; wards 3, 4, 12.

Right Side.

00 National Casket Co.

Raceway crosses.

00 Erie Railway Station

Genesee River crosses.

00 Lehigh Valley R. R. Station
r. U. S. Express Co.

Erie Canal crosses.

South Ave. crosses.

167 Galusha Stove Co.
173 Kelleher William, engineer
Kelleher Mary, tailoress, b.
Kelleher Nora, tailoress, b.
Donlon James A. laborer
181 Phalen Frances Mrs.
Sherburne Henry W. salesman, b.
Walling William, woodworker, b.

South St. begins.

Washington Square

Clinton Ave. S. crosses.

000 First Universalist Church (building)

Cortland St. crosses.

281 O'Neil Thomas, baker
O'Neil Leonora, stenographer, b.
Taylor Robert, clerk, b.
McIntosh John A. collector, b.
291 Currier Charles E. carpenter

Chestnut St. crosses.

329 Qualtrough Wm. H. Mr. & Mrs.
Qualtrough Ray H. b.
Smith Nettie A. Mrs. dressmaker, b.
Clute George H. Mr. & Mrs.
333 Thatcher Julia H. Mrs.
337 Buckhout Hattie L. Miss
339 Pardee Julius B. druggist
Brown Leslie A. carpenter, b.

Central Library of Rochester and Monroe County · City Directories Collection
House Directory supplement

341 Heinold Martha J. Mrs.
Smith Edwin J. waiter, b.
345 Ward James, janitor
349 Sullivan Mary T. Mrs.
353 Swan George L. Mr. & Mrs.
355 Bice Linda Mrs.
361 Madden Julia M. Miss
Kapelke Caroline Mrs.
367 Lazarus David A. tailor
Schneider Margaret Mrs.
369 Siver Frank W. salesman
Reynolds Gilbert H. hay, b.
373 Smith Francis J. glazier
Goldberg George, carpenter, b.
Hall William H. tinsmith, b.
Tesch Edward, ticket agent, b.
Harmon Harry, baggageman, b.
Stoddard Silas E. b.
377 Wyckoff Elmer E. lawyer
VanTuyle Bert, photographer, b.
O'Brien Margaret Miss, b.
Griswold Cornelia Mrs. b.
Monaghan Ora, supt. b.

William St. crosses.

401 Kenning C. B. grocer
403 Kenning C. B. market
405 Neff George L. confectioner
Parker Jonas A. broker
Fanson Thomas A.
Donnelly Mary Mrs.
Donnelly Helen Mrs. b.
Johnson Eugene C. machinist
Nichols Mae Mrs.
Reeves Charles A. camera mkr.
Warren Bert L. laundryman
Worden Walter H. laundryman
Valentine George M. bookkeeper
407 Neff George L. confectioner
409 Kenning Charles B. grocer
Kenning Charles A. clerk, b.
411 Curtis Annie E. Mrs.
419 Menges Joseph, market
Weidner John, butcher, b.
421 Menges Joseph, market
423 Galbraith John E. ladies' tailor
425 Fertig Catherine E. Mrs.
Fertig Raymond, student, b.
Fertig Lois M. b.
Clifton William C. iceman
Ertl George A. driver, b.
Heinrich Fred, musician
Ohleh Edward, blacksmith, b.
427 Webber Frank S. saloon
431 Hatch R. C. Montrose Mrs. clairvoyant
435 Benton George W. cutter
Benton Willis W. pressman, b.
441 Morgan Dorothy E. Mrs.
Johnson Arthur H. clerk, b.
443 Hibbard Edward N. salesman

Manhattan St. begins.

457 Baker George, watchman
Keyes Fred, conductor, b.
459 Waters Mary Miss
Waters Elizabeth, cook, b.
Waters Celia Miss, b.
Kean Elizabeth, clerk, b.
Byrne Helena, janitor, b.
Armstrong Henry O. clerk
463 McBride Daniel, salesman
McBride Winifred, clerk, b.
469 Vahue Mary Mrs.
Vahue Carrie H. clerk, b.
Vahue Bessie, telephoner, b.
471 DeRobert Arthur L. music tchr.
Smythe Kate Bennett, music tcr.
Bourbeau Peter C. cigar manuf.
Long Carl H. V. cigar manuf. b.
479 Wood Arthur E. superintendent
r. Fisher Burdett G. conductor
Edgar George H. carpenter
Green Charles H. carpenter, b.
489 Hutchinson William H.
Hutchinson Mary E. Mrs. b.
Hutchinson Christina H. Miss, b.
Dugan Catharine Miss, b.
491 Smith Ida C. Miss
Babcock Devolson D. salesman, b
Campbell Thomas, printer, b.
Luplow Dora Miss, b.

Savannah St. begins.

515 Glenn Minnie A. Mrs.
Hodge Mabelle, stenographer, b.
Costello Estella, cutter, b.
Dake Sheldon, clerk, b.
Rounds Charles M. clerk, b.
Manson Minnie, camera maker, b.
519 Hofer M. J. Co. dressmakers
Hofer Charles Mr. & Mrs. h.
525 Brodeur Mary Mrs.
McGuire Alice, clerk, b.
McGuire Catherine, clerk, b.
527 Titus Judson O. Mr. & Mrs.
Miller Sue A. Miss, b.
537 Bruff Margaret A. Mrs.
Bruff Frances E. Miss, b.
543 Savoy Louis L. gardener

Left Side.

00 Salvation Army Industrial Dept.

Edison St. ends.

Raceway crosses.

34 Cluett, Peabody & Co. collar mfrs.

Genesee River crosses.

Erie Canal crosses.

South Ave. crosses.

150 Y. M. C. A. building
160 Galusha Stove Co. warehouse
162 Pietracupo Donato, tailor, h.
178 Sargent & Greenleaf Co., lock manufs.

Stone St. ends.

186 Roch. Steam Laundry Co.
196 Henry Thomas F. saloon

Central Library of Rochester and Monroe County · City Directories Collection
House Directory supplement

198 VanWuyckhuyse Jas. musician
Robinson James W. cartman
Robinson T. Eugene, pressman, b.
Hensel George, harness maker
Collins Mary Mrs.
202 Spiehler Adolph, perfumery mfr.
Bingeman & Baxter, buttons
204 Kirstein E. Sons Co. opticians
210 Wallace Margaret McG. Mrs.
Reuter Minnie F. Mrs.
214 Kenney Catharine, lunch room
216 Wager John, barber
224 Burns & Co. coal

Clinton Ave. South crosses.

248, 252 Miner G. L. Co. bicycles
254, 260 Thomson Robert Co. automobiles
262 Moore & Fiske, undertakers
Bleck Carl S. stove mounter

Cortland St. crosses.

282 Cobert Charles H. watchman
Vetter Joseph, steam fitter, b.
284 Wilson Robert J. clerk
Briggs James C. clerk, b.
290 Hoffman Amelia Miss
Wegman Lena S. Mrs. b.
Wegman Florence Miss, b.
296 Canan Frances M. Mrs.
Cavan Mary E. Mrs. nurse, b.
Monahan Mary A. stitcher, b.
Monahan Margaret Mrs. b.

Chestnut St. crosses.

332 Kaplan Joseph, tailor, h.
334 Amos Agnes, shirt waist mkr. h.
336 Blair Abram, shoemaker
338 Coghlan Elizabeth Mrs. grocer, h.
340 Bush George W. salesman
Bush William E. electrician, b.
McManus Patrick, b.
Kelly John P. civil engineer, b.
342 Long John Edwin
344 Heyblom Alexander W. A. musician
348 Elliott Addie J. Mrs.
Bretzer Jacob C. packer, b.
Martin Wm. sewing machs. b.
Tower Frank C. real estate, b.
Sayles Lee C. carpenter, b.
352 Hillman Jennie M. Mrs.
354 Cochrane Joseph A. bookkeeper
Cochrane Emma L. Miss, b.
358 Albright Arthur E. salesman
Hall Violet L. Mrs. b.
360 Rogan John F.
362 Wilson Charles I. salesman
364 Ellis Belle Mrs.
Ellis Gardner B. reporter
Ellis Frances M. hair dresser, b.
Enos Herman, salesman, b.
Spencer Margaret L. Mrs.
Spencer Frank B. artist, b.
Spencer Ray G. stenographer, b.
366 Renner George W. painter
370 Avery Cortland, furrier
374 Rochester Costume Co.
Maloy Michael A. carriagemkr. h.
Maloy Ella J. Mrs. costumer, h.
Hausen Bernard, bookkeeper, b.
O'Brien Matthew, insurance, b.
386 Berns Grace M. Mrs.
Nichols Jennie, retoucher, b.
Faulkner John, mason, b.
Kerrigan Jennie, operator, b.
Young Napoleon, cutter, b.
Smith W. Harry, paperhanger, b.
388 Heller Catharine Mrs.
Heller Henry J. music tchr. b.
Kimpal Leonard G. grocer
390 Bourbeau & Long, cigar manufs.
392 Schuchart George A. grocer

William St. crosses.

424 Case Mary F. Mrs. bakery, h.
Case William H. bookkeeper, b.
Heech Kate, tailoress, b.

Ajax Alley begins.

432 Galbraith John E. Mr. & Mrs.
434 Stanley Elliott L. restaurant
444 Rogers Louis C. bookkeeper
446 Dwyer J. Frank, asst. supt.
Marvin John C. bookkeeper, b.
450 Hall William T. engineer
Hall Andrew J. b.
454 Pringle Esther Miss
Buckley Alice A. Mrs. b.
Barrett Margaret E. dressmaker
Welch Mary A. stenographer, b.
456 Schmidt R. Carl, telephone mkr.
Schmidt William, helper, b.
Thompson Arthur R. finisher
Allen Henry E. cutter
Lawson Ann W. Miss
Cotterill Kate I. dressmaker, b.
462 Prongay Frank A. bartender
Dyson Mary E. nurse, b.
r. Spink Albert N. huckster
470 Flannery Thomas, foreman
Flannery Albert M. reporter, b.
Flannery Corinne Miss, b.
474 Copeland Mary A. Mrs.
DaLee Carrie C. Mrs. b.
Cleary Julia Miss, nurse, b.
482 Willson D. Sumner Mr. & Mrs.
Willink Harry J. salesman
490 Sorg Edwin L. Mr. & Mrs.
496 Leiter Henry Mr. & Mrs.
Leiter Myron H. salesman, b.
Leiter Eugene H. clerk, b.
Leiter Bertha Miss, b.
510 Hayward Edmund B. Mr. & Mrs.
Hayward William, clerk, b.
Hayward Edward, fireman, b.
Hayward Eva J. Miss, b.
512 Hatch Mary Mrs.
Hatch Edgar J. salesman, b.
Hatch Irma H. Miss, b.
514 Sinsheimer Julius, buttonholes
Oakley George F.
Fernes Mary Miss
Martin Charles D. steamfitter
Wiggins Louise, clerk, b.

Central Library of Rochester and Monroe County · City Directories Collection
House Directory supplement

524 Williams Thomas G. blacksmith
McKinley May L. stenogr. b.
McKinley Elizabeth,, clerk, b.
Ryan Sarah, clerk, b.
Miller William H. foreman
Graves William T. shipper
Foehner John C. cutter
Horton Gilbert McL. machinist,b.

Tallinger Alley ends.

530 Martin John T.
Boyle Arthur J. driver, b.
Kohler Theodore, bartender, b.
Flynn Sarah, caterer, b.
536 Murphy Mary A. Mrs.
540 Teall Catering Co. caterers
542 Ives Sarah Mrs.
Ives Frederick, draughtsman, b.
Ives Harry A. machinist, b.
Ives Thomas G. clerk, b.
Chappell Louisa A. Miss, b.
544 Stottle Louis W. driver
Wilwich Harry, iron worker, b.
556 Saunders Richard E. house cleanr
558 Kewin W. J. plumber, rear entrance
560 Wilson Robert H. laundryman
Edwards William G. telegrphr. b.
Sutherland Herman, chauffeur, b.

CRAWFORD, from Oakland, near Linden, easterly, to South Goodman; ward 14.

CRAWFORD PLACE, from 16 Columbia Ave., north; ward 19.

1 Sullivan Jeremiah, moulder
2 Otis Francis F. carpenter
3 Northrup Ernest E. cabinetmaker
4 Goddard William S. policeman
Goddard William, woodworker
5 Klemenz Oswald, shoemaker

CREDIT PLACE, from 244 St. Paul, east; ward 5.

2 Strange Henry S. shipper
3 McDonald James J. harness mkr.
Schroeder S. Frank, harness maker, b.
4 Ritter Matilda Miss
Welch Robert, harness maker
Welch George, finisher, b.

CREST PLACE, from 85 Litchfield, west; ward 11.

Right Side.

0 Papillo Nicholas, laborer
Polumbo Stephen, laborer
Lovette Frank, laborer

CROSMAN TERRACE, from 511 Monroe Avenue, south, across Pinnacle Road; ward 14.

CROUCH, from 424 Atlantic Avenue, north, to Leighton Avenue; ward 18.

Right Side.

4 LeRoy Isaac, fireman
LeRoy Arthur, telephone mkr. b.
6 Ross Barney, laborer
8 Parry James K. fireman
Parry Frank J. moulder, b.
10 Polland Frank L. bookkeeper
12 Gousement Adrian, laborer
14 Borgo Isaac, car repairer
Clarisse Abraham, laborer, b.
Clarisse Isaac, laborer, b.
16 Clarisse Jacob, laborer
Clarisse Jacob, jr. laborer, b.
18 Hyland George E. electrician
Hanevy Theresa M. Miss, b.

Left Side.

1 Hartmann Elizabeth Mrs.

CROWN PLACE, from 400 Atlantic Ave., north; ward 18.

Right Side.

1 Vacant house
2 Aimond Benjamin J. pressman

CRYSTAL PLACE, from 52 Vienna, north; ward 8.

Right Side.

6 Schwartz Morris, pedler
Schwartz Alexander, tailor, b.

Left Side.

3 Rosenzweig Louis, tailor
7 Symanek Martin, tailor

CUBA PLACE, from 344 Joseph Avenue, southeast, across Widman; ward 8.

Right Side.

5 Frank John, tailor
7 Bergan Ferdinand, laborer
Bergan Charles H. lampmaker, b.
Bergan Frederick, tailor, b.
Bergan Henry, operator, b.
Bergan William F. tailor, b.
9 Kuelps Louis, carpenter
Kuelps Bertha, tailoress, b.
11 Wittenberg William, laborer
Wittenberg August, b.
Bergan Caroline Mrs.
Laper Minnie Mrs. b.
13 Demler Mary J. Mrs.
Demler Lizzie, clerk, b.
Demler Annie, clerk, b.
Scheck Bertha Mrs. b.
15 Behnke Henry, laborer
Behnke Bertha, tailoress, b.
Behnke Frank, driver, b.
Gelder Lena Mrs. b.
17 Siebert Joseph A. machinist
19 Stritzel Charles, cigar maker
21 Ruf Jacob G. chairmaker
23 Pestke Otto, tailor, h.

Central Library of Rochester and Monroe County · City Directories Collection
House Directory supplement

25 Fine Joseph, tailor
Maurer Otto, switchman
33 Ulrich Elizabeth A.
Twardokus Paul, tailor

Widman St. ends.

Left Side.

4 Klingler Edward, tailor
6 Klingler Sebastian
Klingler Edward, tailor, b.
Klingler Louisa, tailoress, b.
Klingler George J. b.
8 Schmanke Herman, driver
10 Meyer Julia Mrs.
Johns Julia, tailoress, b.
12 Gordon Jacob, tailor
Schiff Morris, tailor
14 Kerber John, laborer
16 Roloff John C. cabinetmaker
Roloff Esther C. tailoress, b.
Roloff Paul, cutter, b.
18 Bandemer Heinrich, laborer
Pigorsch Fredericke Mrs. b.
20 Stritzel Gustave, tailor
22 Neitzel William F. woodworker
24 Roesser Mathew

Maria St. begins.

28 Vohs Charles
Boes Joseph, finisher
Friday Fred, laborer
30 Schaffer Albert, buffer
Eggleston Charles, driver
32 Korisky Abraham, tailor
Sherman Morris, cutter
34 Glende Wilhelmina Mrs.
Kraft Charles, presser, b.
36 Williams Cornelius M. paper cutr.
38 Gabbey August, mason
40 Neuscheler Charles, tailor
Michelson Jacob, tailor
42 Sobke John, laborer
Meyer Robert, belt maker
44 Gleffe Frederick, laborer
46 Garlinger Benjamin, pedler
Schubert Hannah Miss
Schubert Katie Miss, b.

CULVER ROAD, from 598 Monroe Ave., northeasterly, to Clifford; wards 14, 12, 6, 18, 21.

Right Side.

00 Collyer Abraham
Collyer R. Stanley, grocer
Collyer Wallace, b.
r. Stahly Albert, butcher
r. Rochester Rod and Gun Club
r. Evans Henry, shoecutter
00 Johnson Jerry, saloon, h.
Russell George, bartender, b.

Erie Canal crosses.

Entrance to Speedway

Harvard St. crosses.

190 Stark F. G. Mr. & Mrs.
Stark Harriet B. Miss, b.
Smith Harriet B. Miss, b.
192 Snell Albert C. Dr. & Mrs.
Snell Sarah E. Mrs. b.
196 Woelfkin Cornelius Rev. & Mrs.
Distler Dorothea Mrs. b.
200 Rosenfeld Abram M. Mr. & Mrs.
208 Ward Chas. F. Mr. & Mrs.
208½ Doyle John Mr. & Mrs.
210 Scheiner Richard Mr. & Mrs.
214 Mayo Emerson S. Mr. & Mrs.
Mayo Ray A. salesman, b.
216 Applegarth H. C. Rev. & Mrs.
220 Weil Samuel M. Mr. & Mrs.
230 FitzSimons S. V. Mrs.
232 Mandery Joseph J. Mr. & Mrs.
Mandery Mary A. Mrs. b.
Oaks Frank Mrs. b.
234 Roby Joseph Dr. & Mrs.
Roby S. Sidney B. pres.
Roby S. Eliza Mrs.

Park Ave. crosses.

242 Gorsline Wm. H. Mr. & Mrs.
246 David John Mr. & Mrs.
258 Eastwood William Mr. & Mrs.
262 Eastwood Albert B. Mr. & Mrs.
270 Perkins Gilman N. Mr. & Mrs.

East Ave. crosses.

Blossom Road begins.

University Ave. crosses.

000 Vacant house

N. Y. C. R. R. crosses.

Left Side.

13 Wood Alfred J. court attendant
35 Schutt George H. milk
39 Stark William, tile burner
43 Murray John M. laborer
47 Prescott John, wood finisher
51 Murray Lawrence, policeman
24 Northrup George E. florist
53 McGrath John, pressman
Fouquet William, brassworker, b.
Fouquet Henry, cutter, b.
Fouquet Nicholas, shoemaker, b.
00 Beers Brothers, boat builders
Beers Ira F. boat builder, h.
Beers Fred C. boat builder, b.
Beers Mary F. Mrs. b.

Erie Canal crosses.

Harvard St. crosses.

185 Newhafer L. P. salesman
191 Goldberg Emanuel
193 Russell William Mr. & Mrs.
195 Ring Samuel L. salesman

Milburn St. ends.

205 Garson Charles Mr. & Mrs.
209 Wills Philip Mr. & Mrs.
213 Mason John H. Mr. & Mrs.
Mason Ruth L. Miss, b.

Central Library of Rochester and Monroe County · City Directories Collection
House Directory supplement

215 Mills Buel P. Mr. & Mrs.
219 Harris Edward, jr. Mr. & Mrs.
225 Hoyt Herbert W. Dr. & Mrs.
229 Grant Wilbur S. Mr. & Mrs.
231 Merchant G. E. Mr. & Mrs.
Merchant George E. b.

Park Ave. crosses.

241 Cady Frank W. Dr. & Mrs.
245 Foote Nathaniel Mr. & Mrs.
Foote Franc E. Miss, b.
Foote Olive Miss, b.
251 Ashley Egbert F. Mr. & Mrs.
Ashley W. Osborne, insurance, b.
255 Appel Edward Mr. & Mrs.
Appel Mary Mrs. b.
Appel Minnie C. Miss, b.
Appel Elizabeth M. Miss, b.
Appel Louise M. Miss, b.
259 Curtis Wendell J. Mr. & Mrs.
Curtis Wendell J. jr. b.
261 Wilder George Mr. & Mrs.
265 Anstice Josiah Mr. & Mrs.
Anstice Mortimer R. student, b.
Anstice Mary Miss, b.

East Ave. crosses.

000 Rochester Tennis Club

University Ave. crosses.

N. Y. C. R. R. crosses.

409 Charlton John, nurseryman, h.

Atlantic Ave. crosses.

415 Kraft Bertha Mrs.
000 Judson Charles H. assessor
425 Tuety George H. engineer
Frame Robert A. fireman

Leighton Ave. ends.

Breck St. ends.

457 Charlton John A. nurseryman

Main St. E. crosses.

489 Hobbie Chester D. U. electrician
503 Lewis Merton E. lawyer
519 Smith P. James Dr. & Mrs.
Smith Belle Miss, b.
531 Redfield Nelson C. Mr. & Mrs.
Redfield Howard F. dentist, b.

Federal St. ends.

R. & S. B. R. R. crosses.

Garson Ave. crosses.

575 Scott Belle J. Mrs.

Grand Ave. ends.

595 Snell Percy E. manager
Hague Hannah, nurse, b.
Hague Sarah, dressmaker, b.
601 Holly William A. H. carpenter
000 Richards M. E. Mrs. dressmaker
Winston Augustus S. collector
Winston Walter, tiler, b.

Parsells Ave. ends.

Melville St. ends.

000 Pratt Sarah Mrs.
Pratt Fred. farmer, b.
Pratt Arthur, gardener, b.
Pratt Catharine Miss, b.

Bay St. ends.

000 McGonegal George A. lawyer
000 Rolfe Charles, cider, h.
Rolfe Charles E. machinist, h.
000 Jennings Ann M. Mrs.
Jennings Clara Miss, b.
Jennings Albert, painter, b.
Jennings Abner D. painter, b.
Jennings Emma D. artist, b.
Jennings Judith, artist, b.
000 Zimbrich Herman J. cartman
Zimbrich Daniel, gardener, b.
000 Yaky Christian H. gardener
Yaky Christian C. bookkeeper, b.

CUMBERLAND, from 190 Clinton Avenue North, east, to 199 North; ward 7.

Right Side.

5 McBride William J. steamfitter
7 Banning A. R. painter
McGibbons J. painter
9 Sauer Bertha B. operator
Sauer Fred, cutter, b.
Sauer Louisa Miss, b.

Bristol St. ends.

11 Brunswick Edw. bookkeeper
Brunswick Minnie, artist, b.
Brunswick Henrietta Miss, b.
Steifel Julius J. foreman, b.
13 Begue August C. hairdresser
Begue Eveline, hair dresser, b.
15 Forman Benjamin, tailor
Breemes Peter, camera maker
17 Vacant lot
19 Davis James C. physician, h.
Mutschler Amelia B. Mrs. b.

Evans St. ends.

23 Stocker Philip, clothing
Maier Jennie A. Mrs. b.
Rosenberg Harry, pawnbroker, b.
Becker Max, woolens
25 Cassman John N. produce
Cassman John B. clerk, b.
Brown Frank E. painter

Franklin Sq. ends.

51 Seymour Nelson H.
Ludeke William, locksmith
Travers Guy, driver
Rohlin Amelia, demonstrator, b.
Morris William, porter, b.
53 Kirchofer Louis, salesman
Marcellus Frank, bookkeeper, b.
Marcellus Howard, camera mkr. b.
Curtis Joseph, electrician, b.
Wright Archibald, clerk, b.
Harriott David, piano maker, b.
Garvey Eugene, piano tuner, b.
Sweetland Paul, signalman, b.

Central Library of Rochester and Monroe County · City Directories Collection
House Directory supplement

55 Cohen Abraham, foreman
55½ Jones Albert J. foreman
Keenan Theresa J. clerk, b.
r. Berrick Sidney S. clerk
Sullivan Frank J. collector, b.
57 Callaghan Frank S. baker
Callaghan Frank L. cig. mkr. b.
Callaghan Geo. T. bookkeeper, b.
Callaghan Thomas J. clerk, b.
59 Latz Catharine Mrs.
Latz Louise Miss, b.
Latz Minnie M. Miss, b.
Latz Nellie L. Miss, b.
63 Milligan Francis W. carrier
Sweet Erwin H. porter
69 Read Walter H. stamps
71 Wright Dora Mrs.

Left Side.

2 Roch. Continental Lodge No. 45, I. O. F. S. of I.
4 Gerhard Charles G. undertaker
6 Gerhard Charles G. undertaker
Laustere Sophia R. Miss, b.
Laustere Wilhemina J. Mrs. b.
8 Morton Edward W. civil engineer
10 Fetzner Joseph P. pres.
Fetzner Arthur W. foreman, b.
Carter Grace A. B. physician
12 Engler Henry Mr. & Mrs.
Engler Emma Miss, b.
14 Berkman Julius S. physician
Berkman Ephraim Mr. & Mrs. b.
Berkman Henrietta Miss, b.

Hyde Park begins.

20 Mack Amos P. Mr. & Mrs.
Smith Mary E. Mrs. b.
22 Mack Jennie Mrs.
Mack William R. edge tools, b.
26 St. Luke's Ger. Evan. Luth. Ch.
28 Cassebeer Herman Mr. & Mrs.
Cassebeer Alfred F. student, b.
Murr Frederick, b.
30 Mackie William T. Mr. & Mrs.
Cassidy Julia Miss, b.
Mackie Henry S.
32 Horstman Wm. C. A. lodging ho.
34 Howard Chauncey P. Mr. & Mrs.
Lorgan Abraham, coachman, b.
Page Spurgeon C. inspector, b.
Bowler Willard, cutter, b.
Voltz Albert E. expressman, b.
Gannon Roy, driver, b.
Werner George Mr. & Mrs. b.
Palmer Myron B. physician, b.

Chatham St. begins.

44 Oaks George J. Mr. & Mrs.
48 Lomb Henry Mr. & Mrs.
Lomb Adolph, optician, b.
Lomb Henry C. b.
50 Zimmer John, physician, h.
Zimmer William W. Mr. & Mrs. b.
Zimmer Edward G. lawyer, b.
Zimmer William B. lawyer, b.
Greenstone Julius, tailor, b.
Thalheimer Jacob, bookkeeper, b.
52 Barber Charles R. Dr. & Mrs.
54 Askin Samuel, clothing

Rome St. begins.

62 Wolff Abraham B. Mr. & Mrs.
Wolff William D. physician, b.
Meyers Benjamin Mr. & Mrs. b.
Meyers Emma W. Miss, b.
64 Knopf Joseph, clothing
Knopf Harry S. clothing, b.
Knopf Rae D. bookkeeper, b.
66 Schlitzer Isidor, grocer
Schlitzer Catherine K. Miss, b.
Schlitzer Mary Miss, b.
Schlitzer Victor J. clerk, b.
Fisher Loretta J. bookkeeper, b.
68 Rosenbloom Morris Mr. & Mrs.
r. Galvin Susan Mrs.
Galvin James J. meat cutter, b.
Galvin Mary A. gilder, b.
Galvin Anna T. clerk, b.
Galvin Monica K. clerk
70 Youngman Albert T. foreman
Youngman Mary M. clerk, b.
72 Radzanowski Ludwig, shoemkr. h.
74 Read Walter H. stamps

CUMMINGS, from 684 Bay, northeasterly, to Clifford; ward 18.

Right Side.

8 Borate Jacob, laborer
Borate August L. laborer, b.
10 Noque Gustave, articulator
Noque Madaline Miss, b.

Rocket St. crosses.

CURLEW, from Villa, near city line, north, to 673 Lexington Avenue; ward 10.

Right Side.

Michigan St. ends.

Curtis St. ends.

Emerson St. crosses.

209 Barner George W. finisher

Glenwood Ave. ends.

255 Kies Edward, driver
257 Schaffer George, camera maker
000 Duemmel Charles C. driver

Lexington Ave. ends.

Erie Canal crosses.

Left Side.

Emerson St. crosses.

218 Weissenborn Theodore, carpenter
000 Ender John E. pedler
000 Hunsicker Nelson R. pressman
296 Friedman John, tile maker

Erie Canal crosses.

Central Library of Rochester and Monroe County · City Directories Collection
House Directory supplement

CURTICE, from 421 St. Paul, west, to Genesee River; ward 5.

Left Side.

Railroad crosses.

20 **Curtice Brothers Co.** canned goods, preserves, ketchups, etc. —*See page* 904

CURTIN, from 565 Child, west, to 196 Murray; ward 15.

Right Side.

14 Connelly William J. moulder
16 Richardson George F. carpenter
22 Schied Michael F. moulder
34 Hyland David, mason
38 Eckert Henry, washer
Eckert J. Jacob, helper, b.
42 Horswell Alfred, woodworker
48 McKelvey William H. machinist
Hamlin Gertrude, overseer, b.
70 Stevens George F. salesman
86 Breiner George, sausage maker
92 Lingl Louis M. machinist
96 Duffy Michael J. switchman
Toomey Margaret Miss, b.

Left Side.

13 O'Connor Thos. G. station master
17 Daly Catharine Mrs.
19 Lodi Louis F. chairmaker
Burke Arthur L. carpenter, b.
Burke Edward L. shipper, b.
25 Campbell James E. motorman
31 Champagne Charles J. moulder
33 Sheehan John, watchman
Sheehan Henry J. machinist, b.
Sheehan Frank, coremaker, b.
Sheehan William, moulder, b.
35 Thompson Benjamin F. engineer
41 Hery George J. moulder
47 Hause Harry N. trunkmaker
49 Baker Thomas E. machinist
Baker Clarence J. driver, b.
67 Raleigh Charles F. machinist
71 Sullivan Daniel, tailor
75 Burns Edward, conductor
79 Thayer Wm. A. bicycle repairer
Wheat Grant, electrician, b.
Chaddock Arthur W. gasfitter, b.
83 Wyher Franklin G. finisher
87 Fleckenstein Louis G. policeman
91 Johnson Adelia Mrs.
Hatch Mary Miss, b.

CURTIS, from 455 Sherman, near Emerson, west, to Curlew; ward 10.

Right Side.

12 Smith George R. woodworker
18 Ross William J. moulder
22 Hasselwander Joseph, tucker
Hasselwander Hezekiah, bkkpr. b.
28 MacNamara Edwin J. manager

Santee St. crosses.

92 Smith David W. foreman
94 Northrop Adelbert F. iceman
96 Johnson Edward, packer
115 Metz Albin, currier
000 Greenauer Joseph, teamster
000 Greenauer Edward C. tobacconist

Left Side.

60 Arlidge Christopher C. jr. shoemaker
75 Knope John W. letter carrier
Dunn James W. letter carrier, b.

Santee St. crosses.

108 Farbridge John J. cabinetmaker
114 Gilman David, carpenter
159 Beierschmitt Anthony, supt.
165 Rider Eliza J. Mrs.
167 Kier John W. teamster
163 Jacobs Mary Mrs.
Jacobs George, cabinetmaker

CUSTER, from Congress Avenue, south, to Genesee Pk. Boulevard; ward 19.

CUTLER, from Conkey Avenue, west, to Jewel; ward 17.

CYPRESS, from 534 Mt. Hope Avenue, east, to 799 South Avenue; ward 14.

Right Side.

3 Murat Mary B. Mrs.
Murat Joseph, salesman, b.
5 Heinlein George, collector
7 Louth George B. collector
9 Shields Henry T. underwr. mfr.
11 Martin William E. teamster
Martin Charles J. driver, b.
13 Hancock Solomon H. grocer
17 Wehrli Gottfried, machinist
19 Dunn William J. engineer
21 Davis Charles, camera maker
23 Renner George L. driver
25 Deer John, cigar box maker
Peachey Stephen, printer, b.
27 Kurtz John M. foreman
Zimmer Conrad, b.
29 Wyman Frank L. printer
Dowding Mary Miss, b.
31 Nowack Paul L. nurseryman
33 Gelbrich Fedor C. cigar maker
37 Hubregtse Adrian, stenographer
Wykhuize Adrian N. b.
39 Natt Louisa Mrs.
Natt Lena M. Miss, b.
Natt Martha L. Miss, b.
41 Granger Albert A. bookkeeper
Granger Charles, engineer, b.
41½ Bradley William C. florist
43 Hettig Florian A. tailor
Hettig Arthur F. student, b.
Hettig Oscar L. steamfitter, b.
Cole George, plumber, b.

Poplar St. crosses.

Central Library of Rochester and Monroe County · City Directories Collection
House Directory supplement

49 Warren William R. salesman
51 Turney Catharine Mrs.
53 Correll John, machinist
55 Lewis William H. printer
Lewis Florence Miss, b.
57 Feck Charles S. shoemaker
Feck Herbert L. cutter, b.
59 Ayres George E. tailor
Ayres George E. jr. tailor, b.
61 Sutherland David, pressman
63 Muar William H. plumber
65 Peart Charles W. policeman
Peart Frank C. piano maker, b.
Peart Edward T. motorman, b.
67 Kallusch Henry, tailor, h.
Kallusch Otto C. tailor, b.
69 Speis Christian, carpenter
Hagerty Charles R. machinist, b.
71 DeWitt Eugene C. milk
73 Rice Charles F. camera maker
75 Odell William H. machinist
77 Oliver Adam, bookkeeper
79 Schaad Henry J. market
81 Grady Elizabeth Mrs.
Grady Margaret Miss, b.
83 Connor William T. clothing
85 Kavanagh James J. salesman
Kavanagh J. B. photographer, b.
87 Purtell John, carpenter
Purtell Edwd. W. nurseryman, b.
89 Hall George M. collector
91 Purtell Patrick, laborer
93 VanVolkenburg Elnora M. Mrs.
VanVolkenburg Hobert, bkkpr. b.
95 Loeb Elizabeth Mrs.
Loeb Edward J. bookkeeper, b.
Loeb Elizabeth Miss, b.
97 Trimby William H.
Trimby Walter W. clerk, b.
99 Arnold Herman E. compositor
101 Widdowson Albert, machinist
Widdowson Chas. A. hoseman, b.
Widdowson Albert, jr. fireman, b.

Left Side.

2 Babcock Evelyn Mrs.
Hall Albert C. night lunch, b.
Hall Edgar L. night lunch, b.
8 Wagner Frederick, coachman
12 Steinorth Louis, carpenter
Steinorth Ernest clerk, b.
18 Kammer William J. letter carrier
20 Gallagher Ellen Mrs.
Gallagher Joseph F. lithogr. b.
Gallagher Catharine Miss, b.
22 Norden Henry Mr. & Mrs.
Norden Arthur F. pressman, b.
26 Cramer Michael, foreman
Mair Elsie Miss
28 Peeters Mary A. Mrs.
Peeters Elizabeth Miss, b.
Peeters Wm. J. collar mfr. b.
Peeters Henry P. collar mfr. b.
30 Crowley Jeremiah, laborer
Regan Nellie Miss, b.
32 Mapes Daniel B. watchman
Mapes Calvin, engineer, b.
Mapes Joseph, paper cutter, b.
34 Schenkel Andrew J. carpenter
36 Merz John, constable
Merz John F. foreman, b.
Merz Arthur F. designer, b.
Merz John Mrs. child. clothing, h.
Schneckenburger Mathias, hlpr. b.
Schaffer Peter, buffer, b.
38 Boyer Charles F. paper hanger
Searles Norman B. painter, b.
40 Calloway Cabell, porter
Cain Frederick, porter, b.
42 Beachel Frederick V. policeman
Murphy Julia A. Miss, b.
Murphy Patrick, laborer, b.
44 Zachman John A. compositor
Buell Charles, cabinetmaker, b.
46 Devlin James, foreman
48 McBurney Clarence S. overseer of poor
McBurney Chester S. inspector, b.

Poplar St. crosses.

50 Whalen William J. conductor
52 Meinhardt Max, driver
54 Mitchell Thomas W. upholsterer
Lambert Thaddeus T. printer, b.
56 Tarrant Frank, jeweler
58 Craft James E. foreman
60 Axtell John S. painter
Axtell Harry D. gold beater, b.
Axtell Clarence L. clerk, b.
62 Burke George A. piano maker
64 Pennington Albert O. attendant
66 Kallusch Herman F. tailor
Kallusch Maud Miss, b.
68 Suter Frederick, woodcarver
Suter Alice P. Miss, b.
Suter Florence M. Miss, b.
70 Zimmer Henry, butcher
Zimmer Arthur, salesman, b.
70½ VanAllen Charles F. shoemaker
Durand Isaac, casket maker, b.
72 Fitzpatrick Michael, watchman
Fitzpatrick Joseph M. bookkpr. b.
Fitzpatrick Theresa Miss, b.
Welch Lizzie, housekeeper
74 Brower Charles R. jeweler
Gascoigne Betsy Mrs. b.
76 Newcomb Thomas W. shoes
Newcomb Edith Miss, b.
78 Bredius Elizabeth F. Miss
80 Bennett Winthrop D. baggageman
Hendrick George P. cutter, b.
82 Axtell H. Ray, gold beater
84 Forschler Stephen, bookkeeper
86 Flowerday Samuel, motorman
88 Burks Martin, coachman
Burks Elizabeth Mrs. b.
West William, bell boy, b.
88½ Hilborn Homer B. elevatorman
Hilborn Ida M. Mrs. b.
90 Scott Charles C. painter
Wagner Andrew, laborer, b.
92 Cook Joseph, electrical engineer
Cook Lily M. Miss, b.
94 Morgan Herbert, lineman

Central Library of Rochester and Monroe County · City Directories Collection
House Directory supplement

96 Renner John, carpenter
Renner Charles, b.
98 McMahon Michael, teamster
100 Anderson Charles W. shoe mfr.
102 Gliddon Galen, laborer
Gliddon Jefferson, laborer, b.
Gliddon Walter B. lithogr. b.
Romge William H. clerk, b.
104 McCue Thomas E. shipper
Miller Abigail Mrs.
r. Briggs George E. painter
106 Young William, shoemaker
Young Ernest J. gold beater, b.

DAISY, from 592 Flower City Park, north, to Ridgeway Avenue; ward 10.

Left Side.

00 Fowler Horton L. buyer
Fowler Herbert E. student, b.
Fowler Raymond J. student, b.
Gilman Mary E. Miss, b.

DAKE, from 194 Hebard, southeast, to 45 Niagara; ward 18.

Right Side.

1 Feist William, baker
3 Hettel William, clothing cutter
5 Benke Henry, harness maker
7 Batz Martin J. fireman
9 Furness John, pressman

Left Side.

8 Güldner Mary Mrs.
Schraeder Elvina Mrs. b.
10 Lohrman John C. flagman
Mildahn Frank, hotel, b.

DALTON PLACE, from 89 Stillson, west, to Schlitzer; ward 6.

Left Side.

1 Hilley Sarah Mrs.
Hilley James R. shoemaker, b.
0 Luther John & Sons Co. carpenters

DANA, fr. 204 Sherman, northeast, to Erie Canal; ward 15.

Right Side.

1 VanGraafieland Rudolph M. cement blocks
3 McElroy Charles J. cement blocks
13 Wallin Anna Mrs.
Wallin Alfred, tailor, b.

Left Side.

2 Bradley William, paper hanger
14 Wagner Jacob, baker

DANFORTH, from 79 York, west, to 76 Colvin; ward 20.

Right Side.

18 Daggs Frank T. foreman
22 Topham Joseph E. asst. supt.
28 McInerney Charles M. clerk
38 McCrary A. Charles, salesman

Child St. begins.

52 Gridley William F. clerk
54 Brogan John, woodworker
Acker Guy A. assembler, b.
62 Groat Frank A. car inspector
Groat William S. flagman, b.
Groat Frank B. machinist, b.
64 Hoffman George J. tailor
Fisher George J. framer, b.
68 McKechney John W. shade maker
Martin Cornelia Mrs. b.
Klein Richard, shade maker, b.
72 Finch W. Frank, janitor
Finch W. Irving, stenographer, b.
78 Mitchell Charles H. engineer
82 Bergin William R. ticket agent
86 Johnson George, miller

Hortense St. crosses.

96 Cooper David J. engineer
Cooper Ruth E. clerk, b.
100 Kaiser Charles W. shoecutter
104 Hart Richard, shoemaker
Hart William F. clerk, b.
108 O'Brien Edward C. meat cutter
McElwain Thomas, foreman, b.
112 Bates Joseph N. printer
Bates William S. plumber, b.
Bates Maude M. stenographer, b.
Bates Newman J. clerk, b.
114 Helmbold George H. therm. mkr.
118 Morrow Thomas, electrician

Left Side.

11 Heiber George, cutter
17 Kulp Louise R. Mrs.
Wakeman Mabel E. Mrs. b.
21 Weber Joseph W. machinist
25 Travis Michael J. blacksmith
29 Koehler Elmer E. foreman
35 Ryan Mary Mrs.
Ryan Thomas P. blacksmith, b.
Ryan Frank P. confectioner, b.
Ryan Cornelius D. clerk, b.
41 Munz Frank, machinist
Munz Arthur J. machinist, b.
47 Eaton Heber, teacher
Smith August O. optician, b.
59 Wake Alonzo W. driver

Hortense St. crosses.

DARIEN, from 527 West Avenue, south, to 166 Chili Avenue; ward 20.

Right Side.

19 VanNess Stanton B. Mr. & Mrs.
25 Rykenboer Edward J. Mr. & Mrs.
Greve Fredericka F. Mrs. b.
29 Biggart Hugh H. engineer
35 Proudfit Charles H. Mr. & Mrs.
41 VanBuskirk Robt. N. Mr. & Mrs.
Walker Frank D. Mr. & Mrs.
47 Hagaman George W. Mr. & Mrs.

Left Side.

20 Murr Michael, blacksmith
Murr Julia, dressmaker, b.
Murr Florence, clerk, b.
Murr Edward F. saloon, b.

Central Library of Rochester and Monroe County · City Directories Collection
House Directory supplement

26 Curtis Albert B. Mr. & Mrs.
30 Johnson Jacob S. painter
Johnson Frances J. nurse, b.
32 Shepherd Edward S. Mr. & Mrs.
36 Howard William P. Mr. & Mrs.

DARTMOUTH, from 143 Park Avenue, south, to 458 Monroe Avenue; ward 12.

Right Side.

Thayer St. crosses.

61 Smith William W. Dr. & Mrs.
Smith Laura A. Miss, b.
Smith Arthur W. student, b.
69 Lawrence Henry E. Prof. & Mrs.
75 Hunt Charles L. Mr. & Mrs.
McKay Harry J. Mr. & Mrs. b.
83 Myers Frederick L. Mr. & Mrs.
95 Skuse Thomas G. Mr. & Mrs.
103 Harkness Clarence M. Mr. & Mrs.
Harkness Jessie M. Miss, b.
Mahl George A. insurance, b.
109 Guernsey Everett B. Mr. & Mrs.
121 Dutton Harry A. Mr. & Mrs.
Dutton George, b.
129 Ford George G. Mr. & Mrs.
Barton Elizabeth L. Mrs. b.

Harvard St. crosses.

143 Rauber Charles S. Mr. & Mrs.
149 McIntyre Rose A. Mrs.
155 Naramore Wilbert A. Mr. & Mrs.
161 Burke Adelaide Mrs.
Burke Harriet M. Miss, b.
Burke Lillian F. Miss, b.
Burke Adelaide L. Miss, b.
Burke Thomas A. b.
169 Gliddon Charles J. Mr. & Mrs.
175 Wegman Andrew J. Mr. & Mrs.
183 Richmond George H. Mr. & Mrs.
189 Suss Charles Mr. & Mrs.
Suss Emelie E. Miss, b.
Suss Edwin F. student, b.
195 Wiley Regina Mrs.
Wiley Belle Miss, b.
Wiley Fannie Miss, b.
Wiley Julia Miss, b.
Wiley Max, b.
Wiley Carrie Miss, b.
203 French George J. Mr. & Mrs.
French Julia Miss, b.
209 Jameson Arthur Mr. & Mrs.
215 Hart Eleanor Mrs.
223 Maselli Frank A. Mr. & Mrs.
229 Baird Alexander Mr. & Mrs.
235 Forbes John F. Mr. & Mrs.
Forbes George M. professor, b.
Forbes Leighton H. secretary, b.
Forbes Vivian J. Miss, b.
243 Cummings Fred G. Mr. & Mrs.
249 Clark Mary E. Miss
Clark Elizabeth A. Miss, b.
255 McLennan Donald J. Mr. & Mrs.
261 Dossenbach Herman Mr. & Mrs.
267 Wilcoxen E. J. Mr. & Mrs.
Blackburn Harry M. salesman
269 Harrison Samuel Mr. & Mrs.
Harrison Adeline H. Miss, b.
Harrison Belle, teacher, b.
271 Hunt J. F. Mr. & Mrs.
Smith Jennie B. Miss, b.
287 Keenan Edward A. Mr. & Mrs.
Keenan Rose Mrs. b.
293 Rauber John M. Mr. & Mrs.
309 Streng Herman G. designer
317 McGoveron James T. Dr. & Mrs.

Left Side.

Thayer St. crosses.

52 Schultz Charles Mr. & Mrs.
Phillips Harry B. Mr. & Mrs.
56 O'Hare John C. Mr. & Mrs.
O'Hare Alice A. Miss, b.
O'Hare Eugene C. clerk, b.
62 Gallen Edward M. Mr. & Mrs.
70 Burton Henry F. Prof. & Mrs.
00 Vacant house
84 Crittenden Austin F. Mr. & Mrs.
90 Heermans George Mr. & Mrs.
96 Kelly J. Raymond Mr. & Mrs.
104 Shale J. Harry Mr. & Mrs.
110 Whitmore Lewis S. Mr. & Mrs.
116 Whiteside John F. Mr. & Mrs.
124 Merlau Christian Mr. & Mrs.
130 Webber L. R. Dr. & Mrs.

Harvard St. crosses.

144 Lowenthal Eugene M. Mr. & Mrs.
150 Kochenthal Marcus Mr. & Mrs.
152 Watters William F. Mr. & Mrs.
164 Michaels Alfred Mr. & Mrs.
170 Davis Robert W. Mr. & Mrs.
180 Antisdale Louis M. Mr. & Mrs.
184 Vacant house
190 Boller Charles A. Mr. & Mrs.
196 Foster Sandys B. Mr. & Mrs.
204 Blumenstiel Joseph Mr. & Mrs.
210 McKee William E. Mr. & Mrs.
McKee Lois W. Miss, b.
McKee David J. Mr. & Mrs. b.
218 Doyle Joseph P. Mr. & Mrs.
000 Vacant house
000 Vacant house
256 Greene Myron W. Mr. & Mrs.
000 Vacant house
000 Vacant house
000 Vacant house
000 Vacant house
288 Vacant house
290 Brewster A. Louise Mrs.
Brewster Anna L. Miss, b.
294 Welch James H. Mr. & Mrs.

DARWIN, from Park Avenue, beyond Culver Road, south, to 882 Harvard; ward 12.

Right Side.

00 Vacant house
00 Vacant house
00 Vacant house
00 Freeman Herbert P. corespondent
Freeman H. Stanley, student, b.

Central Library of Rochester and Monroe County · City Directories Collection
House Directory supplement

Left Side.

4 Haines Alfred, piano maker
Haines Alfred, jr. piano maker, b.
Haines George J. piano maker, b.
00 Curtice Clarence E. clerk
00 LaSalle C. W. dentist

DAUS ALLEY, from 212 Lyell Avenue, northwest, to State Industrial School; ward 9.

Right Side.

0 Schutt Frederick C. carriagemkr.

Left Side.

0 Gottry Sam Carting Co. stable
0 FitzPatrick John, laborer
FitzPatrick John H. blacksmith, b.
FitzPatrick James B. plumber, b.

DAVIS, from 412 North, east, to 271 N. Union; ward 16.

Right Side.

Ontario St. begins.

27 Hamm Margaret Mrs.
Hamm John G. driver, b.
Hamm James S. cutter, b.
Wuthrich Gottlieb, butcher
47 Turell Henry H. painter
49 Earl Harriet R. Mrs.
Earl Edward H. cooper, b.
61 Gilbert Joseph, laborer

Finney St. crosses.

Lewis St. begins.

105 Bonadio Francesco, grocer, h.
119 Battaglia Alfonse, laborer
131 Farbo Antonio, laborer
Malta Calogero, laborer
135 Mahon Patrick H. moulder
Mahon Leo, helper, b.
137 Miller Mathew, elevatorman
Miller Fred M. plumber, b.
139 Teresi Calogero, candy maker
143 Gange Samuel, shoemaker
Marasco Salvatore, laborer
143 Vacant store
147 Gigliotti Francesco, laborer
149 Gentile Benedetto, laborer
153 Barber Frank, grocer, h.
Seriano Antonio, solderer, h.
157 Senn Catharine Mrs.
Frank August, lamp maker, b.
165 Origo Joseph, laborer
169 Muoio Pasquale, laborer
173 Bohrer Joseph, driver

Scio St. crosses.

211 Bennelli Alessandro, laborer
Zaccaquari Vito, laborer, b.
213 Sisca Salvatore, shoemaker
215 Denario Joseph, painter
217 Muoio Dominick, laborer
Zona Andrew, tailor
219 Arrico Antonio, laborer
Forsina Giuseppe, laborer

221 Farraro Antonio Mrs.
Cardarelli Mary A. Mrs.
223 DiVito Antonio, laborer
225 Vacant house
227 Vacant house
231 Ricciardella Andrea, laborer
255 Paulino Antonio, laborer
Rivaldo Salvatore
000 Hartung Charles W. stable
273 Jelly Camille, laborer
000 C. H. Rugg Co.'s factory

Left Side.

Hetzel Alley begins.

26 Forquell Dominick, cooper
30 Friedrich Friedrich, harnessmkr.
34 Smith Peter J. clerk
Ditzer Minnie, dressmaker, b.
Lutz John, janitor, b.
38 Rosilio Carmine, laborer
42 Swanton Eliza Mrs.
Swanton William T. machinist, b.
Swanton Thomas R. salesman, b.
Swanton George H. student, b.
46 Warney Catherine Mrs.
Warney Charles, shoemaker, b.
Lampman Edward, painter, b.
Gallus Jacob N. carpenter, b.
50 Johnson Mary Mrs.
Burkhart Carrie Mrs. b.
Deffner Julia Mrs. b.
52 Chambers William, driver
56 Yates Charles H. mason
Yates Maud E. Miss, b.
Yates Frank, mason, b.
Rouch Veronica Mrs. b.
60 Dunbar George, watchman
62 Mathys Fred, piano maker
Krauss Julius, draughtsman, b.
66 Lyos Calori, laborer
70 Coulter John, wood, h.
74 Dispenza Rosario, grocery, h.

Finney St. crosses.

92 Carter George, tailor
98 Hubbell Sherwood, painter
Kircher Sophia Mrs. b.
104 D'Amanda Pasquale, shoemaker
DiLuca Raffaele, laborer
106 Constantino Antonio, laborer
Uerio Samuel, ice cream
110 Rotunno Joseph, laborer
114 Privatera Joseph, laborer
120 Cossia Giuseppe, laborer
Africano Antonio, laborer
Pecoraro Demetria, lithographer
124 Perrica Giuseppe, barber
128 Balashera Antonio, laborer
134 Vaccarelli Joseph, laborer
140 Morass James, carpenter
Brench Frank, laborer
144 DiVito Pasquale, laborer
DiVito Domenico, machinist
148 Burno Frank, laborer
DiPalma Matt, laborer
Saracena James, ice cream
154 Christner John H. driver

Central Library of Rochester and Monroe County · City Directories Collection
House Directory supplement

158 Tripodi Augustino, jeweler, h.
Fasoli Jerry, laborer, h.
164 Doyle John N. porter
168 Mancuso. Antonio, laborer
172 O'Grady William H. shoemaker
O'Grady Kathleen E. stenogr. b.
Hildebrand Charles, clerk, b.
178 Boddy William J. motorman
180 Marino Lawrence, saloon
182 Marino Peter, ice cream, h.
Marino Louis, saloon, h.

Scio St. crosses.

204 Gigliotti Pietro, grocer
206 Gigliotti Pietro, grocer
210 Nigro Graziano, grocer, h.
214 Buonafede Salvatore, stonecutter
220 Carmody Jeremiah
Carmody Margaret L. Miss, b.
Moore Minnie L. Miss, b.
224 Petrurrina Domenico, laborer
228 Garvey Bridget Mrs.
Garvey James, laborer, b.
Cleary Patrick, laborer, b.
Cleary John, motorman, b.
Cleary Thomas, clerk, b.
Meagher William, driver, b.
232 Mate Frank, laborer
Denari Sebastian, barber
238 Coughlin John H.
Mulligan Mary Mrs.
Mulligan Michael, laborer, b.
Mulligan John E. conductor, b.
244 Baretti Pietro, laborer
248 Gigliotti Peppina, laborer
250 Bell Frank, laborer
252 Brescia Michael, laborer
254 Vacant house
256 Spry Frank J. laborer

DAY PLACE, from 31 Columbia Avenue, south; ward 19.

Right Side.

2 Norton Charles A. window shades
4 Stanton John J. grocer
Cushman Loren G. clerk, b.
6 Groves Frank E. salesman
Groves Ada L. Mrs. b.
8 Moore William C. filterer
12 Crouter Wm. B. thermometer mkr.
14 Alger Clarence L. engineer
16 Mackwood Delmer D. foreman
Mackwood Louis M. collector, b.
18 Phillips Frank S. clerk
20 Whitney Charles E. shoe cutter
Ferguson Elizabeth Mrs. b.

Left Side.

1 Howard Herbert P. salesman
3 Chapin Charles W. yardmaster
Chapin Daniel D. tinsmith, b.
Finley Samuel, engineer, b.
5 Day Charles N. machinist
7 Kennedy Margaret Mrs.
Kennedy Lena B. milliner, b.
9 Teller Frank W. shipper

DEAN, from 17 Frank, southwest, to John; and from 19 Kent to 160 Oak; ward 2.

Right Side.

00 School No. 5

Jones St. crosses.

22 Smith William, blacksmith
Sicker Jennie Mrs. b.
24 DiCesare Leonardo, laborer
28 Bianchi Domenico, laborer

John St. crosses.

St. not open across R. R.

Kent St. crosses.

Left Side.

3 Morgan Kirke E. woodworker
5 Ellis Emmett, engineer
Borland James, blacksmith
9 Eilinger Benjamin F. grocer

Jones St. crosses.

John St. crosses.

St. not open across R. R.

Kent St. crosses.

DE JONGE, from 46 Remington, east, to 401 Joseph Avenue; ward 17.

Right Side.

5 Post Dingman, laborer
Lang Frederick, stenographer, b.
7 Maibaum Christopher, watchman
Maibaum John, lithographer, b.
Maibaum Chas. F. ticket agent, b.
Maibaum George H. machinist, b.
Maibaum Edward, casemaker, b.
9 Schout Jacob
Schout Abraham, cartman, b.
Vanderkop John, jr. lithogphr. b.
11 Groenhof Johanna, tailoress
13 Ortelee Henry W. tailor, h.
15 Horn Albertina Mrs.
Horn Bertha, tailoress, b.
Horn Frank F. driver, b.
r. Hendricks William C.
17 Radde Frank, buffer
Knup Paul, buffer, b.
19 Ross Arthur G. tailor, h.
21 Gresens Charles H. carpenter
Gresens Caroline Mrs. b.
23 VanBork John, carpenter
25 VanZandt Jacob, carpenter
Quant Edward, carver, b.
27 Barber Wm. C. gasfitter
29 DeWitt Maria Mrs.
DeWitt John, shoemaker, b.
DeWitt Edward, shoemaker, b.
DeWitt Harry, shoemaker, b.

Left Side.

4 Servatius Mary A. Mrs.
Servatius Charles, foreman, b.
Schiel Albert B. carpenter, b.
6 Fleischer C. Erich, gardener
Fleischer Erich A. C. b.

Central Library of Rochester and Monroe County · City Directories Collection
House Directory supplement

8 Gardner John, tinsmith
Gardner Edward J. printer, b.
10 Stalker George H. carpenter
12 Fritz William H. machinist
Fritz Mary, tailoress, b.
14 Schmidt Wm. laborer
Schmidt Augusta Mrs. b.
16 Stieve Albert, laborer
18 VanMaaren Maria Mrs.
VanMaaren Harry, plumber, b.
VanMaaren Nellie Miss, b.
20 Post Charles, policeman
22 Koster Frank, laborer
24 Weismüller Fred. gasfitter
26 DeJonge George G. mason
30 DeJonge Edward C. carver
32 Osborn William H. cutter

DELANO, from 115 York, west, to 32 Child; ward 20.

Right Side.

16 Ireland George B. thermometer maker
20 Ireland Henry A. policeman
24 Liddington Charles C. cutter
28 Wahl John, car repairer

DELAWARE, from 72 Atlantic Avenue, north, to 24 Anderson Avenue; ward 6.

Right Side.

12 Grant Agnes Mrs.
Grant James T. dresser, b.
Grant John, weaver, b.
16 Fredenburg Charles B. engineer
Kenealy John E. fireman
22 Bliss Luther, clerk
Clearwater Charles, cutter
Keeler Julia Mrs.
28 Kennedy Thomas, gardener
32 Walsh David J. fireman
38 Ford Catherine Mrs.
Ford John A. engineer, b.
Ford Thomas F. cutter, b.
Ford Joseph P. iron worker, b.
42 Anderson Peter, inspector
44 O'Brien Maurice F. reporter
O'Brien Elizabeth F. Miss, b.
48 Mason Jesse D. Mrs.
Mason Earl D. clerk, b.
Cary Delmer, engineer, b.
54 McDonald Minnie E. Mrs.
McDonald Chas. W. engineer, b.

Left Side.

15 Pratt Howard C. cabinetmaker
Pratt Preston V. stenographer, b.
Pratt Chas. E. bookkeeper, b.
21 Gallagher John, carpenter
Gallagher Ellen M. b.
27 Hinds Carrie D. Mrs.
31 Woods George E. glazier
31½ Woods Edward J. mason
33 Bailey Milo, coachman
37 Allen Sophronia Mrs.
Matthews John, repairer, b.
Shepard Richard, repairer, b.
Allen Corvie E. repairer, b.
43 Walsh James, carpenter
Adams Forest, fireman, b.
Sullivan John, coachman, b.
49 Corbett James R. glazier
53 Ambrose Elizabeth Mrs.
57 Shapcott Daniel M. engineer
Root Josephine Miss, b.
61 Fisher Frank, salesman
Rathburn Walter, machinist, b.
Lester John J. blacksmith, b.
Kearle Mercy Mrs. b.

DELEVAN, from 234 North, southeast, to 119 Scio; ward 16.

Right Side.

11 Deselms William H. lithographer

Schlitzer St. crosses.

19 Garramone Rocco V. musician
Morrow Mary Mrs. b.
19½ Buckley Charles A. salesman
25 Kneen Jane Mrs.
Kneen William T. driver, b.
Kneen James H. elevatorman, b.
Kneen George P. switchman, b.
29 Meyer Christian M. cabinetmaker
Meyer David G. clerk, b.
Meyer C. Maud, teacher, b.
33 Rossiter George, motorman
37 Mountfort Mary Mrs.
Mountfort May Miss, b.
43 Mathes Philip
Mathes George, stereotyper, b.
Mathes Valentine G. metal wkr. b.
47 Vars John A. watchmaker
Ritter Edward B. barber, b.
Busby William J. compositor, b.
51 Frank Peter P.
Frank Charles, cutter, b.
Wagner Fred A. cutter
53 Beedham Emma M. Miss
Beedham Jennie, dressmaker, b.
Beedham Minnie, clerk, b.
Beedham Hannah Mrs. b.
57 McCord Frank R. fireman
McCord Grace C. clerk, b.
McCord Florence M. clerk, b.
59 Page Charles I. packer
Fuoco Joseph, tailor, b.
63 Ford Sidney W. fireman
65 Mitchell Sarah B. Mrs.
Mitchell Richard J. helper, b.

Gibbs St. crosses.

77 Blumenstein Rosa Mrs.
Blumenstein Louis, cutter, b.
Blumenstein Lena, teacher, b.
79 Nish George, watchman
81 Schrank Mary Mrs.
Schrank Frank, shoemaker, b.
Schrank Leonard, finisher, b.
Schrank Charles, finisher, b.
r. DeKroyft Parsons, painter
DeKroyft Cora Miss, b.
89 Gage Edward J. laborer
Doctor Martin, carpenter, b.

Central Library of Rochester and Monroe County · City Directories Collection
House Directory supplement

93 McGuire Joseph, clerk
95 Delbridge Charles J. machinist
99 Robinson Martha Mrs.
Robinson Clarence, laborer, b.
Duckett Nelson, porter, b.
r. Keith Harry, waiter
Greenleaf Benjamin, porter
103 Heller Emma O. Miss
Heller Harriet A. Miss, b.
107 Marth William T. Mr. & Mrs.
111 Uebel F. August, tailor
Koeb Joseph A. die sinker, b.
117 Louth Richard J. stove repairer
Louth Lester, policeman, b.
119 Lederman George M. tailor
125 Coleman Catherine Mrs.
Whitbeck Frank L. salesman, b.
Lederman Charles, tailor, b.
129 Harris Benjamin, real estate
Harris Abraham, salesman, b.
Harris Aaron, clerk, b.
131 Maher Louisa Mrs.
Maher William C. shoemaker, b.
Maher Thomas B. miller, b.
Watkins John L. salesman, b.
Glynn Catherine Mrs. b.
135 Held William, hatter
Held Bernard G. clerk, b.
139 Robb Margaret Mrs.
Robb Preston A. driver, b.
Kermeen William, finisher, b.
143 Newman John
Ellis Walter, electrician
147 Stark Frank I. foreman
153 Baumer John C. Mr. & Mrs.
Baumer Harry J. bookkeeper, b.
157 Lorey Catherine Mrs.
Lorey Wm. F. compositor, b.
Lorey Emmett, machinist, b.
161 Dunne Joseph H. plumber
163 Kuenzi Lillie B. milliner
Kuenzi Henry, bartender, b.

Left Side.

8 Baker Agnes Mrs. laundress
Baker Mary, laundress, b.
Hearn James E. lineman
Gilbert Charles P. painter
Rich Joseph, confectionery
Sankey Edward, engineer
Welch Anna Mrs.
16 Fellows & Renshaw, beer

Schlitzer St. crosses.

20 Edward W. Harvey, laborer
Mitchell William, laborer
24 Shannon Louise Mrs.
28 Forest Joseph, bartender
Forest Adeline M. Miss, b.
30 Ernst William, machinist
32 Mooney Frank J. clerk
34 McGarry John, asst. supervisor
38 Ackerman Elizabeth Mrs.
Ackerman Louise Miss, b.
Ackerman Margaret Miss, b.
Ackerman Jos. F. machinist, b.
40 Ackerman John G. metal worker
Dietrich Johanna Mrs. b.
48 Somers J. Dean, creamery, h.
Sloan James, laborer, b.
50 McCarthy Daniel J. salesman
54 Guck Casper
Guck Lawrence, clerk, b.
58 Dreimiller Mary Mrs.
Dreimiller John, painter, b.
60 Baer Julia Mrs.
Baer Samuel, cutter, b.
Baer Carrie, typewriter, b.

Gibbs St. crosses.

76 Mangan William H. reporter
82 Humphrey Washington G. salesman
Humphrey Ward, b.
86 Sutton John J. carrier
Bartlett Robert S. tinsmith, b.
90 Stewart Samuel M. carriage mfr.
Pike John A. machinist, b.
96 Weismüller Frederick, butcher
Weismüller Kate, tailoress, b.
102 Möhling Amelia Mrs.
Möhling Ernest, cutter, b.
West Charles W. machinist
106 Weiland Joseph, blacksmith
Maloy Margaret, tailoress, b.
108 Hanchett Daniel N. blacksmith
110 Peters John H. tile setter
Peters Harry, undertaker, b.
112 Bietry Zebina J. clerk
Bietry Herbert J. stenographer, b
Bietry Mary E. Miss, b.
116 Crosier Carrie Mrs.
Crosier Elfie, laundress, b.
120 Eygabroad Daniel H. engineer
Eygabroad Alonzo B. clerk, b.
Baxter Ivy R. stenographer, b.
124 Hannan Katharine E. Miss
132 Taylor Thomas, hostler
Taylor John D. heelmaker, b.
136 McHugh Mary Miss
Smith Louis, tailor, b.
140 Verhoeven Henry
Verhoeven Hattie Miss, b.
Verhoeven Frances M. clerk, b.
Verhoeven Minnie M. teacher, b.
Verhoeven Theresa, stenogr. b.
144 Hines Albert E. supt.
Hines Claude, student, b.
148 Schultz Charles H. icecream mkr.
152 Cowles E. Frances Miss
156 Jacubowitz Fannie Mrs.
Jacubowitz Alexander, artist, b.
Jacubowitz Louis, student, b.
158 Gomm Margaret Mrs.
Gomm Harry, b.
Theis Catherine Mrs.
Madden Mary Miss

DELMAR, from 196 Otis, north, to Villa; ward 10.

Right Side.

2 Leavens Charles F. engineer
Saylor John camera maker, b.

Central Library of Rochester and Monroe County · City Directories Collection
House Directory supplement

4 Kraft John B. carver
6 Green George, shipper
8 Eysvogel Fred G. plumber
12 Shevlin Charles H. conductor
14 Bosdyk James, carpenter
Bosdyk Frank J. cigarmaker, b.
16 Soper Ernest, brakeman
16½ Stone Howard A. clerk
Stone Wilfred L. trunkmaker, b.
18 Lane Catharine Mrs.
Lane Thomas, driver, b.
Lane Frank, driver, b.
20 Lane John E. policeman
22 Vacant house
24 Haas George, laborer

Left Side.

1 Hauser Frank X. chemist
3 Littley Louis G. meat cutter, b.
5 Snyder Lawrence F. turner
7 Follett George L. carpenter
13 Beierschmitt John, laborer
15 Byrne Catherine Mrs.
Byrne Michael J. cooper, b.
Byrne Celia A. b.
Byrne Nellie, b.
Lamere Elizabeth, waiter, b.
17 Kraus Kuno, shoemaker
19 Seiser Richard, shoemaker
21 Ford Albert T. teamster
23 Nolan Lizzie Mrs.
Nolan Andrew, cutter, b.
25 Nichols Isaac, milk
Baldwin Fred, milk

Sylvan St. begins.

Vacant land

DEMPSEY PLACE, from 8 Fulton Avenue, east and north, across Lorimer; wards 9, 10.

Right Side.

16 Pegg Henry H. driver
Pegg Eliza A. Miss, b.

Lorimer St. crosses.

Left Side.

Lorimer St. crosses.

1 Keeley Michael, watchman

DENGLER, from 229 Maple, southwest, to 55 Silver; wards 11, 20.

Right Side.

10 Kraus William L. butcher
Janowsky Gustave A. M. chairmaker, b.
Schnurr Cornelius J. chairmkr. b.

Saxton St. begins.

42 Roth George P. tinsmith
44 McCarthy Anna Mrs.

Left Side.

3 Ward William E. camera maker
Rafferty Elizabeth Mrs. b.
5 Nolan Peter, shoemaker
Merkel Martin, laborer, b.
9 Diedrich John N. machinist
Diedrich Hannah Mrs. b.
11 Spang John M. teamster
Cooper Catherine Mrs.
Curlett Theodore, pedler, b.
13 Seeley Lawrence, helper
Seeley Frank H. finisher, b.
Seeley John W. cigarmaker, b.
Seeley Leo F. salesman, b.
19 Herman William, moulder
Herman William C. trimmer, b.
Kraft Edward, presser, h.
21 Hare David, saloon
Eckert Fred J. flagman, b.
McGraw Sarah M. Mrs.
McGraw Celia J. Miss, b.
McGraw Minerva R. Miss, b.
25 Ferrari Vito, laborer
27 Donner Albert M. trunk maker
29 Page Amede, shoemaker
Roy John B. tailor, b.
33 Gargano Nicholas
Gargano Joseph, salesman, b.
Gargano Frank, musician, b.
37 Gauch Fred, clerk
39 Braun Henry, moulder
Braun Henry J. bookkeeper, b.
41 Stickel Joseph A. carpet layer
43 Neff Albert, baggageman
45 Brast Christ. J. car cleaner
47 Haubner Anthony, laborer

DENNING, from 39 Broadway, west, to Erie Canal; ward 4.

Right Side.

1 Smith John C. laborer
Daley Thomas L. shoemaker, b.
3 McGuire John H. helper
McGuire Estella R. milliner, b.
Flaherty Jennie E. b.
5 Keefe Theresa Mrs.
Keefe William J. bartender, b.
Thompson J. Homer, gasfitter, b.
7 Shoemaker James, moulder
Case John H. driver
9 Hammond Frank B. painter
11 Faist Fred, baker

Left Side.

4 Crayton Charles O. lineman
6 McGlenn Mary Mrs.
McGlenn Edward, laborer, b.
McGlenn William, laborer, b.
8 Montgomery Isabelle Mrs.
Montgomery Geo. A. driver, b.
Simpson Martha Miss, b.

DENVER, from 642 Garson Avenue, north, to Shaffer; ward 18.

Right Side.

Grand Ave. crosses.

97 Sager John P. machinist
Armstrong Alexander H. elevatorman, b.

Central Library of Rochester and Monroe County · City Directories Collection
House Directory supplement

DEPEW, from West Ave., south, to 632 Chili Ave.; ward 20.

Right Side.

00 Vacant house
00 Vacant house
00 Vacant house
00 Vacant house
00 Higgins William M. carpenter
00 Vacant house

Armour St. crosses.

157 Miller Harry W. fireman
163 Baker Richard H. teamster
169 Uschold Joseph J. shoecutter
173 Millner Joseph, cutter
179 Lerch John P. machinist
183 Bloss William M. carpenter
189 Dygert John C. conductor
000 Vacant house
201 Hopkins Herbert A. bookkeeper
Litchfield Ray R. draughtsman, b.
205 Stitzenstatter Feri B. bookkeeper
211 Weber George F. lantern maker
221 Allen William H. machinist
231 Brakman Henry, harnessmaker
Diehl Joseph helper, b.
237 DeGroote Edward, inspector
259 Walker James L. butcher
Haag Ernest L. driver

Left Side.

000 Vacant house
000 Vacant house
000 Vacant house

Armour St. crosses.

000 Vacant house
000 Vacant house
180 Van Gelder Fred M. clerk
184 Stewart Bernard H. printer
190 Fryer William, motorman
196 Bracken Howard B. draughtsman
202 Mehserle Henry, engineer
000 Vacant house
212 Green William H. draughtsman
216 Diegel Charles, foreman
222 Weitz Peter A. foreman
228 Wright Sidney J. bookkeeper

DEWEY AVENUE, from 280 Lyell Avenue, north, to city line; wards 9, 10.

Right Side.

Jones Ave. ends.

38 Krockenberger Rose Mrs.
Krockenberger Fred. papermkr. b.
Krockenberger Wm. papermkr. b.
Krockenberger Mary Miss, b.
56 Amer. Laundry Machine Mfg. Co.
80 Ridley Edward V. salesman
Ridley Ralph, driver, b.
92 Yaeger Louis, driver
Yaeger Louis S. driver, b.
Yaeger Otto C. laborer, b.
Welpe Charles, machinist
Brown Mary E. Mrs. b.

Lorimer St. ends.

106 Hornung Joseph C. farmer
Luitwieler Theresa, tailoress, b.
114 Fehrenbach John H. teamster
120 Lienhart Zacharias, laborer
Callihan William, laborer, b.
126 Curran James H. engineer
134 Frawley James, coachman
140 Marklinger Joseph, laborer
Marklinger Mary M. Miss, b.
Marklinger Joseph A. heeler, b.
144 Carey Joseph A. buffer
146 Servatius William, laborer
148 Handy Charles, driver
150 Conner Elmer D. buffer
166 Daly Robert W. shipper

Costar St. crosses.

194 Dotzauer John, laborer
Dotzauer John A. painter, b.
198 Ross Elizabeth Mrs.
Ross Charles C. machinist, b.
Ross Edward, tinner, b.
Ross Richard W. tinner, b.
202 McKay Lawrence T. cooper
Maxwell Nellie E. seamstress, b.
Maxwell Mary, b.
210 Couch Fred. J. moulder
Couch W. Edward, tinsmith, b.
214 Hogan Patrick L. carpenter
222 Green Manson, foreman
228 Wysard Louis, clerk
Wysard Alice C. music tchr. b.
Edwards Diadema Mrs. b.
268 Murphy William A. motorman
McMorrow Catherine Mrs. b.
272 Walton John, finisher
288 Skuse Thomas G. store-house

Emerson St. crosses.

000 Flood Vincent M. druggist
000 LaPere Marshall, barber
000 Vacant store
512 Winchell William R. Mr. & Mrs.
Winchell Marvin W. stereotpr. b.
Winchell Dorothy F. clerk, b.
518 O'Brien Catherine Mrs.
O'Brien William E. finisher, b.
O'Brien Frank R. camera mkr. b.
O'Brien George A. tuner, b.
Fellman Catherine Mrs. b.
524 Herley Fred Mr. & Mrs.
526 Brown George H. Mr. & Mrs.
Brintnell Burton E. Mr. & Mrs.

Locust St. ends.

546 Slipper Theresa Mrs.
Slipper Elsie A. Miss, b.
Slipper Emma L. Miss, b.
Slipper Ida M. Miss, b.
552 Vanderboegh Jacob W. engineer
Vanderboegh Chester J. piano tuner, b.
556 Mead F. K. & Co. grocers

Ravine Ave. crosses.

582 Bridgeman Charles S. bookkeeper
584 McIntyre Rubie A. Mrs.
McIntyre Frank L. machinist, b.

Central Library of Rochester and Monroe County · City Directories Collection
House Directory supplement

588 Randall Frederick T. Mr. & Mrs.
592 Laird Elizabeth Mrs.
Laird J. Erle, machinist, b.
Laird Florence M. Miss, b.
Smith Margaret E. Miss, b.
Eyres Grace E. nurse, b.
596 Owen Mary E. Mrs.
Owen Elmer L. carpenter, b.
Owen Bertha R. Miss, b.
600 Sutton Edward G. teamster
Rickert Matilda Miss, b.
602 Schooley Edward M.
Thornton Ann Mrs. b.
604 Knight Frank Mr. & Mrs.

Glendale Pk. crosses.

Glenwood Ave. crosses.

678 Francis George E. Mr. & Mrs.
Williams Charles E. Mrs. b.
680 Marlett Wilson Mr. & Mrs.
684 Grube William, tailor
686 Wheeler Charles H. shoemaker
Wheeler Carrie M. teacher, b.
714 Healy Jane Mrs.
Healy William P. bookkeeper, b.
Healy Mary E. clerk, b.
McHugh Mary A. clerk, b.
722 Bush George B. real estate
Bush Martin R. clerk, b.
728 Koeth Charles, optician
Knowlton Hamlin C. insurance
740 Scott James C. market
Saalwachter Michael G. blksmth.
750 DeVlieger John C. foreman
752 Briars Elizabeth J. Mrs.
Briars Ernest, machinist, b.
Hawthorn Walter T. bookkpr. b.
756 VanHoesen H. Eugene, coater

Lexington Ave. crosses.

792 Ward William H. Mr. & Mrs.
Ward Kathryn O. teacher, b.
Ward Evelyn E. music teacher, b.
Wilson Sarah L. dressmaker, b.
796 Julian Edward, grocer
802 Moss Charles H. painter
Moss Montgomery C. trimmer, b.
Moss Mabel W. b.
808 Kay Samuel P. Mr. & Mrs.
Parr Susan Mrs. b.
812 Schaffer Herbert A. Mr. & Mrs.
818 Smith Walter K. Mr. & Mrs.
Smith Clifford, salesman, b.
Farrow Corey L. Mr. & Mrs. b.
828 Roth Joseph Mr. & Mrs.
Stewart Charles, moulder, b.

Driving Park Ave. crosses.

866 Reynolds Elmer E. Mr. & Mrs.
868 Comstock George Mr. & Mrs.

Selye Terrace crosses.

Lake View Park crosses.

904 Spetz Emelia Miss

Kislingbury St. crosses.

Bryan St. crosses.

Birr St. crosses.

1068 Lapham Benj. F. Mr. & Mrs.
Ward Ada Mrs. b.
1074 Vacant house
1086 Leary John J. Mr. & Mrs.
1088 Peckens Philip J. Mr. & Mrs.

Augustine St. crosses.

Alameda St. ends.

Albemarle St. ends.

Seneca Parkway crosses.

Magee Ave. crosses.

Electric Ave. crosses.

Clay Ave. crosses.

1392 Peters William C. carpenter
Peters Adolph R. carpenter, b.
Peters William F. mason, b.

Flower City Park crosses.

Ridgeway Ave. crosses.

Left Side.

39 Hubbard, Eldredge & Miller, chair manufacturers
99 Crouch & Beahan Co. coal, lumber and planing mill.—*See page 920*
00 Crouch & Beahan Co.

Costar St. crosses.

000 VanWie & Saalwachter, blacksmiths

Emerson St. crosses.

511 McNally Catharine Mrs. grocer
513 McNally Catharine Mrs.
Burke Orlo, clerk, b.
Huber Charles C. mason
Gregory John
Gregory Herbert, clerk, b.
Branscombe John Y. salesman
515 Scott & Hoare, market
519 Hayes Charles E. lineman
531 Bryant James, clerk
537 Vacant house
541 Graf John G. bookkeeper
Graf Margaret Miss, b.
545 Bean John H. painter
547 Kallmeier Louis F. elevatorman
Carlisle Frederick, fireman
Carlisle Cora E. Miss, b.
551 Short John W. tailor
555 Bott Anthony, wood carver
561 Thorne S. Delos, clerk
Blodgett John T. clerk

Ravine Ave. crosses.

577 Tewksbury Walter, mason
581 Hayes Morgan W. salesman
583 Bowes William A. machinist
587 Vacant house
591 Laird James, lithographer
Albright George M. motorman
597 Campbell David E. clerk
Zoerner Barbara Mrs. b.

Central Library of Rochester and Monroe County · City Directories Collection
House Directory supplement

603 Sheridan Peter, paper maker
Sheridan James M. paper mkr. b.
Sheridan Edward F. b.

Glendale Park crosses.

619 Mutschler Marie M. Mrs.
Mutschler Albert, b.
625 Winterbotham George, supt.
Winterbotham Wm. F. bkkpr. b.
Winterbotham Edna Miss, b.
Lupton Mary Mrs. b.
629 Shaw Arthur L. buyer
633 Gardner C. A. Mrs.

Glenwood Ave. crosses.

673 Kimball Ray W. Dr. & Mrs.
675 Dow Henry Mr. & Mrs.
679 Snyder Charles E. Mr. & Mrs.
Nippert Charles, saloon, b.
691 Gallin William F. machinist
695 Bock Augustus, millwright
697 Rogers Thomas, painter
699 Rodgers Philip J. shoemaker
721 Gowin Ellen Mrs.
Gowin Gilbert T. porter, b.
Gowin Edna, b.
Bortl Carrie Mrs. b.
Bishop Warren, horse dealer, b.
727 Vosburgh Charles R. express
Vosburgh William C. driver, b.
Yawman Lewis, driver, b.
733 Wood Evelyn P. painter
745 Rohrbach Morris, laborer
Wickens Albert H. mason, b.
751 McKague Joseph, confectioner
Green Robert, electrician, b.
Sweeney Anna Miss, b.
757 Jackson Robert S. manager
761 Dengler Edward J. machinist

Lexington Ave. crosses.

781 Trousdell Nellie Miss
Trousdell Susie A. Miss, b.
Dillon Maria Mrs. b.
791 Noonan J. Thomas Mr. & Mrs.
795 Plass William B. Mr. & Mrs.
Finch Andrew J. Mrs. b.
801 Johnson Henry A. bridge tender
Johnson Henry S. stenogr. b.
807 Bennett Charles B. painter
811 Rouch David R. pattern mkr.
Rouch Clayton D. patrn bkr. b.
817 Lovell Frank N. Mr. & Mrs.
Tufts Clarence E. Mr. & Mrs.
823 Hewer Henry W. Mr. & Mrs.
Hewer Alice M. Miss, b.

Driving Park Ave. crosses.

Selye Terrace crosses.

Lake View Park crosses.

Kislingbury St. crosses.

Bryan St. crosses.

Birr St. crosses.

1067 Harkness Wm. J. Mr. & Mrs.
Harkness Herma M. Miss, b.
Barber Florence E. Miss, b.

Augustine St. crosses.

Seneca Parkway crosses.

Magee Ave. crosses.

1309 Beach Henry S. camera maker
Beach Alice M. teacher, b.

Electric Ave. crosses.

Clay Ave. crosses.

Flower City Park crosses.

1431 Bernhard John A. Mr. & Mrs.
Bernhard Adam, b.

Ridgeway Ave. crosses.

DIAMOND PLACE, fr. 263 Webster Ave., northwest; wd. 18.

Right Side.

6 Englert Frank S. foreman
8 Markle Walter D. ins. agt.
Bender Charles, cutter
10 Schiebel John, engineer
Mayer Andrew H. boxmaker, b.
Mayer Fred G. motorman, b.
12 Ralph Frank K. gardener
Ralph Ervin D. telephone mkr. b.

Left Side.

3 Hause Ezra B. buttonmkr.
Lindner John W. butcher, b.
5 Garnish George G. millwright
9 Pritchard Thomas J. milk, h.
Hunter Amaziah, helper, b.
15 Pritchard William S.

DICKINSON, from 1145 Portland Avenue, west, across Mitchell; ward 22.

DIEM, across 313 Caroline, so. to 156 Benton; wards 13, 14.

Right Side.

5 Panneitz Otto, planer
6 Beisheim Gustave, floor finisher
4 Koch Henry J. woodworker
1 Gangros George J. driver
7 Suhr Albert W. polisher

Caroline St. crosses.

17 Campbell Lute F. machinist
19 Rothmund Martin A. saw maker
21 Lehrer Gustave, grinder
23 Friday Christopher, laborer
25 Piper Margaret S. Mrs.
27 Callahan Sophia M. Mrs.
Callahan Frank M. cutter, b.
Callahan Leo J. finisher, b.

Left Side.

3½ Gucker Jacob H. woodworker
3 Kupfer Louis, grinder

Central Library of Rochester and Monroe County · City Directories Collection
House Directory supplement

2 Whalen Thomas H. engineer
8 Perkins Thomas, coachman
Perkins Edward J. trainman, b.

Caroline St. crosses.

18 Lehrer Jacob, mason
20 Miller Martin, stonecutter
22 Roth Killian, laborer
24 Scbaupp Anthony, machinist
26 Bieber Wendel, mason
28 Bieber John, moulder
Bieber Gregory, buffer, b.

DIRINGER PLACE, from 716 N. Goodman, east; ward 18.

Right Side.

1 Diringer John M. carpenter
3 Haupenthal Joseph, machinist
7 Schultheis Joseph N. butcher
11 Kemp Alfred H. yard conductor
13 Shewman Archibald L. conductor
15 Pye Loren J. paper cutter

Left Side.

2 VanEpps Helen Mrs.
VanEpps Clarence J. collector, b.
VanEpps Favorite H. Miss, b.
VanEpps Albert S. machinist, b.
4 Joyes Benjamin, freight handler
Joyes Frederick B. shoemkr. b.
Richard John, driver, b.
8 Handel George M. plumber
14 Kessler Harry, motorman
16 Gribbroek Garret H. carpenter
Gribbroek Johanna, clerk, b.
Gribbroek Jennie, tailoress, b.
18 Kirwin William J. lineman
Fuller George H. b.

DIVISION, fr. 18 St. Paul, east, to 19 Clinton Avenue North; ward 5.

Right Side.

Rear of stores on Main St. East
77 Schneider Bros. printers

Right Side.

34-42 Ross L. P. boots & shoes
44, 46 Sibley, Lindsay & Curr Co. carpenter shop and store house
58-62 Burke William B. hardware
64 Holland-American Printing Co.
66, 68 **Versprella Harry,** glazier.
—*See page 924*
78 Pike Stained Glass Co.

DIX, from 276 Otis, north, to Villa; ward 10.

DOCK, from Pembroke, north, to Erie Canal; ward 14.

DONLON, from 174 Milburn, north; ward 12.

Right Side.

11 VanDerWege John, gardener
9½ Aylsworth John B. filmmaker
9 Hoehn Jacob, laborer
7 Blythe William, gardener
5 Wisse John, gardener
3 Rear Herbert S. carpenter

Left Side.

14 Cocking Thomas H. coachman
12 DeWolf Abraham, gardener
10 DeWitt Edward, gardener
8 DeWitt Abraham, gardener
2½ VanDeWalle Peter, gardener
2 Russell Thomas J. laborer

DORAN, from 400 Plymouth Avenue, southeast, to 775 Exchange; ward 19.

Right Side.

15 Lake Thomas H. excavator
Mead Martha J. Mrs. b.
17 Henley Thomas, bicycle repairer
19 Cone Fred E. carpenter
23 Hollister Emmett C. glazier
29 Hoeninghausen Jean Mrs.
Hoeninghausen Alma, artist, b.
Brown Charles W. grill mfr.
Heselton Minnie A. Brown Mrs. b.
35 Aldridge Thomas J. shoemaker
Aldridge Lottie E. beader, b.
Aldridge Frederick C. shoemkr. b.
41 Spellman Stephen J. engineer
45 Upton Walter, carpenter
Reynolds Berton N. compositor
51 Mallady John P. engineer
57 Nagel George E. pressman
Schoat Robert J. watchman
61 LeMoyne George H. barber
63 Murray Martin M. clerk
73 O'Brien P. Charles, inspector

Left Side.

20 Holmes Charles S. engineer
24 Nolan Sarah A. Mrs.
Nolan William T. bookkeeper, b.
Nolan Mary, dressmaker, b.
Short Martha, milliner, b.
30 Pigage Katie A. Mrs.
Pigage Leopold, glassblower, b.
Callahan Maurice, glassblower, b.
36 Hart Arthur T. car inspector
Hart Richard P. cutter, b.
42 Harrington Judson P. supt.
46 Burns Robert J. tinsmith
Hall Robert, tinsmith, b.
52 Buchanan James A. laborer
Buchanan Jas. A. jr. loomfixer, b.
Simpson Mary J. Mrs.
58 Arend Fred. clerk
Arend Henry, carpenter, b.
DeBoer Arthur, driver
Boldt John, carpenter, b.
Boldt Fred, motorman, b.
62 Pearson William L. insurance
Seymore Mary M. Mrs. b.
64 Post George C. machinist
66 Russell Susan Mrs.
Parke Aimee Mrs. b.
68 Haight Jacob S. machinist
Haight Mona A. stenographer, b.

Central Library of Rochester and Monroe County · City Directories Collection
House Directory supplement

70 Price James M. machinist
72 McGlynn Bernard J. clerk
Holth Anton, cabinet maker, b.
Holth John, pipe maker, b.
74 Prizer Harry, foreman

DOUGLASS SQUARE, at junction of Central Avenue, St. Paul and Franklin; ward 5.

DOVE, from Driving Park Avenue near Argo Park, north, to Lake View Park; ward 10.

DOVER, from 34 Buchan Park, north; ward 8.

Right Side.

6 Carroll Cornelius J. finisher
8 Scheuer Frances Mrs.
Scheuer Gertrude, optician, b.
Scheuer Jacob, driver, b.
Scheuer Martin J. pressman, b.
12 Wamser Louis, driver
14 Lipson Max, tailor
16 Seitz Edward, insurance
Seitz Augustus, case maker, b.
18 Cominsky Max, tailor
Cominsky Louis B. bookkeeper, b.
20 Seldin Boiz, tailor
Friedman David, tailor, b.
Kazanovitch Bernard, tailor, b.

Left Side.

5 Horchler George, grinder
7 Gruner Frederick, laborer
Gruner Alfred, helper, b.
Gruner Frederick, jr. carpenter, b.
9 Noll Joseph, cabinet maker
Noll George J. laborer, b.
11 Peck Charles T. cutter
13 Masline Adam J. tailor
Masline William, pressfeeder, b.
Masline Edward, shipper, b.
Deitz John, blacksmith
15 Miller Wolf, tailor
Sanderl Adolph, skirt manuf. b.
Chertoff Abraham, butcher
17 Townley William E. jr. cutter
19 Seldin Julius, tailor

DOWLING PLACE, from 383 St. Paul, west; ward 5.

Left Side.

0 Holderer August, horseshoer
1 Streiff Anna M. Mrs.
Streiff Rudolph A. machinist, b.
Streiff William, coachman, b.
Streiff Theodore P. b.
2 Powers Edward, fireman
4 Kuntz Louis, laborer
6 Ross Lena Mrs.
Ross Frederick G. machinist, b.
8 Weircome William, foreman
Leonard James, laborer, b.
10 Beikrich Anthony, tailor

Railroad crosses.

00 Vacant shop

DOWNS, from 30 Stone, east, to 23 Clinton Ave. S.; ward 4.

Right Side.

2 Mosher John, laborer
4 Phillips James, laborer

DOXTATER ALLEY, from 126 Frank, east, to 71 Frankfort; ward 2.

DRAPER, from 568 North, southeast, to 205 Portland Avenue; ward 8.

Right Side.

3 Schlagel Benjamin, tailor

Unity St. ends.

7 Mitchel Stephen C.
Mitchel Charles, machinist, b.
Mitchel Albert, electrician, b.

Concord St. crosses.

21 VanWuyckhuyse Adrian, tailor

Lauer Crescent ends.

23 Whitley Catharine Mrs.
Whitley Estelle L. stenogr. b.
Whitley Margaret L. stenogr. b.
Whitley Edna A. bookkeeper, b.
Ross Ida R. Mrs. music tchr. b.
25 Fritz John C. japanner

Left Side.

00 School No. 18

Concord St. crosses.

16 Lambright Cornelia Miss
Lambright Maggie Miss, b.
18 Strump Barbara Mrs.
Strump Conrad, tailor, b.
O'Keefe Joseph D. barber
20 Relyea Henry C. brakeman
r. Brockman Peter, carpenter
22 Weber Henry, tailor
Weber John, fireman, b.
r. Gabbey Frank, button maker
28 Fritz Arthur R. physician
Fritz Matilda Mrs. b.

DRAUDE PLACE, from 716 South Avenue, east; ward 13.

Left Side.

4 Hoehn Charles, manager
6 Draude Theodore, carpenter
Schenkel Catherine Mrs. b.

DRIVING PARK AVENUE, fr. Genesee River, across 858 Lake Avenue, west, to city line; ward 10.

Right Side.

Maplewood Park

Maplewood Ave. begins.

Maplewood Park

Central Library of Rochester and Monroe County · City Directories Collection

20 Kavanaugh Thos. F. motorman
Wright Edward, chairmaker, b.

Lake Ave. crosses.

42 Bull Sarah P. Miss
Skinner Frank N. woodcarver
52 Smith Arthur, toolmaker
Smith Arthur, jr. engineer, b.
54 Lisk Joseph H. Mr. & Mrs.
Gapen Clinton Mr. & Mrs.
56 Markan Nicholas N. finisher
Miller Philip Mr. & Mrs. b.
66 Lindsay Peter Rev. & Mrs.
Lindsay Elizabeth Miss, b.
Lindsay James B. student, b.
Lindsay Launt, student, b.
76 Wesp Christopher, cigar maker
Woalhiser Jos. F. wagon mkr. b.
78 Yeares George Mr. & Mrs.
Yeares Jennie, clerk, b.
80 Hibbler Max Mr. & Mrs.
82 Bantel George Mr. & Mrs.
Bantel George R. stable, b.
Bantel Josephine, b.
90 Kishlar Hiram J. Mr. & Mrs.
98 Bantel Charles H. Mr. & Mrs.
00 Vacant church

Pierpont St. crosses.

Dewey Ave. crosses.

Archer St. begins

Lark St. crosses.

Dove St. begins.

Wren St. crosses.

Argo Park begins.

00 Defender Photo Supply Co.

Left Side.

Hastings St. ends.

1 Veterinary Hospital Fire Dept.
Hose Co. No. 10
Engine Co. No. 10

Lake Ave. crosses.

37 Vacant shop
41 Nicht Frank J. polisher
Willis Celia A. Mrs. b.

Thorn St. ends.

00 Grace Methodist Church
61 Fiedler Henrietta Mrs.
Fiedler Mary J. Miss, b.
Fiedler Caroline, nurse, b.
Fiedler Charles J. bookkeeper, b.
Fiedler Henrietta Miss, b.
Fiedler Anna C. teacher, b.
Fiedler Laura J. stenographer, b.
Love Herbert R. electrician, b.
63 Underhill Ida M. Miss
Underhill Cora L. Miss, b.
Underhill Georgie Miss, b.
Wood Herman S. carpenter, b.
65 Knight Fred E. Mr. & Mrs.
Snider Charles E. motorman, b.
Snider Carrie Miss, b.
67 Lindner Arthur Mr. & Mrs.
Lindner Norman A. artist, b.
Lindner Adelyn M. Miss, b.
69 Pflugi Joseph Mr. & Mrs.
Pflugi Carrie Miss, b.
Pflugi John, propertyman, b.
Pflugi Joseph, jr. steamfitter, b.
75 Johnson Charles H. Mr. & Mrs.
77 Stokes Thomas J. Mr. & Mrs.

Tacoma St. ends.

89 Frazier Charles U. Mr. & Mrs.
Frazier Mary L. music teacher, b.
95 Rogers William Mr. & Mrs.
99 McCall Edwin R. Mr. & Mrs.
McCall Howard L. printer, b.
McCall Blanche Miss, b.
101 VanVechten Chas. A. Mr. & Mrs.
103 Wagner W. N. Mr. & Mrs.
105 McBride Wilbur F. Mr. & Mrs.
107 Loughlin James, chairmaker
Loughlin Catherine Miss, b.
Chisholm Jacob, chairmaker, b.
109 Freeland Louisa Mrs.
Freeland Minnie L. Miss, b.
Freeland Ruth Miss, b.
111 Jones Henry F. engineer
Jones Charles, engineer, b.
Jones Henry H. steamfitter, b.
Jones Ida M. bookkeeper, b.

Pierpont St. crosses.

117 McCall Arthur H. Mr. & Mrs.
McCall Maud M. Miss, b.

Straub St. ends.

125 Buedingen Ferdinand B. Mr. & Mrs.
127 Levis Josiah E. Mr. & Mrs.
129 Quade Herman J. cigar maker
Quade Henry, tailor, b.
131 Meyer John L. Mr. & Mrs.
133 Hanford Charles M. Mr. & Mrs.
135 Haller Rudolph J. Mr. & Mrs.
137 Vianco William H. Mr. & Mrs.

Broezel St. ends.

139 Duffus Letitia Mrs.
143 Wright Blanche I. Mrs.
145 Downs Timothy Mr. & Mrs.

Dewey Ave. crosses.

153 Schultz Henry, saloon, h.
155 James Newton A. florist
157 James Newton A. florist
Redman Charles J. florist, b.
Rowe Charles M. Mr. & Mrs.
159 Campbell Samuel Mr. & Mrs.
161 Cole Frank W. Mr. & Mrs.

Finch St. ends.

Oriole St. ends.

163 Weber Joseph F. mason

Central Library of Rochester and Monroe County · City Directories Collection
House Directory supplement

169 Miller Frank S. Mr. & Mrs.
Miller Bertha M. Miss, b.

Holmes St. ends.

179 Vacant house
181 Regan John, grading

Lark St. crosses.

Canary St. ends.

223 Scranton Albert H. cutter
Leidecker Katharine Mrs. b.
Goeltz Elizabeth Mrs. b.
225 Terhaar John H. tailor
Terhaar William J. clerk, b.
Darrer Joseph, bookkeeper, b.

Wren St. crosses.

245 Hiler Roy J. machinist
247 Towe Edwin A. foreman
249 Schwartz Catherine M. Mrs.
Marsielje Delbert E. Mr. & Mrs.
000 Rochester Gas Engine Co.

DRYER ALLEY, from 32 S. Union, east, to 281 Alexander; ward 12.

DUDLEY, from 56 Weeger, n., to 373 Clifford; ward 8.

Right Side.

16 Roesch Adolph, box maker
Roesch Charles, painter, b.
18 Troesch John
Forest Frederick, driver
Forest Blanche Miss, b.
20 Kerscher Wolfgang, tailor
Anthony Leonard, teamster

Left Side.

3 Sass Herman, conductor
5 McDonald Catharine Mrs.
McDonald Celia, tailoress, b.
Hackworth Emma, clerk, b.
7 Taylert Louis, tailor
9 Alway William, boxmaker
Alway Estelle, boxmaker, b.
Williams Joseph, butcher, b.
11 Heindel Mary Mrs.
Heindel Albert L. cutter, b.

DURGIN, from 18 Scrantom, north, to 11 Clifford; wards 5, 17.

Right Side.

4 Kate Floyd L. machinist
6 Raymond Raymond, cooper
8 Greenleaf Horace D. carpenter
Thompson Elmer, machinist
May William W. printer, b.
Smith Caroline, bookkeeper, b.
10 Muir Thomas H. salesman
12 Kallmeier Andrew G. cig. mkr.
Yackel Lena, nurse, b.
LaBarr Clarence, machinist, b.
14 Noakes Edward S. truckman

Evergreen St. crosses.

30 Hendricks John F. watchman
Hendricks George B. lant. mkr. b.
32 Seelman Edward, shoemaker
Redfern Frank, driver
34 Scott George S.
Scott Arthur S. clerk, b.
Dutton Chas. P. elevator builder
36 Strong Wm. H. microscope mkr.
38 Kellner Charles, chair maker
40 O'Brien Mary C. Mrs.
O'Brien Thomas F. painter, b.
O'Brien Charles B. painter, b.
O'Brien Francis D. machinist, b.
Nolan Charles, moulder, b.
42 Holzmacher Theodore J. last mkr.
Sullivan Edward, b.
Ennis William E. finisher

Left Side.

1 Servis John J.
Servis Erwin T. bookkeeper, b.
3 Albrecht Gustave F. lithographer
5 Norton Henry E. painter
7 Harrigan Eunice Mrs.
Harrigan Mary H. teacher, b.
Harrigan Eunice G. bookkeeper, b.
9 Norton Henry C. painter
11 Meisch Charles, flagman
Meisch George F. steamfitter, b.
13 Gabel Jacob M. blacksmith

Evergreen St. crosses.

29 Cowles Charles H. moulder
31 Keller Emil, electrician
33 Cromwell William B. cam. mkr.
Delaney Thomas H. painter, b.
35 Frey Frank, carpenter
37 Bradfield Harry W. shipper
Bradfield Emma Mrs. b.
Crane Mehitable Mrs. b.
41 Miller John, machinist
Miller Edward C. machinist, b.
Miller Fred W. machinist, b.
Dichter William L. machinist, b.

DURKIN ALLEY, from 256 Lyell Ave., north, to State Industrial School; ward 9.

DURNAN, from 314 Carter, east, to 897 Portland Ave.; ward 22.

Right Side.

17 Lane Joseph, janitor
Lane William F. plumber, b.
23 Mulroy Patrick, blacksmith
27 Vacant house
33 Pfauman Andrew, carpenter
Pfauman Emily, boxmaker, b.
Pfauman Joseph, laborer, b.
39 Vacant house
43 Streb Louis, tailor
49 Vacant house
53 Vacant house
65 Weidman Ludwig, teamster
81 Schaefer Frank, shoemaker
Schaefer George, collector, b.

Central Library of Rochester and Monroe County · City Directories Collection
House Directory supplement

85 Lichgow Alexander W. foreman
107 Sadler Anthony, laborer
109 Voellinger Louis, mason
Voellinger William, mason, b.

Left Side.

58 Kunzer Salamina Mrs.
Kunzer Frances, tailoress, b.
Merkel Edward C. shoemaker, b.
74 Reitz Henry, mason
84 Kunzer Louis, milkman
94 Gloor Arnold, blacksmith
Gloor George, clerk, b.
102 Schmidt Ernest, blocker
106 Streb Anna Miss, tailoress
134 Bartle Frank X. carpenter
Bartle Frank D. machinist, b.
Bartle George M. machinist, b.
138 Kolb Frederick, tailor

Mitchell St. begins.

DU VAL PLACE, fr. 168 Sherman, northeast, to Erie Canal; ward 15.

Right Side.

1 Jarvis Edmund M. machinist
Jarvis Walter E. printer, b.
3 Hayes Edward J. driver
5 Devanney Thomas, laborer
7 Priest Edward H. clerk
9 McCarroll James, engineer
11 Dougherty John S. tillerman
13 Mallory Eli L. cartman
15 Kuchenbecker Hugo E. C. cabinet maker
17 Matthews Sidney, tinsmith

Left Side.

2 Genter Fred C. laborer
4 Green William E. foreman
6 Dimick Charles W. printer
8 Flanagan James A. moulder
Flanagan William L. machinist, b.
10 Robbins G. Homer, compositor
Robbins G. Homer, jr. printer, b.
12 Aldrich Harry R. salesman
14 Hook Edward, fireman
16 Thrasher Leonard B. pattern mkr.
18 Jenkinson Joshua B. engineer
Schuchart Carl, cutter

EAGLE, from 131 Troup, south, across Atkinson; ward 3.

Right Side.

Private grounds

Garden St. begins.

11r. Damon Edward H. cigar manuf.
11 Damon Edward H.
Damon May L. Miss, b.
Damon Harry M. student, b.
Heister Josephine P. Mrs. b.
Farnsworth C. M. Mrs. b.
13 Hollister Fred C. R. engineer
Cook Joseph H. carriage maker
13½ Vogel Michael
15 Harris Fred, driver
Harris Blanche M. Miss, b.
Harris Clyde B. salesman, b.
17 Ashbury William H. expressman
19 Cass W. H. Seward Mr. & Mrs.
21 Gilling Alma Mrs.
Carpenter Mabel Miss, b.
Hale George D. clerk, b.
Centurion Luis M. student, b.
23 Daly Ann Mrs.
Daly Anna B. Miss, b.
Daly William B. linotyper, b.
Bell I. J. cutter, b.

Atkinson St. crosses.

Beaver St. begins.

37 Wilson Olive R. Mrs.
Wilson Emma C. teacher, b.
39 Freckleton Elizabeth Mrs.
Freckleton Wm. J. insurance, b.
41 Rogers George W. clerk

Left Side.

4 Griffin W. H. Mr. & Mrs.
Lake Betsy A. Mrs. b.
Bopp Henry, gardener, b.
Feller Louis E. woodworker, b.
Saternow Ellen Miss, b.
Saternow Esther Miss, b.
Bowen George P. foreman, b.
6 Brewster William J. conductor
Brewster Martin L. clerk, b.
Brewster Florence M. stenogr. b.
Wagoner Mark N. clerk, b.
8 Gray George J. gas fittings
Gray Walter E. stock keeper, b.
10 Schultz John G. tailor
Schultz George G. barber, b.
12 Donovan Julia Mrs.
14 Haven A. R. Mr. & Mrs.
16 Byrnes Catherine Mrs.
18 Townsend Edgar C. Mr. & Mrs.
20 Cripps George E. supt.

Atkinson St. crosses.

30 Burke Elizabeth Mrs.
Burke Charles, stage hand, b.
Burke Harry, machinist, b.
34 Vacant house

EARL, from 409 Jefferson Avenue, west, to 670 Genesee; ward 19.

Right Side.

1 Haag John, salesman
Fancher Chester L. driver, b.
4 Dickson Fred M. barber
Cone Ella, laundress, b.
Kennedy Mattie Mrs. b.

Left Side.

2 Lord Herbert W. carpenter
Paine Orson, thermometer mkr. b.
3 Gloor Charles, motorman
DeWitt Clara fringe maker, b.
Howard Mamie, clerk, b.
Fraser Morden, ice cream maker

Central Library of Rochester and Monroe County · City Directories Collection
House Directory supplement

EAST AVENUE, from 307 Main East, southeast, to city line; wards 4, 6, 12, 21.

Right Side.

1 Liberty Building
Western Union Telegraph Co.
1 Payne H. G. music school
2 Schuey John L. tailors
4 Holcombe Roy J. dentist
5 Seeber Edward J. spray pumps
6 Denio W. H. photographer
8 Kalinsky A. ladies tailor
10 Moll C. F. dentist
17 Woodbury W. E. & Co. office
18 Baldwin George, gas mantles
19 Rottanberg Isadore, billiards
20 Finucane Thomas W. office
28 Norton Oakley W. dentist
3, 5 Guilford Drug Co.
7 Trotter C. W. & Sons, furnaces
9 McCabe-Quinn Co. carpets & rugs
11 Vacant Store
11½ Sheridan Edward, liquors
13 McNerney Augustus G. tailor
15 Vacant store
17 Johnson Walter W. Dr. & Mrs.
Johnson Alfred W. clerk, b.
19 Beck Edwin G. H. physician
Sooy James W. physician
21 Darling Milton E. camera maker
Thompson G. Matthew, physician
23 Furlong William M. photographer
25 Davy Cassius C. lawyer
DeRitz Vincent, clothing
Finn Edward, salesman
D'Annunzio Harry, clothing
27 Lathrop Manuf. Co. bird store
27½ Walsh Sarah A. Mrs. hairdrsr. h.
29 Adams Abner, hardwood floors
31 Morley William, fruit
31½ LaReau Wm. F. barber, h.
LaReau Mary M. Mrs. hairdrsr. h.
Healey Ida Mrs. h.
33 Page Harness Co.
33½ Ralston Wm. A. auctioneer
35 Fisk C. M. merchant tailor.—
See front colored page
37 Isler Amelia Mrs.
Richardson Charles L. carpenter
Jewett Bernard, music studio
Parkes E. A. Mrs.
Parkes Bert M. stenographer, b.
39 Devirian S. H. rugs
41 Lennon Eleanor E. dressmkr. h.
Smith Emily, carpet sewer, h.
43 Household Art Rooms, J. W. Kennedy, propr.
Collins Newton M. physician
49 Vacant house
55 Whitbeck Martha Mrs.

Chestnut St. begins.

61 Benford George T. physician
Bradstreet S. W. jr. physician, off.
63 Smith William W. dentist
Saunders Boyd G. dentist
Grant Rolla C. physician
65 Burke John J. A. physician
Fuchs Alfred E. fertilizers, b.
Raymond Samuel, b.
Mosher John P. salesman, b.
Prutsman Dennis, salesman, b.
69 Kear Chas. M. blacksmith
Newland Geo. C. blacksmith, b.
Tuohey Emma Mrs. b.
71 Pickels John, cabinetmaker
73 Cooper Mary E. Miss
Cooper James, clerk, b.
Cooper J. Edmond, manager, b.
Cooper Georgia V. Miss, b.
Maloney Ellen Miss, b.
Hall Mary Mrs. b.
75 Austen Gordon R. brakeman
77 Harrison May L. Mrs.
Combe Emil L. P. secy. b.
79 Andrewes Annie Mrs. dressmaker
Hughes James, clerk, b.
Hughes Hugh, bookkeeper, b.
81 Stedman William G. physician
Reynolds Thomas J. Mrs.
Keyes A. C. Mrs. b.
83 Hill John H. Mrs.
Hill J. Franklin, b.
White Ray Hill, b.
White E. Margaret Miss, b.
Young Chas. D. physician
85 Ozmun I. Davis, physician
89 Christ Church
91 Elim Home
Baker Elizabeth V. Mrs.
Duncan Susie A. Miss, b.
Duncan Hattie M. Miss, b.
Lord Julia Miss, b.
Fell Nellie Mrs. b.

William St. begins.

97 The Davenport
Davenport George W. Mr. & Mrs.
McMath Alma L. teacher, b.
Plumley W. F. physician, b.
Miner Fred Mr. & Mrs. b.
McIntosh Pauline, nurse, b.
Wilber Agnes S. Miss, b.
Greek Henry, b.
Welch Julia A. Miss, b.
Spaulding A. L. Mrs. b.
Adams Oliver S. Mr. & Mrs. b.
Adams Swift, press agent, b.
Adams Morris, editor, b.
Robbins Minnie Mrs. b.
101 Winn Lucy M. Mrs.
Winn Jennie L. Miss, b.
Winn Isabel C. Miss, b.
Winn Herbert J. b.
103 Carson Robert L. physician
Covell Henry H. physician
VanEvra Horace Mrs. b.
Hoekstra Jacob A. editor, b.
105 Caudle Mittie C. Mrs.
Caudle George B. b.
107 Cooper Daniel M. Mr. & Mrs.
Chapman Robert M. Mrs. b.
109 Conboy Philip Dr. & Mrs.
111 Stanton Bros. grocers
Reid Wm. J. plumber

Central Library of Rochester and Monroe County · City Directories Collection
House Directory supplement

113 Reid William G. Mrs.
Reid Mary A. Mrs.
Reid Anna M. Miss, b.
Reid Bertha A. Miss, b.
Reid Harry F. clerk, b.
Dailey Elizabeth A. operator, b.
Sanderson Mary C. Miss
Vanderpool Elizabeth, stenogr. b.
Taylor Jay, compositor, b.
115 Lazarus David A. tailor
117 Coburn Eugenie Mrs.
Clark Sarah Mrs. b.
Rosenbacker Chas. J. cutter
Bennett Catharine Miss, b.
119 Berinstein Abram M. tailor
Berinstein A. M. Mr. & Mrs. h.
Platt Daniel B. secretary, h.
Graves William P. clerk, h.
Vaughn Ralph C. salesman, b.
Durfee Mattie Mrs. b.
121 Lines Stephen V. Mr. & Mrs.
Lines William H. student, b.
Lines Jessie F. Miss, b.
123 Fowler Manley G. massage
125 Milliman Caroline E. Mrs.
Milliman Caroline E. teacher, b.
Milliman Mary P. teacher, b.
127 Goler George W. Dr. & Mrs.
129 Pike Wm. J. glass
Norris Wm. S. bartender
Smith Henry S. clerk
Remington Charles E. designer
Remington Margaret A. Mrs.
Remington Edith F. Miss, b.
131 Levy Max, tailor
133 Spafford James D. carpenter
135 Rose Elizabeth A. Mrs.
French Caspar, machinist, b.
137 Wiegand Edward, shoemaker
139 Teall Catering Co. caterers
143 Osgood Frank A. feed
145 McUmber Perry, carpenter
Gibson Herbert, sawyer
147 Herne Wm. laundry
149 Lace Robert W. printer
151 Frelier Abraham, shoemaker
153 Dorren J. tailor
155 Kewin William J. plumber
157 Libby Alphonso J.
Worrall Edwin K. lithographer
Mills Libbie C. Mrs.
159 Hyde B. M. Drug Co.
Cobb Frederick D. H. lawyer, h.
Quinlan James H. insurance, h.
Voorhees A. J. L. bookkeeper, h.
Jones Katherine R. nurse, h.
Crosier George T. driver, h.
Murray George E. photogrphr. h.
McCabe Frank S. clerk, h.

South Union St. begins.

161, 163 Clossey & Andrews, grocers
165 Schleucher Frederick W. music teacher
Schleucher Johanna, dressmkr.
Kallies Fredericka Mrs. drsmkr.
Adwen Alice, skirt maker
Rick Wm. painter
Sayers Robert, coachman
Burns Anna Miss
Emerson John H. telegrapher
Bower Maria Miss
Jones Juliett E. Miss
White Margaret Mrs.
Hamilton Harry T. fireman
Mannigan James H. tailor
Krause Marie M. Mrs. teacher
Merrick Florence Mrs.
Latham Johanna Mrs.
Ray Susan Mrs.
Barrett Martha Mrs.
Fox Fred. shoemaker
167 Caldwell Bros. plumbers
175 Doyle Anna, dressmaker
Doyle James, insurance, b.
Doyle Ellen Miss, b.
177 Cooley Charles J. Mr. & Mrs.
Hoppough Karl G. driver, b.
Hoppough Earl L. foreman, b.
Stoddard Catharine E. Mrs. b.
Westbrook Herbert L. Mr. & Mrs.
Carroll John Mr. & Mrs. b.
Griswold Isabelle Miss, b.
Fielding James, machinist, b.
179 Rowland Frank S. Rev. & Mrs.
Rowland Henry H. clergyman, b.
Rowland Marguerite M. Miss, b.
185 Asbury M. E. Church

Anson Place begins.

201 Deavenport Daniel Mr. & Mrs.
Deavenport Melinda Miss, b.
205 Jones George W. coachman
Jones Ernest G. chauffeur
White Charles T. electrician

Ryan Alley begins.

207 Jones' S. Case Dr. & Mrs.
Harris Ada VanStone Miss, b.
209 Fitch Ralph R. physician
Seymour Frederick W. physician, office
McDowell Nathan D. physician office.

Alexander St. crosses.

000 Rochester Theological Seminary
221 Perkins Gilman H. Mrs.
Jeffress Thornton Mrs. b.
225 Briggs Samuel H. Mrs.
Briggs Flora P. Miss, b.
Briggs Frances H. Miss, b.
227 Smith J. Moreau, banker
Smith V. Moreau, banker, b.

Sibley Place begins.

233 Willard Ernest R. Mr. & Mrs.
Atkinson Hobart F. b.
237 Ely William S. Dr. & Mrs.
Ely Priscilla S. Miss, b.

Meigs St. begins.

245 Third Presbyterian Church
249 Hart A. Vernon Mr. & Mrs.

Arnold Park begins.

Central Library of Rochester and Monroe County · City Directories Collection
House Directory supplement

251 Cook Frederick Mrs.
253 Elwood Frank W. Mrs.
Elwood Dorothy Miss, b.
257 Lomb Carl F. Mr. & Mrs.

S. Goodman St. begins.

269 Greisheimer Louis, clothier
Greisheimer Marie Miss, b.
275 McInnerney Thomas H. Mr. & Mrs.
Smith Julius, manager, b.
281 Bausch Edward Mr. & Mrs.
Bodmer Elizabeth Miss, b.
287 Clarke Elizabeth Miss
Clarke M. Gabrielle Miss
293 Strong Henry A. Mr. & Mrs.
297 Wilder Samuel Mrs.
Wilder Emma Miss, b.

Oxford St. crosses.

303 Lamberton Alex. B. real estate
Lamberton Martha H. b.
Starbuck Mary A. Miss, b.
309 Mann G. A. Mr. & Mrs.

Vick Park A begins.

315 Raines George Mr. & Mrs.
321 Weldon George Mr. & Mrs.
Weldon Walter, clerk, b.
325 Averell William H. Mrs.
Averell Elizabeth B. Miss, b.
Averell Ruth Miss, b.

Vick Park B begins.

331 St. Paul's Church
335 Ward Levi S. Mr. & Mrs.

Westminster Road begins.

345 Katz Abram J. Mr. & Mrs.
353 Brewster Henry C. Mr. & Mrs.
Brewster Rachel Miss, b.
Brewster Editha Miss, b.

Barrington St. begins.

369 Ritter Frank, treas.
Ritter Laura Miss, b.
371 Macomber Mary Mrs.
Butts J. DeWitt
373 Lindsay Alex. M. Mr. & Mrs.
Lindsay Jesse W. b.
Lindsay Bruce, student, b.
Lindsay Jean Miss, b.
Lindsay Adelaide Miss, b.
375 Hollister Granger A. Mr. & Mrs.
Bliss Mary I. Miss, b.
383 Jennings Nancy B. Mrs.
Jennings Edward R. real est. b.
389 Boswell Charles P. Mr. & Mrs.
Boswell William O. lawyer, b.
Boswell Foster, b.
Boswell Charles O. physician, b.

Berkeley St. begins.

401 Oothout John W. Mrs.
403 Beckley John N. Mr. & Mrs.
Beckley Walter R. student, b.

Buckingham St. begins.

411 Woodworth C. C. Mrs.
415 Harris Richard B. Mrs.

Argyle St. begins.

421 Barry Charles P. Mr. & Mrs.
Barry Harriet L. Miss, b.

Brunswick St. begins.

427 Hubbell Walter S. Mr. & Mrs.
Hubbell Annie D. Miss, b.
Hubbell Bertha D. Miss, b.

Culver Road crosses.

East Boulevard crosses.

479 Ocumpaugh C. H. Mr. & Mrs.
r. Hunt Sidney H. coachman

Hawthorn St. begins.

499 Ryder Thomas B. Mr. & Mrs.
r. Linfoot Frank, coachman
517 Lyon Edmund Mr. & Mrs.
Lyon Fanny G. Mrs. b.
551 Wichmann Chas. J. Mr. & Mrs.
Wichmann Kathryn A. Miss, b.
557 Peck Henry J. Mr. & Mrs.
Peck S. Ernest, b.
565 Barnard Henry Mr. & Mrs.
Barnard Gertrude C. Miss, b.
Davison Christ. C. lawyer, b.

Colby St. begins.

591 Madigan John J. Mr. & Mrs.

Park Ave. ends.

597 Cochrane William B. Dr. & Mrs.
Dailey Helen J. Mrs. b.
Foster Jane W. Mrs. b.
603 Sullivan Bros. storehouse
613 Sullivan Bros. carriage mfrs.
635 Wheeler Harriet A. Mrs.
Penfield Miriam B. Miss, b.
643 Merry H. Seymour, dairyman
645 Langwill Peter, manager
647 Brighton Place Dairy Co. milk
Burghdorf Spencer C. camera maker, h.
Seekins Frederick E. driver, h.
655 Shelmire James D. coal
Boardman Tirzah P. Mrs. b.
663 Weston Frank M. Rev. & Mrs.
000 Brighton Presbyterian Church
683 Brighton Pharmacy, druggists
Hall Jay, farmer, h.
687 Stromberg John W. finisher
Stromberg Axel, finisher, b.
693 Zorsch Charles R. draughtsman
697 Bussey Mary A. Mrs.
r. Ricketts Alfred, golf instructor
r. Chism Geo. M. engineer
000 Smith Ambrose E. saloon, h.
Leahy James P. hostler, b.

Winton Road S. begins.

711 DeWolf & Frank, grocers

Central Library of Rochester and Monroe County · City Directories Collection
House Directory supplement

713 Kimber James R. foreman
Heiden Minnie Mrs.
Heiden Edward J. helper, b.
Down Charles B.
Frank John A. jr. grocer
715 DeWolf & Frank, market
719 Downs Sylvester L. wagon mkr.
721 Downs Charles P. lawyer
723 Brighton P. O.
Barnes Charles P. postmaster
727 Monks T. F. blacksmith
Downs S. L. wagon maker
733 Whitcraft Edgar, engineer
Whitcraft Norris, craneman, b.
Whitcraft Arthur, engineer, b.
741 Madigan Timothy
745 Randall Benjamin H. coachman
747 Kusse Abram M. gardener
751 Bristol J. C. carpenter
755 Potter Charles G. lumber
759 Caley Morrill J. carriage maker
775 Vacant store
783 Sheehan John S. contractor, h.
791 Vacant house
793 Lawson William, brickmaker
801 Amer. Agricultural Chemical Co.
r. Clancy William B. foreman
r. Amer. Agricultural Chemical Co.
r. Richards Fred. P. laborer
Richards Louis, laborer, b.
DeMeyer Sophia Mrs.
DeMeyer Charles, helper, b.
Mury Jacob, laborer
Verhagen Peter F. laborer
Held John G. laborer
Held Otto, painter, b.
807 Boddy John E. shipper
809 Cordaville Edward, janitor
Cordaville Edward, jr. mason, b.
811 Gordon Samuel, driver
Freer Alonzo, cutter

N. Y. C. R. R. crosses.

r. Chase Brothers Co. nurserymen
r. Guttridge Arthur, gardener
873 Almy Willey H. real estate
885 Wanzer Charles H. Mr. & Mrs.

Left Side.

2 Oemisch Henry Co. jewelers
6 Entrance to The Triangle Bldg.
U. S. Post Office, Station A
8 Grashof Chas. H. tobacconist
10 Sperry & Hutchinson Co. trading stamps

Stillson St. begins.

32, 34 McDonell James Co. plumbers
36 Cutler building
Postal Telegraph-Cable Co.
100 Jenkins & Macy Co. wholesale and retail coal.—*See page* 911
Rimersburg & Sligo Coal & Iron Company
104 Bragdon Claude F. architect
107 Hollister P. Miss, dressmaker

Cutler Building continued.

108 Bowden E. J. nurseryman
Pan-American Nurseries
109 Waltz Emma, dressmaker
110 Lane M. E. massage
111 Himalaya Co. The, teas, etc.
112, 116 Pfaudler Co.
Pfaudler Realty Co.
117 Glen Bros. inc. nurserymen
119 Joslyn Walter E. dentist
120 Bachman John W. tailor
122 Smith Joseph Hull Co. mfrs. agents
123 Sargent James, office
124 McGlennon & Kirby, nurserymen
126 New England Mut. L. Ins. Co.
127 Allewelt E. M. & Bro. decorators
200-204 Cutler Realty Co. offices to rent.—*See page* 870
Cutler Mfg. Co. mail chutes
205 Hatton Horace T. architect
208 Allen Nursery Co.
209 Murray Mary, dressmaker
211 New York Life Ins. Co.
212 Wile Power Gas Co.
220 Nellis J. B. & Co. nurserymen
222 Taylor H. S. & Co. nurserymen
224 National Telegraphone Co.
225 Baker Lura O. art needle wrk.
226 Link Edward G. dentist
227 Hettig Arthur F. dentist
228 Otis George T. architect
241 Interstate Mining & Invest. Co.
243 Wilson Mary A. Mrs. employment agency
245 Malette John F. Mfg. Co.
247 Nolan & Hahn, dressmakers
248 McIntee John T. dentist
249 Brockett Fred. A. architect
342 Williams George E. photogr.
343 Hofmaster & Young, dressmakers
344 Rochester Sash Lock Co.
345 McMartin M. dressmaker
347 Foote & Headley, architects
349 Central Studio
406 Burr Bellamy Mrs. music tchr.
38 Balcom H. Tracy Co. pianolas
40 McNulty & Co. millinery
42 Fisher A. E. paperhangings—*See page* 891
44 Remington Typewriter Co.
46 Brodhead George H. art store
48 Root George F. tobacconist
50 Farquharson & Withall, photogrs.
52 Gilbert John F. barber
52½ Searles Henry R. physician
Hinkley N. B. Mrs. dermatologist
Counterr C. A. Mrs. dressmkr. h.
Calhoun Ed. photographer, h.
54 Magill & Co. milliners
56 Ballarian A. M. rugs
Scrymgeour W. A. Mrs. h.
Rogers Elizabeth S. Mrs. h.
McCord Frank E. h.

Central Library of Rochester and Monroe County · City Directories Collection
House Directory supplement

58 Ingalls Corset Co.
Marvin Edward C. Mr. & Mrs.
60 Empire Moulding Works, pictures and frames.—*See page* 879
62 Ubbink & Alhart, tailors
Slorah George W. dentist
Fay Jay & O. W. Dryer, architects
Saunders Irving, photographer
64 Moran E. F. millinery
66 Nolin M. S. Mrs. fur manuf.—*See page* 884
00 Genesee Valley Club

Gibbs St. begins.

70, 72 Englizian John G. rugs
74 Croston Ella E. Mrs.
Murray Johanna Miss, b.
Murray Mary Miss, b.
Kenney Thomas E. Mr. & Mrs. b.
Speers David Mr. & Mrs. b.
Davey Roy E. teacher, b.
Carpenter Fletcher H. teacher, b.
Dann Isabella Mrs. b.
Close Ossian G. clerk, b.
Brown Harriet E. Mrs. b.
Butler Ralph Mrs. b.
Stapleton John A. physician, office
78 Rochester Club

Swan St. begins.

82 Babcock Harriet M. Mrs.
Babcock Langdon, b.
Monkhouse Emilie A. Mrs. b.
Hecht U. J. Mr. & Mrs. b.
Hecht Blanche Miss, b.
Wolcott Asel B. Mrs. b.
Wolcott G. Harold, b.
Wolcott E. Clinton, b.
84 Hayward Sumner Dr. & Mrs.
86 The Cruttenden School
Hakes L. H. Miss, principal
Hakes Mary A. Miss, asst. prin.

Scio St. begins.

94 Greene J. W. Mrs. chiropodist
96 Smith Chas. S. Mr. & Mrs.
98 Sargent James
Force John W. Mr. & Mrs.
100 Hedges L. A. & Sons, undertakers
Hedges Elihu, undertaker, h.
Hedges Alonzo M. Mr. & Mrs. h.
Hedges Elizabeth J. Miss, b.
Hedges C. Monroe, student, b.
102 Wells Mary L. Mrs.
MacKaye Sidney C. Mr. & Mrs.
MacKaye Harry D. b.

Mathews St. begins.

112 Hammond W. A. coupe stable, —*See page* 898
Scott Isaac, driver, b.
Cornish Geo. B. foreman, b.
116 Darrow Chas. E. Dr. & Mrs.
Darrow Elizabeth S. Miss, b.
Witherspoon Charles Dr. office

Winthrop St. begins.

124 Neefus P. Wyckoff Dr. & Mrs.
Neefus Gerard L. student, b.
126 Mahon Katharine C. Mrs.
Mahon Mary E. Miss, b.
Mahon P. Vincent, b.
128 Luitwieler Jacob G. Mrs.
Luitwieler Maria L. Miss, b.
Luitwieler Helen A. Miss, b.
Luitwieler Lillian E. Miss, b.
130 Youngs Frank, salesman
Youngs S. Pauline, clerk, b.
Youngs M. Edith, clerk, b.
Giles James, clerk, b.
Daniels C. H. clerk, b.
132 Oliver William G. carrier
Oliver George, clerk, b.
Harper Ethel M. nurse, b.
Switzer Katherine, nurse, b.
134 Goehry Carroll O. waiter
Jefferds Addison C. waiter, b.

Pitkin St. begins.

142 Carpenter Wm. P. confectionery
144 Smith Fred G. bartender
Halbert Charles A. musician
146 Cook Bros. market
148 Holzwarth George, barber
150 Fisher Arthur L. market
152 Heinrich Geo. G. saloon
154 Heinrich George G. saloon
156 Hayd John B. saloon, h.
Langenberger Charles, porter, b.
Lewis Wm. bartender, b.

N. Union St. begins.

160 Meisch John B. saloon, h.
164 Keeler James, grocer
166 Maxwell James A. painter
Schulz John C. Mr. & Mrs.
Rogers Catherine E. Miss
Rogers Esther C. Miss, b.
Ackley Henry, roofer
Falls Mary A. Mrs.
168 Schake G. H. market
172 Edick Perry, barber
174 Gay Ovid, furniture repairer
Steele Frank, bookkeeper, h.
r. Collins Daniel, teamster, h.
178 Butterworth Joseph, laundry
r. Coomber Jesse, carpenter
180 Agram Joseph, saloon, h.
Agram Joseph L. clerk, b.
Schneider Catherine Mrs. b.
r. O'Brien Thomas, laborer
Smith William J. machinist
Ritter Louis E. laborer
184 Lewis Eugene H. barber
186 Wiegand Caspar
Hagenbach Eugene, saloon
188 Henley Thomas, bicycles
190 Hagenbach Eugene, saloon
Hanss Fred J. clerk, h.
192 Cooley C. J. grocer
Goodrich Esther H. Mrs. h.
Goodrich Walter S. machinist, b.
194 Brewer Josiah B. bicycle rep.

Central Library of Rochester and Monroe County · City Directories Collection

196 Wyckoff Orrin L. carpenter
Platt Henry C. clerk
198 McGuire James J. grocer, h.

Lawrence St. begins.

202 Levinson John, laborer
Levinson Peter, elevatorman, b.
204 Armstrong Edward, clergyman
Ryal John, contractor
206 McConnell Clara Miss
McConnell Della Miss
McConnell Eugene J. b.
208 Shuart Hannah S. Mrs.
Shuart Stella Miss, b.
Millar Helen M. Mrs. b.
Miller Mary J. teacher, b.
210 Home for the Friendless
Thomas Anna M. matron

Alexander St. crosses.

214 Sibley Hiram W. Mr. & Mrs.
Sibley Ruth Miss, b.
Sibley Harper, b.
Pond Marie B. Miss, b.
Whitaker William M. Mrs. b.
220 Sibley Hiram Mrs. estate of
226 Steves J. Wesley Mr. & Mrs.
Steves Adella L. Miss, b.

Prince St. begins.

234 Powers Walter W. Mr. & Mrs.
238 Perkins Erickson Mr. & Mrs.
240 Ellwanger William D. Mr. & Mrs.
242 Paine Cyrus F. Mr. & Mrs.
246 Thompson George H. Mrs.
Thompson G. Matt. physician, b.
Hale Myra E. Mrs. b.

Strathallan Park begins.

250 Ham George W. Mr. & Mrs.
Ham Beulah M. Miss, b.
Ham Ethel I. Miss, b.
256 VanVoorhis Charles, lawyer
VanVoorhis Norman G. b.

N. Goodman St. begins.

268 Meyer Theobold Mr. & Mrs.
Meyer Irma Miss, b.
270 Garson David M. Mr. & Mrs.
Garson Edna Miss, b.
Garson Hilda K. Miss, b.
Garson Regina Miss, b.
272 Vacant house

Upton Park begins.

282 Wright Helen S. Mrs.
Wright John A. C. lawyer, b.
Wright Thomas D. b.
Wright Mary H. Miss, b.
288 Fahy John Mr. & Mrs.
Fahy Philip, b.
Fahy Marie Miss, b.
Fahy Regina Miss, b.
Fahy Madeline Miss, b.
Kirley Corinne Miss, b.
292 Powers J. Craig Mr. & Mrs.
296 Dunn Thomas B. Mr. & Mrs.

Oxford St. crosses.

304 Stern Morley A. Mr. & Mrs.
Stern Arthur L. clerk, b.
Stern Herbert M. student, b.
308 Vacant house
312 Baum Isaac A. Mr. & Mrs.
314 Cutler James G. Mr. & Mrs.

Merriman St. begins.

318 Mulligan Edward W. Dr. & Mrs.
322 Whitbeck John F. W. Dr. & Mrs.
324 Curtice Edgar N.

Portsmouth Terrace begins.

326 Angel Charles H. Mr. & Mrs.
334 Robinson Lucius W. Mr. & Mrs.
Robinson Florence Miss, b.
342 Ross Lewis P. Mr. & Mrs.
350 Eastman George
362 Sibley Rufus A. Mr. & Mrs.
Sibley Edward R. Dr. b.
Benson Walter F. b.
368 Bonbright George D. B. Mr. & Mrs.
372 Elston Harry K. Mr. & Mrs.
374 Connell Joseph T. Mr. & Mrs.
Kelly Arthur E. shoes, b.
Kelly Harry, shoes, b.
386 Cunningham Joseph T. Mr. & Mrs.
Cunningham Augustine J. b.
Cunningham Francis E. b.
Cunningham Rufus, b.
390 Bartlett Robert P. Mrs.
Robinson Dorothy Miss, b.
396 Dryer Rufus K. Mr. & Mrs.
Dryer Leora Miss, b.
Dryer Rufus, b.
400 Townson Andrew J. Mr. & Mrs.
Townson Kenneth, student, b.
Townson Douglas, student, b.
404 Hagen Arthur T. Mr. & Mrs.
Hagen Roscoe A. Mr. & Mrs.

Granger Place begins.

408 Brewster Harry Langdon Mr. & Mrs.
416 Smith Elmer C. Mrs.
Woodworth Helen A. Miss, b.

Oliver St. begins.

Culver Road crosses.

450 Sloan Wm. E. Mr. & Mrs.
452 Cory Harvey E. Mr. & Mrs.
458 Collins Newton M. Dr. & Mrs.

East Boulevard crosses.

480 Smythe Fred. J. Mr. & Mrs.
Porter Fidelia H. Mrs. b.
490 Havens James S. Mr. & Mrs.
500 Blossom Thomas E.
Blossom Maria S. Mrs. b.
Blossom Augusta L. Miss, b.

Central Library of Rochester and Monroe County · City Directories Collection
House Directory supplement

550 Hayes William D. Mr. & Mrs.
Hayes Michael F. insurance, b.
Hale Emma E. Mrs. b.
564 Eldredge Loren D. Mr. & Mrs.
Eldredge Glayds H. Miss, b.
572 Covell Henry H. physician
Covell Minerva J. Mrs. b.
590 Curtis Turney T. Mr. & Mrs.

Probert St. begins.

634 LeClare Nursery Co.
LeClare Fred, correspondent, h.
646 DeWeerdt Frank, laborer
660 Weaver Joseph, mason
666 Brown William M. physician
674 Rowe Weston W. camera maker
Bartran Frank H. carriage pntr.
678 Newman Bros. coal and feed
680, 682 VanCuran C. J. hardware
684 Houseworth Peter, laborer
686 DeVries John, janitor
VanDeVelder John, laborer, b.
Davis Marie F. Mrs.
Casler John, horse trainer
692 Miller Andrew W. Mr. & Mrs.
694 Brewer & Hartsen, grocers
Anderson Andrew, blacksmith, h.
Hill Margaret Mrs. h.
696 Brewer & Hartsen, market
698 Asbrook Marene, barber
700 Batho Alfred, harness maker
704 Caley & Nash, carriage makers

Winton Rd. North begins.

716 East Ave. Hotel, M. D. Sheehan propr. h.
720 Moore Charles, shoemaker
726 Perrin Henry J.
Perrin Frances H. teacher, h.
732 Arnold May E. Mrs.
Decker John L. Mrs.
Decker Frank R. towerman, b.
McKay William D. towerman, b.
744 Vacant house
752 Nash J. Sidney, carriage mkr.
Nash Geo. H. carriage maker, b.
756 Buchholtz Helena Mrs.
Buchholtz Henry, teamster, b.
760 Chapman Bradley J. choclte. mkr.
Chapman Elijah W. wgnmkr. b.
764 Weaver George, mason
768 Delice John, car builder
772 Walbeck Frederick J. towerman
782 Norris Patrick J. clerk
784 Maier Charles C. salesman
786 Buttery George M. nurseryman
788 Caley Arthur E. manager
792 Davis Elmer, carpenter
796 Duffy Frank, contractor
Duffy William J. contractor, h.
McMasters Arthur, teamster, b.
VanDeLester William, tmstr, h.
r. Gleason Cold Storage Co.

N. Y. C. R. R. crosses.

r. Brighton Breeding Co.
850 Andrews Edwin G. Mr. & Mrs.

EAST BOULEVARD, from Park Avenue, near Culver Road, north, across Blossom Road; ward 21.

Right Side.

00 Vacant house
22 Castle Kendall B. Mr. & Mrs.
00 Vacant house

East Ave. crosses.

70 Smith Howard A. Mr. & Mrs.
Smith Augustus H. student, b.

Blossom Road crosses.

84 Ely Lorenzo D.

Left Side.

00 Allen Frederic P. Mrs.
Allen Freeman C. manager, b.
Allen Mary P. Miss, b.

East Ave. crosses.

Vacant land

Blossom Road crosses.

EAST RAUBER, from 316 Joseph Avenue, east, to 27 Widman; ward 8.

Right Side.

33 Gräff Janoz, mason

Left Side.

32 Sänger Otto, machinist
38 Gerstner Emmet, engineer.
Weingartner Jos. H. piano mkr. b.
42 Rahm Emil L. instructor
46 Barbein Abraham, grinder
52 Schacht Gottfried, button maker

ECKHARDT PLACE, from 13 Byron, south; ward 13.

Left Side.

8 Gill Matie L. Mrs.
Gill Matie Miss, b.
Lambert Howard, musician, b.
Nielson Wilhelm, musician, b.
10 Metzger Henry M. engineer
Benson Marian C. stenogrphr. b.
12 Toole James, foreman
14 Lyke Albert E. jeweler
Lyke Albert E. jr. b.
Lyke Clara B. teacher, b.
16 Heidrich George H. fireman
Sumner Gertrude Miss, b.
18 Ensign W. Grant, fireman
20 Day Bert W. telegrapher
22 Vanunccini Louis, techr. languages

EDDY, from 372 Brown, northwest, to 66 Taylor; ward 20.

Right Side.

Victoria St. ends.

24 Kinney Willett, shipper
26 Amies Charles A. laborer
Fuller William, pedler, b.
Jensen John, laborer, b.

Central Library of Rochester and Monroe County · City Directories Collection
House Directory supplement

28 Nicholson William F. painter
Keon Eliza J. Mrs. b.

Silver St. crosses.

64 Yaman Minnie Mrs.
68 Shaw Fred P. carpenter
Shaw Charles D. foreman, b.
Kennedy John W. patternmaker
Nelson Charles H. moulder, b.
Olyer Jerry, polisher, b.
Gray Thomas, moulder, b.
72 Grosser Dominick, shoemaker
76 Frenzel Herman B. carver
Conroy Theresa Mrs. b.
82 LaBelle Hermine Mrs.

Left Side.

15 Schreier Joseph G. shoemaker
19 Ainsworth George, janitor
Newman Isabelle Mrs. b.
23 Knight Margaret Mrs.
Knight William A. barber, b.
27 Perdue John J. laborer
Hennelly Margaret Mrs. b.
31 Short Edward, laborer
Dixon Robert, cigarmaker
35 Wright Spencer G. woodworker
39 Kennedy Thomas R. foreman

Silver St. crosses.

63 Love Frank W. grocer
Love William F. lawyer, b.
Ward Loretta Miss, b.
67 Stillman William, polisher
71 Knobles Anthony, books
Knobles Anthony L. moulder, b.
75 Goehrung Anna Mrs.
Goehrung Mildred, organist, b.
83 Duggan James, jr. iceman
Duggan James, b.
Duggan John, teamster, b.
85 Britton Frederick J. screw cutter

EDGAR, from Norris, south, to city line; ward 21.

Right Side.

23 VanDeMare Abram, clerk
25 Green William E. carpenter
Warner Hayes A. mason, b.

EDGERTON, from 189 Park Avenue, south, to Pacific; ward 12.

Right Side.

00 School No. 23

Milburn St. crosses.

101 Hoeing Charles, Prof. & Mrs.
107 Smyth William J. pianos
109 Hogel Herbert A. clerk
Fox Della R. Mrs. b.
121 Potter L. DeArchie, salesman
Joy Agnes Miss, b.
141 Hahn John E. salesman
Hahn Hermine O. Miss, b.
143 Vacant house

Harvard St. crosses.

Vacant lots

Left Side.

00 Anderson Fannie Hall Miss
Anderson Anna J. Miss
72 Dolan Hugh J. salesman
76 Leggett Alfred J. teller
80 Reinke Eugene A. salesman
84 Morton Earle L. clothier
88 Gottschalk Franklin W. manager
Steinecke Charles E. b.

Milburn St. crosses.

100 Platt J. Mills, architect
102 Norris J. Frank, concrete mfr.
106 Klein Frederick, stoves
Klein Annetta L. Miss, b.
Klein Ella R. stenographer, b.
120 Bamber Arthur B. stoves
Walker Frank H. bookkeeper, b.
122 Aldrich Beecher, organist
000 Vacant house
000 Vacant house

Harvard St. crosses.

Vacant lots

EDGEWOOD PARK, from 359 West Avenue, south, to 388 Troup; ward 11.

Right Side.

3 Howell Edwin J. Mr. & Mrs.
Cornell Beaconfield, reporter, b.
5 Dremel Joseph Mr. & Mrs.
7 Snyder George L. Mr. & Mrs.
9 Coller Charles A. Mr. & Mrs.
11 Carroll John L. Mr. & Mrs.
McPherson Sarah V. Mrs. b.
McPherson Florence W. Miss, b.

Left Side.

4 Sanderson Helen M. Mrs.
Sanderson Cora A. Miss, b.
Nary Ella G. nurse, b.
Kay Mary A. nurse, b.
Miner Mabel H. nurse, b.
6 Vacant house
8 Dumont Frank Mr. & Mrs.
10 Reid Charles A. Mr. & Mrs.
King Lucy M. Mrs. b.
12 Brown Watson A. Mr. & Mrs.
14 Beckwith Seth K. Mr. & Mrs.
Beckwith Clarence, engraver, b.
Norris Arthur B. draughtsman, b.
Adler Julius D. masseur, b.
16 McInerney Michael G. Mr. & Mrs.
McInerney M. G. jr. yardmstr. b.
McInerney John J. lawyer, b.
McInerney Wm. K. policeman, b.
McInerney Catherine, bkkeeper, b.

Central Library of Rochester and Monroe County · City Directories Collection
House Directory supplement

EDINBURGH, fr. Erie Railroad, west, across 384 Exchange, to Clarendon; wd. 3.

Right Side.

Exchange St. crosses.

44 Virkus William, driver
Fay Morris A. foreman
50 O'Loughlin Edward
54 Seales Margaret Mrs.
Seales Edward H. shoemaker, b.
Seales Dennis I. gilder, b.
Seales Lillie F. Miss, b.
56 Smith Sarah Mrs.
Sholes Matie W. Mrs. b.
58 Curtis Fred. W. sign writer
62 Harding Emma Miss
Harding Etta Miss, b.
Harding Ida Miss, b.
64 Campbell James, glassblower
Carmichael Fannie Miss, b.

S. Fitzhugh St. ends.

80 Deyo Jeremiah M. pension agent
Trowbridge Fred C. paperhgr. b.
Cramer Bertram F. printer, b.
86 Winfield Willard C. printer
88 Airy Harry H. painter
Airy Lillian M. J. Mrs. stenogh'r.
92 Lee James A. shoemaker
Davis Nellie, operator, b.
96 Echtenacher John D. baker
Echtenacher Nellie E. teacher, b.
104 Casey John J. die maker

Plymouth Ave. crosses.

000 Corn Hill M. E. Church
000 School No. 3
168 Reynolds Catherine A. Mrs.
Reynolds Wm. G. electrician, b.
Reynolds Louis F. clerk, b.
Reynolds Mary Miss, b.
Simpson Leo F. physician, b.
170 Henry Joseph P. agent
Smith Margaret A. nurse, b.
172 Sigler Richard B. painter
180 Rowland David T. tinsmith
Rowland Frank L. shipper, b.
184 Timmons Mary Mrs.
Timmons May Miss, b.
188 Cassidy James, clerk
Cassidy William J. clerk, b.
194 Mimmack Robert B. bookkeeper
198 McMahon Martin B. lieut.
202 Pfaff George, cabinetmaker
206 Shults Judson D. conductor
Shults Josephine M. stenogr. b.
Shults Alice A. Miss, b.
210 Peasley William L. clerk
218 O'Kane John, engineer
O'Kane John A. machinist, b.
224 Elsheimer Eleanor R. dressmkr.

Caledonia Ave. crosses.

250 Keener Henry G. carpenter
Maloney Mary Mrs. b.
254 Rhodes Lewis T. steamfitter

Left Side.

11 Dalia Frank, laborer
23 Storehouse
25 Lytle Francis, cartman
Lytle William H. cartman, b.
Sheppard William, b.
Slocum George, solderer, b.
Clapp James H. laborer, b.

Exchange St. crosses.

45 Akey Daniel R. bartender
49 Niblack Harry A. bookkeeper
53 Hall William T. clerk
Egan Margaret Mrs. b.
Egan Martin, mason, b.
Greenwood Jay, clerk, b.
57 Davis Edward B. painter
61 Walsh John, carpenter
67 Knowles John E. clerk
Knowles Emma A. nurse, b.
71 Orth Mary Mrs.
Orth Frank, leadworker, b.
Weiss Catherine Mrs. b.
75 Murphy Anthony, laborer
77 Streeter Thomas J. mason
Banta Mary A. Mrs. b.
81 Annis Henry W. electrician
Fleming A. Louisa Mrs. massage
Marsellus Wm. E. sign painter, b.
85 Edwards Caroline Mrs.
Edwards Margaret Miss, b.
Edwards Maude Miss, b.
89 Leary Catherine Mrs.
Keegan Michael J. clerk, b.
Murray Loretta Mrs. b.
Murray William, b.
93 Mooney Thomas B. undertaker
101 Spurr Eliza Mrs.
Hadsell Guy F. machinist

Plymouth Ave. crosses.

Plymouth Park

Plymouth Ave. crosses.

000 Immaculate Conception School Hall
189 Epping Henry W. janitor
Corrigan William, helper, b.
197 Madden Francis A. Mrs.
Madden Anna C. stenogr. b.
Madden Mary O. stenogr. b.
Madden Francis C. salesman, b.
201 McIntee Catherine Mrs.
McIntee John T. dentist, b.
McIntee Bernard L. undertkr. b.
Davidson James, conductor, b.
205 Leddy John J. engraver
Leddy Isabelle G. bookkpr. b.
207 Carman Edward E. paper hgr.
209 Dakin Edward W. engineer
Dakin Howard H. bookkpr. b.
215 Delaney Mary Miss
Murphy Patrick T. conductor
Weber Anna Miss, b.
Burke Frank J. foreman, b.
219 Petrie Ralph J. moulder
Rainer Benjamin, finisher, b.

Central Library of Rochester and Monroe County · City Directories Collection
House Directory supplement

221 Buckley Johanna Miss
Webber Lawrence, salesman

Caledonia Ave. crosses.

251 Gordon Lee W. painter
Gordon Catherine A. dressmkr. b.
253 Gotts Thomas J. coachman
Gotts Thomas J. clerk, b.
261 Connaughton Mary Mrs.
Connaughton John T. fireman, b.
Connaughton Wm. J. student, b.
Connaughton Emmet V. cartm. b.
Ryan Sadie Miss, clerk, b.
Ryan Helen Miss, b.

EDISON, from 64 Exchange, east and south, to 20 Court; ward 3.

00 Vacant building

EDITH, fr. 386 Plymouth Ave., southeast, to Penn. R. R.; ward 19.

Right Side.

3 Weinmann John N. cutter
3½ Marion Mary Mrs.
5 Metzger Alfred trimmer
7 Stritzel Matilda Mrs.
Stritzel Louise, tailoress, b.
Kolb George L. bookkeeper, b.
9 Redfern Charles W. clerk
11 McDonald Michael F. laborer
13 Sweeney Catharine Miss
Sweeney John, laborer, b.
Sweeney Ellen Mrs. b.
15 Sweeney Maggie Mrs.
17 Stepanof Nicholas, baker
Stepanof Otto N. electrician, b.
19 Casey Maurice, trimmer
Casey Thomas, laborer, b.
Casey Cornelius, laborer, b.
21 Post George W. plumber
Cooper James, helper, b.

Left Side.

6 Burleigh John H. blacksmith
Burrows Margaret Mrs. b.
8 Gardner Homer C. engineer
10 Lynch John C. salesman
Lynch Thomas J. machinist, b.
Lynch Mary E. M. clerk, b.
12 McCabe Owen F. engineer
McCabe Theodore M. b.
14 Erness John H. inspector
16 Ives Fred. laborer
Smith George, b.
18 Ives William, driver
20 Fallis Jacob J. helper
22 Redmond Timothy, laborer

EDMONDS, from 349 Monroe Ave., southerly, to Richard; ward 12.

Right Side.

1 Robinson Mercen C. physician
Parsons Jennette Mrs. b.
1½ Stewart Albert F. wagon manuf.
3 Demmer Mary Miss
3½ Lee L. LaVergne, salesman
5 Schanz Theodore W. bookkeeper
Halderman Samuel P. bookkeeper
7 Richards George, bookkeeper
Jordan Josephine Mrs. b.
9 Cunningham William C. mangr.
Vedder Hattie J. Mrs. b.
11 Richmond Mary E. Mrs.
Stone Edward C. collector, b.
Ellis Frances S. dressmkr.
15 Vacant house
15½ Gilbert Frederick W. salesman
17 McDonald Emily A. Mrs.
Bower Cora Mrs. b.
19 Waterson Margaret S. Mrs.
House John, button mkr. b.
Bronson Stella Miss, b.
Bronson Estelle F. Mrs. b.
21 Fisher George, furniture
Fisher Edgar J. student, b.
23 Saunders Herbert M. plumber
Conway Margaret, housekpr. b.
Davis Chauncey, chauffeur, b.
25 Dunklee Margaret A. Mrs.
Dunklee James E. clerk, b.
Curry Arthur, shoemaker, b.
27 Corbin Hartwell V. Mrs.
29 Kinghorn John, secretary
29½ Bailey James Mr. & Mrs.
31 Harding Charles S. supt.
Bridges Harriet M. Mrs. b.
Childs Herbert L. clerk
33 Lloyd Frederick J. collector
33½ Schaffer Rose Mrs.
35 Maloney John W. foreman
37 Moynihan Harvey E. hotel
Reis Mary Mrs. b.
39 Meade Edgar L. Mr. & Mrs.

Pearl St. crosses.

45 Blackmon William H. jeweler
47 Mills Mary A. Mrs.
Mills Robert W. clerk, b.
Mills Walter S. clerk, b.
49 Amos William H. salesman
Amos Frederick W. musician, b.
51 Thompson Horace L. collector
Tracy Howard E. real estate, b.
Jamison Anna, dressmaker, b.
53 Siehl Henry M. carpenter
55 MacDonald Donald H. barber
57 Haines George C. bookkeeper
Haines Adelbert D. physician, b.
59 Daboll Sheridan, clerk
61 Palmer Frank L. insurance
63 Walden George H. Mr. & Mrs.
Brewer Mary A. Mrs. b.
65 Murphy Mary C. Mrs.
Murphy Charles W. foreman, b.
Murphy Robert C. clerk, b.
67 Jordan Fanny A. Mrs.
69 Boorman Jane Mrs.
Boorman Charles H. clerk, b.
71 Noyes Harry J. clerk
73 Barney Henry C. paper hanger

Central Library of Rochester and Monroe County · City Directories Collection
House Directory supplement

Left Side.

2 Garrison John H. shoemaker
Garrison Clarence T. camera mkr.
Hisom Eugene A. tinsmith, b.
Evans Ina B. Mrs. b.
4 Williamson Iva A. Miss
Schoenthaler Fred. C. cabinetmkr.
6 Perry Charles H. collector
Stewart Robert Rev. & Mrs.
10 Bamber John Mr. & Mrs.
Allen Maria O. Miss, b.
12 Hill David, clerk
14 Rochester Soulietta Mfg. Co.
Tator Freeman B. carpenter
Griffith John W. linotyper, h.
Schults Blanche M. Mrs.
16 Smith William H. policeman
Smith George W. bookkeeper, b.
18 Houghton Thomas A. electrician
Drake Nina A. music teacher, b.
20 Vacant house
22 Prozeller Louis F. carrier
Martin Helen M. Miss
Martin Jennie E. Miss
24 Gerling Gustave, barber
Hawes Peter, barber, b.
26 Schaefer William Mrs.
28 Beagley James E. mason
Burton Charles V. supt. b.
30 Smith Maus V. V. postal clerk
Malpress Alice A. Miss, b.
32 Dill Charles J. Mr. & Mrs.
Biel Lucia Mrs. b.
Lang Joseph C. salesman
34 Young William B. jr. Mr. & Mrs.
Crouch Smith W. Mr. & Mrs. b.
Evans L. Pomeroy, salesman, b.

Pearl St. crosses.

50 Mowson Sarah A. Mrs.
Gascoigne George, foreman, b.
Hedley Amos, painter, b.
52 Sintzenich Charles A. cartman
Sintzenich Elizabeth M. Mrs. b.
Hilley James, driver, b.
Pierce Charles E. laborer, b.
54 Heitzman G. William, milk
McMillan Arthur, driver, b.
56 Barber Minnie L. Mrs.
Street Thomas F. insurance
58 Capron Harold S. Rev. & Mrs.
Pawling Benjamin F. salesm. b.
60 Johnson Julia C. S. Mrs.
Murray Walter E. plater
62 Bosworth Edward J. printer
64 Miller John M. insurance
66 Boswell Carrie L. Miss
Boswell Lillian E. Miss
Dalton Margaret Mrs.
68 Judson Anna M. Mrs.
Judson James A. carrier, b.
Bingham Helen M. Mrs. b.
Thomas Josephine A. Miss, b.
70 Maher John T. clerk
Maher Lawrence F. carpenter, b.
72 Oltmanns Edward
Oltmanns Otto, musician, b.
Laemerhart Theodore, sawyer, b.

EDWARD, from 74 Herman, north, to Vose, and from 40 Weeger, north, to 161 Bernard; wards 8, 17.

Right Side.

16 Salinsky Harris, pedler
Salinsky Bernard, b.
20 Schroll Otto, laborer
Schroll Otto F. tailor, b.
Wahl Victor H. shoemaker
26 Schlinski Hyman, tailor
Cohen Harry leatherworker, b.
28 Simon Harris, tailor
32 Michelson Harris, tailor
Grimm William J. tailor
38 Ber Harris, grocer, h.

Merrimac St. begins.

46 Bin Charles, laborer
Bin George, laborer, b.
52 Senzel Isaac, tailor
56 Levi David, fireman
62 Rothstein Ephriam, tailor
66 Harris Joseph, pedler
Mittenthal Annie Mrs.

Gilmore St. ends.

78 Warnick Andrew, laborer
82 Stone Max, tailor
Gup Harris, tailor
84 Mizma Ludwig, tailor
Viubel John, laborer

Vose St. crosses.

Street not open through.

Weeger St. crosses.

166 Reithel George W. shoemaker
170 Selke Albertina Mrs.
Selke Albert, laborer, b.
Selke Hannah Miss, b.
174 Roth Fred. tailor
Roth Fred. jr. plumber, b.
178 Hahnke Wm. C. carpenter
Hahnke August, carpenter, b.
182 Desens Chas. L. woodworker
188 Schrankler Julia Mrs.
Schrankler George, finisher, b.
Schrankler Kittie, operator, b.

Clifford St. crosses.

Weigel Alley crosses.

232 Smith Wm. F. chairmaker
236 Wachowicz Lorenz, laborer

Alphonse St. crosses.

Harvey Alley crosses.

278 Bobzen John, laborer
284 Keck Frederick, baker
Finkbeiner Anna, filmmaker, b.
Schwartz Christ, shoemaker, b.

Central Library of Rochester and Monroe County · City Directories Collection
House Directory supplement

290 Aman George M. mason
Aman Philip, tailor, b.
Aman William G. tailor, b.
Siebert Edward G. carpenter, b.

Left Side.

15 Slotnekof Isaac, laborer
Garbosky A. Morris, pedler
Ginsberg Augusta Mrs. b.
19 Dumrese Frank, finisher
Dumrese Gustav, camera mkr. b.
Schroeder William J. tailor
25 Gehrke Minnie Mrs.
Gehrke Carrie, clerk, b.
Gehrke Lillie, bookkeeper, b.
Gehrke Charles, bookkeeper, b.
Gehrke John, bartender, b.
27 Obolic Joseph, shoemaker
37 Cohen Louis, tailor
Miller Samuel, sorter
Wilenski Solomon, presser
41 Michelson Michael, tailor, h.
Michelson William, tailor, b.
Michelson Morris, tailor, b.
Kominsky Adam, tailor
45 Cohen Hyman, tailor
Cohen Michael, tailor, b.
Cohen Ralph, tailor, b.
Frankel Abraham H. tailor
51 Markufsky Harris, tailor
Naudelman Max, tailor
55 Shapiro Nathan, tailor
59 Harris Charles, pedler
63 Meyers Mark, pedler
Meyers Dora, bookkeeper, b.
Einhorn Eva Mrs.
Einhorn Hattie, tailoress, b.
Einhorn Tillie, tailoress, b.
67 Muisus Frank, laborer
Muisus Minnie, tailoress, b.
73 Shapiro Anna Mrs. grocery, h.
Banis Anton, tailor, h.
77 Granett Samuel, tailor, h.
Breitkopf Meyer, pedler, h.
81 Andrasek Martin, shoemaker
85 Michalowski Louis, pedler

Vose St. crosses.

Street not open through.

Weeger St. crosses.

163 Ferwerda John, tailor
Wuyckhuyse Abram, laborer, b.
167 Klick John, laborer
Klick John, jr. frame mkr. b.
173 Siems Charles M. driver
Tailert Hannah Mrs.
177 VanAs Leonard, tailor, h.
181 Loeb George, jr. tailor

Clifford St. crosses.

223 Schram Wilhelmina Mrs.
Schram Bertha, tailoress, b.

Weigel Alley crosses.

Alphonse St. crosses.

271 Schultz August, laborer

Harvey Alley crosses.

277 Haag John C. milk

EIFFEL PLACE, from 474 Joseph Ave., east; ward 17.

Right Side.

1 Biehler Bertha Mrs.
Biehler Louis, cigar maker, b.
3 Bork Albert, machinist
5 Nitschke William, blacksmith
11 Herman Valentine, woodworker
13 Nowack Gustav, tailor
15 Schlegel Edward, meter setter
17 Kirchgessner Frank, tailor, h.
Kirchgessner Christina Miss, b.
Grosshans Jacob, woodwkr. b.
Grosshans John, tailor, b.
19 Reisig Henry P. pedler
Theis Frederick, tailor
21 Tallant Mary Mrs.
Tallant John F. shoemaker, b.
Dengel Oscar, driver
23 Dentinger Frank A. machinist
Stoffelbach Eugene, brewer
25 Boehler Victor, tailor
27 Wirth Alex. W. machinist
29 Hoffman John, gardener
Barlow Arthur, insurance, b.
31 Burley Fred H. driver
33 Vacant house
35 Nuijens John, cartman

Left Side.

2 Gornet Nicholas, baker
4 Schilstra Alexander, chairmaker
6 Gresens Albert, carpenter
Gresens Amelia Miss, b.
8 Rogalinski August, laborer
10 Florack John G. machinist
Florack Joseph, tinsmith, b.
Florack Frank, helper, b.
12 Skultety Frank, tailor
14 Rotmans Derk, pattern maker
16 Dahn Theodore, laborer
18 Sargent Joseph, machinist
20 Zahlman Louis, laborer
Zahlman Rudolph, photogr. b.
Zahlman Gustav, brassfinisher, b.
22 Berg George P. steamfitter
Miller Carl, laborer, b.
24 Keehn John, mason
26 Freitag William F. grinder
32 Missel Henry, laborer
Missel Caroline Mrs. b.
34 Topel Charles, polisher
Topel Ida W. A. Miss, b.

EIGHTH, from Wabash, north, to 501 Bay; ward 18.

Right Side.

18 Scott George W. tea & coffee

Left Side.

1 Miller Edward J. painter
Steen Anna Miss, b.

Central Library of Rochester and Monroe County · City Directories Collection
House Directory supplement

3 Taillie Henry C. moulder
5 Bishop Joseph, bookkeeper
9 Collins Thomas, motorman
Collins William J. moulder, b.
Collins John L. coremaker, b.
Collins Anastasia, bookkeeper, b.
Egan Anastasia, shoemaker, b.
17 Hubbard John H. grinder

EISENBERG PLACE, fr. South Goodman near Erie Canal, east; ward 14.

Right Side.

1 Leight Henry K. fireman
3 McMahon Thomas J. helper
Myers Theodore, helper, b.
5 Frankenberger Joseph, tailor
7 Schlachter Josephine Mrs.
Schlachter Henry M. printer, b.
9 Caffrey John J. barber

Left Side.

2 Schey Emma Mrs.
Schey Daisy, shoemaker, b.
Stevenson William, optician, b.
4 Diesel William F. machinist
6 Bracey George W. glass worker
8 Lettau Eleanora Mrs.
10 Sampson Charles H. machinist
Diesel Eliza Mrs. b.

EISMAN ALLEY, fr. 99 Maple south, to Robinson Alley; ward 11.

ELBA, fr. 21 Magnolia, southwest, to 170 Cottage; wd. 19.

Right Side.

21 Belden Charles A. carpenter
Belden Carlton O. draughtsman, b.
27 Lawrence Leonard S. paper hgr.
Lawrence Esther E. cashier, b.
33 Kurtz Wm. J. cornice maker
Baker John W. cornice maker, b.
39 Imhof Louis Mr. & Mrs.
Imhof Arthur, clerk, b.
43 Coykendall Roy E. milk
Crane Verne A. expressman, b.
51 Matteson Arvin R. printer
Matteson Rosa O. Miss, b.
Coddell Richard, boots & shoes, b.
55 Husted Irving S. clerk
Husted Samuel, b.
59 McQuivey William F. architect
McQuivey William H. pilot, b.
67 Fowler Frederick H. carpenter
00 Vacant house
00 Vacant house
93 Smith Fred M. cutter
Stearns Henry H. cutter, b.
95 Spring George M. clerk
97 Broumowsky Cyrille, carver
Broumowsky Pauline, bookkpr. b.
Broumowsky Josephine, cashier, b.
103 Bates Louis C. painter
Bates Laura E. bookkeeper, b.
Bates Beatrice, inspector, b.
107 Baker Charles, carriage painter
Baker Alice E. bookkeeper, b.
Birdsell Mary E. nurse, b.
111 Bedwin Thomas M. clerk
115 Stanton Thomas, pressman
121 Gerstner Joseph, painter
Gerstner Nellie, perfumer, b.
127 Jacobs Irving A. decorator, h.
Schulze Susan E. Mrs. b.
131 Bandel Charles P. tailor
Harrison John, florist, b.

Left Side.

52 Goodman Joseph, glazier
Diedrick Minnie S. b.
Martin Frances Mrs.
00 Vacant house
64 Carson Frank H. tailor
70 Wood William J. foreman
Wing George, cooper, b.
74 Jamieson George G. salesman
78 Bradbury Mellen C. lastmaker
84 Diedrick Fred. J. motorman
90 Hartsell David C. lastmaker
Studeman Mary Mrs. b.
92 Cox Louis M. shipper
Cox Harold E. timekeeper, b.
98 Russell Mary A. Mrs.
Russell Fred J. b.
102 Beckley William R. machinist
Race Mary L. Mrs. b.
Brandt August, carpenter
106 Johnson Mary Mrs.
114 Rowan Patrick J. inspector
116 Martin Eugene J. carpenter
Roberts Emma M. folder, b.
Harrison James W. buffer
118 Brown George, cutter
130 Craft Alvin N. printer
142 Levis Charles, mason
Levis Loretta A. Miss, b.
Levis Minnie A. Miss, b.
Levis Chas. jr. lithographer, b.
Levis Harvey B. machinist, b.

ELDORADO PLACE, fr. 1025 Lake Avenue, west, to Fair View Heights; ward 10.

Right Side.

0 Ingle Elizabeth Mrs.
Ingle Charles A. Mr. & Mrs. b.
0 Davis H. Wheeler, jr. Mr. & Mrs.

ELECTRIC AVENUE, from Raines Park, near Magee Avenue, west, to city line; ward 10.

Right Side.

Unnamed St. crosses.
000 Beveridge John J. salesman
Dewey Ave. crosses.

Left Side.

000 Joyce John E. claim adjuster
Joyce Nellie P. Miss, b.
Unnamed St. crosses.
Dewey Ave. crosses.

Central Library of Rochester and Monroe County · City Directories Collection
House Directory supplement

ELGIN, from 371 Cottage, so. to 747 Seward; ward 19.

Right Side.

0 Vacant house
10 Ganue Frank L. carpenter

Sawyer St. begins.

Left Side.

5 McCormack James, car repairer
McCormack James L. carpenter, b.
9 Astles Jannetta Mrs.
Astles Herbert F. florist, b.
Astles Robert W. W. student, b.
Astles Carl H. florist, b.
11 Roy Arthur L. buffer
15 Taylor Truman, tool maker
21 McDonald Evan, jr. shoemaker

ELIZABETH, from 222 Main West, north, to 133 Allen; ward 1.

Right Side.

8, 12 Lippa Tomasso, hotel, h.

Agate Alley begins.

18 Dineen Lottie A. Mrs.
Blinco Edgar E. B. shoemaker, b.
20 Sapire Frank, laborer
Crisuolo Pasquale, laborer
22 Taylor Ernest, laborer
Brown Charles, waiter, b.
24 Quinn Thomas F. lantern maker
26 Conley Kate Miss
Freish George, tinsmith, b.
Foley Joseph, screwcutter, b.
30 Public Morgue
Kleindienst Henry, coroner, office
Killip Thomas A. coroner, office
Stone Robert A. attendant, office
Bennett Charles R. attendant
Maher John, laborer, b.
32 Stevens Jane Mrs. h.
Harrison James, shoemaker, b.
36 Parrish Dora L. Miss
42 Clark James W. Mr. & Mrs.
Clark John F. salesman, b.
Miller Horatio H. carrier, b.
46 Rockwell A. Starr Dr. & Mrs.
Rockwell Frederick G. engrvr. b.
McKenney Alfred R. W. bicycles
50 Foley Josephine V. Miss
Foley William J. conductor, b.
54 O'Connor Frank J. machinist
McGowan Alice Miss, b.
McGowan Ella Miss, b.
58 Allen Anne Miss
Allen Fannie C. Miss, b.
Allen Susannah E. Miss, b.
Allen Thomas W. clerk, b.
Allen John C. clerk, b.
64 Crelly Mary A. Mrs.
Crelly Charles, clerk, b.
Crelly Thomas, shoemaker, b.
Walls James H. electrician, b.
VanDusen Frank, laborer, b.
Murphy Joseph F. driver, b.
66 Benkert Carl R. cook

Left Side.

Side of building

Hill St. begins.

29-35 Knowlton M. D. Co. paper box machinery and supplies
Auburn Ball Bearing Co.

Bemis Alley begins.

39 Schreiner Martin, machinist
41 Mills Matthew, laborer
43 Bemis Henry
Bemis William S. b.

Centre Park begins.

53 McGivern Bernard, electrician
McGivern Hugh, laborer, b.

Hunter's Alley begins.

59 Higginson Matt. motorman
Westgate Frank T. boxmaker, b.
Ferran Edward, motorman, b.
61 Nolan James, overseer
63 O'Connor James, clerk
65 Smith James M. lather

ELLIOTT PLACE, fr. 64 Hartford, north; ward 16.

Right Side.

1 Rusetti Michael, laborer

Left Side.

1 Mammana Salvatore, laborer
5 Barricelli Carmine, candy maker
3 Hetzel William, cooper

ELLISON, from 395 Webster Avenue, north, to Clifford; ward 18.

Right Side.

26 Macomber Harmon E. motorman
38 Evans George W. motorman
Haggerty Wm. J. coffee roaster, b.
Mackinder George, pattern mkr. b.
50 Webber Harry K. woodworker
60 Seeley Isaac J. jr. engineer
Foote James F. fireman, b.
72 Sautter Joseph A. furrier
82 Coyle John E. deputy sheriff
94 Fox Julia J. Miss

Bay St. crosses.

238 Rochester Sanitary Excavating Co.—*See page* 921
Nelius Gottlieb, teamster, h.
Reitz Frederick F. lockmaker, b.
Kraft Louis, teamster, b.
Hermann Charles, teamster, b.

Rocket St. crosses.

Left Side.

15 Bruehahn Albert, agent
Bruehahn A. H. woodworker, b.
19 Boone Abram, carpenter
25 Avery Albert, mason
LaCreque Jacob U. b.

Central Library of Rochester and Monroe County · City Directories Collection
House Directory supplement

31 Hector Archie R. designer
Swanson Charles E. b.
35 Klehamer Charles P. painter
47 Guenther Jacob J. woodworker
51 Keber Philip, button maker
Schwartz Alfred W. carpenter, b.
57 Knobles George M. poultry
73 Mehne George M. driver
O'Shaughnessy Michael, lather, b.
87 Schaaf Edward, barber
93 Verwey Peter, jr. printer
99 Godin George E. brakeman
105 DeGroot Charles H. thermometer maker
DeGroot Beatrice, b.

Bay St. crosses.

Rocket St. crosses.

ELM, from 291 Main East, southeast, to 55 Chestnut; ward 4.

Right Side.

15 Brown & Otis, produce
17 Hyman Bros. infants' shoes
Alderman, Fairchild & Gutland Co. paper boxes
Sheffield Arthur C. printer
Cutler Mfg. Co. mail chutes
19 Laube Electrical Co. elec. supplies
21 Geyer Edward J. bicycle repairer
21½ Sorg Edwin L. restaurant
23 Lathrop E. J. furnaces
Probst John G. real estate
25 Jones May Miss, lodging-house
Day James, b.
29 VanBergh Diana Mrs.
VanBergh Morris E. silverware manufacturer, b.
VanBergh Adelaide Miss, b.
VanBergh Sarah Miss, b.
- VanBergh Marcus H. Mr. & Mrs. b.
VanVeen Matilda Mrs. b.
31 Johnson William F. decorator
Johnson Fred W. decorator, b.
Stayfaus Fred E. barber, b.
33 DeLorm George, lather
Elias Morris M. switchman, b.
35 Joubert Vincent, restaurant, h.
37 Kiehle William C. lodging-house
39 Starn Isaiah A. jeweler
Allyn Elizabeth H. Mrs. b.
Ely Charles W. mattress maker, b.
41 Millman Lucy A. Miss.
Millman Franklin C. fruits, b.
Millman Grantly S. fruits, b.
45 Maier Frederick J. bowling alley
47 Blaisdell Lorenzo L. b'ding-house
49 Hall George A. carpet cleaner
Swarthout Frank J. clerk, b.
r. Hall G. A. carpet cleaner
51 Gullen Richard M. driver
Squires Dwight, clerk, b.
Butler Madison, b.
Holloway George, cutter, b.
51½ Clark Cadwell B. dining-room
53 The Croston
Croston Frank, manager
Andrew William W. principal
McCrow Mary, stenographer, b.
Cramer G. Frank Mr. & Mrs.
Wood Warren V. Mr. & Mrs.
Kentner Fred W. Mr. & Mrs.
Childs Alice, clerk, b.
Schwartz Max Mr. & Mrs.
VanPelt Orlando, clerk
Knapp William E. Mr. & Mrs.
Moyer Bruce F. clerk, b.
Empey Miller Mr. & Mrs.
Croft Mabel K. clerk, b.
Frost Harry H. buyer, b.
Strouss Mary Mrs.
Haskell Richard G.
McCort Minnie G. clerk
McLachlin Frank
Hart William C. printers' rollers
Ruppersberg Charles L. clerk
Tibbetts Viola Mrs.
Nesbitt Ida Mrs. nurse
Culver Joseph Z. real estate
Phelps Judson L. Mr. & Mrs.

Left Side.

10 Liberty Hall
Boot & Shoe Workers Union

Euclid St. begins.

16 Muntz Bertrand J. barber
18 Sards Michael shoe repairer
20 Watson Candy Co. confectioners
20½ Strom Morris, tailor
22 Kelley Elmer W. musical instruments
24 Warner & Brown, gas appliances
26 Strom Morris, tailor
Hodge Floyd A. clerk
28 Tibbitts Lillian C. Mrs.
Crowner Matthias, b.
Salmon Frank Mr. & Mrs. b.
Brown Mary B. tailoress, b.
30 Barnett Catherine Mrs. bdghouse.
32 Haskell Mary Mrs.
Marvin Betsey Mrs. b.
34, 36 Manning John, hackman
Manning Mary Mrs. dressmaker
42 Blaisdell Lorenzo L. lodging-house
Cook Elmer E. b.

Atlas St. ends.

50 Hanover Frances K. Mrs.
Bemish Richard W. Mr. & Mrs.
Burlingame Margaret E. Mrs.
Bartlett Lorenzo C. manager
52 Cox James, salesman
Taylor Emma D. Mrs.
Gould L. Hatch Mrs.
Nichols William, lawyer
Alderman Harry O. Mr. & Mrs.
54 Humm Joseph, lawyer
Levi Sol, tailor
Cornwall J. B., Mrs.

Central Library of Rochester and Monroe County · City Directories Collection

ELMWOOD AVENUE (city line), fr. Genesee, easterly, across South Avenue, to city line; wards 19, 14.

Right Side.

Penn. R. R. crosses.

Genesee Valley Park

Genesee River crosses.

Genesee Valley Park

Erie R. R. crosses.

Lehigh Val. R. R. crosses.

Mt. Hope Ave. crosses.

Left Side.

Penn. R. R. crosses.

Drive to Plymouth Ave.

Genesee Valley Park

Genesee River crosses

Wolcott St. ends.

Erie R. R. crosses.

Lehigh Val. R. R. crosses.

Mt. Hope Cemetery

Mt. Hope Ave. crosses.

14 Coates George W. attendant
18 Gommel Gottlieb F. carpenter
Cheney Elizabeth Miss
Cheney Anna Miss, b.
20 Hirschman Leonard, laborer
Hirschman Edward, jeweler, b.
22 Metherell Thomas, blacksmith
24 Whitbeck Anna L. Mrs.
Whitbeck Ralph W. clerk, b.
Whitbeck John E. machinist, b.
Whitbeck Ross M. clerk, b.

Phillips Alley ends.

00 Schmidt Elizabeth Mrs.
Pippart Frederick, tack maker, b.

South Ave. crosses.

ELSDON, from 155 Sherman, southwest, to 112 Cameron; ward 15.

Right Side.

2 Cowan Peter, driver
Cowan Charles, polisher, b.
20 Williams John A. clerk

Left Side.

1 Thompson James H. miller
3 Geyer William A. cabinetmaker
5 Guyett Albert, laborer
0 Vacant house

ELTON, from 836 University Ave., north, to 185 Atlantic Avenue; ward 6.

Right Side.

3 Finucane Thos. W. Co. carpenters
0 Allen Woolen Mills, woolen mfrs.
52 Sykes Lloyd L. supt.
54 Kessler Christian N. tailor
58 Hammond Maurice C. secy.
60 Andrus John, conductor
64 Woodruff Errett B. cutter
Woodruff John M. cutter, b.
Henry Sherman D. clerk, b.
66 McGrath John G.
Brill Jacob, foreman, b.
Franks William, tinsmith, b.
68 Swan George T. hotel
70 Grimes Stephen A. grocer

Left Side.

19 Murphy Michael J. motorman
23 O'Brien Terrence, teamster
29 Rogers John, coachman
Rogers John, jr. tailor, b.
33 Crowley Ellen Mrs.
Crowley John, laborer, b.
Crowley William J. helper, b.
37 Ward Owen, gardener
41 Stoll George H. cook
45 Blakley Robert, engineer
51 McHale Thomas, repairer
McHale Thomas F. machinist, b.

ELY, from 46 South Ave., east, to 43 Stone; ward 4.

Right Side.

5 Williams Charles E. laborer
Davis Charles F. laborer, b.
Gregor George D. laborer, b.
9 Sherwood Allen, restaurant, h.
Loisy Constant, laster, h.

Minerva Place crosses.

17 McGrath William, stable
19 Perrin Furniture Co.

Left Side.

6 West & Siebold, horseshoers
8 Faber Sulky Co's paint shop
10 Fricker John, tinsmith

Minerva Place crosses.

12 Faber A. Co. carriage manufs.
Faber Sulky Co.
18 Partridge Frances Mrs.
Partridge Clara Mrs. b.
22 Rochester Telephone Co.'s shop

EMANON, from 1018 St. Paul, east; ward 17.

Right Side.

1 Harvey Edwin, machinist
5 Smith Francis J. carpenter
7 Stanley O. Charles, wagon mkr.
Moore Smith S. clerk, b.
15 Touhey Martin, watchman

Left Side.

2 Wray M. E. chapel
0 Tidd Adelbert F. Rev.
Brown Alexander M. paper mkr.
0 Bishop James, florist
Bishop Harold S. artist, b.
0 Elliott Albert, garage

Central Library of Rochester and Monroe County · City Directories Collection
House Directory supplement

EMERSON, fr. 501 Lake Ave., west, to city line; ward 10.

Right Side.

34 Gould Charles H. Mr. & Mrs.
Gould Anna Miss, b.
Gould Helen Miss, b.
Gould Margaret Miss, b.
38 Brewster Perry J. dentist
Cole Edward, machinist, b.
Dowd Joseph, builder, b.
McFarlin Rowland, clothier, b.
44 Benson Nellie Miss
Benson William, shoemaker, b.
Benson William P. machinist, b.
Spaulding Erastus H. inspector
Spaulding Margaret H. elocutionist, b.

Fulton Ave. crosses.

80 Ketcham Alta S. Mr. & Mrs.
Sherman Mary Z. Miss
Henry Clara E. Miss, infants' clothing, b.
86 Tompkins Daniel D. Mr. & Mrs.
Tompkins Charles R. mechanical engineer, b.
92 Cross Charles E. foreman
Godsmark A. Harry, clerk, b.
96 Crittenden W. Butler, lawyer
100 Dailey Joseph P. Mr. & Mrs.
Dailey Elizabeth G. Miss, b.
Dailey Margaret M. Miss, b.
106 Vacant house
108 Sutherland Wm. J. K. Mr. & Mrs.
Bellmore Margaret Mrs. nurse, b.
112 VanDeVate Leonard Mr. & Mrs.
116 O'Brien Cornelius F. fireman
122 Vance Esther Miss
Vance Helen E. Miss, b.
Vance Margaret Miss, b.
128 Bostwick Albert Mr. & Mrs.
134 Mason Charles E. Mr. & Mrs.
Preem Thomas Mr. & Mrs. b.
140 Niven John A. Mr. & Mrs.
Niven Henry A. musician, b.
Niven Catharine Mrs. b.
144 Boll George L. Mr. & Mrs.
150 Davis Charles Mr. & Mrs.
Eddy Frank C. Mr. & Mrs. b.
154 Pierce Delclutha, teacher
Cooper Murray M. Mr. & Mrs.
Stymus Irving C. Mr. & Mrs. b.
160 Kinney John W. motorman
Tice David H. finisher
164 Tenny Arthur L. Mr. & Mrs.
166 Hitchcock Homer Mr. & Mrs.
170 Milow Albert C. Mr. & Mrs.
174 Siebert Frederick A. Mr. & Mrs
176 Holmes Robert B. Mr. & Mrs.
Holmes Elizabeth M. Miss, b.
180 Adams Louis Mr. & Mrs.
Adams Lucien, baker, b.
182 Fenney Margaret Mrs.
186 Diprose Alfred E. coachman
Dewey Mary Miss, b.
188 Lee Truman E. watchman
Lee Walter, b.
192 Seymour John H. carver
194 Karnes William H. Mr. & Mrs.
198 Young Melissa Mrs.
Young Frank C. manager, b.
202 Gill James M. foreman
Gill Lulu Edith Miss, b.
208 Monaghan Frank P. machinist
Monaghan Joseph F. plumber, b.
Monaghan Mary T. Miss, b.
214 Schroedel Laura Mrs.
Schroedel Henry J. b.
Schroedel Herman A. clerk, b.
218 Rometsch William F. shipper
Rometsch Anna, milliner, b.
Rometsch Josephine M. clerk, b.
220 Brown J. James Mr. & Mrs.
Cheney Bert, camera maker, b.
222 Weining George A. Mr. & Mrs.
224 Mertz Augusta K. Miss
226 Kendall Charles E. Mr. & Mrs.
228 Vacant house
230 Tum Legrand F. Mr. & Mrs.
232 Eaton James F. Mr. & Mrs.
Warren Charles W. Mr. & Mrs. b.
234 Nelson Frank B. Mr. & Mrs.
Nelson Frank A. carpenter, b.
294 Pillsbury Harry D. Mr. & Mrs.
Hovey Jennie S. Mrs. b.
Hovey Nellie M. Miss, b.
Whiting Jennie M. Miss, b.
300 Disbrow Thomas C. Mr. & Mrs.
Wells Merlin E. clerk, b.
Brown Esther J. Mrs. b.
304 Vacant house
310 Vacant house
316 Early Benjamin K. Mr. & Mrs.
320 Vacant house
326 Parke Clarence A. Mr. & Mrs.
330 Vacant house
336 Vacant house
342 Frisch Peter G. compositor
Frisch George P. shoemaker, b.
348 Waugh George Mr. & Mrs.
Waugh Catherine A. Miss, b.

Dewey Ave. crosses.

Erie Canal crosses.

420 Hetzler Bros. ice
Hetzler William A. ice, h.
424 Bauer Mary Mrs.

Plover St. begins.

456 Mulvey Edwin L. Mr. & Mrs.
Mulvey Sarah Mrs. b.
Lapere Marshall, barber
466 Krebs Carrie Mrs. grocer, h.

Santee St. crosses.

498 Carges Andrew C. machinist
502 VanEss Alexander J. painter
Costello Jerry M. paperhanger
512 Woodams Frances Mrs.
Ortman Mary Mrs.
516 West Charles L. stockkeeper
Walz Herman, laborer
522 Duemmel William, teamster

Kestrel St. begins.

Central Library of Rochester and Monroe County · City Directories Collection
House Directory supplement

544 Foos Julia A. Mrs. saloon, h.
548 Kuhn Karl, toolmaker
552 Ludwig William, lithographer
556 Efing Herman B. cigar manuf. h.
Efing Raymond A. clerk, b.
560 Mathys Adolph, finisher
564 Ernst William, carpenter

Robin St. begins.

588 Patterson Wilson S. forger
590 Annas Oakley J. woodworker
594 Eibler William J. mason
600 Ford Eugene B. carpenter
602 Brewster Mitchell F. insurance

Merlin St. begins.

Curlew St. crosses.

682 Grunst Minnie C. Mrs.
Grunst George F. plater, b.
Grunst Edward G. upholsterer, b.

Left Side.

29 Holloran Clara H. Mrs.
Church Elizabeth Miss, b.
33 Fisher Charles A. Mr. & Mrs.
Stace William A. tailor, b.

Fulton Ave. crosses.

73 Holmes Will H. Mr. & Mrs.
75 Larham Mary E. Mrs.
Larham John H. machinist, b.
Larham Mamie Miss, b.
Larham Carrie A. Miss, b.
79 Bashford Irving D. Mr. & Mrs.
Hutter Arthur W. Mr. & Mrs. b.
85 Clark George W. Mr. & Mrs.
Clark Walter A. lantern mkr. b.
Clark Clayton F. finisher, b.
Peckham William, finisher, b.
Coone Freelove W. Miss, b.
Coone Fannie M. Miss, b.
91 Hooper Joseph Mr. & Mrs.
95 Jacklin Edward J. Mr. & Mrs.
Taylor Henry D. Mr. & Mrs. b.

Backus St. ends.

113 DeButts Harriet Mrs.
Butler Mary E. Mrs. b.
Sauer John K. Mr. & Mrs.
Sauer Alfred, toolmaker, b.
Heldewein Mary Mrs. b.
117 McCoy Ryerson Mr. & Mrs.
121 Brooks Edward Mr. & Mrs.
127 Williams William E. Mr. & Mrs.
131 Smith John A. Mr. & Mrs.
137 Flanagan John T. electrician
Flanagan May E. teacher, b.
143 West Robert W. bookkeeper
147 Cunningham Anna Mrs.
Maloney Bridget Mrs. b.
Welch Margaret Mrs. b.
149 Mattice Albert L. lithographer
Mattice Bertram, lithogr. b.
155 DeNeve Frank Mr. & Mrs.
157 Crane Joseph E. Mr. & Mrs.
Wake Sevelia V. Miss, b.
159 Jamieson Andrew R. pressman
Jamieson Jane M. Miss, b.
Jamieson Jane Mrs. b.
165 Snelgrove Charles, lastmaker
Hunt Leigh G. hardware, b.
169 Hartman Otto Mr. & Mrs.
173 Cowing Frank L. Mr. & Mrs.
Cowing Ethel E. Miss, b.
175 Mylrea Alfred E. Mr. & Mrs.
Mylrea Elizabeth Mrs. b.
179 Mooers Will H. Mr. & Mrs.
185 Smith Irving E. Mr. & Mrs.
DeWitt Lowell M. Mr. & Mrs.
191 Brien Joseph A. Mr. & Mrs.
Brien Laura A. Miss, b.
197 MacFarland Frank E. Mr. & Mrs.
MacFarland Ethel H. Miss, b.
MacFarland Ida E. Miss, b.
203 Lawson John F. Mr. & Mrs.
Lawson Edward R. stockkpr. b.
207 Houlihan Walter J. Mr. & Mrs.
Williamson Clara L. Mrs. b.
213 Bridgeman James
Bridgeman Edward, b.
Bridgeman Sarah A. dressmkr. b.
217 Vacant house
219 Vacant house

Deep Hollow.

285 Oliver Isaac Mr. & Mrs.
Oliver Catherine Miss, b.
Oliver Beatrice E. Miss, b.
Oliver Hazel E. Miss, b.
Norton Walter F. Mr. & Mrs. b.
289 Babcock Carson H. salesman
Babcock David Adrian, b.
293 Lockman Geo. T. instructor
Lockman Geo. W. claim agt. b.
Lockman Edith F. Miss, b.
Lockman Herbt. T. Mr. & Mrs. b.
299 Crittenden Wm. T. Mr. & Mrs.
Adams Bernard G. salesman, b.
305 Shanly Walter H. Mr. & Mrs.
Fry Ernest B. machinist, b.
309 Wilbur Fred J. Mr. & Mrs.
Bryant L. Menzo Mr. & Mrs.
Geare Frederick Mrs. b.
Campbell Clara E. Mrs. b.
315 Lechner Charles L. Mr. & Mrs.
321 Brown Lloyd D. Mr. & Mrs.
327 Costain Ellen Mrs.
Costain Richard, cabinetmkr. b.
Costain William, plumber, b.
331 Slater Wm. J. deputy collector
Slater Ann Mrs. b.

Dewey Ave. crosses.

Erie Canal crosses.

Sherman St. ends.

395 Kruger Carl, saloon, h.
401 Thompson Thomas E. foreman
407 Stephenson John H. city sealer
411 O'Neill Patrick J. foreman
413 VanBuskirk Edw. E.
423 McCone Frank B. supt.
427 Fox Harry W. driver

Central Library of Rochester and Monroe County · City Directories Collection
House Directory supplement

431 Mauro Frank L. tailor
Chirillo Pasquale, shoemaker, b.
435 Jeffrey Henry N. lather
Jeffrey James H. iron worker, b.
Jeffrey Frank L. motorman, b.
451 Ideman William E. driver
471 Goseline Amelia A. Mrs.
Goseline William E. printer, b.
Goseline Nellie B. Miss, b.
475 Burlingame Willis J. finisher
479 Randall Walter W. machinist

Santee St. crosses.

495 Schmeer Anthony, market, h.
000 Vacant house
569 Boice Theodore, carpenter
603 Eibler John, mason
Dunn James R. electrician
629 Riley James M. fireman
Kuhn Anthony G. helper
000 Vacant house
667 Barnes Cornelius H. clerk
Enright Samuel, laborer

Curlew St. crosses.

EMMA, from 650 N. Goodman, southeast, to 123 Webster Avenue; ward 18.

Right Side.

15 Aubel George, driver
17 Rowe William H. laundryman
Dempsey Chester A. cabinetmkr. b.
Hyde Charles E. carpenter, b.
21 Booth Harry E. C. machinist
Hulett T. W. Mrs. b.
Wells Mary J. Miss, b.
Waples William M. laborer
23 Booth Harry E. C. machinist
25 Treman Orlin, janitor
Baker John W. salesman, b.
47 Curtin Martha Mrs.
Curtin Theron, metal worker, b.

Left Side.

20 Foote Laura H. Mrs.
Foote Lemuel H. teas, b.
26 Manwaring Walter J. machinist
Brockway Guy H. salesman, h.
32 Wallman Charles F. cartman, h.
Seibert Frank A. barber, h.
38 Lux Charles F. watchman
Lynan Patrick J. clerk
42 Langdon Henry F. machinist
48 Barg Edward C. mason
Barg Henry, optician, b.

EMMETT, fr. 28 Ward, northwest, to 25 Hand; ward 5.

Right Side.

4 Rockett Catherine Mrs.
Rockett James C. laborer, b.
8 Toro Giuseppe, laborer
Amiek Salvatore, carpenter
Micceche Giuseppe, laborer
12 Gast Charles P. laborer
Personali Michael, laborer
Staffieri Emidio, tailor
16 Batalli Salvatore, laborer
Galli Giuseppe, laborer
18 Zambrano Mary Mrs.
Mastronardo Carmela Mrs. b.
Mastronardo Francesco, shoemkr.
20 DiCarlo Filippo, tailor
Mastronardo Filippo, laborer
32 Heveron John J. mason, h.
Heveron Margaret Miss, b.
Heveron John J. jr. mason, b.
Heveron Charles J. mason, b.
Donovan Margaret F. Miss, b.
Donovan Elizabeth D. Miss, b.
34r. Garin James H. cigar maker
34 Hanlon Edward
34½ Ettlin Nicholas, camera maker
36 Naylor Richard P. clerk
36½ Gall Edward A. lithographer
40 O'Rorke Mary Mrs.
O'Rorke Phebe, teacher, b.
O'Rorke Sarah A. Miss, b.
O'Rorke Edmond, stockkeeper, b.
44 Benedetto Leonard, tailor
Benedetto Thomas D. tailor
48 Durnin William H. painter
Davy Ella C. polisher, b.

Left Side.

5 Snyder Joseph A. finisher
VanScoyk Jasper W. laborer
7 Gillenkirk John L. cabinetmkr.
9 Cuddihy Nicholas, polisher
13 Cunningham Andrew, lineman
Brady Susan Miss, b.
15 Lenahan John E. furniture
Purvee William H. elevatorm. b.
17 Lefebvre Joseph H. foreman
19 Morrison Michael, elevatorman
Murphy Michael, moulder, b.
27 Coffey John, grocer
Coffey Mary Miss, b.
Coffey Dennis, grocer, b.
31 Gerstner Charles
Gerstner William J. salesman, b.
Gerstner Carrie, fringemkr. b.
Gerstner Helen, clerk, b.
33 Matthews Frank A. baggagem.
Brady Anna S. winder, b.
Brady Jennie M. boxmaker, b.
33½ Consadine William T.
Consadine Mary A. Miss, b.
35 Burley Robert, switchman
35½ Gresens August, gluer
Gresens Henry O. lantern mkr. b.

ENGLERT, from 78 Sander, east, to 67 Harvest; wd. 18.

Right Side.

1 DeBraal Richard, painter
5 Bender Fritz, carpenter
Ott Charles, baker, b.
7 Hack Adolph, carpenter, h.
11 Rawnsley James B. phys. directr.
Rawnsley Charles A. machst. b.
Rawnsley William E. jeweler, b.
Hartley Susanna Mrs. b.
English James R. actor, b.

Central Library of Rochester and Monroe County · City Directories Collection

3 Wesler John O. teamster
Seibold Rose Mrs.
5 Becker George, woodcarver
7 Vacant house
9 Young John B. woodturner
11 Beisiegel John, shoemkr.
Beisiegel Alphonse A. buffer, b.
Beisiegel Johanna, packer, b.

Left Side.

2 Knüttel Ludwig, teamster
4 Laemmlein John, conductor
10 Seiler Joseph C. tailor, h.
12 Beikirch August, tailor, h.
14 Wettermann Fred. blacksmith
16 Gabel Edward C. assembler
Bastman Sophia Mrs.
18 Huhn Fred, salesman
20 Behr Thomas, helper

EPWORTH, from 139 Clifton, south, to 232 Penn; wd. 11.

Right Side.

1 Doohan Francis H. painter
Doohan Edward J. clerk, b.
Doohan Frank A. clerk, b.
3 Standing Frederick, clerk
5 Eccleston William, machinist
Spotten Clara B. shoemaker, b.
7 Schlicht Fannie Mrs.
Schlicht Blanche, music tchr. b.
9 Laidlaw Leonard B. barber
Schafer Carrie, spooler, b.
Josselyn John H. toolmaker, b.
11 Dawe Harry W. engineer
13 Bemish Thomas, shipper
15 Bohrer Harry P. compositor
19 Ashton Charles H. shoemaker
21 Neehan Dennis, clerk
23 Blakley Albert baggageman
25 Williams Willis H. instal. store
Dyer Ethel L. bookkeeper, b.

Left Side.

0 Peo J. F. Co. collar manufs.
2 Gunn Melbourne G. foreman
Schmidt Caroline Mrs.
Hill Joseph H. lawyer
Carter Jane Mrs. b.
6 Rockwell Henry S. fireman
Rockwell William D. b.
8 Hartson Curtis E. real estate
10 Copeland John A. clergyman
Copeland Anna B. clerk, b.
12 Brown Lizzie A. Mrs.
Brown Burton J. conductor, b.
Brown Ernest B. conductor, b.
Champion Fred C. laundryman, b.
14 Stokes Ezra F. switchman
16 MacDonald Geo. M. harness mkr.
18 Boudette John, shoemaker

Tremont St. ends.

20 Blodgett Charles W. gauges
20½ Booth George C. salesman
24 Brown Louis W. clerk
Brown Richard C. painter, b.

ERETH, from 912 Clinton Avenue North, east, to 375 Remington; ward 17.

Right Side.

1 Richmond George C. camera mkr.
Richmond Willis R. b.
3 Ehrstein Michael, wagon maker
5 Ereth Joseph, woodworker

Left Side.

6 Lays Charles Mr. & Mrs.
Lays Charles E. produce, b.
Lays John P. produce, b.
16 Singer Theresa Mrs.
Singer George, machinist, b.
Singer Frank, bartender, b.
Singer Frederick, b.
Singer Mary, clerk, b.
Singer Theresa, knitter, b.
18 Kline George E. machinist
20 Bullinger Charles, brewer
22 Koppelle John. finisher
DeWolf John, driver, b.
24 Wackerman Roy R. pattern mkr.
26 Vandy Burton A. inspector

ERICSSON, from 313 Park Ave., beyond Culver Road, south, to 918 Harvard; ward 12.

Right Side.

1 Quick Selah P. clerk
Quick Gertrude Miss, b.
3 Teall Marilla Mrs.
Teall Elizabeth B. Miss, b.
5 Jones Marcenus J. clerk
Jones Ernest E. student, b.
7 Ingvoldstad Carl O. teleph. mkr.
Kullerrud Louis H. watch maker
9 Grant Frederick L. salesman
Grant Harry H. stockkeeper, b.
Grant Donald M. electrician, b.
00 Vacant house

Left Side.

2 Peterson John S. machinist
Blidd Louisa C. Mrs. b.
Blidd Arthur B. clerk, b.
4 Putnam Joseph E. Mr. & Mrs.
Putnam J. Franklin, student, b.
10 Schnell William F. tailor
Chappell Lydia M. nurse, b.

ERIE, from 75 Kent, southwest, to 42 Warehouse; ward 2.

Right Side.

4 Dickes Mary Mrs.
Haskins Margaret Mrs. b.
O'Connor Daniel, flagman, b.
Higgins John J. clerk
4½ Slattery Anastasia Mrs.
Slattery Mary L. Miss, b.
Coughlin John, driver
Coughlin Maria Miss, b.
8 Relyea John, awningmkr.
Baird Anna Mrs.
Steckel Catharine Mrs.

Central Library of Rochester and Monroe County · City Directories Collection
House Directory supplement

10 Gardiner Chas. T. foreman

Oak St. crosses.

26 Arman Jose, fish
Ingrassia Joseph, pipemaker
28 Lippa Pasquale, laborer
30 Sammia John, laborer
32 Frank John, laborer
34 Boffalia Dominick, laborer

Left Side.

3 Densmore Louisa Mrs.
Ralph Alice Mrs. b.
5 Gendreau Alexander, clerk

Oak St. crosses.

33 Connors Lawrence, engineer
35 Vacant house

ERNST PLACE, from 494 Hudson Avenue, east; ward 22.

Right Side.

1 Becker Mathew, laborer
2 Koberle Hubert, machinist
Dgaga Otto, carpenter
3 Alsfasser John G. cabinetmaker
8 Walzek Joseph, tailor

ESSEX, from 390 Brown, northwest, to 187 Silver; wd. 20.

Right Side.

16 Maurer Robert E. manager
18 Siener Peter G. salesman
Siener Clara M. Miss, b.
22 Jackson C. Arthur, camera mkr.
26 Webber William P. market
30 Bumpus Frank L. draughtsman
38 Gay Edgar A. metal specialties
Filer Nancy Miss, b.
O'Shea Fannie, teacher, b.

Left Side.

11 Wiley C. Wilmer, buyer
15 Kennedy Robert J. asst. sec.
21 Haman Henry G. conductor
25 Moore Wm. A. train dispatcher
29 Vacant house
33 Horn Frank J. tinsmith
39 Randall Lotta Mrs.
41 Genzmer Axel L. stenographer
43 Dixon William A. carpenter

ETHEL, fr. 410 Plymouth Ave., east, to Flora; ward 19.

Right Side.

1 O'Neil John, foreman
O'Neil Richard J. bookkeeper, b.
O'Neil Edward S. b.
3 Anderson Jessie E. Mrs.
Spurles George, laborer, b.
Bliss Adelia Mrs. b.
5 Comerford Rose Mrs.

Left Side.

2 Baker Charles A. shoemaker

4 Henderson Elizabeth Miss
Henderson Lulu Miss, b.
Morrow John, helper
Morrow Esther Mrs. b.
4 Fuller Ervin B. washing machs.
6 Hill Mary J. Mrs.
Knowles Caroline Mrs. b.
Hill Norman M. cutter, b.
8 Long Lewis, cabinetmkr.
Long Edna, musician, b.
10 Bond Howard, shoemaker
Calhoun Josephine Mrs. b.
12 Barton John, stable
McAnn John, tool mkr. b.
Toates George R. emulsion mkr. b.

EUCLID, from 14 Elm, east, to 23 Chestnut; ward 4.

Right Side.

5 Decker Herman, laborer
Sebring Jas. M. paper cleaner, b.
Hamlin James, cook, b.
7 Dean Edward, lodging-house
Lewis George F. painter, b.
11 Eaton George S. salesman
Clark Cadwell B. restaurant, b.
Piper Foster, cook, b.
15 Durkee Fred L. painter
Durkee George A. painter, b.
Edgar Roland, carpenter, b.
Dean John P. candy maker, b.
17 Waters Frank W. horses
19 Allen Almira Mrs.
Adams George H. whitewasher, b.

Atlas St. begins.

23 Monaghan E. & Co. horseshoers
31 Jeffreys, undertakers

Left Side.

6 Ryan Edward, carpenter
8 Barth Charles, blacksmith
10 VanAuken Mary Mrs.
12 Moore John C. janitor
14 Lathrop Mfg. Co. work shop
16 Randolph Rachel Mrs.
Randolph William, porter
00 Morley William, produce
18 Jones Arthur, porter
Jones Thomas, porter, b.
Wilson Richard, laborer, b.
24 Gibbs Lavina Mrs.
26 Russell Cora, button maker
Walker Sarah, restaurant
28 Farnsworth & Glidden, garage

EVANS, from 316 Andrews, n. to 21 Cumberland; ward 7.

Left Side.

3 Rollins A. S. carpenter
Richter Stanley J. machinist, h.
5 Wilson Joseph, tinsmith
Fleming Ann Mrs.
Fleming John, tinsmith, b.
7 Hill John, painter

Central Library of Rochester and Monroe County · City Directories Collection
House Directory supplement

EVERGREEN, fr. 682 St. Paul, east, to 713 Clinton Avenue North; wards 5, 17.

Right Side.

3 Futherer Mathias, inspector
5 VanAlstine George A. shoemaker
VanAlstine Geo. A. jr. machin. b.
VanAlstine J. Raymond, bicycle repairer, b.
7 Scheib Margaret M. Mrs.
Jarrell J. Oscar, correspondent, b.
Marquedant Teresa A. nurse, b.
9 Demler William, film maker
Wilker Daniel H. cutter, b.
11 Perry Minnie H. Mrs.
Perry James H. clerk, b.
Perry Richard E. painter, b.

Durgin St. crosses.

13 Damuth Anson E. collector
15 Wright Mary M. Mrs.
Brown Harry C. clerk, b.
Osborn Mary Miss, seamstress, b.
15½A Happle Andrew, machinist
15½B Cook Alfred S. box maker
17 Hoot William B. secretary
Hoot William I. student, b.
19 Hickey Catherine E. Mrs.
Hickey Leo J. camera maker, b.
Hickey William J. optician, b.
21 Brown H. Wright, carrier
Brown Ella L. Miss, b.
Brown Bertha E. china decortr. b.
Brown Mae E. timekeeper, b.
23 Kapell George A. real estate
25 Hoefer William, brewer
27 Christa Matilda A. Mrs.
Christa Nellie A. teacher, b.
Christa Minnie A. stenogr. b.
29 Cummings Mary Mrs.
Scheuer Peter J. cutter
31 Shults Andrew
Shults Sarah, dressmaker, b.
Rauber Catherine L. Mrs. b.
35 Dutton Ellen Mrs.
Dutton Franklin L. carpenter, b.
Dutton Percy B. insurance, b.
Dutton Luella Miss, b.
37 Hollway Harvey L. carrier
39 Strauchen Rudolph, mason
41 Owens Joseph H. camera maker
Warner Louis, iron worker, b.
McWilliams Joseph, iron wkr. b.

Conkey Ave. crosses.

R., W. & O. R. R. crosses.

59 Zoberbier Otto
65 Wittman John, optician
67 Kasper Christ. J. shutter maker
73 Meerdink Garrett J. millwright
Meerdink Herbert G. sawyer, b.
Meerdink Edwin B. toolmaker, b.
Benz Theodore T. electrician
75 Sloane Elizabeth J. Mrs.
Scheib Elizabeth Mrs. b.
Benton Jessie Mrs. b.
Sloane John W. turner
77 Gienke Fred. tailor
79 Stark William, laborer
81 Albrecht Albert, brewer
Krause Charles, grinder, b.
83 Allen Samuel P. varnisher
Weiss John G. teacher
Walther Martha H. M. teacher, b.
85 Stark John A. laborer
Stark Gustave E. machinist, b.
87 Schmidt Carl
Schmidt Martha A. Miss, b.
Schmidt Matilda B. Miss, b.
89 Ohlrich John, sawyer
Ohlrich August, brassmoulder, b.
91 Siebert Louis, laborer
Benke Charles, b.
93 Vacant house
95 Hasenauer August, carpenter
99 Gottschalk William F. shoemaker
Gottschalk Henry W. bookkpr.
101 Dilger Wigbert, optician
Dilger Oscar J. optician, b.
Dilger George, bookkeeper, b.
103 Schwenzer Bruno J. tailor
Schwenzer Ambrose, tailor, b.
105 Glasow Charles H. polisher
107 Duerr John L. shoemaker
Seebach Alma M. clerk, b.
109 Crecely Alphonse, jr. machinist
111 Hannam Samuel carpenter
113 Lux Mary Mrs.
Lux George, stockkeeper, b.
Lux William, photographer, b.
Heberger Fred. shoemaker, b.
Heberger John, photographer, b.
Heberger Edward, shoemaker, b.
Heberger Joseph, shoemaker, b.
115 Gilder Christian, laborer
Stephany Edward A. shipper, b.
Geimer Catherine Mrs. b.
Beck Helen Mrs. b.
117 Held Frank X. tailor
Lorch Frank, tailor, b.
Lasky Frank, laborer
119 Nelligan James, machinist
Nelligan Simon, cigar maker, b.
Gebo William, helper, b.
121 Derschang Max, brewer
123 Kraft Dominick
Kraft Joseph, brass worker, b.
Schicker Josephine Mrs.
125 Wenner Rosalia Mrs.

Left Side.

2 Fitzgibbons Margaret Mrs.
McLaughlin Mae E. Mrs.
4 Zimmerman George, supt.
8 Zimmerman Charles, optician
Zimmerman Wm. M. clerk, b.
Zimmerman Mamie Miss, b.
Zimmerman Emma Miss, b.
Zimmerman Matilda Miss, b.
10 Wright Ellis B. machinist

Durgin St. crosses.

12 Holwede George, shipper
Holwede Albert A. clerk, b.
Holwede George A. machinist, b.

Central Library of Rochester and Monroe County · City Directories Collection
House Directory supplement

14 Roodenburg Arie, court attendant
Roodenburg Charles J. bookkpr. b.
16 Walsh Andrew, baggageman
18 Owler Charles A. novelties
Bachmann Julius J. musician, b.
20 Galvin Thos. W. soda water mfr.
22 Thompson-Curtis Co. compressed air cleaning.—*See page* 887
24 Bruce Robert, foreman
26 Stallman Henry F. mason
28 Aldrich Mason D. engineer
30 Hamilton Sidney J. compositor
32 Yokel George, finisher
34 Evans George B. shoe cutter
Pickstatley James, wood carver, b.
34½ Glenny James, foreman
Glenny Regina Mrs. artist, b.
Shriner Mary E. Mrs. nurse, b.
36 Rogers Patrick, shoemaker
Rogers Christopher, shoemaker, b.
38 Plain Mary J. Mrs.
Plain William E. cutter, b.
Plain James W. boxmaker, b.
40 Comstock Alfred, painter
Comstock James W. gardener
Comstock Jane Mrs. b.
42 Havill Louisa P. Mrs.
Havill Arthur C. P. clerk, b.

Conkey Ave. crosses.

56 DeCamp Dana C. foreman

R., W. & O. R. R. crosses.

64 Drexler Emil, laborer
Drexler Christian, printer, b.
66 Greenbaum Edward, cutter
68 Murphy Michael J. motorman
Hanley Michael, b.
Hanley Patrick, flagman, b.
Hanley John, flagman, b.
70 Heberger Philip, bartender
Graf Adam, mason
Marquette Elise L. Mrs.
Enders Yetta Miss
Weier Amelia Mrs.
Klinke Margaret Mrs.
Schenck Marie Mrs.
72 Royer Eva Mrs.
Farmer Thomas, planer
74 Bott Albert, tailor
Copenhagen Theodore, brasswkr.
76 Werdein John A. carpenter
76½ Lippelt William H. foreman
78 Boehm Amelia Mrs.
Boehm Christ. instrument mkr. b.
80 Schmidt George, brewer
82 Remmel John, carpenter
84 Magin Jacob, bottler
86 Pfrang Nicholas
88 Hennrich August, watchman
90 Schmuck Frank X. brewer
92 Scholl Frank, brewer
94 Frank Gustav, teamster
96 Kosbad William, laborer
98 Stark August L. camera maker
100 Roland Isadore, brewer
Roland Chas. J. cabinetmaker, b.
124 Sisters of Notre Dame

EXCHANGE, fr. junction Main West and Main East, southwest, to Magnolia; wards 1, 3, 19.

Right Side.

1 Garfield C. F. Real Estate Co.—*See back cover*
Home Realty Co.
Flower City Realty Co.
Brighton Realty Co.
Summerhays W. & Sons, contrtrs.
Protective Police & Fire Patrol Co.
15 Weaver, Palmer & Richmond, hardware.—*See page* 922
21 Genesee Valley Trust Co.—*See back of book*
25 Trust Building
20 Hudson C. I. & Co. broker 2
25 Mutual Underwriter Co. The
Fraternal Monitor Co. The
30 Cogswell William N. lawyer 3
Whipple Asher P. lawyer
32 Williams Egerton R. jr. lawyer
34 Myers Advertising Agency
40 Todd G. W. & Co. protectographs 4
42 Jones W. Martin, jr. lawyer
45 Gibbs Everett O. lawyer
Stull Herbert J. lawyer
Allan B. M. real estate
50 Smith, DeGraff & Castleman, lawyers 5
Zimmer Edward G. lawyer
52 Myers Arthur W. mdse. broker
54 Mosher Howard T. lawyer
57 Hooker, Wyman & Co. nsyman.
60 Bentley S. D. lawyer 6
Bentley & Kalbfleisch, brokers
Shepard Albert L. lawyer
61 Oliver & Boswell, lawyers
Bonesteel J. N. office
64 Grover F. E. & Co. nurserymen
65 Dumont John E. mdse. broker
Kean Otis H. inc. advertising
29 Myers R. M. & Co. paper
31 Livingston Building
100 Mosher F. M. insurance 2
102 VanHoesen E. C. typewriters
107 Rochester Chess Club
108 W. C. T. U.
111 Genesee Camera Club
112 Hess S. F. & Co. tobacco mfrs.
Harrison William H. lawyer
202 Townsend Typewriter Inspection & Supply Co. 3
208 Independence League
209 Hall H. L. S. cattle
210 Wiser C. typewriters
300 Bailey Chas. H. lawyer 4
301 Saunders Wm. C. mdse. broker
306 Townsend Fred W. books
310 Smith Howard A. lawyer

Central Library of Rochester and Monroe County · City Directories Collection
House Directory supplement

Livingston Building continued
311 Carey Philip Mfg. Co. paints
400 Meek Co. The, signs 5
402 VanDeVenter J. J. novelties
404 MacEwan N. E. baking powder
407 Rolfe Fox Co. automobile sup.
408 McGonegal Henry S. lawyer
409 Children's Aid Society
412 Abell A. H. tailor
417 Mills Geo. C. civil engineer
418 Gray W. C. civil engineer
419 Lewis R. L. supt. of build.
420 Butts J. DeWitt, office
500 Shannon T. W. paper 6
501 Barnes W. H. paints
502 Interstate Teachers Agency
504 Fairbanks M. H. pict. frames
506 Fanning T. J. plumber
507 Nielson Thomas, artist
508 Annis E. E. Miss, artist
509 Leonard T. J. real estate
510 Colbert D. C. real estate
512 Strome M. S. real estate
519 Taylor Zachary P. lawyer
Taylor Herbert R. real estate
Taylor Z. P. Publishing Co.
520 Hirshfield Marcus, lawyers
Kaplan Realty Co.
601 Gano D. Curtis, lawyer 7
Christgau Geo. J. & Bro. mdse. brokers
603 Parker Jonas A. broker
604 Ready Mfg. Co. draughting instruments
608 Merchants Collection & Reporting Union
609 Frank B. Miss, dressmaker
612 Tracy H. L. advertising
620 Deisinger J. tailor
31½ Motor Messenger Co.
Red Line Messenger Co.
33 Lehigh Valley ticket office, Geo. H. Harris, agent
35 Erie Railroad ticket office, Chas. J. Gilbert, agent
37, 39 Buell George C. & Co. grocers
41, 43 Field James Co. awnings, flags, tents and ship chandlery. —*See page* 889
45 Swinburne R. M. & Co. printers
Indeliba Mfg. Co. typewriter sups.
Ross W. E. paper ruler
Zick Joseph, leather goods
47 White Wire Works Co.

Erie Canal crosses.

57-65 Smith, Perkins & Co. grocers
67 Sloan Samuel & Co. plumbers' supplies
Wilkins Wm. H. gasfitter
75 Robinson William, roofer
79-83 Calder Robert, furnaces

Spring St. begins.

87 Flynn James, saloon
91 McCarthy John, boarding-house
93-99 Swiss Laundry
107 Exchange Hotel, J. P. Burke proprietor, h.
113 Alger Willis F. hotel, h.
117 Crispin Wm. H. restaurant, h.
119 Cheesman J. M. japanning
133 Industrial School
Stevens Harriet M. matron
137 Central Police Station
Hayden John C. Chief of Police
Police Court
Chadsey John H. police justice
159 Armstrong D. & Co. shoe mfrs.
163 Smith, Perkins & Co. storehouse
175 Smith Sash & Door Co.
195 Gillis J. W. Co. picture frames

Troup St. begins.

205 Storehouse
209 Russell Charlotte E. Mrs.
Russell William J. restaurant, b.
Russell Eve Miss, b.
Caughell Margaret Miss, b.
Blackman Frederick Y. bookkpr.
LeBoutillier Frank, auditor
Rose Deloss N. asst. sec.
Collins Julia
Collins Daniel F. policeman, b.
Blackman William R. supt.
Marsh Laura E. Mrs.
Stone Ellis H. stenographer, b.
Glover Jessie, nurse
Glidden Harriet, nurse
Weldner Kathryn, nurse
Fisher Elizabeth, nurse
243 New Erie Hotel, Adolph C. Salle, propr. h.
247 Anderson May Mrs.
Fromm John C. stage manager
Speck Elizabeth Mrs.
249 Armstrong E. Delmer, packer
Edmonds Charles S.
Ryan John A. foreman
251 Thompson Charles H. driver
Seavey Frank, musician, b.
Leader Herbert M. clerk
Carey Allen F. cooper
253 Knight Kittie Mrs.
Kittle Lewis, carpenter
McKee Laura T. Mrs. b.
Hamilton Daniel W. stenographer
McGuire James, shoemaker, b.
295 Killip James, shoemaker
Uebele Louis, laborer, b.
297 Norton Mary Mrs.
Norton Luke, cutter, b.
Norton John, clerk, b.
303 Kelly Peter H.
307 Stewart Mary Mrs.
Stewart Anna, clerk, b.
311 Cohen Harry, tailor, h.
315 Sweeney Sarah Mrs.
Sweeney Mary B. Miss, b.
Sweeney William, engineer, b.
Sweeney Edward, laborer, b.
Walker Bertha Miss, b.
Grace Bridget Miss, b.
317 Wittman William E. baker

Central Library of Rochester and Monroe County · City Directories Collection
House Directory supplement

321 Decker Minnie R. Mrs.
LeClair Emma Mrs.
327 Henseleit Otto A. painter
339 Remarque Alfred, camera maker
Hammersmith Mary Mrs. b.
341 Cooper Marie H. Mrs.
Satter Joseph S. gasfitter, b.

Adams St. crosses.

351 Yawman Mary A. Mrs.
Yawman Frank J. cable splicer, b
Yawman Louise M. Miss, b.
Kavanaugh Thomas, stenogr. b.
355 White Alice Mrs.
Conley Jennie A. F. Mrs. b.
357 Brooks Burt F. carriage maker
Stimers Pearl A. Miss, b.
359 Bridle William T. furniture
Wheaton Fred. W. clerk, b.
361 Akey LaFayette, lineman
Akey Francis, b.
Yonkey Max, carpenter, b.
363 Culhane Timothy, barber
365 Feary Thomas A. telegrapher
365½ Quinlan Patrick J. blacksmith
Dalton Bessie M. Miss, b.
367 McDonald William H. inspector

Wheeler Park begins.

369 Wilson Harry K. pressman
371 McHugh Michael, laborer
371½ Bradley Frank J. toolmaker
373 Lloyd Richard E. foreman
375 Corson Harry G. manager
375½ Leschander Nicholas M. frame maker
Leschander Anna M. bookkpr. b.
377 McCarthy John Mrs.
Ennis William J. brassworker
Ennis George, bartender, b.
Ennis Patrick, b.
379 Devereaux Nicholas J. grocer

Edinburgh St. crosses.

389 Carroll John G. saloon
395 Lussier Leo, shoemaker
Cuddeback Catherine Mrs. b.
397 Harroun Burt L. laborer
Harroun Josephine Mrs. b.
Harroun Isabelle Miss, b.

Glasgow St. crosses.

411 Matthes William H. metal spinr.
Parkman Wm. H. metal spr. b.
413 Button Emma Miss
Booth Alice Miss, b.
417 Travers Allie M. Mrs.
Travers Leslie C. telegrapher, b.
Crim Miranda Mrs. b.

Santiago St. begins.

421 Bussendorfer Peter, sew. mach.
England Thomas, clerk
423 Smith Byanca M. Mrs.
Smith Susan L. Miss, b.
Wilbert Catherine Miss, b.
MacDonald Patrick J. electrician
425 Knowles Charles A. shoemaker
425½ Johnson Augustus H. engineer
427 Milliman James W. engineer
Marson William H. Mrs.

Hubbell Park begins.

Barkley St. begins.

000 White Anna Mrs.
White Bessie Miss, b.
Baldwin Alice Miss, b.
000 Vacant house
000 Vacant house
457 Clark J. Frank, shipper
459 Henry George E. electrician
461 Johnston Lottie L. Mrs.
McDonald Henry, driver, b.
Sanders Allen C. photo engrav. b.
463 Stuchfield Henrietta Mrs.
Stuchfield Libbie M. Miss, b.
Stuchfield Flora M. Miss, b.
Marson William H. carpenter, b.
465 Keefe John F. salesman
Wright Charles H. city editor
467 Green Catherine Mrs.
Carter Charles G. machinist
469 Harris Julia E. Mrs. teacher
Bull George A. Mr. & Mrs.
Frazer Christina, teacher, b.

Barkley St. begins.

473 Steele Sarah A. Mrs.
475 Doerinckel Fred C. clerk
477 Hafner Frank S. cutter
479 Peters Mary E. Mrs.
481 Webb William, foreman
483 Norris Francis, grocer, h.
Kellogg John E. supt. h.
Kelly William J. clerk, h.
487 Cottrell Ellis D. glassblower
Davenport William, policeman
491 Scott Nancy M. Mrs.
495 VanSchaack Edwin, carpenter
Pruner Charles E. engineer

Greig St. ends.

Clarissa St. crosses.

691 Miller John, lumber and coal

Foley Place begins.

719 Star Egg Carrier & Tray Mfg. Co.

Penn. R. R. crosses.

Doran St. ends.

787 Doyle Lucy Miss
791 Jaysane Olof, shoemaker
Jaysane Anna, shoemaker, b.
795 McGregan Bernard, lineman
799 Scott Mary M. Miss
Scott Mary A. Miss, b.
Scott Donald J. laborer, b.
McDonald Ethel Miss, b.
805 Hussey William C. stove mountr.
Casey Mary, waiter, b.
Costello John J. elevatorman, b.

Central Library of Rochester and Monroe County · City Directories Collection
House Directory supplement

809 Cochrane William J. sailmaker
Cochrane Wm. J. jr. plumber, b.
Cochrane James F. helper, b.
Young John J. shoemaker, b.
813 Dartt Frank, laborer
Romig Jay D. thermom. mkr. b.
Romig Ina, forewoman, b.
817 Osborn Louis, tailor
821 Bond Anna Mrs.
Bond Sarah Miss, b.
Bond Ethel, clerk, b.
825 Klee John V. cutter
831 Bennett Lewis A. polisher
835 Beck Adolph, wagon maker
839 Donoghue Daniel, conductor
Donoghue Francis T. helper, b.
Donoghue Jennie, shoemaker, b.

Violetta St. crosses.

849 Jones William, manager
853 Bertsche Fred, casket trimmer
859 Giroux Joseph P. shoemaker
863 Lillystone Harry C. shoemaker
867 Imfeld John, barnman
Imfeld John G. driver, b.
Imfeld Robert, helper, b.
871 Still Joseph M. cooper
877 Wicks Frank, shoemaker
881 Miller Truman E. inspector
Miller Roy R. compounder, b.
887 Commons William, brakeman
Nicholson Wm. tinsmith, b.

Fenwick St. ends.

937 White Patrick, mason
White Patrick, jr. shoemaker, b.
White John G. mason, b.
941 Darling James E. carpenter

Flint St. crosses.

971 Marshall & Sweeney, dressmkrs.
Sweeney Margaret Mrs. h.
Sweeney John L. b.
Sweeney Daniel C. lineman, b.
Sweeney Ellen A. dressmaker, b.
Sweeney Minnie Miss, b.
981 Vingee Frank, fireman
991 Mahoney John, coachman
Welch Lawrence, cooper, b.
Welch Lawrence B. machinist, b.
Welch Edward P. shoemaker, b.
993 Witzel William, woodworker
Swanton Elizabeth, operator, b.
997 Buchanan William, moulder
1003 Bedwin William J. gilder
Kelley Marvin M. engineer, b.
Duffy John E. carpenter, b.
Moore Richard, helper, b.
Menard William, cooper, b.
Menard Archibald, cooper, b.
Scott Winfield, cooper, b.
McMullen Minnie but'n mkr. b.
1009 Teasdale Frank S. pumper
1013 Walters Margaret Mrs.
Walters Frederick, laborer, b.
Walters Stephen, huckster, b.
Walters Mary T. operator, b.
1015 Vacant house
1017 Vacant house
1031 Sweeney Hannah Mrs.
Sweeney John J. foreman, b.
Sweeney Sidney E. gauger, b.
1053 Seeley George C. driver
Clark Philip H. shipper

Mt. Pleasant Park ends.

1075 Bolton George, machinist
1083 Coyne Catherine Mrs.
Coyne Anna M. teacher, b.
Coyne Sarah C. shoemaker, b.

Left Side.

8 Wilder Building
103 Bennie C. B. freight solicitr. *1*
104 Burgess John A. investments
108 Newton Geo. R. freight agent
109 Steitz G. W. & Son, insurance
Perrin L. D. real estate
110, 111 Firman & Webb, insurance agents.—*See page* 872
112 Snyder John E. freight agent
113 Bonny Frederic C. advertising
114 Wilder Realty Co.
203 Ford & Enos, brokers *2*
204 Israel Wm. M. freight agent
205 Greene Myron W. banker
207 Ward L. S. & Co. insurance
209 Morgan Edward, tailor
211 Lunt C. S. & Co. brokers
214 Bay State Land Co. real estate
304 Prudential Ins. Co. The *3*
306 P. & R. Coal & Iron Co.
Potts George C. sales agent
309 Lehigh Valley Coal Co.
Stewart A. D. sales agent
310 Consolidated Telephone Co.
311 Inter-Ocean Tel. & Teleg. Co.
312 Standard Oil Co.
313 Becker Glass & Paint Co.
314 Pryor Henry H. Co. real estate
403 Dutton Percy B. insurance *4*
405 Diamond Elliott, invest. secur.
406 Haskell Lumber Co.
408 Robbins Luther, broker
Higbie Horace A. broker
409 Draper George B. lawyer
412 Bowman W. H. & J. P. lawyers
Nighan Timothy J. lawyer
414 Pierce Charles L. lawyer
501-505 Miller Mortimer R. general agent Penn. Mut. Life Ins. Co.—*See page* 869 *5*
Perry Edward H. office mngr.
Wall W. Herbert, special agent
Perrin William L. special agt.
Colton Charles M. spec. agt.
Ely F. P. special agent
Munn E. Smith, special agent
Snapp I. G. special agent
Cuming Allen J. special agent
506 Massive Corundum Min. Co.
508 Pressey Joseph W. office

Central Library of Rochester and Monroe County · City Directories Collection
House Directory supplement

Wilder Building continued
510 Church & Rich, pat. lawyers
513 O'Brien Smith, lawyer
514 Woodward H. H. lawyer
Woodward E. A. lawyer
Langworthy H. P. accountant
517 Western Savings & Loan Asso.
Stephens E. C. real estate
601 Blackall Gertrude C. stenogr. *6*
602 Cronise Adelbert, lawyer
Conklin Henry W. lawyer
605 Hubbell Walter S. lawyer
Dick Homer E. A. lawyer
609 Pearson C. W. Grain Co.
610 Chase John P. physician
612 Plumb & Plumb, lawyers
614 Judson Junius R. lawyer
617 Tuttle H. J. lawyer
Hall H. W. lawyer
703 Underwriters' Asso. of N. Y. State, J. N. Elwood, mgr. *7*
Roch. Board of Underwriters, Harry F. Miller, sec.
706 Hale & Bronk, lawyers
Webster George Y. lawyer
Rogers Hiram M. lawyer
708 Smith Frederick W. lawyer
American Surety Co.
710 Williams Charles M. lawyer
Stearns Albert H. lawyer
713 McGuire & Wood, lawyers
803 Kiehel C. D. lawyer *8*
Kiehel C. F. lawyer
McGonegal George A. lawyer
806 Osgood & Davis, pat. lawyers
809 Spencer Nelson E. lawyer
Gibbs Milton E. lawyer
811 Bacon Henry Selden, lawyer
813 Fidelity Contract Co.
815 Block Otto, architect
902 Monroe County Co-operative Fire Ins. Co. *9*
903 Requa J. dentist
Requa LeRoy, dentist
904 McMath M. H. lawyer
907 Browning Clarence J. lawyer
909 Bostwick Charles E. lawyer
Wall Alexander G. lawyer
Harris James D. lawyer
911 Sutherland & Otis, lawyers
916 Hooker H. B. & Son. contrs.
1001 Chadsey John H. lawyer *10*
1003 Lynn Bros. lawyers
1005 Adams Elbridge L. lawyer
Jameson Theodore H. lawyer
1008 Carnahan George A. lawyer
Coit Frederick W. lawyer
1012 U. S. Standard Voting Machine Co.
10 Singer Sewing Machine Co.
12, 14 Block & Aspenleiter, saloon

Basin St. begins.

16 Galen & Schulz, barbers
18 Mechanics Savings Bank.—*See page* 864
20 Albertson W. C. bond broker
22 Union and Advertiser Co. publishers Union and Advertiser
24 Barr & Creelman, plumbing and steam and hot water heating.—*See page* 823
Best & Waddell, gas and electric fixtures
Millington S. A. signs
26 Mathews & Boucher, hardware and mechanics' tools.—*See page* 922
28 Johnson D. W. billiards
30 Rochester Herald Co. publishers Rochester Herald
32 Herald Editorial Rooms
34 Percy F. T. restaurant
36 Smith Premier Typewriter Co.
38 Chapin L. S. stained glass
Rochester Boys' Club
40 Morgan Fred D. & Co. paper
42 Labor Union Hall
Painters' and Decorators' Hall
44 Smith & Ledwith, restaurant

Erie Canal crosses.

Edison St. begins.

68 Alling & Cory, paper
72 Smith John P. Printing Co.
74 Roch. & Eastern Rapid Ry. Co.
76, 78 Snow Wire Works Co. wire goods, A. R. Helmer, sec.—*See page* 917
80 Dodds George E. plumber
82 Bourbeau Joseph C. saloon
86 Snow Wire Works Co.
88 Hixson G. H. tobacconist
92, 94 Northway Thomas J. automobiles
96 Williams Samuel B. oils
100 Corp Fred, lunch wagon
102 Spadaro G. barber
110 Rech John H. restaurant
110½ Salvation Army Palace Hotel
112 Genesee Motor Vehicle Co.

Court St. begins.

124 National Casket Co.
150 City stable
166 Vacant house
170 Vacant house
172 Lodging-house
180 Monroe County Jail
Craig Wm. H. Mr. & Mrs.
Hurley Judson H. asst. jailer, b.
Hawley F. I. deputy sheriff, b.
Legler Joseph J. dep. sheriff, b.
Ellison William G. watchman, b.
Birdsall John J. jailer, b.
Barry James, helper, b.
000 Erie R. R. freight-house
280 Silver Lake Ice Co. ice dealers.—*See page* 909
288 Brewster, Crittenden Cold Storage Co.
290 Crittenden F. & C. & Co. beef

Central Library of Rochester and Monroe County · City Directories Collection
House Directory supplement

306 Engert Geo. & Co. coal dealers. —*See page* 912

Ritter St. begins.

332 Meier Charles, laborer
338 Heberling William
Heberling Agnes E. stenogr. b.
Heberling G. William, bkpr. b.

Adams St. crosses.

348 Edelman Louis, coal dealer.—*See page* 913
362 Parshall Robert L. cartman
Miles Holly, driver, b.
366 Buell John, painter
Dean Elizabeth A. Miss, b.
372-378 Big Elm Dairy Co.
380, 382 Rochester Lead Works
Clark Novelty Co.

Edinburgh St. crosses.

386 Kiley Cornelius, laborer
388 Donahue Mary Mrs.
390 Delevan Herbert, fireman
392 Aman Joseph, jr. engineer
Schalber Jacob, fireman, b.
Burke William, car cleaner, b.
402 McDermott Grace, dressmaker
Gouse Harriet B. nurse
Haire James H. grinder

Glasgow St. crosses.

000 Erie R. R. round-house
426 Schiano Vincenzo, laborer
428 Quetschenbach Barbara Mrs.
Quetschenbach John B. laborer, b.
Hopson Daniel, painter
430 Steegar Clarence, laborer
Washburn Katherine H. Mrs. b.
Witzel John, laborer, b.
432 Sanders Mark, bicycle repair. h.
Delevick George, laborer, h.
Morlanto Antonio, laborer, h.
Napodano Giuseppe, laborer, h.
Celso Joseph, shoemaker, h.
434 Woodbury W. E. & Co. store ho.
436 City Office Street Department
438 Wilson William H. boilers
Baetzel Fred, coal
442 Wilson William H. boilers
Wilson James C. b.
Royer Eva Mrs. b.
444 Dintruff William, foreman
454 Nyhan Florence, agent
Nyhan Stephen, teamster, b.
456 Hilton Andrew, shoemaker
Shulman Elias, cutter, b.
458 Graham James Mr. & Mrs.
Graham Carrie M. Miss, b.
460 Kopp Frederick A. foreman
462 Thompson Frank H. conductor
DeGray Christiana Mrs.
464 Bruce John S. foreman
Bruce John A. plumber, b.
466 Hethier Maximilian, shoemaker
Hethier Mack M. painter, b.
Hethier Charles F. machinist, b.
Hethier Fred, helper, b.
468 Utess Max F. foreman
Sullivan John, carpenter, b.
470 Sherman William, mason
Sherman George W. mason, b.
Curtis Fred D. mason, b.
Erden Frank M. moulder, b.
472 Nash George H. hides
Nash Rebecca Mrs. b.
Bolton Thomas, laborer, b.
474 White Jane M. Mrs.
476 Blad John A. shoemaker
480 Brocco J. Albert, porter
488 Feit John F. grinder
490 Feit Caroline Mrs.
Nissen John F. cabinetmaker
Bridle William, baker
492 Line Jennie E. Mrs.
Line Anna E. bookkeeper, b.
Holloway Mary Miss, b.
Holloway Alfred, plumber, b.
494 England William Mr. & Mrs.
496 Cary Joseph P. ironworker
Washington John J. laborer
498 Fordham Daniel, machinist
500, 502, 504 Puritan Soap Co.
506 Brown Stephen L. saloon

Clarissa St. crosses.

Coal yard (Delaware & Hudson Canal Co.)
760 Conesus Lake Ice Co.—*See page* 905
Conesus Ice Cream Co.—*See page* 905

Penn. R. R. crosses.

786 Marshall J. Frank, janitor
790 Eckert George, cooper
Vogel George C. car inspector, b.
794 Markham Charles J. laborer
798 VanZandt John C. painter
804 Beach Warren R. compounder
808 Brown Andrew, shoemaker
Greeves Henry, laborer
812 Slocum William, laborer
Brown Harriett Mrs. b.
816 Surridge Alexander, shoemaker
820 Beaven Elizabeth A. Mrs.
Norman S. Arnold, polisher, b.
826 Tucker Peter
Towsley Mary T. Mrs. b.
832 Butler Fred H. foreman
838 Jury Herbert H. doorman
Brown Willis W. painter
Barlow Catherine Mrs. b.
840 Schlotzer Catherine Mrs. grocer
Redmon Edward, finisher, h.

Violetta St. crosses.

846 Lessord Actave J. roofer
852 Vickerman Barbara L. Mrs.
Vickerman Chas. M. painter, b.
Vickerman Joseph W. painter, b.
858 Brown Charles A. cooper
862 Garbutt Charles R. printer
904 Vacuum Oil Works
928 Standard Oil Co.

Flint St. crosses.

Central Library of Rochester and Monroe County · City Directories Collection
House Directory supplement

964 Ryan Joseph C. steamfitter
Ryan Edward W. steamfitter, b.
972 Dougherty Thomas, laborer
Dougherty James, cooper, b.
976 Kenfield Cornelia Mrs.
Kenfield Emily Miss, b.
980 Farr Frank, cooper
984 Hammett Fannie Mrs. confec. h.
Hammett Henry, cutter, h.
990 Ruby Edward H. machinist
Marshall Louis, cooper, b.
Marshall Peter, cooper, b.
996 Jollie Willis C. driver
1010 Bachmeier Nicholas, laborer
1014 O'Brien Wm. J. lineman
1020 Stalker George W. woodworker
1026 O'Hara Hugh, engineer
O'Hara Stephen V. policeman, b.
O'Hara Lillian, milliner, b.
Haley James D. carpenter, b.
1030 Krauss Anton, laborer
1050 Regan Jeremiah, teamster
Regan Margaret, operator, b.
Mahoney John, laborer, b.
Mahoney Edward, laborer, b.
Kerr George, laborer, b.
1052 Regan John, teamster
Shea John, motorman

FACTORY, fr. 348 State, east, to 271 Mill; ward 2.

Right Side.

9 Blackburn John, laborer
Kelley Chas. machinist, b.
Harrison Jane Mrs.
Hill John, helper, b.
Henderson George, shoemaker, b.

Left Side.

Toronto St. begins.

7 Erdle Perforating Co. metal stamping
American Ribbon & Carbon Co.
McConnell J. S. roofer

FAIR PLACE, from 633 North Goodman, west; ward 18.

Right Side.

16 DeForest Alling S. landscp. arch.
Barnes Elizabeth E. Mrs. b.
26 Hoffmeister Albert E. printer
Blank August, elevatorman, b.
32 Southgate Petranella Mrs.
Southgate Irving J. electrician, b.
38 Tout John A. barber
42 Havener Edward J. foreman
48 Wadsworth George W. supt.
52 Histed John A. bookkeeper
Histed George B. clerk, b.
Huyck Mary E. Mrs. b.
58 Crane Edward, superintendent
Crane Edward, jr. bookkeeper, b.
62 Schanck Henry D.
64 Dowling Frank A. floor walker
66 White Thomas H. button maker
68 Ramsperger John, stockkeeper

Left Side.

21 Morse Adam S. jr. janitor
25 Nelson William S. adjuster
Nelson W. Roger, bookkeeper, b.
Nelson Emeline Mrs. b.
31 Stickles Jacob H. foreman
37 Thompson Frank, conductor
Thompson Caroline Mrs. b.
41 Moore Claude W. machinist
47 Veiter Eusebius, laborer
51 Shearer William L. carpenter
Wagner John, carpenter, b.
Ernst Charles, carpenter, b.
61 Warren Frank, collector
Hughes Etta Miss
Manning Ella, shoemaker, b.
Manning Michael, moulder, b.
65 Flint Frank C. engineer

FAIRMOUNT, from 138 Atlantic Ave., north, to 40 Anderson Avenue; ward 6.

Right Side.

2 Malloy Patrick, chauffeur
4 Ott John, engineer
6 Mestler Harriet Mrs.
Mestler George C. conductor, b.
Whitney Isabelle F. stitcher, b.
8 Smith Frederick F. carpenter
10 Bailey James S. camera maker
12 Sullivan Matthew, laborer
Sullivan Gertrude M. stenogr. b.
Sullivan Celia T. stenogr. b.
Meehan Celia, stenographer, b.

Left Side.

3 Mayer Edward, shoemaker
5 Gallagher William H. switchman
7 Holman Seneca, engineer
Holman Ellen Miss, b.
9 Sintzenich Edwin R. Mr. & Mrs.
Pritchard Frank A. clerk, b.
9½ Searles Malvina, nurse
Searles Mary Miss, b.
11 Mahoney Dennis J. engineer
Egan Mary Mrs. b.
13 Mallory James C. mason

FAIRVIEW AVENUE, from Brooks Ave., near city line, south, to Genesee Park Boulevard; ward 19.

Left Side.

8 Hooper Charles L. foreman
14 Swan Eugene, laborer

FAIR VIEW HEIGHTS, fr. 24 Lake View Park, north, to 25 Birr; ward 10.

Right Side.

3 Vacant house
11 Kendall Louis S. Mr. & Mrs.
Pahlke Ida M. Miss, b.
13 Davis George W. Mrs.
Davis Avery B. Mr. & Mrs. b.
15 Morgan Frederick D. Mr. & Mrs.

Central Library of Rochester and Monroe County · City Directories Collection
House Directory supplement

17 Beattie Patrick C. Mr. & Mrs.
Morgan Claire Miss, b.
19 Buker Amos M. Mr. & Mrs.
Buker Veda L. Miss, b.
Walty E. A. Mrs. b.

Eldorado Place ends.

Left Side.

4 Cross Frederick H. Mr. & Mrs.
Cross Wilson H. clerk, b.
6 Phillips Cyrus W. Mr. & Mrs.
8 Werner John Mr. & Mrs.
10 Bills George M. W. Mr. & Mrs.
Bills James E. Mrs. b.
Goodrich Lulu L. Miss, b.
12 Bristol James C. Mr. & Mrs.
Roberts Annie E. Mrs. b.
Roberts Glyder Miss, b.
14 McKelvey Robert J. Mr. & Mrs.
16 Short Louis D. Mr. & Mrs.
18 Rich Burdett A. Mr. & Mrs.
Rich Anna L. Miss, b.
Rich Merne E. Miss, b.

FALLS, fr. foot of Mill, north, to Smith and southerly along Genesee River; wards 2, 9.

Right Side.

0 Eureka Foundry Co.
0 Vacant house
0 Genesee Reduction Co.
1 See Robert, laborer
Banks William, laborer
Jamison John W. laborer

Left Side.

2 City Pound and Animal Shelter
Saunders Jess, pound master
Jordon William, assistant
00 Gregg M. & Son, machine knives

FARADAY, from Park Avenue, near city line, south, to 956 Harvard; ward 12.

Left Side.

2 Fyles William, mason
5 Smith Nelson W. salesman

FARGO, from 22 Allen, north and east, to 207 State; wd. 2.

Left Side.

1 Katsampes Peter, candy manuf.
3 Gates Joseph T. forger
Walker Albert J. teamster
O'Neill Michael, bartender
Wilson Emily Mrs.
Thompson Emma Mrs.
McNeil John
Holland Thomas, painter
Stewart William, teamster
Anderson William, laborer
McGraw Margaret Mrs.
Whitbeck William, painter
Scantlin Sarah Mrs.

FASSETT'S LANE, fr. 65 Winton Road N. near N. Y. C. R. R.; ward 21.

Right Side.

0 Raforth Louis, teamster
0 Weaver Joseph, laborer

Left Side.

0 DeCook John, teamster

FAVOR, fr. 9 West Ave., south to 172 Troup; ward 3.

Right Side.

9 Richer J. Henry, roofer
17 Ross Richard W. waiter
19 Marcus Antonio, laborer
Freeman Augustus H. candy mkr.
21 Robinson Oliver E. steward
Alexander Jackson, teamster
23 Tilburg Cornelius F. driver
Tilburg Frank C. buffer, b.
25 Frick & Co. engines
Ramsdell Fred, painter
27 LaHaye Arthur J. burnisher
29 Doyle Laura Mrs.
Gilman George E. shoemaker, b.
Gilman Joseph L. helper, b.
Hogan Hattie Mrs. b.
Torkington George R. finisher
LaDuque Caroline Mrs.
Vahue Ellen P. Miss, b.
McGuire Edward, plater, b.
Petrie James, foreman
31 Wood Edward R. driver
35 Lynch Charles T. shoemaker
Carrier Margaret Mrs. b.
Louth William, patternmaker, b.
37 Cole Sarah A. Mrs.
Childs George, laborer, b.
Gibbs Anna, clerk, b.
39 Jones Michael, laborer
41 Patterson Richard H. carpenter

Spring St. crosses.

55 Ford Berkley C. blacksmith
Ford Anna E. maid, b.
Sellers Grace B. Mrs. maid, b.
Haithcox Augustus, iron worker, b
Douglass George, porter, b.
Baggett James, porter, b.
Lippins Max, musician, b.
Brooks Edward, iron worker, b.
57 Byrnes Ann Mrs.
Byrnes Mary, clerk, b.
Brown Catherine Miss, b.
59 Grooms Jerry, janitor
Starkweather Charles H. porter, b.
Murphy Sarah A. Mrs. b.
61 Beard Harry W. waiter
Beard John F. bell boy, b.

Left Side.

14 Arnold Oscar M. Mr. & Mrs.
18 Groot Frank S. clerk
Groot Frank L. printer, b.
Hayes Thomas, engineer

Central Library of Rochester and Monroe County · City Directories Collection
House Directory supplement

20 Snyder George, engineer
Winekuska Augusta Mrs.
Winekuska William, polisher, b.
22 Roberts James, machinist
Swan Mary Mrs.
Rogers Delia, dressmaker, b.
24 Allen Edward G. shoemaker
Whitney Flora Mrs.
Whitney Lulu, perfumer, b.
26 Newell Charles E. painter
Newell William J. shoemaker, b.
Newell Edward C. driver, b.
Shepardson William A. fireman, b.
Shannon Harry, machinist, b.
Roberts Elmer, lather, b.
Brown Thomas, upholsterer
Brown William T. chair caner, b.
36 Moore Charles F. waiter
Alston Louis, waiter, b.
r. Johnson Charles, laborer
Davis Charles, bell boy, b.
38 Santee Ephraim B. laborer
Santee Herman C. laborer, b.
Santee Alice N. maid, b.
Epps Robert, porter
Epps Ida, domestic, b.
00 Zion A. M. E. Church
44 Coleman Charles E. waiter
Scott Richard C. waiter, b.
Weeks Albert, waiter, b.
Mitchell Mary, domestic, b.
46 Johnson Nellie Mrs. h.
Willis John, laborer, b.
Grooms William, laborer, b.
Shaw Charles, porter, b.

Spring St. crosses.

56 Portland Thomas F. caterer
Harrington Susie Mrs. b.
58 Hethier George, moulder
Remarque Robert W. bartender, b.
Peart Mary E. Mrs.
Peart Richard, fringemaker, b.
O'Hare Joseph, stove mounter, b.
60 Morse Adam, porter
Morse Benjamin, porter, b.

FAXON ALLEY, fr. 31 Olean, west, to 190 Reynolds; ward 19.

FAY, fr. 252 Winton Road N. near Blossom Road, east, to Bishop; ward 21.

FEDERAL, from 1480 Main East, north and east, to Culver Road; ward 18.

Right Side.

17 Kelley Martin, engineer
Smith James B. waiter, b.
19 Elliott Frank B. salesman
25 Bradley Charles W. stockkeeper
37 Stone Joseph, fireman
39 Callahan Thomas W. motorman
Kaiser Julia Mrs. b.
Kaiser Edward A. laborer, b.
45 Remington Eva P. Mrs. teacher
47 O'Brien John J. salesman

Sidney St. ends.

Quincy St. crosses.

00 Vacant house

Arch St. ends.

Kingston St. crosses.

281 Henrickson Andrew, cabinet mkr.
000 Vacant house
000 Vacant house

Left Side.

18 Dolanty Frank L. engineer
20 Reynolds Simon, variety store
26 Priddis Thomas, inspector
30 Beach William A. engineer
34 Bushnell Albert E. cashier
36 Stafford Nelson A. mason
40 Mann Arthur H. carrier
46 Kelley John M. gas machines

Fraser St. begins.

Quincy St. crosses.

200 Kneeland John N. clock repairer
Kneeland Alfred R. machinery, b.
220 Lucia Harold W. tester
222 Bowman Julia L. Mrs.
Lincoln George W. carpenter, b.
Gunn Lorraine M. Mrs. b.
230 Ackley John L. inspector
232 McLellan Alfred, machinist
000 Vacant house

Kingston St. crosses.

FELIX, from 242 Sherman, no. east, to Erie Canal; ward 15.

Left Side.

2 Vacant house
4 Lindsay Henry, iron worker
6 Koser Minnie L. Mrs.
Carr Grace, paper maker, b.
Jones Sarah T. Mrs. b.
8 Fordham Robert Mr. & Mrs.
Fordham Matthew, b.
Fordham Robert H. crayon mkr. b.

FENWICK, from 460 Plymouth Ave., east, to 903 Exchange; ward 19.

Right Side.

1 Whalen Eugene, sawyer
Whalen Roy E. machinist, b.
3 Kline Philip H. credit clerk
5 McVean Margaret Mrs.
McVean Archibald J. clerk, b.
McVean Anna C. librarian, b.
McVean Jean, clerk, b.
7 Hill Mary Mrs.
9 Horcheler Solomon J. woodwkr.
11 Patterson William H. shoemaker
Adkins Linden R. chemist, b.
Flindall S. C. Alida, b.
13 Gibaud Louis M. Mr. & Mrs.

Central Library of Rochester and Monroe County · City Directories Collection
House Directory supplement

13½ Christian William T. manager
Murphy Ann Mrs. b.
15 Wiederhold Charles, baker
17 Ferris William H. bookkeeper

Left Side.

2 Boothby Clinton L. correspondent
Boothby I. Owen, clerk, b.
Boothby Ralph C. clerk, b.
Boothby William B. salesman, b.
4 Ford Ellsworth M. machinist
Ford Ellen Mrs. b.
Woodward Anna M. teacher, b.
0 Vacant house

Stanley St. ends.

10 Vacant house
12 Vacant house
14 LeMessurier William J. carpenter
16 Searle George S. draughtsman
18 Dunn May Mrs.
Green Herbert P. clerk, b.
20 Landau Louisa K. Mrs.
Landau George A. solderer, b.

FERN, from 51 Sherman, west, to 10 Angle; ward 15.

Right Side.

8 Shand Harriet H. Mrs.
Hulbert Ella F. Miss, b.
10 Shumway John, driver
12 Seel Charlotte Mrs.
Weter Julius E. lamp maker, b.
14 Blanchard Edward A. painter
24 Wilson George L. melter
Wilson Arthur E. driver, b.
Wilson Robert S. machinist, b.

Left Side.

9 Hammond Grant, fireman
11 Bryan George S. foreman
Bryan Charles P. machinist, b.
13 Mailander Julius, machinist
Mailander Casper, laborer, b.
15 Rick Dominick, laborer
Nucci Stephen, chairmaker, b.
17 Paulus Charles, jr. plumber
Paulus Bert L. steamfitter, b.

FIELD, from 479 Monroe Avenue, southwest, to city line; ward 14.

Right Side.

00 Pinnacle Recreation Co.

Pembroke St. ends.

43 Ideal Home Co.
51 Mudge Clara A. Mrs.
Mudge Helen C. Clerk, b.
Shaw Ella M. teacher, b.

Lansdale St. ends.

61 Adams George W. Rev.
Adams Benjamin P. teacher, b.
87 Rogers Mary Mrs.
93 Vacant house
103 Helles August, driver
109 Sturges Albert B. machinist
Durand George L. b.

Henrietta St. ends.

119 Wahl Nicholas, teamster
000 Vacant house
135 McDonald Fannie Mrs.
145 Baug Joseph, weigher
Harcus Thomas, tinsmith

Kusse St. ends.

175 Rafoth Theodore C. A. laborer

Wilmington St. ends.

199 Stephenson John, laborer
Stephenson Mary L. Miss, b.
217 Vickery Charles H. clerk
219 McLean Norman E. salesman
225 Arnold Elizabeth D. grocer, h.
Arnold Douglas, manager, h.

Asbury St. ends.

237 Hulbert Edwin, locktender
247 Holtfoth Anna Mrs.
Holtfoth Minnie Miss, b.
Stone Mary Mrs. b.
257 Holtfoth John C. carpenter
Hyde Mary C. Mrs. b.
263 Boldt Frank L. paper cutter
269 Boldt William
Boldt John C. cabinetmaker, b.
279 Morgan Laura J. Mrs.
Morgan Sarah N. Miss, b.
Morgan Harriet E. teacher, b.
Morgan Anna L. dressmaker, b.
285 Hulburt Homer A. conductor

Avon Place begins.

Sycamore St. ends.

329 Howser Alton T. machinist
341 Newell George, teamster
Newell Harold P. laborer, b.
345 Cluney John, laborer
Bell Patrick, laborer, b.
349 Nicol James H. carpenter

Left Side.

00 St. Thomas Episcopal church
36 Martin Ephraim, jr. supt.
42 Schaad John A. teamster
Schaad Catherine Mrs. b.
44 Evans Mary A. Mrs.
Evans Elizabeth A. Miss, b.
Evans Eleanor M. Miss, b.
52 Schaad George, market
68 Haap Ralph E. grocer
00 Vacant house
74 Weis Lawrence
Yager Nicholas, machinist
76 LePine Frank J. salesman
78 Willets James S. shoe fitter
82 Hisom Cornelius J. tinsmith
88 Buckley Josephine Mrs.
Helles Herbert, carpenter
94 Helles John, teamster
Helles Jacob, iceman, b.
Helles John, laborer, b.

Central Library of Rochester and Monroe County · City Directories Collection
House Directory supplement

98 McCarthy Margaret Mrs.
McCarthy John P. nurseryman, b.
McCarthy Charles J. electrician, b.
McCarthy Anna, forewoman, b.
McCarthy Elizabeth, operator, b.
106 Twamley Thomas J. teamster
Twamley Sylvester J. operator, b.
110 Miller Myron A. ice
114 Clinton Julia A. variety store, h.
116 Collins Frank, bakery
Elias James, carpenter
124 Weis John J. painter
130 LeFrois Joseph A. milk
Gutberlet Nicholas, b.
132 Phillipson Peter, machinist
146 Dobrott Conrad G. collector
Hines Helen Miss, b.
Baug Matilda Mrs.
Baug Isabel Miss, b.
000 School No. 35
178 Hackett Frank, policeman
Hackett Mary Mrs. b.
Doyle John, motorman, b.
000 Vacant house

Pinnacle Road ends.

228 Saunders Wm. C. manager
230 Weeks Edward W. solicitor
232 McGrath Sylvester, engineer
McGrath Charles, brush maker, b.
McGrath Peter, broommaker, b.
McGrath Mamie, stenographer, b.
244 Pietzold Adolph, brassworker
Zeam Albert, mason, b.
248 Beard Adam, carpenter
254 Blakeslee Ellen Mrs.
Blakeslee Ralph L. carpenter, b.
Blakeslee Edna L. compositor, b.
Blakeslee Ethel Miss, b.
256 McCormack Walter, carpenter
Brimacomb Annie Mrs. b.
258 Pritchard George, carpenter
264 Mouatt Benjamin S. clerk
270 Latus William F. salesman
280 Costich Peter A. lawyer
286 Meyer Francis M. salesman
Meyer Joseph, piano tuner, b.
292 Brooks Thomas, designer
302 Knell Conrad, button turner
308 Baker Frederick, painter
Baker Minor J. manager, b.

Cornelia St. begins.

FIEN, from 26 Oakman, north, to 91 Scrantom; ward 5.

Right Side.

6 Magin Caroline Mrs.
Magin Wm. bartender, b.
8 Kubitz Albert, laborer
Kubitz Edward A. iron worker
10 Koerner Robert F. tailor
12 Henderleiter John C. salesman
Plant Julius, shoemaker
14 Siegfried John R. gilder
16 Steinlein Joseph, turner
18 Zink Willibald, cabinetmaker
20 Bogart Guy H. machinist
22 Gerew Louis J. pressman
24 Eckam Amelia L. Mrs.
Eckam Arthur G. cashier, b.
26 Roller Jacob, cabinetmaker
Roller John, tailor, b.
28 Rosenhagen Edward, machinist
Rosenhagen Gustaf, bookkpr. b.
30 Donisch Hermann, tailor, h.
Donisch William, laborer, b.
32 Jacobs Albert, toolmaker
34 Kraft Caroline Mrs.
Paul Charles C. market, b.
36 Shallenberger Wm. H. salesman

Left Side.

7 Carey Cornelius, tailor
Carey Michael, camera maker, b.
9 Lanagan Thomas, fireman
Beals Alice A. Mrs.
11 Smartz Otto A. shutter maker
13 Kaplin Louis, jr. machinist
15 Wandtke Hermann, mason
Wandtke Oscar E. boxmaker, b.
17 Kubitz Charles A. laborer
19 Mielke Ferdinand, foreman
Kausch Charles, blacksmith, b.
21 Rocktaschel Chas. R. laborer
23 VanAlmkerk Bertha Mrs.
VanAlmkerk John F. steamfitr. b.
25 Vielehr Emil, carriage maker
27 Straub Charles E. W. cabinet mkr.
29 Dryer Ernst L. laborer
Dryer Louis, lantern maker, b.
Dryer Charles M. laborer, b.
31 Behnke William, painter, h.
33 Goetz George, shoemaker
Goetz George, clerk, b.
35 Hoefle William C. foreman
Hoefle George C. brassworker, b.

FIFTH, from 254 Pennsylvania Avenue, north, to 383 Bay; ward 18.

Right Side.

18 Leonard John, laborer
24 Brye John, brakeman
28 Minges Frank A.
Corbett William, helper, b.
34 VonHoff Albertus, carpenter
Woehlters John, hardware
38 Harps Frank, brakeman
44 Fowler Edward, painter
48 Merk William, laborer
Merk Elizabeth Mrs. b.
Merk Peter, steamfitter, b.
64 Pfitsch Michael, tailor
70 Gallagher Hattie Mrs.
78 Preston John, camera maker

Central Park crosses.

120 Kerber Charles, laborer
128 Bendzus August M. baker
Bendzus William A. driver, b.
136 Held Anna Mrs.
140 Klingelschmidt John, tailor
146 Fishbaugh Wellington M. real estate

Central Library of Rochester and Monroe County · City Directories Collection
House Directory supplement

150 Zirbel William, teamster
Sparr Charles, teamster, b.
Sparr Carrie, candy maker, b.
162 Stephen Frank, laborer
Stephen Frank J. laborer, b.
Stephen George, laborer, b.
Stephen Michael, tailor, b.
166 Freese Hugo, poultry supplies
172 Maucek Fred, fireman
176 Berg Minnie Mrs.
Lohrman Charles L. brakeman
Berg William, driver, b.
182 Pikowski Charles, grinder
188 Gysel August, clerk
Gysel Marcellus A. clerk, b.

Left Side.

23 Reinhardt Charles, wood turner
27 Kraft Valentine
Kraft Joseph, lithographer, b.
Kraft Valentine, jr. brakeman, b.
33 Schramm William J. packer
39 Doerflinger Fred, butcher
43 Bauer Charles F. carpenter
49 Allen Loren P. teamster
53 Rathke John, woodworker
59 Gussman Henry, carpenter
Gussman Charles, tailor, b.
63 Kash John C. laborer
69 Lace John M. laborer

Central Park crosses.

129 Richardson William H. painter
Aylsworth Lottie A. Miss, b.
135 Rathke Fred. F. chairmaker
141 Roeder Herbert H. lithographer
147 Meintel Fred, teamster
153 Meintel Mary Mrs.
Meintel Lilly, tailoress, b.
157 Schultheis Isaac J. butcher
163 Kropat Edward, pattern maker
167 Matek Ludwig, grinder
177 Wedow William, inspector
183 Yanke Albert C. grinder
189 Hiller George J. baker

FILLMORE, from 617 West Avenue, south, to 492 Chili Avenue; ward 20.

Right Side.

23 Crandall Henry W. fireman
Morrison Charles L. driver, b.
43 Rogers Henry E. engineer
71 Robertshaw Mary E. Mrs.
Robertshaw Frank E. motorman, b.
81 Rauber John F. salesman
107 Smith Kate Snyder Mrs. nurse
Dana Fred A. machinist
000 Vacant house
129 Barker J. Harry Mr. & Mrs.
Barker Morley H. clerk, b.
Seaborn James E. carpenter, b.
157 Green Lyman A. Mr. & Mrs.
Olson Emil, foreman, b.

Left Side.

24 Thomas Allen A. bookkeeper
34 Sullivan Jeremiah M. tailor
Sullivan Warren L. drag'htsm'n, b.
54 Donovan James F. metal worker
72 Vost Herman W. machinist
Balcaen Raoul, draughtsman
82 Kalamaikowski Jos. carr'ge mkr.
98 Cleary Cornelius, laborer
Cleary John J. veterinarian, b.
114 Kehr Charles A. insurance
136 St. Stephen's Episcopal Church
178 VanNest Charles H. Mr. & Mrs.

FINCH, from 416 Ravine Ave., north, to 165 Driving Park Avenue; ward 10.

Right Side.

2 Reynolds Sidney G. camera mkr.
Harris Catherine Miss, b.
4 Wickens John, mason
Wickens Edward J. moulder, b.
Wickens George R. clerk, b.
6 Graeser Christian M. painter, b.

Glendale Park crosses.

26 Campbell William B. teamster

Glenwood Ave. crosses.

28 Burris Leonard N. painter, h.
Hutchinson Arthur R. pattern-maker, h.
30 Allen Will H. foreman
32 Jennings Burton F. salesman
Jennings Nellie Miss, b.
34 Grover Charles H. coremaker
36 Dow Frederick, laborer
Smith Sarah Mrs. nurse, b.
38 Wood Walter E. bookkeeper
McNally Frank, painter, b.
42 Faulkner George E. compositor
44 Hudson Charles B. manager
46 Hefti John J. clerk
50 Montague Jennie C. Mrs.
52 Duerr August W. barber
Seiler Frank J. tailor, b.
56 Rogers George, manager
58 Fisher Henry C. carpenter, h.

Lexington Ave. crosses.

72 Johnston Harry W. machinist
Richter Louis, machinist, b.
Freeman Herbert, machinist, b.
74 Whincup William C. toolmkr.
Bywater Susan Mrs. b.
76 Hatz Katharine E. Mrs.
Lapham Susan Mrs. b.
80 Randall Frederick T. carpenter
Parker William J. machinist, b.
82 Hart George E. salesman
Daly Mary E. Mrs. b.
84 Latimer Hubert J. warehouseman
86 Foster John A. machinist

Left Side.

5 Kitzing Carl E. foreman
Frank Lucinda Mrs.
9 Roth Louis, supt.

Glendale Park crosses.

Central Library of Rochester and Monroe County · City Directories Collection
House Directory supplement

21 Vacant house
23 Vacant house
25 Waldron James E. contractor

Glenwood Ave. crosses.

31 VanBlaricom Allen B. coater
Ferguson Sarah A. Mrs. b.
33 Macauley Mathew, miller
35 Jennings John Mr. & Mrs.
37 Gardner David A. machinist
Gardner Martin E. musician, b.
Gardner Helen Mrs. b.
Gardner Anna I. Miss, b.
39 Ellis Charles, salesman
Ellis James H. engraver, b.
39½ Eigabroadt Fred T. sign painter
41 Vincent James T. chemist
43 Wegman George M. electrician
45 Nellis Charles C. painter
Nellis Jessie Miss, b.
47 Smith Charles A. film maker
Jeffrey Cordelia L. Mrs. b.
Yates Ernest H. film maker
49 Hatz Anna E. Mrs.
Hatz John, clerk, b.
Hatz George E. machinist, b.
Hatz Daniel F. machinist, b.

Lexington Ave. crosses.

77 Sisters of St. Joseph Convent
81 Peplow Charles H. fireman
83 Flaherty Richard, miller
85 Witters Harry J. electrician

FINNEY, from 40 Woodward, northeast, to 71 Hartford; ward 16.

Right Side.

4 Dukelow Thomas G. carpenter

Ontario St. crosses.

40 Gerstner Edward, tailor
Wallace Ellen Mrs. b.
r. Parker George, coachman
00 Skuse Thomas G. cooperage

Davis St. crosses.

40 Richard Robert, tanner
42 Diagmo Cirillo, stone cutter
DiLucia Maria Mrs.

Left Side.

5 Boyle Stephen, repairer
7 Linton Sidney, bottler
9 DiVito Antonio, laborer
Cendola Benedetto, laborer

Ontario St. crosses.

30 Pleau Bridget B. Mrs.
Hoy Peter, finisher, b.
32 Braun Fred J. tailor

Davis St. crosses.

37 Inguaggiato Vincenzo, laborer
r. Inguaggiato Peter, laborer
39 Arcangelo Pastorelli, hostler
Salvatore Asero, laborer
Caracausi Tomasso, laborer

FIRST, from 94 Pennsylvania Avenue, north, to Clifford; ward 18.

Right Side.

20 McAllister Henry S. car repairer
Weber Edward W. tailor, b.
24 Unterkircher Wm. John, driver
Muller Margaret Mrs. b.
30 Köhler Julius W. Mrs.
Köhler Paul G. cutter, b.
Leeck William, laborer
34 Neuman Frederick, optician
40 Kretz Herman J. painter
Kretz Harold C. painter, b.
46 Kollofsky Carrie Mrs.
Wett Louis, locksmith
50 Legler Bernard F. tailor
Straus Andrew, tailor, b.
56 Wisotzki Charles, laborer
Neuman Christ, laborer
60 Lipesomo Philip, laborer
66 Blaesi Jacob, carpenter
72 Charcholla John, car repairer

Central Park crosses.

118 Werner George, barber
122 Moss Charles, lantern maker
126 Rohr William, hardware
130 Seiler Peter W. lockmaker
136 Collins Orin E. grocer
140 Brill Henry F. polisher
146 Hertweck Frank, shoemaker
152 Spahn John, camera maker
156 Neidinger John, leather worker
Adams Rose, tailoress
168 Schmeer John, tailor
Mauer Henry, laborer
176 Hause Jacob B. Mrs.
178 Schwalbach Adam J. undertaker
184 Dryer Charles T. mason
Dryer Andrew N. shoemaker, h.
Dryer Leo J. shoe cutter, b.
Dryer William, shoemaker, b.
190 Rohr Otto R. cashier
194 Weed Edmund E. engineer
Bigler Royal J. engineer, b.

Bay St. crosses.

236 Heininger Lawrence J. cutter
242 Lohmaier Michael, tinsmith
252 Straus Frank, mason
258 Walker Edward L. carrier
Walker Edward J. stockkpr. b.
Bauerlein Catharine Mrs. b.
262 Kroll August, mason
268 Schoenhardt Edw. cabinet mkr.
274 Ester Frederick G. bartender
278 LeFrois Elizabeth Mrs.
282 Bach John N. shipper
286 Neis Jacob, carpenter
290 Wagner John G. boxmaker
296 Gramlich Edward, salesman
300 Jennejahn Frank, paver
304 Meyer William, lastmaker
310 Sutter Frederick, tailor
Sutter William F. tailor, b.

Central Library of Rochester and Monroe County · City Directories Collection
House Directory supplement

314 Kuhn Mathew, carpenter
360 Kramer Jacob, conductor
370 Emrich Louis, tinsmith
000 Vacant house
000 Vacant house
000 Vacant house
000 Vacant house
000 Vacant house
404 Babcock Charles S. foreman
DeMarrow Thomas A. melter, b.
406 Richter Frank H. tailor
Richter Joseph R. printer, b.
408 Eisenbraun George, cabinetmkr.
Eisenbraun Herman, cook, b.
000 Vacant house
424 Sutter John, painter
Harster Bertha Miss, b.
000 Vacant house
434 Hack Joseph, clerk
Hack Fredina Mrs.

Left Side.

11 Eberlin Mary E. Mrs.
Eberlin Leon W. chemist, b.
19 Fife Joseph, laborer
23 Priedel Lena Mrs.
Priedel Augusta, tailoress, b.
Lessten William J. mason, b.
29 Hellmann J. Daniel, tailor, h.
33 Frank John, coppersmith
Frank John, b.
39 Gersley Gottlieb, carpenter
Gersley Frank W. teas, b.
Herle Charles H. teamster, b.
45 Wisotzki Frederick, laborer
49 Beyer Oscar, cabinetmaker
55 Pattis Julius, laborer
61 Kontorowitz Charles, laborer
67 Kollofski Pauline Mrs.
71 Kalakofske August, machinist

Central Park crosses.

000 School No. 27
139 Pruyn Edgar E. supt.
145 Albrecht Frederick, mason
151 Bohm Joseph, laborer
Bohm Louis, b.
155 Veith Frederick C. glazier
161 Krüger Henry, laborer
Krüger Henry F. tinsmith, b
165 Nohe Frederick, woodworker
Hofmaster John J. carriage trim.
171 Erden Fred, cigar mfr. h.
Erden George W. shoemaker, b.
177 Haberstock Frank J. cigarmkr.
Haberstock John, cigarmaker, b.
183 Datz Christian, mason
189 Weber George A. tallyman
Wells Albert M. engineer, b.
193 Steigel John A. tinsmith
Steigel John J. driver, b.
Steigel Harry J. pressman, b.

Bay St. crosses.

239 Blaesi Arthur C. confectionery
241 Boeyink William, carpenter
Boeyink Charles, camera mkr. b.
245 Hill Jacob, grocer

251 Wilhelm Frank N. shoe cutter
257 Wiesner John L.
Wiesner John, tailor, b.
Wiesner Joseph, baker, b.
261 Müller John, laborer
Müller Louis, grinder
267 Heiden John, woodworker
273 King Louisa Mrs.
King Charles A. shipper, b.
White Algernon A. electrician, b.
277 Weier Frederick, lithographer
285 Dummer Henry William, tailor
Dummer Harry A. woodwrk. b.
Dummer Frank, printer, b.
Dummer Paul A. tailor, b.
289 Miller Chas. baker
295 Mildahn William J. cabinetmkr.
Mildahn Wm. J. jr. planer, b.
Mildahn Mary Mrs. b.
299 Schmidt Henry C. clerk
305 Kiel Charles, camera maker
311 Smith Charles, laborer
315 Schmidt John F. clerk
321 Praedel Charles, laborer
Yeumegher John, camera mkr. b.
325 Bartl Charles J. tailor, h.
331 Kubessa Charles, laborer
Bunn William, furrier, b.
333 Traugott Edward C. laborer
339 Stephany George F. X. instrument mkr.
LeFrois Jacob, tailor
345 Sandrow Andrew, foreman
357 Rieger Fred. plumber
Rieger Victoria, b.
363 Dubelbeiss John D. lithographer
369 Lessten Charles, finisher
375 Sonnenbusch H. Charles, mason
Sonnenbusch Charles, laborer, b.
Sonnenbusch Henry, machinist, b.
381 Mihr William C. painter
Mihr Gustave, laborer, b.
385 Kieser Charles, machinist
Nowack Charles, laborer, b.
387 Nichols Charles A. carpenter
391 Klein Emil, masseur
395 Hoffman Christ, carpenter
401 Burling Joseph W. carpenter, h.
405 Epfel Barbara Mrs.
411 Beachmer John H. carpenter
417 Holtfreter William, upholsterer
Meyer Frieda Mrs. dressmaker, b.
Meyer Fred, regulator, b.
000 Vacant house
000 Vacant house
000 Vacant house
000 Vacant house

FITZHUGH, see North or South Fitzhugh

FLINT, from Pennsylvania R. R. west, to 520 Genesee; wd. 19.

Right Side.

Vacuum Oil Works

Exchange St. crosses.

Central Library of Rochester and Monroe County · City Directories Collection
House Directory supplement

22 Forbes James M. driver
24 Cable George A. electrician
26 Westbury Wm. M. carrier
28 Driscoll Jeremiah, laborer
30 Howe Charles, shipper
32 Tanner Mary Mrs.
Tanner George E. clerk, b.
Tanner Lizzie E. shoemaker, b.
Tanner Mary J. shoemaker, b.
Tanner Kate F. Miss, b.
34 Pierce Charles T. C. operator
Nye Cora Pierce Mrs. music teacher, b.
Nye C. Burton, civil engineer, b.
Menter Carl, printer, b.
36 Wilson W. James, clerk
Marsh Frank T. civil engineer

Plymouth Ave. crosses.

Vacant land

Seward St. crosses.

80 Burr Edwin S. agricultural tools
Burr John E. student, b.
82 Dyer Charles H. salesman
Webster Julia E. Miss, b.
84 Tibbils George, nickel plater
Auxiliary Ironing Board Co.
94 Perry John G. Mr. & Mrs.
96 Emsley Sarah J. Mrs.
Emsley Ida M. clerk, b.
98 Higgs Emithene Mrs.
Higgs Harriet A. Miss, b.
Brown Clara P. b.
102 Pierce Stephen O.
Rugenstein August, motorman
104 Budd Alden T. policeman
Budd Alberta A. stenographer, b.
Budd Clarence V. electrician, b.

Reynolds St. crosses.

124 Healy John J. passenger agent
Loftus Thomas, laborer
r. Toolan Thomas, lineman
128 Bevan George W. laborer
130 Bevan William, mason
132 Condon Thomas J. policeman
136 Heintz Joseph M. policeman
Swanton Robert, laborer, b.
138 Swanton Thomas, moulder
Sweatman Samuel, laborer, b.
140 Harrington George F. jewelry
Harrington Catherine, operator
148 Rudolph John, laborer
000 Vacant house

Jefferson Ave. crosses.

184 Magill Mary E. Mrs.
Magill Rose F. teacher, b.
Magill Joseph P. fireman, b.
190 Thompson Rinaldo, hay
Thompson Grace L. Miss, b.
192 Sweeney Timothy, teamster
194 Sweeney Dennis, teamster
196 Sager Charles E. automobiles
198 Miller George G. civil engineer
200 Sweeney John J. teamster
202 Bohle Henry, machinist
Corrigan Mary Mrs. b.
204 Cady James W. brassworke
Pickup Mary Mrs. b.
208 Schmidt John H. carriagemkr.
212 Wamsley William H. clerk
Wamsley Edw. T. cabinetmkr. b.
214 Sullivan Andrew, machinist
216 Tracy John M. carpenter
Donner Emma Mrs. b.
218 Palmer Charles E. hoseman
220 Hamilton William, grinder
224 Rice Walter J. plumber
Monroe William, clerk, b.
Dunning Mrs.
Dunning Zaide Miss, b.
226 Gilles George J. electrical spec.
230 Lannin Richard W. bookbinder
232 Sterner Wesley A. spinner
234 Kreh Samuel, mason
Kreh Emma L. stenographer, b.
236 Tyson Hugh H. mason
Tyson Maria Mrs. b.
238 McKenna Alice Mrs.
242 Murphy Frank
Hoepfl Haimo, tailor
244 Redhead John T. shoemaker
Redhead J. Leonard, shoemkr. b.
Redhead G. Arthur, shoemaker, b.
246 Elliot Edward E. cashier
254 Perrin William E. woodcarver
Vedder Arthur L. surveyor, b.
256 Bansbach Charles L. jr. tailor

Left Side.

Vacuum Oil Works

Exchange St. crosses.

33 Mahoney Florence, laborer
Murphy Jeremiah, laborer, b.
Murphy Patrick, laborer, b.
Foley Michael, laborer, b.
McCarthy Jeremiah J. operator, b.
35 Eagan Mary Miss
Eagan Margaret Miss, b.
Eagan Nora, perfumer, b.
Eagan Anna, dressmaker, b.
Eagan Helen, dressmaker, b.
37 Cullingford John W. G.
Cullingford Lillian, manicure, b.
Cullingford Anna Miss, b.
37½ Curtis Esther Mrs.
Curtis C. May, shoemaker, b.
Curtis Charles G. elevatorman, b.
Draper Fred, machinist, b.
39 Cavanaugh Lucy Mrs.
41 Inshaw Charles C. salesman

Plymouth Ave. crosses.

59 Tiffany William, inspector
61 Burns John S. meter reader
63 Burtless William, clerk
Burtless Harry, bookkeeper, b.
65 Clark Robt. B. policeman

Seward St. crosses.

Vacant land

Reynolds St. crosses.

Central Library of Rochester and Monroe County · City Directories Collection
House Directory supplement

121 Ryan Mary A. Mrs.
Ryan John, shoemaker, b.
Ryan Margaret, camera mkr. b.
Ryan Alice V. shoemaker, b.
123 Forster William A. printer
Watkins Zippy M. Mrs. b.
Watkins Harriet A. Miss, b.
Watkins Erie T. M. Miss, b.
129 Connell Edward D. laborer
131 Connell James, cutter
133 Metzger William A. policeman
McFarlane Margaret, operator, b.
McFarlane Peter, machinist, b.
135 Maxey Walter F. fireman
Metzger Bertha A. tailoress, b.
137 Reilly John B. driver
139 Spencer Josiah, foreman

Nellis Park begins.

141 Dower James, foreman
143 Scott James, woodworker
145 Martin Edson H. machinist
147 Walker Charles F. bicycles
Walker Floyd C. electrician, b.

Jefferson Ave. crosses.

169 Deverell Joseph T. carrier
Paine Veder W. farmer, b.
177 Magill Rose Miss
Magill Helen Miss, b.
185 Prince Wm. J. conductor
Sullivan Frank C. bookkeeper, b.
Sullivan Nellie M. clerk, b.
Sullivan Anita, stenographer, b.
187 Evarts Edward E. salesman
Evarts Ralph E. clerk, b.
Willard Wm. F. salesman, b.
189 Golden John, laborer
Golden Mabel E. dressmaker, b.
Golden Martin J. woodworker, b.

Schwarz St. begins.

193 Hamilton George W. clerk
Stetzenmeyer Arthur W. cutter
195 Hallett Jennie R. Mrs.
Hines Jane Mrs. b.
197 Tefft Fred B. painter, h.
Schwarz Peter, carpenter, b.
199 Frey George J. barber
201 Dixon Edwin L. trimmer
Neeb Charles L. designer

Lloyd St. begins.

205 Lloyd Armour S. supt.
Lloyd Marion A. Mrs. dressmkr.
Lloyd Gladys I. Miss, b.
207 McLoughlin Robert, stockfitter
209 Veith Henry J. cigar manuf.
Veith Lillian S. dressmaker, b.
213 Hicks William T. clerk
213½ Shaw William, collector
Perry James, b.
215 Baker Henry, fumigator
Baker John H. salesman, b.
Baker William, florist, b.
245 Atkin Thomas E. court officer
Schroth H. Berthe Miss, b.
247 Steinkamp Henry F. machinist
251 Walls William R. cigar mfr. h.
Walls Robert A. cigar maker, b.
Trimmal Fred. J. flour, b.
253 Carpenter Harry A. teacher
255 Daggs Alfred D. whipmaker
Anderson Rena, b.
257 Oakley Monroe H. barber
Oakley Cora Miss, b.
Miller Clarkson B. engineer, b.

Walter Park begins.

259 Robbins Theodore F. tinsmith
261 Collins Fitch B. salesman
Collins Edith B. folder, b.
Crane Charles V. clerk
263 Mahaney Michael C. contractor
Moore Margaret E. Miss, b.
Moore Catherine T. Miss, b.
Moore John, carpenter, b.

FLORA, fr. 12 Violetta, northeast, to 14 Ethel; ward 19.

Right Side.

1 Livock George, cabinetmaker
Livock George, jr. lantern mkr. b.
Livock William J. helper, b.
3 Ramsdell Edward G. carpenter
Murphy Ralph W. restaurant
5 VanAuken Charles A. machinist
7 Lux Edward F. cutter
9 Garvey Thomas J. driver
11 Shearer Andrew A. printer
13 Wilcox Charles B. clerk
Hedges Charles H. tailor
Hedges Leonore, candy maker, b.
Benham Frank W. paper hanger

Left Side.

2 Eschenburg Charles G. mason
4 Henderson Robt. clerk
6 Howard Chauncey W. foreman
Keily Pauline Mrs.
Keily William C. painter, b.
8 Eisenhauer John, tinsmith

FLORENCE, from 181 Bartlett, south, to 170 Columbia Avenue; ward 19.

Right Side.

11 Fulreader Henry J. jr. hoseman
McIlwain Guy, wood carver, b.
17 Speck William, motorman
23 Cruttenden David H. cutter
27 O'Rourke John E. cutter
31 Scrymgeour George W. paper hgr.
Scrymgeour Rowena, milliner, b.

Left Side.

0 Harroun Irvin G. machinist
6 Mylacraine Frank H. salesman
Christman Emma, bookkeeper, b.

FLOWER, from 779 Clinton Ave. North, west, to Roth; ward 17.

Right Side.

1 Treyer Michael

Central Library of Rochester and Monroe County · City Directories Collection
House Directory supplement

3 Vollmar Christian, carpenter
3 Metzger Charles, screw filer
Metzger Bernard, gilder, b.
Metzger Jacob L. frame mkr. b.
5 Kalb Magdalina Mrs.
Kalb Edward, tailor, b.
Kodweis Barbara Mrs.
7 Imo Conrad, laborer
Imo Nicholas, driver, b.
Imo George C. finisher, b.
r. Vacant house
9 Schmitt George, cutter
11 Thein George, cutter
Thein Frederick, moulder, b.
13 Harter Louisa Mrs.
Harter Joseph, machinist, b.
Bray Anthony, cutter, b.
15 Rausert Minnie L. Mrs.
Rausert William J. trimmer, b.
Rausert Matilda L. dressmaker, b.
17 Grashof Herman R. pressman
Glaesel Christine Mrs. b.
Zirngible Herman, brassworker, b.
Zirngible Herman, jr. brasswkr. b.
19 Doser Mathias, laborer
21 Dixon Charles F. clerk
Hommel Albert A. mounter, b.
23 Brand Stephen, laborer
Frey Annie Mrs.
Frey Joseph, button maker, b.
25 Winter Anton, shoemaker
Winter Frank E. student, b.
27 Kern Emil, carpenter
Kern Frank, machinist, b.
Kern William, paper cutter, b.
Kern Catharine, but. hole mkr. b.
Kern Helen M. buttonhole mkr. b.
29 Rode Herman, foreman
31 Keyser Nicholas, mason
Keyser Philip, frame maker, b.
33 Roesser Joseph M. salesman
Roesser Charles J. stockkeeper, b.
35 Frank Philip, upholsterer
Treyer Roselia Mrs. b.

Lill St. crosses.

47 Roth Jerome H. carpenter
51 Wright George F. barber
53 Mintel Edward J. laborer

Left Side.

4 Klein John G. moulder
Eichel Minnie Mrs.
r. Klein Mary Mrs.
6 Boehl Joseph, tailor
8 Batt Leopold, cabinetmaker
Kesel Charles, cabinetmaker, b.
10 Widman John, tailor
12 Koeberle Charles, miller
14 Pero Jestine W. woodworker
16 Schmidt John, tinsmith
18 Englert Alexander G. optician
20 Freehmesser Jacob, brewer
22 Pfeifer Charles G. grinder
24 Steimer Charles, laborer
Steimer William F. helper, b.
26 Kopp Christian, brewer
28 Stoll Louis, printer
30 Tremer Louis, blacksmith
32 Ullrich Otto, laborer
34 Fouquet Jacob, laborer
Fouquet Jacob, jr. steamfitter, b.
36 Schwand Ferdinand, shoemaker

Lill St. crosses.

FLOWER CITY PARK, from Maplewood Park, across 1438 Lake Avenue, west, to Lilly at city line; ward 10.

Right Side.

72 Adsit Franklin Mr. & Mrs.
Adsit Arthur V. b.
Adsit Alpha A. stenographer, b.
78 Meyering Frank J. Mr. & Mrs.
102 Vick Frederick W. Mr. & Mrs.
Vick Laura E. Miss, b.
124 Taylor William H. Mr. & Mrs.
126 Albright Charles Mr. & Mrs.
142 McCord Leander
McCord Leander, jr. architect, b.
McCord Charlotte, teacher, b.

Lake Ave. crosses.

210 Sherman Fred J. Mr. & Mrs.
Sutton Fred A. carpenter
214 Sherman James
222 Richards Frank G. supt.
Wise George, b.
236 Wright William Mr. & Mrs.
Wright Silas Mr. & Mrs. b.
Warner Charles, barber, b.
Brown Harry J. camera mkr. b.
238 Flynn Edward, foreman
Lee Mary, dressmaker, b.
240 Leonard Henry E. Mr. & Mrs.
Leonard Irving H. asst. supt. b.
296 Pearson John S. Mr. & Mrs.

Primrose St. begins.

322 Dille Elmer R. Mr. & Mrs.
St.Denis Thomas A. Mrs. b.
356 Wulf Paul C. bookkeeper
358 Shumway Arthur K. civil engin.
394 Weller Paul Mr. & Mrs.
Claus Amelia Miss, b.
Bird Charles, real estate, b.
438 Cook Robert W. foreman
Fike Edna Miss, b.

Marigold St. begins.

474 Pellow Arthur, foreman
478 Marion James, steamfitter
Airy Asley, coater
480 Galvin Michael, tobacco worker

Dewey Ave. crosses.

Daisy St. begins.

686 Esson George H. carpenter
706 Stout John E. mason

Aster St. begins.

828 Harndon Milfred R. clerk

Central Library of Rochester and Monroe County · City Directories Collection
House Directory supplement

834 Walker William, carpenter
842 Andriatch Tony D. camera mkr.
846 Winn John, laborer

Left Side.

49 Beedham George W. foreman
Kelso John F. printer, b.
Kelso Mabel Miss, b.
107 McEwen Kenneth B. Mr. & Mrs.
Negus Eliza J. Miss, b.
109 Dennis Sarah Mrs.
Dennis Zina, b.
Dennis Zaccheus, shoemaker, b.
Dennis Frances Miss, b.
115 Frey Henry Mr. & Mrs.
Zweigle Leonard, sausage mkr. b.
125 Adams Robert M. Mr. & Mrs.
Adams Amelia Mrs. b.
129 Thorne Mary M. Mrs.
Thorne Susanna S. Miss, b.
131 Wilson William W. Mr. & Mrs.

Lake Ave. crosses.

201 Vacant house
207 Vick Charles S. printer
209 Skinner DeWitt C. carrier
223 Vick Edward H. nurseryman
229 Budd Elbert O. foreman
Budd Mortimer E. clerk, b.
Allen Arthur J. cutter, b.
Post Homer, clerk, b.
267 Forster John M. Mr. & Mrs.
283 Todd Orrin W.
King Mary Mrs. b.
321 Goss Lewis T. machinist
Welch Mary Mrs. b.

Raines Park ends.

347 Seyfried Charles F. foreman
349 Richardson Albert E. coater
Draffin Bessie, sealer, b.
359 Bills Chas. P. building mover, h.
Skinner William, camera mkr. b.
365 Moriarty John A. Mr. & Mrs.
Moriarty Agnes M. Miss, b.
373 Wood Ernest, fireman
Miley Albert, foreman, b.
Gans Conrad, engineer, b.
Megner John, laborer, b.
379 Bates Jesse B. cigar manufr.
Hall Samuel, camera maker, b.
385 O'Brien P. Edward, steamfitter
Leighton George J. emul. mkr. b.
401 Vick Harry E. Mr. & Mrs.
405 Clark Esther L. Mrs.
433 Barringer Albert P. filmmaker
Cooper William H. coater, b.
Cooper Thomas Mrs. b.
439 Roeser Ferdinand J. Mr. & Mrs.

Dewey Ave. crosses.

567 Miller John W. Mr. & Mrs.
Miller Minnie K. Miss, b.
Miller Nellie C. Miss, b.
Miller Anna M. Miss, b.
601 Wera Louis, contractor
645 Terwilliger Ralph N. shoemaker
Terwilliger Livingston A. shoemaker
667 Manning John W.
Manning W. F. clerk, b.
761 Zirpolo Angelo, laborer
765 Matiena Louis, laborer
Matiena Flore, laborer, b.
805 Keen William H. laborer
825 Jutsum Frederick R. mason
Jutsum Edith E. press feeder, b.
845 Jutsum William C. plasterer

FLYNN, from 353 Whitney, west, to 580 Child; ward 15.

Right Side.

6 Dowdell James, laborer
Dowdell Joseph F. barber, b.
Klueber Frank C. foreman, b.
8 Pearson Harold J. metal worker
10 Donoghue John F. fireman
12 Morey Reuben H. insurance
14 McGarrity Daniel C. cooper
16 Dailey William, piano maker
18 Ferris Robt. Allen, emulsion mkr.
20 Stritzel Herman, carriage maker

Left Side.

1 McBride Alexander, pedler
3 Taylor John H. bridge builder
Taylor John H. jr. machinist, b.
Taylor William D. machinist, b.
Vollick C. Wesley, machinist, b.
5 Lawler Edward F. tinsmith
7 Deane Elbert D. salesman
Mitchell Catharine M. Mrs. b.
Mitchell Charles A. carpenter, b.
9 McMichael Brazillia J. engineer
McMichael Lynn W. oiler, b.
McMichael Leo C. piano tuner, b.
17 Frey Adam, cooper
Frey Adolph A. shoemaker, b.
Frey August E. camera mkr. b.
19 Toal Edward D. barber
Toal John, finisher, b.
21 Wagner Rosa Mrs.
LaRue Jay B. stenographer, b.

FOLEY PLACE, from 697 Exchange, west, to railroad; ward 3.

FOLSOM PLACE, fr. 284 Carter, east, to 857 Portland Avenue; ward 22.

Right Side.

1 Ratt Francis C. metal worker
5 Brennan Michael M. shoemaker
9 Brown Fred O. teamster

Left Side.

2 Buchin Minnie C. Mrs.
Brown Walter, tailor, b.
6 Kuntz Fred, baker

Central Library of Rochester and Monroe County · City Directories Collection
House Directory supplement

FORSTER, fr. 1005 N. Goodman, west, across Frances; ward 18.

Right Side.

50 Weidenborner Jos. watchman
Weidenborner Chas. bartender, b.

FOUNDRY ALLEY, from 54 Hill, north and east, to 89 Oak; ward 1.

FOUNTAIN, from 1176 Clinton Ave. S., northeast; wd. 14.

Right Side.

15 Williams Thornton, laborer
Williams John, chauffeur, b.
Tinkler John, porter, b.
19 Seelos Frank P. carpenter
Ebert William N. pressman, b.
25 Kaseman Joseph R. fireman
29 Burns Michael, wood finisher
33 Mauder Mary A. Mrs.
Mauder Margaret Miss, b.
43 Sullivan Jeremiah J. blacksmith

Sycamore St. begins.

Left Side.

22 Sharpe Joseph, mason
26 Curtis Frank A. machinist
Stanger John, clerk, b.
36 Ganss Henry, furrier
Ganss Mildred E. furrier, b.
40 Pye Ezra, jeweler
46 Jones George L. floor walker
50 Townsend Edgar F. salesman
Lehman Ford T. typewriters
54 Gucker Henry, finisher

FOURTH, fr. Railroad, north, to 343 Bay; ward 18.

Right Side.

1 Goodman George J. car repairer

Hayward Ave. crosses.

Garson Ave. crosses.

Peck St. crosses.

134 Cullen Kate Mrs.
Sally Albert. brakeman
138 Pulis John H. laborer
Calligan James, camera maker
Dietz Irving, machinist, b.
144 Roe John, carpenter
148 Fleischer Henry, engineer
Guenther John, carpenter, b.

Pennsylvania Ave. crosses.

190 Zebernick John, laborer
Hilbert Henry, cabinetmaker, b.
196 Listman August, bridgebuilder
202 Steinberger Frank, pressman
208 Schmidt Henry J. shoemaker
212 Parry Mary A. Mrs.
Parry Agnes S. Miss, b.
218 Schwartz John C. laborer
Schoeffel Edward, shoemaker, b.
222 Schmidt Christian, mason
Schmidt Frederick, lastmaker, b.
Schmidt George, teamster, b.
228 Schinsky Frank, coppersmith
234 Neun Louis J. lawyer
240 Rowley William L. salesman
Rowley Blanche A. stenogr. b.
244 Casaritti David, candy maker
250 Piper Charles T. Mrs.
Sehm William, tucker, b.
256 Casaritti Nicholas, candy maker
Finney Frank, teamster

Central Park crosses.

298 Peckham James G. salesman
Heidemann August, laborer, b.
Heidemann Elizabeth Miss, b.
Heidemann August J. driver, b.
Heidemann Frank, brakeman, b.
304 Philip Carl
Philip Carl, jr. painter, b.
Philip August, plumber, b.
Philip Gottfried, plumber, b.
Knitter Ernst, camera mkr. b.
308 Guenther Jacob
314 Bushart Daniel F. painter
320 Barg Mary Mrs.
Barg Louis, mason, b.
324 Knobel Lizzie Mrs.
Knobel George, cook, b.
330 Ritz Jacob, carpenter
Ritz Fred, chauffeur, b.
336 Wetterman Charles, laborer
Rapp Elmer, plumber, b.
346 Hess Sophia R. Mrs.
Diringer Charles E. painter, b.
352 Wunderly Freda Mrs.
Wunderly Elsie, tailoress, b.
Wunderly Emil, clerk, b.
356 Albrecht Fred. C. barber
362 Stape Henry, carpenter
380 Kuhn Magdalena Mrs.

Left Side.

3 Hoffman C. J. & Sons, carpenters

Hayward Ave. crosses.

Garson Ave. crosses.

107 Cunningham Edward J. shipper
Garvey Patrick, b.
Garvey John, woodworker, b.
Garvey Henry, bookkeeper, b.
Garvey Helen, stenographer, b.
Garvey Joseph, clerk, b.

Peck St. crosses.

Pennsylvania Ave. crosses.

189 DeRidder William, printer
195 Lingfeld Louis, blacksmith
Lingfeld Charles, toolmaker, b.
201 Storandt Wm. A. wood moulder
211 Colby Horace B. carpenter
227 Fleisch Albert, lithographer
233 Goers John
237 Lehr Frank, electrician
243 Meyer Fred C. coppersmith

Central Park crosses.

Central Library of Rochester and Monroe County · City Directories Collection
House Directory supplement

297 Wetterman John, laborer
303 Robine John M. painter
DeRidder Lena, stamper, b.
319 Biettner Katherine Mrs.
Bock Fred C. shipper
329 Bogert Elizabeth Mrs.
335 Siems William, watchman
Schmidt Charles, laborer, b.
341 Muisus Charles Mrs.
Muisus Amelia, tailoress, b.
Muisus Louise, tailoress, b.
345 Bechtold John, sawyer
Stephan George, salesman, b.
351 Wisler Joseph, cutter
Sehm Edwin C. tailor
361 Wadell Chas. E. G. china decrtr.
367 Mentell Hugo, mason
Mentell Matt, driver, b.

FRANCES, fr. 514 Bay, north, to Forster; ward 18.

Right Side.

3 Weden Charles, oiler
Weden Lillian C. Miss, b.
5 Sehm Lawrence, bridge tender
Sehm John C. machinist, b.
Sehm George, tailor, b.
Sehm Charles, tailor, b.
27 Sehm Mary Mrs.
Lutz Charles, butcher, b.

Left Side.

2 Sehm Frank, tailor
Sehm Laurence, presser, b.
6 VanWuyckhuyse John, woodwkr.
8 Castar Frank, moulder
Auer Peter, b.
0 Vacant house
14 LeFrois Adam, tailor
26 Bachman John A. finisher

FRANK, from 194 Commercial, n., to 47 Bloss; wards 2, 9.

Right Side.

4 Carroll Edward P. stoker
Oldham William, painter
6 Stowell Edwin Z. helper
8 Sheffield Ward J. motorman
Corbett George A. carpenter, b.
10 Roch. Railway Co. repair shop
16 DiNunzio Joseph, tailor
18 Zent Robert H. brakeman
Brown William, machinist
20 Rice Frank J. miller
Peterson Peter, dyer, b.
22 Young Martha Mrs.
26 Sweeney Elizabeth Mrs.
Myers Dorothy M. Mrs. b.
Carney John, driver b.
Carney Anna R. Miss, b.
Carney Catharine, forewoman, b.
Soto Octavis, correspondent, b.
30 O'Reilly Mary Mrs.
O'Reilly Bernard, undertaker, b.
O'Reilly Anna T. Miss, b.
O'Reilly Katherine Miss, b.
O'Reilly Helen Miss, b.
O'Reilly John M. clerk, b.
O'Reilly M. Bernard, clerk, b.
32 Stark Mary J. Mrs.
Stark Olivene, teacher, b.
Stark Sue M. Miss, b.
34 O'Loughlin Ellen Mrs.
O'Loughlin Herbert T. painter, b.
O'Loughlin Minnie R. Miss, b.
Slack Coleman, bookkeeper, b.
36 McCaffery Maria Mrs.
Schauber Joseph, baker, b.
Newman John, moulder, b.
Egan Frank, conductor, b.

Platt St. crosses.

00 St. Patrick's Cathedral

Kodak St. ends.

70 McQuaid Bernard J. bishop
Hickey Thomas F. rector, b.
Burns George V. asst. rector, b.
O'Hern Francis, asst. rector, b.
Keenan James B. asst. rector, b.
Canali Orestes Rev. b.
Fischer Charles, professor, b.
Gefell J. Emil, professor, b.
Nolan Michael J. professor, b.
Ryan William, professor, b.
Cappellino Cruciano, professor, b.
Edelman Lewis, professor, b.
Lugero Angelo Rev. b.
Krieg Michael, chaplain. b.
Piggot Eugene, sexton, b.
76 St. Andrew's Seminary
78 Williams Frederick G. solicitor
80 Kenealy John, policeman
82 McCarthy Thomas, laborer
84 Kane Patrick, laborer
86 McCarthy Patrick, brassworker
88 Albrecht Otto A. H. deputy

Brown St. crosses.

000 St. Patrick's Parochial School
110 Lotspike Ellen A. Mrs.
Lotspike Geo. H. plumber, b.
Heineman Wm. O. bookkeeper, b.
112 Hurley Jeremiah, engineer
114 Hoctor Joseph J. hoseman
Hoctor Ellen Mrs.
Hoctor Mary A. Miss, b.
Hoctor John C. shipper, b.
118 Michel Mary E. Mrs.
Nessel Marguerite E. Miss, b.
120 Gardiner Richard Mr. & Mrs.
120½ Cashman John Mr. & Mrs.
122 Fee E. Louise Mrs.
124 Gilmore John H. court clerk
Dorschel Wm. F. bookkeeper, b.
Dorschel Louise Miss, b.

Doxtater Alley begins.

Jay St. crosses.

142 Spillane Patrick H. Mr. & Mrs.
144 Southwick Drusilla Mrs.
Southwick Raymond F. dentist, b.
Stokes Joseph, polisher, b.

Central Library of Rochester and Monroe County · City Directories Collection
House Directory supplement

146 Johnson Emily A. Miss
O'Connor Joseph Mr. & Mrs.
O'Connor Evelyn Miss, b.
150 Gucker Rose Mrs.
Gucker Emma S. stenogr. b.
Gucker Leopold D. student, b.
Happ Jacob C. miller, b.
152 Lintz Charles P. Mr. & Mrs.
Hondorf William, b.
Hondorf Anna G. Miss, b.
154 Ward Mary Miss
Guyon Walter W. clerk, b.
Guyon Fred G. shoemaker, b.
Guyon George Mrs. b.
156 Streker Edward A. Mr. & Mrs.
Streker Harriet Miss, b.
Baker William H. rugs, b.
158 Vacant house
160 Benson George A. bartender
O'Coin John, chemist, b.
O'Coin Felix, chef, b.
162 Smith John R. Mr. & Mrs.
Smith George A. conductor, b.
164 Kolb Minnie C. Mrs.
Gravett Mary Miss, b.
Scallan James, shoemaker, b.
166 Phillips Harry C. Dr. & Mrs.
Phillips Mary A. Mrs. b.
Bulmer Emily, b.
170 Gleason Michael J. porter
Gernon Robert, b.
172 Dunn Charles H. shoemaker
000 Frankfort Temple

Smith St. crosses.

182 Dulmage Harry H. inspector
DeField William B. foreman
184 Sherman Albert H. painter
Booth David, mason, b.
Ziegler Fred, laborer, b.
McNally Thomas, woodworker, b.
Divan Michael, machinist, b.
Rumsey Raymond, collector, b.
Humphrey John, repairer, b.
Hollenbeck John, carpenter, b.
186 Formicola Frank, chairmaker
Formicola Angelo, plater, b.
188 Carter William, machinist
190 Montgomery Gordon S. Mr. & Mrs.
Aiken Ann E. Mrs. b.
192 Creegan Wm. J. battalion chief
Creegan John J. meter setter, b.
194 O'Hare Mary A. Miss
O'Hare Catherine Miss, b.
196 Donahoe Norah Mrs.
Murphy John F. driver, b.
Swart Emmett, b.
Williams Warren, b.
Delehanty Margaret Miss, b.
198 Vogel Theodore J. supt.
200 Nolan Eliza Mrs.
Nolan John W. b.
Nolan Thomas F. laborer, b.
Nolan Joseph, machinist, b.
Nolan Mary E. Miss, b.
Nolan Ella A. Miss, b.
202 Leonard James P. Mr. & Mrs.
Naughton Anna Miss, b.
Chatterton George, machinist, b.
202½ Benson Thomas J. Mr. & Mrs.
Benson Fred R. salesman, b.
McNally Leo F. machinist, b.
Kelley Ray, electrician, b.
204 Day Franklin E.
Nichols Helen A. Miss, b.
206 VanHoesen S. C. sashmaker
VanHoesen C. L. bookkeeper, b.
208 O'Donnell Thomas F. varnisher

Lyell Ave. crosses.

000 St. Anthony's Church

White St. ends.

230 Murphy John E. carpenter
232 Mahoney John D. motorman
234 Howe Frank B. fireman
236 Jackson James
Jackson William J. solderer, b.
Jackson John, finisher, b.

Spencer St. crosses.

252 Hurley Mary Mrs.
Tracy John T. clerk
Tracy Adele Miss, b.
Tracy Lois E. Miss, b.
254 Stetson B. L. Mr. & Mrs.
256 Robinson Charles J. Mr. & Mrs.
Gatens Daniel, painter, b.
Gatens Josephine L. Miss, b.
Gatens Carrie M. Miss, b.
258 Mitchell John Mr. & Mrs.
Shelmire Louis J. manager, b.
260 Howlett Chas. M. Mr. & Mrs.

Ambrose St. crosses.

274 VanIngen Nellie Mrs.
VanIngen George W. lawyer, b.
VanIngen Elizabeth, teacher, b.
VanIngen Matie, teacher, b.
VanIngen Margaret Miss, b.
VanIngen Nellie D. Miss, b.

Jones Ave. crosses.

290 Spooner Elie Mr. & Mrs.
292 Jardine John, druggist
Jardine A. Hawley, clerk, b.
Jardine John W. clerk, b.
294 Massey Jane Mrs.
Morgan Flora Miss, b.
Evans Mary Miss, b.
294½ Skinner George W. Mr. & Mrs.
Skinner Cammilla M. Miss, b.
Vanderheyden Maria Mrs. b.
296 Graham William J. Mr. & Mrs.
298 Handy Margaret Mrs.
Scanlan Matthew T. Mr. & Mrs.
Gunn Harry O. machinist, b.
300 Harrison James M. Mr. & Mrs.
Harrison Martha Miss, b.
Harrison Mary E. Miss, b.
Cone Clara Miss, b.
302 Shields F. J. Mr. & Mrs.
Shields Anna Mrs. b.
Nicholson Anna M. Mrs. b.
r. Vacant shop

Central Library of Rochester and Monroe County · City Directories Collection
House Directory supplement

304 Wilbur Herbert S. Mr. & Mrs.
Emery Thos. F. collector, b.
Emery Harry F. stenographer, b.
Lorimer St. crosses.
316 Wooden John H. Mrs.
Wooden Edward S. clerk, b.
Jackson Andrew, woodworker, b.
Jackson John O. glass cutter, b.
318 Flynn Henry, clerk
320 Beyhan Dennis, hackman
McManus Sarah Mrs. b.
328 Naylon Wm. J. Mr. & Mrs.
330 Petri E. Albert, fruits
338 Miller John Mr. & Mrs.
340 Briggs Charles M. Mr. & Mrs.
Briggs Henry S. clerk, b.

Left Side.

3 Rochester Electric Motor Co.
Roch. Mach. Tool Wks. engines
Roch. Farm Supply Co.
11 McGeary George, millwright
Cochran Wm. H. agent, b.
Scott James, motorman, b.
Gordon Andrew O. b.
Harvey Floyd, motorman, b.
Cornish Roy, motorman, b.
13 McLaughlin Miles, repairer
Mangin Michael, laborer, b.
15 Haak Mary A. Mrs.
17 Boyd James Mr. & Mrs.
Gillette Agnes Miss, b.
Grabouski Anna Miss, b.
Boyd Minnie Miss, b.
Lohoff Violet Miss, b.
Kelly Alice Miss, b.
Palmer Frank L. restaurant, b.
Dean St. begins.
23 Kirkpatrick Sarah Mrs.
Kirkpatrick David J. b.
Bauer Louis, upholsterer, b.
Fleming John, carpenter, b.
McNaughton George, sawyer, b.
Fraser Thomas, tinsmith, b.
Reardon Dennis, salesman, b.
Fleming Peter, carpenter, b.
Henderson James, blacksmith, b.
Russell Mary Miss, b.
27, 29 McCarty John J. lithographer
Foos George M. frame maker
McCarthy William J. iron wrk. b.
Kelly Michael J. pedler
Warren Elizabeth Mrs.
Bradish Michael, clerk
Lawler William P. brewer, b.
Hardwick Owney, shoemaker, b.
Pearson Mary Miss
Mount John G. foreman
Burns John Mrs.
Samuels Nathan, salesman
Landon W. Jason, carpenter
Connors Joseph, cutter, b.
Nolan Frank, shoemaker, b.
Hughes Edward, foundryman
Berry Roland G. machinist, b.
Lockwood George E. electrician, b.
Wright Mary Mrs.
31 Cain William, baker
Bolz Louisa Miss
33 McMahon James Mrs.
35 Thomann Joseph, toolmaker
Platt St. crosses.
53 Beeton William
Boucher Oliver L. conductor, b.
55 Briggs George W.
57 Leffler Frank Mrs.
Fisher Lewis, clerk, b.
Finucane William E. lineman, b.
59 Watson Elizabeth Mrs.
Rider Harry H. carpenter, b.
Lynch Walter, camera maker, b.
61 Ferris John B. laborer
63 Ferris Anthony, laborer
65 Doyle James A. meter setter
Liddey James, engineer, b.
Fogarty John J. inspector, b.
Fogarty John J. jr. boxmaker, b.
VanHouten James S. engineer, b.
Archer Albert, cartman, b.
Allen Alexander, machinist, b.
67 Keeling Charles, motorman
Keeling Eugene, b.
Tidings Daniel, motorman, b.
Nicholson Albert B. machinist, b.
Yells Arthur, machinist, b.
73 Whalen Richard, tobacconist
Whalen William, tobacconist, b.
Whalen John S. b.
79 D'Alfonso Angelo Dr.
Belseto Samuel, button mkr.
DiNunzio Frank A.
81 Downs Patrick C. overseer
Romesser Frank, saloon, b.
Hartigan Jeremiah, machinist, b.
83 Quirk Patrick, brewer
85 Scanlon Michael W. conductor
Carr Patrick, cleaner, b.
Carr Thomas, motorman, b.
Welsh John, cleaner, b.
87 Schlitzer John, packer
Schlitzer Alfred J. camera mkr. b.
Schlitzer Rose A. stenogr. b.
Schlitzer Alma Miss, forewmn. b.
Schlitzer Irene F. clerk, b.
Cooper Isabella Mrs. clerk, b.
Brown St. crosses.
97 Kenan Johanna B. Mrs.
99 Cassidy Ann Miss
Leamy Mary Miss
101 Glavin Edward, driver
McGory Patrick, laborer
McGory Mary Miss, b.
103 Owens Frank, engineer
McKnight John, lanternmkr. b.
Moore John, bottler, b.
Moran James R. policeman, b.
Doyle James, laborer, b.
Rugg Clarence, b.
Culhane Maurice, lineman, b.
Culhane Thomas, lineman, b.
McLeod Alexander, mason, b.
Rickey Alfred, clerk, b.
Carroll John, clerk, b.

Central Library of Rochester and Monroe County · City Directories Collection
House Directory supplement

105 Rowland Margaret Mrs.
Rowland Thomas, printer, b.
Rowland John A. driver, b.
Rowland Arthur, agent, b.
Rowland Elizabeth, shoemaker, b.
Rowland Mary A. shoemaker, b.
107 O'Neill Thomas, laborer
O'Neill Stephen, moulder, b.
O'Neill William, laborer, b.
109 Lodi Charles B. piano maker
Wilhelm David C. conductor, b.
Murphy Samuel P. conductor, b.
Tompkins Mary Mrs. b.
Tompkins Bertha, dressmaker, b.
111 Moran Margaret Mrs.
Moran Margaret, teacher, b.
Moran Annie F. M. Miss, b.
r. Hessler C. Lee, electrician
Palmer Elijah, laster, b.
113 Drumm Patrick J. electrician
Ellsworth John, motorman, b.
Carroll John, clerk, b.
Minnahan James E. motorman, b.
115 O'Brien William, machinist
117 Maloney Timothy P. woodworker
Rolland John, teamster, b.
Kavanaugh Peter, camera mkr. b.
Kavanaugh Andrew J. cartman, b
Judd Ralph, shoemaker, b.
McDonald Frank, lineman, b.
119 Maloney Thomas K. buyer
123 Evans John J. Dr. & Mrs.
Evans Cornelia Miss, b.
Burke Nora F. Miss, b.
Daly Mark, adv. agt. b.
125 Bonn F. Eugene, music teacher
127 Brennan Joseph P. grocer
Fay Elizabeth Mrs. b.
131 Wooden Charles D. Dr.
Wooden Hiram, student, b.
Wooden Warren, student, b.
Lawrence Minnie Miss, b.

Jay St. crosses.

157, 159 Sisters of Nazareth
161 Hill Elizabeth Mrs.
Hill Chas. H. tailor, b.
Hill Helen, tailoress, b.
163 Retunno Pasquale, chocolate mkr
Retunno Vincent, laborer, b.
165 Nazareth Hall Academy
167 Hondorf Sarah Mrs.
Hondorf Minnie Miss, b.
Hondorf Bertha Miss, b.
Hondorf Florence L. Miss, b.
Swikehard Geo. B. b.
Babbage Dora Mrs. b.
169 McDonald Mary A. Mrs.
McDonald J. Harold, bookkpr. b.
171 Hofman John, show-case manuf.
Hofman Jay H. bookkeeper, b.
173 Ragan Ellen Mrs.
Ragan William, b.
Flanagan Wm. machinist, b.
175 Kress Mary R. Mrs.
McCluskey Edw. L. engineer, b.
Ogilvie Arthur, camera maker, b.
Noonan Katherine Miss, b.

Smith St. crosses.

179 Christie Thomas H. supt.
181 Vacant house
183 Brast Jacob W. machinist
Marchant John, mason, b.
185 Vacant house
187 Schairer Mary A. Mrs.
Schairer William A. clerk, b.
Schairer Mary Miss, b.
Schairer Helen Miss, b.
Schairer Emma Miss, b.
189 Pollock Elizabeth S. Mrs.
Pollock M. Elizabeth Miss, b.
Reisinger Frank C. machinist
191 Reid John C. clerk
Campbell Sarah M. Miss
193 Benson Charles E. operator
Lott Emmett P. clerk, b.
195 Wark Thomas W. machinist
Devlin Jennie Mrs. nurse, b.
197 Torre Frank, barber
Torre Lillian E. teacher, b.
Torre Frank B. clerk, b.
199 Conway John, tobacconist
201 Conway H. L. tobacconist
203 Pierce Emma Mrs.
Pierce Sherman J. foreman, b.
Pierce Francis, cleaner, b.
Pierce Martha Miss, b.
205 Bruff Charles A. bookkeeper
Brooks Martha Mrs. b.
207 McNerney Matthew, clerk
209 Barnes Ernestine Mrs.
Brenning Harry, patternmaker
Dodds Fred D. filmmaker, b.
211 Gorman Samuel J. patternmkr.
Gorman Fred. J. piano tuner, b.
Guinan Henry J. carpenter, b.
213 Culkin Jos. R. physician

Lyell Ave. crosses.

227 Cowles Fred L. toolmaker
229 Byrne Agnes B. Miss
Byrne Teresa C. Miss, b.
231 Robinson Olive Mrs.
Perry George E. toolmaker, b.
231½ Moore William F. woodworker

Carroll Alley ends.

235 Lynch John T. lumber
Vallilee Alice G. dresspl'ting, b.
Vallilee Theresa, dressp'lting, b.

Spencer St. crosses.

Adair Alley begins.

Ambrose St. crosses.

273 Shaw James J. buyer
Shaw Dora M. Miss, b.
Shaw Bernard J. teller, b.

Cooper Alley begins.

Central Library of Rochester and Monroe County · City Directories Collection
House Directory supplement

275 Trinity Parish House
000 Trinity Church

Jones Avenue crosses.

Jones Park

Lorimer St. crosses.

Aldrich Alley begins.

317 Scheibe Edgar A. Mr. & Mrs.
Gray Catharine Mrs. b.
319 Parry Sam'l R. paper box mach.

Montrose St. begins.

323 Dawson James Mr. & Mrs.
325 Brayer William W. Mr. & Mrs.
327 Smith R. J. Mr. & Mrs.
Smith Clifford C. b.
329 Kane John Mr. & Mrs.
Kane William J. machinist, b.
Kane Sarah Miss, b.
Mulqueen Ellen M. Miss, b.
333 Coates George R. Mr. & Mrs.
Coates Elizabeth Mrs. b.
Coates Alice E. Miss, b.

Costar St. begins.

000 Lavigne Frank, florist

FRANKFORT, across 33 Brown, north, to 51 Lyell Avenue; wards 2, 9.

Right Side.

00 Metropolitan Warehouse Co.

Brown St. crosses.

34 Coccia Angelo, laborer
36 Tantalo Conjeto, laborer
62 O'Brien Annie E. Miss
Brown William M. laborer, b.
Tondale Frank, laborer
Lionne Frank, laborer
64 Patriacca Frank, tailor
Ross Tony, laborer
66 Pompa Tony, laborer
68 Dennie John, laborer
Stonewell Sophia Mrs.
Stonewell Charles, moulder, b.
70 Biondi Michael, laborer
72 Richards Michael, saloon
74 Salvione Giuseppe, laborer
Batolo Barni, laborer

Jay St. crosses.

100 Roncone John, baker
102 Buttera Joseph, laborer
DiFalcko Salvatore, laborer
Campagna Francesco, laborer
106 Mastrella Cesidio, laborer
Speccalle Velase, laborer
110 Martin Chas. A. compounder
Scanlan Patrick, laborer, b.
112 Deegan John, foreman
114 Addley Percy G. barnman
Sullivan Ellen Mrs. b.
Kelly James, cooper
116 Cocucci Vincenzo, laborer

Smith St. crosses.

124 Damato Nicholas
132 Mancone Peter, laborer
DiPonzi Dominick, laborer
Larine Titi, laborer
134 DiPonzi Joseph, laborer
Lippa Antonio, laborer

Left Side.

17 Valle Pasquale, laborer

Brown St. crosses.

43 Laffey Michael, laborer
Laffey Mary Miss, b.
Laffey Margaret Miss, b.
45 Lionetto Frank, laborer
47 Consonieri Giuseppe, laborer
49 Stinardo Tony, laborer
51 Salatino Alfonso, laborer
53 Giodarno Francesco, laborer
55 Manzell Charles, laborer
57 Gravelle Michael, laborer
59 Russo Viterion, laborer
61 Poile Louis, laborer
63 Salvione Antonio, blacksmith
65 Howland M. laborer
67 Carrone Frank, laborer
69 Manguso Alphonso, laborer

Doxtater Alley ends.

Jay St. crosses.

89 Roncone Antonio, laborer
91 Barroni Vincenzo, laborer
Barroni George, laborer
93 Pasquale Angeline Mrs.
Parres Joseph, laborer
95 Cenname Antonio, laborer
107 Mannillio James, laborer
109 Galbo Vincenzo, mason
111 Brown John E. sawyer
Donahue Theresa, tailoress
113 Walsh John, janitor
Walsh Philip J. operator, b.
Walsh Mary M. Miss, b.

Smith St. crosses.

127 Bieck Martin F. shoemaker
129 Daynard Homer S. teamster
131 Lott Peter W. fireman
Nagle Thomas, laborer, b.
Carr Otis, moulder, b.
133 Spaccasassi Lorenzo, laborer

FRANKLIN, from 304 Main E., northwest, to 182 St. Paul; wards 6, 7, 5.

Right Side.

2 Hotel Rexford, D. S. Oppenheimer propr. h.
8 Deavenport D. & Co. commission merchants
00 Second Baptist Church

North St. crosses.

24 Deavenport C. A. produce

Central Library of Rochester and Monroe County · City Directories Collection
House Directory supplement

26 Burke & McHugh, truckmen
28 Magee E. C. produce
30 Sheridan & Chapman, produce
32 Bloom Barney, tailor

Ormond St. begins.

36 Kinnen & Marriott, plumbers
42 Pralatowski John H. janitor
44 Moore Lavina Mrs. lodging-house
46 Dugan & Macks, produce
46 Warrant Sarah L. dressmaker
Laing Edward A. machinist
McCarthy Margaret
Crowley Michael J. baker
Johnson Christopher C. engineer
Reed Charles, bartender
Moore Margaret M. Mrs.
48 Myers C. H. & Co. leaf tobacco
50 Knowles J. W. sheet metal wkr.
52 Groh Margaret Mrs.
Bertrand William, camera mkr. b.
Engkofer Joseph B. manager, h.
54 Quigley Helen, dressmaker
Quigley Cecelia, dressmaker
58 Kessel William Rev.
Schwabl Leonard Rev
Lowekamp Joseph Rev.
Englehardt Alosius Rev.
Herzog Alphonse Rev.
Funk Joseph Rev.
Redtke Edward
Hartman Augustine
00 St. Joseph's Church
00 St. Joseph's School
St. Joseph's Hall
82 Kleinhans M. grocer
84 Sabin Charles A. cabinet maker
Callan Richard B. lawyer
Royal James D. signal repairer
Ott Monica, tailoress
86 Sigl John H. pictures
88 Sweeney Addie E.
Oliver John S. bartender
90 Singer F. Adolph, baker
92 Willcox & Gibbs Sewing Mach. Co.
94 Kennedy Carrie Mrs.
Grohs Charles V. bookkeeper, b.
Hollister Henry K. cereals

Clinton Ave. N. crosses.

Andrews St. crosses.

110 Watt Paul, butcher
118 Wilcox Frederick L. printer
Root A. L. Mrs. b.
Caswell Chas. H. cabinetmkr. b.
LeBarron Chas. W. carpenter, b.
120 McHugh Felix, switchman
McHugh Owen, lineman, b.
Sullivan Martin, driver, b.
Kelly Thomas, conductor, b.
Kelly James, bartender, b.
Murphy Michael, conductor, b.
122 Hatcliffe William D. hackman
124 Downey Bessie Miss
126 Schlitzer Leo Mr. & Mrs.
128 Cox John T. lineman
130 Behan James D. driver
Spall John, watchman, b.
Spall Fred, metal worker, b.
132 Hooker Floyd E. printer
138 Congdon Nettie L. Mrs.
Congdon George E. machinist, b.
142 German Evangelical Salem Church and School
148 Meyers Erwin H. machinist
Gardner Cornelius I. carp. b.
Saunders Henry, foreman
150 Ridley Richard, laborer
152 Wood Heman S. polisher
Roberts Eva Mrs. b.
r. Bassett John W. carpenter
154 Shayler Albert E. stable, h.
156 Hopkins Elizabeth Mrs.
158 Yaky's Hotel, F. W. Yaky, prop.
Baker Charles, clerk, b.

Left Side.

North St. crosses.

00 McGreal Bros. Co. liquors
31 Franklin House, Doud & Hackett, proprietors
33 Warner Horace B. lawyer
Warner Ethel I. music teacher
Wentz Clara, bookkeeper, b.
Tarrant Thomas F. elevatorman, b
Chesbrough Geo. W. shoe mfr. b.
Peterson Mabel Mrs.
Race George E. moulder
Phillips Chas. A. clerk, b.
35 Snyder Charles M. bookkeeper
Melrose May Mrs.
Judd Nellie Miss
Gibbs William, carpenter
39 Dowling Anna Mrs.
Dowling Ella T. bookkeeper, b.
41 Moodie Edward J. compositor
Babcock John, driver, b.
43 Curley Edward, laborer
Curley John, pedler, b.
Curley Elizabeth F. Miss, b.
Curley George T. machinist, b.
45 Ford Edward E.
47 Logothetis Aristides, fruit
49 Holland Horace R. engineer
Bronson Melissa Mrs. b.
51 Butler Margaret M. Mrs.
Butler Wm. J. time keeper, b.
53 Hutchison John A. motorman
55 Scheid & Doolin, painters
59 Kennedy Butter & Egg Co.
69 Mattle A. J. undertaker
71 Jenny Elizabeth Mrs.
Jenny John F. b.
Stone E. B. Mrs.
Tudman Celia A.
Burgess John P. cigar maker
Burgess James J. woodworker, b.
Conway Annie Miss
Heckert Margaret, knitter
73, 75 Christ & Klotz, saloon
77 Brown William, barber

Clinton Ave. N. crosses.

Central Library of Rochester and Monroe County · City Directories Collection
House Directory supplement

99 Hauser Amelia Mrs.
Hauser Walter C. cutter, b.
Steele Frank engineer, b.
Mader Edward, bartender, b.
101 Weniger S. O. harnessmaker
103 Jacobs Henry C. bicycles
105 McDonald Richard, driver
Buggy Annie Mrs.
Alexander Rose Mrs.
Wilson Horace A. salesman
Garett Donald, machinist
Moody May Mrs. b.
Odell Arthur L. clerk
107 Streicher Bros. wholesale liquors

Andrews St. crosses.

115 Gray's Labor Bureau
121 Cohen Sarah Mrs.
123 Gifford William E. engraver
Gifford Minnie E. art ndlwkr. b.
Foster Matilda G. Mrs. b.
125 Downs James, lineman
127 Bond Ralph, engineer
Bond Geo. W. driver, b.
131 Police Station Precinct No. 2
Ryan James E. captain
135 Voshall-Percy Construction Co.
137 Lee Walker S. stable
139 Punnett B. H. safes

FRANKLIN SQUARE, from 354 Andrews, north, to 31 Cumberland; ward 7.

Right Side.

2 Tait T. Oliver, physician
4 Wilson Henry E. real estate
6 Burke William J. teamster
McHugh Michael B. teamster
McHugh Katherine Miss, b.
Miller Juliet Miss, b.
8 Becker Willard D. Dr. & Mrs.
10 Warner Warren E. Mr. & Mrs.
Warner Carrie A. Miss, b.
Warner Ella M. Miss, b.
Warner Mary L. Miss, b.
Shale Caroline C. Miss, b.
Tryon Hattie Miss, b.
Fahy Mary Miss, b.
Quinn Susie B. Miss, b.
12 Clark Frances E. Mrs.
14 Campbell Jane E. Miss
Campbell Geo. T. foreman, b.
16 Parsons Anna E. Miss

Left Side.

1 Black Louis Mr. & Mrs.
3 Marine Joseph Mr. & Mrs.
Marine Samuel, student, b.
9 Goldstein Reuben Mr. & Mrs.
Goldstein Joseph, salesman, b.
Goldstein Kathryn Miss, b.
Goldstein Emma Miss, b.
Goldstein Dorothy, Miss, b.
11 Ward Thomas H. Mr. & Mrs.
Mott Sarah Mrs. b.
Corrigan Sarah Mrs. b.
13 Rickarts Chas W. Mr. & Mrs.
Rickarts Henrietta Miss, b.
15 Killip Thomas A. Dr. & Mrs.

FRASER, from Federal, north to 585 Garson Avenue; ward 18.

FREDERIC, from 63 Cleveland, south, to 36 Helena; ward 8.

Right Side.

3 Allen Jennie Mrs.
Allen A. Elbert, trimmer, b.
Allen Irving, driver, b.
5 Noyce James H. carpenter
Noyce Mabel C. Miss, teacher, b.
7 Weber James N. boxmaker
9 Schmidt Mary A. Mrs.
Schmidt Bertha Miss, b.
Meislohn Henry, extracts
11 Forrest Oliver H. carpenter

Left Side.

4 Whitley Mary Mrs.
Whitley George T. machinist, b.
Whitley Anna Miss, b.
Whitley Marie, stenographer, b.
6 Spencer John, foreman
Spencer J. Arthur, b.
Spencer Helen I. Miss, b.
Moffatt Charles, laborer, b.
8 VanZandt John A. barber
10 Dudek Michael, carpenter
12 Kimmel William, fireman
Percy Adelaide Mrs. b.
14 Sinamus Christian E. pressman

FREEMAN, from Smith, northwest, to Genesee river; ward 5.

Right Side.

00 White Adolphus, janitor
00 Ritter Dental Mfg. Co.

FRIEDERICH PARK, from 413 Hudson Avenue, west, to Thomas; ward 17.

Right Side.

6 Herman Edward B. tailor
8 Uittenof Jacob, laborer
10 Beckwith Charles, painter
Mattle Philip, laborer, b.
Mattle Annie Miss, b.
12 Sadler Magdeline Mrs.
Sadler Bertha, tailoress, b.
14 Schipper Albert, driver
Schipper William, tailor, b.
16 Kanis Gustave, laborer
18 Ruelbach John, optician
Ruelbach Grace M. tailoress, b.
20 Fox Charles A. cutter
Copenhagen Henry, tailor
Copenhagen Henry T. policem. b.
Tomaschke John, shoe cutter, b.
22 Weber Henry C. mason
24 Steve Ferdinand, laborer

Central Library of Rochester and Monroe County · City Directories Collection
House Directory supplement

26 Bauer William G. foreman
Bauer Frank, machinist, b.
28 Nochelski Anton, painter
30 Zintara Frank, laborer
32 Ekey Charles, moulder
Bavin Joseph, laborer
34 Mrzywka Joseph, laborer
36 Tietz William, brewer
38 Gurgel Carl, laborer
50 Baumgartner Max, brewer
52 Sellinger Jacob, machinist
54 Reimer Archie H. toolmaker

Left Side.

3 Herman Edward B. tailor
5 Nowiski Michael, foreman
7 Scheid Mary Mrs.
Scheid Kate, tailoress, b.
Scheid August, miller, b.
Scheid Leo, shoemaker, b.
9 Teirlinck Mary Mrs.
Morris Simon, laborer, b.
11 Knack John, laborer
Knack Bertha, tailoress, b.
13 Horn Albert, laborer
Horn Charles, shoemaker, b.
Horn Emma, housekeeper
15 Koehler August, foreman
17 Schnarr Edward J. painter
19 DeSmith Isaac, laborer
DeSmith John, polisher, b.
21 Cabic William, laborer
23 Kesow Frank, buffer
Boldt Theodore, laborer
29 Friedrich Julius, contractor, h.
Spencer Adelaide Mrs. h.
Martin Charles R. cutter, h.
31 Antczak Walenty, laborer
Antczak John T. collector, b.
Antczak Charles J. tailor, b.
33 Przysinda Martin, laborer
35 Skrzypczak Jacob, laborer
37 Bertsch Henry, brewer
39 Buchalz Frederick, mason
41 Gurgel William, laborer
43 Degler Gustav, bricklayer
47 Walczak Wojcieck, laborer
49 Mielke Henry W. finisher
51 Stritzel Caroline Mrs.
Stritzel Charles, lampmaker, b.
53 Hague Joseph, stonecutter
55 Miller Ernest, cook
57 Seils Henry, laborer

FROMM PLACE, from 107 Bay, south; ward 16.

Right Side.

2 Fromm John F. printer

FRONT, from 56 Main East, north, to Central Avenue; wards 1, 2.

Right Side.

2 McGovern William, restaurant
4 McGovern William, hotel
6 Farrell J. J. restaurant
8 Moody Horace H. hotel
12 Sykes E. C. locksmith
Henry Norman J. rubber stamps
14 Rosenberg Harry, pawnbroker
Pantazatos A. restaurant
16 Loeffler F. H. cutlery
18 Taylor J. & Sons, hatters
22 Bertelsen E. locksmith
24 Lewinson Philip, clothing
26 Sills John C. barber
28 Enos Freeman, mgr. restaurant, h.
30 Cohen Bros. clothing
Pedro & Christman, hatters
34 Finestone Hyman, second-hand store, h.
36 Adam Charles, cutlery
38, 40 King E. B. hotel
42 Wilcox R. H. barber
44 Finkelstein Isaac, clothing
46 Vasilatos E. restaurant, h.
48 Hing Hong Low, laundry
50 Zweigle J. G.'s Sons, sausage mfrs.
52 Roth Max, tailor
54 Vogt Annie, grocer
56 Meyer David, tailor
Meltzer Joseph, shoemaker
58 Lowie Thomas, laborer
Toney Peter, laborer
Inglis George, laborer
Baker Elizabeth Mrs.
Stephanis A. laborer
Quinn James, laborer
Ferguson Elizabeth Mrs.
Parker Mary Mrs.
Peet George, laborer
Charrey Thomas, laborer
Christ John, laborer
McCarthy John, laborer
Costas Angelos, laborer
60 Aikenhead William, tallow
62 Fritzsche Frank & Son, hides
64 Fraas John, shoemaker, h.
Linke Christian H. junk, h.
Ferranto Angelo, laborer, h.
Hoffman Charles, porter, h.
Harrington George, laborer, h.
Henderson Thomas, nuts, h.
Emerson Samuel, laborer, h.
Griffith William, bill poster, h.
Winterroth Louisa Mrs. h.
Newman Stella Mrs. h.
66 Fritzsche Frank & Son, hides
68 Sharp Moses, provisions
70 Walzer M. W. fish
72 Picardo John, pool
Vullo Paolo, laborer
74 Gropp W. A. sausage mfr.
76 Kek Frank, laborer
Gioppone Michael, laborer
78 Rochester Tallow Co.
Wolff N. & Son, hides
Dold Jacob Packing Co.
80 Day Chas. E. lodging-house
82 Ernst Philip, harness maker
84-96 Vacant bldg.
102, 106 Genesee Hide & Tallow Co.

Central Library of Rochester and Monroe County · City Directories Collection
House Directory supplement

108, 110 Levin S. furniture
112, 114 Apple Lewis, clothing, h.
116 Carrington Wm. H. saloon, h.
118 Rogers S. J. hay market
128 Gordon Bros. hides
130 Cusiniano Frank, laborer
Caruana Orazio, shoemaker
Caruana Christopher, shoemaker
Cantella Gaetano, laborer
132 Genesee Leaf Tobacco Co.
134, 138 People's Rescue Mission, A. E. Hines, supt.
142 Fazio Samuel, grocer
144 Schleber Bros. saloon
Schleber M. Mrs. brding. house
Schleber Harry, saloon, b.
Schleber William, saloon, b.
148 Sorg Joseph, barber
150 Cook Andrew A. saloon

Andrews St. crosses.

166 Stewart A. F. & S. C. carriage manufs.
174 Rochester Railway & Light Co.

Left Side.

7 Barnard, Porter & Viall, paints, oils, etc.

Arcade Alley ends.

15 Bridle W. T. furniture
17 Silverstein I. pawnbroker
19 Pidgeon William & Son, shoes
Pidgeon William, shoes, h.
Pidgeon George, shoes, b.
21, 23 Rodney-Peverill Co. market
25 Davis Hyman, shoes
Carter W. E. lodginghouse
Rogers John, clerk, b.
27 Myers F. L. cloaks
29 Myers F. L. millinery
31 Myers F. L. shoes

Corinthian St. begins.

37-43 East Henry R. provisions
45 Ottman Bros. sausage mfrs.
Grüner Vincent, h.
47 Jackson Wolf, clothing, h.
49 Raithel C. Mrs. sausage manuf. h.
51 Hoefner Elizabeth Mrs.
Meyer David, tailor
53 Burkhalter J. J. market
55 Ellerstein A. clothing
57 Opulski George, laborer
Cappone Tony, laborer
59 Borst George, grocer
61-65 Atlantic Supply House
67 Posner S. clothing
69 Posner S. shoes
71 Rochester Packing & Cold Storage Co.
73 Bauer M. & Son, market
75 Bernstein I. clothing
79 Doud Frank, saloon

Market St. ends.

91 Blake Andrew, barber
93 York House, P. Fox, propr. h.
99 Bernstein Isaac, clothing
101 Smith Mandel, sec. hand store
105 Hoelke William, dining room
107 Hoelke William, saloon
109 Hoelke William, saloon
111 Abbott William hotel, h.
115, 117 Price & Palmer Co. fish
119 Müller Eugene, baker, h.
121 Stallknecht J. saloon, h.
125 Paul Dominick, laborer
127 Davidson Charles, clothing, h.
129 Pulvino Pasquale, grocer, h.
131 Gillardo Joseph, laborer
Arnone Giuseppe, laborer
Mendolia Anna Mrs.
133 Davidson S. clothing
135 Itkin Jacob, clothing, h.
137 Damian Ross, grocer, h.
139 Itkin Israel, clothing
Albenese Peter, laborer, h.
Fazio Samuel, grocer, h.
Martin Carl, laborer, h.
145 Acme Heel Co.
149 Lapides David, clothing

Andrews St. crosses.

167 Stoianof S. baker, h.
169 Lapides R. clothing, h.
171, 173 American Hide & Leather Co.
177 Pilato Joseph, sec. hnd store, h.
Pilato Tony, carpenter, h.
179 Spasnick Harry, shoemaker, b.
181 Auer Conrad, saloon, h.
183 Patterson R. tinsmith
187 Vacant store
191 Storage room
193 Fairchild Andrew, elevators
Daglish Machine Co.
197 Peeters Bros. collar makers

FROST AVENUE, from 363 Plymouth Ave., west, to Woodbine Avenue; ward 19.

Right Side.

Olean St. ends.

40 Saunders Thomas A. confectioner
Habersat Waldermar, machinist, b.
42 Driscoll William J. fireman
Caverly James, lineman, b.
44 Wiltsie Millard L. laborer
46 Lussier Arthur, shoemaker
Lussier George, shoemaker, b.
Lussier Richard, driver, b.
LaFortune Richard, shoemaker, b.
48 Snapp Isaac G. insurance
52 Campbell William M. cutter
Drury Lucy P. b.
Davison Louise, clerk, b.
56 Lapp John, pattern maker
Lapp Marion E. proofreader, b.
Lapp Irene K. stenographer, b.
Lapp Grover W. student, b.
Lapp Frances E. clerk, b.

Central Library of Rochester and Monroe County · City Directories Collection
House Directory supplement

62 Collins Fred E. supt.
66 Barker George, salesman
68 Meyer Arnold, salesman
70 Ringle Rebecca Mrs.
Ringle William R. decorator, b.
Ringle Lottie R. bookkeeper, b.
Bennett Grace E. stenographer, b.
Williams Herbert E. case maker
74 Martin John J. superintendent
Martin May, clerk, b.
80 Pike Herbert W. camera maker
Wheeldon Delia Mrs.
Wheeldon Carrie D. teacher, b.
Wheeldon Winifred E. teacher, b.
86 Kenny William, mason
94 Stapleton John A. physician
Stapleton Minnie F. teacher, b.
Costello Anna Mrs. b.
100 Wagner Conrad, blacksmith
Wagner Arthur, bookkeeper, b.
Baeder Jacob, b.
108 Salter Richard, locktender
Salter Ann Miss, b.
Salter Charles E. plumber, b.
118 Salter Thomas, carpenter, h.
128 Elphick George, whipmaker
Lamb Charles B. brakeman, b.
Lamb William H. painter, b.
134 Pethick Frank E. decorator
140 Gilson R. Adeline
Gilson Julia E. teacher, b.
Crossen Joseph P. brakeman
146 Millener Alex. H. baggageman
Millener John A. b.
150 Martin Fred A. foreman
Singleton Isaac, lineman, b.
152 Nolin Joseph H. policeman

Seward St. crosses.

162 Brimacombe Frank, grocer
168 Brimacombe Frank, grocer
176 Rickard John B. fireman
Keefe James O. laborer, b.
184 Frickey Herman, provisions
Frickey Alvin, bookkeeper, b.
190 Norton John F. blacksmith
194 Cromey Julia Mrs.
Cromey James, shoemaker, b.
Cromey Elizabeth J. shoemkr. b.
Cromey Catherine, stitcher, b.
200 Mitchell Henry C. carriage mkr.
206 Hagerty Timothy, conductor
212 Jennings Geo. M. carriage mkr.
216 Ryan Margaret Miss
Kneuer John L. tailor
222 Brown George R. ornamenter
226 Boorman Mary V. Mrs.
Perry Wm. S. machinist
Perry Bertha O. dressmaker, b.
Hausner John D. laborer, b.
234 Maher James H. plumber
Maher Alma A. Miss, b.
238 Brown Eugene, driver
Brown Hulburt, machinist, b.
Brown Anabelle, box maker, b.
Sharrod Edward, iceman, b.
246 Bogner John H. lamp man
Bogner John H. jr. shoemaker, b.
Bogner Theodore J. shoemaker, b.
Bogner Josephine J. dressmkr. b.
252 Kislingbury John P. carrier

Reynolds St. crosses.

272 LeBlanc Joseph, tinsmith
284 Kenny Thomas, lineman
Slattery Michael, laborer, b.
290 Angell Tracy E. sashmaker
Angell Archie I. salesman, b.
Angell Tracy M. salesman
294 Rudd Elizabeth Miss
McAdam Ellen Mrs. b.
McAdam Bessie I. stenogr. b.
300 Brown Frederick N. moulder
Donovan Thomas, laborer, b.
306 Love Sarah Mrs.
Love William D. foreman, b.
Love George, jr. shoemaker, b.
Love Katie A. teacher, b.
Love Mary J. tailoress, b.
310 Love Thomas J. surveyor
314 Stetzenmeyer Louis, tailor, h.
Thomas Emily Mrs. b.
318 Gagner Patrick Z. receiver
Stedwell Gilbert H. carpenter, b.
324 Furlong Honora Mrs.
Furlong John J. fireman, b.
Furlong Esther Miss, b.
Furlong Michael, painter, b.
Furlong Elizabeth, candy mkr. b.
326 Bisky Augustus J. glassblower
Clabby James
Clabby Elizabeth, dressmaker, b.
Miller Loretta I. clerk, b.
332 Furlong John
336 Ecker Frank E. driver
Ecker John E. b.
344 O'Brien Mary
Sharkey John, claim adjuster
348 Spinning George E. driver
Palmer Henry M. steamfitter, b.

Jefferson Ave. crosses.

392 Schmid Andrew, jr. moulder
398 Schmid Charlotte Mrs.
Schmid Frederick, ruler, b.
Fletcher George, fireman, b.
406 Jacques Charles, cartman, h.
Moore Alberta, heel maker, b
410 Grapenstetter Matthew, laborer
Kraus Benjamin, laborer, b.
412 Bryant John, stockkeeper
Eagan Mary, b.
428 Hunt William J. hay
Waldock John, fireman
432 Richtsteig Paul, tool maker
436 Sprague Robert E. janitor
Earle Mary Mrs. b.
440 Colton Fred W. carpenter
Pawley Elizabeth Mrs. b.
448 Ball Peter, teamster
454 Smith Frank C. teamster, h.
Smith Maud, b.
Mullen Lillian E. clerk, b.

Central Library of Rochester and Monroe County · City Directories Collection
House Directory supplement

458 Smith Robert, driver
462 Bergan Julia Mrs.
466 Reagan Thomas, policeman
Reagan Thomas L. camera mkr. b.
472 Finnity John R. carpenter
Coyle Mayme, clerk, b.
476 Coates Walter W. camera mkr.
480 McKown Edward J. tinsmith
Bowe Fannie, laundress, b.
484 Hiller Christopher, harness mkr.

Snyder St. crosses.

Wooden St. ends.

584 Maxim Clayton E. woodworker
596 Scrymgeour Jonas H. paperhngr.
600 Weis Herman, blacksmith
Hilley Charles, shoemaker

Genesee St. crosses.

640 Carr Sylvester, teamster
644 Matter Herman, painter
650 Curlett John, cartman
656 Peck Thomas, car inspector
Peck Frederick J. driver, b.
Peck Herbert W. candy maker, b.
660 Isaacs George, mason
666 Mapes John, carpenter
670 Curlett Mary Mrs.
674 Meehan Frank J. cartman
Flynn Michael, laborer, b.
678 Hyland Walter J. carpenter
Manning Thomas, laborer
694 Tefft Charles R. clerk
698 Himes Chester M. driver
Bashford Julia D. Mrs. b.
702 VanScoy Charles, mason
708 Parker Louis B. engineer
714 Jackman Eben W. watchman
Jackman George E. cutter, b.
718 Walker James H. butcher

Kenwood Ave. crosses.

Wellington Ave. crosses.

Warwick Ave crosses.

Rugby Ave. crosses.

Normandy Ave. crosses.

Left Side.

0 Emmanuel Presbyterian Church

Whittlesey Alley begins.

19 O'Connell James W. inspector
21 Eggleston Harry L. plumber
Carson Cora B. Miss, b.
Engel Adolph, lithographer
25 Langley Eugene M. patternmkr.
31 Salter James A. architect
37 Travers John C. decorator
39 Kylie George F. broom manuf.
45 Noye Francis
Sibley Frank L. dentist, b.
49 Graham James T. porter
Graham Fred A. machinist, b.
55 Hall Alfred, boilmaker
59 Pfluke Fred E. grocer
65 Lortcher Arnold W. tobacconist
69 Morse Fred O. mining
Cushman Euphemia C. Mrs. b.
Cushman Charlotte A. Mrs. b.
71 Gallagher Frank, custom insptr.
Brown Edward H. glassblower, b.
77 Williams Fred J. grocer
Whitney Fred A. cutter
83 Barnett John
91 Cox Mortimer, grocer
Flohr Charles J. glassblower
Flohr Clarence G. helper, b.
Flohr Ida, bookkeeper, b.
101 Kinney Frances Mrs.
Ryan Osie Mrs.
Barry Richard J. clerk, b.
Sage Albert J. clerk, b.
107 McCullen Patrick, shoemaker
McCullen Thomas, shoemaker, b.
113 Costello Dominick J. elevatorman
117 Urquhart Henry, linotyper
Arbuckle Anna Miss, b.
VanValkenburg James K. salesman, b.
123 Rossney Edward, supt.
129 Ayers Elizabeth D. Mrs.
Ayers Cornelia M. nurse, b.
Ayers Mary C. massage, b.
Ayers Pearl E. bookkeeper, b.
135 Kirk Frank P. conductor
Kirk Susan Miss, b.
Kirk Mary Miss, b.
139 Reynolds Elizabeth G. Mrs.
VanHooser Warren H. painter
Rooney Bernard, cooper, b.
143 Bolles Burton F. carpenter
143½ Failing Anna Mrs.
147 Baumann Edward P. examiner
151 Barnes Arthur S. clerk
Craver Frank B. blacksmith

Seward St. crosses.

163 Benson Albert F. compositor
165 Mills James M. real estate
167 Lown George R. shoemaker
Gaffney Thomas F. motorman
Gaffney Charles, driver, b.
171 Stokes Frederick, shoemaker
173 Watkins Frank B. finisher
175 Austin Ralph W. carpenter
Saunders James J. foreman, b.
183 Scrymgeour John K. painter
Standbrook Elizabeth Mrs.
Standbrook Rose, dressmaker, b.
189 Gartland Joseph, machinist
193 Dowd John N. foreman
Dowd Charles R. salesman, b.
199 Gould John, carpenter
Huggett Henry, camera maker
Huggett Fred H. machinist, b.
Huggett Elizabeth Mrs. b.
203 Fitzgerald Bridget Mrs.
Fitzgerald Belle, b.
Fitzgerald Thomas W. mouldr. b.
Fitzgerald Anna A. dressmkr. b.
207 Etts John W. carpenter
211 Chase Chester S. optician, h.

Central Library of Rochester and Monroe County · City Directories Collection
House Directory supplement

217 Donovan Patrick, horseshoer
221 Routier Charles N. engineer
Routier James, shoemaker, b.
225 Arnold Sarah Mrs.
Arnold James, driver, b.
Burns Margaret Mrs. b.
Creegan Kate, operator, b.
229 Caudle Frank, stove mounter
233 Predmore Wm. F. bookkeeper
Predmore George V. student, b.
237 Cunningham George W. painter
Cunningham Cecilia, operator, b.
243 Lampert Bernard
Lampert Anna M. actor
Heermans W. S. H. carrier

Reynolds St. crosses.

269 Sutton Simon P. cabinetmaker
Sutton Maud G. bookkeeper, b.
273 Breckenridge James L. lndrymn.
Sweet Josephine M. Miss, b.
Gates Minnie, vamper, b.
283 Croft Mary J. Mrs.
Croft Jennie E. stenographer, b.
287 Metzler Andrew, driver
295 Ruthven Elizabeth T. Mrs.
Ruthven Herbert E. stockkpr. b.
Bennett Thomas J. painter, b.
Pulver Susan E. Mrs. b.
301 Lampert Frederick J. foreman
305 Northrup Cleveland C. helper
309 Southworth Julia M. Mrs.
Southworth Jesse W. piano tnr. b.
Southworth George C. cashier, b.
Southworth Florence A. tchr. b.
311 Mee Harry W. clerk
r. Hill Albert R. packer
Hill William, b.
313 Gugel George L. camera maker
317 Hammond John I. engraver
321 Quinn Bridget Mrs.
Quinn Teresa A. bookkeeper, b.
325 Morris Fay W. carpet layer
329 Hilly William, porter
333 Kohlman Felix, salesman
Decker John A. machinist, b.
339 Craig Thomas J. correspondent
Craig Elizabeth Mrs. b.
Kemp Alta, shoe fitter, b.
Nier Mary Mrs. b.
343 Long Jeremiah M. carpenter
347 Peck William F. machinist

Jefferson Ave crosses.

405 Arnold Abner W. ice
Henry James P. jr. iceman, b.
411 Schlick Edward J. watchman
Parsons Emma J. Mrs. b.
Kindelen Clara B. bookkeeper, b.
417 Graham Nora Mrs.
423 Walker John W. bridge tender
Walker Edward J. butcher, b.
Walker Fred B. bartender, b.
427 Eldredge Deloss G. clerk
431 Simmons Joseph M. cutter
Frisch Josephine C. Miss, b.
437 Stoneburg John H. ice

000 Vacant house
000 Kemp John C. & Son, ice

Snyder St. crosses.

507 Pero Edward, painter
513 Hendricks Alice Mrs.
Gillette Joel, helper
517 Mullen Robert J. carpenter
521 Gosson Elmer R. electrician
527 Mullen George F. shoemaker
Mullen Charles E. helper, b.
531 Reese Arthur D. electrician
535 Schmidt Ludwig, laborer
Schmidt George A. lithogrphr.
Schmidt Louisa, clerk, b.
Schmidt Anna L. clerk, b.
Schmidt Bertha M. milliner,
Schmidt Emma C. b.
539 Harmon Dora Mrs.
Harmon Sophia, b.
Harmon George J. lantern mkr. b.
Harmon Elmer F. lantern mkr. b.
545 Weldon James, wood carver
Weldon Walter, architect, b.
547 Walter Amelia Mrs.
551 Rice John E. salesman
Driscoll Mary A. Mrs. b.
555 Miller Raymond D. clerk
Ellsworth George H. supt.
Stenacker Edward, clerk, b.
Stenacker Elizabeth Mrs. b.
559 Eisenberg George, machinist
Eisenberg William A. carpntr. b.
Eisenberg Charles, carpenter, b.
Eisenberg Hattie, collar maker, b.
563 Gagner Gideon, shoemaker
Luscher Arthur, moulder, b.
Dumphy Edward, shoemaker, b.
573 Genora John D. barber
577 O'Brien Jeremiah J. lineman
Barry Michael S. machinist, b.
581 Burke William T. motorman
585 Smalley Edward D. helper
Stein Henry, helper, b.
589 Willard William B. salesman
Anderson Clifton J. machinist, b.

Genesee St. crosses.

641 Hurley Michael, laborer
645 Standing Walter S. machinist
649 Thompson Samuel O. janitor
655 Massing Peter P. lastmaker
659 Kelley Grace P. Mrs.
675 Weston Ormsby T. huckster
713 Evans Arthur G. woodworker
723 Blythe Ben B. salesman
725 Babcock Horace J. Mr. & Mrs.
727 Burke William J. stenographer

Kenwood Ave. crosses.

Wellington Ave. crosses.

Warwick Ave crosses.

Rugby Ave. crosses.

Normandy Ave. crosses.

Central Library of Rochester and Monroe County · City Directories Collection
House Directory supplement

FULLER PLACE, fr. 525 Plymouth Avenue, northwest; ward 19.

Right Side.

1 Eagan Joseph P. Mr. & Mrs.
Predmore John B. carrier, b.
0 Vacant house
0 Vacant house

Left Side.

2 Smith Nelson S. Mr. & Mrs.
Anderson Leonard, carpenter
0 Vacant house

FULTON AVENUE, from 14 Jones Avenue, north, to 113 Glenwood Avenue; wards 9, 10.

Right Side.

4 Delavau Joseph S. carrier
Delavau Mary L. Miss, b.
Easton Marinus W. bookkeeper, b.
6 Farley Philip.
Farley Susie A. dressmaker, b.
8 Moran Annie J. Mrs.
Moran William J. salesman, b.
Moran May L. music teacher, b.
Moran Frank P. bookkeeper, b.

Dempsey Place begins.

10 Meagher Michael, moulder
Welch Arthur, moulder, b.
12 Durnherr Bridget Mrs.
Durnherr Leo J. camera mkr. b.
14 Geilus Henry D. tailor
16 Mapes Rosamond Mrs.
18 Hall Frank Mr. & Mrs.
Gosselin Alfred Mr. & Mrs.
20 Hanna Nicholas C. Mr. & Mrs.
Howell George W. Mr. & Mrs. b.
20½ Bowman Alfred R. buffer
22 Wood Enoch Mr. & Mrs..
Griffin James, machinist
22½ Kingston Armenia Mrs.
Davis Lee, wood carver, b.
24 Rebscher Henry Mr. & Mrs.
Rebscher Charles F. salesman, b.
Rebscher Emma M. Miss, b.
26 Pearce Josiah, printer
Pearce Elizabeth M. Miss, b.
McCord George Mr. & Mrs. b.

Lorimer St. crosses.

40 Maize Frank P. Mr. & Mrs.
Maize Carrie A. Mrs. b.
42 Holverson Louis E. Mr. & Mrs.
44 Bennett George G. fire alarm
Smith Maria A. Mrs. b.
Brereton James H. electrician
46 Herman Catherine C. Mrs.
Herman Fred. J. machinist, b.
Herman Carlotta M. nurse, b.
Bauer Margaret Miss, b.
46½ Lawrence Horace M. Mr. & Mrs.
Holley Archibald Mr. & Mrs.
48 Vair George T. Mr. & Mrs.
Vair L. Roberta Miss, b.
Bradburn Fred'k C. Mr. & Mrs. b.
50 Robinson Martin Mr. & Mrs
Treat Frank, camera maker, b.
Treat Clarence, camera maker, b.
52 Kern William, blacksmith
Culhane Catharine Mrs.
54 Odell James, painter
Granger Edward A. washer
56 Neill Michael, motorman
58 Nichols Charles Mr. & Mrs.
Witzel Louis, timekeeper, b.
60 Doughty Eugene F. Mr. & Mrs.
66 Howell Diana Mrs.
Howell Robert S. clerk, b.
Howell L. Jennie, teacher, b.
Howell Louis W. clerk, b.
Howell Esther D. stenogr. b.
68 Georger Elizabeth Mrs.
74 Clarke Richard B. janitor
Clarke Charles L. painter, b.
Clarke Hadley R. clerk, b.
76 Maloy Rose A. Mrs.
Maloy Ella R. clerk, b.
Maloy Anna M. b.
78 McGraw Peter, mason
McGraw Wm. H. shoe cutter, b.
McGraw Peter, jr. cutter, b.
80 Walton Robert C. manager
82 Hills Harriet Mrs.
Bentley Alice F. teacher, b.
84 Kibbe Roderick E. bookkeeper
Powers Nellie E. Miss, b.
Powers Alice P. stenographer, b.
Folts Arthur T. stenographer, b.

Phelps Ave. crosses.

104 Howell Alfred E. Mr. & Mrs.
106 Hetherlin Albert C. stenogr.
108 Kellogg George W. Mr. & Mrs.
Hakes Alvira Mrs. b.
r. Fulton Avenue Motor House
112 Baker George, butcher
Baker George, jr. salesman, b.
114 Lyons Julia A. Mrs.
Toal Charles A. cabinetmaker, b.
Toal Frank, stove mounter, b.
Morris William T. carpenter, b.
Huyck Libbie M. Mrs. b.
116 DeWitt Alvah W. Mr. & Mrs.
DeWitt Austin R. watchmaker, b.
DeWitt Elsie J. Mrs. b.
DeWitt Frances G. Miss, b.
Black Jay, silverware, b.
118 Sherwood Nathan
Sherwood Fred H. shoemaker, b.
Cross Cornelia Mrs. b.
Smith Amelia Miss, b.
120 Becker Reinhold S. Mr. & Mrs.
124 Dicker George Mr. & Mrs.
Dicker Walter, inspector, b.
Simpson Thomas, shoes, b.
126 Herr George W. Mr. & Mrs.
Herr G. Holton, student, b.
128 Morley Edward J. Mr. & Mrs.
Morley Ethel Miss, b.

Central Library of Rochester and Monroe County · City Directories Collection
House Directory supplement

132 Ayers Fred. D. Mr. & Mrs.
Servis Fred. Mr. & Mrs. b.
134 Gerhard Frederick H. Mr. & Mrs.
136 McChesney Chas. H. Mr. & Mrs.
138 Johnson Ira T. Dr. & Mrs.

Emerson St. crosses.

160 McAllister Joseph A. Mr. & Mrs.
McAllister Augustus A. clerk, b.
162 Doyle Allen A. Mr. & Mrs.
162½ Burns J. Stewart Mr. & Mrs.
164 Peck Cassius C. Mr. & Mrs.
DeGraw Caroline Mrs. b.
Craig Marie Miss
166 Race E. Stanley Mr. & Mrs.
168 Grebe Albert Mr. & Mrs.
170 Servis M. Edward Mr. & Mrs.
Servis Edwin E. Mr. & Mrs. b.
172 Langer Charles Mr. & Mrs.
Langer Otto, cutter
Langer Rudolph A. chemist, b.
Langer William D. artist, b.
174 Foulds William Mr. & Mrs.
176 Meisch Nicholas Mr. & Mrs.
178 Wilson Peter, switchman
Wilson Peter, jr. conductor, b.
182 Whitney Andrew A. Mr. & Mrs.
Padley John H. Mrs.
Padley Maude E. Miss, b.
Purdy Kate Mrs.
Purdy Edward, b.
Snell Lorenzo, clerk, b.
Bowman Chas. A. Mr. & Mrs. b.
184 Gorsline Ambrose R. Mr. & Mrs.
186 Reikert John M. Mr. & Mrs.
Bills Edward Mr. & Mrs. b.

Ravine Ave. crosses.

204 Ferner Leonard Mr. & Mrs.
Ferner Leonard J. locksmith, b.
206 McDermott James Mr. & Mrs.
McDermott Ann Mrs.
McDermott Silvia Miss, b.
210 Farrell John O. can maker

Glendale Park crosses.

224 Sedgwick Carrie Miss
Sedgwick Alice, teacher, b.
Sedgwick Linda C. bookkeeper, b.
226 Feeley Lawrence
Feeley Loren C. engineer, b.
Spangler John, finisher, b.
Bantel Frederick, hostler, b.
228 Temmerman Augustine, grocer
Carey Mary Mrs. h.
230 White Thomas, teamster
232 Dark Irwin C. insurance
232½ Crombie Alexander, chemist
Crombie Garnet D. laborer, b.
234 Porter George T. cook
236 Shears Sidney, conductor
238 Hopkins Thomas G. driver
238 Vacant store

Left Side.

7 Crouch Charles E. Mr. & Mrs.
Crouch Milton E. student, b.

Pearce St. begins.

11 Clark Raymond P. Mr. & Mrs.
13 Clark Harvey B. Mr. & Mrs.
15 Clark Frederick W. Mr. & Mrs.
17 Schreiner John G. tailor
Lackey Elizabeth Mrs.
Lackey Roland T. druggist, b.
Fogg John B. Mrs.
19 Kishlar James J. Mr. & Mrs.
Kishlar Harry L. camera mkr
21 Servis Silas A. Mr. & Mrs.
Edwards Rebecca E. Mrs. b.
Edwards Elizabeth A. Miss, b.
23 Hartzel George W. Mr. & Mrs.
23½ Vacant house
25 Fiske Edwin B. Mr. & Mrs.
Robbins Loren N. real estate,
Fiske Edwin W. Mr. & Mrs. b.
27 Manly Herbert H. clerk
Manly Clyde F. clerk, b.

Lorimer St. crosses.

41 Walder Amos Mr. & Mrs.
43 Erdle Fred. G. machinist
Erdle Frederick, jr. machinist, b.
Erdle William J. bookkeeper, b.
45 Fullagar William T. milk
Fullagar Arthur, clerk, b.
49 Morrison Peter, miller
Shoales Frank, shipper, b.
Playfair Robert H. chauffeur, b.
51 Nolan John, fireman
55 Turner James T. machinist
57 Graham Benjamin F. motorman
Graham Guy C. shipper, b.
Graham George W. motorman
Shamp Nellie M. Mrs. b.
61 White William H. Mr. & Mrs.
White Ray J. clerk, b.
65 Harper Catherine M. Miss
Harper Elizabeth V. Miss, b.
67 Wheeler Judd, motorman
69 MacKenzie Agnes C. Mrs.
MacKenzie Katharine Miss, b.
MacKenzie Ina Miss, b.

Bloss St. begins.

75 Oberlies George L. Mr. & Mrs.
79 Minnicks William J.
Neary Michael W. finisher, b.
81 Burdick Arthur G. Mr. & Mrs.
Silcox William J. piano maker, b.
Silcox Margaret Mrs. b.
85 Cosgrove Patrick, fireman
Cosgrove John E. motorman, b.
Cosgrove Martha C. teacher, b.

Petrel St. ends.

87 Frey James D. engineer
Frey Frank L. bookbinder, b.
89 Hoyt L. Clark, salesman
Allen Caroline L. Mrs. b.
91 Wolf Peter L. Mr. & Mrs.

Phelps Ave. crosses.

113 Mallory Harry J. foreman
Mangan Patrick J. cam. mkr. b.

Central Library of Rochester and Monroe County · City Directories Collection
House Directory supplement

115 Hunt James, hostler
Hunt John W. driver, b.
Cook Arthur, camera maker, b.
Casban George, driver, b.
117 Cotton John E.
Cotton Charles F. carpenter, b.
Cotton Phineas R. bookkeeper, b.
119 Eddy S. Schuyler Mr. & Mrs.
121 Phillipson Henry J. machinist
Daningburg Clara Mrs.
Daningburg Maud L. clerk, b.

Clarence Park begins.

123 Wallace Fred Mr. & Mrs.
125 O'Donaghue Jane Mrs.
O'Donaghue Anna T. teacher, b.
O'Donaghue Katharine A. Miss, b.
Mason Susan Mrs. b.
129 Shanly Minnie F. teacher
Shanly Katherine J. teacher, b.
Shanly Margaret T. Miss, b.
Shanly George J. bookkeeper, b.
135 Truesdale George Mr. & Mrs.
Truesdale Jessie A. Miss, b.
137 Nugent Mary J. Mrs.
Nugent Christopher, leather, b.
Nugent Gertrude, teacher, b.
Nugent Ella A. Miss, b.
139 Hebard Ellen P. Mrs.
Parkinson Caroline M. Mrs. b.
141 Brizee William F. Mr. & Mrs.
Gale Charles R. agent, b.
Brizee Julia L. violinist, b.
143 Hey Martha A. Mrs.
Pearson Hannah Miss, b.

Emerson St. crosses.

157 Cross Wm. H. Mr. & Mrs.
Cross Harriet E. Miss, b.
159 Hinde Charles L. salesman
Hinde Daniel W. machinist, b.
Hinde John F. machinist, b.
163 Wilson William A. Mr. & Mrs.
167 North Presbyterian Church

Locust St. begins.

175 Harris Charles E. Mr. & Mrs.
VanDyne H. F. Lester, architect, b.
Gridley George S. driver, b.
177 English Alban T. Mr. & Mrs.
179 Sterling Daniel L. Mr. & Mrs.
Sterling Delbert M. clerk, b.
181 Robinson William J. Mr. & Mrs.
185 Levis Margaret Mrs.
187 Brock M. Elizabeth Mrs.
189 Fink Louis, painter

Ravine Ave. crosses.

203 Cowles Joseph Mr. & Mrs.
Cowles Mary Miss, b.
Satterthwaite Estelle Miss, b.
McLeod Mary J. Mrs. b.
207 Becker Arthur L. Mr. & Mrs.
Becker B. Martina, teacher, b.
209 Windell William A. dentist
211 Patrick Nathaniel Mr. & Mrs.
213 Levis Harold J. physician
213½ Cross Willard G. Mr. & Mrs.
215 Wright Alfred Mr. & Mrs.
217 Crawford Stuart L. Mr. & Mrs.

Glendale Park crosses.

219 Brownell William Mr. & Mrs.
Brownell Charles H. plumber, b.
Brownell John, camera maker, b.
221 Russell Harry H. Mr. & Mrs.
Hanvey Joseph A. agent
223 Cookson Walter Mr. & Mrs.
Cookson Elmer B. camera mkr. b.
225 Ruland Estelle E. Mrs.
Ruland Margaret E. Miss, b.
Hitchcock Margaret A. Mrs. b.
Stern Henry, salesman, b.
227 Leo Margaret A. Mrs.
229 Gregory George Mr. & Mrs.
Gregory Osmond G. machinist, b.
231 Smith Chester B. mail agent
Smith Vera J. Miss, b.
233 Morse George A. Mr. & Mrs.
Williams Wm. H. Mr. & Mrs. b.
235 Lord W. Sherman Mr. & Mrs.
237 Tartiss A. J. Mr. & Mrs.
Tartiss Charles O. Mr. & Mrs. b.

FURLONG, from 1079 Portland Ave., west, across Mitchell; ward 22.

FURNACE, fr. 272 State, east, to Brown's Race; ward 2.

Right Side.

7 Mechanics Steam Laundry

Mill St. crosses.

Left Side.

8 Empire Blower & Pipe Co.
12 Mayer Chas. W. machinist
Gass & Hallock, pattern makers
14 Hydro Press Co. machinists

Mill St. crosses.

00 Roch. Roll Grinding & Cor. Co.

GALL ALLEY, fr. 17 Cameron, west, to 18 Myrtle; wd. 15.

GALUSHA, from 44 Lowell, n., to 31 Hart; ward 5.

Right Side.

8 Vogler Louis J. plumber
12 Kuder George J. baker
14 Wixson Lewis S. carpenter, h.
Overpeck Lacy C. carpenter, b.
Harrison Ann E. Mrs. b.
16 Stein William P. toolmaker
Bott Charles J. engraver
18 Seville Lucy Mrs.
Smith George, box maker
20 Rudig Frank G. lithographer
22 Zimmer Barbara Mrs.
Zimmer Charles, tailor, b.
r. McGrath Mary E. Mrs.

Central Library of Rochester and Monroe County · City Directories Collection
House Directory supplement

24 Wiesner Barbara Miss
Wiesner Theresa Miss, b.
26 Oren Catharine Mrs.
Oren Charles, tailor, b.
Coventry Samuel, cabinetmaker
r. Oren Bros. tailors
28 Zimmer Fred. G. lock tender
Zimmer Fred. C. lithographer, b.
Zimmer Robert, baker, b.
Zimmer Alfred, bookkeeper, b.
30 Vogel Kaspar, brewer
Bartel Wilhelmina Mrs.
32 Stief Raymond, carpenter
Stief Raymond, jr. bartender, b.
Schmitt Conrad, shoemaker, b.
Long Herman, conductor, b.
r. Münzenmaier Ernst, polisher
34 Dentinger George F. boxmaker
36 Kreutzer Michael, brewer
36½ Landau Fred W. machinist
38 Lannin John, moulder
40 Herrlinger Jacob, blocker
Burbott Caroline J. Mrs.
42 Gall Frank, tailor, h.
44 Flad Gottlieb H. foreman
Flad George E. brassworker, b.
Flad William L. machinist, b.
Frühmesser Andrew, gardener, b.
46 Willis John H. plater
50 Mauder Alois, market
50 Becker Felix, brewer
Martens Charles, driver
52 Eichas John, boots and shoes

Oakman St. begins.

60 Guenther Mary Mrs.
64 Leavitt George H. painter
66 Dwyer Mary Mrs.
Dwyer Philip J. carriage maker, b.
68 Ropelt John, piano mfr.
Ropelt George M. piano mfr. b.
Ropelt Edward H. piano mfr. b.
Ropelt Arthur, piano mfr. b.
Hanse Frank M. barber, b.

Left Side.

5 Vogt John H. foreman
r. Volz Fred, tailor
7 Kall Louis W. driver
Schlessinger Lena Miss
9 Megerle Frederick, carpenter
Ferguson Robert, bookkeeper, b.
11 McCarthy Florence D. laborer
McCarthy Mary H. teacher, b.
McCarthy Alice, stenographer, b.
McCarthy Catherine A. stenogr. b.
13 Stiefel William, shoemaker
17 Dutton Frederick J. janitor
Dutton Arthur F. helper, b.
Dutton Paul H. shipper, b.
Dutton Harry H. driver, b.
21 Heindl Lewis E. confectionery
23 Schnetzer Frances Mrs.
Schnetzer John, taylor, b.
Schnetzer Joseph, bartender, b.
25 Heiden Charles, laborer
Heiden Wm. C. chairmaker, b.
27 Roda Frederick, junk
31 Kubica Paul, tailor
Schneider Emelie M. Miss
Schneider Louis H. lithogrphr. b.
Schneider William J. die mkr. b.
33 Hartman John J. brassfinisher
35 Perry George N. bakery
White Lawrence N. driver, b.
37 Perry G. N. & Co. bakery
39 Plotzker August, laborer
Hennig Augusta Mrs. b.
41 Opitz Charles, gardener
43 Gooney Michael, helper
45 Boehm Charles, laborer
47 Trompeter Aug. cabinetmaker
Trompeter August J. clerk, b
Trompeter Anna M. dressmkr
49 Boes Ernest F. woodworker
51 Utz Charles A. shoemaker
Deuble Helena Miss, b.
55 Mauder Alois, market
Mauder Mary Miss, b.
57 Teal Charles F. toolmaker

GARDEN, from 9 Eagle, west, to 94 Caledonia Ave.; ward 3.

Right Side.

6 Hellen George M. coachman

Left Side.

1 Connelly Charles E. bartender

Peach Alley begins.

7 Williams Annie Mrs.
r. Lonsbury M. F. dynamo tender
9 Lombardo Luigi, laborer
11 Mongello Stephen, laborer
Bartholomew Peter, laborer
r. Galli Michael, laborer
13 Bentley Walter L. engineer

Pear Alley begins.

17 O'Shaughnessy John, laborer
O'Shaughnessy Emmett, clerk, b.

GARDINER AVENUE, from West Avenue, near city line, south, to 538 Chili Avenue; ward 20.

Right Side.

31 Johnson H. Frank Mr. & Mrs.
Marsh Thomas H. bookkeeper, b.
00 Vacant house
95 Loomis George W. Mr. & Mrs.
Loomis Celeste G. Miss, b.
129 Gentle Wm. S. Mr. & Mrs.

Armour St. begins.

173 Arnold Joseph H. Mr. & Mrs.
175 Payne Howard B. Mr. & Mrs.
179 Read Richard, mason
185 Spencer George H. machinist
189 Grant George D. enameler
Grant Robert E. florist, b.
203 Hewitt James H. Mr. & Mrs.
Hewitt Violet Mrs. b.

Central Library of Rochester and Monroe County · City Directories Collection
House Directory supplement

205 Hoag Elizabeth Mrs. variety store, h.
Condlln Margaret Mrs. b.
Lyler Otto F. machinist, h.
000 School house

Left Side.

44 Lindner John C. engineer
Kelly George M. electrician, b.
54 Woodruff William P. asst. supt.
72 Bates Joseph W. foreman
88 Clarke John E. millwright
Clarke Frank T. musician
Clarke Cuthbert, clerk, b.
130 Winder Charles W. moulder
160 Waterhouse Joseph F. shoemaker
Waterhouse Harry T. music'n, b.
174 Goettel Chas. W. jr. Mr. & Mrs.
186 Zwack Edward J. Mr. & Mrs.
Scutt Alzada V. Miss, b.

GARDINER PARK, from 40 S. Union, southeast, to 277 Alexander; ward 12.

Right Side.

3 Bloomingdale Roy C. carpenter
5 Jencks Lubert, milk
7 Beaton Margaret Mrs.
Beaton James S. repairer, b.
Beaton Robert M. jeweler, b.
9 Weil Louis, stockkeeper
Weil Karl, locksmith, b.
Heck Ludwig P. waiter, b.
11 Stewart Kate Mrs.
Stewart George W. cartman, b.
Stewart Minnie E. bookkeeper, b.
Stewart Fannie B. bookkeeper, b.
11½ Simon Mark E. cutter
15 McAnally Nicholas, tinsmith
McAnally Helen F. teacher, b.
McAnally Daisy Miss, b.
17 Wader Grace Miss
Wader Clarissa Mrs. b.
Nevill Flora E. Mrs.
Nevill Frank E. clerk, b.
19 Bridgeman Arthur, motorman
Faulkner Harry G. clerk, b.
21 Freehauf G. Adam, shipper
Feltes George C. clerk, b.
Ransley Walter O. clerk, b.
23 Adwen Joseph, painter
Clevenger Nathaniel, carpenter
25 Cochrane James, dep. county clk.
27 Milne Edmond M. supt.
Harmon Mary J. Mrs. b.
LaBarr Herbert, clerk, b.
Rugg George, clerk, b.
Rugg Louis, clerk, b.
Corrigan James, cutter, b.
29 Ellis Edgar E.
31 Woodworth Frances J. Mrs.
Woodworth Sadie E. stenogr. b.

Left Side.

8 MacKercher Nettie B. Mrs.
Templeton Jennie M. mus. tchr. b.
10 Allen Emma Mrs.
12 Sutherland Wm. H. stonecutter
Sutherland John L. printer, b.
Sutherland Wm. C. music tchr. b.
14 Schake Margaret Mrs.
Schake George H. market, b.
Schake Ella B. bookkeeper, b.
18 Brewer Josiah B. bicycle repr.
Brewer Carl E. springmaker, b.
Brewer H. Leo, solicitor, b.
22 Rich Edwin J. Mr. & Mrs.
Rich Nellie A. teacher, b.
Rich Emma M. music teacher, b.
24 Woodruff William S. Mr. & Mrs.
26 DeRoo Jacob, waiter
28 Lynch Patrick
Lynch Kate M. dressmaker, b.
Lynch Josephine B. Miss, b.
30 Hoyt Harriet H. Mrs.
Hoyt Georgia H. Miss, b.
Hathaway John C. Mr. & Mrs. b.

GARFIELD, from West Avenue near city line, south, to 678 Chili Ave.; ward 20.

Right Side.

97 Vacant house
103 Vacant house
113 Phillips M. J.
119 Vacant house
125 Carson James
129 Laminet Tobias, machinist
135 Vacant house

Armour St. crosses.

153 Rauber George W. optician
173 Elliott Charles E. toolmaker
179 Baker G. Carson, woodworker
183 Twamley William H. machst.
Ford Howard, machinist, b.
189 Aussiker Charles H. machinist
195 Collins Warren C. salesman
205 Wright J. Henry, clerk
211 Little Robert, boiler maker
Warner John, machinist
221 Hilsdorf William, blacksmith
227 Stapelberg Paul A. machinist
231 Henderson William M. moulder
237 Koch Ernest L. foreman
243 Love Thomas R. carpenter
247 O'Hara John, carpenter
253 Kenney Kieran, teamster
259 McLoud Charles E. paper hgr.
263 Howe Clayton P. salesman

Left Side.

104 Vacant house
114 Vacant house
120 Vacant house
126 Vacant house
130 Somerville William, lather

Armour St. crosses.

156 Black James, woodworker
Boyle Edward, laborer, b.
158 Nye Alvin F. machinist
164 LeBonte Charles A. machinist
170 Streeter Charles B. salesman

Central Library of Rochester and Monroe County · City Directories Collection
House Directory supplement

174 Church Robert H. foreman
Guyatt Alice Miss, b.
196 Phipany Horace, druggist
202 Ernisse Isaac, produce
206 Carson James H. asbestos wkr.
212 Egger Otto, engineer, h.
218 Turpyn Edward, helper
Dhoudt Jerome J. carpenter, b.
222 Compson George M. moulder
232 Vanderbrook Arthur L. driver
238 Smith Edward M. carpenter
240 Rosenhagen Edward R. machnst.
248 Padley Henry G. engineer
254 Rose Fred, painter

GARICK, from 223 Spring, south, to 178 Troup; ward 3.

GARSON AVENUE, from Peck, east, to Culver Road near Roch. & Sodus Bay R. R.; ward 18.

Right Side.

Fourth St. crosses.

109 Jacobs Frank B. pattern maker
Gysel Peter, barber
125 Cunningham Peter, cartman
131 Turner Hannah E. Mrs.
Turner Gertie Miss, b.
Rowe John W. salesman, b.
Tuxford Walter, foreman, b.
135 Kettlehohn Paul C. laborer
Kettlehohn Henry, shoecutter, b.
137 Meredith Alfred, shoecutter
141 Dehn Henry, coachman

N. Goodman St. crosses.

Webster Ave. crosses.

211B Coffin Maude Mrs.
211A Aldrich Herman E. compositor
213 Axelson Charles E. Mr. & Mrs.
Wilde Emil E. artist, b.
215 Coffeen Fred S. dry goods
217 Kiefer Andrew, machinist
225 Dempsey Henry, brakeman
Dempsey Mary Miss, b.
229 Barker John H. engineer
Sabin Chester B. painter
231 Heindl Frederick C. clerk
237 Roth William, confectioner
245 Georger John, cutter
Georger Jonn L. clerk, b.
247 Pettis Austin E. engineer

Lampson St. ends.

257 Angevine Ward K. clerk
263 Waldock Thomas H. conductor
Waldock Chas. L. shoe cutter, b.
Addison Thomas H. salesman, b.
269 Prinz Charles A. barber
Prinz Henry, cutter, b.
Prinz Herbert C. cutter, b.
273 Fraser Alex. D. D. Rev. & Mrs.
279 Naughton Michael W. salesman
283 Browne Florence A. Mrs.
289 Dolan Ellen Mrs.
Dolan Charles M. carpenter
295 Taylor Edwin, mason
301 Vacant house
305 Burke Bernard J. steamfitter
McDonald Jas. W. conductor, b.
311 Taylor George S. clerk
315 White Sherman, filmmaker
Behnke Paul F. tinsmith
327 Dake Mary A. Mrs.
Dake Clara O. Miss, b.
331 Sutherland Mack, carpenter
Sutherland George M. bookkr
Sutherland Mary E. stenogr.
337 Rowe David N. carpenter
Rowe George H. salesman, b
341 Rogers James W, painter, h.

Baldwin St. crosses.

359 DePuyt John A. grocer
361 Attridge Robt. & Wm. market
Siller Mary Mrs. h.
Siller Mary C. Miss, b.
Whitford Leslie A. tinsmith, h.
Soules Leonard S. engineer, h.
Louk William, driver, h.
371 Baird James C. real estate
Baird Emmett W. clerk, b.
387 King J. Frank, baggageman
Bock Henry C. fireman
391 Ray Robert, carpenter
Ray Floyd W. teacher, b.
397 King James, engineer
Diver Walter, conductor
403 Eichorn Frank G. bookbinder
Eichorn Grace B. stenogr. b.
Eichorn Clarence A. piano tuner
407 Harvard Frederick W. cutter
413 Huberlie George W. yardmaster
415 Burke James J. conductor
425 Dunning David B. shipper
Bailey Henry C. laborer
Bailey Carleton R. switchman, b.
Bailey Hazel, clerk, b.
Carson Lena, clerk, b.
431 Mann C. Bertram, carrier
433 Hoban John L. shoemaker
435 Vosburgh Willis H. barber
437 Gray Joseph J. clerk

Chamberlain St. crosses.

453 DeMallie Abram, salesman
459 Kelly John
Vance Louis F. driver
465 Terbush Eugene, motorman
Terbush Joseph, student, b.
Strang William F. lawyer, b.
Austin Aubrey D. conductor, b.
469 Youle Frederick C. fireman
475 McManus Andrew, fireman
481 Cooley Levi J. brakeman
485 Bark Charles, engineer
Getschow William C. carpenter
489 Garrett John, carpenter
495 Schaffer Jacob, thermom. mkr.
Schaffer Joseph, fireman

Central Library of Rochester and Monroe County · City Directories Collection
House Directory supplement

000 Car barn
525 Lyon John J. machinist
527 Collett William F. motorman
000 Vacant house
535 Proctor Ira, machinist
Hamilton Myron H. motorm. b.
Martin Isaac, motorman, b.
537 Thatcher Burritt D. dentist
541 Sutherland George stockkpr.
543 Kennedy Frank, shoemaker
547 Stevens William, lithographer
549 Bridgeman James, motorman
553 Bird Clarence L. woodworker
Bird Paul, gasfitter, b.
555 Smith Milton W. carpenter
Redman M. Earl, carpenter
563 Kipphut Joseph, foreman
569 Wulle Philip M. tailor
573 Williams Charles M. paper mkr.
Wichmann Fred. gardener, b.
579 Sage Adelbert A. Mr. & Mrs.
Searl Maria W. Mrs. b.
583 Fee Rose A. Mrs.
Fee Henry P. fireman, b.
Fee Mary J. camera maker, b.

Fraser St. ends.

595 Wilson Lemuel, fireman
Driscoll William, driver, b.
599 Stewart Albert D. Mr. & Mrs.
Stewart Greenleaf, clerk, b.
605 Curtice Martha S. Mrs.
611 Hanneman George, electrician
617 Sullivan John, foreman
Sullivan Charles H. fireman, b.
623 Nicholls H. Lawford Rev. & Mrs.
629 Schoener Charles G. nurseryman
635 Hovey Charles F. laundry
Atherton Ozias W. b.

Quincy St. ends.

661 Carney John E. machinist
Tully James L. fireman, b.
Mernagh Thos. camera maker, b.
Cook Frank, fireman, b.
667 Berwind Charles P. tailor
671 McDonald Jerry S. motorman
673 Ostrander Albert E. bookkeeper
Ostrander Carey B. bookkpr. b.
677 Berwind George, machinist
683 Gideouse Martin C. clerk
687 Vacant house
693 Seaver Charles C. carpenter
695 Dillingham Walter B. salesman
699 Hefner Charles, cabinetmkr.
Hefner Clarence W. draughtsman, b.
703 Hanna John W. brakeman
705 Leavitt George H. foreman
715 Milander William, engineer
719 Demer John J. frame mkr.
Demer John A. clerk, b.
721 Laube G. Fred, sec.

Kingston St. ends.

735 German Walter, paper maker
741 Wilder Herbert E. foreman
747 Rice George, carpenter
000 Vacant house
757 Raisbeck Samuel M. bookkeeper
763 McDonell James Mr. & Mrs.
769 Haynes Merritt W. teacher
773 Scott Charles A. salesman
779 Gottschalk Mary B. Mrs.
Gottschalk Charles F. electrician
Gray Alvin M. bookkeeper, b.
000 Vacant house
000 Vacant house
000 Vacant house
000 Vacant house
000 Vacant house
000 Vacant house
000 Vacant house
000 Vacant house
000 Vacant house

Left Side.

40 Schulmerich Peter, car repr.
Schulmerich Herman, car repr. b.

Fourth St. crosses.

94 Cushing Michael O. conductor
Cushing Emmett R. switchman, b.
98 Whitney Albert A.
Whitney Fred B. teller, b.
100 Haskin I. Charles, foreman
104 Tensen John, carpenter
120 VanHuben Herbert, trainman
VanHuben Raymond J. clerk, b.
VanHuben Alice A. Mrs. b.
VanWie A. Eliza Mrs. b.
138 Cole Christopher, asst. steward
Cole Nicholas, b.
142 Cleveland Herbert T. driver
146 Raymond Oscar D.
Raymond Harrison E. shipper, b.
Raymond Lydia Mrs. b.
150 Watkins Henry G. salesman
Watkins Martha A. Mrs. b.

N. Goodman St. crosses.

172 Coffeen F. S. Co The, dry gds.
174 Kelly James, conductor
Boylan Harry, clerk
VanEtten Arthur L. bookkpr.
176 Crombie M. S. & M. C. millnrs.

Webster Ave. crosses.

208 St. George's Episcopal Church
232 Lee Emma A. stenographer
Knight Augusta Mrs. b.
238 Marshall Wm. O. milk inspector
Baldwin Nathan W. draughtsman, b.
244 Zimmerman Jacob, trainman
Scheer Adam A. clerk, b.
248 Tucker Cora Mrs.
Rogers Fred, b.
Rogers William, b.
250 Allen Hattie V. forewoman
Allen Charles W. mason
Brown Ida M. Miss, b.
254 Stace George W. conductor
258 Ernst Jacob, laborer

Central Library of Rochester and Monroe County · City Directories Collection
House Directory supplement

260 McDonough James J. grocer
Palmeter Dwight F. assembler
264 Brown Jos. K. D. train dispтchr.
O'Brien Margaret M. Mrs. b.
270 Steul George P. cabinetmaker
274 Seibold Philip, blacksmith
280 Attridge Robert, market
Attridge William, market, b.
286 Burkhardt Edward A. examiner
Haringx Julia Mrs. b.
290 Ferrier Anna Mrs.
Ferrier Alice C. stenogr. b.
Schmitt Christina Mrs. b.
296 Flanigan Patrick W. fireman
302 Pitcher Harry H. conductor
Pitcher Paul, carpenter, b.
Pitcher Jonas A. conductor, b.
306 Miller Mortimer H. draper
308 Metcalf Frank C. clerk
312 Wood Henry A. bookkeeper
Klem Louis J. teas
318 Miller John C. carpenter
322 Reilly Patrick, blacksmith
Reilly James, laborer, b.
Reilly Katharine E. dressmkr. b.
328 Bolton Helen Mrs.
Wonder Edward J.
332 Sullivan Daniel M. conductor
Curry Bridget Mrs. b.
334 Boller Emil R. clerk
340 Pratt Charles N. electrician
344 Yackel Fred. carpenter
Yackel C. Arlington, ticket clk. b.
Yackel Gertrude Miss, b.

Baldwin St. crosses.

356 Fisher Edward W. grocer
358 Beye Jennie M. Mrs.
Stanton William H. carpenter
360 Fisher Edward W. market
364 Smith Elmer, motorman
Pym Benjamin
Dudley Frank R. decorator, b.
376 VanLare Frank, carpenter
Mathis John, carpenter
380 Schanck W. Dana Mr. & Mrs.
382 Bishop Mary Mrs.
Bishop Edward J. machinist
386 Pier James H. dyer
388 Andrews Thomas, salesman
392 Hollis Malcolm S. iron wkr.
396 Arlidge Ernest C. supt.
412 Peo Joseph E. clerk
414 Renner William M. engineer
Renner George F. motorman, b.
420 DeMallie Isaac, sign painter
DeMallie Herbert L. b.
424 Ross William, carpenter
430 Zimmerman Fred. carpenter
Zimmerman Charles, sawyer, b.
436 Shanks George H. draper
Moore Harry W. motorman

Chamberlain St. crosses.

448 Aykroyd Charles M. carpenter
452 Halbert Alexis L.
Halbert LeRoy, student, b.
456 White George F. wireworker
460 Bailey John H. painter
466 Borgwald Fred. J. cutter
Stewart John
476 Byers William F.
480 Miller Charles, real estate
486 Wood John, electrotyper
Wood George P. boxmaker, b.
488 Pratt Harry S. cutter
504 Rice Wilber W. watchman
Rice Raymond G. plumber, b.
Telford George H. carpenter
508 Schaffer George, brakeman
Schaffer Luetta Miss, b.
516 Derrickson Lester B. driver
Randall Guy E. oiler, b.
Randall Wilbur, laborer, b.
522 Kinney Charles R. conductor
Johnson Thomas, mason

Stout St. begins.

548 Dudley Fred W. carpenter
560 Kimball Chauncey C. painter
Kimball Chester C. painter, b
570 Groh Frank X. upholsterer
Groh Raymond, dentist, b.
Groh Roman J. clerk, b.
576 Leppla Henry, grinder
Grumau Henry, laborer, b.
Grumau Albert, tile layer, b.
582 Kinney George B. motorman
590 Bishop Charles L. clerk
636 Goff Herbert J. grocer, h.

Denver St. begins.

670 Budlong Anna Mrs.
Budlong Howard I. buffer, b.
Budlong Clarence N. chemist, b.
676 Hyde Walter W. painter
682 Peeler Arthur E. shipper
688 Mangold Christian F. printer
690 Shoemaker Horace W. car repr.
696 Bassage Philip, janitor
704 Hasselberg Henry, blacksmith
708 Cramer Paul, clerk
Taillie Abraham, laborer
714 Telford Thomas, carpenter
718 Clancy George, waiter
Murphy Catherine Mrs. b.
722 Vanderhooft Joseph, laborer

Greeley St. begins.

766 Hahnel Robert B. supt.
Hahnel Elizabeth E. teacher, b.
Hahnel Eugene M. musician, b.
Hahnel Paul R. artist, b.
768 Vacant house
772 Rivard Francis W. toolmaker
774 Greene Jay L. toolmaker
784 Hartman Gustave, framemkr.
Hartman Paul G. foreman, b.
792 Long Ambrose S. engineer
Long Herbert A. salesman, b.
Long Emery A. stenogr. b.
796 Roe Henry, carpenter
Roe J. Edward, clerk, b.
000 Vacant house

Central Library of Rochester and Monroe County · City Directories Collection
House Directory supplement

GEIMER, fr. North, opp. Herald, east, to 185 Carter; wd. 22.

Right Side.

19 VonKaweczynska Katrina Mrs.
65 Kafczinski Lawrence, paver
91 Beagley Frederick W. compositor
97 Harster Leo, stamper
Suter Marie Mrs. b.
111 Esslinger Jacob, sausage mkr.

Left Side.

18 Bruegger Fred C. carpenter
22 Arnold Mary L. Mrs.
Arnold Minnie Miss, b.
32 Ratinski Anthony, laborer
Ratinski Joseph, shoemaker, b.
36 Bishop Frank J. steamfitter
42 Sedgwick Eugene D. shademaker
46 Poleski George E. salesman
50 Richards Adam W. painter
Richards Fred T. driver, b.
56 Schwartz William, shoemaker
60 Westever Arnold, moulder
64 Fose John W. printer
Rosentreter Frank, marker, b.
70 Platek William, tailor
74 Davis Robert, decorator
78 Smith Barbara Mrs.
Smith Luke B. shoemaker, b.
84 Jischke Frederick, shoecutter
88 Bagnewski Frank, shoemaker
92 Maeske Herman tinner
98 Graumenz Emil, carpenter
106 Engler Gustav, tailor
Engler Alvina Miss, b.
112 Dorn Charles F. carpenter
Kohlmeier Henry, tailor, b.
116 Rowland Thomas, moulder
Rowland George E. plumber, b.
Rowland William T. chairmkr. b.
120 Duerr Louis, harness mkr.

GENESEE, from 415 West Avenue, south, to city line; wds. 11, 19.

Right Side.

St. Mary's Hospital grounds

Rural St. begins.

89 Roleson Frank B. clerk
Smith Lyle E. clerk
Raplee Harry G. motorman, b.
Leathers John H. engineer
99 Carey Lawrence G. coachman
105 Hook & Ladder Co. No. 5
109 Hose Co. No. 13
115 Schaefer John
Schaefer Louisa A. teacher, b.
Schaefer John R. clerk, b.
Schaefer Arthur H. drghtsmn. b.
Schaefer Emma K. Miss, b.
121 Ziegler Fred J. milk
Parker Edwin F. carpenter, b.
127 Jesserer Louis, builder
Jesserer Henry L. coal, b.
133 Krom George H. policeman
Wagner Sophia Mrs. b.
Hering Magdalena Miss
139 Vayo Henry H. salesman
143 Boyd Andrew B. adv. solicitor
147 Pitkin Margaret Mrs.
151 Renaud Peter, trimmer
Renaud Peter, jr. clerk, b.
Renauld Joseph A. mail clerk, b.

Moran St. begins.

Vacant land

Bronson Ave. crosses.

191 Drew Samuel, tinsmith
Maurer Edward C. printer
197 Fisher Charles E. stockkeeper
199 Hurn Frances M. Mrs. grocer, h.
Austin Mina E. Mrs. h.
201 Marsden Frank, sboemaker, h.

Hopkins St. ends.

205 Brown Charles S. clerk
Stoesen Lars E. helper, b.
211 Tyler Oliver, foreman
Arnold William G. b.
217 Dowd Charles A. gas fitter
Dowd Moses M. gas fitter, b.
Dowd Charles A. gas fitter, b.
Brown Joseph, cooper, b.

Orleans St. ends.

219 McNamara Thos. F. physician
227 Osburn Benjamin B. shoemaker
Osburn John H. b.
233 Marcille Frank M. fireman

Superior St. crosses.

283 Woodgate Edson J. collector
297 Rossney Frank G. plumber
301 Garvey Hannah Mrs.
Garvey Nellie, tailoress, b.
Garvey Frank, upholsterer, b.
Peters Fred C. tailor, b.
r. Garvey Frank, upholsterer
311 Webster Adria D. Mrs. grocer
Webster Frank D.
313 Webster A. D. Mrs. grocer

Frost Ave. crosses.

325 Sanders Ernest W. market, h.
Folwell Harry L. button mkr. h.
331 Hamon Herman F. machinist
337 Rossney Patrick
Rossney Anna L. teacher, b.
Rossney Helen B. bookkeeper, b.
Rossney Elizabeth V. Miss, b.
Rossney Sarah T. milliner, b.
341 Hysner Daniel C. perforator
345 Vacant house

Lenox St. crosses.

377 Waterhouse Titus H. Mr. & Mrs.
Waterhouse Joseph Mrs. b.
McCarten Mary Miss, b.
379 Boyd Victor H. Mr. & Mrs.
395 Bascom Frank T. Dr. & Mrs.

Arnett St. crosses.

Central Library of Rochester and Monroe County · City Directories Collection
House Directory supplement

411 Walsh William F. Mr. & Mrs.
Meng Margaret Miss, b.
415 Knorr Mary Mrs.
Knorr Katharine C. Miss, b.
Knorr Louisa J. Miss, b.
Knorr Harriet F. dressmaker, b.
Pratt Mary E. Mrs. b.

Aldine St. begins.

501 West High School

Aberdeen St. begins.

557 Morse Samuel Z. Mr. & Mrs.
Morse Lulu B. milliner, b.
Hazard Earle R. Mr. & Mrs. b.
571 Oliver George A. Mr. & Mrs.
575 Fish Frederic Mr. & Mrs.
Hayden Alma P. Mrs.
Hayden Arthur P. draughtsman
Hayden Nellie D. Miss, b.
581 Butler Wallace M. Mr. & Mrs.

Melrose St. begins.

597 Smith William M. Mr. & Mrs.
611 Sage John T. Mr. & Mrs.

Roslyn St. begins.

647 Taft Elmer A. building mover
669 Schaefer Ferdinand, real estate
Fulton William A. painter

Sawyer St. crosses.

773 Mills Alexander, janitor
Mills Helen, teacher, b.
Mills Florence A. teacher, b.
Mills Lillian A. Miss, b.
801 Goodberlet George A. teamster
McCormick James, driver, b.

Monica St. begins.

841 St. Monica Church
845 Vacant house
869 Stumpf Charles G. salesman

Barton St. crosses.

897 Toomey Michael J. foreman
899 Toomey John B. policeman
911 Colton Alfred F. blacksmith
927 Vacant house
937 Crandall Frank M. bicycle repr.
Crandall Fred M. helper, b.
945 Crandall Frank M. bicycle repr.
951 Hamburg Eugene F. druggist, h.
953 Havens Silas M. barber
955 Burling Chas. variety store, h.

Brooks Ave. crosscs.

971 Colton Alfred F. blacksmith
971 Costigan James H. carpenter
977 Wallace Martha E. var. store, h.
Wallace Francis, carpenter, h.
Bosworth Mary A. Mrs. h.
1013 Hubbard Wm. C. engineer
1017 Hubbard Josephine E. Mrs.
Herne Wm. laundryman
1031 Hubbard Walter C. car inspctr.
Hubbard Walter J. sorter, b.
Hubbard Morris G. green kpr. b.
0000 Genesee Street Baptist Church
1035 Elwell Elijah D. Mr. & Mrs.
1043 Goold E. Allen, engineer
Goold Eliza E. Mrs. b.

Congress Ave. begins.

1085 Webb W. Edwin, box mant
1089 Burne Herman C. shipper

Spruce Ave. begins.

Weldon St. begins.

0000 Starrett Frank J. teamster

Genesee Pk. Boulevard beg

Left Side.

St. Mary's Orphan Boys' Asylum grounds
62 Anderson Claus E. night lunch
Elwell Fred A. night lunch
Heim John, clerk, b.
68 Coon Edward L. machinist
Fordham Elizabeth Mrs. b.
76 Hawken Albert E. night lunch
Kelly Thomas J. mason, b.
Heffner Louis, upholsterer, b.
Rogers Joseph, clerk, b.

Ronda Place begins.

82 Ackley Susan E. Mrs.
Ackley Ella B. Miss, dressmkr. b.
Ackley Edna M. Miss, bookkpr. b.
Ackley D. Ellis, clerk, b.
McBurney James, moulder, b.
McBurney John, moulder, b.
88 Lamar Fred. lineman
90 Wait Alphonse J. salesman
94 Larrabee William D. salesman

Clifton St. ends.

110 Wake Charles P. polisher
Garrison Stella H. camera mkr. b.
Dunning Margaret Mrs.
Dunning Frank, helper, b.
Sullivan Anna Miss, b.
118 Lapp Horace E. paper hanger
Eighme William H. painter, b.
Gerling William F. paper hngr. b.
McFiggan Robert, huckster, b.
Birdsey John, barnman, b.
120 Donner Michael M. laborer
Donner Joseph A. car repairer, b.
Schafer Martin A. carpenter, b.
128 Combs Frank E. bookkeeper
Combs Joseph M. driver, b.
132 Lengeman Anna M. Mrs.
Leisen J. Edmund, machinist, b.
Ostrander Edna, stenographer, b.
Barrett Percy, plumber, b.
138 Keil John R. manager
Keil Edna E. bookkeeper, b.
142 Brown Albert, foreman
Staufenbiel Harry, electrician, b.
Sporr George, bookkeeper, b.

Central Library of Rochester and Monroe County · City Directories Collection
House Directory supplement

148 Thompson William F. stereotypr.
154 Billings Curtis H. elevatorman
Billings William S. cutter, b.
Collins Sarah Mrs. b.
158 Briar John C. engineer
Currier S. Adell Mrs. b.
162 Carroll Winifred M. grocer, h.
Carroll Margaret Mrs. b.
Carroll Michael J. clerk, b.
Carroll Elizabeth, clerk, b.
166 Kelley Simeon O.
Kelley Lois, presser, b.
Kelley Clementine, presser, b.
Kelley Simeon G. turner, b.
168 Cunningham Mary A. Mrs.
Cunningham Arthur J. cutter, b.
174 Martin Gilbert J. laborer
Furstenburg Martin, car repairer
Brockway Lucie E. Mrs. b.
Russell Wilber S. jr. polisher
Brookins Arthur J. painter
Brookins Frances A. dressmkr. b.
Warters Albert W. laborer
Mutschler Fred H. bookkeeper
Zapf Lena Mrs.
Taylor Fred H. shipper
Randall Bert, perfumer
176 DuBois Frank E. barber
178 Matthews Wheaton, druggist

Bronson Ave. crosses.

188 Ely Anna M. Mrs. dry goods
Ely Mabel T. millinery
190 Smith Louis J. market, h.
192 Culver Lewis M. inspector
Clicquennoi Carrie Mrs.
Clicquennoi Madeline J. bookkeeper, b.
Shunk Walter, buffer
194 Hughes Ishmael B. grocer
196 Schaap & Contant, bakers
Contant Isaac G. baker, h.
248 Manning John F. barber
258 Root William S. barnman
Baumgras Mae Mrs.
264 Wooden Eugene B. carpenter
Wooden Ward C. flagman
270 Byer Lansing V. broker
274 Wentz Charles, moulder
280 Griffith Frank H. machinist

Superior St. crosses.

286 Bradshaw Victor, carpenter
292 Wickham Anna Mrs.
Wickham Margaret Miss, furrier, b.
Wickham Josephine C. stengr. b.
Wickham Elizabeth F. teacher, b.
Wickham Alice R. music tchr. b.
Wickham Helen I. milliner, b.
300 McCabe John, watchman
Burns Margaret Miss, b.
308 Hunt Walter F. hay
312 Hill Edward P. teamster
Coman Fred I. bookkeeper, b.
Judd Harry, carpenter, b.
314 Lovick Rosina Mrs. dry goods, h.
r. Snyder Ernest J. shoemaker
316 Fairchild Wm. F. & Son, grocers
Fairchild William F. grocer, h.
r. Pratt Raymond, driver

Frost Ave. crosses.

322 Osborn Catharine F. Mrs. grocer, h.
Kelly Edward O. telegrapher, h.
Wightman Fred. W. student, h.
Foulon Henrietta H. Mrs. b.
332 Thrasher John E. mortorman
Lewis Mayme, clerk, b.
Howard Maria M. Mrs. b.
Clark Alice C. Mrs. b.
334 Vacant house
352 VanSlyke Oakley E. clergyman

Lenox St. crosses.

366 Schell Richard R. lithographer
378 Schultz Frederick J. police sergt.
382 Fitzpatrick Joseph H. clerk
Toothill Fred. C. plater
Romayne Harry, b.
386 Carney Marion, operator
388 Vacant house
392 Perry Harvey
Perry Adelaide L. b.
Perry Alice E. b.
394 Shorkley Thornton M. physician
Cheney Fred G. clerk

Arnett St. crosses.

404 Ginnity Bernard Mr. & Mrs.
Ginnity William H. rodman, b.
412 Frye Frank C. carrier

Columbia Ave. ends.

440 Flynn Grace E. nurse
McElligott Richard B. barber
446 Cox William
Cox Amy Miss, bookkeeper, b.
England Myra Mrs. bookkpr. b.
452 Orwen Caroline A. Mrs.
Orwen William R. treasurer, b.
Orwen Mary R. secy. b.
Orwen Clara A. bookkeeper, b.
464 Slattery Dennis, grocer, h.
Rossney R. Earl, clerk, b.

Hawley St. ends.

500 Martin James H. policeman
514 Russell Asa W. Mr. & Mrs.

Flint St. ends.

528 O'Neill William A. Mr. & Mrs.
Cuisack Paul W. Mr. & Mrs.
000 Vacant house
552 Harris Fred T. Mr. & Mrs.
554 Hyde John R. cutter
Black Matilda Mrs. b.
564 Gushurst Lazarus Mr. & Mrs.
Gushurst Susanna Miss, b.

Shelter St. ends.

000 Vacant house

Central Library of Rochester and Monroe County · City Directories Collection
House Directory supplement

596 Baxter Florus R. Mr. & Mrs.
604 Brown William C. Mr. & Mrs.
616 McMahon Robert S. Mr. & Mrs.

Magnolia St. ends.

640 Granger Robert E. carpenter
Keenan Rose A. Mrs. b.

Earl St. ends.

688 Walbaum John, driver

Cottage St. ends.

740 Ball Edward C. carpenter
Ball Rose C. shoemaker, b.
762 Parmelee Burton O. carpenter

Sawyer St. crosses.

768 Taylor Arthur, machinist
Makin Lillian, boxmaker, b.
770 Meyers John G. machinist
Meyers Arthur J. T. clerk, b.
Meyers Alfred G. bookkpr. b.
772 Doerbecker Michael M. janitor
Doerbecker Catherine L. stenographer, b.
Doerbecker Regina Mrs. b.
788 Vella Salvatore M. lawyer

Wadsworth Park begins.

836 Converse Ernest, engineer
Scharet Amos O. fireman, b.
Scharet Emma Mrs. b.
856 St. Monica's Convent
Aloysia Sister Superior, h.

Seward St. ends.

874 Attridge James W. shoemaker
876 Flynt Louis W. G. supt.
878 Hogg George J. bricklayer
880 Egbert Anna M. Mrs.
Kerwin Mary Mrs. b.

Barton St. crosses.

906 Vacant house
928 Marshall Fred R. plumber
942 Orchard William E. woodworker
Orchard John W. tinsmith, b.
Orchard Edward W. woodwkr. b.
Burne William, foreman, b.
948 Bunn Leonard, button maker
Bunn Laura J. forewoman, b.
Pfluke William, button maker, b.
954 Vacant store
956 Baker Edward, wireworker

Brooks Ave. crosses.

972 Genesee Rapids Hotel, Peter Hutchison, proprietor, h.
Siggelow Wm. F. bartender, b.
1016 Schalber August
1018 Clark James H. polisher
1030 Knights Albert M. engineer
Beilby Thomas, b.
1032 Wilson Milon F. producer
Wilson Ida E. elocution teacher
Bricker Albert E. fireman, b.
Bricker Ethel N. Wilson, music teacher, b.
Withey Claude C. insurance, b.
1036 Ingram Lee, engineer
Harrison William H. clerk, b.
1038 Westcott Eugene A. insurance
Westcott Eugene A. jr. clerk, b.
1058 Dechau Charles, laborer
Dechau Louis, conductor, b.
1068 Smith Mary Mrs.
Smith Aaron, laborer, b.
1084 Spangler Albert J. shipper
Koons Lee L. printer, b.

Grandview Terrace ends

1148 Boylan Frank H. farmer

Elmwood Ave. begins.

GENESEE PARK BOULEVAR from Genesee, near Elmwo Avenue, west, to city lir ward 19.

GEORGE, from 170 Chestnut, east, to 73 S. Union; wards 4, 12.

Right Side.

3 Barber Judith H. Mrs.
Gould Mary, laundress, b.
5 Waite Irving D. woodworker
Bentley Maude A. Miss, b.
Botsford Diana Mrs. b.
9 Townsend Margaret Mrs.

McNerney St. begins.

15 Scheer Margaret Mrs.
Scheer Frances D. operator, b.
Scheer Jessie L. dressmaker, b.
Scheer Margaret A. operator, b.
Scheer Leonard J. cutter, b.
17 McRae Edna Mrs.

William St. crosses.

29 Buhr Robert, cook
Rogers Lawrence F. cutter, b.
Warner Charles, engineer

Kenning Alley crosses.

33 Millington Edward J. engineer
Good Catharine, fitter, b.
Deffenbaugh Homer C. electrician, b.
Day Alice Miss, b.
35 Pickering Jane Mrs.
Pickering Fred. H. pressman, b.
Pickering Clara L. Miss, b.
Pickering Thomas, clerk, b.
Welch Margaret, designer, b.
Betts Ida, laundress, b.

Manhattan St. crosses.

45 Herle Theresa Mrs.
Herle Alfred, printer, b.
47 Dow Edward A. machinist
Dow Mary A. Mrs. dressmaker
Dow Leonard S. machinist, b.
Rice William H. salesman, b.
Baskerville Charles, foreman, b.

Challice Alley crosses.

Central Library of Rochester and Monroe County · City Directories Collection
House Directory supplement

51 Martin Richard E. coachman
53 Baker John E. bartender
55 Perritt Charles E. coachman
Warren William C. cam. mkr. b.
Warren Effie M. forewoman, b.

Savannah St. crosses.

Jordan Alley crosses.

69 Gordon Edwin S. Mr. & Mrs.
Bacon Mortimer E. draughtsman, b.

Left Side.

McElhinney Alley begins.

4 Hyde Byron M. druggist
6 Hayden Joseph P. clerk

Morley Place begins.

10 Bringley Peter, laborer
Bringley John, engineer, b.
Bringley Joseph, engineer, b.
Bringley Eugene, felt cutter, b.
12 Starkweather Flora E. Mrs.
Adams Fred, porter, b.
Clapp Ralph, button colorer, b.
Foster Ray S. b.
14 Corlett Matthew R.
16 Shayler David, hotel
18 Browning Clarence J. lawyer

William St. crosses.

30 Hamill John W. engineer
McGehee Richard H. carrier, b.

Kenning Alley crosses.

32 Hyde Myrtie E. Mrs.
Monroe Agnes, operator, b.
Ennis Adam B. clerk, b.
34 Naylor May Mrs.
Naylor Vera, clerk, b.
Naylor Robert, clerk, b.
Perry William E. manager
Little Clarence A. reporter
Turner Mary, cashier, b.
Elder Matilda, dressmaker, b.
36 Walls John E. cigar maker

Manhattan St. crosses.

42 Miller Theodore, foreman
Cooke Albert L. jr. printer
Neal Walter C. carpenter
Wyman Minnie L. Mrs.
46 Demery Catharine Mrs.
Kaler Helen Miss

Challice Alley crosses.

48 Bridson Thomas A. piano maker
50 Proctor Laurence C. manager
54 Allan Frances B. Mrs.
Allan Brougham M. real estate, b.

Savannah St. crosses.

60 Yawman Philip, policeman
Haggerty Cornelius cashier, b.
62 Scarff Mary Mrs.
64 Kline Henry M. porter
66 Harvey Christopher S. carrier
Cloonan Mary A. teacher, b.
Sweeney Nellie, clerk, b.

Jordan Alley crosses.

68 Condon James A. driver
Constable James, bricklayer, b.

GERLING PLACE, from 725 Maple, south; ward 20.

Right Side.

8 VanVoorhis Dorset L. machinist
10 Faulkner George, metal worker
Gray William, supt. b.

GERTRUDE, from 1392 Main East, north; ward 18.

Right Side.

18 Swift Thomas H. blacksmith
r. American Candied Fruit Co.
24 Rawlinson Charles J. bookbinder
Stauff Jacob G. b.
00 Stevens Elizabeth Miss
Stevens Ellen A. music teacher, b.
Stevens Othello H. lawyer, b.

Left Side.

15 Reddy James, mason
Reddy John P. metal worker, b.
19 Bass Joseph W.
Bass Andrew J. draughtsman
Hendrick Arthur L. buffer, b.
21 Toner Mary B. Mrs.
Toner Leo J. optician, b.
Walsh Martin, b.
29 Baird Lee J. splicer
Lane Sarah Mrs. telephoner, b.
33 Weeks Emma Mrs.
Weeks Fred G. bookkeeper
35 Gleichauf Jacob J. engineer, b.
Wagner Henrietta E. Mrs. b.

GEYER, from 199 Park Avenue, south, across Milburn; ward 12.

Right Side.

00 Boone Thomas R. tailor
17 Brown Floyd F. bookkeeper
Fletcher Mary Mrs. b.
17½ Lowe Otis R. designer
19 Schlottman Edward L. Dr. & Mrs.
21 Hunter Robert B. Mr. & Mrs.
23 Thomas Harry Mr. & Mrs.

Milburn St. crosses.

Left Side.

12 Somerby Lorenzo B. supt.
Somerby Chas. T. student, b.
DeVausney Thomas H. b.
16 Murray Charles H. Mr. & Mrs.
Murray May F. Miss, b.
Skinner James, florist, b.
18 Fiske Joshua T. electrician
Wright H. C. chemist, b.
Davis Ora W. engineer, b.
18½ Hall Homer L. S. cattle

Central Library of Rochester and Monroe County · City Directories Collection
House Directory supplement

00 Vacant house
00 Vacant house
22 Moloney James A. shoemaker
24 Newman Rae E. Mrs.

Milburn St. crosses.

GIBBS, from 68 East Avenue, north, to 71 Lyndhurst; wards 6, 16.

Right Side.

2 The Wentworth
Whitney James W.
Leach Gardner W. Mr. & Mrs.
Allen William H. Mr. & Mrs.
Crisfield Emily B. b.
Holcombe Nannie R. Mrs.
Holcombe Mary B. Miss, b.
Moran Fanny Miss
Moran Katherine Miss, b.
Bissell Williston W. oculist
Michaels Joseph, clothing manuf.
6 Andrews Edwin C. real estate
8 Dumont John E. broker
10 Potter Marion Craig, physician
Pierson Sarah G. physician, h.
14 Hickey Bridget E. Miss
Leary Sarah A. Miss, b.
18 Sage George B. Mr. & Mrs.
Orchard Norris G. Dr. & Mrs.
Ely Marguerita A. Miss, b.
Clark Burt B. optician

Barrett Alley begins.

26 Mulligan Edward W. physician
Carnahan George A. lawyer, b.
Brien Margaret R. clerk, b.
Jones Charlotte A. Miss, b.
Davison Mary W. Mrs. b.
Corbett Frances, dressmaker, b.
36 The London
London Anna Mrs.
40 Griffith Charles B.
Richards Bradford A. physician, b.
Pratt Fred M. salesman
Foote George T. S. Mr. & Mrs.
44 VanderBeek Chas. A. Dr. & Mrs.
Watson Josephine Mrs. b.
50 Stein Nathan Mr. & Mrs.
Stein Louis N. clothing, b.
Weill Samuel Mr. & Mrs. b.
54 Shale Catherine J. Mrs.
Ready John, physician, b.
Jones James P. insurance, b.
Jones William R. clerk, b.

Main St. East crosses.

Grove Place begins.

102 Frost S. Emma Mrs.
Frost Samuel, engineer, b.
Selden Arthur R. b.
Virgo Sidney D. bookkeeper, b.
Gates Frances Miss, b.
DeWright Lou Miss, b.
DeWright Pearl Miss, b.

108 Combs Lewis A. foreman
Austin Louis S. clerk, b.
Clark Clinton, bookkeeper, b.
Hayes Ferdinand, clothing, b.
Taylor William H. supt. b.
VanLaer A. C. piano tuner, b.
112 Combs L. A. lodging-house
Bugbee Ernest F. repairer, b
Mestler Roy E. bookkeeper,
Sylvester Charles, clerk, b.
124 Stadler Sarah L. Mrs.
O'Hara Joseph M. b.
Webb Ralph, camera maker,
Wall Chas. W. dep. collector
130 Bacon Theodore Mrs.
Bacon Henry Selden, lawyer,
Bacon Jessie Miss, b.
136 Dumont James A. Mr. & Mrs.
Dumont Henry A. b.
McClellan Mary A. Miss, b.
McClellan Imogene D. Miss, b.
140 Parr Reuben W. millwright
144 Sheffer Allen R. pres.
Sheffer Merle Lewis, student, b.
148 Hendrix Albert B. salesman
Harder Herbert R. engineer, b.
Cooper John, engineer, b.
152 Bacon Leonard B. Mr. & Mrs.

Selden St. begins.

158 Sullivan Mary M. Mrs.
Snyder Frank J. clerk, b.
Chambers Matthew J. cutter, b.
Johnson Carl A. tailor, b.
164 Clark Mary Mrs.
Murray Rose Miss, b.
Murray May Miss, b.
Murray Theresa Miss, b.
Ward Ann Mrs. b.
Culhane Bertha, dressmaker, b.
Hanlon Edward, salesman, b.
Rhodes George T. timekeeper, b.
Murray Frank P. conductor, b.
168 Nichols Edwin P. restaurant
Holstower Joseph, piano mkr. b.
Daniels Elmer, button maker, b.
Hunt Thomas F. b.

University Ave. crosses.

208 Newell William J. clerk

Rano Alley crosses.

216 Stahley Joseph A. cutter
Stahley Frederick A. stockkpr. b.
220 Benz Katharine Mrs.
Oeschger Dominick, b.

Delevan St. crosses.

Barbers Lane crosses.

258 Smith Frank L. bootblack
260 Meagher Margaret Mrs.
Meagher Edward J. conductor, b.
Meagher Chas. W. upholsterer, b.
Meagher Helen Miss, b.
Meagher Anna M. Miss, b.
Brennan Mamie Miss, b.

Central Library of Rochester and Monroe County · City Directories Collection
House Directory supplement

264 Samuelsohn Lesser, clothing
266 Stahlbrodt Adolph C. Mr. & Mrs.

Left Side.

1 Genesee Valley Club
Devereaux Thomas W. steward
25 The Holland
Ames Mary G. Mrs.
Bordwell Lavern, manager, b.
Walmsley J. Milnor, b.
Howard Edwin W. Mr. & Mrs. b.
Wing Mary A. Mrs. b.
Tucker Philip, b.
Williams Ralph H. osteopath, b.
Monaghan Robert L. tailor, b.
31 Johnson Arthur M. Dr. & Mrs.
Sheridan Matthew W. produce, b.
Dean Charles, trunkmaker, b.
37 The Shirley
Irvin Roland K. salesman
Irvin Carrie K. Mrs.
Doubleday Chas. D. Mr. & Mrs. b.
Long Fred A. salesman, b.
Onderdonk Leroy W. salesman, b.
McAuliffe Samuel, supt. b.
41 Boswell Charles O. physician
Gregg Agnes Mrs.
Gregg Charlotte M. Miss, b.
Brackett Ellen Mrs.

Main St. E. crosses.

00 St. Peter's Church

Grove St. ends.

117 Temple Berith Kodesh
United Hebrew Charities
Assembly Hall
Merrill George S. janitor
125 Barrett Patrick
Barrett John T. b.
Sidel George, bookkeeper, b.
131 St. Denis Thomas N. waiter
133 Vay John M. Mr. & Mrs.
Allport Charles R. clerk, b.
137 Vay Benj. F. Mr. & Mrs.
139 Dady Thomas F. engineer
Dady George S. inspector
Dady Fred F. clerk, b.
Sullivan John J. manager, b.
141 Reed Emma I. Mrs.
Fellows Louis B. beer manuf. b.
Baker Allen S. stenographer, b.
Symonds Edwin J. jeweler, b.
Buckler James, millwright, b.
Wright Mary E. Mrs. b.
145 Sickles Dean, janitor
Sickles Carrie, dressmaker, b.
149 Lewis Charles, painter
153 Foulkes William H. bookkeeper
Schoenberg Solomon C. clerk
Roberson Everett C. barber
157 Rogers Louise Mrs.
161 Frey Fred. L. shoemaker
165 Tiffany Oscar F. manager
Tiffany Lillian M. Mrs. music tr.
Case Sanger W. foreman

169 Sheehan Burton F. barber
Teevin Julia M. Miss, b.
Cowey Catherine, seamstress, b.
Wilder John F. barber, b.
175 Vanderboegh Peter Mr. & Mrs.
Dwyer Frances, nurse, b.
Murphy Sara, nurse, b.
Lapham Jennie Miss, b.
Williams Guy J. real estate, b.
Martins Hubert, real estate, b.
Fisher Clarence H. furniture, b.
Fisher Arthur J. furniture, b.
Hall Clayton C. Mr. & Mrs. b.

University Ave. crosses.

Rano Alley crosses.

211 Hall Lloyd P. woodworker
213 Hussey Walter F. janitor
215 Duffy Patrick B. laborer
217 Stockton William H. clerk
221 Diehm William H. teamster
223 Rapp Frederick, moulder

Delevan St. crosses.

241 Scola Giuseppe, barber
245 Wolpert Albert, baker
247 Kapp Conrad, whipmaker
251 Norris Joseph, pedler

Barbers Lane crosses.

259 Ament Eva Mrs.
Ament Chester E. clerk, b.
Ament Ida M. dressmaker, b.
Ament Lizzie A. stenographer, b.
263 Shulman Louis, clothing

GILLETTE, from Brooks Avenue, near city line, south, to Genesee Park Boulevard; ward 19.

Right Side.

0 Meyer Fred J. driver

Left Side.

0 McEntee Peter T. driver
0 Stehler William L. shoemaker

GILMORE, from 72 Edward, e., to 599 North; ward 8.

Right Side.

17 Ihrig Michael, butcher
Ihrig Adam, tailor, b.
19 Bliss Charles H. metal worker
Zelnis Charles, presser
r. Matzgur Stanislau, tailor
25 Knitter Herman, laborer
Manzek Carrie Mrs. b.
29 Trombly Frank, barnman
35 Stitzgow Frederick, tailor
r. Smolanek Michael, laborer
39 Salzer J. Jacob, shoemaker
Salzer Raymond, cutter, b.
r. Salzer Chester, plumber
45 Switala Anthony, tailor
r. Balzes Stanislaus, tailor

Central Library of Rochester and Monroe County · City Directories Collection
House Directory supplement

51 Langschwager Frederick, laborer
Lanschwager Charles, lithogphr. b.
55 Wagda Andrew, laborer
Bariga Michael, laborer
r. Pokozyuski John, laborer

Hudson Ave. crosses.

000 American Brewing Co.
133 Reddinger Joseph, laborer
Reddinger Julia, boxmaker, b.
139 Wenzel William, laborer
149 DeGraff Theresa Mrs.
Storandt August, laborer
153 Lachiusa Thomas, laborer

Left Side.

2 Piecuch Joseph, presser
Black Peter, baker
Piaseiki Anton, ironworker
18 Havill Fred. P. clerk
Havill Earl, clerk, b.
22 Magin George J. electrician
Magin Agnes E. tailoress, b.
28 Williams Lewis, sashmaker
Williams Louis B. printer, b.
Wirtz Frank, lithographer, b.
34 Williams John, fireman
38 Yauchzi George W. sawyer.
Yauchzi Leonard, lastmaker, b.
Yauchzi Elizabeth, dressmaker, b.
42 Sapper John, butcher
Sapper Andrew, painter, b.
46 Snowbaum Samuel, tailor, h.
50 Maraczynski Thomas, laborer
54 Roth Frederick, machinist

Hudson Ave. crosses.

000 American Brew. Co. bot. dept.
140 Houck Apollonia Miss
Thoma Gottlieb, laborer, b.
Thoma Caroline, packer, b.
144 Morafsky Joseph, bartender
148 Spencer Frank, last maker
152 Burger Henry, button maker
156 Adamski Anton, tailor
160 Welch Delia Mrs.
164 Coniczrow Angelo, mason
168 Vacant Michael, laborer

GIRARD, from Park Avenue, near city line, south, to 994 Harvard; ward 12.

GIRTON PLACE, fr. 100 Park Avenue, north; ward 12.

Right Side.

2 Reuter Charles E. Mr. & Mrs.
4 Summers J. Seward Mr. & Mrs.
6 Gleichauf John P. Mr. & Mrs.
Weeks Jennie M. Mrs. b.
8 Carroll Clarence F. Mr. & Mrs.
10 Helmer Albert R. Mr. & Mrs.
Wilson Florence E. Miss, b.

Left Side.

5 Nicol William B. engineer
Nicol William, draughtsman, b.
Nicol Florence E. Miss, b.

7 Grover A. Burnard Mr. & Mrs.
9 VanLaer Charles E. Mr. & Mrs.
VanLaer Edgar, salesman, b.
11 Moore Clarence K. Prof. & Mrs.

GLADSTONE, from 121 Cliff south, to 260 Tremont; w 11.

Right Side.

9 Marlin William J. carrier
Askin Elizabeth Mrs. b.
13 Reinhard Julius H. builder
Reinhard Norman A. carpente
Reinhard Hugh M. carpenter,
15 Savage Edgar, painter
Strebing Charles, bicycles
17 Hunt William J. grocer
Hunt Charles, b.
Hunt Ross C. clerk, b.
19 Corey William B. mason
Huck William, cigar maker
21 Snyder Henry, machinist
Callahan Margaret H. Mrs. b.
23 Miller Mary A. Mrs.
Calihan Charles H. clerk, b.
25 Lucey James W. engineer
Lucey William J. motorman, b.
Ehrstein John A. shoemaker, b.
27 Rabideau Oliver, carpenter
Rabideau William H. cutter, b.
29 Perry Harriet E. Miss

Left Side.

8 Schaefer Charles C. clerk
10 Cannon Charles A. flypaper
12 Lozier E. Murray, salesman
Mix William, sawyer, b.
Cross Belle, dressmaker, b.
14 Nichoson Edward W. clerk
16 Chamberlain Arthur B. druggist
18 Pitkin George I. clerk
Pitkin Marie Miss, b.
Pitkin Katherine Miss, b.
20 Booth George A. carriage maker
Booth Charles W. bookkpr. b.
22 Miller Chester P. foreman

GLADYS, from 12 Nillson, n., to 145 Avenue A; ward 17.

Right Side.

12 Metzger Tillo C. toolmaker
14 Stiehler George, finisher
Stiehler Charles E. machinist, b.
16 Metzger Oscar, toolmaker
18 Arnold George, brewer
Arnold Louis, brassworker, b.
Arnold Frederick, metal wrkr. b,
Arnold Charles, tailor, b.
20 Riess Louis, clerk

Left Side.

1 Evans Edward, shoemaker
Evans Clarence E. student, b.
Evans Gladys E. bookkeeper, b.
3 Jordon James I. mail clerk
5 Krase William F. upholsterer
9 Bardon William, blacksmith

Central Library of Rochester and Monroe County · City Directories Collection
House Directory supplement

11 Marriott George, electrician
13 Cole James C.
15 Schmitt Michael, milk
17 Byrne Patrick, shoemaker
Radde Robert shoemaker, b.
21 Winkler Henry, polisher

GLASGOW, from Erie Railroad, across 404 Exchange, west, to 224 Caledonia Avenue; ward 3.

Right Side.

4 Madison William H. driver
6 Galletto Louis, laborer

Exchange St. crosses.

20 Connors Thomas, supervisor
Connors Josephine Miss, b.
Connors Jennie, teacher, b.
Connors Alice, music teacher, b.
Connors Richard C. clerk, b.
22 Arnold H. A. machinist
24 Greenslade Wm. C.
Harvey Mary E. nurse, b.
26 Hollister Monroe M. Mr. & Mrs.
March John Mrs.
Toole Josephine Mrs. b.
Toole Florence Miss, b.
28 Shea Catharine A. teacher
Shea Margaret Mrs. b.
30 Lyons Ellen Mrs.
Lyons Edward J. student, b.
Skelly John, bookkeeper, b.
Cole Charles, cigarmaker, b.
32 Hanna William P. salesman
Connors Katherine Miss, b.
34 Shipley A. P. teacher
Shipley H. A. Mrs. b.
Shipley Jennie Miss, b.
36 Cannaby William Mr. & Mrs.
Cannaby Clara Miss, b.
Cannaby W. H. expressman, b.
Moore William B. mangr. b.

Plymouth Ave. crosses.

Plymouth Park

Plymouth Ave. crosses.

62 Beckwith William T. inspector
Beckwith Roy S. lithogr. b.
64 Doran James, clerk
McGory Mary Miss
McGory Margaret Miss
Rigney Nellie Miss, b.
66 Donovan Patrick J. plumber
Foley John H. b.
Foley William P. b.
Foley Mary A. Miss, b.
70 Hyatt Joseph S. finisher
72 Lampman George W. Mr. & Mrs.
Brown Mary A. Miss, b.
Scott Millard, b.
Bowler George V. clerk, b.
74 Barson Mary A. Mrs.
Barson George M. clerk, b.
Jones George R. engineer
76 Goodell Alfred L. stenographer
Madden T. R. clerk
78 LaFleur John, moulder
LaFleur Joseph E. harness mkr. b.
80 McGuire John D. saloon
Fennell Daniel J. bartender, b.
82 Sprague William H. driver
Sprague Raymond, driver, b.

Left Side.

0 Erie round-house

Exchange St. crosses.

21 Birmingham Simon J. yardmaster
Birmingham Agnes Miss, b.
VanVelthoven Catherine Mrs. b.
Smith Elwood L. clerk
23 Hogan Michael H. Mr. & Mrs.
Hogan Katherine F. teacher, b.
Hogan Joseph P. lawyer, b.
Hogan Bernard M. clerk, b.
Hogan Francis I. student, b.
25 Moran John F. tailor
Daly Catherine A. Mrs.
Daly John A. fireman, b.
27 Connaughton Patrick E.
Wiggins Catherine E. Miss, b.
27½ Diamond Joseph A. manager
Pollock Ada Miss, b.
29 Brown John T. health inspector
Harding John, printer, b.
29½ Richardson Ralph M. clerk
Richardson Micajah W. broker, b.
31 Converse Albert A. milkman
33 Westfall George G. engineer
35 Young John L. operator
Young Harry S. laborer
White Ellen Mrs. b.
37 Shea Michael H. Mr. & Mrs.
39 King John C. Mr. & Mrs.
King Morris F. clerk, b.
King Austin J. clerk, b.
King Mary E. Miss, b.
King Kathryn J. Miss, b.
43 Eagan Winifred Miss
Kelly Sarah Miss, b.
McManus James, bookkeeper, b.
45 Day John W. physician
Shreffler Charles E. clerk

Greig St. begins.

Plymouth Ave. crosses.

47 Brooks William J. laundry
Slade Alice B. Mrs. b.
49 Wood Mary Mrs.
Wood Thomas F. machinist, b.
Wood Lillian A. Miss, b.
51 Gillette Clarence A. barber
53 Duncan Thomas H. turner
55 Church John L. camera mkr.
Church Mary A. Mrs. b.
57 Lane Adelbert D. music teacher
Lane Josephine Miss, b.
59 Babst Leopold, tailor
Böhner Fritz, baker, b.
65 White Thomas E. Mr. & Mrs.

Central Library of Rochester and Monroe County · City Directories Collection
House Directory supplement

69 Kennedy Harry G. Mr. & Mrs.
Martin Alice Miss, b.
McShane Mary Miss, b.
71 Jensen John O. Mr. & Mrs.
Jensen Josephine M. Miss, b.
Jensen Sofie A. Miss, b.
73 Reynick John G. shoemaker
Sutton Alice B. Mrs. b.
r. Lappan Martin, washer
75 Bremner Daniel, lather
Newbold Charles, salesman
Lynch Owen C. glassblower
Lynch Frank T. glassblower, b.
77 Bascom Wm. H. Mr. & Mrs.
Bascom Martha Miss, b.
79 Carroll Thomas E. Mr. & Mrs.
81 Lown Benjamin F. carpenter
Lown Nettie M. Miss, b.

GLASSER, fr. 716 Jay, north, to 27 Masseth; ward 15.

Right Side.

0 The Us-Two Club
2 Dailey Frank S. machinist
4 Smith Frank J. machinist
Greisel August, tailor, b.
6 Tucker Richard S. carpenter
8 Roth William C. bookbinder
10 Eichelberg Frank W. diemaker
12 Reger Joseph B. cabinetmaker
14 Karline George M. conductor
Karline Wm. G. plumber, b.
Karline Geo. M. jr. varnisher, b.
Karline Daisy, shoemaker, b.
16 Burkhart Joseph G. engineer
18 Hensler George, laborer
Hensler Joseph, steamfitter, b.
Groh Harry P. bartender, b.
20 Gräffley Nicholas, baker
Gräffley Catherine Mrs. b.
22 Hensler Philip, chairmaker
Hensler Carrie Mrs. b.
24 Yochum Peter, laborer
Yochum Julius, plumber, b.
26 Stork George, brewer
28 Reger Margaret T. Mrs.
Reger John E. mail clerk, b.
Reger Teresa, b.

Left Side.

5 Wolf Peter
7 Kusse Abram, inspector
9 Yax Margaret A. Mrs.
Yax Albert N. moulder, b.
Masterton Emma T. Mrs. b.
13 Glasser George O. inspector
15 Ditner Alois E. cutter
17 Tuschong John P. laborer
Laird Elizabeth Mrs. b.
19 Fischer Thomas, carver
27 Rendsland Frank B. bartender
Travers Michael H. clerk, b.

GLEASON PLACE, from 203 West Avenue, south, to 272 Troup; ward 11.

GLENCAIRN, from 71 Hague, west; ward 20.

Right Side.

22 Hicks Frank, clerk
Taylor Annie Mrs.
Taylor Raymond B. helper, b.
26 Hall Millard F. canvasser
Weins Frank M. painter
Anderson James, draughtsman

Left Side.

21 Combs Nelson B. coachman
Combs Roy B. teller, b.
Combs Guy P. clerk, b.
25 Crego Myron H. investments

GLENDALE PARK, from Hastings, near Ravine Avenue, west, to Oriole; ward 10.

Right Side.

0 Barn
6 Hughes Frank, machinist
8 Woodworth Alfred P. musician
Kavanaugh James M. laborer
10 Recklinghausen Arnold, shoemkr.
Smith Orson T. real estate
12 Stewart Rachel Mrs.
Johnville Adrian, elevatorman
Johnville John, pedler, b.
Machiea Henry, teamster, b.
14 Massarella Joseph, painter

Clarkson St. crosses.

18 Hushard Joseph, engineer
20 Eyer Charles L. saloon

Lake Ave. crosses.

36 Curran Wm. V. operator
38 Hiller Jerome W. candy maker
Hiller Mabel C. Miss, b.

Leavenworth St. crosses.

42 Brooks George B. Mr. & Mrs.
Blum Ella F. dressmkr. b.
44 Simmons Orrin D. Mr. & Mrs.
Mosher Polly M. Mrs. b.
Driscoll William, woodworker, b.
46 Stein Fred F. Mr. & Mrs.
48 Fox Marsden B. Mr. & Mrs.
Leavenworth Eli Mr. & Mrs. b.

Fulton Ave. crosses.

62 McGovern Michael Mrs.

Malvern St. crosses.

Tacoma St. crosses.

74 Curtis Frederick D. camera mkr.
76 Imschweiler John, toolmaker
78 Carpenter Edmund A. cutter
Osborne Henry C. b.
82 Rogers Luin A. Mr. & Mrs.
Rogers Elizabeth C. Miss, b.
Rogers Alta S. B. Miss, b.
84 Doyle Frank P. milkman
86 Upton Oscar E. Mr. & Mrs.
88 Christie Wm. H. policeman

Central Library of Rochester and Monroe County · City Directories Collection
House Directory supplement

90 Ryan Michael J. Mr. & Mrs.
94 Miller Henry F. engineer
96 Vacant house
98 Knickerbocker Frank Mr. & Mrs.
100 Bradley Wilson A. painter
102 Bostwick Edgar Z. Mr. & Mrs.
Bostwick Wm. A. physician, b.
Bostwick Emogene E. Mrs. b.
104 Vacant house

Maryland St. crosses.

112 Collins James J. toolmaker
114 Johnson John B. Mr. & Mrs.
116 VanDusen Walton W. cabntmkr.
VanDusen Lena Miss, b.

Dewey Ave. crosses.

120 Rife James D. Mr. & Mrs.
122 Sym Harry Mr. & Mrs.
Weinman Rose Miss, b.
124 Axon Samuel, machinist
130 Stahlbrodt Paul T. Mrs.
Stahlbrodt Mildred Miss, b.
Stahlbrodt Alma Miss, b.

Finch St. crosses.

000 Vacant house
000 Vacant house
144 Campbell William, machinist
Dillman Frank J. carpenter, b.
144½ Nellis Benjamin F. painter

Left Side.

3 Wallace John E. millwright
5 Gowin Cyrus A. foreman
7 Efing Stephen J. hoseman
7½ Eilers Christina M. Miss
9 Rowell Elizabeth Mrs.
Rowell James H. teamster, b.
Rowell Walter A. coachman, b.
15 Bennett James B. policeman
Sheehan Theresa C. bookkpr.

Clarkson St. crosses.

17 Morrison Mary Mrs.

Lake Ave. crosses.

35 Horton Roy H. barber
Hoyt Nathan J. Mr. & Mrs.
Richardson Charles C. barber
Sweeney Ambrose C. engineer
37 Ferner John
Ferner Theodore H. Mr. & Mrs. b.
39 Rupp Ludwig, lithographer
Rupp William L. driver, b.
Rupp Louis J. b.
Rupp Bertha C. bookkeeper, b.

Leavenworth St. crosses.

41 Ludwig Katherine Mrs.
Ludwig Pearl P. bookkeeper, b.
Ludwig Charles, lithographer, b.
47 Baker Elizabeth Mrs.
Baker John A shoemaker, b.
Baker Alice C. Miss, b.
Baker Hattie Miss, b.
Baker Minnie Miss, b.
Baker Jennie Miss, b.

Fulton Ave. crosses.

63 McCallion Thomas A. electrician
McCallion Myrtle M. Miss, b.

Malvern St. crosses.

Aldern Place ends.

65 Ferguson William G. Mr. & Mrs.
Hubbard Augusta E. Miss, b.

Tacoma St. crosses.

73 Pettis Willard A. Mr. & Mrs.
Pettis Jeanette M. Miss, b.
Pettis Bessie Miss, b.
75 Bauer John Mr. & Mrs.
Vitty Joseph, clerk, b.
77 Decker Fred. J. policeman
79 Walls Thomas H. shoemaker
Walls Anna, dressmaker, b.
81 Wehrung Joseph Mr. & Mrs.
81½ Bachus Charles E. Mr. & Mrs.
83 Melville David D. letter carrier
Melville Charles D. clerk, b.
Melville Marion, student, b.
85 Logan Patrick, cooper, h.
Logan Bernard J. cooper, b.
Logan Frank J. cooper, b.
Spillane John P. motorman, b.
87 Stortz Frank Mr. & Mrs.
Stortz Catherine Mrs. b.
89 Gibbs Charles S. Mr. & Mrs.
93 Rosehill Henry L. C. Mr. & Mrs.
Rosehill Lula Miss, b.
95 Paddock Frank A. Mr. & Mrs.
97 Crafts Frederick H. Mr. & Mrs.
Crafts Harold L. b.
Crafts Lillian L. teacher, b.
101 Vacant house
103 Elwell Clinton Mr. & Mrs.
Lawrence Laura M. stenogr. b.
105 Brainard Charles E. Mr. & Mrs.
Geiger George W. Mr. & Mrs. b.

Maryland St. crosses.

113 Thatcher Charles T. Mr. & Mrs.
115 Groff Frank, salesman

Dewey Ave. crosses.

Finch St. crosses.

176 Gardiner William D. Mr. & Mrs.
176½ Steele Floyd L. Mr. & Mrs.
Royal Frank, conductor, b.
178 Kitzing Paul E. builder
Kitzing Julius, builder, b.
Kitzing Otto F. b.
Junker George W. plumber, b.

GLENWOOD AVENUE, across 700 Lake Avenue, west, to Curlew; ward 10.

Right Side.

Lake Ave. crosses.

76 McGuire William J. Mr. & Mrs.
McGuire Zetta S. clerk, b.
McGuire Clara M. teacher, b.
McGuire Florence A. Miss, b.
McGuire Emmett M. salesman, b.

Central Library of Rochester and Monroe County · City Directories Collection
House Directory supplement

82 Ross Clara B. Mrs.
King William H. Mr. & Mrs.

Leavenworth St. crosses.

94 Thompson Edgar, ironworker
98 Hondorf Edmund C. iceman
100 Robinson John W. painter
102 Brizee J. Frederic, bookkeeper,
104 Godon Charles E. paperhanger
108 Clarke Catherine Mrs.
Eggel Andrew, b.
122 Kusch Adolph A. clerk
Kusch Huldah G. Miss, b.
Kusch Mary E. Mrs. b.
128 Allen Harry D. salesman
Allen Pearl T. photographer, b.
134 Hanna Albert, salesman
Calihan William, clerk, b.
140 Kirchmaier Joseph L. shipper
Kirchmaier Raymond J. chemist
150 Vacant house
152 Rogers Rebecca Mrs.
Rogers Elizabeth S. Miss, b.
Rogers Alta S. Miss, b.
158 Little William, mason
Bell James, clerk, b.
166 LeRoy Peter, camera maker

Tacoma St. crosses.

200 Decker Frank A. market
202 Decker Mary Mrs.
Decker Frank A. market, b.
Decker Joseph J. clerk, b.
214 Siddons Henry E. Mr. & Mrs.
222 Fitzgibbon Eugene T. Mr. & Mrs.
226 Williams Walter C. Mr. & Mrs.
230 McKelvey John W. Mr. & Mrs.
Wright Lillian McKelvey Mrs. b.

Rainier St. begins.

242 Ingle Arthur H. Mr. & Mrs.
248 VanAllen Fred. B. Mr. & Mrs.
Johnson Gilbert, machinist, b.
Johnson Harry, machinist, b.
250 Wilcox Hamilton Mr. & Mrs.
Bower Joseph, camera maker, b.
262 Crane Alonzo J. Mr. & Mrs.
Crane Warren J. clerk, b.
266 Keller William L. Mr. & Mrs.

Brooklyn St. begins.

282 Fisher Henry G. carpenter
288 Vacant house
296 Wright Noah Mr. & Mrs.
Wright Jacob H. machinist, b.
Wright Alice E. Miss, b.
Ferguson Roy W. telegrapher, b.
302 Kelly Mary T. Mrs.
Magill William H. salesman, b.
Cook John W. electrician, b.
308 Vacant house

Maryland St. crosses.

332 Jones Reuben E. cigar mfr.
Jones Harriet M. Mrs. b.
Jones George R. supt. b.

338 Payne Harriet S. Mrs.
Payne Bertha J. Miss, b.
Garrison Jane Mrs. b.
346 Schoeffel Francis A. Mr. & Mrs.
Schoeffel Susan B. Miss, b.
Schoeffel Margaret E. Miss, b.
350 Willets William P. Mr. & Mrs.
Willets Anna T. Miss, b.
Mead Eliza B. Mrs. b.

Dewey Ave. crosses.

364 Byers Robert S. Mr. & Mrs.
366 Payne James R. Mr. & Mrs.
372 Webber Alfred C. Mr. & Mrs.
378 Stillman A. Stewart Mr. & Mrs.
382 Quick Charles P. Mr. & Mrs.
Quick Grace M. Miss, b.
Quick Chas. P. jr. camera mkr. b.

Finch St. crosses.

408 Johnson Charles A. laborer
414 Roblin Elmer, manager
426 Kingsley Hollis R. salesman
Kingsley Ida M. Miss, b.

Oriole St. crosses.

452 Bentley Ella D. Mrs.
Kingsley Harriet M. Mrs. b.
454 Buedingen August Mr. & Mrs.
456 Hahn John J. insurance
460 Slaight Mary J. Mrs.
Slaight Leland V. real estate, b.
Hanson Lulu S. Mrs. b.
464 Kleinberger Leon Mr. & Mrs.
468 Miller George R. Mr. & Mrs.
Kleinhans Wm. F. bookkpr. b.
476 Tompkins Scott B. Mr. & Mrs.
Taylor Josephine Mrs. b.
490 Barager Percy D. Mr. & Mrs.
Barager Rosella Mrs. b.
Davidson James A. cutter
Davidson Elizabeth H. Mrs. b.
496 Tremaine Ross C. watchman
Plaskett Harry, correspondent
502 Lobb Fred. W. tinsmith
506 Clark Alfred M. clerk
Clark Louisa E. Miss, b.

Linnet St. begins.

Canal crosses (no bridge).

Robin St. crosses.

Merlin St. crosses.

Left Side.

Clarkson St. ends.

Lake Ave. crosses.

71 Scanlan Frank, clerk
Axon Raymond draughtsman
Schnepp Joseph G. tilesetter
77 Dalzell A. H. Mr. & Mrs.
79 Hill Alan F. Mr. & Mrs.
Patten E. Bernard, bookkeeper, b.
Wells Hiram L. salesman, b.
81 Schnept Rose Mrs.
83 Ingraham William H. clerk

Leavenworth St. crosses.

Central Library of Rochester and Monroe County · City Directories Collection
House Directory supplement

95 Banta Ida M. Miss, teacher
109 Hopkins Thomas, driver

Fulton Ave. ends.

143 Carroll John W. insurance
145 Escott Warne F. clerk
Wulf Edith M. Miss, b.
147 LeRoy Charles E. engraver
Burrows Mary Mrs. b.

Malvern St. ends.

149 Lay Frank H. foreman
Lay Charles F. teamster
155 Vacant house

Tacoma St. crosses.

211 Gram William J. druggist
215 Budd Charles E. Mr. & Mrs.
221 Patrick John H. Mr. & Mrs.
Lehnen John H. student, b.
227 Ashton John H. Mr. & Mrs.
Ashton Elmer, b.
Ashton Laura Miss, b.
233 Becker Bros. grocers
Becker Bernhard A. W. Mr. & Mrs. h.
241 Meyering Bernard H. Mr. & Mrs.
247 Hutchison Merritt L. Mr. & Mrs.
Hutchison Roy D. Mr. & Mrs. b.
Daniels Hannah E. Mrs. b.
255 Kern Fred. Mr. & Mrs.
Kern Arthur J. carpenter, b.
Kern William L. clerk, b.
261 Fenn Alice S. Mrs.
Fenn Ruby G. Miss, b.
267 Bruner Harry L. Mr. & Mrs.
275 Meyvis Fred. W. Mr. & Mrs.
281 Leisenring Sarah A. Mrs.
Merriam John W. Mr. & Mrs.
Merriam Gertrude Miss, b.
287 Puckett James E. Mr. & Mrs.
295 Mohr Jacob Mr. & Mrs.
Mohr Edwin H. shipper, b.
301 Carnes Joseph E. Mrs.
Vail John J. Mr. & Mrs. b.
307 Dutcher Frederick L. Mr. & Mrs.

Maryland St. crosses.

325 Bergener Charles Mr. & Mrs.
Bergener Carolyn D. Miss, b.
331 Brotsch Fred'k A. jr. Mr. & Mrs.

Dewey Ave. crosses.

365 Oliver James A. Mr. & Mrs.
371 Richmond Alfred G. Mr. & Mrs.
375 Towne Charles S. Mr. & Mrs.
Feasler Elizabeth Miss, b.
381 Shannon Charles C. salesman
Hackendahl Maud Mrs. b.
387 Fowler Forman F. Mrs.
Chase Frank Mr. & Mrs. b.
391 VanWie Ray H. Mr. & Mrs.
393 Faxon Frank W. Mr. & Mrs.

Finch St. crosses.

409 Lyon John S. Mr. & Mrs.
415 Cassidy Christopher J. buyer
Burroughs Aug. C. painter, b.
Burroughs Rosalia M. Mrs. b.
423 Miner Arthur M. Mr. & Mrs.
429 Dillman Jacob, engineer
Dillman Edward, cutter, b.
Dillman George, polisher, b.
Dillman Ida B. Miss, b.
Dillman Lettie Miss, b.
431 Kreppenneck Samuel E. collector
Pepper Arthur H. plumber

Oriole St. crosses.

495 Bergmann Henry Mr. & Mrs.
Bergmann Charles H. b.
Bergmann Mildred L. Miss, b.
501 Vacant house
505 Brunner Benedict, boatman
507 Brunner Elizabeth Mrs. grocer

Canal crosses (no bridge).

Robin St. crosses.

Merlin St. crosses.

GOLD, fr. 1204 Mt. Hope Ave., east, to 1519 South Avenue; ward 14.

Right Side.

47 Schwab Gottlieb, baker
Schwab Henry, mason, b.
59 Kane Thomas, ticket agent
73 Ulrich Charles T. baker
75 Knight Fred D. clerk

Left Side.

30 Curry James B. plumber
Curry James A. plumber, b.
Curry William T. electrician, b.
Mullen Martha J. Miss
40 Skinner Jesse G. cutter
46 Banker Wm. H. paper hanger
Banker George W. b.
60 Hubscher Joseph, painter

GOLDSMITH PLACE, fr. 110 Troup, north, to Erie Canal; ward 3.

GOODMAN, see N. Goodman, or S. Goodman.

GORDON PARK, fr. 42 Ward, north; ward 5.

Right Side.

6 Vacant house
8 Vacant house
10 Hogan Margaret Miss
Hogan Mary C. teacher, b.
Hogan Anna E. milliner, b.
12 Montanarello Antonio, laborer
14 Golding Daniel, police sergt.
Golding Daniel, jr. cutter, b.
Golding Kathleen G. stenogr. b.
16 Heveron Arthur, candy maker
20 Sigl John H. picture frames
Sigl Frank G. pressman, b.
Sigl Lillie M. stenographer, b.
r. Lutz Frederick J. woodworker

Central Library of Rochester and Monroe County · City Directories Collection
House Directory supplement

22 Sigl Frances B. tailoress
Knipf Louis M. rubber stamps, b.
Beckman Herman, barber
24 Stever Charles L. salesman
26 Michaud Theodore, shoemaker
Michaud Eugene, electrician, b.
Knop August, buffer
28 Radtke Edward A. tailor
Krauter Herbert, laborer

Lillian Place ends.

32 Knop Augusta Mrs.
Rudig Augusta M. Mrs. b.
Reitz Eugene, hotel
34 Knop Henry A. tailor, h.
36 Malmen Joseph H. carpenter

Left Side.

7 Zimmerman Andrew, mason
Hopp Martin, carpenter, b.
Stockmeister Valentine, helper, b.
Ulrich Valentine, butcher, b.
9 Camelio Ciali, laborer
Camelio Benedetto, laborer
11 Begy Horton, shoecutter
Clark George A. pressman, b.
13 Link Fred, piano maker
Rice Louise Mrs. b.
15 Desiderio Nicholas, foreman
17 Bonsignore Thomas, mason
19 Spinelli Michael, laborer
Spinelli Michael, jr. piano mkr. b.
Spinelli Alex. laborer, b.
Spinelli William, laborer, b.
Spinelli Andre, woodworker, b.
21 DeJongh Anna Mrs.
23 DeJongh Jacob S. J. cashier
25 Hames George, laborer
27 Cotroneo Paul J. real estate
Cotroneo Joseph, carpenter, b.
Cotroneo Fred. carpenter, b.
Cotroneo Antonio, presser, b.
Cotroneo Concetta Mrs. b.
I Waters George E. bartender
3 LeBeau Frank, tailor
LeBeau Albert, brassfinisher
35 Genitonia Andrew, foreman
Kirchgessner Frank, grinder, b.

GORHAM, from 412 St. Paul, east, to 487 Clinton Avenue North; ward 5.

Right Side.

5 Loebs Elizabeth Mrs.
Staud Frank J. supt.
Tregenna Charles, shoemaker
Hocking Mary Mrs. b.
7 Danihy John, real estate
Danihy Maurice F. publisher
Sills Albert, conductor
Riley Ann Mrs.
Riley Patrick, engineer, b.
Riley Thomas, woodworker, b.
9 Krueger Frank C. shutter maker
Zimmerman John, elevatorman, b.
Wallace Abram L. silversmith
11 McPherson Charles D. fireman
13 Schnorr Isadore, brewer
Schnorr Ida E. manicurist, b.
17 Merlau George, salesman
Merlau Mabel Miss, b.
Merlau Mertie M. Miss, b.
Heilbronn Joseph H. b.

Payne St. begins.

23 Heusner Mary L. Mrs.
Heusner Rufus D. freight agent, b.
Heusner Charles F. clerk, b.
25 Wehle John, asst. manager
Wehle Frank, student, b.
Wehle Edwin C. electrician, b.
27 Edelman Louis, coal
Edelman Adolph, student, b.
29 Street Herman, laborer
31 Loewer Elizabeth Mrs.
Dempsey Patrick, coachman, b.
33 Mura Dominick, carpenter
Smith Charles W. carpenter
Smith Leonard E. carpenter, b.
r. Wirth Anton, printer
Vance Sadie Mrs.
Vance James M. plumber, b.
Vance Martha Miss, b.
Laux Ludwig, elevatorman, b.
35 Flannery Joseph S. Mr. & Mrs.
37 Bruegger Dora Mrs.
39 Hartel Andrew J. pressman
Lowe Seth W. metal worker
r. Linton Sidney D. soda water manuf.
41 Sisters of St. Joseph
r. Fogarty Michael, janitor
00 St. Bridget's Church
53 Carey Francis, laborer
57 Empire Moulding Works, picture frame mouldings.—*See page* 879
59 Guidi Guido, physician

Left Side.

4 Douglass Matthew
6 Gleason Louis A. millwright
Smith Jennie Mrs. b.
Walker Margaret Mrs. b.
Walker Nellie, printer, b.
Walker Eva M. printer, b.

Wray's Alley begins.

8 Schaeffer Caroline Mrs.
Engelhardt Edward C.
Treat Alva B. salesman
Treat Jay C. clerk, b.
Porter Libbie A. Mrs. b.
10 Croft Frances Mrs.
Croft Charles P. driver, b.
12 McCook Isabell, Mrs.
McCook Jennie, dressmaker, b.
McCook Libbie Miss, b.
Fritz August, woodworker, b.
14 Gould Frances C. Mrs.
Gould Irene W. milliner, b.
Gates Clarence, bakery

Martin St. begins.

Central Library of Rochester and Monroe County · City Directories Collection
House Directory supplement

20 Dolan William H. machinist
Kolb Frank P. chemist, b.
22 Levy Moses, tailor
24 Keiling Arthur A. telephone mkr.
Harding Victor, shipper, b.
Fleck Ella H. Mrs. b.
26 Rauber Stephen Mr. & Mrs.
Carroll Margaret Miss, b.
32 Galusha Freelove E. Mrs.
Galusha Myra E. Miss, b.
Phillips Mary Miss, b.
36 Joffe Harris N. liquors
38 Mead Alonzo A. laborer
Beck Eugene, blacksmith, b.
40 Mohlar Burt, electrician
Flynn Mary C. Mrs. b.
42 Mutschler John F. bookkeeper
Stupp May A. Miss
44 Trebert William Rev. & Mrs.
Trebert Catherine Mrs. b.
Dunham Charles A. engineer
46 Pauly Frank, cutter
48 Miller Remi

Almira St. begins.

52 Weiss Edward I. salesman
54 Curtin Mary Mrs.
Curtin Mary Miss, b.
Vageline George H. waiter, b.
56 Gallup Harry E. driver
58 Naber Carrie C. Miss
Naber Katharine J. Miss, b.
Otto Elizabeth Miss, b.

Cole St. begins.

60 Schili William, oiler
Schili Mary C. bookkeeper, b.

Lehr Alley begins.

64 Heilbronn Julia Mrs.
Waltz Ernst, foreman, b.
66 Huber Charles M. salesman
68 Newberry John, carpenter
38½ Maier John, laborer

GORSLINE, from 1394 Lake Ave., east, to Maplewood Park; ward 10.

Right Side.

7 Fellows Charles Mr. & Mrs.
11 Powell Harry T. Mr. & Mrs.
13 Smith G. Fred. Mr. & Mrs.
17 Teats Emmet N. Mr. & Mrs.
19 Henry William S. Mr. & Mrs.
23 Vacant house
27 Brown Henry B. Mr. & Mrs.
Brown Mary M. Miss, b.
Brown Elizabeth A. bookkeepr. b.
Brown Branche S. Miss, b.
29 Spencer William S. Mr. & Mrs.
45 Pillow Edward F. Mr. & Mrs.
47 Reese Frederick H. Mr. & Mrs.

Left Side.

4 Haste James H. Mr. & Mrs.
6 Adams Edward P. Mr. & Mrs.
8 Odenbach Frederick, restaurant
Odenbach Frederick, jr. b.
Odenbach Charles P. clerk, b.
Odenbach John P. clerk, b.
10 Marks Henry F. Mr. & Mrs.
Bemis Margaret Mrs. b.
12 Dow Eugene M. Mr. & Mrs.
14 Collin J. Q. Mr. & Mrs.
Austin Harold L. clerk, b.
16 Dreier Louis W. Mr. & Mrs.
22 Vacant house
26 Bronson Elihu B. Mr. & Mrs.
Nephew Frank M. stenogr. b.
28 Masten Helen M. Mrs.
Macauley Roxie A. Miss, b.
Menzie Herbert J. lawyer, b.
Phillips Alice Mrs. b.
32 Fry Jefferson T. Mr. & Mrs.
Fry Ora D. Miss, b.
Fry Fern A. Miss, b.
Laushey Herbert R. Mr. & Mrs. b.
40 Vickers Stephen J. Mr. & Mrs.
Vickers Stanley, clerk, b.
50 Pryor Thomas P.
Pryor Dean T. student, b.
Pryor C. Warrant, student, b.
Prendergast Celia R. Miss, b.

GRACE, from 548 North, east, to 39 Concord; ward 8.

Right Side.

5 Hamlin Henry L. clerk
Monihan Ann, clerk, b.
7 Schulman Morris, tailor

GRAFTON, from 974 Portland Avenue, east; ward 17.

Right Side.

3 Greenhagen Charles H. fireman
7 Thomann Emil, butcher
8 Smith George J. warehouseman

Left Side.

4 Kennedy George E. watchman
Kennedy Arthur W. student, b.
Kennedy Edith J. Miss, b.
6 Vacant house

GRAND AVENUE, from 72 Webster Avenue, east, to Culver Road; ward 18.

Right Side.

1 Grauel Charles, tailor
3 Johnson Leonard J. creamery
5 Risley Cornelius A.
Risley Clifford M. bookkeeper, b.
7 Venor Harry W. shoes, b.
15 Meade Frank D. manager
19 Williams Albert B. surveyor
Williams Elizabeth M. Miss, b.
21 Growney George M. physician
25 Wilson Herbert, barber
Wilson Herbert G. mason, b.
Wills Frank W. cutter
31 Cary Darwin E. Dr. & Mrs.
35 Forristal J. Frank, electrician

Central Library of Rochester and Monroe County · City Directories Collection
House Directory supplement

41 Atwell Austin J. salesman
Atwell Oswald F. clerk, b.
Riley Jane Mrs. b.
47 Corbin Harley W. laborer
Brown Clarence E. inspector
57 Barnes George E. salesman
61 Kinning Frederick R. painter
Kinning Charles, driver, b.
West George W. painter, b.
65 Taylor Frank A. carpenter
Taylor Robert, carpenter, b.
71 Hebing Louis F. Mr. & Mrs.
Griebel Barbara T. Mrs. b.
77 Henley George S. carpenter
Battis William F. carpenter
83 Waring Frances A. Mrs.
Stevens Frank, waiter
87 Brundage Duane H. painter
Thompson Joseph S. presser, b
Burke James B. carpenter
93 McCoy William H. tailor
97 Grab John G. stockkeeper
Grab Leonard W. cutter, b.
Grab Alfred J. machinist, b.
Grab Herbert M. lithographer, b.
103 Yauch John H. hatter
111 Mosher Anthony, carpenter

Baldwin St. crosses.

125 Hannah John H. foreman
131 Copeland John M. upholsterer
Luitwieler Sarah M. Mrs.
Luitwieler Lillie M. Miss, b.
135 Broughton Sarah J. Mrs.
Broughton Alice C. stenogr. b.
Johnson Robert M. engineer, b.
141 Tanck August H. cutter
Wulle Carrie Miss, b.
145 DeWitt Byron G. engineer
151 Warner Henry P. engineer
Warner Cynthia Mrs. b.
157 Ludekens Emil, lawyer
161 Brunnett Joseph S. designer
163 Wood Thomas, supt.
167 Thompson Mary J. Mrs.
Cater Albert J. motorman
173 Eddy Jesse E. carpenter
Risley Minnie M. Miss, b.
179 Moore James C. carrier
Janes Frank F. clerk, b.
Moore Roy C. electrician, b.
Manning William, conductor, b
191 Reichhold Henry W. designer
Reichhold William H. carver, b.
195 Mills Edward C. penman
201 McGregor David, motorman
Gluck Dorothy Mrs.

Chamberlain St. ends.

213 Fry George W. salesman
215 Schulik Cornelius E. policeman
219 Drehmer Elizabeth Mrs.
Drehmer Cora E. teacher, b.
Drehmer Carrie A. clerk, b.
225 VanLone Charles P. foreman
231 Crippen Herbert E. machinist
Rinker Charles, riveter
235 Pickard Albert G. clerk
Sprague Samuel G. clerk, b.
241 King Frank B. carrier
King Edward G. salesman, b.
247 Parkhurst Clayton J. paints and oils
253 Stratton George Rev. & Mrs.
Fillingham Frederick L. carpntr.
257 Skinner Jessie Mrs.
Skinner William, electrician, b.
269 Faroo Isaac W. painter
Smith Charles A. carpenter
273 Middleton John F. supt.
279 Zimbrich Albert M. Mr. & Mrs.
285 Lewis Herman R. transitman

Stout St. crosses.

307 Leinen Joseph P. restaurant
Leinen Edward J. musician, b.
315 Schweigert Joseph, foreman
321 Webster Sidney L. ice cream
325 Bowman John J. ironworker
327 Donovan Richard J. pattern maker, b.
331 Kneen John E. clerk
333 May Charles B. produce
361 Houck Lewis H. builder
365 Kennedy J. Hermon, watchman
373 Morrison Thos. J. civil engineer
377 Howard Samuel T. manager
381 Rodney Caleb H. Rev. & Mrs.
Rodney Warren B. market, b.
385 Benjamin Joseph E. Mr. & Mrs.
Ely Stephen V. R. b.
393 Warth Bernard O. restaurant
399 Brown Alvin T. compositor
401 Royer Arthur E. salesman

Denver St. crosses.

425 Haupt Charles F. bookkeeper
431 Bosse Elmore H. foreman
437 Huber Louis C. salesman
VanAntwerp Washington E. trimmer
443 Austin Charles R. janitor
McVicar George S. clerk, b.
447 Atwater Lucius L. insurance
453 Venor William H. foreman
459 Wiggins Mary J. Mrs.
Colvin Davis, toolmaker
463 Pomeroy Isabelle E. Mrs.
Pomeroy Herbert L. stereotpr. b.
469 Kallusch Charles G. tailor
Kallusch Elmer N. tailor, b.
475 Reddy Frank A. salesman
Reddy C. Frank, clerk, b.
Reddy Walter G. electrician, b.
485 Nash Laverne A. brassworker
507 DeJongh A. K. Wilhelmina Mrs.
511 Cliff James W. lithographer
Cliff William, b.
515 Kelly Mary E. Mrs.
Kelly Elwin A. produce, b.
Kelly Norton O. bookkeeper, b.

Greeley St. crosses.

567 Shepard Albert L. lawyer

Central Library of Rochester and Monroe County · City Directories Collection
House Directory supplement

577 Hancock George H. cutter
581 Bryant Charles K. engineer
587 Woodward John W. machinist

Left Side.

18 Rath William, confectionery
22 Whitehouse Thomas J. saloon
Wehle Hall
26 Whitehouse Thomas J. saloon
Stevens Arthur C. carpenter
66 Colvin Hannah T. Mrs.
Colvin Frank E. conductor, b.
68 Soules Hudson M. teas
70 Maher James M. supt.
Rockfellow Madison J. millwright, b.
Kingsbury William H.
Schaft Henry D.
Nichols Charles H. bookkeeper
78 Cole Isaac O. civil engineer
Hall George, lithographer
r. Verdine Isaac, machinist
Riley Richard, b.
86 Oliver William R. clerk
Oliver William W. bookkpr. b.
Oliver Marguerite C. bookkeepr. b.
92 Webber Mary V. Mrs.
98 Conheady Margaret M. Mrs.
Sears Raymond J. carpenter, b.
112 Myers Mary Mrs.
Myers Fred W. carrier, b.
Richmond George C. Rev. b.
Engstrom Nelson, electrician. b.
Johnson Edward, electrician, b.

Baldwin St. crosses.

126 Wagner Charles J. cutter
Brown Rolla E. Rev.
132 Knapp Lincoln F. mason, h.
140 Mahns Frank C. butcher
Mahns Louis C. steamfitter, b.
Mahns Amelia C. milliner, b.
142 Rohr George R. machinist
Schaffer Louis, fireman, b.
Rohr Elizabeth Mrs. b.
146 Coyle John F. clerk
Coyle Alice Mrs. b.
148 Skinner George G. manager
152 Brown Emily B. Mrs.
Ruckel William B. helper, b.
160 Betz Carl F. W. teacher
Betz Carl F. W. jr. Rev. b.
Betz William, teacher, b.
Betz Gottlieb, teacher, b.
Betz Henry, surveyor, b.
Betz Frederick, teacher, b.
166 Nichols John M. conductor
r. Doles John, laborer
172 Thompson Eugene L. japanner
174 Vacant house
180 Terborg John H. gardener
Terborg Henry J. woodworker, b.
186 Durkee Jacob H. Rev. & Mrs.
198 Gartz Henry W. blacksmith
Gartz Edward J. woodworker, b.
200 Allard Frederick, conductor
Thomas Noah D. grocer
Thompson George J. conductor
202 Thomas Noah D. grocer

Oswego St. begins.

216 Wyckoff Samuel, shoemaker
222 Doyle Daniel G. boiler maker
228 Young Jean L. Miss
236 Lund James N. machinist
000 School No. 33
266 McKee James S. carpenter
274 Burtis Ella J. Mrs.
Burtis Squire F. machinist, b.
Burtis Lizzie Mrs. b.
Burtis M. Ethel, bookkeeper, b.
280 Perrez Alfred J. market
286 Ballard Charles F. foreman
Stout Addison A. b.
Johnson Frank A. electrician

Stout St. crosses.

300 Dancy Garfield, elevatorman
302 Okerblad Albert W. inspector
310 Lefferts Grace R. Mrs.
Lefferts Edward V. baker, b.
312 Lefferts Grace R. Mrs. confectnry.
316 Hanratty John, conductor
Baker Benjamin, machinist, b.
322 Vacant house
330 Cole Lida A. Mrs.
Robie George F. draughtsman, b.
334 Fisher Edward W. grocer
Whipple Pattie M. nurse, b.
338 Stott Charles T. buyer
344 Messerschmitt Rose Mrs.
Messerschmitt Charles, artist, b.
Messerschmitt Wm. brasswkr. b.
Messerschmitt George, clerk, b.
Messerschmitt Rose, milliner, b.
350 Vacant house
356 Amish August, clerk
360 McCarthy Eugene, foreman
366 Stimson Edward P. bookkeeper
368 Stein Edward P. carrier
376 DeBraal John, plumber
Kouwe Jacob, laborer, b.
Kouwe Jacob, jr. laborer, b.
382 Kurz Ida C. Mrs.
Kurz Fred J. foreman, b.
000 Vacant house

Denver St. crosses.

416 Fowler George B. salesman
Grove Frank J. upholsterer, b.
Rankin Christopher, b.
422 Kallusch William F. tailor
428 Gosnell William, buyer
434 Arlidge Benoni C. foreman
438 Wehle William C. ice
444 Reynolds Howard J. S. vice prcs.
Belding Harold J. engineer, b.
Belding Julia Mrs. b.
446 Phillips Wilbur L. engineer
454 McKinney Adelbert C. button maker
McKinney George, b.
460 Miller Pauline J. Mrs.

Central Library of Rochester and Monroe County · City Directories Collection
House Directory supplement

464 Loeffler Charles S. engraver
514 Meier Winfield I. salesman
520 Coons Augusta M. Mrs.
Coons Burton C. machinist, b.
Coons Luella J. stenographer, b.

Greeley St. crosses.

530 Edwards Edgar F. editor
Southgate Harriet F. Mrs. b.
532 Plimpton Arthur carriage pntr.
Higgins Dean, draughtsman, b.
546 Fennell Thomas J.
552 Sperry George A. salesman
578 Murphy John F. moulder
Murphy William J. bartender, b.
610 Peck H. Nelson, lawyer
000 Vacant house

GRANDVIEW TERRACE, fr. Plymouth Avenue, west, to Genesee, near Congress Avenue; ward 19.

Right Side.

Penn. R. R. crosses.

1 Chatfield Egbert, carpenter
Chatfield Cuyler R. carpenter, b.

GRANGER PLACE, from 408 East Ave., north, to 1069 University Ave.; ward 6.

Right Side.

2 Shantz Moses B. Mr. & Mrs.
Shantz H. Elizabeth Miss, b.
Shantz Vera M. Miss, b.
Shantz K. Irene Miss, b.
4 Woodworth Harry S. Mr. & Mrs.
6 Knowlton Mark D. Mrs.
Knowlton Annie D. Miss, b.
Knowlton Olga Miss, b.
8 Hollister George C. Mr. & Mrs.
0 Levis Thomas R. Mr. & Mrs.
2 Bingeman John S. Mr. & Mrs.
14 Brickner Max Mr. & Mrs.
Brickner Grace S. Miss, b.
16 Gleason James Mr. & Mrs.

Left Side.

1 Gould Hannah G. Mrs.
Durand Almira H. Miss, b.
3 Osburn Emory W. Mr. & Mrs.
Osburn Caroline L. Miss, b.
Mercer Mary Mrs. b.
Mercer Janet Miss, b.
5 Backus Ogden Mrs.
7 Dryer James C. Mr. & Mrs.
9 Stearns William H. Mr. & Mrs.

GRANT, from 16 Martin, east, to 13 Almira; ward 5.

Right Side.

1 Barth John A. candy maker
Barth May E. clerk, b.
Barth Hattie, clerk, b.
3 Klein Robert J. policeman
7 Manz F. E. Theodore, box manuf.
Manz Louis, bookkeeper, b.
9 Phillips Homer R. tinsmith
11 Schulz Jacob, barber
11½ Driscoll Timothy E. clerk
13 Trebert Henry L. motors
15 Mansfield Thomas, helper
Mansfield Albert R. steamfitter, b
Mansfield James, machinist, b.
Mansfield T. Francis, shutter maker, b.
Mansfield Ella M. stenogr. b.
Mansfield Josephine, stenogr. b.
17 Loewenguth Louis E. insurance
Loewenguth Fred M. student, b.
19 Kohlmetz William C. lawyer
Kohlmetz Jennie Mrs. b.

Left Side.

8 Schlitzer Joseph H. manager
Schlitzer Herman J. carpenter, b.
Schlitzer Hilda J. clerk, b.
10 Hartmann Jacob G. shipper
12 Frank William F. Mr. & Mrs.
Link Edward G. dentist, b.
14 Trebert Henry, machinist
Schwab Arthur P. b.
16 Leckinger George M. carrier
20 Woodard Francis C. Rev. & Mrs.
Woodard Raymond F. salesman, b

GRAPE, from junction Wilder and Romeyn, north, to 83 Magne; wards 11, 15.

Right Side.

Romeyn St. ends.

2 Serafini Antonio, grocer
4 Tantolo Teodoro, laborer

Campbell St. crosses.

32 Burke Edward P. engineer
Lemieux Joseph, confectioner, b.
36 Parker Frank A. & Son Co. basket mfrs.
42 Berna Henry M. optician
44 Selbig Martin L. tinsmith, h.
Heiner Mary Mrs. h.

Orange St. crosses.

58 Grab Joseph, cooper
Grab Mary, shoemaker, b.
60 Owens George B. cutter
62 Hoffmann George F. carpenter
Frisch Barbara Mrs. b.
64 Busch Jacob, carrier
Coyle James H. buffer
r. Sommer Philip T. carpenter
66 Mooney Vincent J. foreman
Conley Ray, polisher, b.
68 Erbes Henry C. Rev.
Hoffacker Phoebe E. Mrs. b.
Hoffacker Louis H. clerk, b.

Jay St. crosses.

78 Jacobs Oscar D.
Jacobs Matie stenographer, b.
Jacobs Hattie Miss, b.
Jacobs Almina, operator, b.

Central Library of Rochester and Monroe County · City Directories Collection
House Directory supplement

80 Quinn Anna Mrs.
Quinn Peter J. cabinetmaker, b.
Kenney Branch E. bookkpr. b.
Bogan Catherine, packer, b.
82 Whitney Frank T. moulder
84 Hartman Amelia Mrs.
86 Bullinger Henry J. pattern mkr.
88 Coccia John, laborer
92 Murray Catharine Miss
94 McCarthy Henry, chairmaker
McCarthy Dennis H. chairmakr. b

Smith St. crosses.

Left Side.

5 Arnold John, painter
9 Schubert Charles, moulder
Schubert Edward, moulder, b.
11 Branshaw Alphonse, millwright
13 Garnett George W. ladderman
Schoenfeldt George W. bartender
15 Casey Timothy
Casey Katharine, dressmaker, b.
19 DeVolder Jacob, saloon
Barker Charles, pool room
21 DeVolder Jacob, saloon

Campbell St. crosses.

31 Breiner Otto, bakery, h.
Breiner Louis, b.
37 Buff George, laborer
Englert Charles, painter, b.
Peters Anthony, moulder, b.
Brayer Stephen E. carrier, b.
Leppert John, candy maker, b.
39 Bemish Edward, machinist
Bemish George H. lawyer, b.
Bemish William C. cutter, b.
41 Bemish Robert, carpenter
Bemish Robert H. printer, b.
43 Simpson George, ribbonmaker

Orange St. crosses.

59 Lyle Elizabeth Mrs.
61 Hulce Warren A. engineer
Hulce William H. machinist, b.
Smith Chas. H. correspondent, b.
63 Richardson John C. toolmaker
Hartshorn Mary M. Mrs. b.
Hartshorn Emily P. music thr. b.
65 Huck Albert W. engineer
Wahle Mary A. b.
67 Rossenbach Wm. H. undertkr.

Jay St. crosses.

81 Curry Cornelius F. driver
83 Curry Patrick, laborer
85 Hargather Louisa Mrs.
Kuebel John W. finisher
87 Hargather Peter F. clerk
89 Lewis Paulina Mrs.
Lewis Bertha O. clerk, b.
Lewis Mollie L. b.

Smith St. crosses.

101 Ringland Margaret Mrs. groc. h.
Kiley Jane Mrs. nurse, b.

GRAUWILLER, from 8 Weld, northeast, to 11 Woodward; ward 16.

Left Side.

3 Casperson John N. janitor
4 Saxe August A. shoemaker
12 Gosnell John, carpenter

GRAVES, from 45 Main East, south, to Butts Place; wd. 1.

Right Side.

Race St. ends.

1 Spinning, Davis & Steele, printers and advertising agents *1*
Rochester Linotype Composition Co. *3*
Rural Home Electrotype Co. *4*
Commercial Engraving Co. *5*
3 Stenzel Charles, carpenter
13 Rochester Ry. & Light Co. station

Butts Place ends.

Left Side.

4 Macauley-Fien Milling Co. flour mill
10 Bortle George P. turning, etc. *1*
Demler Fred J. chair mfr. *2*
Lennox James, electrotyper *3*
Rochester Rotary Washer Co. *4*
Bohachek Albert, carver *5*

GREELEY, from 756 Garson Ave., north to Shaffer; ward 18.

Right Side.

Grand Ave. crosses.

6 Sprague Samuel G. clerk

Parsells Ave. crosses.

2 Fisher Jacob
Fisher William F. machinist, b.
Fisher Edmond, salesman, b.
Fisher Louisa, stenographer, b.
Fisher Amelia Miss, b.

Melville St. crosses.

Left Side.

1 Parks John J.
Chase John P. physician, b.
Chase Frances E. Mrs. b.
McCargo Mary A. Mrs. b.

Grand Ave. crosses.

5 Rutledge Thomas T. carpenter

Parsells Ave. crosses.

Melville St. crosses.

GREENLEAF, from 462 Atlantic Ave., north, to Leighton Avenue; ward 18.

Left Side.

1 Back Edwin D. carpenter
5 Simmons Clarence M. painter

Central Library of Rochester and Monroe County · City Directories Collection
House Directory supplement

9 Marlow William H. machinist
13 Wiedrick Anna M. Miss
Thompson Amelia F. Mrs. b.
17 Taylor Thomas A. machinist
Hodkinson Edwin A. clerk, b.
21 Roach Peter, laborer
25 VanBuren W. Frank, carpenter
27 Mellars William, engineer

GREENWOOD, fr. 113 Troup, south, to 44 Atkinson; ward 3.

Right Side.

5 Cope Philip A. silver-plater
9 Hopwood R. F. Mr. & Mrs.
Hopwood Harry B. Mr. & Mrs. b.
Lusk Kittie Mrs. b.
11 Spencer Mary M. teacher
Spencer Julia B. teacher
13 Laffin Thomas E. clerk
15 Grant Frank Mr. & Mrs.
Dyer Mary E. Mrs.
Dyer Leon, driver, b.
Dyer Janet A. Miss, b.
Dyer Helen A. Miss, b.
17 Zimmerman Howard, confectioner
Hersey Charles R. clerk
19 Kendall Julia A. Mrs.
Kendall Christopher A. insur. b.
MacFarlane William, lawyer, b.
Turner Benjamin machinist, b.
Butlin Henry, buttonmaker, b.
Oliver Edward W. printer, b.
21 Hughes David J. Mr. & Mrs.
Jiff Ruth M. b.

Left Side.

4 Carr Abraham
Popp Carrie Mrs. b.
6 Jackson John S. gardener
Wright Perry A. camera mkr. b.
French Eva Mrs. b.
Jeffreys John H. b.
8 McDonald Anna Mrs.
10 Lewis Albert A. pattern maker
Butterworth Harry L. machnst. b.
Lewis Lawrence W. toolmaker, b.
Kinne Fannie L. Mrs.
12 Lewis Vaux H. engineer
Lewis May Miss, b.
Newman Walter, mason, b.
14 Hoffman Philip J. baker
Hoffman Catherine Mrs. b.
Hoffman Philip G. b.
16 Butler William B. paperhanger
Busby Sarah M. Mrs. b.
18 Fox Franklin W. Mr. & Mrs.
Fox Loomis C. camera maker, b.
Meals Levi, cutter, b.

GREGORY, from 416 Mt. Hope Avenue, east, to 721 Clinton Ave. South; wards 13, 14.

Right Side.

3 Collier Clyde, porter
Mack Bruce M. teamster
7 Cummings Mary Mrs.
Finn Minnie Mrs. b.
11 Higginson Bridget Mrs.
Higginson Kathleen, stenog. b.
17 Sparks Kittie Mrs.
Sparks Herbert M. stenogr. b.
21 Weismon Mary Miss
Weismon Amelia Miss, b.
25 Vacant house
29 McGrath William A. stable
33 Rockafellow Clark, clerk
Rockafellow James E. carpenter
37 Carter Edward, motorman
43 Shone Charles E. machinery
45 Dildine Addie Mrs.
Lego Archie. collector, b.
47 Middick John, carpenter
Middick Guy, clerk, b.
49 Shelley Ralph B. salesman
Gilder Louis, cutter, b.
51 Craft John A. machinist
55 Wall Catharine Mrs.
Wall John H. helper, b.
Weber Belle Mrs. b.
Wall Sarah F. Miss, b.
59 Weber Henry, jr. machinist
Kincaid Thomas A. shipper
63 Zala Mary J. Mrs.
Zala William H. waiter, b.
Zala John J. confectioner, b.
Zala Emma L. Miss, b.
71 Trentman Henry A. foreman

Poplar St. begins.

83 Peet James D.
Peet William F. clerk, b.
Peet George F. lithographer, b.
87 Weegar James
89 Willis James W. laborer
91 Friz William A. coachman
Friz Charles, shoemaker, b.
97 Smith Frederick, cartman
105 McChesney Mary M. Mrs.
Martin Charles J. electrician
Kimbark Matie F. Mrs.
Kimbark Luella M. clerk, b.
109 Maxson William H. shipper
McOmber Merritt, b.
113 Jager George C. tinsmith
Jager John F. foreman, b.
117 Merz George F. salesman
121 Baumann Ludwig, baker
127 Rice Henry, carpenter
Rice Gertrude F. teacher, b.
Rice Grace A. teacher, b.
Rice Daisy I. bookkeeper, b.
Rice Harry C. carpenter, b.
131 Keefe John G. driver
133 Hoff John R. grocer

Ashland St. crosses.

143 Briggs Edward A. shoemaker
149 Gould Edgar O. laborer
157 Hahn Anthony F. conductor
Auten Edward J. carpenter
Auten William G. carpenter, b.
163 Welch Erwin C. engineer

Central Library of Rochester and Monroe County · City Directories Collection
House Directory supplement

165 Francis Fred. W. sawyer
Francis Thomas G. jeweler, b.
Francis Henry W. clerk, b.
169 Woodard Charles A. painter
173 Schuman Charles A. salesman
175 Brunzel Eugene A. tailor
Brunzel Emil E. clerk, b.
181 Wittman Edward, butcher
Edwards Charlotte Miss, b.
Wilday Etta Mrs. b.
183 Sauer John, musician
Sauer John F. painter, b.
Sauer Ella H. Miss, b.
Ludwig Otto, meat cutter, b.
Rehberg Dora Mrs. b.
Rehberg Mabel Miss, b.
187 Cline George P. assembler
189 Root Augustus, carpenter
191 Brown William, laborer
Custance Wm. H. camera mkr.
197 Hussey Harriet A. Mrs.
Hussey Addie L. tailoress, b.
205 Jackling Ann F. Mrs.
Jackling Joseph F. flour & feed, b.
Lawson John, bookkeeper, b.
209 Shiley Howard M. tinsmith
Kelly Frances E. Miss, b.
Kelly Mary A. Miss, b.
213 Schleyer Elizabeth Mrs.
Schleyer William A. driver, b.
Brando Robert M. salesman
223 Auburn John, shoemaker
Auburn Arthur J. shoecutter, b.
Auburn Walter, shoecutter, b.
233 Fritz Mary Mrs.
Fritz Ada C. music teacher, b.
Fritz Bertha C. dressmaker, b.
Fritz Matilda J. manicure, b.
Fritz Edward J. shoemaker, b.
Fritz Louis H. tailor, b.
Fritz William G. supt. b.
241 Gruppe Herman F. cigarmaker
247 Acker John H. compositor
Acker Guy A. clothing cutter, b.
251 Sill Henry M.
Brownyard John A. tailor, b.
Kavanaugh James, laborer, b.
255 Junker Wm. G. policeman
Junker John A. electrician, b.
263 Erdle Joseph H. market
Beck Eva M. Miss, b.
269 Horcheler Bernard, cabinetmkr.

South Ave. crosses.

285 Biedenbach Anton, saloon
287 Schneider George, jr. market
Mack Michael J. produce
Biedenbach Anton, saloon
Guest Thomas, button mkr.
Warren Charles W. electrician
289 Biedenbach Moritz, grocer
291 Tobin Peter P. barber
297 Vacant house
000 Union League Republician Club

Nicholson St. begins.

331 Booth Walter Mr. & Mrs.
McNally Fred. F. foreman, b.
Ford Harriet F. Miss, b.
337 Heavey Mary A. Miss
Heavey Julia A. Miss, b.
Columbia Banking, Savings & Loan Association
343 Madler Philip
Madler Libbie Miss, b.
351 Wahl Martin, nurseryman
353 Walters Fred. A. button dyer
Philp William, auto repairer, b.
357 Hose Co. No. 8
365 Vacant house
369 Young Charles H. camera mkr.
371 Terwilliger Orin D. frame mkr.
375 Vollertsen Conrad, gardener
Vollertsen Christina M. Mrs. b.
381 Hohmann Chas. F. saloon, h.
Hohmann Charles, bartender, b.

Cayuga St. begins.

389 Temmerman John F. grocer
391 Woerner Philip, cutter
393 Schneider George, jr. market
395 Berl Louis A. barber, h.
399 Kress Margaret Miss
Kress Anna J. tailoress, b.
Kress Mary, tailoress, b.
Kress Joseph, pressman, b.
405 Frank Theo. flour and feed, h.
Frank John C. policeman, h.
Frank Albert G. machinist, b.
Frank Joseph C. lithographer, b.
409 Gibbs William S. carpenter
Gibbs Charles D. finisher, b.
415 Koehler August J. sausagemkr.
Smith Gregory P. policeman, b.
Smith Arthur, printer, b.
421 McKenna Joseph F. shipper
425 Sampson Fred W. driver
Sprague Solomon, driver, b.
Sprague Clarence, shoemaker, b.

Left Side.

22 Karg George F. butcher
30 Miller John W. elevatorman
Miller Harvey W. bookkeeper, b.
38 Fox Stanley H. machinist
42 Sauer Henry G. carpenter, h.
48 Morton Richard, driver
52 Eberwein Margaret Mrs.
Eberwein Sophia Miss, b.
56 Taylor George E. painter
60 Blauw William H. druggist
Blauw Ernestine Mrs. b.
Blauw Amanda Miss, b.
Glasser Charles, b.
Ruhl Amelia Mrs. b.
64 Russell Della C. Miss
Russell Anna A. Miss, b.
Jones William J. painter
72 McCabe John J. electrician
78 Held Anna Mrs.
Held William F. cutter, b.
80 Pedro Antonio, hatter
Valentine Josephine Mrs. b.
r. Williams Ezra F. machinist

Central Library of Rochester and Monroe County · City Directories Collection
House Directory supplement

84 Craver Byron R. driver
90 Keeler Frank E. driver
Lenhard Emma Miss, b.
94 Faulkner Thomas R. driver
98 Heinrich Charles, cabinetmaker
102 Eberwein Joseph V. moulder
106 Leedy Sarah J. Mrs.
Leedy Bertha Miss, b.
108 McGovern Mary Mrs.
McGovern Kittie A. Miss, b.
114 Hirschfield Benjamin
Washburn Benjamin, laborer
122 Wiesner Gustav J. tailor
Wilson Mary Mrs. b.
124 Toung Herbert M. bricklayer
126 Miles James H. driver
132 Ritzel Edward, laborer
136 Barringer Harry M. grocer, h.
LaPorte Maria Mrs. b.

Ashland St. crosses.

144 Merz Anna Mrs.
150 Wing Mertie A. Mrs.
Wing Daniel T. bookkeeper, b.
Wing George O. fireman, b.
154 Copp Monroe M. optician
160 Keegan William, milk, h.
Keegan Mary Mrs. b.
164 Williams Leonard, canvasser
168 Krockenberger Jacob, engineer
Kreiger Mary Mrs. b.
172 Diehl Gottlieb S. laborer
Gavin Thomas C. tinsmith
176 Shedd William R. canvasser
Mooney Nellie, operator, b.
Mooney Mabel, skiver, b.
McGinty Mary, shoemaker, b.
182 Sweeney Thomas, tailor
Sweeney John, stockkeeper, b.
184 Sheppard William, carpenter
000 School No. 13
214 Spacher John, driver
Spacher Anna M. dressmaker, b.
Spacher William J. machinist, b.
Spacher Mamie M. dressmkr. b.
Spacher Arthur J. machinist, b.
216 Dreschler Johanna L. Mrs.
Dreschler George, shoemaker, b.
Dreschler Frank, shoemaker, b.
Dreschler Anton, moulder, b.
Dreschler Matthew, shoemaker, b.
Dreschler Sophia, vest maker, b.
222 Weiland Mary Mrs.
Weiland Minnie L. Miss, b.
Gebhard Delia Mrs. b.
Gebhard Minnie L. Miss, b.
Gebhard Edwin G. telegrphr. b.
Gebhard Clara E. Miss, b.
226 Creed Ellen Mrs.
Creed Ella Miss, b.
Ryan William T. salesman
236 Grape John, teamster
Grape Fred, laborer, b.
Cooper Fred W. driver, b.
Kelly John H. driver, b.
240 Odell Herbert, carpenter
Cummings Wm. W. foreman, b.
244 Harnise Peter R. clerk
Hirsch Clemens L. clerk
250 Ranney James B. cigar mfr. h.
Blakeley Joseph, plumber, h.
256 Lauer Peter Mr. & Mrs.
Lauer Kittie A. Miss, b.
Lauer Bertie A. Miss, b.
266 Abeles Jacob Mr. & Mrs.
Abeles Carrie M. Miss, b.
Goodman Hattie Miss, b.
274 Hawkins Catherine A. Mrs.
Hawkins Charles M. helper, b.
Farrell Sarah J. Mrs.
Farrell Mary A. fitter, b.
Farrell Nellie A. fitter, b.
Farrell Rose, fitter, b.

South Ave. crosses.

308 McMahon Alexander, carpenter
314 St. Boniface Convent, Sister Superior M. Simplicia
328 St. Boniface School
330 Rauber Frederick R. Rev.
Gruenauer William D. Rev. b.
Frank William F. Rev. b.
Busch Regina, housekeeper, b.
000 St. Boniface Church
348 Hafner Margaret Mrs.
Yager Annie Mrs. b.
354 Schmidt Nicholas, shoemaker
356 Vacant store

Whalin St. ends.

366 Steinhauer Josephine Miss
Steinhauer Mary Miss, b.
370 Steinhauer Anna M. Mrs.
Welch Charles E. reporter
374 Fehrenbach William J. plumber
380 Deer Mary, tailoress
Deer Rosa, tailoress, b.
384 Spurr Louis H. nickel plater
Spurr Maud, stenographer, b.
390 Pratt Albert A. fireman
396 Oberlies John W. clerk
Oberlies William C. clerk, b.
Oberlies Minnie Miss, b.
LePrell William J. salesman, b.

Bond St. ends.

410 Weider Mary B. Mrs.
Weider George, electrician, b.
Weider Emil, draughtsman, b.
416 Yung Minnie Mrs.
Shepard George J. driver
420 Wirley Sarah J. Mrs.
Boufford Peter, tinsmith

GREIG, fr. 278 Plymouth Ave., south, to 74 Clarissa; wd. 3.

Right Side.

00 Stevenson Daisy, market
11, 13 Stevenson Thomas H. grocer
15 Stevens Otis J. musician
Fennell Simon J. bridge builder
17 Corp Fred, restaurant

Central Library of Rochester and Monroe County · City Directories Collection
House Directory supplement

21 Walbeck Jessie L. Mrs.
Scanlon Daniel, printer, b.
23 Sharp Moses, butcher
Sharp Thomas A. stenographer, b.
Bortels Frederick B. musician, b.
Frost Charles, gardener, b.
27 Matthews William J. stereotyper
Pulver Frank F. gummaker, b.
29 Andrews Mary C. Mrs.
Lee Jennie C. Mrs. b.
Kelly Catherine M. Miss, b.
Armstrong Margaret E. Miss, b.
Mahon Amanda Miss, b.
31 Moore William E. gardener
Moore Ross G. jeweler, b.
Attridge Eliza Mrs. b.
33 Auer Anna B. Mrs.
Muntz Frank E. propertyman
Muntz Leopold, farmer, b.
35 Schofield James M. carpenter
Holden Elmer S. decorator
37 Rothmund Albert C. nurseryman
Dick John W. solderer, b.
Saunders William, laborer, b.
39 Burleigh Albert D. clerk
Burleigh Electa F. music tchr. b.
41 Mikel James F. laundry
Sabin Mary A. Mrs. b.
Goodell George S. bookkeeper, b.
43 Crane Daniel Mr. & Mrs.
Crane Cecelia M. Miss, b.
Crane Edward T. moulder, b.
Crane Bertrand D. tinsmith, b.
Ferguson Robert L. salesman. b.
45 Knower Leonard G. windw. trimr.
Tietz Selina M. Mrs. b.
Tietz Tillie M. Miss, b.
Tietz William, machinist, b.
Moore Joseph H. supt.
47 Devereaux Nicholas J. grocer
47½ Holyer John B. real estate
49 Pierce Samuel C. teacher
Wetmore E. P. Mrs. teacher, b.
51 Christilaw Eliza J. Mrs.
Christilaw John J. cutter, b.
Morgan James P. electrician, b.
LaBarge Alfred, hotel, b.
Burris Harry, shoemaker, b.
Breen Margaret A. Miss, b.
00 Convent of Immaculate Conception
61 Munson Charles I. machinist
Munson Charles E. b.
Eldredge Ella Mrs. b.
63 Powers John, laborer
Daly May Miss, b.
Golden Edward, laborer
65 Hayes Delia B. Mrs.
Hayes Edward J. clerk, b.
Hayes Katherine Miss, b.

Left Side.

2 Finnessy James H. physician
Hassett Eleanor Miss, b.
Blair Electa Mrs. b.
O'Brien Juliette Remington Mrs. b.

4 McKittrick Augustus L.
McKittrick Grace A. teacher, b.

Santiago St. crosses.

10 Carson Mary A. Mrs.
Carson Margaret E. Miss, b.
12 Carson William Mr. & Mrs.
16 Smith Harry J. painter
Pratt Lena C. Mrs. b.
McMullen G. William, janitor

Hubbell Park ends.

18 Cables Ernest L. agent
20 Given John, carver
Given Emma C. Miss, b.
24 Collins Edward J. shoemaker
Collins John L. wireworker
Collins Vincent A. wireworker, b.
26 Watson Louise H. Mrs.
Fridd Edward A. clerk
28 Shaw Walter R. clerk
30 Chance Melville C. Mr. & Mrs.

Barkley St. ends.

36 Butler Harry H. clerk
Butler Thomas, clerk, b.
Wood William, b.
38 Moehring Charles Mr. & Mrs.
40 Olmsted William S. Mr. & Mrs.
Olmsted Edward P. clerk, b.
Olmsted Louise A. Miss, b.
Olmsted Kate S. Miss, b.
42 Brace William W. Mr. & Mrs.
Griswold Louise Miss, b.
44 Field George E. Mr. & Mrs.
Field James E. Mr. & Mrs. b.
46 Pollingue John Mr. & Mrs.
48 Lansing William R. Mr. & Mrs.
Lansing Harry T. salesman, b.
50 LaCava Pascal
LaCava Evelina Miss, b.
Dimmick Marlin H. dispatcher
52 Kewin William C. salesman
Sauer Clara Miss
Sauer Catherine Miss, b.
Sauer Frances L. Miss, b.
54 Maloney Fred G. engineer
Strife Harriet Miss
Strife Lena Miss
56 Walker Fred. R. Mr. & Mrs.
Hixson Frances I. Miss, b.
58 Teasdale George D. machinist
60 Stonewell Herman T. salesman
Kavanagh Rose Miss, b.

GRIFFITH, from 326 South Ave., east, to 139 S. Union; ward 4.

Right Side.

7 Glazier Head Light Co.
Dennis F. H. candy factory
15 Whitmore, Rauber & Vicinus, stone yard
25 Riley Bridget Mrs.
Riley Mary Miss, b.
Riley Catharine Miss, b.
Grant George J. broommaker
Grant John B. shoemaker, b.

Central Library of Rochester and Monroe County · City Directories Collection
House Directory supplement

27 Pamment Isaac J. foreman
Pengelly Harry, shoemaker, b.
Matson Henry, machinist, b.
Fisher Bert, clerk, b.
r. Campbell James, mason
Campbell Margaret Miss, b.
31 Whitmore, Rauber & Vicinus, stone yard

Clinton Ave. South crosses.

47 Hobson John, moulder
Bond Lorinda Mrs. b.
49 Foster Mary A. Mrs.
Corris Arthur G. Mr. & Mrs. b.
r. McIntyre John L.
McIntyre Joseph F. canmaker, b.
McIntyre Arthur J. tinsmith, b.
r. Chat Augustus, laborer
51 Haskins Neville E. painter
r. Miller John, lather
r. Hemen Henry, laborer
r. Seager George, driver
Payne Margaret, boxmaker, b.
53 McTaggart Mary Miss
McTaggart Agnes L. Miss, b.
Hagerty Percy, shoemaker, b.
55 Reed Louisa V. Mrs.
Reed Lottie B. clerk, b.
Roberts Georgianna Mrs. b.
Silence Mary A. Mrs.
57 Wilkinson William H. machinist
Wilkinson Mortimer H. clerk, b.
Wilkinson Frank W. musician, b.
59 Stroble William C. clerk
Hunt J. Arthur, shipper, b.
61 Gillett Cora M. teacher
63 Pierce Van M. carpenter
Searls Harry, foreman, b.

Broadway crosses.

73 Herbert Andrew, printer
Costello Beebe A. Miss, b.
75 Brennan John H. inspector
77 Degen Verena Mrs.
79 Brown Charles H. painter
81 Magson Israel, carpenter
Magson Emma Miss, b.

Pearl St. begins.

95 Scott Sophia A. Mrs. dressmaker
Scott John W. chemist, b.
Scott Irene Miss, b.
Scott Jessie Miss, b.
Canfield Mary J. Mrs.
97 Coleman Mary Mrs.

Left Side.

2 Mackie Israel, laborer
6 Lewis Charles M. cutter
8 Holden Edward J. policeman
10 Scherer Charles H. trimmer
16 McMahon Julia M. Miss
McMahon Charles E. carpenter
18 Myers John H. gilder
Myers John E. painter, b.
Hubbard Wm. C. painter, b.

South St. ends.

28 McBride Alice Miss, dressmaker
McBride James H. manager, b.
McBride William, steamfitter, b.
Johnston John C. baggageman, b.
Johnson Andrew, trimmer, b.
32 Tallman Harriet S. Mrs.
Tallman Franklin, clerk, b.

Clinton Ave. South crosses.

50 Schrader Frederica Mrs. dressmkr.
Schrader Charles A. printer, b.
Schrader Florence, clerk, b.
Skinner Theodore L. conductor, b.
54 Waite Irving B. cutter
Waite Emma A. Miss
56 Morris S. Hall, physician
Fetterley Natalie Miss, nurse, b.
Woodhead Harrison, steamfitter, b.
58 Meade Mathias J. watchman
Fitzgerald Kathleen M. bookkpr. b.
60 Gragion William C. packer
Gragion Vincent E. moulder, b.
Gragion Catharine E. stenogr. b.
Gragion Marcella R. bookkpr. b.
62 Flynn John H. salesman

Broadway crosses.

70 Millius William R. cigar maker
Richards Charles D. cooper
80 Covert Lawrence, baker
82 Heit Henry M. driver
Glover Minnie Miss, b.
94 Potter Merton J. shipper
Croly David, clerk, b.

GROVE, from 100 North, east, to 99 Gibbs; ward 6.

Right Side.

3 Ogsbury Stanley M. dentist
5 Ivory Fred W. dentist
9 Church of the Reformation
13 Tatlock William J. laundry
15 Rosa Samuel, fruit
Picher Edward, window dresser
17 Sours Albert T. Mr. & Mrs.
Sours William H. contractor, b.
Kelly William H. cafe, b.

Stillson St. crosses.

00 Vacant house
00 St. Peter's S. S. rooms
43 St. Peter's Church

Left Side.

2 Proudfoot Albert L. coal
Willis Fred H. clerk, b.
Burgdorf Fred, electrician, b.
Hornbeck Ray, electrician, b.
2½ Versprella Edward L. shoes
Bulger John, bookkeeper, b.
Willis Stanley, b.
4 Luther David, carpenter
4½ King George C. clerk
6 Lynch James T. fireman
8 Rickard Frances E. Mrs.
Rickard Frances B. Miss, b.
Rickard Minnie L. Miss, b.

Central Library of Rochester and Monroe County · City Directories Collection
House Directory supplement

10 Cramer J. George
Cramer Elizabeth P. Miss, b.
Brand Frank A. sexton
12 Fry Franklin F. Rev. & Mrs.
14 Morley William Mr. & Mrs.
Campbell Bessie Mrs. b.
14½ Smith Louis M. machinist
Averill Elda, stenographer, b.
16 Russell Martha M. Mrs.
Kilts Warren R. painter
18 Austin Eugene C.
Ellwanger George, buffer, b.
20 Cullen Mary C. Mrs.
Galligan Roy P. clerk, b.
Galligan Alice A. clerk, b.

Stillson St. crosses.

30 First German Luth. Zion Church
34 Frank Christian F. teacher
Brambeck Olof O. electrician, b.
36 Temple Berith Kodesh

GROVE PLACE, fr. 96 Gibbs, east, to 7 Windsor; ward 6.

Right Side.

1 Ward Sarah B. Mrs.
3 Clouston Margaret A. Miss
Clouston Frederick E. clerk, b.
Bellyou Mary Miss, b.
Emery Alvin W. janitor, b.
Cummings Ernest, clerk, b.
5 Ward William H. Mr. & Mrs.
7, 9 Armstrong Walter J. carrier
Greaves Robert. inspector, b.
Newson John W. clergyman, b.
Faxon Charles F. lithographer, b.
11 Ward Herbert L. Mr. & Mrs.
13 Warne Richard D. Mr. & Mrs.
15 Harris Lillie M. Miss
Harris Laura A. Mrs. b.
17 Brush Melvin A. paperhanger
Knight Glenn L. electrician, b.
Shibley Alfred M. clerk, b.

Left Side.

8 Waters William A.
Waters Nellie Miss, b.
Waters Josephine Miss, b.
Waters Mary Miss, b.
Waters Mabel Miss, b.
Waters Ethel Miss, b.
Waters Elizabeth Miss, b.
Ward Mary E. Miss, b.
10 Chudley Henrietta Mrs.
Rott Edward Mr. & Mrs. b.
12 Ward Frank A. Mr. & Mrs.
Ward Frank H. b.
Ward Edward S. b.
Ward Emma Miss, b.
18 Miller Fanton A. clerk
Weeks Frederick J. packer, b.
20 Ward W. Douglas, physician

GROVER, fr. West Ave., south, to 586 Chili Ave.; ward 20.

Right Side.

Armour St. crosses.

153 Cottrell James, moulder
155 Dowd Edward A. laborer
157 Wilson James I. foreman
000 Vacant house
173 Clothier Caleb, clerk
175 White Edwin C. clerk
White Myron P. b.
179 Storms John W. painter
183 Linn Andrew, instrument maker
189 Rapp William Mr. & Mrs.
195 Ellis Henry A. engineer
199 Miller John J. foreman
211 Egloff Joseph M. Mr. & Mrs.
213 Chapman Albert C. L. button maker
215 Renouf William
Daunton Norris, driver

Left Side.

Armour St. crosses.

154 Burdick Louis K. stationer
156 Bush Wheeler L. foreman
Bush Blanche G. clerk, b.
158 Wiegand Edward, electrician
164 Jackson Ernest E. engineer
174 Edwards John H. janitor
Edwards George H. trimmer, b.
Edwards Arthur W. conductor, b.
180 Armstrong Sam. A. Mr. & Mrs.
Henderson Thomas, carpenter, b.
196 Gartland John F. shoemaker
206 Dear John, carpenter
Dear Elmer J. student, b.
218 Chase Edward T. millwright

HAAGS ALLEY, fr. 513 Main East, east, to 357 Alexander; ward 6.

Right Side.

1 Lynch J. E. horseshoer

North Union St. crosses.

HAGUE, fr. 582 West Avenue, north, to 561 Lyell Avenue; wards 20, 15.

Right Side.

40 Cook Charles A.
Cook Charles S. b.
46 Strassner Henry J. clerk
54 Beyea Amzi, fireman
62 Wilcox R. William, engineer
68 Somes Joseph E. clerk
72 Sutton Elizabeth S. Miss
Becker Charles E. blacksmith, b.
76 Lindsay John, laborer
Lindsay John J. bookkeeper, b.
82 O'Brien Michael W. leather
O'Brien John, b.
86 Karnes George, collector
Wilcox George W. stockkeeper
90 Kunder Joseph H. foreman
94 Trott William I. laborer
98 Maas Fred. J. painter
104 Haag Katharine Mrs.
Haag Margaretta, b.

B., R. & P. R. R. crosses.
N. Y. C. R. R. crosses.

Central Library of Rochester and Monroe County · City Directories Collection
House Directory supplement

158 Lasher Alzona J. carpenter
Lasher Milton, carpenter, b.
172 Hall Frank, switchman
176 Burns Thomas J. engineer
Gallitzdoerfer George, cutter, b.
Gallitzdoerfer Simon, boil. mkr. b.

O'Neil St. ends.

180 Dietrich Joseph, carpenter
Dietrich Joseph, jr. carpenter, b.
186 Schur George R. wrecker
190 Roth John G. dispatcher
194 Doeberiener Caroline Mrs.
Doeberiener Jacob W. tailor, b.
208 Gorham Charles J.
218 Donahue Thomas J. foreman
222 Strassner William, driver
230 Spahn Reinhard, carpenter
Spahn Anna T. tailoress, b.

Maple St. crosses.

276 Maier Adam, stonecutter
282 Bach George J. watchman
288 Bubel John, painter
292 Weissinger Henry, laborer
298 Popp Frank G. machinist
302 Kohlmeier Margaret Mrs.
Kohlmeier William, barber, b.
Kohlmeier Rosanna, shoemkr. b.
308 Biehler Joseph G. foreman
316 Meyer Angela Mrs.
Schoen Max, mason
322 Meyer John A. clerk
326 Schuey Joseph, engineer
334 Müller Joseph C. basketmkr. h.

Campbell St. crosses.

362 Grosser Frank, moulder
366 Hunt Stephen W. roofer
372 Christmann Philip, pedler
Christmann Wm. camera mkr. b.
376 Piehler John, clerk
380 Kohlmeier Henry G. brasswkr.
384 Boss Valentine, moulder
390 Boss John, moulder
422 Funk Carl, driver

Lorenzo St. ends.

430 Uhl M. Anna Mrs.

Jay St. crosses.

496 Knebel Joseph A. supt.
500 Soesser Adam, screwmaker
506 Willig Jacob J. machinist
510 Sturm Reinhold, carver
524 Gabel Peter, foreman
Gabel Charles J. helper, b.
Gabel Peter J. clerk, b.
Smith James T. mason, b.
526 Lintz William J. painter
530 Roth Frank, carpenter

Masseth St. ends.

580 Wuerges John, cabinetmaker
Wuerges Matthias, cbntmkr. b.
Wuerges Fred W. machinist, b.

586 Bachman Karl M. basketmkr. h.
Bachmann William, tinsmith, b.
Koch John, basketmaker, b.
Miller Fred, basketmaker, b.

Weicher St. begins.

N. Y. C. R. R. crosses.

000 Lumber yard

Left Side.

47 Mooney John W. engineer
Mooney Mary, dressmaker, b.
Mooney James J. plumber, b.
51 Strobridge Fred L. conductor
55 Gildner Frank J. conductor
61 Dearcop Charles L. teamster
65 Aex Paul, carpenter
Aex Robert S. clerk, b.
Aex Paul B. clerk, b.
Baker John, salesman, b.

Glencairn St. begins.

75 Falkner William H. engineer
81 Shaffer Daniel W. conductor
Purdy William A. foreman, b.
89 Ashton George H. teamster
Ashton Mort G. teamster, b.
91 Wentworth Joseph L. clerk
Wentworth Caroline Mrs. b.
Wentworth James E. clerk, b.
103 Zimmer Henry C. engineer
Zimmer Walter F. waiter, b.
105 Dries George J. stove mounter

B., R. & P. R. R. crosses.

N. Y. C. R. R. crosses.

000 Hazard, Coates & Bennett Co. scrap iron

N. Y. C. R. R. crosses.

165 Lee Elizabeth Miss
Scott William, laborer, b.
Allen George, laborer, b.
Hughes John, motorman, b.
Grady William, laborer, b.
171 Young John M. foreman
175 Georger John B. cabinetmaker
Georger Joseph F. moulder, b.
183 Martin Louisa Mrs.
Martin William F. b.
189 Vautrin Katherine Mrs.
Vautrin Matilda, shoemaker, b.
Vautrin Louisa, shoemaker, b.
195 Batz George J. machinist
Zimmerman George, b.
Buff Mary Miss, b.
205 Wohlrab Charles J. painter
209 Spitz Margaret Mrs.
Spitz John, carpenter, b.
219 Schur Joseph
Schur Anthony J. clerk, b.
Schur Charles, fireman, b.

Maple St. crosses.

Mildred St. begins.

325 Trost Christian, painter

Central Library of Rochester and Monroe County · City Directories Collection
House Directory supplement

331 Reynolds Mary Mrs.
Reynolds Martin H. salesman, b.
Reynolds Allen L. driver, b.
335 Nothnagel Casper M. examiner
345 Mittemeier Felix, tailor

Campbell St. crosses.

361 Kleisle Samuel, moulder
365 Oppel Henry E. cabinetmaker
371 Breiner Otto, baker
375 Hamann Otto, blacksmith
381 Schaefer Frank, cabinetmaker
385 Hausknecht Paul, stonecutter
391 Ziebelen Jean, machinist
395 Fischer Emil, machinist
399 Reisinger George A. engineer
405 Ehrstein Andrew W. shoemaker
409 Nord Philip, laborer
415 Ehrstein Catharine Mrs.
419 Kohmann Charles C. cooper
425 Maier Wenzel, brewer
429 Schmidt Barbara Mrs.
Schmidt Edward J. shoemkr. b.
Schmidt Charles E. insurance, b.
Schmidt George, clerk, b.

Jay St. crosses.

507 Kehoe Anna Mrs.
Knapp Joseph F. produce, b.
Knapp John, shoemaker, b.
Knapp G. Henry, produce, b.
515 Schofield Edward, paperhanger
519 Woodruff Archie J. basket mkr.
Farthing George, basketmkr. b.
525 Parent Louis M. elevatorman
Parent Ovid L. finisher, b.

Hammill Place begins.

537 Grolling Anna Mrs.
543 Geldrich Caroline Mrs.
Weiner Joseph, laborer
547 Peterson John, moulder
553 Kaiser Barbara Mrs.
Hirschman Teresa Mrs. b.
559 Fürstoss Anthony, baker
563 Wellfare George E. engineer
McAnn Daniel, carpenter, b.
569 Shepard Homer E. machinist
Mather Permelia Mrs. b.
575 Douglas William, laborer
Emerson Norman, finisher, b.
Forgue Theodore A. metal wkr. b
579 Marvel George, buffer

N. Y. C. R. R. crosses.

000 N. Y. C. R. R. storehouse
625 Hoffman John A. farmer
Hoffman John E. cutter, b.
Deacon Robert M. stockkeeper, b.
667 Murphy Richard, carpenter
671 Rector LeRoy C. policeman

HAIDT PLACE, from 10 Ambrose, north; ward 9.

Right Side.

2 McBurney William, laborer
McBurney Charles, machinist, b.
McBurney Bessie J. Miss, b.
4 Lyons Edward, engineer
6 O'Reilly Helen Mrs.
O'Reilly John, fireman, b.
O'Reilly James, moulder, b.
8 Hill Maggie Mrs.
Hill James G. lantern maker, b.
Sharpe Nelson W. lantern mkr. b.
Sharpe Edgar S. laborer, b.
10 Johnson William B. waiter
Fonda Charles W. b.
12 Coste Charles, foundryman
14 Mitrano Giovanni, laborer
16 Dillon Joseph, laborer

Left Side.

1 Ventura Antonio, laborer
Giusto Pasquale, laborer
3 Tranello Thomas, laborer
Merne Salne, laborer
5 Fedale Salvatore, laborer
Geear John, laborer
7 Comario Cosimo, laborer
Saustino Ciparuolo, laborer
9 Perna Thomas, laborer
11 Kandzrsky Ignatz, foreman
Buttera Cosimo, laborer
13 DiFusto Tony, laborer
Fedale Frank, laborer

HALL ALLEY, from 39 Clifton, south and west, to 118 Jefferson Avenue; ward 11.

HAMBURGH, fr. 111 Chatham, west, across Joseph Avenue; ward 7.

Right Side.

2 Brenner Flora Mrs.
Brenner Rose, shirtmaker, b.
Brenner Jennie, tailoress, b.
Brenner Yetta, tailoress, b.
Rosenberg Barnet, umbrella repairer, b.
4 Lichterman Max, tailor
r. Schneider Hyman, pedler
6 Shulman Salmon, shoemaker
Schwartz Alexander, carpenter
8 Fien Morris, junk
Gordine Samuel, pedler
10 Natapor Philip, roofer

Joseph Ave. crosses.

24 Korchin D. Isaac, tailor
26 Kabala Henry, laborer
28 Benke Frederick, boiler maker
30 Forkel Joseph, laborer
32 Kormina John, laborer

Left Side.

00 Schlick H. N. & Co. coal sheds

Joseph Ave. crosses.

23 Greenberg Menzes, tailor
Weisenberg Morris, presser
25 Soulie Joseph, chairmaker
27 Aronson Lena Mrs.
31 Vacant building

Central Library of Rochester and Monroe County · City Directories Collection
House Directory supplement

HAMILTON, from 238 Mt. Hope Ave., east, to 607 Clinton Ave. South; ward 13.

Right Side.

1 Thomas Mary Mrs.
Flannery Andrew, driver, b.
Raymond Clark F. driver, b.
3 Compo Frank, laborer
7 Anderson Mary A. Mrs.
Anderson Sara M. dressmkr. b.
Anderson Lillian Miss, teacher, b.
Anderson George E. clerk, b.
r. Sackett Mary A. Mrs.
7½ Wishart George F. bartender
Wishart Harry M. electrician, b.
Wishart Rose Miss, b.
9 Summers Peter F. teamster
McGrath Mary Mrs.
McGrath John, pressman, b.
11 Deneen Edward F. baggageman
13 Booth Franklin A. machinist
15 Kintz H. Elmore, scales
Kintz Arthur E. clerk, b.
15½ Danford Cornelius M. fireman
Cash Harry L. salesman
17 Coneybear J. Frank, salesman
Flint Margaret L. Mrs. b.
19 Williams Mathew M. teamster
Diprose John T. printer, b.
21 St. Germain Edward, compositor
St. Germain Ernestine N. Miss, b.
Lettington Luta B. Miss, b.
23 Knox Chas. H. machine opr.
25 Barton Ann, dressmaker
Cuyle Austin, laborer
27 Pierson Sarah A. Mrs.
Peacock Charles P. bookkeeper, b.
Truesdell William, laundry, b.
27½ Hoag Irving M. clerk
29 Blakeney Mary K. Mrs.
Blakeney Wallis F. draper, b.
Wallis William, machinist, b.
29½ Yerrington Frank, machinist
31 Mattice George B. engineer
33 Monaghan Margaret, dressmaker
Monaghan Alice, dressmaker, b.
35 Monaghan Edw. blacksmith
39 Hamlin Thomas L. hackman
r. Hamlin T. L. stable
43 Thompson Frank, carpenter
Thompson Nancy Mrs. b.
Tracy Beatrice M. Miss, b.
47 Carpenter Caroline A. Mrs.
Carpenter Burr B. liquors, b.
49 Conkel John G. machinist
Conkel George E. pressman, b.
51 Hagaman Silas W. Mr. & Mrs.
Hagaman Theodore C. timekpr. b.
53 Dukelow James, laborer
Dukelow Robert, foreman, b.
Dukelow Fanny Miss, b.
Dukelow Bessie Miss, b.
53½ Emerling William J. telegrapher
Fuller N. W. Mrs.
Aasved Mina H. Miss, b.
Kraft George, pressman, b.
55 Hicks George S. salesman
Dickinson Marian E. Miss, b.
59 Vacant house
61 Taylor Elizabeth Mrs.
Taylor Harry J. shademaker, b.
Curtin Clara Miss, b.
61½ Clark Mary A. Mrs.
Clark Essie M. bookkeeper, b.
63 Fitch Charles C. salesman
Fitch Elmer A. musician, b.
63½ McNeill John H. engineer
McNeill James, b.
65 Hopkins Edward L. Mr. & Mrs.

South Ave. crosses.

73 Calvary Church
83 Young Elizabeth M. Mrs.
Young Gertrude E. Miss, b.
85 Udell Frank B. clerk
Buell George E. chiropodist, b.
85½ Joel Levi F. cutter
87 Wiser Cornelius M. typewriters
r. Mitchell Percival
Mitchell Clara E. Miss, b.
89 Moore Margaret Mrs.
Moore Isabella Miss, b.
Gale Margaret E. Miss, b.
Gale Emily J. Miss, b.
91 McNab John C. engineer
93 Maloney Margaret Mrs.
Maloney Thomas J. saloon, b.
Maloney Frank D. shipper, b.
Maloney George A. photo engr. b.
93½ Loois Cora C. Miss
Brundage Ada L. Mrs. b.
95 Smith Jennie Miss
Carmichael Dugald, cigarmakr. b.
r. Flowerday Maria N. Mrs.
97 Huck David G. foreman
Humiston Fred. broom maker, b.
Murray Christopher, painter, b.
Milford Chester, broom maker, b.
99 Heindl Lewis, printer
101 Springstead Myron T. printer
103 Hauser Conrad A. Rev. & Mrs.
105 Emanuel Reformed Church

Bond St. begins.

113 Schelling Carl F. driver
Stevens Frederick G. polisher
115 Contant John J. ladder maker
117 Lattime Leon R. clerk
119 Long Nicholas U. inspector
121 Wobus Henry W. salesman
123 Wobus Henry
Wobus Peter J. machinist, b.
Wobus William, machinist, b.
Wobus Annie Miss, b.

Left Side.

8 Tompkins Elizabeth Mrs.
Tompkins Florence, clerk, b.
10 Shubmehl Mary E. Mrs.
Depler Emma E. Mrs.
Shubmehl Bertha R. stenogr. b.
Shubmehl J. Fred. clerk, b.
12 Diem Frank J. carpenter
Diem Christopher, laborer, b.

Central Library of Rochester and Monroe County · City Directories Collection
House Directory supplement

14 Hawkins Udell, carpenter
Thurston Charles E. shipper
16 Myers Louis A. trimmer
18 Cunningham Chas. restaurant
24 Stebbins Emily L. Mrs.
Stebbins Ida H. Miss, b.
Smith Claude S. student, b.

Stebbins St. ends.

30 Hayes Margaret Mrs. dressmaker
Hayes Ella Miss, teacher, b.
32 Price Samuel, trimmer
Thomas Benjamin F. machinist
34 Goodhue Morton R. clerk
Clark Mary C. Miss, b.
36 Ives Charles E. market
Clark Andrew, cutter, b.
38 Oetzel John Mr. & Mrs.
40 Hamlin Lovell, hackman
Hamlin Mary Ann Miss, b.
44 Seibert Margaret L. Mrs.
VanHouten Edward, conductor
Probst Samuel R. wood turner
Probst Lester A. wood turner, b.
46 Cavanaugh Martin J. painter
48 Dunn Thomas F. steamfitter
50 Irwin William, furnaces
52 Little Mathew, leather worker
52½ Schantz Florence J. clerk
54 Donald Marvin A. electrician
McCrea William, supt.
Duglow William, engineer
56 Witherspoon Frank E. Mr. & Mrs.
Ransom Margaret Mrs. b.
56½ Barker Charles H. jeweler
Barker Ernest F. clerk, b.
Salinger Earl, machinist, b
58 Hicks Eldon, foreman
60 Farrell James H. inspector
64 Galvin Catherine Mrs.

South Ave. crosses.

80 Ferris James W.
Ferris Walter S. salesman, b.
84 Winans Hattie E. Mrs.
Winans Eva Miss, b.
Northrup Arthur D. woodworker
86 Dobbertin Albert C. broom mfr.
Dobbertin Bert, foreman, b.
Dobbertin Gertrude Miss, b.
Dobbertin Agnes Miss, b.
88 Carey Jeremiah H.
Carey John J. bookkeeper, b.
Carey Anna T. correspondent, b.
Carey Mary A. teacher, b.
Carey Cecelia, teacher, b.
Carey William J. lawyer, b.
Carey J. Henry, dentist, b.
90 Dunn John W. machinist
Dunn Marian A. Miss, b.
Dunn Helen Miss, b.

Van St. ends.

94 Kemp Alexander S. blacksmitb
Salmon Kate Mrs. b.
Higbie Charles, collector
96 Arnold Hammet K. porter
Phelps Claude, auto repairer, b.
98 Kello Edward, finisher
Smith Thomas, b.
100 Hart Margaret Mrs.
Hart John L. woodworker, b.
Hart Alfred J. plumber, b.
104 O'Connor John, mason
O'Connor Nellie, teacher, b.
O'Connor Edward M. clerk, b.
O'Connor Raymond B. carrier, b.
O'Connor Joseph A. student, b.
O'Connor Harry J. clerk, b.
106 Kramer Charles H. checker
Wager John, barber, b.
108 Siebert Frank F. carpenter
Siebert Florin M. camera mkr. b.
110 Vacant house
112 Scheuer Adam J. shoe manuf.
Scheuer Adam J. jr. clerk, b.
114 Schaefer Philip, salesman
Schaefer Edward H. clerk, b.
Clark Charles, manager, b.
Clark Frank, clerk, b.
Dorsey Marie J. Miss, b.
114½ Findlay Andrew D. hats
116 Ruchti Albert N. woodworker
118 Paine Fred H. clerk
Dellenbeck Harry L. steamfitr b.
120 Lawson Thonnes F. tailor
Lawson Wm. J. saloon, b.
122 Ritz Barbara A. Mrs.
Ritz Amelia T. Miss, b.
Kettering Lulu Mrs. b.
124 Hanlon Terrance J. foreman

HAMMILL PLACE, from 531 Hague, west; ward 15.

Right Side.

1 LaPlant Joseph H. carpenter
LaPlant Joseph, carpenter, b.
3 Spahn John J. harness maker
Spahn Edward J. finisher, b.
5 Vogt Mary Mrs.
7 Fischer Michael B. baker
Fischer Adam G. pipemaker, b.
Fischer Louis F. stove montr. b.
Fischer Joseph, tinsmith, b.
9 Gregg William C. machinist
11 Cornelly Michael P. painter
13 Granath Carl G. machinist

Left Side.

2 Rehtz Charles, bookkeeper
4 Neiner Jacob, driver
6 Reichert Mary Mrs.
Reichert William G. finisher, b.
Reichert Thomas J. shoemaker, b.
8 Doherty Hugh, moulder
Rathwell William J. moulder
10 Grosser Michael F. japanner
12 Foos Louis V. carver
Foos George A. plumber, b.
14 Kaner Andrew C. carpenter
16 Woodhams Edward J. butcher
Woodhams Louis E. shoemaker, b.
Woodhams Edward J. jr. moulder
18 Krech Gustave, carpenter

Central Library of Rochester and Monroe County · City Directories Collection
House Directory supplement

HANCOCK, fr. 539 West Ave., south, to 214 Chili Avenue; ward 20.

Right Side.

27 Wedel Henry W. Mr. & Mrs.
37 Cummings George
Cummings George H. foreman, b.
53 Weet Herbert S. Mr. & Mrs.

Left Side.

00 Blackledge F. H. Mr. & Mrs.

HAND, from 362 St. Paul, east, to 433 Clinton Ave. North; ward 5.

Right Side.

9 Buckley Nellie Mrs.
Nelligan Julia F. Miss, b.
Cork St. begins.
Yawman & Erbe's factory
Emmett St. ends.
33 Levin Meyer, tailor
Levin Morris, tailor, b.
Levin Jacob, tailor, b.
35 Kaminsky Abraham, tailor
37 O'Connor Edward J. signalman
39 Cotter Mary E. Mrs.
Cotter John J. cutter, b.
Cotter Catharine G. teacher, b.
Corcoran Colletta Mrs. b.
41 Hensel Conrad A. decorator
Hensel Emil O. decorator, b.
43 Nickel John W. printer
Fedigan Mary Mrs. b.
Moynihan Cornelius J. insptr. b.
45 Vogel Leonard, pres.
Vogel Martha I. Miss, b.
Vogel Emil, bookkeeper, b.
47 Connolly John C. cutter
49 Marthage Samuel, candy maker
Marthage Joseph, laborer, b.
51 Mancini Anthony, paste manuf.
Mancini Ada V. Miss, b.
53 Horton Ralph J. compositor
55 Skloriesky Max, pedler
Skloriesky George, tailor, b.
61 VanDake Laura Mrs.
VanDake Laurine, operator, b.
Younker Tony, buffer, b.
63 Stoples John, laborer

Left Side.

8 Meek Thomas, harness maker
10 Nippert Fred. C. bartender
Gucker Arthur, clerk, b.
12 Hansen Minnie Mrs.
Hansen Frederick W. mac'nist, b.
14 D'Urbano Antonio, tailor
16 Vacant house
18 Vacant house
20 Dissett Edward M. conductor
Dissett Andrew T. student, b.
Dissett Mary M. stenographer, b.
Sullivan John J. time keeper, b.
Payne St. ends.
26 Guiney Cornelius C. motorman
Ovenburg Joseph, shoemaker
Roth Emma V. Mrs.
Roth Conrad, woodworker, b.
28 Brown Susan E. Mrs.
Humphrey Jennie, cashier, b.
Kelly Thomas, driver, b.
32 McCarthy Anna E. Mrs.
McCarthy John, salesman, b.
McCarthy Florence M. bookkpr. b.
34 Winter Joseph
36 Graupman Edward M. shipper
Spence Walter B. cutter, b.
Belding Lettie M. clerk, b.
38 Hart Charles, policeman
40 Hommel George, supt.
Hommel George L. watchmkr. b.
42 Clancy Ellen A. clerk
Clancy Mary J. bookkeeper, b.
44 Shavlan Jacob, bookbinder
Shavlan Hiram, stockkeeper, b.
46 Potter Clarissa F. Mrs.
Potter Charles H. civ. engineer, b.
48 Burrell Elizabeth M. Mrs.
Cunningham Ellen Miss
Sherry Ellen Miss
50 Kavanaugh Daniel W. Rev.
O'Donoghue John J. Rev. b.
O'Reilly Mary, housekeeper
54 St. Bridget's School
58 Iola Israel, tailor
60 Raz Isaac, tailor
Raz Benjamin, cutter, b.
Raz Moses, cutter, b.
Raz Bessie, tailoress, b.
Raz Reva, tailoress, b.
Kaplan Samuel S. real estate
62 Doyle John
64 Riley Margaret Mrs.
Riley Bernard H. cutter, b.
Riley Helen, operator, b.
Riley Mary E. dressmaker, b.
66 Weis & Fisher Co. store house
68 Augustin Hall

HANNA PLACE, from 452 Mt. Hope Ave., east; ward 14.

Right Side.

3 English Frederick P. painter
7 Weiss Albert F. shipper
Lindsay Louisa F. Mrs.
Dreimiller Mary Mrs. b.
Lindsay Grace L. Miss, b.
11 Tallman Fred M. billiardist
Carrier Frank H. upholsterer
Carrier Edith B. Miss, b.
15 Wilson William T. shoemaker
O'Neill Jessie Mrs.
O'Neill Henry W. plumber, b.
17 Culross Raymond W. bookkeeper
Watkins Albert P. J. shoemaker

Left Side.

8 Field Emily Mrs.
Delevan Levina Mrs.
Delevan Edward, janitor, b.
Delevan Charles, fireman, b.
Delevan Frank, bartender, b.

Central Library of Rochester and Monroe County · City Directories Collection
House Directory supplement

HANOVER, from 86 Kelly, n., to 37 Herman; wards 7, 8.

Right Side.

6 Warshavsky William, tailor
Cong. Vaad Hakolel

Woodbury St. begins.

10 Elperin Max, tailor
Elperin Morris, milk
12 Finzer Charles, helper
Finzer William, bottler, b.
14 Gudelsky Israel, tailor
16 Berman Laser, real estate
18 Bradler Gertrude A. Mrs.
Bradler Alexander, finisher, b.
20 Goldstein Solomon, milk
r. Friedman Daniel, pedler

Baden St. crosses.

26 Nickel Andrew, sashmaker
r. LaBeau Louis, tailor
28 Krawitz Nathan, clerk
Schoenberg Hyman, presser
r. Davis & Lipsky, cigar manufs.
30 Vacant house
32 Hebrew Cong. Benai David
34 Lipsky Ellis, conductor
Silverman Esther, tailoress, b.
Cohen William, tailor
36 Klein Michael, butcher
38 Silverstein Louis, tailor
40 Koveleski Jacob, saloon, h.
Koveleski Eli, tailor, b.

Vienna St. crosses.

50 Mazor Max, pedler
Smith Joseph, shoemaker
52 Goldblatt Meyer, tailor
54 Yudler Abraham, tailor
56 Isner Abraham, shoemaker
58 Cohen Abraham, milkman
60 Friedman Jacob, pedler
62 Perlman Joseph, pedler
64, 66 Sarachan & Rosenthal, junk
68 Harrison Samuel, pedler
Muske Albert, tailor, b.
70 Lapides Benjamin, butcher
Kritzek I. tailor
72 Strausberg Samuel, barber, h.
74 Levin Hyman, grocer, h.
Adler Isaac, pedler, h.
Herschler Rose Mrs. h.

Rhine St. begins.

84 Janowsky & Goldman, bakery
Janowsky Max, bakery, h.
Goldman Max, bakery, h.
84½ Stark Joseph, fishmarket
86 Alderman Abraham, printer, h.
Weinstein Mary Mrs. b.
Landsman Harry, presser, h.
Levi David, baker, b.
Riff Harry, tailor, h.
88 Feldman Hyman, tailor, h.
Sigel Hyman, tailor, h.
90 Twlor Samuel, tailor
Wolfson Rachael Mrs. b.
r. Rosenberg Morris, tailor
92 Goldstein Samuel, shoemaker, h.
Hurvich Jacob, carpenter, h.

Left Side.

5 Tauber Minnie Miss
7 Rotkawitch Elias, tailor
Rotkawitch Morris, clothing, b.
Rotkawitch Simon, clerk, b.
9 Sablowsky Barnet, tailor, h.
Sablowsky Solomon, tailor, b.
Sablowsky Meyer, tailor, b.
Oberstein Harris, pedler, h.
11 Bertold Minnie Mrs.
Hack John N. men's furnishings, b.
13 Mackert Albert
15 Fink Eli, junk
Fink Max, tailor, b.
Fink Oscar, tailor, b.
r. Alibozek John, laborer
17 Mahler Frank J. painter
19 Kramer Louis, saloon
21 Kramer Louis, grocer, h.
Rosenbauer Leo, bartender, b
Meyer Catharine Mrs. h.

Baden St. crosses.

29 Rosenbloom Abraham, tailor
Zoldowitz Samuel, pedler
31 Spevok Aaron, pedler
Spevok Israel, pedler, b.
33 Kenner Joseph, grocer, h.
Kenner Belle, b.
Snyder Hyman, market, h.

Vienna St. crosses.

57 Weinstein Joseph, pedler
59 Berger William, pedler
63 Suckel Harris, tailor, h.
Green Hyman, tailor, h.
65 Ginsberg Abraham, teacher
Brotzsky Louis, carpenter
67 Senzel Hyman, tailor
69 Friedman Israel, presser
Presberg Abraham, tailor
r. Senzel Hyman, tailor
71 Meltzer Samuel, grocer

Pryor St. ends.

79 Levinson Simon, grocer, h.
Taper Samuel, electrician, h.
81 Cohen Leah, grocery, h.
Cohen Morris, tailor, h.
Morris George, carpenter, h.
Roskin David, painter, h.
r. Cohen Israel, tailor
Masson Mrs.
83 Mendelson Hyman, real estate
r. Friedman Joseph, tailor
85 Levi Jacob, tailor
r. Levi Jacob, tailor
87 Bruman Ike, tailor, h.
89 Nowack William J. tailor

Central Library of Rochester and Monroe County · City Directories Collection
House Directory supplement

HARLEM, from 62 South Goodman, east, to 17 Cambridge; ward 12.

Right Side.

21 Cole Jacob, bookkeeper
27 VanVechten Frank, carrier
VanVechten Ida M. music tchr. b.
VanVechten Fred E. student, b.
31 DeVisser John, inspector
35 Alhart Clarence E. stockkeeper
Alhart Emma L. Mrs. nurse, b.
Ubbink Richard J. salesman, b.
Ubbink Gertrude, bookkeeper, b.
37 Champney John A. guardsman
Champney Roscoe H. clerk, b.
41 Brown William S. collector
45 Ehle George F. painter
49 Parsons James K. telegrapher
Parsons Henrietta N. Miss, b.
Parsons Clara C. Miss, b.
51 Good Thomas, salesman
55 Bradt Chauncey S. Mr. & Mrs.
Hamlin Emma A. Mrs. b.

Left Side.

20 Winans Edgar D. Mr. & Mrs.
Winans Harriette S. Miss, b.
Deavenport Sarah R. Mrs. b.
26 Hensel Frank Mr. & Mrs.
32 VanDusen Susan M. Mrs.
VanDusen Albert P. clergyman, b.
Plantz George E. Mr. & Mrs.
36 Surdam Charles A. Mr. & Mrs.
Surdam E. May Miss, b.
Surdam Arthur E. optician, b.
42 Foley William, manager
Foley Anna B. violinist, b.
Foley Mary C. pianist, b.
Rose Louise Mrs. b.
46 Spinning Burton J. Mr. & Mrs.
Masters Bessie, clerk, b.
Masters Nellie Miss, b.
48 Braggins Cora A. Mrs.
Braggins Ollie A. Miss, b.
Braggins Erwin S. clerk, b.
52 Dockstader Myron H. Mr. & Mrs.
r. Dockstader Myron H. painter
58 Denio William L. Mr. & Mrs.

HARMON PLACE, fr. McLean, south; ward 14.

Left Side.

4 Russell Lewis, baker
5 Phillips Chester, carriage painter
6 Dobbertin George C. solderer

HAROLD, from 1026 St. Paul, east; ward 17.

Right Side.

7 Wray George E. photographer
9 Kosbad William, metal ceil. wrk.

HARPER, fr. South Goodman, near Monroe Avenue, east, to 451 Oxford; ward 12.

Right Side.

Vacant lots

Cornell St. ends.

11 Phillips Ernest M. Mr. & Mrs.
Phillips Florence E. Miss, b.
15 Alt Jacob G. Mr. & Mrs.
Gibbs Milton E. Mr. & Mrs. b.
17 Wheeler George N. Mr. & Mrs.
Wheeler Arthur W. b.
19 Schnell Adam Mr. & Mrs.
Schnell Frank J. cutter, b.
Schnell Elizabeth C. Miss, b.

Wilmer St. ends.

31 Lewis Charles V. Mr. & Mrs.
33 Sanders William Mr. & Mrs.
35 Mathes Benj. C. Mr. & Mrs.

Left Side.

10 Stark Frank G. Mr. & Mrs.
Stark Harriet B. Miss, b.
Smith Harriet B. Miss, b.
12 Dewey Alvin H. Mr. & Mrs.
Dewey Delia Mrs. b.
14 Green Harry C. Mr. & Mrs.
16 Burrill Samuel P. Mr. & Mrs.
18 Busby Thomas M. Mr. & Mrs.
Busby Florence L. Miss, b.
20 Romig John F. Mr. & Mrs.
Romig Clara B. Miss, b.
22 Soule Welcome A. Mr. & Mrs.
Soule Carrie Miss, b.
Amiral Plato S. stockkeeper, b.
24 Bradshaw Charles Mr. & Mrs.
26 Ament George B. Mr. & Mrs.
28 Mull Cornelius S. Mr. & Mrs.
Alling Fred D. ink mfr. b.
Mull Jean, stenographer, b.
30 Whiting Freeman L. Mr. & Mrs.
Lowell Carrie P. stenographer, b.
Perry Alice M. teacher, b.
32 Durfee Arthur C. Mr. & Mrs.
Durfee Harvey S. clerk, b.
Barnum Phebe L. Mrs. b.

HARRIS, fr. 38 Clifford, north, to 107 Avenue D; wards 5, 17.

Right Side.

Woodford St. begins.

18 Carnes George M. musician
22 Vacant house
24 Hamp Louisa Mrs.
26 Emblow William J. driver

Nillson St. begins.

30 Vacant house
32 Irwin Charles L. salesman
Irwin Halsey L. tinsmith, b.
38 Welch John H. shoemaker
Welch Frank J. shipper, b.
Welch Charles R. helper, b.
40 Faulstich Joseph H. shoemaker
Faulstich Edwin A. salesman, b.
42 Shepard Carl L. lieut. police
McCormick Alice, forewoman, b.
Shepard Gertrude M. bookkpr. b.
44 Dick William A. cabinetmaker
Dick George G. cabinetmaker, b.

Central Library of Rochester and Monroe County · City Directories Collection
House Directory supplement

46 Leyh George, machinist, h.
Angst Kittie, examiner, b.
Angst John, machinist, b.
48 Sullivan Sidney J. carrier
Sullivan Sidney J. Mrs. dressmaker
50 Hilliard Fred J. camera maker
52 Young Henry, baker, h.
Hallauer Edward K. driver, b.

Avenue A crosses.

60 Sanger George, shipper
Sanger Fred. E. driver, b.
Sanger John J. stereotyper, b.
64 Baumer Fred. cutter
Esler Albert, electrician, b.
66 Wigg George C. chairmaker
70 Malling Fred. C. lumber

Avenue B crosses.

74 Fenwick Thomas
Bowen Mary A. Mrs.
Bowen Florence Miss, b.
76 Rodenbeck Adolph, inspector
Rodenbeck Edwin J. machinist, b.
Rodenbeck Wm. C. bookkeeper, b.
80 Ritter Philip, upholsterer
82 Stewart John, shoemaker
Stewart Walter A. reporter, b.
84 Thein Michael, cutter

Avenue C crosses.

100 Frey Frank, electrician
Bahringer Daniel H. conductor
102 Rees Edith J. Mrs.
Rees Eleanor L. Miss, b.
Harbron Thomas H. boxmaker, b.
McCartney Aletha Miss, b.
104 Griffin Chauncey L. blacksmith
Griffin Mary H. Mrs. nurse
106 Birecree Stephen, camera maker
Birecree John J. foreman, b.
108 Donovan Louisa Mrs.
Alden Theodore C. insurance
110 Kosel Olga Mrs.

Left Side.

Huntington Park ends.

29 Holzwarth Conrad, upholsterer
31 Armstrong Arthur J. clerk
33 Seeman John W. tailor
35 Burke Thomas, shoemaker
Burke Fred T. bookkeeper, b.
37 Schaffer George, plumber
39 Winney Riley H. driver
41 Whipple Maria Mrs.
Walzer Mary A. Mrs. b.

Athens St. begins.

Avenue A crosses.

61 Greene Jennie Mrs.
Mitchell James, clerk, b.
Myer John, camera maker, b.
63 Lang John L. salesman
Nowack Max J. telegrapher
Nowack Albertina Mrs. b.
65 Kamb Michael P. brassworker
67 Krautwurst George Mrs.
Zah Herman, carriage maker, b.
69 Weber George A. market, h.

Avenue B crosses.

83 Kister John, cabinetmaker
Kister Albert J. cutter, b.
85 Bansbach Michael, tailor
87 Meyvis Joseph, painter
89 Bauer Henry
Bauer Charles G. plumber, b.

Avenue C crosses.

105 Vollmar Peter, shoecutter
Diedrich Louisa C. Mrs.

HARRISON, from 110 Chatham, east, to 55 Hudson Avenue; ward 7.

Right Side.

5 Kaplansky Morris, tailor
Kaplansky Louis, tailor, b.
Kaplansky Philip, tailor, b.
Bernstein Jacob, tailor

Leopold St. ends.

17 Freedman Isaac A. salesman
Freedman Esther Mrs. b.
21 Ginsburg David, rabbi

Oregon St. ends.

35 Zimmer William C. foreman
Zimmer Julia C. tailoress, b.
Zimmer Edward H. steamfitter, b.
Zimmer Margaret H. milliner, b.
37 Savard Mary Miss
Koesterer Jerome, cigar manufr.
Koesterer Ida, tailoress, b.

Left Side.

10 Frank Barnett, clerk
12 Sherman David, tailor
Sherman Harry, tailor, b.
Sherman Max, tailor, b.
Sherman Benjamin, tailor, b.
12½ Spencer Henry A. messenger
Spencer Harry H. camera mkr. b.
Spencer Estelle Miss, b.
Spencer Harriett Miss, b.
14 Minges J. Fred, upholsterer
Minges J. George, musician, b.
14½ Jackson Daniel E. janitor
16 Groves John M. shoemaker
Groves M. Irene, teacher, b.
Stauff Arthur J. clerk
18 Herschler Solomon, woolens
20 Berkovitz Solomon, tailor
Trostman Max, carpenter, b.
Holland Max, pedler, b.
22 Punch John W. hackman
Punch Fred B. clerk, b.
Punch William R. clerk, b.
26 Gunkler Michael L. cigar maker
Gunkler George L. shoe cutter, b.
Bischoff Theodore, shoemaker, b.

Central Library of Rochester and Monroe County · City Directories Collection
House Directory supplement

28 Mailander John S. moulder
Mailander Barbara Mrs. b.
36 Palmer Lumber Co.
40 Baron Antonio, laborer
Baron Thomas, machinist, b.
42 Weitzel George, elevatorman
Weitzel Mabel, clerk, b.
44 Wangman Joseph C. lastmaker
Wangman Belle Miss, b.
Wangman Joseph C. jr. piano tuner, b.
46 Pierce Kittie W. Mrs.
Pierce Celia M. bookkeeper, b.

HART, from 600 St. Paul, east, to 65 Galusha; ward 5.

Right Side.

3 Robertson James B. watchman
Robertson J. B. jr. bookkeeper, b.
Robertson Martha E. clerk, b.
Hutchison Martha E. dressmkr. b.

Wray's Alley ends.

5 Limbach Paul, foreman
7 Doucette Edward, grinder
Parr Charles F. moulder, b.
9 Fraley William M. musician
11 Emerson Charles, machinist
11½ Coffey John J. salesman

Martin St. ends.

15 Kates Mary A. Mrs.
Kates William E. paperhanger, b.
Kates Jerome, student, b.
Kates Emma D. dressmaker, b.
Kates Alice L. Miss, b.
Kates Ethel M. Miss, b.
Nicholson Margaret Mrs. b.
17 Polland Charles L. manager
19 Wiesner Moritz Mr. & Mrs.
21 Rothholz Gustave, sponger

Mertz Alley ends.

23 McDonald John, plumber
25 End Louis R. boxmaker
27 Lang John L. brewer
Schneible Margaret Mrs. b.
29 Richter Mary Mrs.
Richter Charles, tailor, b.
Richter George, moulder, b.
Richter Louis, bartender, b.

Left Side.

6 Drury Michael J. cigar maker
Drury Sarah A. Miss, b.
Drury Mary J. Miss, b.
Drury Alice G. teacher, b.
Drury Margaret C. Mrs. b.
Drury F. Blanche, teacher, b.
Rauber Frank J. saloon, b.
8 Jeens Mary Mrs.

Brinker Place begins.

00 Brinker Henry Mrs.
Brinker Charles L. produce, b.
Brinker Henry, bookkeeper, b.

HARTEL ALLEY, from 580 St. Paul, east, to 103 Martin; ward 5.

Right Side.

1 Noeth Geo. H. gas appliances, h.

HARTFORD, from 460 North, east, to 293 Scio; ward 16.

Right Side.

7 Butterfield & Roberts, auto reprs.
11 Duffy Joseph, shoemaker, b.
Duffy Mary, forewoman, b.

Hetzel Alley ends.

19 Miller Rudolph D.
Miller Luther H. cutter, b.
23 Kern August, shoemaker
27 Dimaria Frank, laborer
31 Profeta Gaetano, laborer
37 Elliott Alexander, policeman
41 Rotunno Luigi, foreman
47 Bonafede Salvatore, grocer, h.
51 Vacant house
53 Diborna Louis, laborer
Morta Fortuno, laborer
DiRosa Vito, laborer
DiSanto Antonio, laborer
Giglia Giuseppe, laborer
57 Valentine Vincent, musician
63 Bruno Joseph, barber
Dattilo Philip, market, h.
Dattilo Samuel, market, b.
65, 67 Dattilo Philip & Sons, market

Finney St. ends.

75 Lachiusa Frank, saloon
77 Regna Antonio, tailor
81 Gerage Antonio, laborer
Polvino Vincenzo, laborer
83 Gerage Cosmos, laborer
85 Schreiber Malinda Mrs.
Kastner William G. tailor, b.
91 Potenza Gaetano, laborer
93 Nast Rosa Mrs.
97 Mastrodonato Carlo, saloon, h.
101 Passarelli Antonio, laborer
105 DiCarlo Antonio, shoemaker
109 Pinto Anna Mrs.
Parisi Francesco, barber
113 Marino Joseph, pedler
Vinci Matteo, candy maker
Restivo Angelo, laborer
117 Canarata Frederic, carpenter
121 Roncone Pasquale, huckster
125 Rizzo Nicholas, laborer
Mastrodonato Henry, barber
129 Marino Carmine, laborer
133 Poggi & Vicaretti, saloon
Marasco Michael, h.
Dagostino James, baker, h.
137 Turano Gaetano, laborer
141 Marino Dominick, grocer, h.
Marino Raffaele, laborer, h.
Ognibeni James, shoemaker, h.
145 Antinarelli Biagio, shoemaker
Antinarelli Angelo, laborer

Central Library of Rochester and Monroe County · City Directories Collection
House Directory supplement

147 Vacant store
149 Gaudioso Luca, laborer
Ross Frank, laborer
151 Marino Angelo, market, h.
155 Marino Pietra, saloon
Marino Frank, clerk, h.
Agnello Samuel, laborer, h.
159 Cardoni Peter, laborer
163 Caccio Giovanni, laborer
165 Vacant store
167 Spallato Michele, laborer
Calogero Deriso, laborer
Giangreco Lorenzo, laborer
169 Vacant store

Left Side.

14 Luenette Samuel, mason
Maniscalco Biagio, mason
20 Sherabi Antonio, laborer
24 Christiaansen Minnie Mrs.
26 Bauer Louis H. carpenter

Mudge Place begins.

36 Sampson James B. foreman
38 Brabant James, shoemaker
Hollohan Percy, shipper
40 Foro Carmelo, laborer
Forelli Michele, laborer
46 Privatera Charles, laborer
50 Fraina Michael, laborer
54 Gallo Samuel, variety store, h.
Brindisi Nicola, shoemaker, h.
56 Falvo Frank, hotel
58 Falvo Frank, hotel
58½ Marino Antonio, barber

Elliott Place begins.

68, 70 Marasco Bernardo, grocer, h.
72 Arciello Vincenzo, grocer, h.
76 Ross Frank, foreman
DiVito Frank, fruit
80 DiVito Concetta, grocer, h.
DiVito Antonio, tailor, h.
84 Gilzow Charles, sand paperer
86 DeCarlo Pasquale, saloon
88 Molinari Basilo, ticket agent, h.

Arthur Place begins.

94 Miller Charles, laborer
98 Ebner Lawrence, sashmaker
102 Nicolay Carl, painter
170 Romano Andrea, confectionery
Leone Giro, laborer, h.

HARTSEN, from Norris, south, to city line; ward 21.

Right Side.

57 Holton James M. Mr. & Mrs.
59 Bond Robert M. Mr. & Mrs.

Left Side.

00 Taylor H. S. Nursery Co.
00 Hartsen Adin, grocer
44 Walbeck John L. mail clerk
54 Norris George E. Mr. & Mrs.

HARVARD, from 96 Meigs, easterly, to Homer; ward 12.

Right Side.

0 Haynes John H. Mr. & Mrs.
1 Jaeger George H. Mr. & Mrs.
Tate Jennie Miss, b.
3 Polley Bert M. Mr. & Mrs.
5 Archer J. W. Mrs.
Clarke Jennie A. Mrs.
7 Neiner Arthur H. Mr. & Mrs.
15 Hynes John H. Mr. & Mrs.

Rowley St. crosses.

61 King Emanuel W. plumber
67 Floesch Emma L. Miss
Riedel Lena Mrs. b.
71 Hofer John, lithographer
77 Hesselink Henry, woodworker
Hesselink George H. plater, b.
83 Waterson William E. painter
Cooper Stella Miss
Cooper Mary Miss, b.

S. Goodman St. crosses.

113 Parkhurst Chas. A. Mr. & Mrs.
119 Hooker Chas. G. Mr. & Mrs.
125 Watson Jane Mrs.
Watson Jennie R. stenogr. b.
Watson Effie V. Miss, b.
Watson Emma M. Miss, b.
Watson Lona M. Miss, b.
131 Lippman Charles, market
Lippman Daniel C. salesman, b.
137 Odell Susan J. Mrs.
Odell Forrest R. Mr. & Mrs. b.
Donnelly Rebecca Mrs.
Donnelly Mina M. dressmaker, b.
145 Bird Chas. H. Mr. & Mrs.
Bird Bernice M. Miss, b.
Cooper Caroline K. Mrs.
Cooper Thornton K. b.
151 Smith Winfred J. Mr. & Mrs.
Curtis Amy P. Mrs. b.
March Mary E. Mrs. b.
157 Kerr William B. Mr. & Mrs.
Miller Eva R. artist, b.
Brower Ethel R. artist, b.
165 Ogden Chas. E. Mr. & Mrs.
171 Cochrane Geo. C. Mr. & Mrs.
177 Lamson Fred L. Mr. & Mrs.
Hathaway Julia D. Mrs. b.
183 Strauss Herman D. Mr. & Mrs.
Baum Sophie Mrs. b.
189 Atwood Isaac M. Rev. & Mrs.
195 Oviatt Seldon H. Mrs.
Oviatt Angeline W. Miss, b.
205 Stetsel Nathaniel, chauffeur

Oxford St. crosses.

Rutgers St. crosses.

Dartmouth St. crosses.

Westminster Rd. crosses.

Barrington St. crosses.

Pacific St. ends.

Culver Road crosses.

Roch. Speedway

Central Library of Rochester and Monroe County · City Directories Collection
House Directory supplement

Left Side.

2 McLaughlin John A. stable
24 Boucher James H. Mr. & Mrs.

Rowley St. crosses.

62 Appy Henri Mrs.
Appy C. Henri, music teacher, b.
Webster Dillis R. Mr. & Mrs.
Monfort Sarah Mrs. b.
72 Wood Albert W. Mr. & Mrs.
Wood Emma Mrs. b.
76 Kammer Joseph, cutter
Kammer George B. cutter, b.
Kammer Harriet C. Miss, b.
82 Gurtler Francis J. bookkeeper
Gurtler Helen E. Miss, b.
Gurtler Mary J. Miss, b.
Gurtler Charles M. machinist, b.
84 Malone James J. bicycles

S. Goodman St. crosses.

118 Morey John E. Mr. & Mrs.
Trull Mary D. Mrs.
Trull Glenwer G. Mr. & Mrs.
Weeks Florence B. Mrs. b.
124 Whiteman John M. Mr. & Mrs.
Whiteman Louise B. Miss, b.
130 Vacant house
136 Bissell Mary J. Mrs.
Bissell Alice G. Miss, b.
142 Thompson Frank N. Mr. & Mrs.
Thompson George R. painter, b.
Thompson Ethel F. kindgtnr. b.
Thompson Herbert E. Mr. & Mrs.
148 Lace Robert W. Mr. & Mrs.
Osborn Loie M. nurse, b.
Withall Barton O. clerk, b.
Wolven Fred O. collector, b.
Mead Clarence H. clerk, b.
154 Rugg Clarence H. Mr. & Mrs.
Rugg Maude K. Miss, b.
160 Ocorr Homer Mr. & Mrs.
168 Mott Samuel R. Mr. & Mrs.
Mott Alice M. Miss, b.
Mott Marjorie Miss, b.
Peckham Alice R. Miss, b.
174 Harris James D. Mr. & Mrs.
180 Phillips John L. Mr. & Mrs.
188 Peepels H. Clay Rev. & Mrs.
194 Fenn Frank C. Mr. & Mrs.

Oxford St. crosses.

Rutgers St. crosses.

Dartmouth St. crosses.

Westminster Rd. crosses.

376 Brickner Max O. Mr. & Mrs.

Barrington St. crosses.

Edgerton St. ends.

Vassar St. crosses.

Brunswick St. ends.

Culver Road crosses.

Audubon St. ends.

Beverly St. ends.

Calumet St. ends.

Darwin St. ends.

Ericsson St. ends.

Faraday St. ends.

Girard St. ends.

Homer St. ends.

HARVEST, from 366 Bay, n.; ward 18.

Right Side.

22 DeMallie Abram I. carpenter
26 Lindner Fred, driver
32 Rodman Charles, tile burner
36 Morthorst Henry G. stove mtr.
46 Stresing Albert, foreman
50 Jennejahn Charles, paver
Saurnier William, painter, b.
Sabanick Fred, shoemaker, b.
52 Lancaster Harry J. engineer
72 Miller Charles F. mason
Miller Christian, b.
76 Steinhauser William, upholsterer
80 Ester Charles L. shoemaker
84 Hensel Charles J. stove mounter
Crombach William, moulder
Lohrman Frank, shoemaker, b.
88 Dummer Mary Mrs.
Moll Frank J. mason

Left Side.

19 Martin Roy, motorman
21 Greaves Samuel D. insurance
25 McGuire Armand J. police sergt.
27 Pettis George H. brakeman
31 Seidler Charles, machinist
35 Krischke Richard W. lithographer
39 Lesso William, piano tuner
45 Kettwig Ernest C. carpenter
Kettwig Lorenzo C. tailor, b.
49 Roessel George H. tinsmith
53 Hensel Charles, laborer

Englert St. ends.

89 Guenther Henry F. tailor

HARVEY ALLEY, from 391 Hudson Ave., west, to 108 Thomas; ward 17.

HARWOOD, from 528 Monroe Avenue, north, to Luzerne; ward 14.

Left Side.

1 McCarthy John A. foreman
Parmelee Harry B. camera mkr. b.
3 Simpson Henry, laborer
5 Campbell John T. policeman
7 Sutter Martin A. butcher
9 Kramer Mary Mrs.
Kramer Frank L. b.
Kramer Charles A. clerk, b.
Kramer George C. clerk, b.

Central Library of Rochester and Monroe County · City Directories Collection
House Directory supplement

HASTINGS, from 2 Ravine Ave., north, to Driving Park Ave., ward 10.

Right Side.

0 Vacant factory
0 Barnard & Simonds Co. chr. mfrs.
0 Vacant house

Left Side.

1 Hill John L. upholsterer
Skuse Mary Mrs. b.
3 Taylor Alice Mrs.
Shorthouse Harry, chemist, b.
22 Miller John D. camera maker
Smith William, photographer, b.
5 Kivell Anna Mrs.

Glendale Park begins.

HAWKINS, from 6 Oakman, n., to 69 Scrantom; ward 5.

Right Side.

2 Ward Walter, shoemaker
6 Flad Charles J. optician
8 Hempel Katherine Mrs.
Hempel Charles L. grocer, b.
Hempel Edward L. clerk, b.
Weishaar Walburga Mrs.
Weishaar Louisa M. tailoress, b.
10 Bruehl Fredericka Mrs.
14 Kidney Hattie Mrs.
Linke Charles H. laborer
16 Kodisch John, bridge tender
Kodisch John F. lastmaker, b.
20 Becker Mary Miss
Becker William O. plumber, b.
Becker Frank H. laborer, b.
22 Reich Ernst, laborer
Reetz Caroline Mrs.
26 Bauer John
Vogt Dora Mrs. b.
Vogt William G. driver, b.
28 Schneiter Emil, polisher
Trzeciak Alexander, clerk
Bleile Frank, instrument maker
Amlinger Michael H. pttrn. mkr.
30 Gaebler Herman C. driver
32 Krause Louisa Mrs.
Krause William, collector, b.
Krause Charles, brassworker, b.
Krause Fred. frame maker, b.
34 Scharf Forena Mrs.
36 Fahrer Nicholas
Schroeder Caroline Mrs.
Furber John D. gardener
40 Rappl Max, woodworker
Anderson Edward, finisher
44 Wittenberg August, polisher
46 Steinberg George, optician
Sellinger Julius J. polisher, b.
48 Schluter Sophia Mrs.
Schuler John, woodworker, b.
Schluter William, butcher, b.

Left Side.

9 Frisch Thomas E. woodworker
Mahler Barbara A. tailoress, b.
Mahler Anna Mrs. b.
11 Reichhardt Joseph, helper
13 Friedberg Rudolph F. foreman
Paschelke William, finisher, b.
Paschelke Otto, lantern maker, b.
15 Bauer Albert, laborer
Knoll Jacob, laborer
17 McGrath James H. wagon maker
Brown James E. clerk
19 Kiefer William, brewer
25 Schneider Louis, driver
Schneider William L. teamster, b.
Langenberger Ambrose, laborer, b.
27 Stein Charles A. metal worker
Dintruff George, stockkeeper
29 Looke Ferdinand, metal worker
Looke William, artist, b.
31 Little William J. foreman

Mozart Place begins.

35 Schneider Catherine Mrs.
Schneider Edmund G. mchnst. b.
39 Mengel Louis, tailor
Mengel Edward C. brassworker, b.
Mengel William, machinist, b.
Mengel Harry O. pressman, b.
41 Kramer August, laborer
43 Heinzler Ignatz, laborer
Schluter George, cabinet maker, b.

HAWLEY, fr. 275 Seward, west, to 470 Genesee; ward 19.

Right Side.

92 McSweeney John, laborer
McSweeney Anna, clerk, b.
McSweeney Robert F. shoemkr. b.
94 Gallipeau Edward, shoemaker
98 Cunningham Mary Mrs.
Cunningham Anna, shoemaker, b.
Cunningham Elizabeth, shoemaker, b.
Cunningham Alice, gum maker, b.
Cunningham Stephen J. bartender, b.
104 MacDonell Roland R. clerk
MacDonell John, cooper, b.
114 Dowdell William H. shoemaker
Maley Mary, tailoress
Maley James, b.
116 Kingston William, moulder
Rieman Paul, laborer
122 O'Brien Margaret Mrs.
O'Brien Thos. P. J. stovemntr. b.
O'Brien Bessie, clerk, b.
124 Pugh William, clerk
154 Murphy James C. janitor

Reynolds St. crosses.

198 Gallagher Samuel V. bookkpr.
Gallagher William, clerk, b.
Gallagher Thos. H. meat cutter, b.
Peart Eleanor Mrs. b.
200 Carscallen Edward R. clerk
Carscallen C. Victor, machinist, b.
Driscoll Bernadette, bookkpr, b.
204 McConnell Arthur F. tool mkr.
Larzelere Benton S. tool mkr. b.

Central Library of Rochester and Monroe County · City Directories Collection
House Directory supplement

000 Vacant house
214 Kingston Samuel, mason
Hangen John, carver, b.
218 Adkins Prime, carpenter
226 Bisky Andrew P. glassblower
Woerner Charles, salesman
Woerner Mary Mrs. b.
230 Atterby Edward, foreman
236 Dougherty James, horseshoer
242 Hanson Ralph, plumber
250 Stuchfield Catherine Mrs.
Halpin Julia Miss
254 Bowman Wm. S. engineer
Blackman Adelia D. Mrs.
256 Eggleston Edward G. manager

Jefferson Ave. crosses.

298 Whittington John, mason
Whittington John W. mason, b.
Whittington Helen A. dressm. b.
Whittington Ruth J. bookkpr. b.
314 Schmidt John L. machinist
328 Luig Edward, plumber
Webster Glenn, clerk
332 Budd Delmore D. bridge tender
Chapin Harry, clerk
336 Fahy Chas. H. thermom. maker
Cross Ida M. stenographer, b.
342 Merz Edward A. shoemaker
346 Dusinberre Charles B.
Dusinberre Mary G. dressmkr. b.
352 Miller. Rose Mrs.
Beckett Catherine M. Mrs.
362 Kline David C. tinsmith
Kline Otto C. machinist, b.
368 Schurr James W. printer
Schurr James W. jr. clerk, b.
Birdsey Rachel Mrs.
Birdsey Edith, clerk, b.
374 Schmucker Joseph G. policeman
Schmucker George, b.
378 Zimmerman George, druggist
Zimmerman Margaret Miss, b.
Zimmerman Harold G. pl'mbr, b.
380 Pendexter Clara M. Mrs.
Pendexter Carl B. machinist, b.
Pendexter Thos. F. telph. mkr. b.
382 Lowell Edward B. printer
384 Brown Walter J. expressman
Brown James E. finisher, b.
388 Schaefer Henry F. stove mtr.
394 Stahlhood Anna M. Mrs.
Stahlhood Arthur G. elevator-man, b.
400 Hogg George J. mason
Hogg Olive, bookbinder, b.
Kingsley Herbert C. painter, b.
404 Gangross Henry, driver
Gangross Arthur H. cable splicer
Gangross Charles H. helper, b.
410 Loughlin John H. carrier
432 Rolfe William G. teamster
Ruby Frank J. plater, b.
000 Taylor Sidney, laborer
Taylor Ethel A. clerk, b.
Henry William S. engineer, b.
Hoyt Louisa E. stenographer, b.
000 Crosson Thomas J. foreman
Crosson Garrett E. bookkeeper, b.
448 Jarrett George W. painter
458 Wood James T. shoemaker
Wood James W. plumber, b.
470 Forward William H. painter
484 Horn John C. salesman
Horn John W. bookkeeper, b.
Horn Alfred E. machinist, b.
488 Schaum Mary Miss
O'Leary Teresa Miss, b.
McMahon Theresa, teacher, b.
492 Kennedy John H. carpenter
496 Eddy Boyd H. shipper

Left Side.

97 Jones Charles W. laundryman
Reed Cynthia M. Mrs. b.
101 Drechsler John, printer
Drechsler Herbert A. printer, b.
Reirdon John, b.
107 Brown Frank H. porter
Ewing Jacob L. baker, b.
111 Heech John, flagman
Heech Oscar, b.
119 Redfield William S. foreman
123 Wallace Loverna A. Mrs.
127 Hawley P. Royce, conductor
Hawley Lillian, nurse, b.
Line William, foreman
Line Carrie, camera maker, b.
Line Walter, shoemaker, b.
129 Redfield Charles H. finisher
135 Galvin Henry, musician
139 Tietge Christopher, clerk
143 Wilson James B. clerk
Fish Edith L. Miss, dressmkr. b.
Collins George W. switchman, b.

Reynolds St. crosses.

191 Mitchell Michael H.
Mitchell Charles J. clerk, b.
Coogan Mary Miss, b.
195 Avery Arley M. carpenter
199 Newton Bert J. chauffeur
205 Jones William H. glassblower
209 Bevan George, mason and contractor, h.—*See page* 924
Bevan Jennie Miss, b.
215 Beatty John W. millwright
Barron Charlotte F. Mrs. b.
225 Durand John K. boxmaker
Durand Homer R. boxmaker, b.
Durand Lavinia Mrs. b.
Sullivan James T. shoemaker, b.
Sullivan Kate, whipmaker, b.
229 Taylor Clifford B. bookkeeper
Campbell Charles E. stockkpr.
Campbell Sarah Mrs. b.
235 Olney Dana B. electrician
Espenliter Anna B. Miss, b.

Jefferson Ave. crosses.

291 Hebing Fred W. hardware
293 Heuer J. Henry C. salesman
297 Rathjen Anna Mrs.
Rathjen Arthur C. clerk, b.
Rathjen Ada, stenographer, b.

Central Library of Rochester and Monroe County · City Directories Collection
House Directory supplement

325 Splitt Albert J. shoemaker
Murdock Cynthia E. Mrs. b.
333 Kennon Henry W. lithographer
Kennon Mabel I. Mrs. b.
Kennon Ina M. artist, b.
335 Hammen William, teamster
339 Molloy John F. clerk
357 Magill Patrick A. machinist
Magill Helen A. clerk, b.
361 McArthur Frank, tinsmith
367 Sheridan Henry, laborer
Sheridan James C. bartender, b.
Sheridan Harry J. blacksmith, b.
Sheridan John P. driver, b.
371 McLaughlin Stephen J. driver
375 Meyn Herman, trimmer
387 Ziegler Elizabeth Mrs.
Ziegler Edgar A. draughtsman, b.
393 Meyn Louis M. sawyer
397 King Winfield S. messenger
399 Williamson J. Emery, finisher
415 Fox J. Hervey, carpenter
Garlock Lydia M. Mrs. b.
419 Payne Lonnie W. milk
423 Lynn Martin M. janitor
Knowlton Alice Mrs. b.
427 Villnow Otto A. milkman
Smolden Wilson, milkman, b.
431 McMahon Stewart A. teas
McMahon Charlotte Mrs. b.
McMahon Charlotte E. b.
435 Walker Fred W. cattle
439 Hunt Jesse, mail clerk
443 Dixon Benjamin P. shoemaker
447 Pickard Daniel L. boxmaker
Hines Charles M. clerk, b.
453 Riek Charles H. machinist, h.
457 Kern Arthur, moulder
461 Gardner Lewis, watchman
Gardner Leon C. electrician, b.
465 Gardner Edgar L. machinist
469 Mulcahy Thomas, woodworker
473 Garrity Keron J. packer
Garrity Frank E. laborer, b.
Garrity George E. laborer, b.

HAWTHORN, from 491 East Ave., south, to Park Ave.; ward 21.

Left Side.

2 Shaw Jerome W. salesman
Holton Marshall H. salesman, b.

HAYWARD AVENUE, across Fourth, and 498 N. Goodman, east, to Roch. & Sodus Bay R. R.; ward 18.

Right Side.

169 Chadwick Thomas, machinist

Fourth St. crosses.

197 Waltz William, hostler
201 Blackman Arthur, wireman
Ramsay James F. conductor, b.
207 Elston William, driver
213 Dodson Thomas J. engineer
Dodson William W. conductor, b.
215 Anguish Charles W. fireman
Anguish William A. brakeman, b.
223 Skeates Samuel, clerk
227 Speis Alice Mrs.
Speis Florence Miss, b.
Smith Marie Miss, b.
231 Kelly Lewis H. inspector
235 Voelker John H. tailor
Bishop John, b.
Putzig Edna Mrs. b.
239 Wright George H. photographer
Atkins Edward W. motorman, b.
243 Barr Calvin T.
Nims Allen F. manfacturer, b.
247 Marion Nicholas R. foreman
251 Costich Bernard G. cartman
253 Fose Robert H. blacksmith

N. Goodman St. crosses.

319 Gruntler Michael, helper
323 Burke Daniel W. porter
325 Klein Benjamin, inspector
331 Callister William H. clerk
Callister Thomas C. carpenter, b.
335 Valentine Ida S. Mrs.
Young David C. machinist
341 Ryan Margaret Mrs.
343 Clancy Edward, saloon
345 Burger Charles H. clerk
351 Brink Harry, shoemaker
355 King Charles, switchman
359 Garrett William, carpenter
363 Heisner Minnie Mrs.
Weed Charles W. shipper, b.
371 McNeil Charles H. printer
377 Kehoe Nicholas Mr. & Mrs.
Kehoe Frank D. carrier, b.
Kehoe Nicholas B. engineer, b.
Kehoe Edward L. engineer, b.
Kehoe George A. fireman, b.
383 Hammerich Frank J. engineer
Spahn John J. fireman, b.
Spahn Catherine Miss, b.
387 Shaw Mary R. Miss
Stone Harriet E. Miss, b.
389 King William H. carpenter, h.
393 McMillan Martin F. clerk
395 Winton William H. clerk
399 Holcomb Arthur N. salesman
405 Yauch Marvin A. carrier
409 Weis Jacob, engineer
417 Holt Fred. R. shipper
423 Walzer George F. fireman
Hunt Arthur, machinist
427 Leonard Benjamin F. conductor
431 Rickert Bertha Mrs.
Rickert Otto J. solicitor, b.
Rickert Maria Mrs. h.
443 Swain Charles F. inspector

Laura St. ends.

463 Ellis Angus McD. clerk
Ellis Edward G. clerk, b.
Ellis James McD. police sergt. b.
465 Whitbeck John B. painter
Whitbeck Adeline Mrs. b.
469 Hauck Henry C. electrotyper

Central Library of Rochester and Monroe County · City Directories Collection
House Directory supplement

475 Gosnell Maude V. music teacher
481 Hurlbert Sarah E. Mrs.
Hurlbert Clarence, moulder, b.
485 Rygaard Henry P. foreman
487 Cleary Michael R. conductor

Baldwin St. crosses.

503 Gibbs William A. bookkeeper
Buckland Elizabeth L. Mrs. b.
Gibbs Mary E. Mrs. b.
507 Lattin Mary P. Mrs.
Doane Robert conductor, b.
Royce J. Howard, pressman, b.
509 Kimber Edward H. engineer
Steele Robert M. machinist, b.
525 Darling William, laborer
Darling Eliza, laundress, b.
Sill John, b.
527 Freeman George W. chauffeur
531 Wilkins Emma J. Mrs. grocer, h.
Wilkins Fred L. driver, b.

Walter St. ends.

545 Luetchford R. D. Mr. & Mrs.
551 Carpenter Charles E.
Fichtner George A. fireman
555 Shears Mary Mrs.
Shears Peter, barber, b.
Judd Maria Mrs.
Gorham Ward H. Mrs. b.
561 Klubertanz Lawrence, engineer
567 Cleary John J. conductor
McNerney Anna C. Miss, b.
000 Advent Christian Church

Chamberlain St. crosses.

587 Delaney James M. dispatcher
589 Rockwood Walter E. bookseller
591 Easterly Eugene, jr. bookkeeper
593 Burns Lewis F. engineer
Washburn Martha J. Mrs. b.
597 Wing Charles H. carpenter
615 McCauley Thomas, lunch

Left Side.

110 McAvoy James, moulder
114 Kiley John P. boiler maker

Fourth St. crosses.

240 Berg Henry F. truckman
244 Cleary James A. engineer
250 Green John, violin maker
Green Charles F. operator, b.
Green Alfred L. stitcher, b.
256 Webster Charles, carpenter
270 Driscoll Timothy, miller
Briggs John, camera maker, b.
Fox John, miller, b.
Murphy Joseph, machinist, b.
272 Benson Leon, cabinetmaker
Marcott Elizabeth Mrs.

N. Goodman St. crosses.

330 Dailey Clayton C. foreman
332 Casey Joseph L. salesman
336 Klem Bernard, timekeeper
340 Knight Archibald S. physician
348 West Charles C. coal
Packard Louise S. nurse, b.
360 Ross John W. salesman
Ross Elmore, clerk, b.
366 Franklin Byron C. salesman
370 Wehbring Charles F. clerk
372 Church Hiram D. cashier
Church Edward W. stockkpr. b.
Church Jane D. Mrs. b.
378 Millichamp Henry, carpenter
Shannon Howard W. manager, b.

Lampson St. begins.

390 Roach Morris, carpenter
Lamb James, salesman
394 Robey William E. salesman
396 Wickens George D. lead worker
398 Truax Warren R. piano tuner
Doan Philip J. asst. engineer
404 Schneider Trochu C. conductor
Peterson Christian, polisher
406 Banham Frederick A. motorman
Wolffe Albert, polisher
410 Reals George B. musician
Hose Roy H. draughtsman, b.
414 Hilts John H. engineer
Hilts Clarence S. fireman, b.
Hilts Herbert S. filler, b.
418 Keiber John G. lithographer
426 Battershill Fred. supt.
432 Grauel Charles G. tailor
Rowley Fred C. car cleaner
Seyler Jacob, b.
Hockenberger Bertha M. nurse, b.
436 Bush Fred, carpenter
Bush Lena Mrs. dressmaker
442 Swift John E. shoemaker
446 Gage Harriet Mrs.
Gage Walter J. clerk, b.
Frost Lewis, carpenter
454 Vincent Geo. W. B. tobacconist
Siller Herbert C. clerk, b.
460 Schlenker Henry P. cheese
462 Cash Herbert B. salesman
468 Poppink John, carrier
Poppink Elizabeth, Mrs.
Poppink Arnold, clerk, b.
480 Lennox James G. electrotyper

Baldwin St. crosses.

494 Ross Isaac, paperhanger
498 Siller Frank L. grocer
Pierce Elizabeth L. Mrs. b.
Pierce William J. bookkeeper, b.
Watkins Sabra M. Miss, b.
504 McArthur James, insurance
508 Sweetland L. Orlie, buyer
514 Hunt Stephen B. compounder
Hunt Charles C. bookkeeper, b.
520 Grims Abraham, machinist
Cowles William W. photographer
526 Campbell David E. engineer
530 Cook Jane Mrs.
Cook Leonard, machinist, b.
Cook Henry, clerk, b.
Cook Lena M. clerk, b.

Central Library of Rochester and Monroe County · City Directories Collection
House Directory supplement

536 Pruner Frank F. millwright
Pearce Richard D. shoe cutter
540 Smith Benjamin F. collector
542 Phalon Edward E. steward
Shields Anthony B. operator, b.
546 Wellman Amos D.
554 Bush John A. conductor
Dintruff George F. plumber
558 Hunt Arthur M. machinist
Wheeler Joseph W. b.
000 East Side Presbyterian Church

Chamberlain St. crosses.

580 Holtz Solomon S. tailors' trimmings
582 Stackpole Dayton, salesman
Choate Anna M. Mrs. b.
586 Vacant house
592 Gast John P. l. draughtsman
Pendill Lester G. clerk, b.
596 Huibregtsen John, carpenter
Huibregtsen May Miss, b.
602 DeReu William, laborer
608 Hagadorn William E. painter
Grabb William S. lithographer
614 Carroll William, farmer
Carroll William J. carpenter, b.
Carroll Joseph J. motorman, b.
Carroll Mary E. stenographer, b.
618 Stearns Melvin H. carpenter

HAZEL, from Brooks Avenue, south, to Genesee Park Boulevard; ward 19.

HAZEL ALLEY, from 78 Lowell, north, east and south, to 100 Lowell; ward 5.

HEBARD, from N. Y. C. R. R., northeast, to 171 Bay; wds. 16, 18.

Right Side.

14 Whitmore, Rauber & Vicinus, asphalt plant
18 Jeros Antonio, laborer

Trinidad St. ends

28 Barone Antonio, laborer
32 Joppe Dominik, laborer
36 Valone Charles, laborer
40 Vacant house
44 Purelio John, laborer
Ginto Francesco, laborer
Calivo Pietro, laborer
48 Calogerio Mammard, grocer
60 Parrez Eugene, laborer
64 Pecoraro Antonio M. saloon, h.

Wangman St. begins.

74 Anger Frederica Mrs.
Anger Amelia J. Miss, b.
80 Panepinto Frank, market, h.
Mancuso Charles, laborer, h.
84 Guagio Tony, laborer

Peters Place begins.

94 Drago John, laborer
98 Profacio Antonio, laborer
100 Pietzano Lucy Mrs.
104 Gomo Domene, laborer
110 Witzgowski Fred, laborer
Waibel Charles, lantern mkr. b.
116 Vacant house
120 Paula Antonio, laborer
Paula Joseph, carpenter, b.
126 Orlebeke James J. painter
130 Balt John F. carpenter
Balt Seitze, gardener, b.
134 Steve William F. machinist

Central Park crosses.

176 Panzarella Bros. bottlers
178 Bardo Caroline Mrs.

Dake St. ends.

228 Young Henry A. shoemaker
242 Gysel Peter, barber
248 Eisenhauer Joseph, saloon, h.

Left Side.

29 Wood Mosaic Flooring & Lbr. Co.
33 Wood Mosaic Flooring and Lumber Co. office

Ritz St. ends.

63 Ritz Sarah Mrs.
67 Laplaca Antonio, laborer
73 DiMarco Giovanni, barber
Laplaca Rosario, laborer, h.
Antonio Linta, laborer, b.
77 Cariola Michael, restaurant, h.
Barone Joseph, real estate, h.

Wait St. ends.

85 Angi Joseph, laborer
Angi Anthony, laborer
91 Barzillere Salvatore, grocer, h.
Genrico Antonio, laborer, h.
95 Grannatelli Frank, grocer
Leaco Antonio, h.
99 Hanss John A. packer
103 Miller Fred J.

Vetter St. ends.

Merle St. begins.

129 Stellano Silvertino, laborer
Nichola John, woodworker
135 Wolferman Christina Mrs.
Wolferman Amelia Miss, b.
000 Klein Cycle Co. bicycle mfrs.

Central Park crosses.

177 Cavallo Angelo, laborer
181 Kramer Peter, machinist
185 Schlegel George, bartender
Pietzer August, b.
Pietzer Bertha, tailoress, b.
187 Armbruster Charles A. Mrs.
Armbruster Laura, clerk, b.
r. DeLorm George, lather
Schafer Ernest, lather, b.

Central Library of Rochester and Monroe County · City Directories Collection
House Directory supplement

199 Krapf Bartholomay, barber
Krapf Tillie Miss, b.
205 Wells George W. ice
Wells Nina M. Miss, b.
209 Hauser Frances Mrs.
Hauser Frances B. Miss, b.
215 Touhey Edward, carrier
Touhey Mary Mrs. b.
Touhey James, driver, b.
Touhey Bertha Miss, b.
219 LeBeau Edward, tailor
223 Johnson Frank T. carpenter

HEBERLING ALLEY, from 97 Manhattan, west, to 232 William; ward 12.

HECLA ALLEY, from 21 Comfort, south, to 49 Alexander; ward 13.

Left Side.

00 Japrune Tony, fruit
00 Schulz C. C. cigar mfr.
00 Nodecker John, driver

HEIDELBERG PLACE, from 868 North Goodman, east; ward 18.

Right Side.

1 Machesney Murray C. stockkpr.
3 Baker William, laborer
5 Christ Charles, mason
Christ Carl L. machinist, b.
7 Heckroth Henry, plumber
9 Pulver Adelaide E. Mrs.

Left Side.

2 Wahl Fred. driver
4 Meller Herman J. motorman
6 Hilfiker Jacob, pyrotechnist
Hilfiker Lewis, shoemaker, b.
8 Shipston Albert, engineer
10 Konowitz Fred. finisher

HEISEL ALLEY, from 215 Jefferson Ave., west, to Snyder; ward 19.

HELENA, from 184 Hudson Avenue, east, to 547 North; ward 8.

Right Side.

7 Pauly Jacob F. tailor
9 Pauly Jacob
Pauly Stella, timekeeper, b.
Pauly Cora, bookkeeper, b.
Alhart Irving, clerk
11 Pauly Jacob F. tailor
13 Ott Albert W. box manuf.
15 Christ William, machinist
17 Fladd John N. tinsmith
19 Elconin Morris, furniture
21 VanderHave John, barber
23 Kress William F. plumber
25 Morris David, carpenter
27 Flad John Rev. & Mrs.
29 Gerstner William, camera maker
31 Schad Henry, tailor
33 Morris Julia Mrs.
Morris Michael, tailor, b.
Nadelsky Rachael, tailoress, b.
35 Latz Charles J. engineer

Left Side.

4 Schmitt Fred C. tailor
8 Bailey John F. engineer
12 Markin William, carrier
Greenwald Benjamin, plumber
14 Lutheran Concordia School
16 German Lutheran Church

Putnam St. ends.

26 Florack Henry, brass moulder
28 Krapp Herman, lastmaker
30 Christ Jacob, machinist
Christ Edward, camera maker, b.
Christ Jacob, jr. plumber, b.
Christ Robert A. bookkeeper, b.
Christ Albert J. machinist, b.
32 Pekarsky Samuel, tailor
34 Laging George, carpenter
Laging Henry, carpenter, b.
Laging Chas. blind mkr. b.
Laging Lorena R. clerk, b.

Frederic St. ends.

38 Selke Caroline Mrs.
Selke Martha, boxmaker, b.
Selke Anna, tailoress, b.
40 Langlois Clarence A. soap maker
Langlois Margaret Mrs. b.
May Justus F. lock maker

HEMLOCK ALLEY, from 154 Spring, south, to Pooo; wd. 3.

Right Side.

00 Murray Herbert W. janitor

Left Side.

7 Liverman Mary Mrs.
Mungovan Michael, laborer, b.

HEMPEL PLACE, fr. 28 Ulm, west, across Sander; wd. 18.

Right Side.

45 Schmirl Frank, laborer
43 Bocklage Wm. J. moulder
41 Harris Daniel L. jr. conductor
39 Puleston William, conductor
37 Lohrman John W. camera maker
Lindstaedt Henrietta Mrs. dressmaker, b.
35 Duncan John T. bookbinder
33 Wolschleger Frederick, tailor
Reineman Marcellus, metal wkr. b.
31 Lannin Frank, shoemaker, h.
29 Hofmaster Gustav A. trimmer
27 Lutz Henry M. gilder
25 Indlekofer Peter M. teamster
23 Busse Frederick, grinder

Central Library of Rochester and Monroe County · City Directories Collection
House Directory supplement

17 Lees Elizabeth Mrs.
Lees Henry, upholsterer, b.
Lees Frederick, finisher, b.
Lees Joseph, upholsterer, b.
Seger Arthur, piano maker, b.
15 Schicker Sebastian, brewer
13 Yoerger Margaret Mrs.
Lawless George J. shoemaker, b.
11 Long John K. laborer
Long Barbara, tailoress, b.
9 Leinberger Frank J. carpenter
Leinberger Albert, mason, b.
7 Utz Andrew M. shoemaker
r. Hohmann John, mason, h.
8 Hoey Robert F. millwright
Hoey Paul A. linotyper, b.
1 Mathies Jacob, carpenter

Left Side.

36 Forster George L. packer
Forster Arthur, b.
34 Thurston Manly B. fireman
Thurston Raymond, lithogphr. b.
32 Coske William, car repairer
30 Jennejahn George M. paver
28 Lynch Daniel J. engineer

Harvest St. ends.

26 Reichert Edward, baker
24 Duing Charles, grocer
22 Lees George D. tailor
18 Sours William W. optician
14 Kolb Andrew M. F. tailor, h.
12 Beck Fred. laborer
10 Monroe Charles F. carpenter

Sander St. ends.

6 Wendelgass Frances Mrs.
Wendelgass Jos. tailor, b.
Wendelgass Anthony, bookbdr. b.
Wendelgass Conrad, tailor, b.
Wendelgass John, carpenter, b.
4 Weissegger Charles, carpenter
2 Wagner Thos. P. cigar maker

HEMPSTED ALLEY, from Tallinger Alley, west, to Ajax Alley; ward 12.

HENION, from 387 West Ave., south, to 146 Clifton; ward 11.

Right Side.

3 Byam Hannah M. Mrs.
5 Carson Nellie Mrs.
Carson Earl D. finisher, b.
Carson J. Grove, machinist
7 Abbs Henry, mason
Abbs Edwin S. mason, b.
9 Mance Frank J. carpenter
Mance Laura C. Miss, b.
11 Maston William H. wall paper
Maston Charlotte L. Miss, b.
13 Langenberger Richard, baker
Langenberger Catherine, gum mkr.
Volkmer Christina, packer, b.
Fishbaugh Chester, carpenter
15 O'Brien William E.
O'Brien Mattie H. Miss, b.
17 Quinn Mary Mrs.
19 Gardner John B. collector
25 Dingman Charles
Dingman Mary Mrs. b.
27 Vroman Fisher T. shoemaker
Mathews Bridget M. Mrs. b.
29 Stevens Henry I. mason
Stevens Augustus A. laborer, b.

Left Side.

14 Korhummel Lucas, shoemaker
16 Hymour Fred. engineer
00 Reinagle Michael J. carpenter
Toolan James, electrician
18 Ferris Emory B. salesman
20 Scanlon May F. Mrs.
Crowley John T. moulder, b.
Crowley Dennis A. tinsmith, b.
Crowley Mary Mrs. b.
24 Frasier William, mason
Frasier William L. collector, b.
Frasier Benj. F. helper, b.

HENRIETTA, from 978 Clinton Ave. So., east, to 115 Field; ward 14.

Right Side.

7 Schue William G. foreman

Jaques St. ends.

55 Kuschel August, saw maker
67 Lockwood Victoria Mrs.
71 Arbor Louis, shoemaker
75 Friday Henry, teamster
79 Ainse Joseph, helper
Jones Albert C. carpenter, b.

Pappert Place begins.

91 McGraw Sylvester M. pressman
93 Wackerman Frank H. printer
Stackel Elizabeth Mrs. b.
Stackel William H. clerk, b.
95 Doser Louis, cutter
101 Sharp Margaret Mrs.
Quick Addie Mrs.
Space Lillian Mrs. b.
107 Kaplin August, painter, b.
Curlett Jennie L. dressmkr. h.
Jones Harrison, carpenter, b.
Sharp Mary E. Mrs. b.
111 Bachmann Peter, mason

Beaufort St. ends.

119 Schoenberger & Rappaport, clothing
121 McDonald Charles, bridge bldr.
Liese George, teamster
Laemmel Frank M. stonecutter
123 Schoenberger & Rappaport, dry goods
129 Lehrer Fred A. driver
Emler Charles, driver, b.
133 Emler Frederick, laborer
Emler William, laborer, b.
Emler George, ice man, b.
Emler Fred J. laborer, b.

Central Library of Rochester and Monroe County · City Directories Collection
House Directory supplement

137 Sweemer Michael, cabinetmaker
143 Sweemer Arthur, cabinetmkr.
147 Daniels Ernest L. motorman
171 Evans Frank, laborer
Evans Frank, jr. cabinetmkr. b.
175 Kramer Jacob J. driver
Blakesley Clarence, ice man
191 Burgard Edward G. plater
211 Gumbrecht George L. gardener
221 Connors William J. driver
Durand Eugene, gardener
225 Buckland Amos B. insurance
231 McHale Thomas, painter
McHale John, painter, b.
235 Hallman Benjamin, machinist
237 Lortscher Joseph C. cabinetmkr.
Lewis John C. wood worker, b.
000 Vacant house
000 Vacant house

Left Side.

4 McMurray David, packer
12 Messman Caroline Mrs.
Messman George, foreman, b.
Searchfield Joseph E. policeman
18 Bowman George F. fireman
22 Allmeroth Henry, mason
Allmeroth George, mason, b.
Allmeroth John, mason, b.
32 Goebel Anna Mrs.
Connor John, painter

Bloomfield Pl. begins.

42 George Elizabeth Mrs.
Seger John, laborer, b.
52 Herbst Ignace, laborer
Herbst George J. lens mounter, b.
Herbst Frank L. brass worker, b.
Herbst Edward A. presser, b.
58 Schroeder Henry C. contractor, h.
Schroeder Jennie E. bookkeeper, b.
Schroeder Bertha M. bookkpr. b.
64 Liese Louis, teamster
Zahler Walter, teamster, b.
66 Flieger Frank B. driver
Weigand Peter, laborer
74 Allmeroth Henry, clerk
Allmeroth Jacob, b.
Allmeroth George, clerk, b.
Smith Delia Mrs.
Smith W. Wesley, motorman, b.

Allmeroth St. ends.

90 Allmeroth Anna C. Mrs. grocer, h.
Palmer Frank, teamster, h.
Smith Catherine Mrs. h.
Wernert Louis, optician, h.
92 Allmeroth George, saloon
96 Ferge Peter, mason
102 Witzel Conrad
Baker Herbert, clerk, b.
110 Felder Marie Mrs.
Dear Chester A. teamster
114 Yost John, grocer, h.

Rodenbeck Place begins.

124 Satter George, laborer
Singleton Harry, camera mkr.
130 Gutberlet John N. cabinetmaker
134 Vuillier Aimie, camera maker
140 Vacant house

Nelson St. begins.

168 Albright Jacob J. sashmaker
Klepp Walter, machinist, b.
180 Roach Patrick, steamfitter
186 Koop Charles W. decorator
190 Snyder Julius J. shoemaker
196 VonDeben Frederick H. optician
200 Helfer Theresa Mrs.
Brock Alfred E. brassworker, b.
206 Mann John, collector
210 Neva Neils, tailor
216 Ernisse Michael, carpenter
222 Osborne Frank H. painter
226 House Ernest E. coachman
232 Connolly Edward, boat builder
Connolly Edward J. steamfitr. b.
236 Hallman Titus E. button maker
246 VanEck Charles, laborer
252 Miller Herbert A. painter

HENRY, fr. 58 Herman, north, to 109 Bernard; wds. 8, 17.

Right Side.

4 Rosenberg David, tailor
6 Wynestock Wolf, tailor
8 Bernbaum Isaac, tailor
r. Young Emma Mrs.
Steinberg Abraham, tailor
10 Kapolovich Barnet, rags
Krieger Morris, pedler
12 Friedman Barney, tailor
14 Levinson Libbie Mrs.
Gordon Samuel, tailor
Silverman Benjamin, tailor
16 Unger Caroline Mrs.
Unger Anna M. tailoress, b.
18 Kreuzer John, optician
20 Levy Solomon, tailor
Carson Hyman, cigar maker, b.
22 Shapiro Anna Mrs.
Rogovach Louis, tailor
24 Blume Simon S. interpreter
26 Rothschild Hyman, tailor
28 Levy Hyman, shoemaker
Aufschewitz Zelda Mrs.
30 Spector Charles, tailor, h.
Joseph Harris, tailor, h.
Cohen Rosa Mrs. b.
32 Cohen Louis H. tailor, h.
Rosenkraus Frank, tailor, b.
Luben Lesser, tailor, h.
34 Walantelis Peter, tailor
Janneck Henrietta Mrs.
Shenkaup William, tailor, b.
Wandcke Herman, tailor, b.
36 Cohen Jennie Mrs. grocer, h.
Cohen Joseph, tailor, b.
Cohen Jacob, tailor, b.
38 Hyman Louis, pedler
r. Kwasnica Michael, moulder
40 Eggert Frederick, finisher
Felgmer Caroline Mrs. b.

Central Library of Rochester and Monroe County · City Directories Collection
House Directory supplement

42 Oehlbeck August, saloon
Eggert Fredericka Mrs. h.
Mosher William, laborer, h.

Vose St. begins.

46 Christ Gottleib, carpenter
Christ Mary, housekeeper
48 VanZandt John, laborer
50 Hilmer Joseph, sawyer
52 Olenberg Isaac, presser

Weeger St. crosses.

68 Zempel Otto, cabinetmaker
Zempel Wallie A. tailoress, b.
70 Steger Adam, blacksmith
Steger Leonard, motorman, b.
Steger Abraham, cigar maker, b.
72 Killian Louisa Mrs.
Killian C. Alfred, janitor, b.
Killian Matthew, finisher, b.
Killian Henry J. nickel plater, b.
Killian Harriet Miss, b.
74 Selke Henry, laborer
Selke Edward, tailor, b.
Pethke Augusta Mrs. b.
76 Frank Samuel, laborer

Clifford St. crosses.

Weigel Alley crosses.

Alphonse St. crosses.

Harvey Alley crosses.

Left Side.

3 Epstein Solomon, presser
Melzel Davis, presser
5 Lipman Israel, pedler
Greenberg Yetta Mrs.
9 Hurvitz Samuel, tailor
r. Bensky Joseph, sorter
Bensky Kate, tailoress, b.
11 Shapiro Joshua, presser
13 Jaehn Frank L. buffer
15 Neidinger George, pump augers, h
17 Neidinger John A. blacksmith
Neidinger H. G. jr. toolmaker, b.
19 Senowitz Lewis, tailor, h.
21 Levi Abraham, pedler
Levi Jacob, carrier, b.
23 Dworkovitz Simon, cartman
25 Swoszouski John, laborer
Kniech Joseph, tailor
27 Ross Louis, rags
Klieman K. presser
29 Weinstein Jacob, tailor
31 Gordon Benjamin, junk
Marschafsky Hyman, pedler
33 Feiler Michael, capmaker, h.
35 Cohen Samuel, tailor, h.
37 Berman Isaac, pedler
39 Slaight Lee, carpenter
41 Wieser Gerhard, market, h.
Rissinger George, meatcutter, b.
Frankenstein Henry, finisher, h.
Lill Annie Mrs. h.
Wieser Elizabeth Mrs. h.
45 Nowack Fred. jr. elevatorman
Nowack Ida Mrs. b.
47 Kritsch Matilda, tailoress
49 Ziervogel Edward, signalman
Zywinsky Frank, presser, b.
r. Newman John, mason
51 Green Abraham, tailor
53 Knitter Henry, laborer
Knitter Charles, brassworker, b.
55 Werner George J. clerk
57 Schicker George, grocer, h.
Schicker Martin, plumber, b.
Schicker Sebastian, bartender, b.
Schicker John, shoecutter, b.
Schicker George G. shoecutter, b.

Weeger St. crosses.

65 Noffke Henrietta Mrs.
r. Gresens Charles, laborer

Watson St. ends.

67 Steingraber Caroline Mrs.
Steingraber Emil, laborer, b.
69 Kalwas Albert, laborer
Kalwas Charles, carpenter, b.
Kalwas Albert, jr. carpenter, b.
71 Doba Benedict, tailor
Schmidt Michael, laborer

Clifford St. crosses.

82 Behnke Wilhelmina Mrs.
Behnke Bertha, knitter, b.
Meyer Sophia Mrs.

Weigel Alley crosses.

86 Gawer Ferdinand, laborer

Alphonse St. crosses.

95 Schafer Robert, butcher
Schafer Charles, machinist, b.

Harvey Alley crosses.

HERALD, from 436 Hudson Avenue, east, to North; ward 22.

Right Side.

2 Koch Mary L. Mrs.
Koch Mary A. tailoress, b.
4 Bareis George, tailor
6 Bareis Bros. tailors
8 Bareis Jacob, tailor
14 Grosshanss George, locksmith
16 Engel Louis
Woelfel Fred. b.
Miller Oscar, plumber
18 Stephan Louis, woodworker
20 Koppelle Henry A. tailor, h.
Dietrich John, cigar maker, b.
22 Vierow Charles, carpenter
28 Schubert Vincent
Fischer John, clerk, b.
Fischer Mary Miss, b.
34 Vacant house
36 Gmelin Edward, camera maker
Severance Ira A. painter, b.
42 Kindler Leopold, laborer
Kindler Leo, optician, b.
Kindler Gustav, woodworker, b.

Central Library of Rochester and Monroe County · City Directories Collection
House Directory supplement

Left Side.

5 Bopp Wendel, foreman
Bopp Eugene, lithographer, b.
9 Pfaff Frank, mason
11 Raker George J. boxmaker
13 Repp Charles W. shoemaker
15 Bauman George, tailor
Kepler Mary Miss, b.
Kepler Bertha Miss, b.
17 Ortt Frances Mrs.
Ortt Kate Miss, b.
O'Heron Patrick, conductor, b.
19 Knapp Jacob, brassworker
Piefer Barbara Miss, b.
23 Aman Lena Mrs.
27 Brock Herbert L. driver
French Dwight, painter
37 Bogart Cornelia M. Mrs.
Bogart James, jr. presser, b.
Coppejan Mary Miss, b.
39 Fürst Frank, carpenter
Fürst Lillian L. Miss, b.
41 Heberle Peter, cabinetmaker

HERMAN, from 266 Joseph Ave., east, to 217 Hudson Avenue; ward 8.

Right Side.

1 Weber Louis, barber
1½ Meerdink John W. carpenter
3 Kirschner Bernard, capmaker
Slipper Max, tailor
Rabinovich Israel
5 Gordon Esther, grocer, h.
Levinson Samuel, pedler, h.
Levinson Max, agent, b.
Schneider Louis, tailor, h.
Balser Philip, stove repairer, h.
7 Scheft Hyman, tailor
Scheft Morris, pedler, b.
Munsky Esther Mrs. finisher
9 Nusbaum Hyman A. machinist
Palschke Simon, pedler
11 Fink Amand, polisher
Fink William, shoemaker, b.
Veneroni Philip, tailor
15 Fink George B. woodworker
19 Cole Theodore L. painter
Cole William L. painter, b.
Weber Louis, barber, b.
21 Saperstone Alter, grocer, h.
21½ Feinberg Joseph, tailor
Selinsky Abraham, tailor
23 Aronson Isaac, junk, h.
Lewis Julius B. laborer, b.
Derman Nathan, bottler, b.
25 Medvinsky Hyman, rag sorter
Rabinovitz David, rag sorter, b.
27 Lefkowitz Morris, tailor, h.
Moore William, fireman, h.
31 Sweltzman William, confectionery, h.
Hebrew school
Sigel Morris, rabbi, h.
Broadman Simon, tailor, h.
Schwartz Alexander, tailor, h.
33 City Pay Station
35 Block Joseph, saloon, h.

Hanover St. ends.

41 Rosenbauer Roman, saloon, h.
Cole George W. barber
45 Goldman Samuel, milkman
r. Gajia Martin, laborer
45 Civin Harry, grocer, h.
47 Olsan Samuel, feed
r. Hurvitz Esther Mrs.
47½ Stonefield Hyman, grocer, h.
49 Leicht Joseph, screwmaker
Palls Benjamin, pedler
51 Hoffenberg Solomon, rags
Bernstein Hyman, tailor
Miller Meyer, tailor
53 Stoecklein Martin, carpenter
55 Urlacher Mary Mrs.
Urlacher Martin, moulder, b.
57 Wolensky Max, tailor
59 Feiler Louis, men's furnishings
Fox Harry, men's furnishings
Schlaffenberg Bernard, barber
61 Reinholz Leopold, ironworker
63 End Caroline Mrs.
Beader Herman, tailor
r. Helberg John, tailor
65 Fromm Agnes Mrs.
Fromm Frank, carpenter, b.
Fromm Frederick, carpenter, b.
67 Reuben Samuel, teacher
Reuben Max, tailor, b.
69 Goldman Hyman, tailor
Dunsky Barnett, junk
71 Salinsky Esther, variety store
r. Senzel Moses, tailor
r. Granitstein Joseph, tailor
73 Kaplan Simon, tailor
Bernstein Hyman, pedler
Saffer Joseph, operator
75 Bernstein Harris, tailor
Bernstein Daniel, operator, b.
Bernstein Ira, operator, b.
77 Hurvitz Barnet, pedler
Kaufman Benjamin, laborer
79 Goldman Louis, tailor, h.
Drexler Samuel, carpenter, h.
Dell Harry, conductor, h.
81 Gans Simon, tailor
r. Cooper Joseph, tailor
83 Osburn Fred. S. confectionery, h.
r. Krieger Max, butcher
85 Miklofski Benjamin, tailor
Pollowicz Julius, tailor
87 Magnus Joseph, tailor
89 Weckerlin Charles, sausage-mkr.
Doerr Christina Mrs. b.
91 Kraft Jacob, watchman
Kraft George, tailor, b.
93 Hagen Charles, barber
95 Edelstein Harris, sorter

Left Side.

4 Stern Benjamin, tailor
Forman Wolf, trimmer
Lazarus Valentine, mason

Central Library of Rochester and Monroe County · City Directories Collection

6 Vacant house
6 Cramer David & Son, picture frames
8 Vice Abe, moulder
10 Ribner Harris, tailor
r. Greenstone Meyer, pedler
12 Lapides Davis, market
Braveman Harry, junk, h.
Lewis Sam. tailor, h.
Waltuch Bernard, tailor, h.
r. Braveman Harry, junk
Lapides Davis, market, h.
14 Harris Jacob, tailor
Levisky John, pipemaker
Kunrad Edward, machinist
16 Morris Philip, tailors' trimngs.
Goldberg Aaron, salesman, h.
Fink Charles, pedler, h.
Chertoff Henry, pedler, h.
r. Baker Rachel Mrs.
Baker Emanuel, tailor, b.
Lippman Louis, tailor
18 Hoffenberg Philip, teacher
Rudin Abraham, baker
20 Hollander Simon, tailor
22 Cohen Abe, tailor
Lippman Isaac, tailor
26 Stark Joseph, fish market

Widman St. begins.

30 Balk Celia Mrs. confectionery, h.
r. Widman Edward C. bookkeeper
Widman Barbara, housekeeper
Smith Edward H. plumber, b.
32 Widman John F. clerk
Widman William F. tailor, b.
Widman Herbert, cutter, b.
34 Lapides Isaac, milk, h.
36 Lapides Hyman, market
Meltzer Hyman, tailor
38 Lapides Hyman, market
40 Goldman Morris, watchmaker, h.
Millkofski Abraham, tailor, h.
Levin Meyer, tailor, h.
42 Wunder George J. tailor, h.
Wunder Louise Miss, b.
Wunder Carl, tailor, b.
Wunder Bertha L. Miss, b.
44 Cole George, barber
44½ Smith Edward H. plumber
46 Klingelhafer John, grocer, h.

Thomas St. begins.

50 Gruber Anna C. Mrs. dry goods, h.
Gruber Edward J. mason, h.
Gruber Catharine Mrs. b.
50½ Samuel Joseph A. tinware
52 Caplin Isaac, rabbi
54 End John F. salesman
56 Baumer Lottie Mrs. saloon, h.
Baumer Herman, bartender, h.

Henry St. begins.

62 Goldstein Lena Mrs. grocer, h.
Goldstein Jacob H. clerk, b.
64 Beiter Henry W. cutter
Beiter Neva T. Miss, b.
Austin Aletta Mrs. b.
66 Cohen Jacob, tailor
Cohen Benjamin, supt. b.
68 Avile Isaac, tailor
70 Noverski Edward, shoemaker
Witkowski Albert, laborer
72 Dworsky Harris, pedler

Edward St. begins.

76 Basamann Adam, presser
78 Goldstein Solomon, milk
Goldstein Samuel, driver, b.
Goldstein Joseph, driver, b.
80 Janinus Alexander, tailor
Janinus Mary, tailoress, b.
82 Kaufman Abraham, capmaker
Weber Anna Mrs.
Weber Anna, tailoress, b.
84 Thompson Thomas G. soda water manuf. h.
Thompson Arthur J. pedler, b.
86 Blumenstein & Son, tailors
Thomas Joseph, tailor, h.
Ragowich Jacob, tailor, h.
Brimm Harry, capmaker, h.
88 Karmelewicz Charles, ragsorter
90 Vacant house
92 Rimkus Anthony, tailor
Stile Philip, tailor, h.
94 Blumenstein Hyman, tailor
Blumenstein Morris, tailor
96 Schmitt Mary Mrs.
Schmitt B. Elizabeth, teacher, b.
Schmitt Edward A. horseshoer, b.
100 Maier John A. undertaker

HERTEL, from 358 Brown, north, to 123 Silver; wd 20.

Right Side.

18 Johnson Eugene A. plumber
22 Bernhard Henry A. carrier
Bernhard Henry A. jr. mach'ist, b.
34 McGreal Agnes Mrs.
McGreal Minnie Miss, b.

Left Side.

Victoria St. begins.

33 Consalus William E. painter
Stout Henry, painter, b.

HETZEL ALLEY, fr. 20 Davis, northeast, to 15 Hartford; ward 16.

Left Side.

12 Haegel John, helper
Kohler Jacob, laborer
Veltz Louis, sausage maker
Pickens Thomas, laborer

HICKORY, from 360 Mt. Hope Avenue, east, to 641 South Avenue; ward 14.

Right Side.

3 Schwartz Charles, driver
5 Brundage Samuel M. shoemaker
Brundage William S. laborer, b.

Central Library of Rochester and Monroe County · City Directories Collection
House Directory supplement

9 Shattuck Byron, carpenter
11 Kraushaar Henry L. carrier
13 Bagley Nathan, carpenter
Dezell Harriet A. tailoress, b.
17 Rowley William W. porter
19 Wilson Byron D. clerk
Wilson B. Henry, architect, b.
21 Swart Elisha, carpenter
Swart Bailey E. telephone mkr. b.
Swart Othelia C. Miss, b.
23 Michel Matthew, driver
25 Butler Levi, shipper
27 VanGelder Morris, gardener
Tournier Norman M. camera mkr.
r. Stever Levi D. stable
33 Brown Alexander M.
Nutt Sarah M. Mrs. b.
35 Luscher Julius T. police lieut.
Snyder Edward C. painter, b.
Snyder Caroline E. Miss, b.
Snyder Mary E. Mrs. b.
39 Rumpf Karl, designer
Preiss Adam, tailor
41 Remington Frederick B. musician
43 Fechenbach Abraham, jeweler
45 Connal Richard M. clerk, b.
Connal Margaret E. Miss, b.
Connal Effie Miss, b.
Connal Amelia Miss, b.
47 Shadders Frederick, painter

Ashland St. crosses.

55 Johnstone Alfred E. baker
Thompson Margaret J. Miss
Thompson Charlotte E. Miss, b.
57 Glotzbach John, bicycles
Glotzbach William P. clerk, b.
Glotzbach Libbie Miss, b.
Glotzbach Emily E. Miss, b.
59 Hofmayr Louis S. insurance
61 Garret Arthur M. sexton
63 Winneur Joseph F. musician
Winneur Joseph M. boxmaker, b.
65 Sauer Jacob S. boxmaker
69 Kuttruff William C. shoemaker
73 Knauff John E. miller
Wilson George D. restaurant
81 School No. 13
85 Beisheim Justus, pattern maker
Beisheim George, musician, b.
Kaestner Rudolph K. artist
Babcock Frances H. teacher, b.
87 Glimpse Andrew D. printer
Bauman Freda Mrs.
Bauman Freda Miss, b.
89 Hollan Valentine, shoemaker
91 Zeitler Fred. A. musician
Zeitler Louis, electrician, b.
Zeitler Clara A. stenographer, b.
93 Capron Ralph W. barber
Wolf James A. carpenter
Agness Walter P. carpenter, b.
Hart Fred, carpenter
97 Parker Percy J. shipper
Smith Victoria Mrs.
Smith Stewart, clerk, b.
99 Reich John C. optician
101 Sabey Alfred L. awnings
Sabey Louis W. piano tuner, b.
Sabey Marie E. clerk, b.
Sabey Gertrude Miss, b.
101½ Alfing Nicholas A. baker
Alfing Harry, electrician, b.
r. Noelke John C. tailor
103 Klinzing Louis, druggist
Klinzing Matilda Miss, b.
Klinzing Louis H. draughtsman, b.
105 Wadt Charles F. chemist
107 Kaiser Maggie, dressmaker
Kaiser Julia Miss, b.
Kaiser Rose Miss, b.
109 McIntyre Patrick, lawyer
McIntyre Edward, shoemaker, b.
McIntyre William J. laborer, b.
O'Leary Joseph J. clerk

Left Side.

8 Murphy Frank X. clerk
10 Millard Edwin S. salesman
Millard Percival C. packer, b.
Millard Herbert, operator, b.
12 Phillips Henry, buffer
Phillips Harry D. barber, b.
Dennison Minnie, dressmaker, b.
Arnsby Bertram, shoemaker, b.
14 Bradish Caroline T. Mrs.
Crittenden Harriet Miss, b.
Cushman Carrie L. stenogr. b.
16 Swales Samuel B. carpenter
Swales Caroline Miss, b.
18 Lyon William P. paper hanger
Lyon Henrietta P. Mrs. b.
Whitaker Cora A. stenogr. b.
20 Kies Charles B. bookbinder
Hart Mary Mrs. b.
22 Dixon Sarah B. Mrs.
Dixon Alice B. Miss, b.
Dixon Richard B. machinist, b.
24 Bristol Albert J. tailor
26 March William, janitor
28 Fox Jacob F. inspector
Fox Edward F. furniture, b.
Fox Raymond C. lithographer, b.
Fox Katherine M. Miss, b.
28½ Gifford Jacob W. clerk
Potter M. Bruce, clerk, b.
30 Boland Joseph H. mail clerk
Twist Herbert H. clerk
Light Carrie Mrs. b.
32 Hayes Richard, driver
Harrington Thomas, salesman, b.
34 Lucius Nelson, harness maker
Small Jesse F. paper hanger
36 Kinzel G. William, shoecutter
Kinzel Charles, laborer, b.
Kinzel Emma Miss, b.
Kinzel Marie A. Miss, b.
38 Hart Fred J. electrician
40 Hart Frank N. manager
42 Zugelder Margaret Mrs.
Zugelder George A. tilesetter, b.
Zugelder Charles W. butcher, b.

Central Library of Rochester and Monroe County · City Directories Collection
House Directory supplement

44 Trotman George H. pattern mkr.
McCauley Frances, nurse, b.
Cahaley Agnes B. nurse, b.
46 Whipple Henry D. Mr. & Mrs.
Whipple Geo. N. collector, b.
Lane William N. foreman
Lane Fred W. clerk, b.
Lane Eugene N. actor. b.

Ashland St. crosses.

54 Hanna Elizabeth Mrs.
Hanna Sarah, teacher, b.
56 Tuttle Charles L. foreman
Jenks Aurelia A. Mrs. b.
58 Keogh Patrick, piano maker
Keogh Monica Miss, teacher, b.
Keogh Agnes C. Miss, b.
Keogh Charles P. pressman, b.
62 Toole Edward C. buyer
64 Walter Hulbert L. clerk
64½ Foote Viola E. Mrs.
66 Gillis Edgar, clerk
Kuss Lydia, nurse. b.
Kuss Rebecca, milliner, b.
68 Schrader Charles H. cutter
70 Ashmore John E. photo engraver
Ashmore Mabel J. Miss, b.
72 Sinclair Robert
74 Robinson James M. janitor
76 Coulton Thomas E. shipper
78 Benson Catherine M. Mrs.
Benson Clyde L. engineer, b.
Benson Grace E. stenogr. b.
Breehl Edwin O. carpenter, b.
80 Grotefend Hugo F. W. Rev. & Mrs.
82 Leight John J. cabinet maker
Preston Francis press feeder, b.
84 Goodman Jonas, cutter
Goodman Gertrude, clerk, b.
Goodman Bertha, bookkeeper, b.
Goodman Milton, optician, b.
Wilburn William H. salesman, b.
86 Smith Porter H. Dr. & Mrs.
Smith Kit B. Miss, b.
Knox Mary A. Miss, b.
88 Stilwell Edward C. foreman
90 Reeve William T. electrician
Harding Howard, draftsman, b.
92 Murray Sanford G. bicycle repr.
Murray Sanford A. telegrapher, b.
Sanford Edith, stenographer, b.
94 Wagner Louis M.
Wagner Rose D. hair dresser, b.
96 Samenfink Jacob H. foreman
Samenfink Leo V. cutter, b.
98 Burns Helen Mrs.
Burns John H. coal, b.
Burns Catharine A. sterogr. b.
Armstrong Jessie M. bookkpr. b.
100 Bartlett Albert A. salesman
102 Ready Carrie A. Mrs.
Ready John C. cutter, b.
104 Gaensler Charles, cutter
Klee William C. shoes

HIGH, fr. 25 Ulm, east, to 1047 North Goodman; ward 18.

Right Side.

1 Winkler Adam, carpenter
3 Hill Edward, helper
7 Kolb Michael C. tailor
16 Feaser Joseph, carpenter
Eickert Joseph, b.
18 Conner Joseph H. gardener
Conner Ann Mrs. b.

Left Side.

2 Buchin Minnie Mrs.
6 Froelicher Charles, cutter
8 Staub Valentine E. tailor
17 Schweitzer Anthony, laborer
19 Kolb Michael, tailor
21 Kolb Elizabeth Mrs.
Kolb George, tailor, b.
Kolb Joseph, tailor, b.
Kolb Christina Miss, b.
Kolb Margaret Miss, b.

HIGHLAND AVENUE, fr. 992 Mt. Hope Avenue, east, to city line; ward 14.

Right Side.

23 Burleigh Robert E. Mr. & Mrs.
25 Green Charles A. Mr. & Mrs.
Green Marvin H. cashier, b.

South Ave. crosses.

Monroe Co. Penitentiary grounds

Left Side.

Virginia Terrace ends.

30 Wells Frederick W. Mr. & Mrs.

South Ave. crosses.

108 Stone Martin O. Mr. & Mrs.
110 Gaffney Elenor Mrs.
Gaffney Charles, carpenter, b.
200 Slavin Patrick, foreman

HILL, from 9 Elizabeth, west, to 217 Allen; ward 1.

Right Side.

Lyman Place begins.

14 Rochester Moulding Works
20 Myers Bert, teamster
22 Cleps Jerry, laborer
Fornabee Samuel, laborer
Delbono Samuel, shoemaker
26 Co-op. Foundry Co. shipping rm.
34 Donovan Anna

Oak St. crosses.

50 Vacant shop
52 Gordon Maud

Foundry Alley begins.

56 Sterns Ruth
58 Haddon Nellie

Central Library of Rochester and Monroe County · City Directories Collection
House Directory supplement

60 Goodrich Libbie
62 Holmes Nellie

N. Y. C. R. R. crosses.

Hunter's Alley ends.

Left Side.

3 O'Brien J. F. Shoe Co. shoe mnfs.
7 Evans Chas. P. sash, doors, etc.
11 Gibbons & Stone, piano factory
15 **Co-operative Foundry Co.** stoves.—*See back colored page*

Oak St. crosses.

41 Hayes Kate, saloon, h.
45 Gould Madeline
53 Yates Coal Co.

N. Y. C. R. R. crosses.

HILTON, from 135 West Ave., south, to 238 Troup; wd. 11.

Right Side.

7 Fiocca Herman, stone cutter
Fiocca Vincent, mason, b.
DiPalma Angelo, stonecutter, b.
DiPalma Camilla, stonecutter, b.
DiPalma Louis, helper, b.
Ferrare Dominick, laborer
9 Hussey Lizzie, shoemaker
Hussey Thomas, driver, b.
11 Sprague Harry F. developer
Vosburgh Anna Mrs. b.
00 Lumber yard
17 Dargento Joseph, stonecutter
Regna Pasquale, machinist, b.
Casecelli Felice, cooper
19 Taglino Dominick, grocer, h.
Taglino Gaetano, shoemaker, b.
Scannelli Antonio, laborer, h.

Struble St. begins.

00 Lumber yard
33 Miller Edward J. waiter

Left Side.

0 Hardwood Lumber Co.

HINSDALE, fr. 330 Rosedale, east, across Avondale Park, ward 14.

HIXSON, from Maria, east, to 47 Thomas; ward 8.

Right Side.

1 Goldstein Louis, tailor
Miller John, tailor
3 Klick Ida M. Mrs.
5 Bonke Julius, laborer
7 Ritz Johanna Mrs.
Ritz Ida, tailoress, b.
Ritz Martha, tailoress, b.
9 Selke Charles, blacksmith
11 Shapiro Louis, pedler
Friedman Gussie, midwife, b.

Left Side.

4 Berkhausen Carl, engineer
Kubitz Elizabeth, boxmaker, b.
Kubitz Charles, shoe cutter, b.
6 Manske Carl, wagon maker
Manske Frank W. wagon mkr. b.
8 Helberg Bernard, court attendant
Helberg Charles, sash mkr. b.

HOBART, from 605 West Ave., south, to 446 Chili Avenue; ward 20.

Right Side.

1 Hoellrigl Edwin Mr. & Mrs.
29 Robinson William Mr. & Mrs.
35 Brewer Heman S. Mr. & Mrs.
Brewer Harriet L. Miss, b.
43 Burgess John, inspector
Burgess George W. clerk, b.
53 Laughton Henry F. Dr. & Mrs.
55 Rhoads Edward P. Dr. & Mrs.
Maynard Harriet Mrs. b.
59 Lewis Edgar F. Dr. & Mrs.
71 Moore Robert J. Mr. & Mrs.
77 Cummings Richard N.
Cummings Kate Mrs.
87 Finch Clarence L. Mr. & Mrs.
89 Hart William H. Mr. & Mrs.
113 Vosburgh Frank M. Mr. & Mrs.
Ebert Mary E. clerk, b.
115 Bradley William T. Mr. & Mrs.
Cuddeback Sarah Mrs. b.
123 Masters Alfred J. Mr. & Mrs.
125 Carrier Eugene A. foreman
129 Stendel Ferdinand C. inspector
131 Franklin Florence I. Mrs.
141 Halstead Charles I. machinist
155 Diener Hugo, engineer
157 Sager Albert E. Dr. & Mrs.

Left Side.

00 Vacant house
44 Moyer Chas. E. bookkpr.
46 Kaufeld Carl H. Mr. & Mrs.
52 Walters Elias J. liquors
66 Teall James S. tinsmith
88 Pritchard Marquis L. roofer
000 Vacant house
114 Coller Charles F. cashier
000 Vacant house
126 Curran Bridget Mrs.
Curran Mary A. dressmaker, b.
Curran John S. b.
146 Hanna Eugene, clerk
148 Lytle Lewis M. clerk

HOBSON, from 109 Post, west; ward 19.

Left Side.

0 Fegan George, elevator builder

HOELTZER, from 688 Clinton Ave. North, east, to 327 Joseph Avenue; ward 8.

Right Side.

7 Streb Paul, painter
9 Meding Albert, laborer
Meding Charles, shoemaker, b.

Central Library of Rochester and Monroe County · City Directories Collection
House Directory supplement

11 Sennecke Joseph, buffer
Sennecke William, plumber, b.
Sennecke Ida, tailoress, b.
13 Bock Joseph, pedler
15 Schmidt John, janitor
Leverenz Ernst, barn man, b.
17 Leverenz William, polisher
19 Toepper John E. carpenter
21 Mertzke Fred. laborer
Mertzke Henry, tailor, b.
23 Knuth Julius, brassworker
Shultheis Anton, woodworker, b.
Stackel Edward, optician, b.
25 Leverenz Louisa Mrs.
Leverenz Albert, button mkr. b.
Leverenz Bertha, tailoress, b.
27 Kasischke Otto, laborer
Kasischke William, polisher, b.
29 Sager Otto, woodcarver
31 Haack William, laborer
Haack Frank, shoemaker, b.
33 Hess Isaac, barn man
35 Bergen William, driver
Bergen William C. laborer, b.
Bergen Lena Miss, b.
Bergen Edith, tailoress, b.
37 Muckstadt Anton, electrician
41 Meyer Fred. foreman
43 Smarze Henry W. laborer
45 Minges Jerome A. camera maker
Metzinger Peter, carpenter
49 Welke Emil E. locksmith
51 Froelich John D. carpenter
Froelich Peter, shoemaker, b.
Pauzer Henry, laborer
53 Srebnick Philip, presser
55 Geiser Eugene L. carpenter
57 Gerstner Wendel, laborer
61 Pfenninger Carrie Mrs.
63 Fuhrman John, laborer
65 Levey Charles, tailor
Marz John, laborer

Left Side.

2 Keller John, machinist
4 Ruf Appollonia Mrs.
Ruf George V. carver, b.
10 Englert August M. driver
12 Teute Ferdinand, florist, h.
Uhrlin Andrew, shoemaker, b.
14 Winkler Mendel, cabinetmkr.
Winkler Philip, tailor, b.
16 Ladwig John, laborer
Ladwig William, bartender, b.
Ladwig Charles, shoemaker, b.
18 Peglau John, laborer
Peglau Louis, elevatorman, b.
Stoik Albert A. cutter, b.
20 Wagner John, mason
Wagner Fritz, cabinet maker, b.
22 Balk Charles, optician
24 Wandersee William, brewer
26 Muhs Mary Mrs.
Muhs Albert, moulder, b.
Saunders Lizzie Mrs. b.
28 Voss Albert C. driver
30 Muhs William, tailor
32 Panneitz Henry, laborer
34 Poppke Charles, laborer
Vogler Lawrence, driver
36 Rotmans John, cabinetmaker
r. Horn Charles, laborer
38 Osborne Max, tailor
Levenburg Jacob, plater
Collin Morris, shoemaker, b.
40 Herdfelder Andrew, tailor
Weslein Margaret Mrs.
42 Zollweg August F. woodworker
44 Missfeldt Sophia Mrs.
Missfeldt Ehrhardt, tailor, b.
46 Steve Gustave, metal spinner
48 Thomas Theophile J. optician
Thomas Tillie L. tailoress, b.
50 Stiegmann William, tanner
Stiegmann Frank J. tailor, b.
Steigmann Elvena, tailoress, b.
52 Bohm Ernst, laborer
Bohm Edward, machinist, b.
54 Wegner Gustave, grinder
56 Bunn Charles, grinder
58 Unterborn William, mason
Unterborn William J. prsman. b.
Unterborn Frieda Miss, b.
Unterborn Henry, printer, b.
60 Knausdorf Gustav, tinsmith
62 Sahs Charles F. machinist
Sahs Erda Miss, b.
64 Ladwig John T. painter
Ladwig Theodore, b.

HOFF, fr. 712 Avenue D, north, to Laser; ward 17.

Right Side.

2 Tellier Abraham, laborer
4 Paschelke William, tailor
6 Hess William G. janitor
Hess William polisher, b.
22 Gunkler Alfred C. clerk
24 Kasischke Charles, grinder
Maeske Hannah Mrs. b.

Left Side.

3 Herbst Enos, carpenter
5 Meyer Joseph, sawyer
23 Bergen August, laborer
25 Verhey Bartholf, carpenter
27 Arnold Herman, clerk

HOFFNER, from 909 Clinton Ave. North, west, to Hollenbeck; ward 17.

Right Side.

3 Gerhard Henry J.
7 Vacant house
11 Plant Charles F. shoemaker

Left Side.

2 Hoffner George
Hoffner Frank C. chauffeur, b.
4 Leinen Valentine, bookkeeper
6 Urlacher Michael, carpenter
8 Eiseman John, driver
12 Helmbold August, salesman
14 Haueis John, blocker
18 Kodweis Jacob, mason

Central Library of Rochester and Monroe County · City Directories Collection
House Directory supplement

HOLBROOKE, from 226 Carter, east, to 793 Portland Avenue; ward 22.

Right Side.

19 LaBudde Otto H. cabinetmaker
LaBudde Charles F. cmra. mkr. b.
35 Hasenpflug Peter, salesman
39 Straub Joseph, glazier
Straub Lawrence, bookkeeper, b.
Straub Richard, machinist, b.
51 Fischer Frederick, cutter
67 Oldfield William H. plumber
Powers Raymond, plumber, b.
83 Ross Peter B. furniture
Ross Derrick, b.
95 Vacant house
99 Moriarty Mary Mrs.
Moriarty Kitty Miss, b.

Left Side.

20 Lambert William, bookkeeper
Peters Elizabeth, clerk, b.
40 Fleck Edward J. toolmaker
62 Haley Patrick F. steward
78 Wirth Anthony P. plumber
94 Zenkel Albert J. clerk
104 Savard Louis B. secretary
Tettelbach Peter, draughtsman, b.
Tettelbach Estelle Miss, b.
110 Vogler William P. gilder

HOLLAND, from 102 Joseph Ave., east and north, to 67 Nassau; ward 7.

Right Side.

7 Meltzer Joseph, second hand store
9 Cohen Samuel, tailor
Strassburg Jacob, mason
11 Knebel Morris, bookbinder, h.
13 Maser Solomon, pedler
Flügel August, laborer
15 Rosenberg Angel, tailor
Schmidt Davis, tailor
Kitzenbaum Harris, tailor

Chatham St. crosses.

27 Marinoni John, mason
29 Greenberg Mendel, tailor
Weisenberg Morris, tailor, b.
Messinger Phoebe Mrs. b.
Lewis George W. collector, b.
Lewis William C. laborer, b.
31 Posner Joseph, painter
Posner Abraham, printer, b.
Posner Jacob, salesman, b.
Posner Isaac, tailor, b.
Posner Joseph, jr. bookkpr. b.
33 Hirsch Isaac, tailor
Weiss Michael, tailor, b.
35 Lichkofski Frank, tailor

N. Y. C. R. R. crosses.

43 Stephany Joseph, jr. carpenter
Stephany Amelia L. Miss, b.
Stephany Edith J. Miss, b.
45 Stephany Richard, carpenter
47 Marcus Samuel, pedler

Left Side.

4 Minowitz Jacob, rag sorter
6 Specor Frank, laborer
8 Silvador Jacob, tailor
10 Bookbinder Carl, cabinetmaker
12 Goldman Simon, pedler
Goldman Fannie, finisher, b.
Goldman Etta, finisher, b.
Goldman William, stockkpr. b.
14 Friedman Morris, tailor
Friedman Leah, candy maker, b.
Friedman Sadie, tailoress, b.
16 Wlordarski Stanislaus, laborer
18 Gerstel Joseph, cabinetmaker

Chatham St. crosses.

28 Stoller Louis, pedler
Stoller Moses, helper, b.
30 Schlimovich Joseph, tailor
Kyczmij Mikota, laborer
32 Feinstone Samuel, rag sorter
34 Hebrew School
r. Bienbaum Joseph, tailor
Bienbaum Max, tailor, b.
Bienbaum Sophia, tailoress, b.
36 Szatkowski Joseph, tailor
Miszczyszyn Joseph, carpenter, b.
Skuzewski Charles, tailor, b.
38 Lauterbach Mina Mrs.
Lauterbach Martha, fringemkr. b.
Lauterbach Carl, clerk, b.
Lauterbach Fred W. cam. mkr. b.
Lauterbach Minnie Miss, b.
40 Rothstein Casper, junk
Rothstein Lesser, junk, b.
42 Werner Morris, tailor
Cohen Julius, tailor
44 Koesterer Louise Mrs.
Koesterer Leona, milliner, b.

HOLLENBECK, from 300 Avenue A, north, to city line; ward 17.

Right Side.

1 Wirth August, carpenter

Morrill St. begins.

Avenue D crosses.

Hoffner St. ends.

00 Vacant house

Left Side.

4 Weisenborn Louis H. finisher
6 Haug William, laborer

Avenue B ends.

Avenue C ends.

Avenue D crosses.

15 Koch William L. laborer
16 Gaus Otto, painter
7 Leideck Dora Mrs.
17 Hoff William
Hoff William, jr. laborer, b.
23 Reichert John, shoemaker
25 Kassell Ludwig, carpenter

Central Library of Rochester and Monroe County · City Directories Collection
House Directory supplement

27 Bundschuh Charles V. carpenter
Bundschuh Peter, carpenter
36 Suss August F. cutter
Reuschle Frederick G. shipper, b.
38 Barth Philip, laborer
Sanger Jacob, cutter
46 Mayer Albert, milkman
Mayer Anna M. dressmaker, b.
Mayer Rose M. bookkeeper, b.
Mayer Albert J. driver, b.
Mayer Edward F. milk, b.
48 Yauchzi John, florist
58 Hehnly Lemon R. laborer
Hehnly Albert O. laborer, b.
Weidman Milton, laborer, b.

R., W. & O. R. R. crosses.

68 Behl Christian J. machinist
00 Clark W. N. & Co. preservers

HOLLEY, from 976 Clinton Ave. North, east; ward 17.

HOLLISTER, fr. 258 Merrimac, northeast, to 481 Clifford; ward 8.

Right Side.

2 Young Benjamin A. examiner
Young Hannah, candy maker, b.
4 Kurfuerst Adolph, salesman
16 Quanst Sophie Mrs.
18 Kremhaller John, gilder
20 Ernisse Abraham, watchman
Ernisse Katie Miss, b.
Ernisse John, finisher, b.

Stevens St. crosses.

42 Weber George, tailor, h.
46 Bradley William H. shipper
Smith George, motorman
48 Weidenborn Louis, tailor, h.
Bossart Leo, tailor, b.
50 Werth George W. tailor, h.
Werth Rose Miss, b.
Werth Robert W. student, b.
Kemp Mary A. Mrs. b.
52 Simpson Bros. stable
54 Kimmel Arthur, driver
56 Guth Augusta Mrs.
Gross Jacob C. chemist

Lansing St. crosses.

68 Schlenker Jacob, grocer, h.
70 Dunbar Charles, cutter
74 Stoertz J. Henry, wood turner
Stoertz Edward H. machinist, b.
76 Ives Bernard J. motorman
Barlow Ann Mrs. nurse, b.
78 Duerr Delia Mrs.
Walters Charles, bookkeeper, b.
Walters Emil, bookkeeper, b.
80 VanVendalen Harry, carpenter
82 Hirsch Roman, shoemaker
Hirsch Joseph L. tailor, b.
Hirsch Eugene, presser, b.
84 Salyerds Annie Mrs.
Gebhard Clara A. Miss, b.
86 Reulbach William J. brassfinisher
88 Bauer Edward E. J. plumber
Glatt John, laborer
90 Baechler Caroline Mrs.
Baechler John E. moulder, b.
Baechler Alfred A. electrician, b.
Baechler William, woodworker, b.
92 Boeff Conrad, bookbinder
Dold August, b.
94 Nagel Adam, plumber

Left Side.

5, 7 Thompson Conrad G. tailor
11 Doerr John H. engineer
13 Rogers Frank A. waiter
15 Hoffman John C. barber
17 Brotsch Charles F. motorman
19 Barth Philophina Mrs.
Barth William F. machinist, b.

Stevens St. crosses.

31 Young Charles, machinist
33 Rohr David, car repairer
Buchholz Minnie Mrs.
Bundschuh George, carpenter, b.
35 Vicinus Carrie E. Miss
37 Stierly Robert S. bridgetender
Stierly Robert F. roofer, b.
39 Schlegel Regina Mrs.
Schlegel Henry, vocalist, b.
Schlegel Carolina Miss, b.
41 Geminder William G. mason
43 Blakesley James E. teamster
Hamilton Henry, driver, b.
45 Lochner Louis C. policeman
Pritchard John A. camera maker
47 Schlegel William J. clerk
49 Bliss Edward, cutter
Bliss Elizabeth Mrs. b.
53 Storandt Henry, cabinet maker
Storandt Fred, cabinet maker, b.
Storandt William, b.
55 Jansen Catherine Mrs.
Jansen Jacob, mason, b.
Jansen Abraham, mason, b.
57 Nothacker Amy J. Mrs.
Nothacker Lillie Miss, b.

Lansing St. crosses.

69 Kunow Frank, tailor
73 Holzwarth Christian, foreman
Holzwarth William A. clerk, b.
75 Mayer Edward, bartender
77 Kober Albert G. telephone maker
79 Johnson Ludwig, carpenter
81 Hechler Mary Mrs.
Hechler George, shoemaker, b.
Hoffman John, carriage maker, b.
83 Dunphy Michael, engineer
Dunphy James, shoemaker, b.
Dunphy Henry, foreman, b.
Dunphy George, plumber, b.
85 Zeitvogel Thomas
87 Yount John, tailor
Yount Henry, tailor, b.
89 Beach Harry, driver
91 Harrison Abraham, horseshoer

Central Library of Rochester and Monroe County · City Directories Collection
House Directory supplement

93 Jones William, foreman
Jones Richard, b.
95 Wendell George, clerk
97 Zurbargg Peter

HOLMDEL PLACE, from 1428 Main East, north; ward 18.

Right Side.

16 Collins Frederick
24 Coleman John R. finisher
Coleman Sophia M. Miss, b.
30 Copp Walter B. milk
34 Copp Bros. milk
Copp George E. milk, h.
Copp William J. A. milk, b.
38 Sells Gustave A. fireman
Wicks Minnie F. Mrs.
44 Batzold Arthur, foreman
48 King Mary J. Mrs.
Stiles Norman A. examiner, b.
Thompson William C. salesman, b.
King Catharine L. clerk, b.

Left Side.

19 Winans William P. milk
Cornell William J. milkman
23 Gooney Michael, brakeman
27 Winans Addie S. Mrs.
Welter Herman C. machinist
33 Love George F. salesman
37 Franklin Jesse C. machinist
43 Langford S. Fraser, clergyman
47 Mastin Edward F. electrician

HOLMES, from 496 Lexington Ave., north, to Driving Park Avenue; ward 10.

Right Side.

20 Roworth Helen G. Mrs.
22 Wallworth Selina Mrs.
Wallworth Amelia Miss, b.

Left Side.

7 Bessunger Minnie J. Mrs.
Bessunger Bessie, music tchr. b.
Bessunger C. Louise, teacher, b.
Bessunger Melvin J. music tchr. b.
9 Bergener Charles W. Mr. & Mrs.

HOME PLACE, from 730 Maple, north; ward 20.

Right Side.

Vacant land

Left Side.

5 Roe John, stonecutter
Roe John J. machinist, b.
Roe Joseph P. plumber, b.
7 Gress Frank, cigar maker
9 McQuatters Hamilton C. clerk
Meyers Charles, clerk, b.
Harvey Fannie Mrs. b.
11 Andrews Charles W. watchman
13 Fraatz Frank F. carpenter
15 Dausch George, laborer
Ehrmentraut Edward J. chair-maker, b.

HOMER, from Park Ave., near Colby, south, to 1032 Harvard; ward 12.

HOOKER, from Conkey Ave., west and south, to Carthage; ward 17.

HOPEMAN PLACE, from 98 Joiner, east; ward 8.

Right Side.

7 Anderson William & Sons, sash, doors & blinds
Lester & McMullen, sash, doors & blinds
6 Wells Charles, motorman
8 Vacant house

Left Side.

3 Strutz Andrew M. driver
5 Hempel Emil, laborer
Barille Anthony, shoemaker, b.

HOPKINS, fr. 14 Judson, east, to 203 Genesee; ward 19.

Right Side.

4 Gallaher Mary E. Mrs.
Gallaher William J. boiler mkr. b.
Gallaher George E. policeman, b.
Gallaher Frank V. laborer, b.
6 Roach Thomas H. machinist
8 Peterson Byron, elevatorman
10 Spade Camille, stonecutter

Left Side.

3 Tait Thomas W. carpenter
5 Lombardozzi Pompey, stonecutter
Lombardozzi Ernest, stonectr. b.
7 Hyer Albert, laborer
9 Hardick William L. iceman

HORTENSE, fr. 510 West Ave., n., across Danforth; wd. 20.

Right Side.

30 Storey William R. Mr. & Mrs.
36 Reidenbach Fred. W. Mr. & Mrs.
Pemberton Elizabeth Miss, b.
40 Phillips Raymond G. Mr. & Mrs.
46 Wallace Paul E. Mr. & Mrs.
54 Allis Gardner S. Mr. & Mrs.
56 Meech Henry A. Mr. & Mrs.
Meech Josiah E. Mr. & Mrs.
Barsdale Jessie Miss, b.

Danforth St. crosses.

100 Knapp Irving E. manager
104 Dunn W. Edward, therm. mkr.

Left Side.

57 Webber Carr R. Dr. & Mrs.

Danforth St. crosses.

97 McCammon Thomas W. tinsmith
99 Schatzlein Joseph G. polisher

Central Library of Rochester and Monroe County · City Directories Collection
House Directory supplement

HOUSE PLACE, from 388 St. Paul, east; ward 5.

1 Baitinger Margaret B. A. Mrs.
Baitinger Leonard, jeweler, b.
Baitinger Wm. A. framemaker, b.
2 Nitsman George F. shoemaker
3 Roth Fred. machinist

HOVEY, from Narcissa, west, to Thurston Road; ward 19.

HOWARD, from 233 Benton, southeast, to city line; ward 14.

HOWELL, from 266 South Ave., east, to 123 Monroe Avenue; ward 4.

Right Side.

1 Wilson Seeley Mrs.
Wilson Gertrude Miss, b.
Kohler Louis, janitor
Young Henry, b.
Kearney Bernard
Heimburger Ellen Mrs. b.
Penney Gertrude Mrs.
Silco John, driver
Bishop Nellie I. Mrs.
Kane Jerome L. laborer
McDonald John A. blacksmith
Bradshaw Thomas, oyster opener
Goulet Fred. barber, b.
Ayers Arthur, tinsmith
Doolittle Edward, laborer
Beam Minnie Mrs.
Williams George, insurance, b.
3 Bowman Henry A. elevatorman
Bowman Bessie M. Miss, b.
5 VanWormer Audessa Mrs.
7 Leach George A. engineer
Leach George A. jr. clerk, b.
Leach Helen M. T. Miss, b.
Leach Laura B. Miss, b.
Clark Robert W. bookkeeper, b.
9 Nugent Charles M. coremaker
Nugent Chas. R. paper hanger, b.
Nugent John, b.
Garin Daniel P. woodcarver, b.
11 Howard Martha Mrs.
11½ Reiff Henry C. salesman
Conway John, lather
Baker Sarah F. Mrs.
Baker Susan M. Miss, b.
Turner Ida H. Mrs.
13 LaMont Mark, engineer
15 Robertson James V. salesman
Devereux John, b.
Marrs Samuel, foreman
Maher John, plumber, b.
17 Sullivan William
Sullivan Ann Miss, b.
Sullivan Mary Miss, b.
Sullivan William, jr. umpire, b.
19 Herman Abraham, agent
Redmond Mary Mrs. b.
Redmond Agnes Miss, b.

21 Cole Benjamin H. conductor
Hughes Jean Mrs.
Fitch Robert L. correspondent
23 Vaessler Katharine Mrs.
Billings Cornelia Mrs.
Billings Jeannette Miss, b.
25 Smith Wilber F. baggageman
Chapman Frank, chauffeur, b.

South St. crosses.

31 Réche Flora Miss
Réche Therese C. Miss, b.
Réche Eugenie M. Miss, b.
Réche Helene L. Miss, b.
35 Lynch Patrick H. stonecutter
Lynch Jerry E. stonecutter, b.
37 Lang Anna Miss
Killacky Lennie Mrs. b.
39 Freeman Dora Mrs.
McKain Frank, contractor, b.
McKain William, contractor, b.
McKale Anna Miss, b.
Bancroft Grace Miss, b.
Tiffany Olah Miss, b.

Clinton Ave. S. crosses.

00 School No. 12
Wadsworth Square

Broadway crosses.

73 Kern Frederica Mrs.
Kern Mary Miss, b.
75 First Church of Christ
79 O'Neil Thomas, moulder
81 Elliott Frederick, harness maker
Elliott Robert, clerk, b.
85 Hanahan Elizabeth Mrs.
Hofer John J. boiler maker, b.
Butler Isabella Mrs. b.

Left Side.

4 Kirby Charles B. secretary
Kirby Thomas, nurseryman, b.
Kirby Nelly C. Miss, b.
6 Painter Adelbert L. elevatorman
Birdsey Mary Mrs. b.
r. Boas Frank F. foreman
8 Bennett George P. canvasser
Bennett Calista C. Mrs.
Chestnut Robert Mrs.
Chestnut Henry, clerk, b.
Chestnut Maud Miss, b.
Saxton W. T. laborer
Wood Emma Mrs.
Moore Theodosia Mrs. b.
12 Sherman Charles J. salesman
Clapp Laura Adell Miss, b.
Takeda Seitaro, importer, b.
14 Grover Edmund C. station agent
Grover E. C. jr. telegrapher, b.
Nixon Roy G. cutter, b.
Heintzelman Karl, bookkeeper, b.
16 Liberty Mission Home
Myles Lindsay, supt.
Tinsman Mary W. Mrs. b.
18 Nelson Fred, barber

Central Library of Rochester and Monroe County · City Directories Collection
House Directory supplement

20 Keenan George J. restaurant
Rutz Charles H. bartender
Dowling Gertrude, dressmaker
Hogan Kate, milliner, b.
Gooney Catharine, clerk, b.
VanInwagen J. Ray, telegrphr. b.
Eldridge Lewis D. instructor

South St. crosses.

30 Stacy Emma Mrs.
34 Eaton May E. Mrs.

Clinton Ave. S. crosses.

44 Morton Fidelia R. Mrs.
Manley Guy E. bookkeeper, b.
Fitzpatrick Anna Miss, b.
Adams Lloyd, clerk, b.
Fairchild Harry, clerk, b.
46 Sheldon Dwight F. cereals, h.
Sheldon Francis G. h.
Sheldon Wesley F. G. tlph. mkr. b.
Langdon Evelyn Miss, b.
Langdon Carrie E. Miss, b.
48 Robinson Helen A. teacher
Robinson Fred M. teacher, b.
Remington Mandana Mrs.
Goldsmith Perry W. driver
Iglick Joseph R. operator
50 VanDake Harriet S. Mrs.
VanDake Henry F. jr. Mr. & Mrs.
VanDake George H. b.
Dugan Mary Mrs. b.
McManus Maggie Miss, b.
52 Henry John Hill
56 Turner Perez H.
Altman William, porter, b.
Kent William, b.
58 Edgerton Octavia C. Mrs.
Edgerton Jennie I. Miss, b.
Vosburgh Charles Mr. & Mrs. b.
Vosburgh Eva W. Miss, b.
Vosburgh C. William, shipper, b.
Beach Carleton, clerk, b.
Green Leo, telephone maker, b.
Green William, b.

Broadway crosses.

66 Coe Albert E. conductor
Quinn John, electrician, b.
68 Hart Thomas J. motorman
Kahler Michael, laborer, b.
70 Simmons Irving, painter

HOYT PLACE, fr. 42 Winton Road South, near Erie Canal, east; ward 21.

Right Side.

00 Wheaton Wilber J. Mr. & Mrs.
Wickens Trayton L. b.
Wickens Philip, typewriter supplies, b.
Brighton Cemetery

HUBBELL PARK, from 431 Exchange, west, to 18 Greig; ward 3.

Right Side.

8 Betts Ira W. Mr. & Mrs.
Wilson Gordon R. Miss, b.
Wright James A. machinist, b.
Wells Charles J. student, b.
12 Cooper Albert W.
Cooper F. Newton, clerk, b.
Cooper Margaret Miss, b.
16 Lawrence U. Grant, engineer
18 Hubbell E. Legrand, baggageman
Hubbell Eva Miss, b.
26 Caring Flora D. Mrs.
Caring Katharine L. teacher, b.
Caring Herbert B. b.
Caring Delores Miss, b.
Caring Elsie G. Miss, b.
30 Cunningham Michael, cigar mkr.
Cunningham Frederick L. clerk, b.
Cunningham Ruth A. stenogr. b.
Talling Margaret A. Miss, b.
White Mary E. Miss, b.
34 Bragdon George C. Mr. & Mrs.
Bragdon May Miss, b.
Swinburne Thos. T. compositor, b.
Boyce Fred R. manager, b.
Boyce John L. T. pressman, b.
40 Behn Herman, shoe manufacturer
Steinhausen Theo. D. Mr. & Mrs.
Behn Herma Miss, b.
Behn Frieda Miss, b.
46 Wegman Louis Mr. & Mrs.
50 O'Grady Thomas, court officer
O'Grady T. Kelly, cutter, b.
O'Grady Ursula M. stenogr. b.
56 Shelly Elizabeth Mrs.
James Elijah T. Mr. & Mrs. b.
60 Hawelka Charles L. carpenter
McMath Thomas, carpenter, b.
Pratt Ernest, carpenter, b.
Phillips Margaret Miss, b.

Left Side.

9 Alexander Hugh T. clerk
11 Baker Clare L. buyer
Fenton George W. correspondt. b.
Eve William S. stenographer, b.
15 Dugan Frank N. salesman
17 Love Charles W. foreman
19 Vacant house
21 Rowe Charles H. lawyer
23 McGrath Margaret Mrs.
McGrath William J. postal clk. b.
Fagen Robert B. manager, b.
25 Gordon Charles N. clerk
Gordon Anna K. Miss, b.
Gordon Anna Mrs. b.
27 Kase Mary A. Mrs.
Plant Thomas J. brakeman, b.
McNulty James P. bookkeeper, b.
29 Hayner Frank F. carpenter
31 Farmer George W. stable
33 McCall James W. salesman
McCall Winifred, music teacher, b.
McCall Bessie, music teacher, b.

Central Library of Rochester and Monroe County · City Directories Collection
House Directory supplement

37 Wratten William H. artist
39 Hutchings Frank E. supt.
41 Carroll John G. liquors
45 Schramm Hattie B. Mrs.
Schramm Raymond F. clerk, b.
47 Kerner George E. conductor
49 Gillis Charles M. machinist
Patterson Clara Miss, b.
Ryan George R. extracts
53 Brain George S. carpenter
Noble George, carpenter, b.
Gardner George, carpenter, b.
55 Slattery Michael E. salesman
59 Granger Robert A. salesman
61 Moll George H. cutter

HUDSON AVENUE, from 287 North, north, to city line; wards 7, 8, 17, 22.

Right Side.

34 Deninger Andrew J. bicycles
36 Ayette Joseph, machinist
38 Warner Anna Mrs.
Murphy Nelson, collar maker, b.
Retz Louis, woodmoulder, b.
40 Mehne E. Louisa Mrs.
Mehne Louisa Miss, b.
Mehne Margaret Miss, b.
Smith Glenn, baker, b.
Carpenter Claude, painter, b.
50 Doucette Mary J. Mrs.
Doucette Eugene, clerk, b.
Doucette Arthur, clerk, b.
52 Golden Walter B. music teacher
Golden Rosetta, music teacher
Sheldon Catharine N. dressmkr. b.
Poulton William H.
Poulton George C. salesman, b.
54 Savard Mary Mrs.
Savard Eugene, cutter, b.
Savard Hortense, clerk, b.
Savard Hattie, music teacher, b.
Leimgruber Edward A. clerk, b.
56 Goldwater Isaac
Gordon David, tailor
Goldwater Lillian, milliner, b.
58 Lynch Catharine Mrs.
Becker Louis J. plumber, b.
64 Kaiser Charles A. tailor
Kaiser Edward W. stockkeeper, b.
Kaiser Charles A. jr. tailor, b.
66 Schooler William, clothing
Schooler Aaron D. cutter, b.
Schooler Minnie, b.
Schooler Blanche, b.
68 Sidey John R. compositor
Sidey Agnes B. clerk, b.
Sidey Jennie H. Miss, b.
70 Loeb Samuel, cigar maker
r. Weinberg Abraham, tailor
72 Kroll Abraham, tailor
Kroll Max, tailor, b.
Kroll Louis, tailor, b.
Nodell Ray P. Mrs. b.
74 Scull Harris, tailor
Scull Abraham, tailor, b.
Scull Lena, stenographer, b.
76 Rosenbaum Rosa Mrs.
Rosenbaum Bernard, trimmer, b.
Rosenbaum Sadie, bookkeeper, b.
78 Hockenjos Louis, tailor
Hockenjos Roman P. clerk, b.
Hockenjos Joseph W. fireman, b.
80 Reed James C. chef
Schaeffer Johanna, dressmaker, b.
Gerstner Louisa Miss, b.
Gerstner Crescentia Mrs. b.

Skuse Park begins.

N. Y. C. R. R. crosses.

96 Northeastern Loan Association
Simmelink Henry J. coal

Nash St. begins.

100 Tischler F. Joseph, bartender
102 VanZandt J. A. barber
104 Schmid Theresa M. soda wtr. h.
Singer Martin, engineer, b.
Reynolds James, painter, b.
106 Watson James B. optician
108 Doell & Werner, market
112 Gribbroek Albert, flour and feed
Wisnewer David, pedler
r. Friedman Harry, laborer
116 Becker Benj. woolen goods, h.
120 Pecoraro Peter, creamery, h.
Pecoraro Pasquale, laborer, b.
Pecoraro Joseph, shoemaker, b.
Pecoraro Anthony, laborer, b
122 Rykenboer Frank, jr. plumber
124 Versprella John, shoemaker

Woodbury St. crosses.

132, 134 Berger Chas. clothing, h.
Berger Eli H. cutter, b.
Berger William, cutter, b.
136 Boettcher F. tailor
r. Baker Charles, laborer
r. Rauber Mary Mrs.
138 Olsan Samuel, feed
Olsan Hiram, student, b.
Olsan Michael, cutter, b.
140 Davis Charles B. salesman
Bowdey Ella Mrs.
r. Lazeroff Samuel, installment gds.
142 Dorfman Bernard, tailor
Dorfman Isadore, clerk, b.
Berman Hyman, tailor
Morris Joshua, automobiles
Isbitzky Morris, operator
Isbitzky Anna, dressmaker, b.
Isbitzky Abraham, operator, b.
144 Hayms Charles J. grocer, h.
Levin Harry A. painter, h.
Hahn Hyman, driver, b.
Hahn Helen, button hole mkr. b.
Drucker Samuel, tailor, h.
146 Harris Morris, confectionery, etc.
Schueler Charlotte, h.
Schueler Olga, tailoress, b.
Farren John, polisher, h.

Wilson St. begins.

Central Library of Rochester and Monroe County · City Directories Collection
House Directory supplement

160 Memorial Presbyterian Church
170 Ziebra Frank, moulder
Waelde Charles F. cabinet mkr.
Waelde Clara L. nurse, b.
174 Reichert Pius, laborer
Reichert Katharina M. dressmaker, b.
Reichert Anna E. dressmkr. b.
Reichert Marie E. bookkpr. b.
Price Morris, clerk
182 Goldensohn Hymen, tailors' trimmings
182½ Dworsky Samuel, salesman
184 Ross Bros. & Co. furniture

Helena St. begins.

192 Insel August F. saloon, h.
Insel Louis H. bartender, b.
Lyan James, bartender, b.
196, 198 Walter Albert H. hardware, etc.
204 Levin Rosa Mrs.
Levin Bernard, laborer, b.
Brandt John V. laborer
206 Widenmann Chas. B. tailor, h.
Widenmann Lena, tailoress, b.
208 Ritz Joseph, butcher
Ritz Albert J. brassworker, b.
Ritz Dorothy M. dressmaker, b.
Ritz Agnes Miss, b.
210 Krautwurst J. Adam
Krautwurst Elizabeth Miss, b.
Krautwurst Marie Miss, b.
Fuchs Paul, printer, b.
212 Wichmann Fred C. grocer
214 Wichmann Fred C. flour and feed
216 Hartel Andrew, tailor, h.
218 Wichmann Fred C. grocer
Haller Emma Miss, h.
Haller Rosa Miss, b.

Cleveland St. begins.

228 Howell Harry B. physician
Olver Sarah A. Mrs. b.
230 Bachman John C.
Scheely Leonard L. stockkpr. b.
232 Goldblatt William, painter
Kahn Issie, sorter
234 Hendrick John, teamster
Hendrick Robert J. clerk, b.
Hendrick Eliza E. Miss, b.
236 Hagen Charles, barber
236½ LaBarge John, lineman
Storandt Frederick, woodworker
238 Herring Henry F. creamery, h.

Merrimac St. crosses.

250 American Brewing Co.—*See page* 901

Gilmore St. crosses.

270 Kowalski Joseph, ironworker
272 Anderson C. P. confectionery, h.
Papineau Frezena, tailoress, b.
274 Loebs Edward A. driver
Erhardt Louis, painter
276 Roth Mathias, mason
Obinski Frank, shoemaker

Wadsworth St. begins.

280 Mehne George, saloon
282 Kurkulis Joseph, presser
Ruyman Joseph, laborer
284 Balke Herman, baker, h.
286 Reinhardt Henry, market
288 Reinhardt Henry, market
Reinhardt Louis, butcher, b.
Mehne George, saloon, b.
290 Meyer August, boots & shoes
294 Hartman Frederick, dry goods
296 Stigel Charles, tailor
Kruszynski Frank, grinder
298 Meyer August, boots & shoes

Huntington St. begins.

304 Kress George J. tailor
Keller Frederick, driver
r. Hermann John K. cooper
310 Moore Willis S. tinner
Lochner George C. instrument maker
318 Lutz Rudolph, market
320 Brown Adelbert W. hackman
Yauch John K. carriage maker
322 Klein Louisa, confectry. h.

Mark St. begins.

330 Frasch William F. physician
Herman Emanuel F. machinist
334 Brown Henry S. real estate
Brown James H. real estate, b.
Waldron Geo. H. shoecutter, b.
336 DeMallie John
DeMallie Nettie Miss, b.
DeMallie Bessie, clerk, b.
342 Biener George H. cabinet maker
Biener Celia E. Miss, b.
344 Satter Frank A. tinsmith
346 Satter George P. barber

Stoke St. ends.

350 Rohn Joseph, saloon, h.
352 Wiegand Anthony & Son, cigar mfrs.
Wiegand Anthony, cigar mfr. h.
Wiegand Fred, cigar manfr. b.
354 Kress George J. tailor
356 Hendel Michael, plumber
Hendel Andrew M. plumber, b.
Hendel Charles, tailor, b.
Hendel Mary J. Miss, b.
358 Meyer Frank J. boots & shoes, h.
360 Smyzer Edward, bicycle repairer
Horn Albertina Mrs. h.
362 Schmanke Wm. F. tinsmith, h.

Clifford St. crosses.

000 Church of the Holy Redeemer
378 Staub Jacob Rev.
Kunz Francis Rev.
Hanlon Celestine Mrs. housekpr.
000 Holy Redeemer School

Alphonse St. crosses.

Central Library of Rochester and Monroe County · City Directories Collection
House Directory supplement

386 Baumann Max, druggist
Klein Charles, shoemaker, h.
r. Birkholz Wendel
388 Kaitz Henry V. market, h.
392 Bogart Isaac, tailor, h.
Strigl Elizabeth Mrs. h.
Strigl Louisa, tailoress, b.
Strigl Michael, shoemaker, h.
Strigl Kate, tailoress, b.
394 Lämmlein Mathias, jr. tailor, h.
396 Gysel Victor, tailor
r. Kierecki Frank, tailor
396 Gutmann Bernhard, tailor, h.
Mathis Michael, tailor, b.
398 Hiller Edwin, salesman
400 Wright Clarence, grocery, h.

Bernard St. crosses.

402 Engine Co. No. 16
404 Truck Co. No. 6
408 Swartele John, foreman
412 Herman Peter J. barber
414 Schneider Frank A. shoes, h.
Schneider Anthony J. h

St. Jacob St. begins.

420 Walter John A. P. fire marshal
424 Brandt Andrew, butcher
428 Reinhardt Henry, carpenter
Reinhardt Mary H. tailoress, b.

Wilkins St. crosses.

432 Ott Christopher, barber
Ott Christ, tailor, b.
434 Kastner Frank A. foreman
Weigand Clara Mrs. b.
r. Griepp Otto A. tailor
436 Hilzinger & Son, market
Hilzinger Jacob, market, h.
Hilzinger William, market, b.
436½ Robbin Rudolph J. machinist
438 Linn Frank A. saloon

Herald St. begins.

440 Fisher Isaac, grocer, h.
Bailard Jacob, b.
Bailard Jacob, jr. tinsmith, b.
440½ Ott Christ. barber
442 Curran William, tailor
Diehl Jacob, solderer
444 Satter Francis, gardener
Satter Edmund J. tailor, b.
Satter Harry W. driver, b.
Pfeffer Joseph, carpenter, b.
Schey Charles, brassworker, b.
446 VanDeWalle Jacob J. plumber
Simmelink Gertrude J. Mrs.
Simmelink John B. foreman, b.
Simmelink May, dressmaker, b.
450 Klein Frank, stable
Grabenstetter Catharine Mrs. b.
Grabenstetter Rosella Miss, b.
456 Staub Otto B. milk
Staub Dominick, b.
460 Laurer Joseph
Laurer John, tailor, b.
Laurer Joseph A. machinist, b.
Laurer R. F. shoemaker, b.

Avenue D crosses.

466 Norwich Adam, tailor, h.
468 Herns Charles E. carpenter
Weigmann Herman, clerk
Luscomb Jennie Mrs. b.
470 Lissauer Benjamin, artist

Weddale Way begins.

482 Quant Richard, carpenter
484 Morris Anton, mason

VanAalst St. begins.

488 VanAalst John, elevatorman
490 Kress John, shoemaker
492 Bartylak Peter, laborer

Ernst Place begins.

Unnamed St. begins.

Unnamed St. begins.

514 Karwacki Charles, butcher
Napierala Anton, shoemaker
Kapinsky Catherine Mrs.
516 Adamski Leo J. cigar maker
Nowack Joseph, machinist
Wojciechowski Jacob, presser
518 Wochna Valentine, laborer
Koscielny Joseph, laborer
Bernacki Katharine Mrs.

Sobieski St. begins.

520 Drezewiecki Peter, saloon
Rifermat John, tailor, h.
522 Skonieczny Andrew, laborer
Kopczinsky Thomas, laborer
524 Czaplia Anton, laborer
526 Adamski Josephina Mrs.
Adamski Stanislau, shoemkr. b.
Adamski Leo J. cigar manuf. b.
528 Brodowczenski Thos. grocer, h.
Brodowczenski Walter, clerk, b.
530 Chlebowski Felix, carpenter
Dziubal John, laborer

Kosciusko St. begins.

532 Jordan John R. driver
VanSlyke Charles, carpenter
534 Szczepanski Michael, laborer
Dorobiala Peter, mason
536 Zielinski Charles, tailor
Adamski Michael, laborer
538 Pulaski Joseph, trunkmaker
Vrzerski Albert, laborer
540 Paprocki Joseph, grocer, h.
Borak Martin, optician, h.
Szczepanski Stanislaus, polhr. b.
542 Szczeiniak Josephine Mrs.
Koczorowski Andrew, butcher

St. Stanislaus St. crosses.

000 St. Stanislaus Parochial School

Left Side.

1 Hoffmann Matthew, market
3 Roach Joseph T. clerk
McGuckin Fannie Mrs.
McGuckin William H. cooper, b.
McGuckin Edward, clerk, b.
McGuckin Lillian, operator, b.

Central Library of Rochester and Monroe County · City Directories Collection
House Directory supplement

5 Kallusch William F. tailor
7 Horowitz Sarah Mrs. dry goods, h.
Horowitz David, tailor, h.
9 Streeving George E. agent
Lewis Harry L. machinist
Weisgerber Julius, conductor
11 Maier John E. & Son, undertakers
r. Fessner Ludwig, jeweler
15 West John, engineer
r. Gelder Garrett K. nurseryman
17 Jacobstein Abram, tobacco
19 Guttenberg Mitchell, examiner
21 Tomlin John D. insurance
23 Sauer Mary Mrs.
Sauer Fred C. supt. b.
Sauer Edna, stenographer, b.
Hodges Charles E. salesman
25 Bemish George T. cutter
Mueller Theodore, baker
29 Hall George I. bookkeeper
VanIngen Bessie D. kindergtnr. b.
VanIngen Fannie L. kindergtnr. b.
33 Stupp Charles C. conductor
Stupp William H. cutter, b.
Sherlock Agnes C. Miss, b.
35 Rosenberg Saul
Rosenberg Jacob, dry goods, b.
Rosenberg Norman, lawyer, b.
Rosenberg Harry, clerk, b.
Rosenberg Annie, teacher, b.
r. Rogers Walter G. shipper
37 Cohen Max, junk
Gordon Max, pedler
39 Owens Anna Miss
Hoffman Blanche A. Miss, b.
Hoffman R. Mary Miss, b.
r. Casey Thomas M. surveyor
39½ Amberg Julius, tailor
Amberg Harry, tailor, b.
Amberg Wolfe, tailor, b.
Amberg Rose Miss, b.
Amberg Pauline Miss, b.
41 Caruso Louis, tailor
43 Lee Charles W. stable
Lee Walker S. student, b.
Fogel Frederick, tailor
45 Bagnall Richard, carpenter
Ursprung Frederick, foreman
47 Thompson Edward, machinist
Becker August, machinist, b.
Sweet Alice E. Mrs. b.
Dickinson Alice E. Mrs. b.
49 Baron George, salesman
Baron Daniel, motorman, b.
Cayer William, engineer
51 Kaplan Garson
Kaplan Emanuel, clothing, b.
Kaplan Jacob, clothing, b.
Kaplan Selina Miss, b.
53 Pisarek Joseph A. tailor
55 Deegan Patrick C. metal worker
57 Oliver Conrad, engineer
Livingston William P. telegraphr.

Harrison St. ends.

59 Wangman Alfred T. finisher
Baumer George P. machinist, b.
61 Koerner Jacob
Caughey Sarah E.
Caughey Elma Miss, b.
63 Preston Francis M. engineer
65 VanNess Anna M. dressmaker
VanNess Sarah A. dressmaker, b.
Baumer Clara, dressmaker, b.
67 Smith George C. engineer
69 Sartini Zelimme, decorator
Alfieri Frank, mason

N. Y. C. R. R. crosses.

Nassau St. ends.

81 Sartees & Kaplin, saloon
Sartees Abe, saloon, h.
Kaplin Aaron, saloon, h.
85 Kroll Michael, machinist
Kurdziel John, tailor, b.
Mosesson Samuel, tailor
87 Youngman Johanna Mrs.
Youngman Alexander, trimmer, b.
89 Riwkin Aaron, tailor
91 Friedman Meyer, tailor
91, 93 Rochester Soda and Mineral Water Co.
93 Eckrich Joseph J. finisher
Johnson Edward, solderer, b.
Weinberg George, carpet layer
95 Berger Isaac, pedler
Berger Jacob, tailor, b.
97 Freeman Jesse, salesman
99 Lipsky Meyer, tailor
Pasno Levi, button maker
101 Rosenberg Harry, grocer, h.
Rogoff Meyer, rabbi, h.
Landau Louis, tailor, h.

Kelly St. ends.

111 Weingartner Joseph, saloon
113 Hunn Martha Mrs.
Vella Harry, clothing
Kolodziejski Michael, tailor
Kolodziejski Marie Miss, b.
Getzgow Joseph, laborer
Wojnowski Marion, carpenter
Jabriski Andrew, tailor
Connell Gertrude Mrs.
Warney Robert, laborer
Snyder Joseph, tailor
115, 117 Taksen Isadore, grocer, h.
119 Gross Sigmund, tinsmith, h.
Gilden Louis, h.
121 Cohen Max & Bro. rags

Woodbury St. crosses.

131 Russell Harry W. ice cream, h.
133 Covert Jacob, shoemaker
137 Mullins Michael, yardmaster
Mullins Raymond, bookkeeper, b.
Mullins George H. moulder, b.
Harrison George, engineer, b.
139 Gribbroek Alb. flour and feed
141, 143 Kuefer Fred C. grocer, h.
Kuefer Annie, clerk, b.

Baden St. ends.

Central Library of Rochester and Monroe County · City Directories Collection
House Directory supplement

147 Doran John, tailor
149 Reitz Charles, physician, office
Snyder Solomon, salesman
151 Crowl Isadore J. cutter
153 Kalteneker Edward, upholsterer
Rosenberg Henry, clerk
155 Frank Gustave, button maker
Beckler Samuel, tailor
Beckler Harry, cutter, b.

Vienna St. ends.

165 Bloom Barney, tailor
Bloom Samuel, cutter, b.
Bloom Harry, cutter, b.
Bloom Jacob, cutter, b.
Robbins Samuel, tailor, b.
171 Glasow Ernest M. Rev. & Mrs.
r. Glasow Richard H. driver
Glasow Sophia Mrs. b.
173 First Church Evang. Assoc.
175 Kimble Ellen J. Mrs.
Kimble George, painter, b.
Kimble Henrietta Miss, b.
Lord Helen Mrs. b.
r. Desbrow Sidney, upholsterer
177 Richardson Philip, bottles
Richardson Hyman, bottles, b.
179 Hoff Joseph, tailor, h.
Hoff Arthur, tailor, b.
Hoff William, tailor, b.
Hoff Fidelis, bookkeeper, b.
183 Voehl Charles, baker
Kowiak Frank G. gasfitter
Kowiak Julia Mrs. b.
185 Voehl Charles, baker
187 Bitter C. H. millinery
189 Greene Mary Mrs.
Greene Alice, clerk, b.
Orton Irvin, dentist
Chayke Anthony S. machinist
Graham Matilda Mrs.
Graham William, laborer, b.
Graham Roderick, driver, b.
Graham Ethel, operator, b.
191 Bitter Charles H. dry goods, h.

Rhine St. ends.

199 Baumann Henry J. & Son, shoes
Keys Boyce, engineer, h.
201 Elconin & Son, furniture, etc.
203 Pekarsky Lewin, tailor, h.
Hockstein Samuel, tailor, h.
207 Seitz Fred. C. Mr. & Mrs.
Seitz Louise Miss, nurse, b.
Seitz Arthur, bookkeeper, b.
Seitz Emile Miss, b.
209 Ruben Barney, tailor
Baetzel Rosa A. Mrs.
Chapman Milton, physician
211 Vacant store
Meyer Emma Mrs. h.
Meyer Fred C. carpenter, b.
Lochner Julia Mrs. h.
Lochner Barbara, tailoress, b.
Shultz William L. tinsmith, h.
215 Yauchzi Fred W. saloon, h.

Herman St. ends.

225 Lochner Joseph J. saloon, h.
229 Stoll Catharine
Stoll Isabella J. Miss, b.
Stoll Marie Antoinette Miss, b.
Walz Appolonia Mrs.
Walz Mary A. Miss, b.
231 Lipkowitz Louis, tailor
233 Miller Jacob, book store, h.
.. Heilman Julia A. music tchr.
Heilman Frances Miss, b.
235 Heilman Mildred T. Mrs.

Merrimac St. crosses.

249 Milkofsky Paul, wheel maker
Kupski Thomas, laborer
251 Adamski Anthony, tailor
Deninger Joseph, cutter
253 VonSmuda Kalixtus, saloon, h.

Gilmore St. crosses.

261 Bayer George, shoemaker
263 Nowack Sebastian, tailor
Goy Vincent, grinder
265 Walker Charles E. barber
267 Lochner Louise Mrs. cigar. mfr.h
Lochner Julius, student, b.
Sauter Catharine Mrs. b.
Schoenberger Anthony, labor. b.
269 Aspenleiter Thomas, cutter
271 Hefty John M. insurance
275 Hudzinsky Frank, tailor
277 Stuczko Anton, tailor, h.
279 Bloch Joseph, tailor
281 Kannenberg John, tailor
r. Purga Zigmund, tailor
283 Kuipers Fokeltje Mrs.
Laming Charles H. clerk

Vose St. ends.

295 DeMallie John A. grocer, h.
297 Reis Fred J. woodworker
Tosch William, moulder, b.
Hammer Morris, tailor
303 Kalmbach Charlotte Mrs.
Kalmbach Frederick, printer, b.
Oswald Elizabeth Miss, b.
Hirzel Mabel, tailoress, b.
Kalmbach Charles, cutter, b.
305 Roesser John, machinist
Sauerbier Hannah, b.
307 Silverson Nathan, confectionery
Silverson Samuel, tailor, b.
Lochner Joseph, designer
r. Olmsted Harry L.
309 Simmelink Henry J. real estate
Simmelink Harry, student, b.
313 Zwierlein Louis, carpenter
Zwierlein Fred. J. clergyman, b.
Zwierlein Louis, jr. printer, b.
315 Forest Christiana Mrs.
Forest Robert J. cigar maker, b.
Forest Florence H. tailoress, b.
Jermyn William A. stockkeeper

Weeger St. ends.

333 Steinmiller Charles, policeman

Central Library of Rochester and Monroe County · City Directories Collection
House Directory supplement

339 Thomas Mary H. Mrs.
Thomas Jennie L. Miss, b.
Phillips Jared P. elevatorman, b.
343 Whiting Chauncey S. shoemaker
Whiting Harry M. shoemaker, b.
Whiting Edward, laborer, b.
Yauchzi Frederick, shoemaker, b.
345 Wunsch John, jr. driver
347 Vacant house
349 Scherer Max, polisher
Reitz Leo, cutter, b.
351 Samenfink Frances Mrs.
353 Lees Philip, tailor
355 Soehner Mary, millinery, h.
Soehner John, books, h.
Soehner Edward G. machinist, b.
357 Mattle Andrew J. undertaker
Panchand Anna Miss, b.
359 Wehle John, manager
361 Wehle Jacob, grocer

Clifford St. crosses.

369 Gruss Bernard, bakery, h.
371 Schaffer Max, confectionery, h.
373 Warth Mary T. Mrs. dry goods
Kleinhans Peter, tailor, h.
375 Blum Charles, merchant tailor
375½ Blum Charles, tailor

Weigel Alley begins.

377 Perrin Joseph, presser
377½ Walter Louis, confectionery
379 Kinnen Mathias, plumber

Alphonse St. crosses.

387 Prien Rudolph, grocer
389 Gabel Pantaleon, tailor, h.
391 Boehmer Mary Mrs.
Boehmer Lillian Miss, b.
r. Soehner Joseph, tailor

Harvey Alley begins.

393 Hauser Jacob W. machinist
Geisel Edward, cutter
395 Kohl Andrew, saloon
Neubig Paul, brewer, b.
397 Kohl Andrew, saloon
399 Prien Rudolph, grocer

Bernard St. crosses.

401 Maier Joseph, laborer
407 Senowitz Jacob, shoemaker, h.
409 Kress Wendel H. baker
Rosenthal Joseph, junk
411 Grieshaber Emil, finisher
Gaisser William, tailor, b.
413 Stephan Herman, confect'ry, h.

Friederich Park begins.

417 Friederich John H.
Widman Anton, optician
419 Reinberger Joseph, camera mkr.
Kruskevitch William, carriage-worker
421 Emerich John, wagon maker

Wilkins St. crosses.

423 Kloter Margaret Mrs.
Kloter Edward, painter, b.
Kloter Louisa Miss, b.
Kloter Alberta Miss, b.

Berlin St. ends.

441 Engert Frank V. laborer
443 Deyager Fred, laborer
Swartelle Peter, b.
443½ Schield Carl, laborer
445 Lusink Embert, painter
Hoste Josephine, nurse, b.
447 Graef Alvin H. mason
449 Wilson Edwin P. florist
r. Humes Geo. W. metal worker
453 Wilson Hiram E. florist
Brown Lester G. clerk, h.
Brown Vera M. Miss, b.
455 Suhr Charles M. W. florist, h.
459 O'Connell Timothy, blacksmith
459½ Dickert Elizabeth Mrs. harness maker
461 O'Connell Timothy, blacksmith
O'Connell John J. electrician, b.

Avenue D crosses.

481 Sargent L. Amelia Mrs.
Sargent Ella A. Miss, b.
Henderson Maria E. Mrs. b.
509 Wagner Victor Mrs.
Kudanski Roman, blacksmith
511 Kaminski Simon, laborer
Sark Joseph, driver
513 Skromak Wojeuch P. grocery, h.
513½ Szczehowiak George, saloon, h.

Weaver St. ends.

519 Mietus Frank, tailor
Koscielny Peter, tailor
521 Kowalski Joseph, laborer
Rogalski Frank, tailor
523 Wachowicz Valenty, laborer
Miegus John, laborer
525 Konieczka John, polisher
Budny Joseph, laborer
527 Marcinkowski Stanley, grocer, h.

Pulaski St. begins.

525 Maciejewski Albert, saloon, h.
527 Wawrgyniak Matthew, laborer
Paprzycki Wladislaw, tile layer
529 Dernoga Joseph, florist
531 Luk George, laborer
Gawlowicz M. blacksmith
533 Dukat Stanislau, bakery, h.

Peckham St. begins.

543 Zielinski Stephen, contractor
Jahn Frank L. carrier, h.
541 Broskey Frank T. grocer, h.
Nowacki Anthony, h.

St. Stanislaus St. crosses.

545 Nowacki Val. J. cigar mfr. h.
Kotoniak Anton, optician, h.
547 Zajaczkoski Konstanty, confectionery, h.

Central Library of Rochester and Monroe County · City Directories Collection
House Directory supplement

549 Mroz Andrew, laborer
551 Franc John, finisher
Szymanski Edward, driver

HUNTER'S ALLEY, from 57 Elizabeth, west, to 114 Oak; also from 197 Allen, to Hill; ward 1.

Right Side.

2 Pietrantoni Carmine, woodworker

HUNTINGTON, from 300 Hudson Avenue, east, to 631 North; ward 8.

Right Side.

3 Fridley Philip M. shipper
Lawrence Howard, plumber, b.
5 Fridley Wilbur F. stockcutter
7 Mayer Anthony, carpenter
9 Hiller John F. carpenter
Hiller Henry, steamfitter, b.
Hiller William, printer, b.
11 Westveer Nellie Mrs.
Westveer James, painter, b.
Westveer Johanna Miss, b.
13 Stehle Fannie C. Miss
Stehle Sophia Miss, b.
15 Smith David S. carpenter
Klein John, bicycle manuf. b.
17 Kranzusch Theodore, trunk mkr.
19 McConnell Samuel, brassworker
21 Schwartz William, tinsmith
Kessler Anton, b.
23 LeFevre John, brassworker
25 Dembrowski Alexander, presser
27 Mikiewicz Stanislau, tailor
29 Bonke Albert F. tailor
31 Schoenfeld Frank, shoecutter
33 Wojtaszek Franciska Mrs.
35 LeRoy Mary J. Mrs.
LeRoy Sarah, tailoress, b.
37 Edelman Elizabeth Mrs.
Craft Claude, boxmaker, b.

Left Side.

8 Gordon Robert M. shoemaker
Gordon John, cutter, b.
10 Harris John J. tailor
Schneider Goldie, tailoress, b.
12 Hummel Caroline Mrs.
Weber Henry, meat cutter, b.
14 Weber Jacob, barber
16 Nolan Catharine Mrs.
Nolan John, moulder, b.
Nolan James, carpenter, b.
Nolan Thomas, nickel plater, b.
18 DeBruyne Martin, shoemaker
20 Schmidt Sophia Mrs.
Schmidt Mary, tailoress, b.
Schmidt Emma, tailoress, b.
Schmidt Sophia, tailoress, b.
22 Frankenstein Ferdinand, laborer
Frankenstein Wm. brassworker, b.
24 Gundlach Henry, laborer
Gundlach Charles, machinist, b.
26 Szarlaski Leo, tailor, h.
28 Nowak John B. stock cutter
30 Danikowski Adam, grinder
Adamski William, tailor, b.
Adamski John, tailor, b.
32 Sauder Edward J. tailor
Batz William, grinder, b.
Seblak Paul, tailor, b.
34 Adamsky Joseph, operator
Miller Michael, laborer
36 Molzahn August, laborer
38 Wells Julia Mrs.
Freese Fred T. tailor
40 Donnelly Michael, canvasser
42 Cronin Matthew, laborer
Cronin Matthew F. cutter, b.
Cronin Edward H. cutter, b.
Cronin Henry T. tobacconist, b.
44 Restivo Michael, mason
46 Schautz George, camera maker
Heagle Alzina cook, b.

HUNTINGTON PARK, from 726 St. Paul, east, to Harris; ward 5.

Right Side.

00 Millington Samuel A. Mr. & Mrs.

Left Side.

00 Vacant house

HUSSEY PLACE, fr. 14 Olean, east, to Penn. R. R.; wd. 19.

1 Richards Charles, driver
McAfee Charles, shoemaker
2 Rose Harry C. camera maker
3 Cameron James, cartman
Cameron William, painter

HYDE PARK, from 16 Cumberland, north, to 243 Central Avenue; ward 7.

Right Side.

10 Nusbaum Meyer, tailors' trimgs.
Nusbaum Lesser, salesman, b.
Nusbaum Maurice, salesman, b.
Nusbaum Reuben, salesman, b.
14 Levy Jacob H. tailor
Levy Belle Miss, b.
Levy Dorothy Miss, b.
18 Goetzmann Salome Mrs.
Goetzmann Charles, piano cases, b.
Goetzmann Libbie S. Miss, b.
Goetzmann Louise Miss, b.
Goetzmann William F. piano, b.
Guggenheimer Harry L. salesman, b.
20 Fullam Willard F. clerk
Conant Sarah M. Mrs. b.
22 Weil Isaac, boarding-house
Weil E. Morell, b.
Weil S. Clarence, clerk, b.
Meyer Samuel, salesman, b.
Rosenthal David, clerk, b.
Vasquez Ricardo, corespondent, b.
Weil Sarah S. Mrs. b.

Central Library of Rochester and Monroe County · City Directories Collection
House Directory supplement

24 Rice Seligman Mr. & Mrs.
Rice Simon S. salesman, b.
Rice Mortimer, clerk, b.
26 Lowenthal Louis, knit goods
Pincow Henrietta Mrs. b.

Left Side.

7 Neiman Abraham, clothing
9 Perry William
13 Bausch John J. Mr. & Mrs.
Gelder Fred W. decorator
Eber David, jeweler
15 Gordon Jacob, hides
Kapler Annie Miss, b.
21 Lee Chas. W. furniture mover

IMMEL, from 824 Jay, north, to Masseth; ward 15.

Right Side.

2 Immel Joseph, cooper
8 Huber George J. foreman
10 McCoy Charles L. finisher
Gmeinweiser Henry, laborer
12 Schuman Andrew, laborer
14 Kappler Nancy Mrs.
Kappler Elizabeth J. tailoress, b.
16 Schaff William, driver
Smith Corbin J. coachman
18 Wurzer John, mattress maker
20 Savage Richard J. packer
Savage James, moulder, b.
Zoller Joseph, packer, b.
Zoller Frank, foreman, b.
22 Henchen Joseph F. carpenter
24 Preiss Otto, painter
26 Ruf Fred. carpenter
28 Trottman John J. carpenter
Trottman Peter, upholsterer, b.
Trottman Joseph, upholsterer, b.

Left Side.

3 Fleck Frank, tinsmith
11 Wurzer George V. upholsterer
13 Hasselwander Joseph M. machst.
15 Brayer Albert, plumber
17 Hasselwander Martin T. carpntr.
Hasselwander Geo. A. upholstr. b.
19 Eberle Henry J. cigar maker
21 Schaefer Emil, hostler
23 Radl Ambrose, optician
25 Schroedl Frank, grinder
27 Holzschuh George J. flagman
29 Brown Charles, moulder

IRONDEQUOIT, fr. 354 Portland Ave., southeast; wd. 18.

Right Side.

2 Konitz Matilda Mrs.
Held Anna F. Mrs. b.
Kimmel August, barber
3 Niedermaier John, carpenter
Niedermaier Carl, painter, b.
4 Cowan Caroline Mrs.
Cowan Eva Miss, b.
Cowan Grace, telephoner, b.
6 Schuknecht Charles, lampmaker
8 Schneider Anna Mrs.
10 Wilson Albert P. shoemaker

Left Side.

3 Bachmann Leander, blacksmith
5 Bachmann Leander, blacksmith
Welker Mary Mrs. b.
9 Huveldt Charles, laborer
11 Loysen Isaac, drayman
Loysen James, harness maker, b.
13 Gallipeau Frank, shoemaker
15 Dabbruzz Robert, machinist
Walters George J. shoemaker, b.

IRVING PLACE, from 21 Main West, south, to Erie Canal; ward 1.

JACKSON, from 1068 Portland Avenue, east; ward 22.

Right Side.

17 Graves Dever O. mason
Graves Claude L. mason, b.
23 Vacant house
25 Vacant house

Left Side.

22 Hafner William C. mason
Kogler Theresa Mrs. b.
24 Vacant house
30 Vacant house
32 Fleischer William, brass finisher
Frank Louis, tailor, b.

JAMES, from 74 Chestnut, east, to 73 William; ward 4.

Right Side.

3 Elliott Arthur C. patternmaker
5 Hilliard George H. moulder
Bogart Floyd D. machinist, b.
Buckland Eugene, engineer, b.
7 Miller Stephen, clerk
9 Cassal Emma H. Miss
Cassal Arthur V. optician, b.
Bailey Lena J. Mrs. b.
11 Sipperly Genevieve W. M. Mrs.
Hackett Francis, paper hanger, b.
Harrington A. Stewart, bookpr. b.
Love George W. bookkeeper, b.
13 Thompson John W. caterer
Jeffrey R. Jerome, waiter, b.
Cannon John H. janitor, b.
17 Bonnette Albert E. paperhanger
Metcalf Alfred, clerk, b.
21 Northrop Spencer B. cartman
r. Ziegler William H. confectioner
25 Ingersoll William J. editor
Bortells Grace B. Miss, teacher
27 Knickerbocker Carrie Mrs. dressmaker
Welch Francis A. physician, b.
Knab Ella, dressmaker
Lowell William, carrier, b.
29 Flinter Annie C. Mrs. dressmaker
31 Marsh Glenn L. salesman
West Lincoln L. real estate
33 Fosdick Warren H. teamster
Minger Fred W. musician
35 Heller Catherine Mrs.
Heller Harry J. musician, b.

Central Library of Rochester and Monroe County · City Directories Collection
House Directory supplement

Left Side.

6 Craig Harry J. waiter
Saxton Roy, engineer, b.
Turnbull Charles, electrician, b.
Thew Harry, bartender, b.
8 Greennagel Michael Mr. & Mrs.
Greennagel Charles F. collector, b.
Greennagel Mamie Miss, b.
Hawkins Ellen Miss, b.
10 The St. James
King Robert W. supt.
Reed Ralph U. salesman
O'Rourke Philip, repairer, b.
12 Lane Ella L. Mrs.
Lane Matie M. Miss, b.
Sterling Hannah M. Miss
Sterling Margaret S. Miss
14 Copeland J. Clark Mr. & Mrs.
Allen Clara E. Mrs. b.
16 O'Brien John C. carpenter
O'Brien Leo, teacher, b.
18 Levy Max, tailor
Levy Joseph, b.
Levy Jacob, tailor, b.
20 Sanford J. Edward, dentist
Sanford Mary Thayer Mrs.
Sanford Madeline F. Miss, b.
Pries Sophia A. Miss, b.
22 Bailey Wells S. Mrs.
Bailey Elmer J. teacher, b.
24 Sitzenstatter Sarah A. telegphr.
26 Sprague Myron W. Mrs.
Judson Laura R. Miss, b.
30 Thayer John M.
Perry Emma E. Mrs. b.

JAQUES, from 996 Clinton Ave. South, northeast, to 47 Henrietta; ward 14.

Right Side.

3 Seeger John, carpenter
5 Eberwein Frank, brassworker
7 Clapp Charles W. carpenter
Clapp Harold S. plumber, b.
Sherman Oliver, b.
9 Staudenmair Henry, teamster
11 Davis Charles K. carpenter
Davis Charles H. tinsmith, b.
Davis Marvin J. tinsmith, b.
13 Engfer John, tailor
15 Popell Harry, tailor
17 Enzinger Nicholas, foreman

JAY, from 473 State, west, to city line; wards 2, 9, 11, 15, 20.

Right Side.

10-18 American Chemical Mfg. & Mining Co. blacking mfrs.
24 Brown E. C. Co. The, pump mfrs.
30 Scalera Nicholas, grocer, h.
Yucci James, laborer, h.

Frankfort St. crosses.

38 Marico Vincent, foreman
44 Mortillaro Vincenzo, market
Sternardo Orazio, laborer, h.
48 Marcel Antonio, laborer
52 White Mary Mrs. grocer, h.
White Dominick, painter, h.

Frank St. crosses.

86 Nazareth Convent, Mary Agnes, Mother Superior

Jones St. crosses.

104 Herlihy Catharine Mrs.
Herlihy Margaret Miss, b.
McCabe Thomas, trimmer, b.
Pierson Henry D. bookkeeper, b.
Burke Mary Mrs. b.
Murphy Anna Miss, b.
112 Fiore Nicola, music teacher
Scialdone Giorgio, laborer
Hogan Joseph P. pressman
Craven Lillian M. Miss, b.
116 Webster Eliza J. Mrs.
Fitch Henry L. civil engineer
122 Bauder William, driver
Doyle Clara Mrs.
Metzger Frank, baker, b.

Saratoga Ave. begins.

136 Forcucci Secondo, tailor
Conde Joseph, laborer
142 Wood William M. printer
Horswell Elisha, tinsmith, b.
Haskins Margaret Mrs. b.
144 McCory John J. engineer
Smith Norman, chairmaker, b.
146 Andes Nicholas C. carpenter
Andes George W. cartman, b.
Andes John F. shipper, b.

N. Y. C. R. R. crosses.

156 Credit Elizabeth Miss
Credit Catherine Miss
Doyle James L. bartender
Doyle Edward C. mail clerk
Doyle Mary E. Mrs. dressmaker

Kent St. crosses.

166 Conde Samuel, laborer
172 Sullivan Michael J.
176 Ritz Minnie Mrs.
Correlli George, laborer
178 Testa Giovanni, grocer, h.
Gaudia Vincenzo, laborer, h.
182 Sweetman George B. laborer
McCarthy James, laborer
186 Salvation Army sec. hand store
188 Meyers George V. saloon
Meyers Bertram J. surveyor, b.
190 Meyers George V. saloon

Oak St. crosses.

Erie Canal crosses.

216 Langslow Fowler Co. furniture manufacturers
232 Durgin Henry J. Mr. & Mrs.
Smith Charles H. watchman, b.
242 Moody John S. millwright
MacCormac George B. weigher

Central Library of Rochester and Monroe County · City Directories Collection
House Directory supplement

248 Smith Andrew, polisher
Arras Melvin C. canvasser
Stone Martin B. gasfitter
252 Kregal Joseph, fireman
Amesbury Richard D. helper, b.
Blakeley Jennie S. tailoress, b.

Magne St. crosses.

278 Andrews William, grocer
282 Pearce Albert J. electrician
Lee Sarah A. Mrs.
Lee John G. helper, b.
Lee Joseph F. driver, b.
Heineman Charles, miller
284 Elardy John, barber
286 Forest Adeline Mrs.
288 Duffy Edward S. market, h.
292 McCarthy Rosanna Mrs.
McCarthy Francis J. filer, b.
298 Moyse Richard, mattress maker
304 Johnson Wm. H. whipmaker
Ostertag Mary Mrs. b.
308 Irvine Phebe Mrs.
Smith Phebe Miss, b.
310 Pierce Horace G. lawyer
314 Pearce Charles G. cutter
320 Pearce Harry, electrician
322 Reichenberg Frank, surveyor
Dorrer Anna Mrs.
326 Goetzman Edward J. G. teamstr.
330 Melio Antonio, laborer
Pezzulo Gaetano, laborer
332 Nask Joseph, grocer, h.

Grape St. crosses.

346 Long Mary J. Mrs. grocer, h.
Long Charles F. salesman, b.
348 Ernst Christopher J. market, h.
Paul Henry, camera maker, h.
350 Paul Charlotte Mrs.
Paul Fred, cutter, b.
Paul George, cutter, b.
352 Robinson George H. driver
358 Spengler Anthony, cabinetmkr.
Spengler Martin A. baker, b.
360 Coyle James F. glass cutter
364 Coyle Thomas, camera maker
Coyle Thomas E. clerk, b.
370 Hayes Edward J. steamfitter
Hayes Katherine A. teacher, b.
376 Parent Ernest L. printer
384 Watt William J. polisher
Wattel Elizabeth M. Mrs. b.
386 Stone Edward W. miller
392 Mathews Wm. H. bldg. mover
Mathews Esther Mrs. b.
Stitt Carrie E. Mrs. b.

Walnut St. crosses.

406 Faist William H. druggist
412 Lohwasser John, toolmaker
Fisher Michael, machinist
418 Hernig John, baker
424 Armstrong Maria Mrs.
Armstrong Wm. E. mchinst. b.
Armstrong Chester A. mchnst. b.
428 Scheibe E. August, pattern mkr.
432 Noonan Charles E. barber
436 O'Neil Martin B. finisher
O'Neil Margaret A. cmra. mkr. b.
440 Honan Thomas
Honan Peter, optician, b.
Honan Thomas J. helper, b.
444 Covert James, fireman
446 Stellwagen Matthias, machinist

Saxton St. crosses.

458 Huck K. & L. dry goods
Miller Philip S. Mrs. h.
Huck Libbie, dry goods, h.
460 Mann Frank, policeman
Stephens Lynn F. printer
462 Fox William, fireman
464 Wolf George E. cabinetmaker
472 McGurn Edward C. boxmaker
480 Mosquito Club
486 O'Donnell Ellen Mrs.
O'Donnell Elizabeth M. oprtor. b.
O'Donnell Mary I. b.
O'Donnell Lillian H. teacher, b.
Coughlin Patrick H. finisher, b.
492 Brasch Anna B. Miss, dressmkr.
496 Miller John R. S. moulder
Ditch William Mrs. b.
502 Lawless Mark, paver
Killacky Thomas, laborer
506 Butler Michael C. machinist
Butler Bernard J. clerk, b.
510 Contristano Gerardo, laborer
Contristano Joseph, shoemkr. b.
516 Lemmon Mary Mrs.
Lemmon John, paperhanger, b.
Lemmon Alexander, finisher, b.
520 Schroedel Frederick G. machnst.
Schroedel Barbara Mrs. b.
Beyer Irving P. shoemaker
524 Spath William, saloon, h.

Orchard St. crosses.

536 Weinmann Chas. G. druggist
540 Jeffery Ann Mrs.
Jeffery Maud G. shoemaker, b.
Jeffery Elizabeth V. shoemkr. b.
Metzger Harry L. pharmacist
Tripp Helen A. bookkeeper, b.
544 Sauer Gustave, butcher
552 Kurtz Edward, cabinetmaker
Kurtz Edward F. cabinetmaker
558 Geiger John
564 Panettiere Frank, barber, b.
Panettiere Josephine Mrs. h.
Sidoti Domenico, shoemaker, b.
Sidoti Thomas, shoemaker, b.
568 Iglick Jacob, pedler
Iglick Louis, pedler, b.
570 Trott Emil, baker
Fehrenbach Edward, plumber, b.
572 Buckler Albert J. shoemaker
Hastings Patrick, stovemounter
580 Coleman Nellie Mrs.
Schlitzer George L. b.
588 Gardner Albert I. tailor
Gardner George A. bridgebldr. b.
Pruyn Edgar J. policeman, b.

Central Library of Rochester and Monroe County · City Directories Collection
House Directory supplement

592 Knipper Mary Mrs.
Allen Nicholas, laborer, b.
598 Jackson George S. cabinetmaker
600 Berdell Edward, laborer
602 Muehleisen August, bakery, h.

Whitney St. crosses.

614 Weilert Fredericka H. Mrs. grocer, h.
Roesner Ada I. clerk, b.
Starkin Minnie Miss, h.
Starkin Richard, tailor, b.
Starkin John T. tailor, b.
Gosnell Thomas, cooper, h.
620 O'Brien James A. salesman
626 Brayer Theresa Mrs.
632 Schwab Albert, driver
638 Haubner Frances Mrs.
642 Englert Edmund, janitor
648 Ryan James, finisher
Kearney William G. pressman, b.
Howes Minnie Mrs. b.
654 DePlante Joseph H. cooper
DePlante Walter J. woodwkr. b.
DePlante Wm. H. shoemkr. b.
660 Ehrmentraut Wm. H. motorman
McCulloch Catherine Mrs.
666 Esse Peter
Esse Frank H. painter, b.
Esse Peter F. cooper, b.
r. Esse Peter F. cooper
672 Kohlmeier John, barber, h.
Hagieus Mary A. Mrs. b.
Hagieus Edward, painter, b.
676 Bardo Bros. barbers
678 Stiffler Bros. saloon
Stiffler Harvey L. saloon, h.
Stiffler Roman, saloon, h.
Stiffler John P. bottler, b.

Child St. crosses.

698 Rausch Louis, machinist
Volkmer Julia, shoemaker, b.
706 Kraft Martin, tailor
710 Johnson August, steamfitter
712 Johnson Anna Mrs. dry goods, h.
Marrinan Timothy, fireman, h.
Faust Mary Mrs. h.

Glasser St. begins.

722 Grapenstetter John E. boots and shoes, h.
Redmond Roy, carpenter, h.
726 Klein John
Klein Chas. P. cabinetmaker, b.
Klein Francoise H. Miss, b.
730 Holder Adam, shoemaker
734 Düppel Joseph, carpenter
Düppel Martin J. cutter, b.
Düppel Michael J. painter, b.
Düppel Mary, tailoress, b.
738 Smith Jacob M. machinist

Rugraff St. begins.

746 Mura August M. grocer, h.
Stacy John, carpenter, h.
Schroth Charles K. butcher, b.
Koch Gabriel, shoemaker, h.
750 Dennstedt Mary L. Mrs.
Dennstedt Alfred, foreman
Dennstedt Alfred, jr. laborer, b.
Maslin William, clerk
Paine Thomas, yardman
754 Pesch Frank A. cutter
760 O'Brien Maria Mrs. grocer, h.
764 VanOrden John H. cutter

Colvin St. crosses.

774 Batz Nicholas, saloon, h.
780 Edel Bernard, laborer
784 Meiser John A. chauffeur
788 Wise Paul J. furniture
796 Holzschuh Louis, polisher
Holzschuh Joseph, teamster, b.
Jacob Mathias, optician

Murray St. begins.

802 Bour Casper, cooper
808 Burnett Nelson A. painter
812 Immel Joseph, cooper
Wilhelm Wilhelm G. machin. b.

Immel St. begins.

828 Brayer Nich. L. Mr. & Mrs.
Brayer Fred J. hardware, b.
Brayer Bertha Miss, b.
836 Brayer Peter, baggageman
Brayer Moran, plumber, b.
838 Smith Mary Mrs.
840 Forest Charles L. shoemaker
848 Bletzer John A. machinist
Langer Helena A. Mrs.
Langer Helen A. dressmaker, b.
858 Hubachek Chas. A. shoemaker
Simpson John, woodworker

Ames St. crosses.

870 Zeller Michael A. saloon, h.
Zeller Michael A. jr. bartdr. b.
872 Kraus Jacob G. saloon
874 Becker Catharine Mrs.
Becker George J. driver, b.
876 Becker Catharine Mrs. grocer
Callin James, teamster, h.
882 Rauschenberg Margaret Mrs.
Smith Helen Mrs.
888 Kraus John, cabinetmaker
Voigt Anthony, laborer, b.
Kraus Anthony, painter, b.
Lammer Peter, butcher, b.
892 Kase Charles, basket maker
Kase Alfred L. cutter, b.
Sweet Lawrence, furniture
Sweet Martin, basket maker, b.
898 McNally Edward H. shoemaker
902 Sieverling Charles, baker
906 Fredericks Nich. P. cigar mfr. h.
Eberle Margaret Mrs. b.
910 Schmitt Edward J. baker, h.

Lisbon St. begins.

922 Moore Martin M. expressman
Moore Anna T. Mrs. b.
926 Coleman Peter J. woodworker
Coleman Peter W. shoemaker, b.

Central Library of Rochester and Monroe County · City Directories Collection
House Directory supplement

930 Wierstning John C. screwcutter
936 Sauer William C. cutter
940 Towner Albert, carpenter
Towner Fraser B. buffer
954 Conrad Kunigunde Mrs.
Conrad Caspar, mason, b.

Hague St. crosses.

972 Halbleib Kilian
1040 Traders' Box & Lumber Co.

Left Side.

3 Jones Frances Ferren Mrs.
7 Richardson Ada E. Miss
9 VanDermill Edwin, laborer
St. Aubin John E. chairmaker
St. Aubin Thos. H. electrician, b.
11 Smith Charles, teamster
Krause George, teamster, b.
17 Penna Nicholas, woodworker
Saporito Nicholas, chairmaker
19 O'Connor Thomas, laborer
21 Vacant house
23 Deyle Frederick, machinist
Ferrin William W. laborer
25 Deyle John J. teamster
Fisher Philip, shoemaker
29 Cordaro Joseph, market
Ezzo John, shoemaker, h.
31 Valente Nicola
Valente Peter, pressman

Frankfort St. crosses.

39 Bovenze Joseph, saloon, h.
43 Cook Glenn E. fireman
45 Croutsch John, laborer
Croutsch Henry H. cutter, b.
Brown William, steamfitter
49 Ward Henry A. cashier
Smith Susan Mrs. b.
53 Lyons James S. decorator
55 Lane Anna Mrs.
Lane Nellie A. clerk, b.
Lane Mamie C. shoemaker, b.
59 McCabe Mary Mrs.
Gray Susan M. Miss, b.
61 Farina Frank, grocer, h.

Frank St. crosses.

83 Lyons Elizabeth Miss
Lyons Theresa T. Miss
Rood Vernon J. woodworker, b.
Holleran John, inspector, b.
Corrigan Frank, cutter, b.
85 Hughes Julia Mrs.
Hughes Frank J. clerk, b.
Hughes Helen A. teacher, b.
Hughes Minnie F. teacher, b.
Hughes Oswald V. electrician, b.
89 Mason Thomas, foreman
Christilaw Henry J. foreman
Collins Ella Miss, b.
93 Costanzo Dominick, grocer, h.
Corea Dominick, laborer, h.

Jones St. crosses.

Brown's Park

N. Y. C. R. R. crosses.

Kent St. crosses.

177 Rex James Martin, finisher
Remelt George, conductor, b.
Buchanan Emma, tailoress, b.
Newbaul Agnes Miss, b.
Newbaul Alice Miss, b.
Slowe Thomas, b.
179 Vacant house
185 Jones John J. laborer
Butler Joseph B. bellman
189 Casby James F. tailor

Oak St. crosses.

Erie Canal crosses.

213 Johnson Alfred, shoemaker
215 Deans Samantha Mrs.
Cecil Carman, helper, b.
219 Lewis Lewis H. brakeman
Lewis Frederick E. bowling al. b.
Truax William A. laborer
Boardman Warren M. iceman
Chase Walter, foreman
221 Whitlock Herbert, toolmaker
227 O'Loughlin John
O'Loughlin Mary E. dressmkr. b.
229 McConnell Alexander
McConnell Amelia M. teacher, b.
McConnell Bella, clerk, b.
235 Finley Catharine J. Miss
Finley Libbie Miss, b.
Finley Mary Miss, b.

Charles St. ends.

245 Stone Carrie A. Miss
Stone Jennie F. teacher, b.
Young Walter E. paperhanger, b.
Wheeler Eleanor M. b.
247 Syracuse Orazio, laborer
251 Fish Myron E. shoes
253 Cochrane William
Cochrane Margaret E. teacher, b.
Williams Earl C. driver
255 Peck Frank H. grocer, h.

Magne St. crosses.

281 Knope Frank A. salesman
283 White Mary, grocer, h.
285 Clark J. Alfred, painter
Frawley Mary Mrs.
Skuse John W. plumber
Clark Henry, carpenter
Spangler Henry A. baker
Flynn Margaret Miss
Finch William D. cutter
Sullivan Alice J. Miss
Seymour William O. machinist
McFarlin Bernard, painter
287 Vacant store
291 Rochester Mattress Co.
297 Gendreau Wm. A. grocer
303 Smith Harvey J. engineer
Bishop Edwin S. machinist, h.

Central Library of Rochester and Monroe County · City Directories Collection
House Directory supplement

307 Wallace James M. salesman
Wallace Bessie, bookkeeper, b.
313 Spinelli Michael, laborer
319 Maher Catharine Mrs.
Maher Elizabeth G. teacher, b.
325 Fox Frank J. shoe manufr.
329 Colburn George W. clerk

Grape St. crosses.

345 Yawman George, grocer, h.
Yawman Geo. P. confectionery, b.
Yawman Fred V. foreman, b.
347 Yawman Geo. P. confectionery
357 Talbot Martha J. Mrs.
Talbot Alice P. Miss, b.
Maynard George W. foreman, b.
Ritter Blanche, packer, b.
361 Welch John, foreman
Doherty Lizzie, stenographer, b.
365 Armstrong Henry, patternmaker
Armstrong John H. foreman, b.
371 Goodenough Orrin E. steamfitter
377 Newman Robert G.
Newman Mary G. clerk, b.
Newman Geo. W. bookkeeper, b.
Newman Sarah W. stenogr. b.
Attridge Sarah Mrs. b.
Attridge Clinton J. laborer, b.
383 Barker Catherine Mrs.
Barker Jos. G. cabinetmaker. b.
Barker Charles E. woodwkr. b.
Barker Benjamin, printer, b.
Barker Edward A. cutter, b.
387 Smith Wm. F. shoecutter
391 Weigand Joseph, shoemaker
Weigand Frank J. insurance, b.

Walnut St. crosses.

411 Smith Jeremiah D. filter mfr. h.
415 Turpin Charles H. correspondent
Turpin Muriel R. stenogr. b.
419 Turpin George T. fireman
Burns Nicholas, b.
423 Fischer Annie Mrs.
Fischer Fred. painter, b.
425 McCabe James, fireman
433 Weissensel Geo. carpet weaver, h.
435 Hartel William G. mason
439 Erbach William, blacksmith
441 Popp Otto C.
Popp Stewart, perfumer, b.
443 Hargarter William G. saloon
445 Hargarter Wm. G. saloon

Saxton St. crosses.

459 Moore Marie Mrs.
Moore James J. clerk, b.
463 Steinmann John, cheese
471 Vacant house
473 Pell George A. & Son, cigars
475 Pell George A. cigars
Pell Henry A. b.
477 Gundell George G. shoemaker
McCaffery John T. trunkmaker
481 Granger James, steamfitter
Coughlin John, chairmaker
487 Hughes William J. mason
Hughes William J. jr. machst. b.
491 Phillips Raymond, piano tuner
Duffy Charles J. jr. assembler
497 Beisheim Henry C. machinist
Schwartz Martin, janitor
503 Schmitt George W. machinist
Egan Louisa Mrs.
509 Knecht Elizabeth, dressmaker
Knecht Minnie, dressmaker, b.
Miller Louis J. machinist, b.
Weilert Edward, painter, b.
513 Meier Leonhard, grocer
Kase John, mason, b.
Wilder Edward, jr. painter, b.
515 Bastian Mary Mrs.
Bastian George, lineman, b.
517 Meier Leonhard, grocer
519 Hensler Frank, shoemaker, h.
Raymond Elizabeth Mrs. h.
523 McLean Joseph, mattress maker
Greif Frederick, blacksmith
Preis Josephine Mrs. b.

Orchard St. crosses.

535 Doell Fred J. machinist
543 Martin Peter, electrician
Keehn William
551 Stride William T. machinist
Haines Ann J. Mrs. nurse, b.
555 Hilbert Henry J. collector
Leonard James Q. laborer
Leonard Frederick P. cutter, b.
559 Singiser J. Percival, machinist
Young Richard H. salesman
563 Stahlbrodt Albert, plumber
Stahlbrodt Bertha, tailoress, b.
Stahlbrodt Anna, b.
565 Miller Christian J. cutter
Cole Frederick D. cabinetmaker
571 Bischoff Arnold, clerk
577 Bohrer William, polisher
Hoff William, machinist, b.
Barrett Warren A. engineer
581 Bernhart Ernest F. pressman
587 Collins Thomas
Collins Charles, cutter, b.
Collins Daniel, bartender, b.
Stahl Clara Mrs. b.
593 Tucker Charles J. physician
Morey Fred E. whipmaker
601 Hartmann John, cutter

Whitney St. crosses.

619 Larkin William H. saloon
McMahon Winnifred Mrs. b.
Hennessey Martin J. painter
623 Maher Michael J. Mr. & Mrs.
Maher Elizabeth M. teacher, b.
Maher Walter F. cutter, b.
Maher Isabel M. Miss, b.
Maher Harry P. bookkeeper, b.
629 Hyland William
635 Weinmann Chas. G. brewery, h.
641 Gerling Jacob, bookkeeper
Hartley Charles D. b.
649 Feger Charles C. carpenter
655 Moran Nettie R. Mrs. millinery, h.
Moran John F. shoemaker, h.

Central Library of Rochester and Monroe County · City Directories Collection
House Directory supplement

659 Connolly Chas. V. camera mkr.
663 Papineau John A. J. dry goods
Kircher Margaret J. Mrs. b.
Kircher Joseph, dry goods, b.
Hauser Henry J. draughtsman, b.
Hauser Delia, stenographer, b.
669 Flynn Patrick, laborer
O'Hara John, cooper, b.
671 Uschold George, tailor
673 Papineau Abbie Mrs. dry goods
675 Kress Emma Miss
Kress Minnie, dressmaker, b.
Gibbs Charles P. clerk
677 Badhorn Bros. market

Child St. crosses.

705 Brayer Fred J. hardware
Fromm George, market, h.
711 Metzger Jacob, milk, h.
Metzger Jacob, jr. steamfitter, b.
Halloran John F. policeman, b.
717 Schmid Lorenz, cigar mfr. h.
721 Englert Emma Mrs.
Englert Edward, laborer, b.

Ries St. ends.

731 Schwartz Samuel L. lieut. police
Baker Louisa E. Miss
737 Wehle Catharine Mrs. milk, h.
Drexler John J. printer, b.
743 Metzger William J. plumber
Metzger Joseph C. shoemaker, b.
747 Waddell Frank J.
Waddell Edward H. market, b.
Waddell Geo. C. butcher, b.
755 Wahl Joseph, woodworker
Mora Baldasar, tailor
757 Schellhorn Louis
759 Hochreiter Andrew A. grocer, h.

Colvin St. crosses.

773 Schwartz Frank
779 Paul Antony, carpenter
785 Schaeffer Frank, milk, h.
Dengler Frank, camera maker, h.
793 Friday Magdalena Miss
Cooper John, laborer, b.
797 Waddell Edward H. market
799 Welker Valentine C. optician
Welker Valentine, engineer, b.
Kraus Edward A. b.
McBride Charles, camera mkr.
805 Schmidt Anna Mrs.
Schmidt Michael J. shoemkr. b.
Schmidt Margaret, dressmkr. b.
Schmidt Mary, tailoress, b.
813 Lauch Charles F. salesman
819 Peters George, machinist
Guerinot Margaret, whipmaker
827 Miller Raymond, metal worker
Miller Elmer F. upholsterer, b.
831 Clifford Stephen, foreman
Clifford James H. inspector, b.
835 Baker Mary Mrs.
Baker William R. fireman, b.
Billings Asa D. clerk, b.
839 Saffran George, cutter
843 Loavenbruck Peter, glazier
Loavenbruck Elmer W. paintr. b.
849 Bowen Arthur W. basket mkr.
855 Leo Dennis, finisher
Leo Walter, blacking maker, b.

Ames St. crosses.

000 Holy Family School
891 Holy Family Convent, Sisters of Notre Dame
Sister Cupertino, Superior
000 Holy Family School and Hall
921 Hetzler John, policeman
929 Miedl Emeran
Stauss Raymond, moulder
935 Uhl Anna Mrs.
939 Kreutzer Charles, upholsterer
941 Hautner Anna Mrs.
943 Fromm Casper, butcher
Kraus Jacob G. saloon
953 Stafford Thomas, watchman
Stafford James J. clerk, b.
959 Mitchell James, laborer

Hague St. crosses.

971 Cook Louis J. grocer, h.
Cook Frank, moulder, b.
Basel John, engineer, h.
979 Hennessy Margaret Mrs.
Knight Lois Mrs.
985 Meulendyke John, cartman

Marlow St. begins.

995 Effrige John J. carpenter
Reichle Charles E. cabinetmaker
1011 Hilsdorf Henry, grocer, h.
1027 Lanson Jacob, teamster

JEFFERSON AVENUE, fr. 263 Brown, south, to junction of Cottage and Plymouth Ave.; wards 11, 19.

Right Side.

1 Gerling Peter, saloon, h.
Gerling Clarence, cutter, b.
Gerling Arthur, printer, b.
3 Vogel Albert, woodworker
Carroll John, chairmaker, b.
Moench Charles A. clerk
5 Swift John, salesman
Swift John E. shipper, b.
Fike Norman P. camera maker
Spaulding Charles, driver
7 Vacant house
9 Wagner Grace Mrs.
Wagner Henry C. miller, b.
13 Relyea William H. engineer
Relyea Jesse W. electrician, b.
15 Hagerty John J. conductor
17 Weber Sophia Mrs. grocer
19 Weber Sophia Mrs. grocer
Clark Charlotte Mrs. b.
21 Baker John, engineer
23 Cooper Luke, polisher
25 Eustace Edward, laborer

Central Library of Rochester and Monroe County · City Directories Collection
House Directory supplement

25½ Scheeley Henry H. painter
Bence Margaret Mrs.
27 Makk Christiana Mrs. grocer, h.

Terry St. begins.

29 Hick John C. salesman
Allen Julia Miss, b.
31 Perrine Charles W. physician
33 Vacant house
35 Dwyer William H. blacksmith
Dwyer George T. shoemaker, b.
Dwyer Frank J. shoemaker, b.
Dwyer William D. laborer, b.
Kinney Thomas E. polisher, b.
Brown Edward, laborer, b.
Mangis George, shoemaker, b.
41 Fox Alson E. printer
Rapp Fred B. laborer, b.

New York St. begins.

47 Mould George N. musician
Mould Ray, clerk, b.
Booth Fred G. b.
Bittner Emma Miss, b.
49 Johnson James A.
51 O'Callaghan Jeremiah, switchman
O'Callaghan Timothy J. carrier, b.
O'Callaghan Francis D. clerk, b.
53 Morgan Robert Mr. & Mrs.
Morgan Carrie M. teacher, b.
Young Frank K. Mr. & Mrs.

Bauer Alley begins.

West Ave. crosses.

73 Vacant house
75 Scott John, carpenter
Scott William M. stenographer, b.
Scott Gertrude J. gum maker, b.
77 Dillon Catherine Mrs.
Dillon Mary E. Miss, b.
Dillon Sadie Miss, b.
Dillon Martin F. moulder, b.
Dillon Thomas J. shoemaker, b.
Dillon Catherine A. Miss, b.
79 Palmateer William
Palmateer Josephine T. Miss, b.
Gillette Grace Miss, b.
81 Palmateer Frank, ticket agent
Gleason Mary E. Mrs. b.
Harding Hanna E. Miss, b.
83 Hitchcock Wm. F. registrar

Troup St. crosses.

91 Clements John Mr. & Mrs.
Clements John W. machinist, b.
Clements Charles, bookkeeper, b.
Clements Elizabeth M. teacher, b.
Clements Sara L. teacher, b.
93 Blazo Charles A. salesman
Blazo Ralph E. clerk, b.
95 Williams Alice E. Mrs.
Tabb Emma C. Miss
Miller Emma F. Miss, b.
97 Damon Edmund T. Mr. & Mrs.
Damon Frederick H. student, b.
99 Jameson Arthur H. clerk
Jameson Joseph B. cabinetmakr. b.
Howell Jennie P. Miss, b.
101 Hetzer Caroline S. Mrs.
Hetzer Hattie A. Miss, b.
103 Whyley Mary Mrs.
105 Durbin Newton I. tinsmith
Smith Eva Mrs.
107 Keener Jacob, grocer

Clifton St. crosses.

113 Ulp George C. painter
Ulp Clyde, carrier, b.
Ulp George R. painter, b.
Ulp Clifford M. student, b.
Smith Alcoe C. foreman, b.
VanStone Robt. W. cam. mkr. b.
115 Dunnigan Mary Mrs.
Dunnigan John, meat cutter, b.
Battles Patrick, laborer, b.
Wilder George E. camera mkr. b.
117 Gambee Henry A. bookkeeper
Haight Ruth E. Mrs. b.
Everett Carrie E. bookkeeper, b.
119 Smith John C. Mr. & Mrs.
Smith Cora Miss, b.
121 Logan Catherine Mrs.
Logan James, printer, b.
Logan Daisy, stenographer, b.
123 Plummer Franklin R. collector
127 Church of the Epiphany
131 Skeele Amos Rev. & Mrs.
133 Nixon William H. machinist
Ehret Sarah S. Mrs. b.
135 Spahn Henry F. policeman
Spahn Anna M. stenographer, b.
137 Lyons Catherine M. Miss
139 Avery Elizabeth A. Miss
Avery Maria L. Miss
Avery Hattie Miss
Elliott William, special officer
141 Kavanagh Michael D. cutter
Chesterton Genevieve M. Miss, b.
Chesterton Fred H. electrician, b.
143 Newman Frank S. salesman
Noon Catherine Mrs. b.
VanDorren James, salesman, b.

Tremont St. crosses.

153 Breu George, shoemaker
Amos Frank, polisher, h.
153½ Close, Geddes & Co. tinsmiths
Geddes Daniel R. tinsmith, h.
155 Knapp John R. saloon
157 Newman Horace B. Mr. & Mrs.
Barber Harry C. b.

Penn St. crosses.

000 School No. 4
171 Haitz Louis B. saloon

Bronson Ave. crosses.

185 Briggs John H. market
189 Klubertanz Ferd. A. capt. police
O'Donohoe Nellie Miss, b.
191 Delahunty Jane Mrs.
Delahunty Mary A. stitcher, b.
Delahunty Joseph F. carver, b.
Jeffery Herbert S. toolmaker, b.

Central Library of Rochester and Monroe County · City Directories Collection
House Directory supplement

193 Sullivan Catherine Mrs.
195 MacDonald Hannah Mrs. shoe manufacturer
197 Nixon Sarah Mrs.
Hannan Cora Mrs.
Hannan Maurice R. driver, b.
199 MacDonald Hannah Mrs. boots and shoes, h.
MacDonald Evan, foreman, h.
Lynch Frank J. cutter, b.

Cady St. crosses.

207 Ochs August J. & Son, grocers
Wiley Charles C. motorman, h.
209 Grover Chas. H. shoemaker, h.
Dorsey Edith C. Mrs. h.
Weed Guy L. buffer, b.
Sargeant Sarah Mrs. b.
211 Ochs August J. grocer
Ochs Joseph A. grocer, b.
Ochs Margaret T. Miss, b.
213 Cunningham Catherine Mrs.
Cunningham Celia, perfumer, b.
Cunningham William H. stereotyper, b.
Cunningham Catherine G. camera maker, b.

Heisel Alley begins.

221 Morehouse Frank H. salesman
Streeter William J. printer, b.
225 Miller Jacob

Champlain St. crosses.

235 Stephens Harry F. shoemaker
237 Miller Jacob, painter
239 Lusk Fred C. meat cutter
Lusk Charles E. meat cutter, b.

Ruff Alley crosses.

245 Howes Mary E. Mrs.
Bridgeman Geo. C. finisher, b.
Hennig Joseph, shoemaker
249 Haefele Michael, shoemaker, h.
Haefele Frederick, cutter, b.
Yorkey Charles H. cutter, h.
251 Stetzenmeyer Fredk. J. trimmer

Frost Ave. crosses.

261 Geddes Fred B. builder
Geddes George W. builder, b.
265 Harward George F. upholsterer
267 Sattler Mary Mrs.
Sattler Herbert M. phar'acist, b.
Sattler Raymond L. surveyor, b.
Ryan James A. tailor, b.
Ryan Eleanor K. clerk, b.

Whittlesey Alley crosses.

277 Long Charles, gardener
Groot James C. car inspector, b.
Groot Norman H. student, b.

Bartlett St. crosses.

279 Ross Edwin V. Dr. & Mrs.
Smith Robert W. physician, b.
281 Brooks James T. shoemaker
Marsielje Arthur R. drghtsman
283 Ryan John W. insurance
Nash Thomas H. stockkeeper
285 Conklin Angeline Mrs.
Conklin Cora E. dressmaker, b.
Conklin Grace M. dressmaker, b.
287 Mellen John H. engineer
Austin Julian, brakeman
Spinning Helen, sealer, b.
289 Mahaney Oscar F. steamfitter
Kerber John H. elevatorman
Desmond Alexander, driver
291 Meyn Augustus G. plumber
Sherwood Gaylord, pumps
Sherwood Eva L. clerk, b.
000 Vacant house
309 Conner William B. physician
Loper Elmo, clerk, b.

Columbia Ave. crosses.

311 Byers James A. grocer
313 Holtz Henry, painter
Holtz Bertha, finisher, b.
Holtz Frank, cabinet mkr. b.
Snyder Olen M. carpenter
Hager Sebastian, woodworker
Callaghan Thomas J. bakery
Holmes Mary, clerk, b.
Holmes Thomas, baker, b.
Soper Clarence, painter
315 Johnson Jacob, jr. market
317 Vacant store
319 Hall Henry H. salesman
319½ Banks H. Leon, salesman
321 Miller Jane Mrs.
Miller Fred S. clerk
323 Long Wm. V. boat builder, h.
Long William E. draugbtsman, b.
325 Hebing Henry J. milkman
327 Green George, cutter
329 Barnett Walter G. detective

Hawley St. crosses.

337 Brown Frank, shoemaker
Gallagher Gertrude Mrs. b.
Perry William J. blacksmith
339 O'Kane William H. real estate
Hallinan John D. clerk, b.
Hallinan Rose, b.
O'Kane Mary, b.

Flint St. crosses.

361 Garvey Sarah Mrs.
Garvey Edward J. cutter, b.
363 Sweeney John, laborer
Cullen James, laborer, b.
McQuirk Thomas, laborer, b.
365 McCormack William, machinist
367 Magill Henry B. machinist
Magill Moery A. cutter, b.
Magill Mary E. Miss, milliner, b.
Magill Lincoln H. printer, b.

Shelter St. begins.

Vacant land

Magnolia St. crosses.

Central Library of Rochester and Monroe County · City Directories Collection
House Directory supplement

395 McGrath Edward J. grocer
397 Cook Charles M. sawyer
399 Tweedle William A. barber
401 Hall Joseph C. bookkeeper
403 Gallagher William, carpenter
Gallagher Alfred J. b.
405 Leonard William J. buyer
O'Hara John J. salesman, b.
O'Hara George F. b.
407 Matthews William L. builder
409 Proseus George E.
Proseus Edna L. teacher, b.
Earl St. begins.
411 Matthews Wheaton, druggist
413 Kimble John E. carpenter
Kimble Sabina A. milliner, b.
415 Hammer James V. collector
Hammer Charles E. porter, b.
Hammer Edwin L. advertiser, b.
Hammer Walter A. clerk, b.
Hammer Frank C. driver, b.
417 Pease William E. electrician
Pease William E. jr. b.
Pease Mary F. b.
Seward St. crosses.
423 Stallman William G. grocer, h.
425 Powell Reuben W. bookkeeper
427 Manchester Mary A. Mrs.
Manchester Frederick, clerk, b.
429 Lambert James R. bricklayer
431 Richards Paul, shoemaker
Gilbert Thomas, b.
431½ Braaten Olin, cabinet maker
433 Williams Katharine Mrs.
Williams Daniel P. shoemaker, b.
433½ Burnes Fannie E. Mrs.
Burnes Jennie V. dressmaker, b.
439 Rowe William, clerk
441 Lynd John F. coal and grain
Left Side.
2 Gibbs J. Louis, cutter
Gibbs Sarah Mrs. b.
4 Wittman Barbara Mrs.
Wittman Frank J. clerk, b.
Wittman Barbara R. Miss, b.
Wittman Joseph, machinist
Wittman Andrew C. clerk, b.
Clark Mary Mrs. b.
6 Cornwall Joseph W. teamster
McMahon John, lineman, b.
Waters George, broker, b.
6½ Impson Frank C. polisher
Blossom George H. shoemaker, b.
Jobe John, laborer, b.
8 Bernhard George J. machinist
10 Barsdale Eugene H. conductor
Heiley Frank X. designer
12 Rossenbach Theresa Mrs.
Renner Tessie Mrs. b.
Wickman George, painter
Wickman Frank, painter, b.
Palmer Louis, painter, b.
r. Amering Louis J. cutter
Root Edward F. moulder
14 Carges Charles E. tailor
Marzhauser Mary Mrs. b.
16 Rossenbach Joseph H. mason
Rossenbach Joseph W. bookkpr. b.
Dreimiller Frank T. foreman
Dreimiller Frank T. jr. telephone maker, b.
r. Wilson James H. salesman
18 Ulrich Ida E. Mrs.
20 Kluber George F. cabinetmaker
Kluber Joseph H. clerk, b.
Kluber George P. woodworker, b.
Kluber William, shoemaker, b.
22 Reinhard Henry, carpenter
Reinhard Katharine Miss, b.
24 Gundlack Mary M. Mrs.
Gundlack Edward F. salesman, b.
26 Kirby Charles S. plater
Kirby Robert J. polisher, b.
Kirby Thomas M. plater, b.
Kirby Francis S. machinist, b.
28 Vogel Peter, baker
Vogel August, machinist, b.
30 Fowler George W. foreman
Fowler Edward S. engineer, b.
32 O'Connor Francis, clerk
O'Connor Agnes, teacher, b.
O'Connor Elizabeth, teacher, b.
O'Connor Joseph, reporter, b.
34 Harward Dorothy Mrs.
36 Ratcliffe Louisa A. Miss
Ratcliffe Susie M. Miss, b.
Almstead Morris J. electrician, b.
38 Powers Pierre C. painter
Powers Adelaide B. Miss, b.
Powers Frances M. Miss, b.
40 VanDoorn Frank Mr. & Mrs.
Porter Pearl Mrs.
Rose Arland M. clerk
Leonard George E. carpenter
Leonard Lorinda Mrs. b.
Forbes Albert H. shoemaker
Street George S. machinist
Brayton Frank H. machinist
Haskell Ernest E. bartender
Sargent John, teamster
Sargent John W. laborer, b.
Hamilton Nellie E. Mrs.
Hamilton Archie, solderer, b.
VanDusen Arthur Mrs. b.
42 Moffat John T. plumber
Charles Harmon, boxmaker
44 Pittard William T. carpenter
Wilson Belle Mrs.
Kline George, camera mkr. b.
Vincent William B. clerk
46 Fletcher Malcolm
Fletcher Flora G. Miss, b.
Fletcher Fannie S. Miss, b.
48 Patterson Robert, carpenter
Patterson Frank C. bookkeeper, b.
Patterson J. Arthur, bookkpr. b.
Rossenbach Place begins.
West Avenue crosses.
70 Superior Chemical Co. storage
Lapey Place ends.
Troup St. crosses.

Central Library of Rochester and Monroe County · City Directories Collection
House Directory supplement

94 Stuart Olin Mr. & Mrs.
Armenon Margaret Mrs. b.
McVicar John D. printer
McVicar Mabel C. Miss, b.
96 Swartz Charles L. clerk
Wood Cassius C. meat cutter
Cheney Harrison, postal clerk, b.
Smith Henry, plumber
98 Rowe William J. bakery
100 Newberry Ira B. bookkeeper
Austin Floyd S. clerk
Shields John J. bartender
Houston Roy H. bookkeeper
102 Vacant store

Clifton St. crosses.

112 Kirby Ella Mrs.
Kirby Edward, policeman, b.
Kirby Sarah, clerk, b.
114 Gilmore Elva U. Mrs.
Gilmore Clayton W.germicides,b.
Gilmore Clarence H. shipper, b.
Gilmore Nellie A. Miss, b.
116 Kelly Margaret M. Mrs.
118 Woodworth Robt. A. clerk

Hall Alley ends.

120 Grosenz Otto H. chauffeur
Otto Adolphus H. bookkeeper
Fox Fred G. salesman, b.
122 Fraser Margaret Mrs.
Fraser Mary I. Miss, b.
Granger Roy, iceman, b.
124 Hampton Alick, car cleaner
Hampton Lottie Miss, b.
Hampton Fred. W. coremkr. b.
126 Housel George L. salesman
Bridgeman Martha A. Miss, b.
128 Covert John W. bookkeeper
Davis Charles S. cutter, b.
Anderson Alvin, clerk, b.

Adams St. ends.

136 Payne Frank W. stable

Knowles Alley ends.

138 Campbell Frank M. piano mover
Clark Ezra C. machinist, b.
Flannigan Catherine Miss, b.
140 Andrus George L. jeweler
Reed Michael, engineer, b.
142 Taylor Clarence F. finisher
Hyde Emma E. Mrs. b.
Kuhn Frank J. paymaster, b.

Tremont St. crosses.

152 Clark Robt. B. boots & shoes, h.
VanDusen Kate Mrs. b.
154 Bown Julia M. Miss, milliner
156 McGeary Frank N. stockfitter
McGeary Ida M. Mrs. dressmkr.
Hendrix Helen E. Mrs. b.
Lathrop Grover C. mason
158 Vacant house
160 Chase C. & Co. variety store, h.
Chase James F. carpenter, h.

Penn St. crosses.

166 Williams A. & Son, grocers
Williams Alfred, h.
Williams Herbert O. mchst. b.
Williams Clarence H. grocer, b.
Williams Alfred B. musician, b.
Williams Orville R. clerk, b.
Bravat Mary Mrs. b.
168 Yates Libbie E. Mrs. fancy gds. h.
Yates George, mason, h.
170 Beisiegel Rose A. Mrs. millinery, h.
Beisiegel Albert, therm'trmkr. h.
172 Brown Frank F. laborer
Brown James E. shoemaker, b.
Brown Edward B. laborer, b.
174 Braunstein Max, hardware, h.

Bronson Ave. crosses.

178 Newman Horace B. druggist
180 LaPlant Hattie Mrs.
Burdick William, electrician, b.
Porter Thomas, electrician, b.
Porter Fred, electrician, b.
Redmond James, helper, b.
King Alfred, thermometer mkr. b.
Pease Lillian Miss, b.
Schneider Henry J. electrician
Opdyke William L. chef
Lowe Fred H. printer
Knapp Clayton D. bartender
182 Knapp John R. saloon
184 Knapp John Mrs. paints & oils
186 Schuster George, shoemaker
188 Vacant store
190 Bacheldor Lowell S. grocer, h.
Bacheldor Louisa Mrs. b.
194 Oakley Monroe H. barber
196 Schmitt Ottilia T. Mrs. dry gds. h.
Schmitt Joseph L. tailor, h.

Cady St. crosses.

212 Merkel Annie Mary Mrs.
Merkel Lula F. shoemaker, b.
Merkel George A. driver, b.
214 Merkel Joseph G. cutter
Merkel Charles A. toolmaker, b.
216 Meyers Henry, driver
Connor Thomas, b.
218 Rowe William J. bakery
Smith Peter M. insurance, h.
Zimber Magdalena Miss, b.
Armstrong Ambrose, machnst. h.
McCallister Jane Mrs. nurse, b.
218½ Daniels Anna L. millinery, h.
Daniels Alice E. boots & shoes, h.
220 Dygert Fred W. stonecutter, h.
220½ Buckley Ludwig W. stockkpr.
222 Henry Harry W. machinist
Johnson Ross, carpenter
224 Reeser Mason W. conductor
Tanner George M. laborer, b.
226 Ringelstein Minnie Mrs.
Cady Henry, clerk, b.

Champlain St. crosses.

236 Klein John J. saloon

Central Library of Rochester and Monroe County · City Directories Collection
House Directory supplement

238 Klein John J. grocer
Ghent Frank, blacksmith, h.
Kulzer Joseph A. pressman, h.
DeRousie John, blacksmith, b.
240 Baines William, musician
244 Knittel Anthony E. machinist
Klein George, carpenter

Ruff Alley crosses.

246 Kemp John C. & Son, ice, h.
Kemp Fred J. ice, b.
248 Katzky William W. cigarmkr.
Riley Mary E. Miss, operator, b.
250 Scherer William J. druggist, h.

Frost Ave. crosses.

262 Fisher John P. saloon, h.
McGovern Anna Miss, b.
000 Cuisack Paul W. cigar manuf.
264 Clar George, market
000 Jones Filon W. bookkeeper
Conway Mary M. Mrs.
Conway Charles E. cutter, b.
Conway Mary C. clerk, b.
Conway Albert J. plumber, b.
000 Vacant store
266 Ritter Fred W. clerk
270 Slade Herbert H. bakery

Whittlesey Alley crosses.

272 Harty Bessie B. Mrs.
Toolan Annie, overseer, b.
274 Williams Mary A. A. Mrs.
Agate Matilda E. Mrs. b.
276 Bean Charles H. pool
278 Bean Charles H. pool room
Monroe Eugene A. barber
280 Vacant store
284 Turner & Stickel, market

Bartlett St. crosses.

288 Dowman Ralph W. grocer
Jardine Andrew F. painter, h.
Jardine Bessie Miss, tailoress, b.
290 Aldridge George, shoemaker
Bellows William W. jeweler
000 Tobin John, fireman
Williams Richard C. carpenter
Williams James, carpenter, b.
292 Green Charles, confectionery
000 Blumenstein Jacob, tailor
294 Hall Fred E. lathe tender
296 Koesterer Martin G. market
300 Genthner William L. cutter
302 Bastian George H. baker
Bastian Frank S. baker, b.
304 Jones Mary T. Mrs.
Jones William D. fireman, b.
306 Brady James A. engineer
Brady Anna C. brush mkr. b.
308 Olin Edgar C. trunkmaker
000 Fitzgerald Thomas F. barber
000 Bryant Fred E. dentist
312 Reiss George K. grocer

Columbia Ave. crosses.

318 Evered J. Albert, carpenter
Evered Albert R. machinist
320 Daniell Charles H. trimmer
Daniell Maud A. Miss, b.
322 Hahle William H. carriage pntr.
Hahle William P. painter, b.
Hahle Sadie, stenographer, b.
Redhead Walter S. cam'ra mkr. b.
324 Meyn Augustus G. plumber
326 Walker Charles F. bicycles
328 Morton Charles D. supt.
Morton Douglas B. clerk, b.

Hawley St. crosses.

330 Fickett Fred'k W. druggist
330½ Briggs James A. carpenter
Booker James C. foreman
Corbitt Thurston A. carpenter
332 Kingsley Theresa M. grocer, h.
Kapp Michael, carpenter, b.
000 Vacant house
000 Vacant house
000 Braun John, shoemaker
000 Hall James P. moulder

Flint St. crosses.

362 Reynolds Chas. W. salesman
Harrington Mary J. Mrs. b.
364 McFarlane John M. clerk
370 Bosdyk Abram, lithographer
372 Steenburgh Chas. D. stenogr.
382 Irons Samuel C. carpenter
386 Berinstein Jacob W. dry goods

Magnolia St. crosses.

392 Sutherland Frank H. paperhngr.
Sutherland Lulu M. clerk, b.
Sutherland Anna L. clerk, b.
394 Mackey Margaret Mrs.
Mackey Lawrence T. clerk, b.
Mackey Anna M. shoemaker, b.
396 McBride William J. laborer
398 Lanigan James M. janitor
400 Miles Hobart M. salesman
Merker Magdalena Mrs. b.
Stein John, carpenter
404 Cope Benjamin H. boat builder
406 Barrett John T. finisher
Hall Harry, laborer, b.
Donovan Timothy, laborer, b.
408 Lamson & Leason, lime mfrs.
Lamson George H. lime mfr. h.
Lamson William B. machinist, b.
Lamson Florence M. bookkpr. b.
Howard Arthur, helper, b.

Seward St. crosses.

432 Maser George J. tailor

JENNINGS, from 620 Portland Avenue, east, to 1321 North Goodman; ward 22.

Right Side.

3 McDowell Edward, laborer
Sullivan Patrick, b.
Ziegler Theresa, tailoress
5 Schipper Louis, optician
Marcus Joseph, packer
31 Thomas Paul, teamster

Spiegel Park ends.

Central Library of Rochester and Monroe County · City Directories Collection
House Directory supplement

41 Spiegel Leo, cigar maker
43 Shield John, carpenter
47 Spiegel Henry, camera maker
39 Hoffman Valentine, varnisher
Hoffman Fred, printer, b.
Fink Christ, steamfitter, b.
49 Fullenweider Mary, tailoress
53 Kalwas John, conductor

Ulrich St. ends.

42 Knapp Joseph, woodfinisher
71 Haus Sebastian, driver
Haus John, driver, b.
73 Nelson Olof, janitor

Manitou St. ends.

77 Wegman John B. grocer, h.
Hamlin Carrie Miss, b.

Portage St. ends.

Clairmount St. crosses.

Bradley St. crosses.

199 Fake Maranda D. Mrs.
Fake Louisa M. tailoress, b.
Janes Carrie E. music teacher
Appel Frank W. carpenter, b.
205 Brokke Jacob, boiler maker
Brokke Cora Mrs. b.

Nichols St. crosses.

Swinerton St. crosses.

000 Enders Simon, carpenter

Newcomb St. ends.

Rustic St. ends.

Arbutus St. ends.

Left Side.

6 Linn William L. machinist
8 Dentinger John C. woodwkr.
10 Glick John G. tailor
14 Yauchzi Jane W. Mrs.
Yauchzi Edwin, trunkmaker, b.
Yauchzi Della, tailoress, b.
22 Kleason Martin, incubators, h.
Martin Albert, lastmaker, b.
31 Streb William, farmer
Streb Louis, brassfinisher, b.
Streb Julius, tailor, b.
Streb George A. cutter, b.
Streb John A. florist, b.
Streb Minnie M. Miss, b.
Willis James W. clerk, b.
40 Toates Avery R. gardener
Launderville Dorothy, tailoress, b.

Aurora St. begins.

99 Gasser John, piano maker
101 Kisel Joseph, laborer
103 Johmaier George, tailor
105 King Mark, mason
107 Werner Leo, mason
109 Kayser August, metal worker
Kleiner Charles, butcher

Clairmount St. crosses.

111 Schmitt George J. grocer, h.

Bradley St. crosses.

123 Knobel Jacob D. carpenter
125 Kohn George J. carpenter
122 Vacant house

Nichols St. crosses.

Swinerton St. crosses.

156 DeMallie Martin, driver
DeMallie Arthur A. presser, b.
DeMallie Albert A. steamfitr. b.

JEWEL, from 62 Saranac, north east, to 125 Norton; ward 17.

Right Side.

0 Vacant house

Left Side.

0 Meier Henry R. optician

Beach St. ends.

3 Francis Alexander M. foreman
41 Yauchzi Andrew, gardener
Yauchzi Adeline Miss, b.
00 Welker Valentine W. foreman

JOHN, across Dean, north, to 295 Platt; ward 2.

Right Side:

Dean St. ends.

10 Donaldson John, janitor
12 Osborn Nellie Mrs.
Frawley James, ironworker, b.
14 DiPonzio Frank, laborer
20 Mulryan John, laborer
22 Palozzi Joseph, laborer
24 Monahan John, blacksmith
26 Morrison Thomas, camera maker

JOHNSON, from 66 Stone, east, to 47 Clinton Avenue South; ward 4.

Right Side.

1 Whitelocke William
Henry T. Frank, saloon
Brown Valentine, cook
Horsley George E. nickel plater
McIntyre William J. miller
Magan George, woodworker
Howard Edward, miller
5 Graves Hiram R. millwright
Wunder John, woodworker
Miller John, carpenter
McDonough Edward J. polisher
Beikirch Cora E. bagmaker, b.
Cassidy John H. laborer
Leonard Margaret Mrs.
Gilman William H.
Bull Edward J. manager
Moore James G. telephone maker
7 Michael Peter, bootblack

Central Library of Rochester and Monroe County · City Directories Collection
House Directory supplement

Left Side.

2 Waite Henry S. carpenter
Walsh William H. waiter
Walsh Mary T. Mrs. cook, b.
4 Long Thomas W. grocer
White William, carpenter, b.
Loke Edward, engineer, b.
8 Brown William, laborer

JOINER, from 234 Central Avenue, north, to 15 Kelly; wards 7, 8.

Right Side.

4 Underberg Morris N. clerk
Schieman William, cabinetmkr. b.
6 Morofsky Henry, cigarettes
Morofsky Sadie Miss, b.
Morofsky Philip, cutter, b.
Storandt Edward A. shoemaker
8 Landan Fannie Mrs.
Landan Bertha, stenographer, b.
Landan Annie, stenographer, b.
Landan David, shipper, b.
Roberts Charles, baker
10 Burns Elizabeth Mrs.
Jebsen Peter C. camera maker
12 Bardin Kahlman, rabbi
Bardin Seligman, clothing, b.
Bardin Jacob, salesman, b.
Phillips Joseph, salesman
14 Vacant house
16 Meyers Isaac M. tailor
Lebowitz Louis, tailor
18 Arnold Leopold, laborer
Berlove Joseph, tailor
Berlove Hattie, clerk, b.
r. Vacant shop
20 Kraft Tobias, carpenter

N. Y. C. R. R. crosses.

30 Wakefield Josephine Mrs. janitor
r. Pruzinsky Max, painter
32 VanSteenburg Harry J. bag'man
Fox James L. clerk
Wagner Margaret A. Mrs.
Wagner Charles, printer, b.
Fichman Hyman, bookbinder
Fichman Philip, bookbinder, b.
Summers John, hackman
Hayes Patrick, polisher
Wagman Louis, tinsmith
Criddle Arnold, painter
34 Vacant house
r. Rabinovitch Harry, pedler
36 Cohen Nathan, tailor
Cohen Harry, tailor, b.
Karatzky Isreal, bookbinder, b.
Atkin Louis, laborer
Okun Max, tailor, b.
Warney William, cooper
Kavanagh Kate Mrs. tailoress
38 Stillman Abram, pedler
Oznowitz Samuel, tailor
Claffey Sarah Miss
Claffey Bridget Miss, b.
40 Greenberg Meyer, shoemaker
Greenberg Anna, tailoress, b.
Greenberg Harry, tailor, b.
Goldstein William, tailor
Lazaroff Jacob, laborer
Velinsky George, salesman, b.
Meckler Tevell, tailor
Simon Sarah, tailoress, b.
42 Magioncalda Augustino, tile set'r
Lazeo Alessandro, baker, b.
42½ Sweeting John, carpenter
44 Hallam Joseph, hostler
48 Lapides Louis, cattle
50 Fischer Louis, junk
52 Tyrrell Henry B. helper
54 Freidel Frances Mrs.
Freidel Joseph M. bartender, b.
Freidel Herman, clerk, b.
Freidel Mary T. Miss, b.
Freidel Annie M. Miss, drsmkr. b.
56 Taksen Joseph, pedler
Taksen Sarah, dressmaker, b.
Taksen Mary, button hole mkr. b.
Taksen Charles, trimmer, b.
Wile William, operator, b.
Rock James F. tailor
Graf Mary A. Mrs. b.
Friedman Samuel, tailor
Levi Etta, button hole maker, b.
58 Hurwitz Morris, junk
60 Lidman Samuel, barber
Lipshitz Otto, tailor, b.
Berinstein Benjamin, baker
Berinstein Lena, pinmaker, b.
Berinstein Max, tailor, b.
Getsov Nathan, carpenter, b.
62 Bloom Albert M. salesman
Jacobson Louis, tailor
64 Messerschmid George C. mason
66 Schum Mary Mrs.
Schum Bernard A. lithographer, b.
Schum Martin J. pressfeeder, b.
Schum Nicholas, driver, b.
68 Radtke Charles W. tailor
r. Kreutter Herbert K. meter repr.
70 Mendloviz Aleck, laborer
72 Slutzky Meyer, presser
Greenbaum Thomas, roofer, b.
74 Boschert Joseph, laborer
76 Rautenstrauch Henry J. examiner
Frank George, trimmer
78 Bardo Leo W. shipper
80 Crane William H. driver
82 Meintel Felix, carpenter

Nassau St. begins.

88 Alenikof Harry, tailor
90 Prenner Isaac, tailor
Gilman Levi, carpenter
92 Shoenkopf Rebecca Mrs.
Shoenkopf Belle Miss, b.
Shoenkopf Libbie Miss, b.
Bernstein Sol, tailor
Simon Harry, tailor, b.

Central Library of Rochester and Monroe County · City Directories Collection
House Directory supplement

94 Harrison Abraham, junk
Harrison Jacob, junk, b.
Steinberg Morris, tailor, b.

Hopeman Place begins.

100 Meyer William, shoemaker
Meyer Frank, driver, b.
102 Soper Franklin P. engineer
Soper Ross B. painter, b.
104 Goodwin Charles, printer

Left Side.

3 Rodgers Andrew B. barnman
Rodgers Anna M. Miss, b.
Rich James D. cabinetmaker, b.
Sachs Chas. H. blacksmith
Cripp Robert, finisher, b.
Hoffman Minnie, labeler, b.
Simpson Eliza C. janitor
Raymond Freeborn B. harnessmkr.
Pettit Margaret Mrs.
Cogswell Frank H. camera maker
Wackerle Elizabeth Mrs.
Rial Margaret Mrs.
Underberg Abram, salesman
Edwards Elizabeth Mrs.
Drehmer Ada, milliner
Levitt Michael, driver
5 Vacant store
7 Perrin Alfred L. night lunch
9 Fritzsche Amelia Mrs.
11 Blackmore Edward W. barber
Lewis Essie, musician, b.
Fletcher Clarence E. shoemaker, b.
13 Balson Winifred Mrs. lodginghse
Balson Michael, tailor
15 Park George, machinist
Conner Charles, tailor, b.
Cohen Max, tailor, b.
15½ Barbric Hannah Mrs.
Barbric Frank V. machinist, b.
Barbric Mamie, shoemaker, b.
17 Crough Mary C. Mrs.
Crough John T. furrier, b.
Crough Katherine A. clerk, b.
Pietraszewska Hadwig Mrs.
Pietraszewska Martin G. piano maker, b.
19 Ludicke Gustave, tailor
Chapman Fred C. blacksmith, b.
r. Vacant shop

N. Y. C. R. R. crosses.

35 Levi Simon, rags
Burke Charles, laborer
37 Davidson Julius, clerk
39 Wullschleger Rose Mrs.
Wullschleger Mary, clerk, b.
41 Schad Philip, packer
Schad Emma, clerk, b.
43 Goldman Max, tailor
Sussman Reuben, b.
Sussman Arthur, tailor, b.
Sussman Morris, tailor, b.
Sussman Pearl, tailoress, b.
Sussman Sadie, tailoress, b.
45 Muntz Margaret Mrs.
Guelich Walter L. painter, b
Patrick Albert, barnman, b.
Howard Sidney, barnman, b.
Howard Frank, barnman, b.
Doyle Matthew, laborer, b.
47 Muntz Jacob B. painter
Williams Joseph, barnman, b.
Roach George, driver, b.
49 Koesterer Mary C. Mrs.
Koesterer May Miss, b.
51 Fleischer David L. optician
Blumberg Simon, inspector
Blumberg Mary, clerk, b.
Blumberg Celia, bookkeeper, b.
Blumberg Blanche, bookkeeper, b.
Adler Sarah Mrs. b.
53 Lang Peter, paper hanger
Cappon Lizzie Mrs.
Campbell Amanda Mrs.
Moppett William, laborer
55 Komenski Ellis, cigar manuf. h.
Komenski Jacob, cigar maker, b.
Komenski Hattie, stenographer, b.
57 Rabinovitz Barnet, pedler
Heizin Hyman, tailor
Kerbakov Nathan, tailor, b.
Kerbakov David, tailor, b.
Magdelovitz Hyman, tailor, b.
57½ Mendelsohn Nathan, tailor
59 Zellennek Frank, mason
61 McElheney Fred G. collector
r. Tompkins Frank, driver
63 Schmitt Jacob
Schmitt Jacob, jr. preserver, b.
Schmitt Benjamin, watchman, b.
Meyer Fred G. finisher
65 Sauer Anthony F. auger maker
Sauer William C. optician, b.
Sauer Julia M. cashier, b.
Sauer Louise B. stenographer, b.
Miller Amelia Mrs. dressmaker, b.
67 Rosner Nathan, baker
Rosner Max, clerk, b.
Goldberg Joseph, tailor
69 Lapides Lesser, butcher
Ruderman Isaac, presser, b.
Greiver Abram, operator, b.
Dworken Joseph, news agent
Dworken Isaac, printre, b.
Dworken Isaac, printer, b.
Dworken Jacob, printer, b.
71 Greenstone Benj. F. cutter
r. Greenstone Meyer, pedler
73 Drefahl Caroline Mrs.
Drefahl Lena Miss, b.
Drefahl Amelia, shoemaker, b.
Drefahl Minnie, tailoress, b.
Drefahl Frederick, polisher, b
Elsner Eliza Mrs.
75 Cahill Annie Mrs.
Cahill Catherine Miss, b.
Heislein John, bookbinder
77 Ashenberg Meyer, tailor
Thomas Emma Mrs. dressmaker
Thomas Edward F. shoemaker, b.

Central Library of Rochester and Monroe County · City Directories Collection
House Directory supplement

81 Schnarr Herman, clerk
Gardner James L. clerk, b.
Wilson Cora Mrs. dressmaker
83 Ihrig George, clerk
Heberger Emil, driver, b.
Heberger Leo, shoemaker, b.
Heberger Ida, shoemaker, b.
85 Knapp Minnie Mrs.
Scheuerman Jos. E. clerk, b.
Chereine Mary Mrs.
87 Fisher Abraham, tailor
Avrunin George, polisher
89 Lewinson Philip, pawnbroker
93 Kenney John, engineer
99 Langenberger Lawrence, laborer
Langenberger Chas. lithogr. b.
Langenberger Michael, laborer, b.
Langenberger Louise, but'nmkr. b.
Langenberger Catherine, button-maker, b.
Link Louisa Mrs. b.
101 Breitmann Paul, tailor
Baltus John, laborer
103 Marthage James, harpist
Marthage Joseph L. harpist, b.
Lauria Mary Mrs. b.
105 Diamond William, cutter
Silver Abe, foreman, b.
Guttenburg Isadore, cutter
Levy Harry, cutter
107 Goldberg Barney, operator
Caplin David, tailor
Cohen Abraham, rags

JONES, from 226 Commercial, north, to 123 Lyell Ave.; wards 2, 9.

Right Side.

4-6 Goetzmann & Co. piano manufs.
8 Caldwell Mfg. Co. sash balances
12 Villoni Nicola, laborer
14 White James, laborer
16 Eilinger Benjamin F. grocer

Dean St. crosses.

00 School No. 5
30 Green Catherine Mrs.
Green Charles A. laborer, b.
32 Collins Mary Mrs.
Collins Frank M. piano finisher, b.
Collins George, tinsmith, b.
Collins Anna M. Miss, b.
34 Haley M. H. & Son, saloon
Haley Michael H. saloon, h.
Haley Sylvester J. saloon, b.

Platt St. crosses.

58 Willis Ellen T. Mrs.
Willis Frances E. clerk, b.
Farrell Jeremiah A. carpenter, b.
Ginder Maria A. Mrs. b.
Rickard Mary Mrs. b.
60 Byrne Edward F. finisher
62 Engle Martha J. Mrs.
Engle Richard B. clerk, b.
Rowe Benj. W. telephone mkr. b.
Smith Samuel, shoemaker, b.
Engle J. Whitman, clerk, b.
Wusthoff Ernst, salesman, b.
Scott Ernest, helper, b.
64 DeVillars Alfred P. clerk
68 Ellems John W.
Turner Peter F. machinist, b.
Dalton William H. polisher
70 McEntee Ellen Mrs.
Carey William J. shoemaker, b.
Carey Rich. F. telephone mkr. b.
George Frank, pressman, b.
72 May Patrick H. polisher
74 Cameron Archie, bartender
78 Fuller Maria Mrs.
Mallon John, laborer
McCann James, machinist
Anson Frederick, carpenter
Soellner William, butcher
Swarzy Julia Mrs.
80 Shea Edward, shoemaker
82 Ling Walter, dyer

Brown St. crosses.

92 Pool James F.
Pool Alice Miss, b.
100 Blake Ann Miss
Blake Sarah E. Miss, b.
Blake Phoebe L. Miss, b.
102 Millington Anna L. Mrs.
Wilson J. Milfred, salesman, b.
Donohoe Patrick, dry goods, b.
Nicol Oliver J. stockkeeper, b.
Carlin Edw. A. camera mkr. b.
104 Brennan Thomas, plumber
Leonard Emma L. Miss
106 Calihan Mary Mrs.
Calihan Walter, student, b.
108 Shaffer Edward P. engineer
Brown Edwin R. Mr. & Mrs. b.
Parker Clara Mrs. b.
Norton Lena Mrs. b.
110 Murphy Dennis
Murphy Charles A. clerk, b.
112 Hayes Richard, driver
Crowley Timothy, conductor, b.
116 Brayer Elliott T. bookkeeper
118 DelMonaco Frank, stone cutter
Annecchino Donato, tailor
Ricci Giovanni, shoemaker
120 Doran John F. plumber

Jay St. crosses.

Nazareth Convent grounds
150 DiPonzio Sabatino, laborer
152 Bianchi Nicola, laborer
154 Bianchi Sabatino, laborer
158 Ricco John, laborer
160 Baker Wm. H. carpet cleaning
162 Baker William H. rug mfr.

Smith St. crosses.

180 Baird John H. painter
Meek Edward, shoemaker
182 Powell Jane Mrs.
Powell John R. machinist
Powell Thomas, shoemaker, b.

Central Library of Rochester and Monroe County · City Directories Collection
House Directory supplement

184 Parry John, foreman
Parry George F. contractor, b.
Parry E. Maud, stenographer, b.
Bennett Arthur A. contractor, b.
186 Morse Edwin R. engineer
Morse Alice M. dressmaker, b.
Morse Nellie V. Miss, b.
190 Kingston Ellen Mrs.
Kingston W. John, miller, b.
Kingston Charles P. salesman, b.
192 Burke Michael L. clerk
Burke Rose C. dressmaker, b.
Burke John J. cutter, b.
Burke Edward W. bookkper, b.
Burke Marie N. stenographer, b.
Burke Frances R. stenogr. b.
Conway Mary J. Miss, b.
194 White Bridget Mrs.
White George, cutter, b.
White Lillie T. dressmaker, b.
White Margaret L. clerk, b.
196 Cantwell William, bookkeeper
198 O'Connor Jane Mrs.
200 Curran William, bridge tender
Stack Mary Mrs.
Stack Edward, laborer, b.
202 Crouch James
Crouch James H. carpenter, b.
204 Glavin Frank P. machinist
Glavin James P. bartender, b.
206 Mercello Angelo
Pollermo Pietro, barber
208 Weeks John B. mixer
Sager Nancy A. Mrs. b.
Sager Margaret A. Miss, b.

Left Side.

1 Armour & Co. wholesale provisn.
3 Oliver Chilled Plow Works
5 Frank Samuel, laborer
7 Killian John, boxmaker
McMullen Henry K. shoemkr. b.
McCabe Daniel J. boxmaker, b.
McCabe Bridget Mrs. b.
9-13 Alling & Cory, paper

Dean St. crosses.

23 Courteau N. G. grocer, h.
25 O'Neil John, laborer
27 Willis Frank W. laborer
Willis Frank J. shoemaker, b.
Shatzel John, waiter, b.
Row William, teamster, b.
29 Daly Patrick, laborer
31 Barry Jane Mrs.
33 McTavish Patrick H. millwright
McTavish George P. plumber, b.
35 Gerling Julia Mrs.
Gerling Minnie Miss, b.

Platt St. crosses.

N. Y. C. freight yard

Brown St. crosses.

Brown's Park

Jay St. crosses.

141 Rochester Stamping Co.
149 Leone Antonio, laborer
Saracusi Charles, laborer
151 Bianchi Rondo, laborer
153 Bianchi Lorrette, laborer
Corona Frank, shoemaker, b.
155 Tondali Alfredo, laborer
Tondali Achille, laborer
Ariole Frank, laborer
157 Demarto Nicola, laborer
159 May Anthony, grocer
Masse Dominick, laborer, b.
Masse Peter, bottle maker, b.

Smith St. crosses.

179 Burke Mary Mrs.
181 Kirby Margaret A. Mrs.
McKissick Margaret L. Mrs. b.
Kirby Harry W. butcher
Kirby George S. butcher, b.
Kirby Albert A. cutter, b.
Wagner Alfred, upholsterer, b.
183 Mura Sarah B. Mrs.
Mura Geo. N. jr. demonstrator, b.
185 Gardiner Robert
Gardiner George, clerk, b.
Gardiner Marie T. bookkeeper, b.
Gardiner Clara Miss, b.
Hason John, b.
187 Vacant house
189 Moser Edward A. deliveryman
Tuety Daisy B. Miss, b.
Tuety Chas. S. cabinetmaker, b.
Tuety Howard M. cabinetmkr. b.
191 O'Loughlin Andrew, cabinetmkr.
O'Loughlin Charles M. turner, b.
Griffin Edw. telephone mkr. b.
193 Heisler Joseph M. telephone mkr.
Tomer Julia A. Mrs.
195 Knapp Eliza Mrs.
197 Grinnan John
Sheehan Anna Miss, b.
199 O'Hara Bernard, millwright
O'Rorke Joseph L. bookkeeper
201 Carroll William J. salesman
Carroll Mary S. Miss, b.
203 Haddleton Ernest J. painter
205 Whalen James L. Mr. & Mrs.
Whalen James E. bookkeeper, b.
Whalen Richard L. clerk, b.
207 Seiler Sarah J. Mrs.
Seiler Albert, adjuster, b.
Seiler Claude L. screwmaker, b.
Seiler Bertha F. Miss, b.
209 Belknap Margaret Mrs.
Belknap Laura, teacher, b.
Belknap Margaret P. clerk, b.
211 McKechnie Ann Miss
McKechnie Jennie E. Miss
McKechnie Mary Miss, b.
213 Gosselin Sidney G. band sawyer
215 McCusker Ellen Mrs.
McCusker Edw. F. machinist, b.
McCusker Eliza Miss, b.
McCusker Mary Miss, b.
217 Penny Azel G. stationery
Winckworth Mary E. Mrs. b.
219 Garvey James W. finisher
221 Wallace Harvey B. manager
Kirby Edmund J. market

Central Library of Rochester and Monroe County · City Directories Collection
House Directory supplement

JONES AVENUE, from 159 Lake Avenue, west, to 30 Dewey Avenue; ward 9.

Right Side.

10 Malany Fallie Mrs.
Bradshaw Emily A. teacher, b.
Lane Mary E. Mrs. b.
12 Graham George H. Mr. & Mrs.

Fulton Ave. begins.

20 Gregg James N. knife manuf.
26 Motley George Mr. & Mrs.
28 Marks H. D. Mr. & Mrs.
Marks Alice D. Miss, b.
30 Meagher John Mr. & Mrs.
Meagher John J. uphosterer, b.
Meagher Minnie C. Miss, b.
Meagher Frances M. Miss, b.
32 Rumsey Daniel C. Mrs.
Rumsey Helen M. Miss, b.

Frank St. crosses.

Jones Park

Saratoga Ave. crosses.

Daus Alley crosses.

98 Gutland Edward C. Mr. & Mrs.
Root Alba W. Mr. & Mrs.
Strickland William F. Mr. & Mrs.

Oak St. crosses.

Durkin Alley crosses.

Left Side.

Ambrose St. crosses.

0 Lake Avenue Baptist Church
19 Cogswell William A. Mrs.
Cogswell Bertha A. Miss, b.
Boddy Edmond C. Dr. & Mrs. b.
21 Hason James Mr. & Mrs.
23 Williams Henry C. Mr. & Mrs.
27 Murphy Tillie G. Mrs.
Murphy Eloise Miss, b.
O'Donahue John, sect. & treas. b.
29 Bradburn George, machinist
31 Stevens William R. Mr. & Mrs.
Stevens Nina M. stenographer, b.
Skinner Harriet Miss, b.

Frank St. crosses.

00 Trinity Church
45 Allison Charles R. Rev.
49 Corkhill Clara M. Mrs.
Corkhill Nelson G. salesman, b.
Corkhill Sidney A. shipper, b.
53 Nolan Andrew
Nolan James H. clerk, b.
Nolan Charles F. shoemaker, b.
Nolan Peter C. stamper, b.
55 Griffin John F. Mr. & Mrs.
57 Howard Joseph Mr. & Mrs.
Howard Mary C. teacher, b.
59 Arend Walter W. printer
61 Sheridan Edward G. Mr. & Mrs.
63 Daggett Orville L. engineer
65 Wilkinson William A. clerk
69 Babcock Oscar S. Mr. & Mrs.
71 Carmichael Enos T. salesman
Carmichael Minnie L. teacher, b.
Carmichael Lulu M. teacher, b.
73 Hiemerle Frank, signalman
Grant Emily F. Mrs. b.
75 Herrington Mary Miss
Herrington Anna Miss, b.
Herrington Agnes Miss, b.
79 Rendsland George Mr. & Mrs.
81 Lake Frederick, printer

Saratoga Ave. crosses.

Daus Alley crosses.

95 Brophy James Mr. & Mrs.
Brophy Charles P. trunkmaker, b.
Brophy James T. cutter, b.
Brophy Theresa Miss, b.
97 Pyne Eleanor Mrs.
Pyne John P. cabinetmaker, b.
Pyne George A. painter, b.
Pyne William E. carriage pntr. b.
Pyne Frederick C. driver, b.
Pyne Hannah G. caterer, b.
Pyne Margaret A. caterer, b.
99 Pike John K. supt.

Oak St. crosses.

00 Gottry Sam Carting Co. stable

Durkin Alley crosses.

JORDAN ALLEY, fr. 2 Savannah, east and south, to Ballou Place; ward 12.

JOSEPH AVENUE, from 244 Central Avenue, north, to city line; wards 7, 8, 17.

Right Side.

40 Kelly Charles E. farmer
Kelly Herbert C. saloon, b.
Kelly Cora E. Miss, b.
42 Burley Mary A. Mrs.
Burley Maud A. dressmaker, b.
Burley Minnie A. clerk, b.
44 Schmidt Chas A. faucet mfr. h.
46 Spall Philip J. saloon
Heimes Anthony, b.
48 Bachman Peter, boarding house
50 Harrison David, junk
54 Salzer George B. finisher
Daitz George, slipper manuf.
56 Geariety Margaret Mrs.
Geariety Frank, driver, b.
Geariety May, clerk, b.
56½ Star Emanuel, tailor
58 Fox Harry, tailor
58½ Cohen Isaac, tailor
Cohen Augusta Mrs. b.
r. Feldstein Elias, tailor
Gannon Frank A. shoemaker
60 Wolferman John A. tailor, h.
62 Morris David, tailor
64, 68 Goldman & Levinson, grocers

Central Library of Rochester and Monroe County · City Directories Collection
House Directory supplement

66 Klein Reuben, pedler
Kaplan Philip, tailor
Sattolf Davis, painter
Miller Nathan, tailor
Revenson Israel, carpenter

N. Y. C. R. R. crosses.

78 Blowers Benjamin, yardman
82 Schlick Henry N. & Co. coal dealers.—*See page* 912

Hamburgh St. crosses.

86 Becker Charles, tinsmith, h.
Becker David, tinsmith, b.
90 Geffen Samuel, tailor
Singer Philip, tailor, b.
Kroll Harry, cigar maker, b.
92 Finestone Harris, restaurant
Kramer Sigmund, teacher
94 Margolis Sol. trimmer
96 Fisher Martin, notions, h.
Fisher Hattie Mrs. b.
98 Rubenstein Isaac, grocery, h.
98½ Chobotsky Ignatz, laborer
Rosenstock Abraham, tailor
Schreiber Bernet, tailor
100 Daitz George, slipper manuf.
102 Gravin Jacob, men's furnshngs, h.
Greenbaum Lesser, clerk, b.

Holland St. begins.

104 Schooler Rosa Mrs. dry goods, h.
Green Esther, clerk, b.
106 Kofski Isa, tailor
Flaum Morris, carpenter
Brown Abram, agent
Vaisberg Markis, carriagemkr.
Cherry Abraham, tailor
108 Sandler Samuel, confectionery, h.
110 Nusbaum Aaron & Son, tailors' trimmings
Bork Jacob, presser, h.
Oppenheim Julius, presser, h.
Goldfarb Barnet, pedler, h.
r. Braiman Harry, presser, h.
112 Amdoursky Joseph, market
Amdoursky Moses, butcher, b.
Amdoursky Meyer, clerk, b.
114 Amdoursky Joseph, market
Milousky David, carpenter, h.
116 Waitz William, tailor
118 Mahle Louis F. saloon, h.
Huck Louis, carpenter, b.

Nassau St. crosses.

128 Klix Leo, saloon, h.
Wenner Julia Mrs. h.
Wenner Elizabeth Miss, b.
132 Baker Harry, bakery, h.
134 Lipson Hyman, fish market, h.
Lipson Meyer, clerk, b.
Haag Max, manager, b.
138 Ring Bernard, tailor
Ring Hyman, tailor, b.
140 Lipson Moses, grocer, h.
142 Yanovitch Max, restaurant, h.
Bagdadi Joseph, presser
Relin Wulf, butcher
146 Muscat Isaac, tinware, etc., h.
Klass Joseph, shoemaker, h.
146½ Messenger Chas. H. confecty. h.
Greenbaum Morris, tailor, h.
Weiner Kersten, tailor, h.
148 Relin Wulf, market
Lapides Samuel, butcher, h.
Lapides Abraham, h.
150 Lebendig Sarah, millinery
Lebendig Morris Mr. & Mrs. h.
Lebendig Anna R. clerk, b.
Lebendig Abraham, student, b.
152 New York Cloak House
r. Frey Henry, sausage mfr.

Kelly St. crosses.

162 Schleyer Charles, saloon, h.
Nientimp Rosina Mrs. b.
164 Engel Henry, barber, h.
166 Gottlieb Simon, market, h.
Gottlieb Benjamin, butcher, b.
Gottlieb Isadore, bookkeeper, b.
168 Weckesser Frances Mrs.
Weckesser George J. bartender, b.
170 Steinmetz Bros. barbers
Schlegel Louise Mrs. h.
Schnorr Catherine Miss, h.
172 Klein Amelia Miss, millinery, h.
Klein Amelia Mrs. h.
Klein Samuel, clerk, b.
Klein Jacob, telegrapher, b.
174 Unglenk George, bookkeeper
Saller Barbara Mrs. b.
176 Starsky Barney, clothing, h.
Brenner David, canvasser, h.
178 Pokowsky David, confectry. h.
Mondschein Philip, tailor, h.
Morochnick Harris, tailor, h.
r. Zusman Simon, rag sorter
180 Gunkler Christina Mrs. flour & feed, h.
Gunkler Alfred C. clerk, b.
Sawpe Otto, lithographer, b.
182 Horiwitz Joseph, boots & shoes, h.
Horiwitz Jae, tailor, b.
184 Rubenstein Nathan, stationy. h.
r. Bloom Louis, tailor, h.
186 Zims Albert, watchmaker, h.
Zims Morris, tailor, b.
188 Shapiro Moses, grocery, h.
192 Goldwater Belle, millinery

Baden St. crosses.

202 Kurlansky Max, hardware, h.
204 Schloffenberg Bernard, barber, h.
208 Amdoursky Joseph, market
210 Egelson Samuel, men's furnishings, h.
Egelson Joshua, student, b.
212 Alderman Morris, grocer, h.
Cohen Samuel, pedler, h.
214 Wackerle Jacob, tailor
216 Krieg & Then, dry goods
218 Krieg William J. dry goods
220 Wackerle Jacob, tailor

Vienna St. begins.

Central Library of Rochester and Monroe County · City Directories Collection
House Directory supplement

222 Goldman Abraham, cloaks & suits
Levinson Louis, laborer, h.
Buff Benjamin, tailor, h.
224 Meyer Meyer, market
226 Levinson Harris T. grocer
Levinson Samuel, tailor, h.
228 Holloway Margaret Mrs.
Holloway Mary M. dry goods, b.
228½ Holloway Mary M. dry goods
232 Heck Henry, saloon, h.
Heck Dora Miss, b.
234 Gordon Nathan, confectionery, h.
236 Liberman Samuel, millinery, h.
Liberman Jennie Mrs. b.

Pryor St. begins.

244 Goldstein Reuben, hardware, h.
Greenwald Morris, clerk, h.
Weinberg Louis, baker, h.
Levy Morris, baker, b.
Berlof Lazarus, tailor, h.
246 Klinger Simon, grocer
248 Bullis Wm. H. physician
Nusbaum Aaron, tailors' trimmings, h.
Nusbaum Morris, tailors' trim. b.
Nusbaum Louis, tailors' trim. b.
250 Nyenhuis Derkje Mrs. hardwr. h.
Nyenhuis William, clerk, b.
Nyenhuis John H. clerk, b.
Nyenhuis Johanna Miss, b.
252 Nyenhuis Gerrit J. clerk
254 Strasky David, confectionery, h.
Grossman Harry, tailor, b.
Grossman Max, weaver, b.
Meyer Jacob, tailor, b.
Macks Isaac, tailor, b.
256, 258 Goldenson Jacob, tea and coffee, h.
Polokof Max, rag sorter, h.
Bulitsky Morris, chairmaker, h.
260 Brass Louis, pedler
Edelstein Sarah Mrs.
Edelstein Hyman, tailor, b.
Bukowski Paul F. trainman
Ratt Charles H. electrician, b.
Teuck Stephen, tailor
262 Sturm & Son, furniture
266 Hablützel Lena Mrs.
Schmidt Nicholas, butcher
Brown Louis, carpenter
266 Cole Theodore J. saloon, h.

Herman St. begins.

270 Sibley William J. druggist
Stern Barney, tailor, h.
Burgerman Abraham, presser, h.
Stecklof Joseph, tailor, h.
Stecklof Barnet, tailor, h.
272 Levenson Meyer, grocer
274 Vacant store
Weingarten Max, cabinet mkr. h.
Goldman Louis, clothing, h.
Cohen Esther Mrs. h.
Cohen Jacob, tailor, b.
Cohen Charles, tailor, b.
Komisarski Wolf, capmaker, h.
Rivlin Louis, tailor, h.
276 Goldman Louis, clothing
278 Rochkofsky Ellis, tailor, h.
280 Vacant shop
282 Bauman Genevieve Mrs.
Seitz E. Raymond, machinist, b.
284 Ohlau Elias, machinist
Ohlau Anna K. Miss, b.
Speary Harry F. nickel plater
286 Goldstein Samuel, real estate
288 Silverstein Isaac, shoemaker
Goodman Frederick, hostler
290 Schram Bernard, laborer
Schram Charles, driver, b.
Seils Otto, shoemaker, b.
292 Nyenhuis William, clerk
294 Lustik Abraham, saloon, h.
Fuchs John, marble cutter, b.

Sellinger St. crosses.

300 Minges Mary E. Mrs.
Minges Mary C. Miss, b.
Minges Abbie F. Miss, b.
302 Seales Thomas, carpenter
Torma Andrew, carpenter
304 Seger Julius, carpenter
Markert John, harness maker
306 Schnackel Chris. blacksmith
312 Schnackel Chris. blacksmith
Schnackel George, blacksmith, b.
314 Pasch Bartholomay, laborer
r. Storehouse

East Rauber St. begins.

320 Police Station, Fourth Precinct
Klubertanz Ferdinand A. captain
322 Lehle Jacob
324 Wolfe Rachael, dry goods, h.
Wolfe Lottie, clerk, b.
326 Ruebsam Misses, milliners
Schefinger John B. shipper, h.
Seelman Mary Mrs. h.
Seelman Agnes Miss, b.
Seelman Minnie Miss, b.
326½ Pasch Bros. boots and shoes
r. Ruebsam Blasius, carpenter
Ruebsam Leo J. draughtsman, b.
328 Schwind Martin, bakery, h.
Schwind Mary A. Miss, b.
Raab Ida Mrs. h.
330 Keehley Fred J. saloon, h.
332 O'Brien Martin, machinist
O'Brien John J. clerk, b.
336 Foery Agnes Mrs.
340 Gorczyca L. tailor
Bauer Joseph, chairmaker, h.
Memmel Martin, mason, b.
Witzigman Agnes Mrs. h.
Witzigman Helen M. tailoress, b.
Dietz Theodore, tailor, h.
r. Grimm William, laborer
342 Hodges Frank, machinist
344 Nickel Anthonv. lastmaker

Cuba Place begins.

350 Schultz Julius, barber, h.
354 Loysen Peter, shoemaker

Central Library of Rochester and Monroe County · City Directories Collection
House Directory supplement

356 Griebel Joseph, saloon, h.
Griebel Mary Mrs. b.
Leidecker Joseph, brewer, h.
Leidecker Edw. B. button mkr. b.
358 Leidecker John
Guntler Anna Mrs.
362 Finch Myron P. baker
364 Schmanke Fred. A. tailor
Luedeke Paul O. physician
r. Falkner Albert P. buffer
Falkner Leo, buffer, b.
366 Rexer Carl, jeweler
368 Schwan Joseph F. chairmaker
r. Schwan Magdalena Mrs.
Schwan Teresa Miss, b.
370 Henn Charles H. dry goods, h.
372 Hauser Henry, stoves, etc., h.
Hauser Caroline Miss, b.
374 Veltz Jos. sausage mfr. h.
Howland William, confectionery
Aman Henry, druggist

Clifford St. crosses.

384 Lingg Frank J. men's furinshings
386 Klasen Frederick, chairmaker
388 Dziedziech Jos. confectionery, h.
Dziedziech Paul, tailor, b.
Dziedziech William, b.
390 Neuman Frederick, case maker
392 Diehl Frederick, tailor
Wehrle Barbara Miss, b.
394 Krieg Wm. J. dry goods
Saller Wm. J. musl. instmnts. h.
Then Edward, clerk, h.
394½ Meyer Frank J. boots & shoes
Meyer Louis J. manager, h.
396 Anderson Pauline Mrs. dressmkr.
Anderson Magda Miss, b.
Ackroyd James W. machinist
396 Then Christian D. hardware
398 Brink Ferdinand, finisher
Brink Emil F. woodworker, b.
Brink Carrie Miss, b.
400 Schram Ernest, upholsterer
Eisenhauer Philip, machinist
Eisenhauer George, tailor, b.
402 Patzwald August, laborer
404 Stritzel John J. clerk
Stritzel Anna Miss, b.
Graning Dorsey, clerk
406 Herr Frederick, tailor, h.
408 Morgan August H. stable
Brown Arthur, tailor, h.
414 Runga Richard, moulder
416 Berg Frederick Z. upholsterer
418 Glatt John H. tailor
Clark Herbert, ironworker, b.
Glatt Mary, tailoress, b.
420 Kuchman Valentine, laborer
Kuchman Stephany, shoemkr. b.
Kuchman Mary Miss, b.
Koepke John C. helper
422 Wahl Henry, launderer
Wahl William H. clerk, b.
Wahl Emma, dressmaker, b.
Wahl Christina, dressmaker, b.
424 Friess John, machinist
Friess Susie Mrs. midwife
Bernard Adam, painter
426 Cappon John, machinist
Cappon Peter, machinist, b.
428 Cabic Arthur J. tailor
Kramer William J. pressman, b.
430 Isler Herman, carpenter
Isler Otto H. carpenter, b.
Isler Louise M. milliner, b.
432 Glatz John, market
Hauser Emil, painter
432½ Glatz John, market

Loomis St. ends.

434 Tournaise Bart. machinist
436 Weber Joseph J. milkman
438 Bertram George F. tinsmith
440 Adolph Joseph, machinist
442 Szarlaski John, tailor
442½ Fischer Frank C. market, h.
444 Ernst Carl, cabinet maker
Ernst Albert, tailor, b.
Ernst Erwin, clerk, b.
446 Niedermeier John, painter

Wilkins St. crosses.

450 Hieber Fred. tanner
Hieber Freda Miss, b.
Hieber Marie Miss, b.
454 Kuhn John, shoemaker
456 Gross Kate Mrs. h.
Gross Katharina Miss, b.
Gross Louisa Miss, b.
458 Cunningham Algern'n B. optician
458½ Geis Louis, barber, h.
458 Brucker August, saloon, h.

Berlin St. begins.

460 Meintel Frank J. grocer, h.
Fink Josephine Mrs. h.
Bartholomay Magdeline Mrs. b.
462 Braun Sybilla Mrs.
Roesser Florence, tailoress, b.
Roesser Peter, shoemaker, b.
464 Fink Anselm, mason
Fink Catharine, tailoress, b.
466 VanMeurs Cornelius, finisher
468 Hiller Otto P. plater
470 Weidel William F. Mrs.
Weidel George, stockkeeper, b.
472 Mühlhaeuser Geo. music teacher
Burckhardt Margaret Mrs. b.
r. McElwain William, trimmer
Rathke Mary Mrs.
Rathke Lottie, forewoman, b.
Rathke Amelia, tailoress, b.
474 Miller Fred. boots & shoes, h.

Eiffel Place begins.

478 Smith John E. moulder
Zugehoer Olga Miss, b.
480 Campbell Frank B. carpenter
482 Lauterborn Mary Mrs. confec. h.
Lauterborn Chas. N. painter, b.
Lauterborn Grace L. clerk, b.

Central Library of Rochester and Monroe County · City Directories Collection
House Directory supplement

484 Markert Michael, shoemaker
486 Vogelsang Adrian C. real estate

Avenue D crosses.

490 Hultenschmidt Fred. C. grocer, h.
Hultenschmidt Wm. J. painter, b.
Hultenschmidt Julius, driver, b.
Schroeder Theresa Mrs. h.
Schroeder Lulu Miss, b.
494 Ehman Benjamin, market, h.
Scheg Louisa, bookkeeper, b.
498 Mikel William G. painter
504 Heumann Katherine Mrs.
Heumann Ralph, clothing, b.
Heumann Enoch, clothing, b.
Heumann Saul, tailor, b.
506 Krumbein Lena Mrs.
Krumbein Harry, woodworker, b.
Krumbein Louis, tailor, b.
Krumbein Bertha Miss, b.
508 Reich Rudolph S. stonecutter
Reich George, tailor, b.
510 Goodman Martin J. carpenter

St. Joseph Place begins.

524 Heid Pauline Mrs.
Heid Arthur A. carpenter, b.
Tettel Morris Mrs. b.
526 VanGraafeiland Morris, tailor, h.
VanGraafeiland Fred'k, tailor, b.
532 Schultz Edward G. shoemaker

Laser St. begins.

534 Eckert Philip, carpenter
Eckert Joseph P. brassfinshr. b.
536 Eberwein Conrad W. collar mkr.
538 Yauch John, painter, h.
540 Bleier Joseph, casemaker
Bleier Wendel, woodworker, b.
542 Welch William H. driver
Johnson Lorenz, printer
544 Gabrielse James, grocer, h.
Dueppuis Philopena Mrs. h.

Weyl St. begins.

548 Miller Charles, shoemaker
Miller Charles L. shoemaker
Shannon Maud Miss, b.
550 Hannemann William, cutter
Hannemann Mary Mrs. dressmkr.
550 Gutzmar Gustav, laborer
Miller Paul, salesman

Weaver St. crosses.

552 VanStallen Leonard, grocer, h.
554 Blank Stephen, butcher, h.
Rodessel Fred, machinist
556 Vosburgh Raymond, printer
558 Huberth Philip, barber
560 Schnorr Felix, carpenter
562 Hubregsen Peter, finisher
564 Teller William H. cabinetmaker

VanStallen St. begins.

568 Nitsch Sophia Mrs.
Nitsch Clara E. Miss, b.
Nitsch Minnie M. Miss, b.
r. Dueppuis William, butcher
Dueppuis Minnie L. Miss, b.
Dueppuis Louise C. Miss, b.

570 Huss Theodore, machinist
572 Lancashire Edward, cabinetmkr.
574 Patzer Richard, butcher
582 Witzigman Julia Mrs.
Witzigman Geo. J. gardener, b.
586 Schlegel John, tailor
588 Murphy Catharine F. Miss
Denk Edward J. laborer
590 Lensen Annie Mrs.
Lensen Peter, b.
594 Keller Joseph, salesman
598 Hergenhan William, carpenter
Hergenhan August, tailor, b.
600 Tosch Herman, contractor, h.
Desens Carrie O. Mrs. b.
602 Steilow Albert, helper
Ashby John, fireman, b.

Left Side.

37 Wolter Mary J. Mrs.
Wolter Charles, cabinetmaker, b.
Wolter Alphonsus, camera mkr. b.
Wolter William J. ruler, b.
Wolter Julia, dressmaker, b.
Fay Mary J. Mrs. b.
41 Schreiber Morris, furrier
Gundrum Anton, optician
43 Sielen Harry, tailor
Weinberg Charles, presser
45 Menzner Jacob J. shoemaker
47 Binning George, salesman
Aking William, cooper, b.
Lyon Joseph, b.
49 Stanley Walter A. insurance
Sullivan Clayton A. ladderman
51 Simon Max L. pedler
Levin Harry, carpenter
53 Russell Lena Mrs.
55 Goodman David, salesman
Federbusch Philip, shoemaker, b.
Levitsch Joseph, cigar maker, b.
57 Klasicki Peter, laborer
59 Molloy Matthew
59½ Philips Louis, laborer
61 May Antonio, woodworker

N. Y. C. R. R. crosses.

69 Yog Samuel, carver
Esman Louis, presser
r. Geraghty Thomas, painter
r. Sack Joseph, laborer
71 Markowitz Joseph, presser
73 Bodanna Joseph, laborer
Strobel Catherine Mrs.
Duplak Joseph, laborer
75 Lipschitz Samuel, laborer
r. Goravfsky Jacob, laborer
Kravitz Hyman, tailor
79 Hauser William H. barber
Kroll Isadore, tailor, h.
Smalline Ephraim, junk, h.
81 Cohen William, tailor

Hamburgh St. crosses.

87 Rosenberg Peter, tailor, h.
Rockoff Jacob, plumber, b.
Berman Samuel, paper, h.
Berman Arthur, real estate, b.
Berman Eli, salesman, b.

Central Library of Rochester and Monroe County · City Directories Collection
House Directory supplement

89 Lazarus Eli, grocer, h.
91 Schwartz Lazar, tailor
95, 97 Cohen Jacob & Son, rags
99 Greenberg Nathan, saloon, h.
Greenberg Max, student, b.
r. Levin Hyman, pedler
Spangi John, woodworker
Pleskunas Joseph, grinder
Adonnelis Anthony, presser
101 Feldman Joseph, grocer, h.
Marks Samuel P. laborer, h.
103 Rose Bernard, bottles, h.
105 Cohen Morris, clothing, h.
107 Shenburg Samuel, wood carver
Levi Moses A. rags
Feldman Meyer, shoemaker
Feldman Ben. tailor, b.
Feldman Abram, tailor, b.
109 Freedman Abe. barber, h.
111 Levi Moses A. rags
111 Feldman Meyer, shoemaker
Menkovitz Moritz, laborer, h.
r. Schulman Simon, tailor
Menkovitz Meyer, laborer
Feldman Hyman, pedler
Achter Louis, presser
113 Sturman Home Furnishing Co.
115 Gerber Jacob, boots & shoes, h.
Komensky Augusta Mrs. b.
117, 119 Greenhouse Joseph & Son, cloaks and suits
Greenhouse Joseph, cloaks, etc. h.
Greenhouse Samuel, cloaks, etc. b.

Nassau St. crosses.

129 Bernstein Elias, grocer, h.
131 Vacant store
133 Harris Morris, tailor
135 Samuels Jos. A. crockery, etc. h.
137, 139 Flower City Cash & Credit Co. furniture, etc.

Caswell Court begins.

141 Vacant store
141½ Aronovitz Simon, milk, h.
143 Levin Solomon, cigars, etc.
Rose Max, tailor
145 Kamb Jacob M. shipper
147 Goldman Isaac, boots & shoes
149 McVean Mary Mrs. dressmaker
Waller Emma Mrs.
Farmer Richard R. clerk
Mycjaz George, laborer
151 Einhorn & Dwaretzky, grocers
153 Herschler Solomon, woolens

Kelly St. crosses.

161, 163 Joffe Abraham D. & Son, liquors
165 Ford Gustav, pedler
167 Nusbaum Harris, dry goods
Hagerman Gustav, harness mkr.
Sanes Isaac, butcher
169 Nusbaum Harris, dry goods
P. O. Sub Station No. 22
171 Weiss Joseph, grocer, h.
Miller Moritz, presser, h.
Miller Raye, tailoress, b.
Riesner Ignatz, foreman, h.
Lietner Albert, pipe maker, h.
Schlesinger Joseph, clerk, b.
000 Vacant store
r. Laufer Jacob, pedler
Shoorin Isaac, tinsmith
173 Vacant store
r. Silverman Reuben, tailor
Klein Esther Mrs. b.
Agergard Samuel, carpenter

Stepheny's Place begins.

000 School No. 9

Baden St. crosses.

199 Klein Jacob, furniture
201 Klein Jacob, furniture
Dreisler Hyman, tailor
205 Rich Anna Mary Mrs.
Rich Carrie Miss, tailoress, b.
Rich Mary Miss, tailoress, b.
207 Hurvitz Harry A. jeweler, h.
209 Koerber Carl, grinder
Koerber Julius, tailor, b.
Hoffman Moritz, tailor
Farkus William, baker, b.
Sneitman Charles, tailor
209 Bracker Joseph, shirt manuf. h.
Bracker Emanuel, clerk, b.
213 Gordon & Rodzinsky, shoemkrs.
Rodzinsky Peter, shoemaker, h.
215 Greenberg Bernet, liquors, h.
Greenberg Abraham, cutter, b.
Greenberg Moses, cutter, b.
Greenberg Sol. painter, b.

Catharine St. ends.

221 Plant John, barber
Holton Cecil G. laborer, h.
229 Morris John

Morris St. ends.

237 Wander Philip, tailor
Wander Carl, optician, b.
Wander George L. shipper, b.
239 Fisher Louis M. grocer, h.
239½ Jacobson Joseph J. dentist, h.
Swartz Abe, tailor, h.
241 Vacant store
243 Stolnitz Abram, fish, h.
247 St. John's Church

Buchan Park ends.

255 Goldman Abraham, furniture, h.
Goldman Morris, student, b.
257 Goldman Herman, machinist
Robbins Anna Mrs.
259 Goldman A. furniture
261 Neun George, driver
Neun George, jr. driver, b.
263 Harris David, sign painter, b.
Harris Jacob, tailor, h.
Abramovitz Louis, tailor, h.

Central Library of Rochester and Monroe County · City Directories Collection
House Directory supplement

265 Finger Saml. J. var. store, h.
Bullock Eva Miss, b.
267 Beescher Henry H. bakery, h.
Mildahn Fred, laborer, b.
Booth Clarence E. confectry. h.
269 Fox James, printer
271 Beck Gottlieb, salesman
273 Feinberg Meyer, tailor
275 Feinberg Sarah Mrs. millinery
r. Maeske Emil, polisher
277 Gabel Charlotte Mrs.
Glaser John, carpenter
279 Birr Herman, tailor
Birr William, tailor, b.
Birr Paul, tailor, b.
Birr Gustave, driver, b.
r. Lietzau Arthur, tailor
r. Gajesky Joseph, laborer
Borgusky Peter, laborer, b.
Goossen Peter, grinder
Kriger Kazineer, grinder
Litzka Frank, presser, b.
Cross Charles, tailor
Wollemann Frank, tailor
281 Cohen Louis, tailor, h.
Cohen Lester, trimmer, b.
Kovel David, designer, h.
283 Fain Harris, tailor
Fain Minnie, clerk, b.
r. Elconin Alexander, furniture
Elconin Rose, necktie maker, b.
Whitehorn David, tailor, b.
r. Goldstein Moses, tailor
285 Hochstein Jacob, ticket agent, h.
Bentley Raymond, carpenter, h.
Zuhlke Augusta Mrs. h.
287 Kaplan Morris, tailor
Hurvitz Barnet, rags
289 Ross Samuel, blacksmith

Sellinger St. crosses.

297 Mueller Christian H. saloon, h.
299 Dangelmaier Theodore, bartndr.
Augis Thomas, grinder
r. Schmidt Frank, laborer
301 Mayer Joseph G. cutter
Mayer Ida B. stenographer, b.
305 Diem Charles C. packer
309 Horn Charles L. carpenter
Horn Emil, iceman, b.
Horn Fred. P. carpenter, b.
311 Kahn Lesser, tea & coffee, h.

Rauber St. ends.

315, 317 Foery Frank X. grocer, h.
r. Klose Margaret Mrs.
319 Sullivan Mary Mrs.
Sullivan Eugene, driver, b.
Sanders Louis, lockmaker
Sanders Edward, button mkr. b.
Sanders Henry, cutter, b.
321 Wagner Margaret Mrs.
Wagner Emma, tailoress, b.
Wagner Susie, tailoress, b.
Ross Frederick, machinist, b.

323 Bode Henry W. physician,
325 Thomas Nicholas, laborer

Hoeltzer St. ends.

331 Wannemacher Fred. cabinetmkr.
333 Weingartner George, laborer
Weingartner George M. pedler, b.
Weingartner Joseph, cutter, b.
Weingartner John, painter, b.
Weingartner Emma, tailoress, b.
339 Winterhalter Primus, market
Fisher Judith Mrs. h.
Fisher Rose M. dressmaker, b.
341 Wittman George A. flour, etc.
Wagener Emma Mrs. h.
Meyer Charles H. tinsmith, b.
Wagener Fred H. machinist, b.

O'Brien St. begins.

343 Sullivan Catharine T. Mrs.
r. Sullivan James, cutter
347 Sullivan Thomas F. milk
Yognol Charles, driver, b.
353 Muisus Wilhelmina, grocer, h.
Muisus Clara, clerk, b.
Muisus Arthur, driver, b.
Muisus Ida, tailoress, b.
355 Swartzenberg Frank W. saloon

Sullivan St. ends.

359 Goossen Charles, grocer, h.
Goossen Eugene, clerk, b.
363 O'Brien Julia A. Mrs.
O'Brien William D. finisher, b.
O'Brien Grace, clerk, b.
O'Brien George J. driver, b.
365 Zugehor Karl E. buttonhole mfr.
367 Radtke William, upholsterer
Radtke Caroline Mrs. b.
369 Mayer Roman, tallyman
Mayer Adalinda, tailoress, b.
371 Huck Edward
375 Stein Ernest, market, h.
Lawrenz George, butcher, h.
377 Brueckner Gottlieb A. saloon, h.
Harter Peter, butcher, b.

Clifford St. crosses.

383 VanBlaricum Thomas, barber
Kirn John, h.
Palmatier Harry, milk, b.
Florack Theodore, shipper, h.
389 Hoskam Christian B. machinist
391 Erbacker William, oil, h.
Kyle Frank E. piano tuner, b.
Schutter Lizetta Mrs. b.
393 DeJonge Cornelia Mrs.
DeJonge Maude Miss, b.
Princeton Johanna Mrs. b.
395 DeJonge Bros. masons
DeJonge Cornelius E. mason, h.
397 Garbach Joseph, helper
Jedvzejowski Wojcik, carpntr. b.
399 Schwenzer Frank P. bakery, h.
401 Vacant store
Boehler Leo, locksmith, h.
r. Geiger Christina Mrs.

DeJonge St. ends.

Central Library of Rochester and Monroe County · City Directories Collection
House Directory supplement

405 Witzgman Jacob J. driver
Eisenhauer William, driver
407 Morgan August H. grocer, h.
Morgan Henry J. stable, b.
409 Schnorr Joseph, laborer
Schnorr John L. machinist, b.
Schnorr Joseph, jr. shoemaker, b.
411 Mall Henrietta Mrs.
Mall Fred. O. moulder
413 Gardner Peter, laborer
415 Lang Joseph, carpenter

Boston St. ends.

419 Pett & Kieffer, saloon
Kieffer Harry, saloon, h.
421 Martin Arthur, barber
423 Kamm Caspar, mason
Kamm John, mason, b.
Johns Frank, mason, b.
Gauger Louis M. butcher
425 Bertram George F. tinsmith
427 Davis Morris, grocer, h.
Eckrich Frank J. operator, h.
Schindler Chas. M. machinist, h.
Nowack Fred'k elevatorman, h.
425 Klingler Albert, tailor
Thomas Augusta Mrs. b.
427 Harens Catharine Mrs.
Schwartz Frank, inspector, b.
429 Williams Jennie Mrs.
Williams Martin, sawyer, b.
431 Zulauf Henry W. tinsmith

Langham St. begins.

437 Goettel Benjamin F. tailor
Berendt William, button maker
439 Peiffer Joseph, iron founder
441 Kinnen Henry, shoemaker
443 Lingg Frank J. clothing
Pett August, laborer, b.
Pett Bertha, tailoress, b.
445 Fischer Frederick
Fischer Mary M. Miss, b.
Fischer Caroline M. Miss, b.
Fischer Minnie Miss, b.
Thompson Edgar G. student, b.
Thompson Norman F. student, b.

Wilkins St. crosses.

449 Sielke Adolph L. tailor, h.
451 Voss Herman A. mason
Voss Herman, mason, b.
Bliss Arthur, machinist
453 Meyer Adam, foreman
Meyer Robert F. painter, b.
Meyer Jacob, tinsmith, b.
457 Lensing Herman
Lensing John L. plumber, b.
Lensing Johanna, vest maker, b.
Lensing Elizabeth, vest mkr. b.
Lensing John B. cutter, b.
459 Breitmeier Charles, moulder
461 Sellmayer John M. foreman
Sellmayer Mary A. Miss, b.
Sellmayer Martha L. Miss, b.
Sellmayer John B. moulder
Stadtmiller Mary, tailoress, b.
Schenck Philip, b.

463 Schlager Jacob, butcher
Schlager John, tailor, b.
Schlager Andre, pinmaker, b.
465 Terhaar Herman, tailor, h.
Kusterman Michael, b.
467 Buehner Florian, bakery, h.
Isselhard Michael, saloon, h.

Terhaar St. ends.

469 Streb Stephen, dry goods, h.
Terhaar Johanna Mrs. b,
Eckert Joseph, grinder, h.
473 Schmidt Walburg Mrs.
475 Faas John A. varnisher
Faas Daniel J. polisher, b.
477 DeRoo Edward, machinist
479 Young Edward J. policeman
481 Fisher Edward, grocer, h.
Reynolds Mabel L. clerk, b.
000 School No. 22

Avenue D crosses.

497 Schieven George, carpenter, h.
501 Arthmann Rudolph, tinsmith
Stephan Augusta Mrs.
503 Keller John, mason
Gabbey Fred. candy maker
505 Fries Charles, lithographer
Heinninger Louis, lithographer
Heinninger Louis J. lithogphr. b.

Pardee St. ends.

507 Kirchgessner George, saloon, h.
509 Kirchgessner Wm. cigar maker
509 Kirchgessner George, grocer
513 Kiefer Victor, tailor
Hess Lawrence, tailor, b.
Hess Mary, tailoress, b.
515 Baldus Matilda Mrs.
Baldus Libbie, tailoress, b.
Baldus Anselm, carpenter, b.
517 Emanuel M. E. Church
519 Maser Herman A. Rev. & Mrs.
529 Coppejon Peter J. gardener
533 Farbridge Catherine Mrs.
Gebhard Charles J. F. woodwkr.
533 Strauss Leopold, stoves, h.
535 Gramer Jos. Mrs. variety str. h.
Gramer Joseph, clerk, h.
537 Kruppenbacher Jos. market, h.
Reinhart Sebastian, preserver, h.

Leo St. begins.

539 Burkhardt Julius, watchman
Burkhardt John, cutter, b.
Burkhardt Annie, tailoress, b.
Burkhardt Mary, boxmaker, b.
543 Zimbrich John, florist, h.
547 Klingler George N. camera mkr.
549 Wagner William, lantern mkr.
551 Gleisle Lawrence G. woodworker
553 Salber Frank, camera maker

Weaver St. crosses.

561 Michel William A. saloon, h.
563 Wagner Fred. bakery
Zimmerman Gustav, carpenter, h.

Central Library of Rochester and Monroe County · City Directories Collection
House Directory supplement

565 Wagner Frederick N. baker
Wagner Fred J. baker, b.
Wagner Frances, tailoress, b.
567 Roesser Frederick, buffer
569 Schmidt William, polisher
Seidel Frederick, clerk, b.
Seidel John, piano mkr. b.
Lebbert John, cutter, b.
571 Bachmann Walter A. plumber
573 Fien Louis, shipper
575 Maier George, tailor, h.
579 Our Lady of Perpetual Help Ch.
585 Schellhorn John P. Rev.
Heindl Frances, housekeeper
587 Dres Catharine Mrs.
Dres Anthony, carpenter, b.
591 Koeth John, metal worker
Hirsch Charles, lens grinder
595 Dobbertin Louisa Mrs.
Dobbertin William, shoemkr. b.
601 Dobbertin John A. lithographer
Deflyer Peter, laborer

JOSLYN PLACE, from 128 Scio, east and south, to 638 Main East; ward 16.

Right Side.

7 Gilman James A. carpenter
Kendricks H. Sidney, clerk, b.
Kendricks Alfred J. clerk, b.
Jones William H. inspector, b.
Wisewell James H. painter, b.
9 Wood DeMain, music teacher
11 Feary Thomas H. bookkeeper
13 Barnard Charlotte R. Mrs.
Barnard Ethel R. stenographer, b.
Golden Ina W. bookkeeper, b.
15 Madden Fred F. clerk
17 Minchin Howard D. Mr. & Mrs.
19 Gibson George W.
Gibson George W. jr. painter, b.
Gibson John F. cabinetmaker, b.
Gibson Daniel, plumber, b.
21 Smyth Jane Mrs.
Smyth Marie A. stenographer, b.
O'Neil Raymond C. salesman, b.
23 Deitz George A. salesman
Deitz Frances, stenographer, b.
Hyland William G. painter, b.
25 Engert Bernard, coal
25½ Rosenberg Max, clothing
27 Koesterer John C. salesman
29 Rogan Elizabeth Mrs.
Rogan John, printer, b.
Rogan Gertrude M. Miss, b.
Redman Charles M. dispatcher, b.

Left Side.

4 Dank August C. plumber
Hayes Bessie, tailoress, b.
Hayes Eva, clerk, b.
Marrin Napoleon, painter
Marrin Norman, driver, b.
Marrin Albany A. printer, b.
6 Rehwald Rose Mrs.
Rehwald Benjamin, bookkeeper, b.
Higginson William G. cutter
8 Seeley C. Lillian, manager
Seeley Florence C. teacher, b.
10 Ray Emmett S. bookkeeper
Ray Lorinda S. Mrs. b.
Spencer Leon H. camera mkr. b.
12 Callister Emma S. Mrs.
Callister Clarence S. bookkpr. b.
14 Gavin James J.
Chappell Ellen S. Mrs. b.
16 Heal Fannie Mrs.
18 Pierce James B. Mr. & Mrs.
Partridge Earl A. Mr. & Mrs. b.
20 Mulryan Patrick J. engineer
22 Jameson Albert L. bookkeeper
24 Taylor Fred V. Mr. & Mrs.
Joslyn Clara L. Mrs. b.
Hunton Ella Mrs. b.
Woodward May, stenographer, b.
28 Thompson Albert T. insurance
Smith George G. salesman
Neary William, lawyer
Sanford George W. druggist
Alcott F. Courtney, electrician, b.
30 Kinne Clarence J. engineer
Booth J. Elmer, adv. manager
Whiting Chauncey L. manager
Ely Franklin P. insurance
34 Dempsey Remedy Co. medicine
Dempsey Arthur C. medicine, h.
Scullen Leila Miss, b.
36 Bloomer Richard, salesman

JUDSON, from Moran, south, to Superior; ward 19.

Right Side.

Bronson Ave. crosses.

13 Potter John A. driver
Potter Bert F. driver, b.
15 Baker Leo T. clerk

Wayne Place begins.

17 Homan Frank E. pressman
Homan Frank E. jr. printer, b.
40 Marcille Philip, carpenter
41 Swanton Nancy N. Mrs.
Swanton John H. photographer, b.
43 Marts George H. engineer
Weston Levi C. sexton
45 Mason William H. carriage mkr.
Mason Ruby H. dressmaker, b.
Goheen J. Ladue restaurant
47 Vacant house
49 Fox William J. fireman

Left Side.

Bronson Ave. crosses.

14 Stout Nicholas T. mason

Hopkins St. begins.

16 Carr Delbert C. steamfitter
18 Failing James H. painter
20 Rodell William H. printer

Orleans St. begins.

22 Smith Edward E. machinist
24 Platt James A. laborer

Central Library of Rochester and Monroe County · City Directories Collection
House Directory supplement

JULIA, from 153 West Avenue, south, to 250 Troup; ward 11.

Right Side.

7 Casselo Raphael, laborer
Onorato Vito, shoemaker
Giannotti Rocco, tailor
9 Burns Philip, laborer
15 DeFelice Dominick, laborer
Fusco Rocco, laborer
17 Mandell Elizabeth Mrs.
Valerio Philip, laborer, b.
Valerio Giovanni, laborer, b.
Toscano Giovanni, laborer
19 Tartallio Frank, tailor
21 White Josephine Mrs.
Maggio Biagio, laborer
23 Rose Antonio, laborer
25 Shoemaker Dennis R.

Struble St. crosses.

35 Brown Thomas F. bartender
Mullaney Thomas P. laborer
Dailey Walter B. telephoner
37 O'Connell Michael, driver
O'Connell Edw. M. carrge. mkr. b.
O'Connell Ellen F. bookkpr. b.
O'Connell Mary C. bookkpr. b.
Mulchay Hanora Mrs. b.
Reidy Jeremiah, laborer, b.
Reidy Patrick, clerk, b.

Left Side.

6 Lippa Dominick, laborer
8 Cocci Nicholas, laborer
10 Lardine Joseph, laborer
Casselare Rose Mrs. b.
12 Celette Joseph, laborer
Celette Carmine, b.
Vito Anthony, painter
16 Angelo Mercuso E. laborer
Lumber yard
24 Palermo Anthony, laborer

Struble St. crosses.

Lumber yard
38 Clark William J. lineman
Stevens Elsie Miss, b.

KAPPEL PLACE, from 677 Clinton Ave. North, west; ward 5.

Right Side.

8 Fischer Adelbert, baker
Hart John C. tailor

Left Side.

3 Voellinger Michael, camera mkr.
5 Koch Elizabeth Mrs.
7 Magin Frank J. bottler
9 Deyoe Albert J. woodworker
11 Gleichauf Joseph, carpet layer
11½ Minder William, foreman
15 Weingartner Louis, shoemaker
Moore Rudolph, printer, b.
17 Schnorr Charles, shoemaker
19 Boehl Hieronymus, brassworker
21 Glienke Archie L. draughtsman
23 Frank John R. foreman
Frank Clarence R. optician, b.
25 Klingler Amelia K. Mrs.
Klingler Henry G. tlphne mkr. b.

KARGES PLACE, from 916 Clinton Ave. South, east, to South Goodman; ward 13.

Right Side.

1 Sullivan Margaret G. Miss
Sullivan Sarah L. Miss, b.
Sullivan John, b.
Salzer Frank, woodworker
3 Lilly Richard L. Mrs.
5 McDonald Donald J. tinsmith
7 Sergisson George, shoemaker
9 Forbes Daisy M. Miss
9½ Beach Jennie Mrs.
Beach Grace Miss, b.
Beach Charles, clerk, b.
11 Playford Elizabeth Mrs.
Playford Henry E. clerk, b.
11½ Dickerson DeForest, carpenter
15 Vacant house
17 Zimmer John N. carpenter
19 Vacant house

Left Side.

4 Karges Henry C. carriage manuf.
6 Meyer Nicholas P. tailor
8 Ginter Frank L. broommaker
10 MacAdam Horace, carpenter
Canute Olon, carpenter, b.

KARNES, from 100 Otis, north, to Willow; ward 10.

Right Side.

10 Cassidy Mary Mrs.

Left Side.

1 Johnson Thomas, cabinetmaker
53 Stephany John J. carpenter
Stephany Albert, driver, b.
55 Karnes William J. salesman

KAY TERRACE, from 163 Lexington Avenue, south, to Deep Hollow; ward 10.

Right Side.

3 Baker Frank J. Mr. & Mrs.
Burley Hiram C. Mr. & Mrs. b.
5 Hackendahl Gustave Mr. & Mrs.
Hackendahl Frank O. b.
7 Duryea Catherine E. Mrs.
Duryea Richard, cutter, b.
Duryea Harry, advertising, b.
Duryea George, cutter, b.
9 Reed Otis D. Mr. & Mrs.
Clicquennoi Mae Miss, b.
11 Albright Jesse Mr. & Mrs.

Left Side.

4 Sentiff Joseph Mr. & Mrs.
Sentiff Emory A. machinist, b.
Sentiff Florence N. Miss, b.

Central Library of Rochester and Monroe County · City Directories Collection
House Directory supplement

KEELER PLACE, from 29 N. Washington, west; ward 1.

KEE LOX PLACE, from 95 Tremont, south, to Benson; ward 11.

Right Side.

1 Granger Marion H. produce
LaVan John, pattern maker, b.
Palmer Fred. tower man, b.
3 Sage William F. salesman
Clitson Arrah Mrs. b.
5 Clark Martin H. motorman
Rowe Mortimer O. care taker, b.
7 Forschler George H. manager
Forschler Elmer G. shipper, b.

Left Side.

2 Stockton William K. yardmaster
4 Carroll Mary A. Mrs.
Carroll Florence M. stenogrphr. b.
Norman Rose Mrs.
Norman Harry F. policeman, b.
0 Kee Lox Manuf. Co. typewriter supplies

KELLER, from 41 Ulm, east; ward 18.

Right Side.

1 Thoms Lewis, carpenter
Thoms Herman, laborer, b.
7 Seils Charles, engineer
Miller Katie Mrs. b.

Left Side.

2 Pfeifer John B. embosser
6 Engel Leopold, mason
Engel Frank, driver, b.
Engel Joseph, carpenter, b.

KELLY, from 452 Clinton Avenue North, east, to 105 Hudson Avenue; wards 7, 8.

Right Side.

5 Semmel Louise Mrs.
Semmel Libbie Miss, b.
7 Pfaff Barbara Mrs.
Pfaff Anna, fringemaker, b.
Pfaff Louisa, lens worker, b.
9 Woodhouse Mortimer, shipper
9½ Bennett William W. driver
Kenney Patrick, meter reader, b.

Joiner St. ends.

23 Hall William N. carpenter
Hall Violet Mrs. b.
Mack Peter, laborer, b.
25 Stone Reuben, teacher
27 Beuckman Theodore, film maker
29 Reiter Mary Mrs.
31 Etzel Valentine, trimmer
33 Stumpf Frank M. stockkeeper
Summers James F. limb maker, b.
35 Kolkman Berdina Mrs.
Kolkman Rica, tailoress, b.
Kolkman Anna, operator, b.
37 Heuer Fred A. cabinetmaker
Heuer William E. cutter, b.
Heuer Amelia, milliner, b.
39 Goldberg Julius, tailor
41 Sherman Reuben, driver
43 Doerr Jacob, cook
45 Harter Amelia Mrs.
Schaefer Mary Miss, b.
47 Price John, tailor
Hutter Lena, vest maker

Joseph Ave. crosses.

55 Pfitsch Mary A. Mrs.
Pfitsch Leonard, lastmaker, b.
Twitchell Joseph, dentist, b.
57 Lyons Abraham, tailor, h.
Levin Louis, clothing, h.
59 Brightman Nathan, junk
Berger Samuel, tailor
Berger Joseph, tailor, b.
Markus Jacob, clothing, b.
61 Bernstein Hyman, confectionery, h.
Taylor Louis, tailor, h.
Hurvitz Lena Mrs. h.
Hurvitz Max, pedler, b.
Hurvitz Rose, tailoress, b.
Krawitz Lesser, pedler, h.
Lehrer Morris, tailor, h.
63 Pappert Hyman, pedler
Brownfield Isaac, tailor

Chatham St. crosses.

79 Rappaport Lesser, grocer, h.
81 Rosenzweig Louis, grocery
Michlin Tzodic, butcher, h.
Gorciak Barnet, piano maker, h.
83 Fauman Hyman, grocer
85 Fauman Hyman, grocer
Loubet Anna Mrs. h.
Jankus Adam, sorter, h.
1. Belezky Peter, laborer
Andrusup John, laborer
87 Ruckdeschel John G. foreman
89 Weingartner Jacob, tailor
Weingartner Edward, tailor, b.
91 Bernhardt Harris, teacher
Bernhardt Philip, teacher, b.
93 Greenberg Harris, tailor
95 Goetz Charles, mason
Goetz Dora Mrs. midwife
Goetz Louis, presser, b.
Goetz Frank, presser, b.
97 Hohman Louis, restaurant
Galen Joseph, clerk, b.
Goetz Charles, photographer, b.
99 Kaufman Nathan, teacher
Kaufman Max, tailor, b.
Kaufman Harry, stockkeeper, b.
101 Relke Mary Mrs.
Relke Charles, machinist, b.
Schneider Meyer, tailor
103 Poznanski Alexander S. tailor
Poznanski Philip, trimmer, b.
Poznanski Emanuel, operator, b.
Katz Philip, operator, b.
107 Purvin Louis, tailors' trimmings
109 Gordon Abram, poultry

Central Library of Rochester and Monroe County · City Directories Collection
House Directory supplement

111 Goldstein Louis, shoemaker
Finkelstein Anna Mrs.
Finkelstein Samuel, tailor, b.
Finkelstein Philip, tailor, b.
Finkelstein Mary, tailoress, b.
113 Greenhouse Wolf, grocer
Greenhouse Israel, teacher
Paley Jacob, tailor
115 Applebaum Morris, tailor
117 Hurvitz Israel T. pedler
119 Rust Henry, laborer
r. Hurvitz Eli, whitewasher
Chafetz Hyman, rag sorter
Aranovitch Nathan, pedler, b.
121 Greenblat Albert, clerk
Nieburg Charles, printer, b.
123 Cohen Moses, junk
125 Hurvitz Yetta Mrs.
Hurvitz Eva, clerk, b.
127 Hyman David, pedler
129 Buff Isaac, tailor

Left Side.

4 Verhoeven Henry F. mounter
Kropp Anna Mrs. tailoress, b.
6 Allen Wilbur, carpenter
Smith Florence, tailoress
Smith Margaret, tailoress, b.
8 Hoefen Ignatz, tailor
Hoefen Edward, kodak maker, b.
10 Gefell Alexis, bookkeeper
Muntz Harry E. heelmaker
10½ Rommel Charles, button maker
12 Niewerde Herman J. shoes
12½ Fitzgerald William
Fitzgerald Thos. carpenter, b.
14 Galen Frank, barber
18 Thoma Ottilia Mrs.
Thoma Anna M. tailoress, b.
Thoma Regina T. tailoress, b.
Arthur Sarah Miss
20 Dinter Paul, cabinet maker
Dinter Anna P. vestmaker, b.
Edelstein Charles, clerk
22 Zatz Henry, tailors' trimmings
Lown Frank N. woodworker
24 Lutt Bertha Mrs.
Lutt Hattie B. K. Miss, b.
Fox Louisa, dressmaker, b.
28 Wengender John, architect
Becker Wolfgang, brewer, b.
30 Rehtz Mary Miss, confectry. h.
Rehtz Frank, machinist, h.
Rehtz Adam, blacksmith, b.
32 Bestrisky Hyman, tinsmith
34 Nied Eugene
Nied Jacob J. trimmer, b.
36 Pickworth John S. carpenter
Rossner George, pipemaker
38 Schaefer Edward P. pianos
r. Schneider Frank, cabinet maker
Bowen Nelson A. filmmaker
Smith Mrs.
Nientemp John
42 Meyer Andrew L. tailor
Meyer Ernest, conductor, b.
Meyer Alice A. operator, b.
46 Levit Samuel, painter
Goldman Harry L. skirt manuf.
Pollock Joseph, chair repairer
Hurvitz Samuel

Joseph Ave. crosses.

54 Hochstein Jacob, shoemaker
56 Appelbaum Abram & Sons, market
Appelbaum Abram, market, h.
Appelbaum Solomon J. student, b.
Applebaum Isadore, butcher, b.
Appelbaum Bertha Miss, b.
58 Simons Levin
Cohen Harris, tailor
60 Sapasinkop Aaron, carpenter
r. Davis Frank, tailor
62 Ehulkin Jacob, tailor
64 Vacant store

Chatham St. crosses.

76 Cohen Bros. saloon
78 Weber Jacob, barber
Cohen Jacob, rag pedler, h.
80 Jacobs Magdalena Mrs.
Durrenberger Kate Mrs. b.
82 Janowsky Peter Mrs. bakery, h.
Janowsky David, tailor, b.
84 Weingartner Magdelena Mrs.
Wolf Joseph, tinsmith
Meyer Albert, optician, b.

Hanover St. begins.

90 Levi Michael, shoemaker, h.
Marine Hyman, h.
92 Seidewand Adam, tailor, h.
94 Boory Jacob, tailor
96 Kisit Nicholas, solderer
98 Goldstein Abraham, carpenter
100 Rosenthal Samuel, tailor
102 Levi Simon, tailor
Lofsky Louis, tailor
104 Sininbaum David, tailor
Rosenbloom Nathan, tailor
Wiesner William, tailor
106 Fleisher Abraham S. rabbi
Fleisher Samuel, tailor
108 Zuanciew John, chairmaker
112 Richardson Louis, pedler
Richardson Harry, tailor
114 Goldberg Esther Mrs.
Goldberg Sam, tailor, b.
116 Halpert William, tailor
Gottlieb Jacob, shoemaker
118 Blumenstein Jacob, tailor
120 Tickman Abe, pipemaker
Brightman Philip, tailor
122 Weinstein Harold, rabbi
Trotsky Samuel, tailor
124 Levit Hyman, tailor
r. Michler Morris, tailor
126 Simon Louis P. tailor
128 Bantkofsky Morris, butcher
130 Blum Paul

Central Library of Rochester and Monroe County · City Directories Collection
House Directory supplement

KENILWORTH TERRACE, fr. 156 N. Union, east, to 83 Prince; ward 16.

Right Side.

21 Pierrepont Ernest C. sign painter
23 May Walter Mr. & Mrs.
27 Scheer Emil J. Mr. & Mrs.
29 Wright George C. civil engineer

Alexander St. crosses.

73 Gutmann Sophia Mrs.
Gutmann D. Dudley, salesman, b.
Gutmann Fannie, teacher, b.
Gutmann Bertha Miss, b.
77 Robacher Wm. W. disinfectants
Robacher Wm. W. jr. clerk, b.
Ackerman Louisa C. dressmkr. b.
r. Robacher Disinfectant Company
83 Davis Hyman, shoes
Perkins Oliver B. glazier
Carpenter Lillian M. Mrs. b.
87 Large Elizabeth Miss
Large Maggie Miss, b.
Large W. Bruce, physician, b.
91 Dickinson James M. Mr. & Mrs.
Dickinson Agnes E. Miss, b.
95 Bellis Charles C. Mr. & Mrs.

Left Side.

2 Altpeter William C. Mr. & Mrs.
18 King George C. stockkeeper
22 Vacant house
26 Meyer Albert L. Mr. & Mrs.

Alexander St. crosses.

76 Federbusch Samuel, tailor
80 Waterman Louis Mr. & Mrs.
86 Barton Spencer Mr. & Mrs.
Barton Grace W. Miss, b.
90 Relyea Rebecca Mrs.
Fuller George H. salesman, b.
Darrow Erastus Mr. & Mrs.
Munger Frances J. Miss, b.
96 Vandenbergh A. F. Mr. & Mrs.
Vandenbergh Arthur W. salesman, b.
Hart Harry, jeweler, b.
102 Calhoun Archibald C. millinery
Calhoun Elizabeth J. Miss, b.
Calhoun Eleanor R. Miss, b.
108 McBride John A. Mr. & Mrs.

KENMORE, from 167 Bartlett, south, to 154 Columbia Avenue; ward 19.

Right Side.

1 Budlong Ledrue, engineer
Wooden Annette Mrs. b.
Winne Elizabeth P. b.
3 Brodie Charles S. paper hanger
5 Berigan John, produce
7 Hughes Henry A. shipper
Smith Joseph, painter, b.
9 Greenly William J. carpet layer

Left Side.

2 Weiland Fred. shoemaker
Leavy William W. paper hanger, b.
4 Clements Frederick L. machinist
6 Tanswell Thos. P. H. machinist
Tanswell Edward C. spinner, b.
8 Miller Henry F. carriage maker

KENNING ALLEY, fr. 94 William, east and south, to Heberling Alley; ward 12.

KENSINGTON, fr. 398 Brown, north, to 207 Silver; wd. 20.

Right Side.

2 Barry John W. engineer
4 Graves J. William, dentist
6 Hughey William J. machinist
8 Threehouse Peter, coremaker
10 Hulme James S. dentist
12 McHugh Mary Mrs.
Buggy Nellie Miss, b.
14 Doyle Sarah Miss
Doyle Charles W. blacksmith, b.
Richards Herbert R. printer, b.
Carpenter Edmund B. engineer, b.
Hamlin Thomas, meter reader, b.

Left Side.

5 Ecker William S. machinist
Ecker Elizabeth Mrs. b.
7 Schoeffler Jane F. Mrs.
Schoeffler Susan Miss, b.
9 Heydecker Alexander, tinsmith
Heydecker Abraham, tinsmith, b.
11 Levy Barney, tailor
13 McGill John C. conductor
15 Milburn William H. pattern mkr.
Milburn Mortimer E. sec. b.
17 Johanson Hilma A. Mrs.

KENT, from 140 Allen, northwest, to 11 Lind; wards 2, 9.

Right Side.

N. Y. C. R. R. crosses.

000 N. Y. C. freight house

Platt St. crosses.

000 N. Y. C. freight house

Railroad crosses.

Brown St. crosses.

Brown's Park

Jay St. crosses.

160 Marruca Stephen, laborer
162 Filippone Giacomo, laborer
164 Pettrone Michael, laborer
166 Natale Matteo, laborer
Palmer Benjamin, machinist, b.

Smith St. crosses.

200 Vacant house
202 Cutaker Christopher
Cutaker August E. teamster, b.

N. Y. C. R. R. crosses.

Central Library of Rochester and Monroe County · City Directories Collection
House Directory supplement

228 Boccia Francesco, chairmaker
Boccia Giuseppe, pinmaker, b.
230 Thomas Rufus, confectionery, h.
Thomas Sylvester, polisher, b.
Lavillo Matteo, laborer, b.
232 Formicola George, laborer
Formicola Pasquale, laborer, b.
234 Cesare Francesco, laborer
236 Ricci Francesco, mason
238 Torsi Vito, laborer
240 Kane Thomas F. moulder
Murphy Kate Miss, b.
242 DelConte Raffaele, laborer
244 Mastrella Antonio, laborer
246 Blanchard Charles W. carpenter

Left Side.

N. Y. C. R. R. crosses.

5 Owen Lewis, stable
7 Agness Nellie M. Mrs.
10 Friedman Ralph W. carpenter
Cooper James H. painter
Schlegel John, laborer
12 Hyland John
Smith Roy, carpenter
15 Pompa Gennaro, laborer
17 Myers Perry J. polisher
Newman Clarence, laborer
Kennelly James, moulder
Davis Charles, laborer, b.
19 Mignogna Antonio, saloon
Mark Angelo, laborer, h.

Dean St. begins.

29 Banta Guy, driver
Muar James, coremaker, b.
Howe John, laborer, b.
33 D'Alessandro Vincenzo, pipemkr.
35 Massarella Francesco, pedler
Massarella Raffaele V. lithographer, b.
37 Carr Susan S. Mrs.
39 Hall Theresa Mrs.
McCabe Philip, fireman, b.
McCabe Peter, oiler, b.
41 Egan Minnie J. Miss
Egan Emma C. Miss, b.
43 Wilkin James S. inspector
Wilkin Cleon H. assembler, b.
Wilkin Jennie M. stenographer, b.

Platt St. crosses.

61 Parry William, shoemaker
65 Leahy Ellen Miss
Quinlan Timothy, laborer, b.
Monahan James, laborer, b.
67 Quinlivan Anna M. Mrs.
Frawley Thomas J. bookkeeper, b.
69 Flynn John C. adv. agt.
71 Gordon Paul F. E. engineer
73 Welch Edward, carpenter
Bauer Joseph J. driver
75 Julian William, laborer

Erie St. begins.

77 Garvin Stephen, saloon
Mason John F. laborer, b.
79 McGinnis James L. car repairer
87 Crilley James, lineman
McCann Patrick, brakeman, b.
Kelly Michael, lineman, b.
Mallady Patrick, switchman, b.
Rausch Joseph, moulder, b.
Culhane Morris, lineman, b.
Culhane Thomas P. laborer, b.
Culhane Thomas D. laborer, b.
89 Vacant house
91 Pettrone Anthony, tailor
Pettrone Mary Mrs. b.
93 McCormick Mary Mrs.
95 Coccia Nicola, grocer, h.
Valerio Nicola, musician, h.
97 Fadali Alfonso, laborer
Cambine Domenico, metal worker
99 Burns James W. shoemaker
Burns James W. jr. shoemaker, b.
McCormick Frederick A. woodworker, b.
Leschander George J. finisher, b.
101 Lannin Joseph N. barber
103 Eckhardt John, provisions, h.
Eckhardt J. Raymond, civil engineer, b.
Eckhardt Chester C. electric'n, b.

Brown St. crosses.

Railroad crosses.

113 Nocca Pasquale, laborer
115 Viele Semi, laborer
117 Dost Michele, laborer
119 Viele Giustino, laborer
121 Zavaglia Giuseppe, laborer
Zavaglia Francesco, laborer, b.
123 Letta Vittorio, laborer
Ciaccia Alexander, laborer, b.
129 Mastrano Gennaro, laborer
131 Johnson Andrew, pedler
Funda Thomas, pedler, b.
Funda Angelo, pedler, b.
Naedu Maude, pedler, b.
Giordano Pasquale, laborer
133 McDonald Mary Mrs.
McDonald John, laborer
135 Ponts Michele, laborer
137 Mantanerelli Giuseppe, laborer
139 Dandilo Vincenzo, laborer
141 Falar Francesco, laborer
Falar Antonio, laborer, b.
Migliore Gaetono, laborer, b.
145 Hogan Julia A. S. Mrs.
Holdredge Frank, camera mkr. b.

Jay St. crosses.

159 Ruppa Luigi Mrs.
Ruppa Michele, laborer, b.
Ruppa Giuseppe, laborer, b.
161 Aujello Pasquale, metal wkr.
163 Fournier Frank T. electrician
Baker Emmett H. driver
White George W. watchman
165 Krezdorn John, bartender
167 Camardo Giovanni B. laborer
169 Kane Patrick J. engineer

Central Library of Rochester and Monroe County · City Directories Collection
House Directory supplement

171 Galbrecht Edward, butcher
Galbrecht Charles W. barber, b.
Galbrecht Otto, brass finisher, b.
Maschke William, laborer, b.
173 Rieta Salvatore, camera maker
175 Menta Girardo, camera maker
177 Vacant house
179 Cisterna Giuseppe, laborer

Smith St. crosses.

193 McCurn John W. patrolman
195 Riley Bridget Mrs.
Riley William H. shipper, b.
197 Casey Thomas
Casey John A. hardware, b.
199 Harper George F. engineer
201 O'Connor Helen Mrs.
O'Connor James P. moulder, b.
O'Connor John B. bookkeeper, b.
O'Connor Morris B. clerk, b.
209 Rear of Sill Stove Works

N. Y. C. R. R. crosses.

241 Romario Angelo, laborer
243 Lucca Marco, laborer
245 McDonald Elizabeth Mrs.
McDonald Edw. J. electrician, b.

KENWOOD AVENUE, from 93 Chili Avenue, south, to Arnett; ward 19.

Right Side.

33 Taylor J. Merton Mr. & Mrs.
Phelps Cora T. Mrs. b.
45 Creelman William J. Mr. & Mrs.
51 Leary John Mr. & Mrs.
Leary Daisy C. Miss, b.
Leary Dollie T. Miss, b.
Leary Walter J. clerk, b.
59 Howe Jacob, baker
73 Bidwell May I. Mrs.
Bidwell Stephen L. student, b.
Nickerson Geo. B. secy. b.
85 Page J. Stewart Mr. & Mrs.
95 Harper Clair C. Mr. & Mrs.
Harper Jerusha A. Mrs. b.
Hixon Grace, bookkeeper, b.
99 Andrews Anthony A. Mr. & Mrs
Andrews Frances K. clerk, b.
Andrews Hattie J. Miss, b.
Golden Susie A. Mrs. b.
Golden John E. salesman, b.
105 Head Addison W. Mr. & Mrs.
Head Ralph D. weigher, b.
Moss William A. Mr. & Mrs.
000 Vacant house
117 Bechtold Harry J. Mr. & Mrs.
119 Nichols Arthur Mr. & Mrs.
121 Gillette Charles W. salesman

Bronson Ave. crosses.

133 Phelps Frank H. Mr. & Mrs.
139 Kalinsky Abraham, tailor
Kalinsky Louis, cutter, b.
Millstone Samuel, skirts, b.
145 King Joel D. postal clerk
King Jerome H. student, b.
King Mary L. Mrs. b.
King Grace V. nurse, b.
151 Humphrey Wm. S. Mr. & Mrs.
Symons Robert, market, b.
157 Huther Angus E. Mr. & Mrs.
161 Briggs Mary R. Mrs.
Burt John U. Mr. & Mrs. b.
167 Hoepfl Adam, machinist
173 Gray Malcolm E. Mr. & Mrs.
Estenberg Benjamin, foreman, b.
Leighton Mabel I. Miss, b.
185 Steele William H. Mr. & Mrs.
Steele Amasa E. clerk, b.
Steele Justin W. linotyper, b.
191 James Charles W. Mr. & Mrs.
Shuter Clara V. Miss, b.
195 Rafter George W. civil engr.
Rafter Myra W. Miss, b.
203 Johnson Daniel W. Mr. & Mrs.
Vary Emma J. Miss, b.
207 Allen Henry B. Mr. & Mrs.
Curran Henry, b.
213 Rawlings Charles A. Mr. & Mrs.
217 Chapin Charles B. Rev.
Chapin Stewart F. student, b.
219 Percy Samuel W. salesman
Percy Charles E. salesman, b.
Percy Carl G. advertising, b.
225 Spinning Winfield G. Mr. & Mrs.
Martin Susan Mrs. b.
231 Given James B. salesman
West Harry V. bookkeeper, b.
Walters Henry C. bookkeeper, b.
Raymond F. LaRue, bookkpr. b.
235 Angell William G. Mr. & Mrs.
239 Angell Andrew S. Mr. & Mrs.
243 Williams George D. Mr. & Mrs.
247 Flynn Squires M. Mrs.
Squires Anna L. student, b.

Frost Ave. crosses.

263 Moynihan Maurice E. conductor
DeWitt Curtis W. Mr. & Mrs.
271 Thomas Mitchell L. broker
Stoutenburg Jay C. secy. b.
277 Leathers John, engineer
281 Powell William M. Mr. & Mrs.
285 Bristow Frank W. Mr. & Mrs.
293 Hopkins James B. Mr. & Mrs.
295 Bain Thomas J. carpenter
303 Frick Rosa Mrs.
Frick Elizabeth, nurse, b.
McKenzie Janet, nurse, b.
Hascott Helene, nurse, b.
Haas Carrie L. teacher, b.
305 Mason Esther A. Mrs.
309 Reinhart Charles H. machinist

Left Side.

14 Sweet Charles H. Mr. & Mrs.
Erwin Mary M. Mrs. b.
18 Vayo Charles W. whip manuf.
Vayo Mary I. Miss, b.
Vayo Edna L. Miss, b.
Kendall Horace J. Mr. & Mrs. b.

Central Library of Rochester and Monroe County · City Directories Collection
House Directory supplement

32 Southard G. Clark Mr. & Mrs.
LaTrace Catherine H. Mrs. b.
46 Niven Mary Miss, teacher
Niven Elizabeth, teacher, b.
Hicks Robert J. Mr. & Mrs. b.
52 Gordon H. Irving Mr. & Mrs.
62 Mabbett Lorenzo G. Mr. & Mrs.
Fleckenstein Catherine Mrs.
Fleckenstein Frank V. b.
Fleckenstein Ada M. Miss, b.
Fleckenstein Marie Miss, b.
74 Smith John P. Mr. & Mrs.
Smith Clara M. teacher, b.
Smith Frank J. printer, b.
Popp Margaret Mrs. b.
86 Martin John C. Mr. & Mrs.
Carey Patrick, b.
90 Marsh Ednor A. Mr. & Mrs.
96 Blanchard Helen E. Mrs.
Blanchard Anna E. Miss, b.
100 Maynard John E. Mr. & Mrs.
106 Silcox Charles W. Mr. & Mrs.
112 Dunn John E. Mr. & Mrs.
118 Jones Charles O. dyer
122 Benzoni Eliseo, glass blower

Bronson Ave. crosses.

134 Emerson Benj. C. Mr. & Mrs.
000 Vacant house
146 Kondolf George V. Mr. & Mrs.
158 Roda Leonard E. Mr. & Mrs.
French Frank, dentist, b.
168 Jones Lewis Mr. & Mrs.
French John, bookkeeper, b.
174 Hulme Morgan L. Dr. & Mrs.
Kenney Margaret J. Mrs. b.
180 Taft Elmer A. building mover
Sauer George J. engineer
186 Smith George L. Mr. & Mrs.
Anthony Susan C. Mrs. b.
Anthony Harry F. linotyper, b.
192 Miller Charles G. Mr. & Mrs.
Miller Charles H. printer, b.
Miller Lewis W. printer, b.
196 Riedman Frank J. carrier
202 Robinson Elizabeth J. teacher
Robinson R. Clarence, salesmn. b.
Robinson Eleanor D. Miss, b.
208 Fordham Orwell S. Mr. & Mrs.
214 Olp Charles P. signalman
216 Neff Herbert B. clerk
220 Parliman Frank C. clerk
222 Geer Maurice F. engineer
226 Stevenson John G. Mr. & Mrs.
232 Bushnell Edward J.
Bushnell Ellen A. Miss, b.
Bushnell M. Annette Miss, b.
236 Fisher Isaac J. Mr. & Mrs.
244 Beardsley Sylvester W. butter
Parnell Thomas A. Rev. & Mrs.

Frost Ave. crosses.

262 Ney Cora B. Mrs.
264 Kimmel Henry W. Mr. & Mrs.
278 Fiske Charles H. salesman
286 Hill Homer H. Dr. & Mrs.
Stobbe Carolyn Miss, b.
290 Hamilton Margaret Mrs.
Hamilton Nettie J. teacher, b.
Hamilton Isabel, stenogr. b.
Hamilton May Miss, b.
296 Ball John W. Mr. & Mrs.
300 Jagger Pamelia B. Mrs.
310 Bellows William W. jeweler

KESTREL, from 534 Emerson, north, to Erie Canal; wd. 10.

Right Side.

7 Staufer Michael, driver
9 Schultes John, laborer
Schultes Michael, trunkmaker, b.
Schultes George, carpenter, b.
0 Ice house

Left Side.

8 Parent Joseph, tinsmith
10 Groell Alois, laborer
12 Kier Henry F. driver
14 Hennemann Chas. E. bookbinder

KETCHUM, from 832 Clinton Ave. North, east, to 171 Remington; ward 17.

Right Side.

1 Michel Peter F. shoemaker
3 LaForce John, mason
LaForce Martin, patternmaker, b.
5 Rathke Herman J. sawyer
Hannemann Matilda Mrs. b.
7 Hohenstein Henry, tailor
9 Rosin Henry, woodworker
11 Heinrich Christ F. tailor
Heinrich Gustav, tailor, b.
Heinrich Frank, driller, b.
Heinrich Otto, button maker, b.
Sadler Paul J. W. machinist, b.
13 Masline Frank, tailor
15 Bauerlein Conrad, brewer
Bauerlein Frank, spinner, b.
17 Weber Leonard F. carpenter
19 Michalski Magdalena Mrs.
Madison George, woodworker
21 Dangler Charles G. janitor
23 Pleau George E. jr. laster
25 Epp William, engineer
27 Witzel Adolph, blocker
29 Potter William, carpenter
Schussler Dorothy, tailoress, b.
29½ Graves Henry B. flagman
Ashford George W. shipper

Left Side.

2 Stark Theresa Mrs.
Stark Nicholas, picture frames, b.
Stark Joseph G. camera mkr. b.
Stark Anna E. shoemaker, b.
Stark Martin N. shoemaker, b.
4 Weissend Frederick, watchman
Weissend John M. laborer, b.
6 Yagnow Henry, laborer
6 Breithaupt John F. grinder
8 Dettmann Charles, paver
Dettmann George C. presser, b.
Dettmann Bertha, b.
Dettmann Edward, cutter, b.

Central Library of Rochester and Monroe County · City Directories Collection
House Directory supplement

10 Mylacraine Edward, inspector
Mylacraine Henry C. clerk, b.
Mylacraine Agnes, tailoress, b.
Richards Maria Mrs. b.
12 Washington Mary Miss
14 Knopf Charles, cabinetmaker
16 Exner George J. cabinetmaker
Exner Joseph, trimmer, b.
18 Oehlbeck Christine Mrs.
Oehlbeck Edward, plumber, b.
20 Weiland Stephen, laborer
22 Angst Henry A. foreman
24 Garin James
Garin James B. driver, b.
Garin Patrick J. clerk, b.
Garin John J. clerk, b.
Garin Mary, shoemaker, b.
Garin Agnes, shoemaker, b.
26 Paradise William, brewer
28 Behnke Julius A. laborer
Behnke Henry A. optician, b.
30 Regensburger Willibald, chairmkr.
32 Magin George J. optician
Leidecker Edw. buttonmkr. b.

KING, from 246 West Avenue, north, to 193 Brown; ward 11.

Right Side.

Clark Alley ends.

8 Rigney Matthew A. plumber
Rigney Julia A. clerk, b.
Rigney Kate M. Miss, b.
10 Albro Oliver W. stockkeeper
12 Case Alfred, bookkeeper
Lafler John, clerk, b.
Rourke Kittie Miss, b.
r. Ruthven George D. bookkeeper
Ruthven James J. shipper, b.
Ruthven John F. cutter, b.
Carley E. P. printer
14 LaBarr Herbert C. shoemaker
16 Campbell Arthur C. chemist
18 Hickok James F. farmer
Smith Agnes Miss, b.
Tiernan Theresa Miss, b.
r. Vacant house
20 Henderson Arthur, cutter
Henderson Daniel, laborer, b.
Chadwick Albert E. cameramkr. b.
Henderson Edward, b.
22 Gartland Sylvester P. plater
Casey Patrick, clerk, b.
24 Weinman Frank W. bartender
Tubbs Kittie L. Mrs. b.
Osborne John, machinist
Stocum John F. basket mkr.
26 Guerin Jay L. salesman
28 Burroughs Mary E. Miss
Burroughs James E. salesman
Cochrane Samuel L. steamfitter
30 St. John David L. piano tuner
32 Reichenbach William F. artist
Reichenbach F. A. teacher, b.
Reichenbach Homer H. chemist, b.
34 Smith Frank B. foreman
Clark Edward A. piano maker, b.
VanGilder Martin P. painter, b.
Phillips Clauden, painter, b.
Doyle Maurice, painter, b.
Jenkins Leonidas R. painter, b.
36 Davis Michael, laborer
Halloran Sarah J. Mrs. b.
Peck Anna Mrs.
Nedo William, waiter, b.
McWilliams David, bartender
38 Preston Florence E. Mrs.
Mills Charles A.
40 Sisters of Notre Dame
00 SS. Peter and Paul's Church

Maple St. crosses.

B., R. & P. R. R. crosses.

76 Yates Coal Co.

N. Y. C. R. R. crosses.

Allen St. crosses.

90 Huck Ellen Miss
Huck Victoria Miss, b.
92 Pickens Earl S. iron worker
94 Hayward Charles, gardener
96 Collins James T. shoemaker
Clark Julia Mrs.
Clark Charles F. chairmkr. b.
Hale Delbert, elevatorman
Paul Conrad, cutter
Ruttan T. Davis, bookkeeper
Stark Nora G. Mrs. cook
Smith Frances Mrs. tailoress
Brady Margaret Miss
Slayer Clara, tailoress
Barton Theodore, machinist
Benham Charles, driver
McCarthy James, blacksmith
Pickwick Helen, fringemkr.
Fleischer John, finisher
Reagan Dennis N. millwright
Porter Edward L. foreman
98 Weigel Louis H. clerk

Left Side.

1 Love William H. shoemaker
Frick George H. fireman
King Charles R. shoemaker, b.
3 Angevine Edward, editor
Barnes Vany, news dealer
5 Bauer Henry J. engineer
7 Razey Lorenzo L.
Razey Anna E. music teacher, b.
Simpson Edward J. druggist, b.
r. Anderson J. Luman, pressman
Anderson Ida A. nurse, b.
9 Irvine William M. foreman
Irvine William H. student, b.
Irvine James A. blacksmith, b.
11 Raphael James
Raphael Eva F. Mrs. dressmkr.
Raphael Victor L. shipper, b.
13 Riedmann Theresa Mrs.
Riedmann Joseph, baker, b.
Riedmann Herman, baker, b.
Frank Charles, painter

Yack Alley begins.

Central Library of Rochester and Monroe County · City Directories Collection
House Directory supplement

19 Muckle William J. supt.
DeCeu William E. laundry, b.
Murphy John D. shoemaker, b.
21 Seamans Herma P. Mrs.
Dibble Judd S. elevatorman, b.
Bush Jay, camera maker, b.
23 Lumley Malcolm S. clerk
Jemison Irene Miss, b.
Gaffney Thomas R. clerk, b.
Forinash Clarence, shoemaker, b.

Leyden St. begins.

Madison Park

Staud St. begins.

00 School No. 2

Robinson Alley begins.

43 Flannery Richard, bottler
Flannery William, driver, b.
Dexter John, tinsmith, b.
Dexter Alfred, printer, b.
Reed Mary M. Mrs. b.
45 McGuane Patrick M. motorman
Culross Thomas A. b.
Hanrahan Patrick, laborer, b.
47 Thomas Amos W. engineer
Pidgeon Margaret Mrs. b.
49 Quinn Robert J. market
51 O'Donnell James
O'Donnell Louis, cutter, b.
O'Donnell Wm. J. blacksth. b.
53 Vay M. A. & Co. dry goods
Vay Margaret Mrs. h.
Vay Rudolph, clerk, b.

Maple St. crosses.

B., R. & P. R. R. crosses.

N. Y. C. R. R. crosses.

Allen St. crosses.

City park

KINGSTON, from 1624 Main East, north, to 721 Garson Avenue; ward 18.

Right Side.

16 Barker Curtis W. asst. editor
26 Whiting Albertis L. carpenter
28 Goodfellow Charles S. promoter
30 Hart Truman W. cook
34 Huey Alexander, carpenter

Federal St. crosses.

Left Side.

1 Wall Bailey W. insurance
Hobbie Geo. A. manager, b.
19 Judson Arthur S. fireman
21 Howe Edwin G. baker
23 Herrick Newell B. bookkeeper
25 Pease Alma Mrs.
Pease Frederick, piano tuner, b.
27 Archibald Robt. H. salesman
Vanderstop Peter E. carver, b.
29 Benford Alice Mrs. clerk, b.
Benford Eugene G. clerk, b

Federal St. crosses.

KINTZ PLACE, from 625 Portland Ave., west, to 84 Carter; ward 22.

Right Side.

7 Elam Charles, teamster

Left Side.

4 Lux Frank, cigar manuf.
6 Boff Anna A. Mrs.
Streb Edward, bartender, b.

KIPLING PLACE, from 213 Meigs, westerly; ward 12.

Left Side.

1 Batterson Theodore G. cartman
2 Sippel Boniface, hackman
3 Haggith Charles J. laborer

KIRBY PLACE, fr. 94 Sanford, north; ward 14.

Left Side.

5 Schaubert Margaret Mrs.
Schaubert William F. teamster, b.
3 Beikirch Chas. J. elevatorman
Beikirch George, clerk, b.
Herbst John S. elevatorman, b.
1 Mannhardt James J. cigar mkr.

KIRLEY ALLEY, from 7 Alexander, north and east, to 11 Walton; ward 13.

KISLINGBURY, fr. 195 Pierpont, west, across 970 Dewey Avenue to Lark; ward 10.

Right Side.

0 School No. 7

KLEIN, fr. 246 Weaver, north, to Norton; ward 17.

Right Side.

6 Kramer Addison W. oiler
12 Putzig Albert H. cabinetmkr.
16 Kemp Peter W. tailor
18 Vacant house
10 Steffen Charles, laborer
42 Vacant house

Left Side.

VanStallen St. ends.

25 Vacant house
27 Powers Joseph, laborer
31 Vacant house
33 Vacant house
45 Wooding William B. mason

KLEM, from 1177 Main East, south, to Leighton Avenue; ward 18.

KLUEH, from 56 O'Neil, north, to 755 Maple; ward 20.

Right Side.

12 Froehlig August, tailor

Central Library of Rochester and Monroe County · City Directories Collection
House Directory supplement

16 Klueh Joseph C. car inspector
22 Leschander Michael, polisher
Strassner George W. machinist, b.
26 Keitz Charles, carpenter
30 Hoffman John E. lithographer
34 Eckam John, butcher
40 Frank Joseph, painter
44 Frank John J. painter

Left Side.

11 Weil Philip, tailor
Guck Joseph, tailor
17 Panzlau August, foreman
21 Heiligenthaler Herman, baker
25 Wirsing August, shoemaker
31 Goeb Henry, mason
35 Witzel George V. repairer
41 Fritz Joseph, moulder
45 Bartholomay George, driver
49 Miller John F. toolman
55 Blum William M. foreman
Weber Anthony, mason, b.
59 Sullivan Sarah Mrs.
Busch Frank, b.

KNOWLES ALLEY, fr. Adams, near Penn. R. R., west, to 136 Jefferson Ave.; ward 11.

Right Side.

Reynolds St. crosses.

0 Baker John, junk

KODAK, from 339 State, west, to 66 Frank; ward 2.

Right Side.

00 St. Andrew's Seminary, Hall of Sciences

KOHLMAN, from 902 Clinton Avenue North, east, to 329 Remington; ward 17.

Right Side.

10 Fleig & Wolf, furniture mfrs.
12 Wusnick Otto F. brassworker
14 Berndt Fred, mason
16 Frank Louis, woodturner
18 Zollweg Albertina Mrs.
Zollweg Charles, grinder
22 Lietzau Paul, tailor
Waldow Emil, trimmer
24 Hoffmeier Aug. C. carpenter
26 Gears Albert, laborer
28 Lietzau Albertina Mrs.
Sadler John, tailor
Vrooman George, engineer, b.
30 Krembel Jacob, pressman
Senger Benjamin, moulder
32 Kaufman Herman T. machinist

Left Side.

3 Kohlman Francis E. teamster
Kohlman William, buffer, b.
5 Stenglein Henry, optician
Stenglein Margaret Mrs. b.
13 Schuler Martin, optician
Kraft Albert, laborer
15 Wusnick August, carpenter
Wusnick Emma, tailoress, b.
Wusnick William A. carpenter, b.
19 Grundke Max C. carpenter
21 Kreig August, tailor
Schmanke Charles, tailor, b.
23 Pallenberg William, tailor, h.
25 Pagels Christ. mason
29 Berndt William F. laborer

KONDORF, from 175 Whitney, west, to 398 Child; ward 15.

Right Side.

6 Hill Henry, brassfinisher
Hill Charles H. bartender, b.
Hill Jacob J. finisher, b.
8 Fleckenstein Josephine Mrs.
Froehler Michael, moulder, b.
10 Gagner Alex. laborer
12 Lays John, cooper
Hustleby Eugene, piano maker, b.
14 Luther David, brewer
16 Spang Peter J. salesman
18 Schaefer Joseph, carpenter
Jockley Frederick, shoemaker

Left Side.

1 Bauer Catherine Mrs.
Bauer Frederick, solderer, b.
7 Robisch Louis L. steamfitter
Donner Daniel, b.
9 McElligott John, lineman
11 Baumert Edward, tailor
13 Schindler Charles, jr. barber
Wells Frederick W. printer
21 Grassl Michael, packer

KOSCIUSKO, from 530 Hudson Avenue, east, to North; wd. 22.

Right Side.

1 Kierezki Thomas, laborer
3 Kowalski Frank, laborer
5 Tokarski Joseph, laborer
Gabrych Joseph, laborer
9 Walczak Ignatz J. laborer
Walczak John, brassworker
11 Wojciechowski John, laborer
Wojciechowski Michael, tailor
Kujawa Albert, tailor
15 Sherman Anton, tailor
17 Czarniak Michael, laborer
19 Yaworski John, woodworker
21 Zurkiewicz Jacob, laborer
Levandowski Frances Mrs.
Perkowska Walter A. shoemaker
23 Levandowski Henry, shoemaker
Cieslinski Michael, laborer
Marciniak Joseph, laborer
25 Chrzanowski John, tailor
Kowalewski John, laborer
27 Ziminski Michael, grinder
Kacprzak Charles, tailor
Helminski George, laborer
29 Michalowski Gustav, laborer
Gudal Simon, laborer

Central Library of Rochester and Monroe County · City Directories Collection
House Directory supplement

31 Levandowski Joseph, laborer
Pluskiewicz Anton, laborer
33 Drzewiecke Frank, laborer
35 Szczepanski John, laborer
Kapczynski Anthony, woodworker

Left Side.

1½ Adamski John, laborer
Soga John, mason
2 Lada Stephen, tailor
Karweski Stephen, laborer
4 Drzewiecke Joseph, tailor
Drzewiecke Stephen, bartender
6 Koscarek Ludwig, laborer
Owczarzak Michael, optician
10 Levandowski Frank, laborer
12 Nowack Thomas, laborer
14 Opacreski Frank, laborer
16 Kuntowicz Ignatz, grinder
18 Sass John, laborer
24 Tonkowiak Bartholomay, laborer
Kaslowski Frank, tailor
26 Spichalaski Andrew, carpenter
Schultz George, ironworker
28 Reimer John, tailor
30 Morafski Mary Mrs.
32 Gramsa Martin, buffer
34 Kloswoski William, laborer
Kloswoski Michael, tailor, b.
36 Gorzynski Nicholas, tailor
38 Waliszewski William, laborer
40 Jaworski Martin, laborer
46 Syndczinski Jacob, laborer

KUSSE, from 106 Beaufort, east, to 153 Field; ward 14.

Right Side.

2 Kiesow Albert, gardener
Kiesow Frank, nickel plater, b.
4 Stubenrauch John W. laborer
Stubenrauch John C. coremkr, b.
Stubenrauch Henry G. laborer, b.
Stubenrauch Frank, laborer, b.
Doerr Charles, laborer, b.
6 Gunderson Hans E. toolmaker
8 Witzel Henry, laborer
10 Holthus Frederick, teamster
Holthus Edward, teamster, b.

Left Side.

5 Kusse Cornelia Mrs.
Kusse John A. correspondent, b.
7 Ross Jesse A. turner
9 Laisten John, driver
11 Miller Herman W. cement walks
00 Ashley Alexander, policeman
Macrow Jennie Mrs. b.
29 Buck Raymond, carpenter
27 Gorham James T. clerk
Wilkins Jennie Mrs. b.
00 Force Archie W. toolmaker
Harrington Bert, toolmaker, b.
00 Culhane Thomas E. salesman
Culhane John, b.
00 Townley Henry, driver
Townley Walter A. driver, b.
Townley Celia E. photographer, b.
15 Marquardt Ernest W. baker
9 Armstrong Dwight A. electrician

LABURNUM CRESCENT, from Erie Canal, across 498 Monroe Avenue, south, to Cornelia; ward 14.

Right Side.

11 Mehserle Louis, engineer
Betz Emma Miss, b.
Conrad Jacob, laborer, b.
23 Harris George, foreman
25 Harris David, clerk
29 Toohey John P. gardener

Monroe Ave crosses.

83 Crosman George F. Mr. & Mrs.
Crosman Beatrice L. Miss, b.
93 Quinby Clinton N. lawyer
115 Funck Philip, machinist
Funck Jacob, machinist, b.
000 Crippin Marvin D. furniture
129 Geiger Chris. E. salesman
135 Spraker David, lawyer
Spraker James R. salesman, b.
Spraker Charles B. salesman, b.
145 Mason Joseph J. Mr. & Mrs.
155 Dumond Frank Mr. & Mrs.
Dumond F. Arthur, electricn. b.
Dumond Mortimer A. electrcn. b.
159 Teall George T. Mr. & Mrs.
161 Holtz Abram Mr. & Mrs.
165 McCallum William B. Mr. & Mrs.
171 Clarke George K. M. secy. treas.
Clarke Violet G. Miss, b.
179 Sterling Miranda S. Mrs.
Sterling Mary A. Miss, b.
Sterling Alice V. Miss, b.
185 Bliven George H. Mr. & Mrs.
Durham Bessie E. Miss, b.
187 Christensen Casper A. furrier
Christensen Christen, uphlstr. b.
189 Runyan Mary J. Mrs.
Hall Ruth B. Miss, b.
193 Howell John H. Mrs.
Howell Ethel Miss, b.
Whitbeck Merrick, clerk, b.
Brown Minor A. salesman
201 Goheen Arthur J. reporter
Goheen Katherine Mrs. b.
225 Moehlmann Conrad H. teacher
227 McConnaughey John C. carrier
Dennebecq Charlotte Miss, b.
235 Keefe Walter W. bookkeeper
259 Luehm Samuel B. nickel plater
Walters Margaret Mrs. b.

Pinnacle Road crosses.

279 Sykes Edwin C. electrician
283 Wainil John, painter
287 Vacant house
291 Moniot Frank, camera maker
301 Reilly Mathew A. insurance
303 Howe Harrison E. correspondent
313 Gordon Angus C. inventor
Gordon Harry E. electrician, b.
Gordon Jay A. printer, b.
319 Atkinson Clara L. Mrs.
Atkinson C. Clytwa Miss, b.
Atkinson Cora M. Miss, b.
337 Calkins Bert W. carpenter

Central Library of Rochester and Monroe County · City Directories Collection
House Directory supplement

Left Side.

Luzerne St. begins.

Monroe Ave. crosses.

164 Chissell Thomas G. plumber
168 Smith Lawrence N. Mr. & Mrs.
170 Neil Arthur Mr. & Mrs.
174 Proctor William O. inspector
176 King A. Allen, insurance
180 Andrews Anthony, physical instr.
Kuhn George M. grocer
184 Drumm Charles H. salesman
190 Owen Nettie V. Mrs.
Masterman Myrtie Miss, b.
196 Wynkoop Gerardus P. treas.
200 Usher Raymond S. supt.
Singleton John W. b.
Townley Catherine Mrs. b.
206 Cook Henry C. music teacher
Ford William H. Mr. & Mrs. b.
Ford Ethel Miss, b.
Beckwith Chas. H. Mr. & Mrs. b.
Beckwith Ella L. Miss, b.
Beckwith Fannie Miss, b.
Beckwith Helen Miss, b.
000 Vacant house
222 Filkins Daniel M. coal
226 Filkins George H. coal
238 Ritchie George C. salesman
Ritchie Janet Miss, b.
Ritchie Elizabeth Miss, b.
242 Veith Otto E. moulder
246 Bowman J. Newell, manager
000 Vacant house

Pinnacle Road crosses.

LaFAYETTE PLACE, from 102 South Union, east; ward 12.

Right Side.

2 Shafer William S. Mr. & Mrs.
4 Biehler Charles J. Mr. & Mrs.
Biehler Norine A. Miss, b.
6 Ferguson Emma J. Mrs.
Ferguson H. Lillian, bookkpr. b.
6½ Caswell Thomas A. Mr. & Mrs.
8 Laidlaw Jane Mrs.
Laidlaw Clara M. bookkeeper, b.
Laidlaw Mabel B. stenogrphr. b.
10 Elwood Alfred Mr. & Mrs.
10½ Brainard John L. Mr. & Mrs.
12 Dobbin Samuel L. Mr. & Mrs.
Dobbin George B. bookkpr. b.
Boyd Catharine E. Miss, b.
14 Galbraith Anna M. Mrs.
Martin Euphemia Miss, b.
Guthrie Lulu Mrs. b.
16 Hall Matilda B. Mrs.
Warfield Herbert E. pharmacist

Left Side.

1 Hendee Victor Mr. & Mrs.
Roberson Matie B. bookkeeper, b.
Weston Jennie, bookkeeper, b.
Tripp Elizabeth, nurse, b.
3 Clarke Nellie M. Mrs.
5 McNall Mary J. Mrs.
Hall Libbie A. Miss
Howell Mary, dressmaker, b.
Cawthorne Howard, buyer, b.
Hoag Lamora D. Mrs. b.
7 Ihrig John Mr. & Mrs.
9 Starkweather Jerem'h. Mr. & Mrs.
Rogers Emily Mrs. b.
12 Monaghan John F.
Monaghan Nellie A. teacher, b.
13 Loughlen Margaret M. Miss
McGrath John, telegrapher, b.
Lampka Victor F. supervisor, b.
13½ Wilson Mary A. Mrs.
15 Crittenden Geo. W. Mr. & Mrs.
Calvert Roy, button maker, b.
Calvert Raymond, camera mkr. b.
Wilton Robert, button maker, b.
Slorah George W. dentist, b.

LaFORCE, from 760 Clinton Avenue North, east, to 39 Remington; ward 17.

Right Side.

7 Kesel Frank J. cutter
9 Stahl George, cooper
11 LaForce Joseph, shoemaker
13 Held George, driver
Nold Louis polisher, b.
15 Gordon Lillie Mrs.
Weigester Alfred, tinsmith
17 Trenkler August, varnisher
Trenkler Mary A. S. Mrs. b.
19 Velte Minnie Mrs.
Velte Annie, tailoress, b.
Velte Amelia, shoemaker, b.
r. Nowack Leo, shoemaker
21 Gresens Paul C. carpenter
Gresens Henrietta Mrs. b.
23 Schrag Martin, optician
Schrag John M. machinist, b.
25 Fouquet John, carpenter
Fouquet Margaret Miss, b.
Fouquet Eva, tailoress, b.
27 Glück John E. woodcarver
29 Smarz Julius, laborer
Smarz Albert, tailor, b.
31 Norton Bartholomay C. stockkpr.
Norton Albert, cutter, b.
Rideout Catharine, tailoress, b.
33 LaForce Valentine W. cutter

Left Side.

8 Schwab Ferdinand, moulder
Schwab William F. steamfitter, b.
Schwab Louise K. milliner, b.
10 Klein Charles J. plater
12 Schwab Joseph, last turner
Schwab George, trunkmaker, b.
Schwab Edward, policeman, b.
Schwab Valentine, men's furnishings, b.
Schwab Katherine, milliner, b.
14 Schlegel August, salesman
Guth Frank J. optician, b.
16 Messmer Joseph A. driver
18 Siebert Julius, optician

Central Library of Rochester and Monroe County · City Directories Collection
House Directory supplement

20 Pfundtner Mark A. plumber
22 Schwab Christina Mrs.
Hoefen Anna, tailoress
Hoefen Apollonia, tailoress
24 Figler John F. tailor
26 Smith George Y. engineer
28 Pagels Henry, finisher
30 Miller Charles G. machinist
32 Harter Justina Mrs.
34 LaForce Frank, cutter

LAKE AVENUE, (a continuation of State), from Lyell Ave., and Smith, north, to city line; wards 9, 10.

Right Side.

2 Creegan Joseph P. saloon, h.
8 Kirby Bros. market
10 Buckley William T. machinist
Weed Fred, carpenter
Matthews Caroline Mrs.
Matthews Henry A. teamster, b.
Matthews William, lather, b.
Matthews Grace, b.
Rose Joseph, laborer
Louckart Grace D. Miss, b.
12 Wagner L. Albert, variety store
14 Pearce Josiah G. driver
Pearce William J. printer, b.
Farron William J. policeman
Farron Mary Mrs. b.
Clark Henry J. woodworker
20 Seel J. A. Co. grocers

Cliff St. begins.

32 Dickinson Elmer, paper hanger
34 Boher Kise B. driver
36 Smith George W. barber, h.
38 Searles William, collector
Beebe Austin W. shoemaker
Meisch Michael F. automobiles
Belknap William T. carrier
40 Wise Paul J. upholsterer.—*See page* 888
44 Brown Ella Mrs.
48 Hunt George A. policeman
Truax Fay A. conductor, b.
MacTaggart Andrew, cbntmkr. b.
50 Parsons Leslie, motorman
Parsons Grant H. operator, b.
Belcher George, flagman, b.
54 Arkland John B. Mrs.
Rittenhouse Florence Mrs. b.
Kemp Etta Mrs. b.
56 Morris Walter, mason, h.
Reed James, clerk, b.
Long Margaret Mrs. b.
58 Blakeslee Fred R. carpenter
60 Thomas Norman M. confectioner
Frelier Margaret Miss, b.
Sanford Martin L. foreman
Sanford Hetty M. Miss, b.
Williamson J. Henry, horseshoer
Stevens Edward B. salesman
62 Coyle Sarah Mrs.
Coyle Catherine A. Miss, b.
64 Baker Anna E. confctry. h.
Baker Nina Miss, b.

White St. crosses.

76 Donoghue Charles, driver
Yellowlee David A. clerk, b.
Yellowlee Belle Miss, b.
Tisdale James, moulder, b.
Tisdale Harry, moulder, b.
Smith George, camera maker, b.
80 Hondorf Harry B. iron worker
Foote Harry H. conductor, b.
82 Kelletts Ellen Mrs.
Kelletts Nellie M. Miss, b.
Kelletts Edward, polisher, b.
Kent Isabella J. Mrs. b.
Raymond Preston, shoemaker, b.
86 Ashton Mortimer J. cartman
Burton Byron V. lithographer, b.
90 Smith John W. solderer
102 Godwin George W. feathers
McArdle Mary Mrs.
McArdle William J. electrcn. b.
104 Tompkins Minnie F. dressmkr. h.
108 Kennedy Thomas, driver
Davis Walter H. truckman
110 Butterfield Victor M. grocer

Spencer St. crosses.

120 Motley Maude Miss
Webster E. A. Mrs. b.
136 Marrion Thomas H. monuments
Marrion Thomas P. clerk, b.
150 Diehl Frank J. cartman

Ambrose St. crosses.

172 Ford Phineas
Fellows Frances M. Mrs. b.
Fellows Grace Miss, b.
178, 180 Beattie Joanna Miss
Potts George C. coal, b.
Schweers John A. salesman, b.
Stephenson William, shoemkr. b.
182 Groh George A. clerk
184 Scholand Frank S. Mr. & Mrs.
186 Wilson Benjamin, physician
Wilson Laura M. Miss, b.
Leavenworth Fred'k A. b.
188 Hardwick John C. driver
Hardwick Thomas, driver, b.
198 Bottle Benjamin L. Mr. & Mrs.
Bottle Charles E. brassworker, b.
Bottle James S. station agent, b.
Haring Charles V. Mr. & Mrs. b.
Carr William W. b.
Lovelace Merideth B. Mr. & Mrs.
214 Cunningham C. E. Mr. & Mrs.
Cunningham James, clerk, b.
234 Motley Albert Mr. & Mrs.
282 Judson J. Lee Mrs.
Judson Marjorie Miss, b.
Judson Josephine Miss, b.
306 Wilkin Charles H. Mrs.
Brock Anna M. Mrs. b.
r. Hondorf William H. coater
322 Hastings Charles S. Mr. & Mrs.
Hastings Grace E. Miss, b.
Hastings Katharine P. Miss, b.

Central Library of Rochester and Monroe County · City Directories Collection
House Directory supplement

332 Cole Wray L. Mr. & Mrs.
Cole Donald, student, b.
344 Woodbury W. E. Mr. & Mrs.
358 Duffy Walter B. Mr. & Mrs.
Duffy Harriet, b.
Duffy James, lawyer, b.
372 Hamilton Hugh Mr. & Mrs.
Hamilton J. Stewart, clerk, b.
Hamilton A. Jean Miss, b.
378 Coyle H. James Mr. & Mrs.
388 Hinds James A. Mrs.
Walker W. C. Mr. & Mrs. b.
Walker William W. b.
Seidel Charles E. Mr. & Mrs. b.
400 Harris Irving E. physician
Harris Emily Cady, physician
Cady Mary A. Mrs. b.
Gale Ruby P. nurse, b.
406 Sutherland Arthur E. Mr. & Mrs.
Sutherland Leela M. Miss, b.
Sutherland Andrew R. student
416 Miller Fred. Mrs.
Miller Albert F. clerk, b.
Miller Arthur L. W. b.
Miller George, b.
Miller Christine K. Miss, b.
Miller Amelia L. Miss, b.
424 Gaudenzio Andrew, laborer
432 Flower City Brewing Co. bottling department
436 Flower City Brewing Co. brewery
440 Flower City Brewing Company, Rudolph Vay, pres.; E. A. Medcalf, treas.—*See page 907*
442 Smith Roy S. Mr. & Mrs.
Durfy Elon J. Mr. & Mrs. b.
444 Otto William F. brewmaster
446 Bullis Charles A. Mr. & Mrs.
448 Enders John C. Mr. & Mrs.
Enders William F. b.
454 Neuhardt Christian, clerk
Wenz Mary Miss, b.
460 Rust Frank A. Mrs.
Rust Frank C. bookkeeper, b.
Rodenbeck Fred W. lithogr. b.
468 Snow Harriet C. Mrs.
Snow Anna C. Miss, b.
Snow Caroline E. Miss, b.
476 Cole Henry J.
Cole Fred A. supt. b.
486 Smith John A. Mr. & Mrs.
Holt Mary Miss, b.
494 Siegfried J. E. Mr. & Mrs.
502 Beattie Charles M. Mr. & Mrs.
512 The Grafton
O'Neill Hugh P. Mr. & Mrs.
O'Neill Stephen J. real estate, b.
O'Neill Rose H. stenographer, b.
Clement Louis W. Mr. & Mrs.
Libby Thomas J. Mr. & Mrs.
Page Fred C. salesman
Gillette Walter I. bookkeeper
514 The Shoreham
French William E. Mr. & Mrs.
Wallace Arthur L. Mr. & Mrs. b.
Hubbard William, salesman
Johnston Agnes Miss, b.
Moon J. Edward Mr. & Mrs.
Moon Charles, finisher, b.
McGeough Peter, salesman
Loucks William E. camera mkr.
Atwater David H. Dr. & Mrs.
522 Watley Martin J. Mr. & Mrs.
532 Engert George A. Mr. & Mrs.
540 Odenbach Mary W. Mrs.
548 Sawers Fred. H. Dr. & Mrs.
Sawers Edward H. student, b.
554 Johnson Martin, laborer
Johnson Wm. G. electrician, b.
556 Stover Fred M. salesman
564 Vacant house
566 Vacant house
568 Decker Albert G. Mr. & Mrs.
Giebel Eugene Mr. & Mrs.
Caswell Charles E. Mr. & Mrs.
Hebert Israel, chairmaker, b.
Sargent Harriet Mrs.
Sholes Delia M. Mrs.
Denman Simeon, camera mkr. b.
Mockford Harry S. machinist
572 Gilboy Edward C. Mr. & Mrs.
Gilboy Stephen T. telegrapher, b.
Morris Edwin A. Mr. & Mrs.
Riggs Charles D. Mrs.
Riggs Susie V. music tchr. b.
Riggs Emma G. Miss, b.
574 Sanford Bros. grocers
576 Acker William H. instructor
Elliott Joseph Mr. & Mrs.
Walsh John J. laborer
Walsh Robert J. printer, b.
Walsh George F. carpenter, b.
Walsh Maud M. Miss, b.
Overell Jessie Mrs.
Overell Lester C. clerk, b.
Overell Charles R. helper, b.
578 Wernick Otto & Son, bakers
582 Leach Arthur R. bicycle repairer
584 Schwingle Geo. W. filmmaker
Sanders John Mr. & Mrs.
Legros Alfred, operator
Kelly John, metal wkr.
Patten Henry, camera mkr.
Brasser Elmer, camera maker
Avery A. B. Mrs. dressmkr.
Sexton Thomas, clerk
588 Drumm John, saloon

Ravine Ave. crosses.

596 Littlejohn John, grocer
598 Short John W. tailor
600 Brodock Asa, sawyer
Burley John T. coachman
Vanderlin Anna Mrs. b.
Bohrer Joseph L. upholsterer
Bamber Edward P. driver
Dokey Frank, mason
Williams George H. painter
Knight Charles H. janitor
602 Shannon & Coughlin, plumbers
604 Hewer H. W. market

Central Library of Rochester and Monroe County · City Directories Collection
House Directory supplement

616 Boyd Armstrong
Boyd Grace S. Miss, b.
620 Lung Louisa Mrs. teacher
622 Horton R. H. barber
626 Hefner P. Anthony, var. store, h.
630 Goethals John, chairmaker
634, 636 Eyer Frank H. liquors
638 Eyer Frank H. liquors
Obey Charles, fireman
Barry Ann Mrs.
Barry Thomas, camera maker, b.
640 Eyer Frank H. grocer

Glendale Park crosses.

656 Remington Walter C. clerk
Remington Louise A. Mrs.
660 Nettleton Harry R. Dr. & Mrs.
664 Whiteside Milford J. physician
Whiteside Mally H. Mrs. b.
682 Webster Orson A. Mr. & Mrs.
Webster Gladys Miss, b.
684 Vacant house
694 Bantel George's Sons, stable

Glenwood Ave. crosses.

710 Rogers Luin A. miller
714 Meulendyke James, upholsterer
752 Meade C. E. shoe manuf.

Lexington Ave. crosses.

790 Rogers & Ryan, millers
798 Budd Charles E. coal and hay

Driving Park Ave. crosses.

870 Vacant store
Maplewood Park
1006 McMaster John J. Mr. & Mrs.
1008 Farrar Raleigh, lawyer
Farrar Elizabeth Miss, b.
Farrar Harriet Miss, b.
Farrar Mary Miss, b.
1016 Meier Bernard C. Mr. & Mrs.
Meier Florence J. Miss, b.
Meier Amy A. Miss, b.
Held Christina Mrs. b.
1050 Crandall Charles F. Mr. & Mrs.
Crandall Trafton M. b.
1080 Putnam Edward D. Mr. & Mrs.
Scattergood Frances C. Mrs. b.
1088 Clark Daniel R. Mr. & Mrs.
1108 Boddy Charles Mr. & Mrs.
Clark Irving T. Dr. & Mrs.
1130 Teal Arthur R. Mr. & Mrs.
1134 Duffett William H. Mr. & Mrs.
Duffett Evelyn V. Miss, b.
1162 Lannin Thomas E. Mr. & Mrs.
Lannin Fanny W. Miss, b.

Rose St. begins.

0000 Vacant house
1212 Crabbe Samuel L. Mr. & Mrs.
Graham Grace Miss, b.
1214 Smith Mortimer S. Mr. & Mrs.
1224 Johnson Julian W. Mr. & Mrs.
Johnson Julian H. b.

Seneca Parkway crosses.

1340 Zoller Frederick W. Mr. & Mrs.
Gifford Jesse Mrs. b.

Riverside St. begins.

1360 Sanger William H. Mr. & Mrs.
Buck George A. b.
Morse George Mrs. b.
r. Wilson Lewis, coachman

Gorsline St. begins.

Flower City Park crosses.

1448 Snyder Christian, butcher
1460 Sherwood Daniel, laborer
1466 Wood Welland, fireman
1470 Keller Frederick, camera mkr.
1474 Rockwood Clarence, camera mkr.
1476 Crawford Robert W.
1490 Robinson William H.
Robinson Wm. H. milkman, b.
r. Goodrich Martha Mrs.
1504 Laufer William J. hotel, h.
Grant James C. salesman, b.
1516 Vacant store
1524 Utter Jackson, farmer
Utter William H. machinist, b.
1530 Wagg Gilbert J. grocer
Miller Fred. J. h.
Miller Albert H. finisher, b.
Miller Eugene, shoemaker, b.
Miller Fred L. tinsmith, b.

Left Side.

17 Smith R. J. Carriage Co.
31 Johnston James, insurance
Johnston Mary Miss, b.
35 Davidson Frederick W. baker
Davidson William, baker, b.
37 Davidson F. W. bakery
41 McKenney S. A. salesman
45 Campbell John H.
Campbell Anna E. Miss, b.
Campbell Anna M. Mrs. b.
47 Wambach Matthew M. Mr. & Mrs.
Ibsen Kristen, jeweler, b.
49 Frink Robert S. clerk
Lalor Anna Miss, b.
Schmidt Walter C. sec.
Napier John H. Mr. & Mrs.
James William Mr. & Mrs.
James Elmer, driver, b.
51 Vacant house
53 Bates Harris G. Mr. & Mrs.
55 Dawson Herbert Mr. & Mrs.
Cowles George A. Mr. & Mrs.
Cowles Leon H. b.
Gery John Mr. & Mrs.
McDonald Alex. C. Mr. & Mrs.
57 Sibley Frank L. dentist
Sibley L. M. Mrs. b.
Sibley Nellie C. Miss, b.

White St. crosses.

81 Rochester Distilling Co.—*See page* 904
Duffy Malt Whisky Co.
New York and Kentucky Co.
American Fruit Product Co.
—*See page* 904
Warner's Safe Cure Co.

Central Library of Rochester and Monroe County · City Directories Collection
House Directory supplement

87 Gilson Emma Mrs.
Gilson Grace E. Miss, cashier, b.
Neville Earl J. b.
105 Booth James E. president Monroe Co. Sav. Bank
Booth Quentin W. shoe mchn. b.
Booth Irving E. shoe machin. b.

Spencer St. crosses.

117 Murphy Parker Dr. & Mrs.
129 Bantel Joseph Mr. & Mrs.
Bantel Raymond J. b.
135 Dickson Sarah A. Miss
Wilson Elizabeth Mrs. b.
Dickson Mary J. Miss, b.
Swift Harriett S. Miss, b.
145 Woodbury J. C. Mr. & Mrs.

Ambrose St. crosses.

000 Lake Ave. Baptist Church

Jones Ave. begins.

179 Lee John M. Dr. & Mrs.
199 Clark Lucretia B. Mrs.
Clark Geo. H. Mr. & Mrs. b.
Boughton Gertrude E. Miss, b.
205 Boyd Robert G. Mr. & Mrs.
217 Duffy Walter J. Mr. & Mrs.
233 Moran Joseph H. Mrs.
Moran Mary A. Miss, b.
Burke Elizabeth J. teacher, b.
Burke Charles R. engineer, b.
Burke William A. surveyor, b.
239 Boldt Theo. H. Mr. & Mrs.
245 Lutes Alice L. Mrs.
Lutes Frederick C. b.
251 Gallery Eliza B. Mrs.
Gallery Adelaide M. Miss, b.
Gallery Elizabeth C. Miss, b.
Gallery Natalie Miss, b.
Hardenbrook Ed. R. phys. off.
257 Graves Lorenzo S. Mrs.
Hardenbrook Ed. R. Dr. & Mrs. b.

Lorimer St. begins.

271 Harrison Bros. grocers
273 Arnold Edward C. Mr. & Mrs.
275 Harrison David W. Mr. & Mrs.
Harrison John J. b.
277 Losey Minnie M. Mrs.
Gosselin John T. b.
279 Kiley John Mr. & Mrs.
287 Farley Joseph Mr. & Mrs.
Farley J. Allen, clerk, b.
Farley Emily Miss, b.
295 Angle Charles E. Mr. & Mrs.
Angle Wesley M. b.
Angle Eleanor Miss, b.
301 Baker Chas. S. Mrs.
Baker Harold H. physician, b.
309 Jones Frank A. Dr. & Mrs.
Jones Grace L. Miss, b.
321 Doyle Michael Mr. & Mrs.
333 McLean Hector Mr. & Mrs.
McIntosh Albion D. F. Mr. & Mrs. b.
345 Eddy Frances S. Miss
353 Hickey Jeremiah G. Mr. & Mrs.
363 Upton Eli M.
Upton Carolyn Miss, b.
371 Shanly James B. Mr. & Mrs.
Hoffman Veronica Mrs. b.
Hoffman Josephine L. Miss, b.
McColl Duncan Mr. & Mrs. b.
375 Taylor John Mr. & Mrs.
Taylor Alice Miss, b.
Diambond Margaret Mrs. b.
377, 379 Woodbury W. E. & Co. grocers

Phelps Ave. begins.

399 Thompson Thomas G. Mr. & Mrs.
401 Lamphier Charles A. Mr. & Mrs.
Patterson Elizabeth G. nurse, b.
Hardy Marie Mrs. b.
405 Blackburn Wm. H. Mr. & Mrs.
409 Mincer Louis L. Mr. & Mrs.
Mincer Julian L. b.
411 Daly Thomas P. Mr. & Mrs.
413 Hickey Margaret Mrs.
415 Donovan Julia Mrs.
Donovan Edward H. bookkpr. b.
Donovan Josephine Miss, b.
Donovan Norbert, manager, b.
419 Clark Thomas Mr. & Mrs.
Herman Elizabeth A. Miss, b.
Jones Jennie V. Miss, b.
425 Barrows Charles D. garage
431 Stone Howard M.
Stone Susan D. Mrs. b.
439 Mora Samuel H. Mr. & Mrs.
447 Daus Louis H. Mr. & Mrs.
Staud Minnie B. Miss, b.
455 Gallagher George F. Mr. & Mrs.
469 Schoeffel George B. Mr. & Mrs.
481 Seel John A. Mr. & Mrs.
Knapp W. Chandler Mr. & Mrs.
485 Adams Frank, garage
487 Hallock James M. Mr. & Mrs.
Hallock Macy O. student, b.
Hallock Thomas P. adv. agent, b.
495 Bickford Fred'k W. Mr. & Mrs.

Emerson St. begins.

509 Kramer Barbara Mrs.
Kramer Geo. A. b.
519 Clum Philip A. Mr. & Mrs.
525 Jones W. B. Dr. & Mrs.
533 Pryor Henry H. Mr. & Mrs.
Tait Joseph A. Mr. & Mrs. b.
541 Wineburgh Max Mr. & Mrs.
547 Carlton Harvey B. Mr. & Mrs.
555 Fay Margaret Mrs.
McLaughlin Mary Miss, b.
Jennings Mary L. Miss, b.
565 FitzSimons Caroline S. Mrs.
FitzSimons Frances, teacher, b.
FitzSimons W. Roy, supt. b.
FitzSimons Edith Miss, b.
FitzSimons Alice Miss, b.
FitzSimons Augusta Miss, b.
575 Harris Raiman Mr. & Mrs.
Bovee Frank E. Mr. & Mrs. b.

Central Library of Rochester and Monroe County · City Directories Collection
House Directory supplement

583 Lechleitner Paul J. Mr. & Mrs.
Lechleitner Lillian M. Miss, b..
Lechleitner Geo. J. bookkpr. b.

Ravine Ave. crosses.

597 Miles Frank E. Mr. & Mrs.
Kirby Harry Mr. & Mrs.
Miles Lewis G. b.
599 Donahoe James Mr. & Mrs.
Young William Mr. & Mrs. b.
Roe Ruby, dressmaker, b.
601 Tretton John K. Dr. & Mrs.
Feeny Sarah, clerk, b.
609 Lindsay Richard G. Mr. & Mrs.
Lindsay Jennie M. Miss, b.
Dawley William F. carpenter, b.
619 Holloran Joseph C. Mr. & Mrs.
625 Keil William B. Mr. & Mrs.
629 Curtice Ward G. Mr. & Mrs.
Blackman Alice F. Mrs. b.
633 Maston George H. Mr. & Mrs.
Maston Rowena B. Miss, b.
Davis George S. camera mkr.
635 Schmitt Adam, shoemkr. h.
637 Herod Herbert W. barber
639 Fickett Fred. W. druggist

Glendale Park crosses.

655 Fickett Frederick W. Mr. & Mrs.
661 Smith George P. Mr. & Mrs.
Smith Lewis, clerk, b.
663 Lucy James Mr. & Mrs.
Little Mary A. Miss, b.
669 LeGacy George E. Mr. & Mrs.
Gorsline Carrie Mrs. b.
675 Richards Mary Mrs.
Moran Jere. D. Mr. & Mrs. b.
679 The Ashton
Chase Charles F. carpenter
Chase Elizabeth M. Miss, b.
VanWie Stuart A. clerk, b.
Allen Harold B. Mr. & Mrs.
Allen Emery W. carpenter, b.
Kritch Armin G. Mr. & Mrs.
Graham Arthur Mr. & Mrs.
Graham Ernest E. conductor, b.
Ludke Paul W. Mr. & Mrs. b.
Kellogg H. J. Mrs.
Reid Samuel W. Mr. & Mrs.
Vanderlike Anthony L. b.
681 Ashton Hall
683 Baker & Müller, boots and shoes
685 Farnham Charles
Chapman Sherman, conductor
Little Arthur C. watchman
Sovereign Emma B. Mrs.
Sovereign George, salesman
687 Sovereign E. B. Mrs. millinery
689 Stokes John, grocer
691 West Ross G. salesman
West Della Miss, b.
Bidwell Joseph W. machinist
Pritchard Margaret C. Mrs.
Dorschel Louis H. bartender
693 Stokes John, grocer

Glenwood Ave. crosses.

701 Gram J. W. & Co. druggist
703 Joslin Lucius, chairmaker
Murphy Charles F. paper mkr.
Boland John E. carpenter
Hetzel Henry B. foreman
705 Donovan Patrick J. plumber
707 Elwell Clinton, var. store
709 Harness Wm. H. conductor
Waldron Winnifred Mrs.
Frank Dominick, machinist
Hussey Henry M. teamster
711 Elwell Clinton, var. store
713 Crescent Perfume Co.
729 Werner John, machine works
731 Kemp Richd. W. Mrs. conf'ry. h.
Kemp Richard W. foreman, h.
769 Barton George E. painter
Lee Harold A. Mr. & Mrs.
Demler Fred'k J. Mr. & Mrs.
773 Krausneck, Yauchzi & Co. plumbers

Lexington Ave. crosses.

787 Baker F. J. grocer
789 Billings John A. market
807 Pfeiffer Jacob, blacksmith
817 Hoefen Henry H. ice cream
819 Strebler Catharine
Strebler Michael, electrician, b.
Strebler Chas. V. checkman, b.
Dreher Nicholas, chairmaker, b.
Burley Hiram C. clerk, b.
Weighell Isaac, coal, b.
821 Hoefen Henry H. druggist
837 Dunham Hannah E. Mrs. notions
839 Dunham Hannah E. Mrs.
Dunham Frank J. evangelist
841 Bleile Emil, barber
843 Skinner George W. expressman
Clark Mary T. Mrs. b.
Herriott Matilda, nurse
Waterstraat William C. lithogr.
Merk Joseph Mrs.
Ziegler Dora Mrs.
845 Vacant store
r. Weighell Isaac, coal and wood
849, 851 Eyer Bros. saloon
Eyer William, saloon, h.
Eyer Michael, saloon, h.

Driving Park Ave. crosses.

875 Webster Charles M. Mr. & Mrs.
Webster S. Bert Mr. & Mrs. h.
Young Helen A. Miss, b.
877 Williams Theo. D. Mr. & Mrs.

Selye Terrace begins.

901 Lee Frederick G. Mr. & Mrs.
Williams Bertha M. Miss, b.
909 Vacant house
929 McCartney James H. Mr. & Mrs.
Pierpont Martha A. Mrs. b.
Scharr Anna Miss, b.
Smart Beatrice Miss, b.

Lake View Park begins.

Central Library of Rochester and Monroe County · City Directories Collection
House Directory supplement

981 Rouse Irving Mr. & Mrs.
Rouse Emily E. Miss, b.
Rouse Anna M. Miss, b.
Rouse Benjamin I. b.
1017 Purcell William Mrs.
Purcell Amelia M. Miss, b.
Purcell Stella C. Miss, b.

Eldorado Place begins.

1041 Davis H. Wheeler Mr. & Mrs.
Herby Eliza Mrs. b.
1059 Hale George D. Mr. & Mrs.
Hale Edith H. Miss, b.
Hale Elizabeth L. Miss, b.

Birr St. begins.

1075 Gordon Mary A. Mrs.
Shedd Henry D. Mr. & Mrs.

Augustine St. begins.

1113 Pritchard Mary B. Mrs.
Pritchard Thos. B. Mr. & Mrs.
1115 Webster Roy F. Mr. & Mrs.

Alameda St. begins.

1159 O'Brien John C. Mr. & Mrs.
O'Brien Francis J. physician, b.

Albemarle St. begins.

Seneca Parkway crosses.

1295 Oldfield John H. Mr. & Mrs.
Oldfield Jos. P. undertaker, b.
Balley Mary Mrs. b.

Magee Ave. begins.

Clay Ave. begins.

1405 Campbell Hugh G. L. Mr. & Mrs.
1407 Bacon Henry W. Mr. & Mrs.
Lines Mary A. Mrs. b.
1409 Winterstein Robt. E. Mr. & Mrs.
1413 Vacant house

Flower City Park crosses.

1451 Lee Frank, bookkeeper
Brown Harry, cutter, b.
1479 Little Frank B. machinist
1481 Bowen George Mrs.

Ridgeway Ave. begins.

1511 Thillen Hattie E. Mrs.

LAKE VIEW PARK, from 943 Lake Avenue, west, across 930 Dewey Avenue, to Argo Park; ward 10.

Right Side.

2 Lakeman William H. Mr. & Mrs.
16 Bryan John B. Mr. & Mrs.
22 Briggs Wm. H. Mr. & Mrs.
Briggs James E. Mrs. b.
Stevenson W. G. Mrs. b.

Fair View Heights begins.

26 Stahlbrodt Emilie Mrs.
Stahlbrodt Edward A. b.
Stahlbrodt Lawrence C. b.
28 White John F. Mr. & Mrs.
White John F. jr. draughtsman, b.
30 Thomas Geo. W. Mr. & Mrs.
Thomas Frederick W. b.
Collins Charlotte M. Mrs. b.
32 Vacant house

Raines Park begins.

38 McKay H. B. Mr. & Mrs.
Patterson William L. b.
56 Vacant house
58 Evans Charles P. Mr. & Mrs.
60 Stafford J. Homer Mr. & Mrs.
VanTuyl Mary E. Mrs. b.

Pierpont St. crosses.

62 Wood George M. clerk
Wood Kate Mrs. b.
Wood Ethel A. Miss, b.
64 Clark George Mr. & Mrs.

Dewey Ave. crosses.

Archer St. crosses.

Lark St. crosses.

Left Side.

7 Seager George C. Mr. & Mrs.
Seager Carl E. reporter, b.
Seager Olive Miss, b.
15 Bristol Harriet E. Mrs.
17 Rees Milton S. Rev. & Mrs.
Frost George J. b.
21 Mattison Lucindus B. Mr. & Mrs.
23 Matson Willis A. Mr. & Mrs.
Randall Susan M. Mrs. b.
25 Dunsford Isabelle M. Mrs.
Dunsford Ruth E. Miss, b.
Dunsford Mabel H. Miss, b.
29 Crosby George N. Mr. & Mrs.
Martin Emma H. Mrs. b.
39 Hopeman Arendt W. Mr. & Mrs.
Hopeman Bertram C. b.
Hopeman Albert A. b.
Hopeman Johanna M. Miss, b.
41 Griffeth Chester P. Mr. & Mrs.
45 Colebrook Albert S. Mr. & Mrs.
Colebrook Florence Miss, b.
53 Bostwick Charles E. Mr. & Mrs.
59 Wolever Daniel J. Mr. & Mrs.

Pierpont St. crosses.

61 Vacant house

Dewey Ave. crosses.

Archer St. crosses.

Lark St. crosses.

Dove St. ends.

Wren St. ends.

LAMBERTON PARK, from 379 West Avenue, south, to 410 Troup; ward 11.

Right Side.

5 Jackson Charles H. clerk

Central Library of Rochester and Monroe County · City Directories Collection
House Directory supplement

7 Shafer Martin F. Mr. & Mrs.
Staud Bertha Miss, b.
Staud Emma Miss, b.
9 McCaffrey James Mr. & Mrs.
McCaffrey Helen J. Miss, b.
McCaffrey Catherine M. Miss, b.
McCaffrey Agnes H. Miss, b.
11 Paige Herbert H. engineer
Spirling Gertrude, shoemaker, b.
Aspenleiter Joseph, machinist, b.
Paige Herbert H. jr. moulder, b.
15 Erhardt H. Ellery, electrician
Kilbury Mariza C. Miss, b.
14 Lynn John D. lawyer
Lynn Emma M. teacher, b.
Lynn Jane Mrs. b.
Lynn George T. student, b.

Left Side.

4 Reed Frank E. Mr. & Mrs.
6 Davis William P. Mr. & Mrs.
Davis E. Irene Miss, b.
Crystel Margaret E. Mrs. b.
8 Lyddon Wm. H. Mr. & Mrs.
Lyddon Clinton R. advng. agt. b.
10 Chamberlain Philetus Mr. & Mrs.
12 Cox Joseph D. leather
Cox Austin J. clerk, b.
Cox Walter P. clerk, b.

LaMONT PLACE, from 227 Webster Ave., northwest; ward 18.

Right Side.

4 Orange Abraham, finisher
6 Cowan Patrick, gas fitter
8 Smith Charles, painter
10 Baker Charles A. motorman
12 Mee Charles, machinist
14 Rapp George W. engineer
16 Odell John J. engineer
18 Pardee Charles E. carrier

Left Side.

1 Twamley John H. teamster
Knauf Anna, tailoress, b.
3 Spiekerman Everhart, carpenter
Judd Mary H. cashier, b.
5 Judd Jared H. carpenter
Henderson Fay H. printer
7 Ketchum Horace S. electrician
9 Rice Albert W.
11 Hadden Byron, teamster
Dingman Roscoe E. conductor, b.
Conrow Darwin, teamster
13 Kime Williams, shoemaker
15 Schafer Henry, lithographer
17 Hall William F. Mrs.
Hall Benoni R. carpenter, b.

LAMPSON, from 384 Hayward Ave., north, to 251 Garson Avenue; ward 18.

Right Side.

12 Adams Walter A. manager
1 Glynn Mary Mrs.
Glynn William A. laborer, b.
Glynn Frank B. electrician, b.
Glynn Henry R. lawyer, b.

Left Side.

0 Millichamp Henry, carpenter

LANG, from 962 Clinton Avenue North, east, across Remington; ward 17.

Right Side.

1 Schneider William F. tailor
Ansenberger Michael, brewer
3 Krembel Caroline Mrs.
Krembel Jacob, laborer, b.
Krembel George, clerk, b.
Marks Ada Mrs.
9 Koerner August, carpenter
Koerner Lizzie, tailoress, b.
Koerner Nora, milliner, b.
13 Memmel Rudolph A. shoemaker
15 Krause Gustave, carpenter
Krause Joseph B. watchman, b.
19 Straube William, laborer
21 Keller George E. carpenter
25 Roth Amelia Mrs.
Roth Roman, brassworker, b.
Roth Lawrence, machinist, b.
Roth Emil, shoemaker, b.

Remington St. crosses.

51 Henn John, laborer
Henn John C. laborer, b.
Henn Julia, shoemaker, b.
Henn Michael, boxmaker, b.

Left Side.

2 Lorimer Alois, grinder
4 Kolaski Michael, laborer
6 Meinzer Samuel, brewer
8 LaForce Christ. shoemaker
Meyer Katherine Mrs. b.
10 Kingsley Henry, lanternmkr.
Flory John, b.
12 Belsky Adolph, tailor
14 Melitz Charles, musician
Melitz Frank, bartender, b.
Horack Joseph, musician, b.
Cubitschek Alfred, cabinet mkr. b.
Cubitschek Albert, cabinet mkr. b.
Gürz Carl, cabinet maker, b.
Schuster Carl, optician, b.
16 Sanger Anna Mrs.
Sanger Victor, machinist, b.
Sanger Bernhard, machinist, b.
20 Mehne George, sawyer
22 Kochert Louis, carpenter, h.
24 Young Joseph, brewer

Remington St. crosses.

62 Kingsley George F. carpenter
Kingsley John O. shoemaker, b.
Kingsley Samuel D. woodwkr. b.
64 Hoppe Gustav, tailor, h.
Kelly William E. camera maker
52 Sisters of St. Joseph

LANGDON PLACE, from 630 South Avenue, east; wd. 13.

Left Side.

1 Langdon James E. inspector
Langdon Susannah Mrs. b.
Langdon Cora Miss, b.

Central Library of Rochester and Monroe County · City Directories Collection
House Directory supplement

3 Kinsky Joseph, carpenter
Kinsky Frank J. clerk, b.
Kinsky Mamie, button hole mkr. b.
Kinsky Annie, confectioner, b.

LANGHAM, from 435 Joseph Avenue, west, to 118 Remington; ward 17.

Right Side.

1 Lemke Herman, locktender
Lemke Frances, tailoress, b.
3 Retz Julius F. laborer
5 Yaeger Frederick, mason
Yaeger Wilhelm, laborer, b.
7 Klossner Gottfried, carpenter
Schram Emil, tinsmith, b.
9 Meyer Charles, cabinet maker
Meyer Mamie, tailoress, b.
Meyer Louise R. b.
11 Latten Jacob, laborer
Huss John, tailor
13 Jantz John C. driver
15 Splittstöser Gottlieb, laborer
Splittstöser Rudolph, shoemkr. h.
17 Seeman John, paver
Herring Edward H. tailor, b.
r. Runne Henry, brewer
19 Goodman Richard, milk, h.
21 Simon Christopher, woodworker
23 Holzwarth Gottlieb, baker
25 Krembel Louisa C. Mrs.
Bauerle Regina Mrs. b.
Dank Albert, mason

Left Side.

2 Wondergem Henry J.
Wondergem Anthony L. paper hgr.
Wondergem Elizabeth Miss, b.
4 Otto John, tailor
6 Doering Albert, laborer
Doering Charles, helper, b.
8 Bulau Gottlieb, tailor, h.
Bulau Emil, tailor, b.
10 Holl John, carpenter
Holl Barbara, tailoress, b.
12 Schlitzer Angelus F. cutter
Schlitzer Andrew J. examiner, b.
Schlitzer Theresa Miss, b.
14 Nowack Carl H. laborer
Nowack Herman, tailor, b.
16 Thomas Christopher, tailor, h.
18 Hehnlein John, jr. laborer
Hehnlein Frank, polisher, b.
Hehnlein Margaret Miss, b.
20 Wishnack Amelia Mrs.
22 Sadler Andrew, tailor, h.
Bauer Fred. Wm. tailor, b.
24 Lichtenfels Jacob, cabinet maker
26 Weber John, piano mover
Wondergem Lillian E. Mrs. b.
Louk Lucretia Mrs.
28 Bartholomay Frank J. laborer
Bartholomay Theresa Miss, b.
30 Meehan Edward, steamfitter
32 Bailey John, laborer
Bailey Charles H. driver, b.
Bailey Harriet E. tailoress, b.

LANGIE ALLEY, from 508 North, east, to 31 Portland Avenue; ward 8.

LANGSLOW, fr. 1164 Mt. Hope Avenue, east, to 1481 South Avenue; ward 14.

Right Side.

35 Solomon Alfred M. pattern maker
Green Martha Mrs.
39 McCann Bertha Miss
McCann Sarah Miss, b.
45 Kelly Edward
00 Vacant house
63 Clickner George H. upholsterer
67 Burkhardt John F. laborer

Left Side.

30 Jones William E. cutter
Jones Edward, b.
46 Johnson Fred H. painter
48 Payne Alice L. Mrs.
Payne Albert A. nurse, b.
64 Swartz Carl, teamster
68 Westfall Charles L.
Westfall Norman L. coppersmith, b.
Westfall Wm. C. boiler maker, b.
74 Smith John J. engineer
Donahue Cecelia Mrs. b.
00 McHugh James, laborer
78 Watson George T. bookkeeper
Watson Willis, carpenter, b.

LANSDALE, from Nelson, east, to Field; ward 14.

Right Side.

0 Eshelman Edgar L. diemaker
0 White Willis E. engineer
0 Bush William H. salesman
0 Vacant house
0 Vacant house
0 Vacant house

Left Side.

0 Vacant house

LANSING, from 417 Portland Avenue, northwest, to 60 Lincoln; ward 8.

Right Side.

8 Hoffman J. E. wagonmaker
Newland G. C. blacksmith
10 Klein Andrew E. tailor
12 Vacant store
14 Todd Asahel, maps
Todd Ellen L. b.
16 Schlenker Jacob, grocer, h.

Hollister St. crosses.

LAPEY PLACE, from 7 Reynolds, west, to Jefferson Avenue; ward 11.

LARK, from 542 Lexington Avenue, north, across Bryan; ward 10.

Central Library of Rochester and Monroe County · City Directories Collection
House Directory supplement

LASER, from 532 Joseph Avenue, east, to Baumann; ward 17.

Right Side.

1 Dresser Julia Mrs.
Dresser Mary Miss, b.
Dresser Minnie Miss, b.
Dresser Elizabeth Miss, b.
3 Knauer Leonard, laborer
5 Stucke Jacob, laborer
Perion William, tailor, b.
7 Werner Rose Mrs.
Werner George, shipper, b.
9 Ruscher William, carpenter
11 Albrecht George, metal worker
13 Yount Martin, tallyman
15 Stubbs Benjamin, engineer
German William, clerk, b.
Harrigan Daniel, shipper, b.
17 Geis Michael, shoemaker
19 Kruse Frank, rag sorter
21 Bryan Thomas
Bryan Julia N. Miss, b.
Zimmer Charles, machinist, b.
23 Beesch Geo. L. shoemaker
Beesch George J. conductor, b.
Beesch Arnold J. assembler, b.
25 Groetsch Michael, laborer
27 Pfleghaar Alois, carriage maker
29 Lotz Henry C. laborer
Lotz Otto, laborer, b.
Lotz Philip, sash & blind maker, b.
33 Pirr Albert, laborer
Ruthenberg William, shoemaker
35 VanGraafeiland Fred. tailor
39 Roth William, fireman
Wahl Frank, b.

Hoff St. ends.

00 Keppler Christ, carpenter

Left Side.

2 Schmidt Julia Mrs.
Danzer Christina, dressmaker, b.
4 Burger Frederick, market
r. Hiller Conrad, woodworker
6 Wolf Simon, baker
8 Bader John, mason
Bader Henrietta, teacher, b.
10 Merkel Lucas, shoecutter
12 Pfrommer Gottlieb, mason
Pfrommer Geo. nickel plater, b.
14 Geis Minnie Mrs.
Geis Emma Miss, b.
16 Schmid August, carpenter
18 Fuchs William, car sealer
Fuchs Julius, gilder, b.
VanGraafeiland Minnie Miss, b.
Seib Joseph, laborer, b.
22 George Frederick, clerk
George Frank F. cabinet maker, b.
George Mary C. tailoress, b.
24 Czarnowsky Richard, machinist
28 Geiger Reuben J. cigar manuf. h.
30 Dimpfl Sophia Mrs.
Dimpfl Albert, clerk, b.
Dimpfl Fredericka Miss, b.
Dimpfl William, clerk, b.
34 Zitz Eugene W. lithographer
Zitz Louis, machinist, b.

LAUER CRESCENT, from 42 Concord, northeast, to 23 Draper; ward 8.

Right Side.

4 Koerner Emelia M. Mrs.
Lauer Edward, contractor, b.

LAURA, from 1234 Main East, north, to 453 Hayward Avenue; ward 18.

Right Side.

2 Lyddon Thomas E. insurance
4 Bartholomay William J. engineer
6 Miller Elisha E. trimmer
Redmaster Michael, shipper, b.
Redmaster Joseph, machinist, b.
Redmaster Josephine, finisher, b.
12 Cook John W. Mr. & Mrs.
Hodges Margaret Mrs. b.
14 Pierrepont Arthur R. painter

Left Side.

1 Speares Herbert W. bookkeeper
5 Buck Evelyn C. Mrs.
Buck Evelyn M. stenographer, b.

LAUREL, from 109 Cameron, west, to 110 Myrtle; wd. 15.

Right Side.

4 Parish Anna L. Mrs.
Parish Mabel G. teacher, b.
6 Lawrence Catharine J. Mrs.
Lawrence May A. teacher, b.
Lawrence Joseph H. moulder, b.
8 Eddy Charlotte Mrs. nurse

Left Side.

1 Spencer John J. salesman
3 Gosnell James W. tallyman
5 Hondorf Stephen, machinist
Hondorf Thaddeus, camera mkr. b.
7 Hargarter John, tucker

LAVIGNE ALLEY, fr. 204 Saratoga Ave., east; ward 9.

LAWN, from 38 Chestnut, east, to 37 William; ward 4.

Right Side.

3 Dexter William D. salesman
5 Davidson Adam, supt.
7 VanHoesen George O. manager
7½ Brown William H. clerk
9 Rogers Henry M. supt.
Rogers Hiram M. clerk, b.
11 McMaster Mary E. Miss
McMaster Anna M. Miss, b.
13 Gurry Edward S. Mr. & Mrs.
15 Johnson William F. Mr. & Mrs.
Herrington Frank P. bookkeeper
17 Mills Americus C. novelties
Luckey Maria J. Mrs. b.
19 Forman John B. driver

Central Library of Rochester and Monroe County · City Directories Collection
House Directory supplement

21 McCracken Charles J. supt.
Murphy Charles O. clerk, b.
23 Sheldon Ellen Mrs.
Stillman James A. salesman, b.
Hall Charles, clerk, b.
25 Smythe William T.
31 Mayo Ray Allen Mr. & Mrs.
33 Ross Sarah B. Mrs.
Tolle Otto A. asst. mgr. b.
35 Miner Frederic A. buyer
37 Eggenwiler Peter, manager
39 Rollett William H. clerk
Sullivan Daniel, clerk, b.
Melville Maxwell, bookkeeper, b.
41 Fraser Helen E. Miss, teacher
Mueller Jean, music teacher, b.
43 Hoehn Charles J. newsdealer
45 Findlay Ernest S. bookkeeper
47 Crumley William H. buyer

Left Side.

2 Vacant house
6 Pettinger Elizabeth Miss
8 Shapcott Frank R. engineer
Shapcott George W. clerk, b.
10 Parmalee Edwin L. clerk
12 Tindell Elizabeth C. Miss
14 Powers John T. car repairer
16 Cooper Patrick, salesman
20 Baker Chas. A. painter
22 Woodcock William G. electrician
Taft Myra L. Mrs.
24 Carter Walter H. organist
28 Christ Church parish house
34 Hebron Home

LAWRENCE, from 198 East Ave., north, to 79 Charlotte; ward 6.

Right Side.

6 Scales John R. clerk
8 West Thomas, coachman
00 Vacant house

Shuart St. begins.

14 McGinnis Thomas, driver
16 Connolly Mary, clerk
Connolly Thomas W. inspector
Shaughnessy Catharine Mrs. b.
18 McMahon Martin, watchman
Hickson Margaret Miss, b.
Hickson Susan Miss, b.
McMahon Ida, dressmaker, b.
20 Elliott Clifford H. paperhanger
22 Martell Jennie Mrs.
Bruce Robert, moulder, b.
Martell Margaret, dressmaker, b.
Martell Thomas H. adv. agent, b.
24 Tierney Edward J. machinist
26 Bush Alexander, driver
28 Goetz William, photo engraver

Left Side.

3 O'Rorke James C. bookkeeper
5 Vacant shop
9 Crowley James, blacksmith
Petrie Wilbert, carder, b.
Scales John, gardener
11 Weis Frank P. tailor
13 Palliser Willis B. engraver
15 Boehme Edwin A. stable
17 Wilkinson Charles, chemist
19 Kinde August H. jr. piano mkr.
Wegman Simeon Mrs. b.
21 Mohr Edwin J. clerk
23 Goeddertz Carl, painter
25 Eighme Charles J. paper hanger
Brown Jennie Miss
27 Murdock Jane Mrs.

LAWTON, fr. 188 Meigs, east; ward 12.

Right Side.

1 Schutte Victor, carpenter
3 Kimpal Frank W. cashier
Sackrider William H. decorator
5 DeForest Edward H. nurseryman
7 Priddis Fred, grocer
Wells Annie M. Miss, b.
9 Lattime Irving H. shoemaker
Wermuth Fred'k F. locksmith, b.

Left Side.

2 Keyes John Geo. clerk
Rowe Helen M. Mrs. b.
DuMond Julia Mrs. b.
4 Geil Henry W. Rev. & Mrs.
6 Balzer Peter M. clerk
8 Scott George W. advertising

LAYS ALLEY, from 286 Lyhurst, northeast, to 135 Ontario; ward 16.

LEAVENWORTH, across Ravine Avenue, north, across Glenwood Ave.; ward 10.

Right Side.

Ravine Ave. crosses.

20 Remillard Joseph, laborer
22 Fang Frank, woodworker
Fang Frank E. clerk, b.
Fang Rose M. shoemaker, b.
24 Erickson Axel J. cabinet maker
Nelson John, woodworker, b.

Glendale Park crosses.

54 Crowley Andrew, motorman
56 Coe Edgar, machinist

Glenwood Ave. crosses.

Left Side.

2 Byrne Joseph H. carpenter
4 Whiteford James, canner

Ravine Ave. crosses.

15 Dann Frank J. meat cutter
17 Hutchinson William, carpenter
19 McMaster Thomas J. woodworker
21 Basel Fred. laborer
Frank Barbara Mrs. b.
23 Hancock Arthur J. driver

Central Library of Rochester and Monroe County · City Directories Collection
House Directory supplement

25 White Anna Mrs.
White James, driver, b.
27 Palmer Letitia Mrs.
Mehl John E. stockkeeper, b.

Glendale Park crosses.

43 Hill Claude, shipper
51 Frankenstein William B. solderer
53 Erly Frank, clerk
McDonald Edward, mason, b.

Glenwood Ave. crosses.

65 Biegler Philip, laborer
Burleigh Albert, teamster, b.
Ross Roy, teamster, b.

LEE PLACE, from 21 Columbia Avenue, south; ward 19.

Right Side.

1 Brown Stephen L. saloon
Brown Charles A. saloon, b.
3 Cannan Michael, motorman
5 Hunt John H. blacksmith
7 Rodell Frank W. tobacconist
Rodell Frank H. printer, b.
9 Burdick John A. blacksmith
Burdick Susie E. music teacher

Left Side.

2 Waldron Francis A. J. Mr. & Mrs.
Lee Eli A. carpenter, b.
4 Nyhan Timothy F. policeman
O'Dwyer John, cooper, b.
6 Vacant house
8 Farley William A. shoemaker

LEHR ALLEY, fr. 62 Gorham, north, to 109 Lowell; wd. 5.

Right Side.

Medrow Alley crosses.

00 Vacant house

Left Side.

00 Savage Jacob, shoemaker
12 Dries Katharine Mrs.
Wegman Elizabeth Mrs.
18 Schneider Joseph, gardener
00 Klingler Rose Mrs.
Hauck Barbara Mrs.
Hauck Jacob, carpenter, b.
20 Lehr Barbara Mrs.
Lehr Julia, cleaner, b.
17½ Rehberg Bonifazius, tailor

Medrow Alley crosses.

LEIGHTON AVENUE, fr. 408 North Goodman, east, to Culver Road; ward 18.

Right Side.

00 Hess Henry, laborer
Koesterer Jerome J. moulder
Johnson John, laborer, b.
00 National Car Wheel Co.

Barnum St. crosses.

Crouch St. ends.

Greenleaf St. ends.

Mayberry St. ends.

199 Campbell Peter S. carpenter

Bliss St. ends.

000 Vacant house
000 Richter John T. cabinetmaker

Left Side.

O Smith J. Hungerford Co. extracts
O Mandery Jos. J. storehouse

Klem St. ends.

Palmer St. ends.

Porter St. ends.

Barnum St. crosses.

5 Graham Charles A. motorman
7 Curran John H. moulder
9 Shafer Joseph, oiler
Shafer Michael, laborer, b.
17 Sharkey Patrick
Sharkey Joseph, brakeman, b.
19 Guldenschuh George W. laborer
21 Camp Franklin, machinist
90 Cunningham Mary Mrs.
Cunningham Chas. W. fireman, b.
92 Mellor Thomas, machinist
Mellor Amelia Miss, b.
Mellor William H. fireman, b.
Mellor Thomas, jr. piano mkr. b.
27 McCall Hattie Mrs. grocer, h.
McCall James A. clerk, b.
168 Behr Frank, machinist
172 Morrill Frederick, teamster
Morrill Robt. E. motorman, b.
174 Koomer Harriet M. Mrs.
176 Flückiger Emil, carpenter
r. Verschage William, carpenter
180 Barth Frederick, laborer
Keating Henry T. laborer, b.
182 Coughlin Mary Mrs.

LENOX, from Snyder, west, across 358 Genesee; wd. 19.

Right Side.

2 Johnson James G. machinist
Johnson Louise M. clerk, b.
4 Klingenberger Mary Mrs.
6 Keefer Edmund P. correspondent
8 Houston William R. cutter
10 Stickles Rufus, foreman
14 Terry Wm. O. clerk
Nelson Johh O. painter, b.
18 Wright John, engineer
Wright Edward J. machinist, b.
Phillips Clare O. teacher, b.
22 Vacant house
26 Belfry Arthur J. accountant
Duckett Marshall I. electrician, b.
32 Mantion John P. machinist
Mantion John L. inspector, b.
Mantion James W. engineer, b.
Mantion Frances, clerk, b.

Central Library of Rochester and Monroe County · City Directories Collection
House Directory supplement

00 Vacant house
00 Vacant house
00 Vacant house
00 Vacant house
00 Vacant house
56 Smith Ferdinand B. thermtr. mkr.
60 Dyer J. Franklin, floorwalker
Dyer Louise L. Mrs. b.
66 Henckell Rosalie A. Mrs.
Henckell William, florist, b.
70 Fairchild Elmer E. box manuf.
74 Davis Fred H. salesman
78 Puffer Samuel, foreman
82 Johnson Frederick J. upholsterer
86 Roach James, conductor
Carpenter Elizabeth C. Mrs.
Carpenter Helen E. nurse, b.

Genesee St. crosses.

132 Crahan Martin T. sewer builder
136 Seeger Fred. carpenter
142 Coffey Thomas, teamster
146 Tooker Sidney S. painter
152 Gaylord Edwin P. crge. washers
Gaylord Harley B. clerk, b.
156 Smith Arthur E. electrician
158 McCracken Thomas F.
McCracken Geo. B. tinsmith, b.
McCracken Louis, shoemaker, b.
McCracken Arthur J. fireman, b.
162 Kelley Joseph G. carpenter

Left Side.

1 Loper Lucinda Mrs.
Close Frank, carpenter, b.
Close Clarence R. carpenter, b.
Stenson Fred A. finisher, b.
3 Avery Ann E. Mrs.
Avery Myron P. engineer, b.
Avery Harriett L. stenographer, b.
Avery Maud E. bookkeeper, b.
7 McCarthy Thomas F. pressman
11 Dixon Willis W. milk
Agnew Charles H. laborer
17 Vacant house
21 Paul Alba C. painter
Paul Jay G. machinist, b.
Paul Alice G. stenographer, b.
25 Gifford Irving L. pharmacist
31 Caudle Mary E. Mrs.
Caudle Frank L. repairer, b.
Caudle Clara M. b.
Bordwell Clarence, helper, b.
35 Vacant house
39 Kueter Mary Mrs.
Kueter Lillian M. clerk, b.
Kueter Edward H. optician, b.
Kueter Louis J. woodworker, b.
Kueter Charles O. woodworker, b.
Kueter Alma B. dressmaker
43 Mellina George S. barber
47 Clapp Edwin P.
51 Brayer Mary Mrs.
Brayer Edward, clerk, b.
Brayer Kirby, machinist, b.
Brayer Raymond, printer, b.
55 Genova Peter, laborer
Genova Thomas, mason, b.
59 Quail Clara G. Mrs.
O'Brien Eugene T. linotyper, b.
Hoefen Frank, machinist, b.
65 Vogelsang Carl E. machinist
73 Vogt Charles G. barber
77 Bentley Elias M. clerk
81 McGuire Alfred J. plater
85 Wittmann Edward, foreman
Schlick Sophia, operator, b.

Genesee St. crosses.

129 Tubridy Michael J. clerk
131 Mitchell Floyd C. designer
135 Merz Charles A. painter
141 Ditner Frank A. trimmer
145 Shepard Orville H. stenographer
Shepard Mary A. Mrs. b.
147 Cullens Fred A. teamster
151 Fiege Robert F. woodworker

LEO, fr. 537 Joseph Ave., west, to 364 Remington; ward 17.

Left Side.

3 Pascalar John, nickel plater
Pascalar Leo, machinist, b.
Wahl Bertha Mrs. b.

LEOPOLD, from 300 Central Avenue, north, to 11 Harrison; ward 7.

Right Side.

4 Ribstein Gertrude Miss
Seltenmeyer Mary G. Miss
6 Reulbach Mary A. Mrs.
Reulbach Joseph A. stockkpr. b.
Herbst Fred. G. optician, b.
Schnorr Agnes L. Mrs. b.
8 Kleeberg Sigmund, cutter
Singer Adolph, presser, b.
10 Groh Alphonso J. clerk
Groh Alphonso F. cutter, b.
12 Salinger Isaac Z. tailor
Salinger Abram L. cutter, b.
Salinger Lesser, property man, b.
Salinger David, tailor, b.
Salinger Ida, clerk, b.
14 McDonald James, shipper
McDonald Ethel Miss, b.
Cown Samuel, bookbinder, b.
Kelly John, crapenter, b.
16 Bernhardie Louise Mrs.
Bernhardie Henry, printer, b.
McCarthy William H. barber, b.
18 Wagner Phillipina Mrs.
Wagner Carrie Miss, b.
Wagner Frank T. bookkeeper, b.
20 Wagner J. George, contractor, h.
22 Hamilton Robert, boiler maker
Struck Frederick, foreman
24 Englert John F.
Englert Mary Miss, b.
Englert Anna Miss, b.
Englert Celia Miss, b.
Englert Alphonse H. clerk, b.

Central Library of Rochester and Monroe County · City Directories Collection
House Directory supplement

26 Connolly George W. meter reprer.
O'Reilly Ann Mrs. b.
Connolly Kate C. teacher, b.
Connolly Anna L. Miss, b.
Connolly Maggie Miss, b.
Connolly Bernard T. fireman, b.
28 Vacant house
30 Brown Abraham, tailor
Brown Bessie, clerk, b.
Brown Morris, tailor, b.
Brown Bertha, tailoress, b.
Blum John, tailor, b.
00 Beth Israel Synagogue
Berman Morris, sexton
32 Cohen Isadore, tailor
34 Friedman Joseph, tailor

Left Side.

3 Berman Louis, tailor
Birenbaun Lesser, tailor
Schicker Margaret Mrs.
Schicker Margaret, tailoress, b.
5 Davidson Abraham, tailor, h.
Davidson Catherine Miss, b.
Davidson Sol. student, b.
Sargeant George, laborer, h.
Schoenberg Jacob, pedler, h.
Keinman Solomon, tailor, h.
Janofsky John, tailor, h.
9 Fischer Thomas, painter
Fischer Louisa M. hairdresser, b.
Fischer Elenora, shoemaker, b.
Fischer Fred, waiter, b.
Fischer Herbert H. fireman, b.
Fisher Leo M. clerk, b.
11 Carson Saul, cigar manuf. h.
Levin Maurice, salesman, b.
Levin Gussie, bookkeeper, b.
Levin Anna, bookkeeper, b.
Levin Rebecca Miss, b.
13 Lazerson Barnet, junk
15 Winkleman Solomon, tailor
Rabinowitch Rebecca, teacher, b.
Rabinowitch Fannie, stenogrphr.b.
15½ Goldstein Moses, tailor
17 Brunt Frank A. barber
Stein Samuel, tailor
19 Cohen Joseph, tailor
Anstadt Israel, tailor, b.
Katz David, tailor
Lempel Jacob, tailor, b.
21 Goldstein Lester, clothing manuf.
21½ Seligman Henrietta Mrs.
Seligman Mariam, clerk, b.
Seligman Julia, teacher, b.
23 Braum Joseph, driver
Hettinger Sophia Miss
Hartman Philip, camera mkr. b.
25 Schueler Joseph J. saloon
Schueler Eda, seamstress, b.
Beyer Wendel, b.
27 Cohen Solomon, furniture
Roach Harry, mason
29 Steidletz Jacob, collector
Tepperman Louis, tailor
Berloritz Simon, pedler
31 Goodman Max, cutter
Tepperman Bernard, tailor
Kokis Abram, tailor
Crawl Nathan, teacher
Herschen Harry, sorter, b.
Crawl Sarah, tailoress, b.
Crawl Sadie, tailoress, b.
33 Weiss Bennett, tailor
Weiss Kaufman, cutter, b.
Weiss Esther, bookkeeper, b.
Weiss Hattie Miss, b.
Weiss Sadie, stenographer, b.
Greenberg David, tailor

LESTER PLACE, fr. 800 Clinton Ave. South, northeast, to Erie Canal; ward 13.

Right Side.

2 Wiener Robert E. tailor
4 McDonough James, carder
6 Harrington Charles H. finisher

Left Side.

1 Albrecht Fred, mason
3 Mahar John, trunkmaker
5 Cole Emmett, machinist

LEWIS, from 95 Davis, east, to 233 N. Union; ward 16.

Right Side.

17 Crane David R. laborer
Crane Alexander S. helper, b.
19 McCarthy John J. cigar packer
McCarthy John J. jr. cigr. mkr. b.
21 Kern John C. shoemaker
25 Torazio Antonio, laborer
Ricardi Philip, laborer
29 Minch Lawrence J. tailor
33 Lotaro August, laborer
35 Pace James, baker
r. Vivaden Peter, laborer
39 Barone Louis, laborer
Cirdali Joseph, mason
43 Paolina Vincenzo, laborer
47 Gargano James, tinsmith
53 Dabbert William F. laborer
Dabbert Wm. C. cabinetmaker, b.
57 Schafner Rudolph
Schafner Emil, grocer, b.
Schafner Emma Miss, b.
65 Serio Antonio, laborer
Serio Orazio, laborer, b.
69 Carlevate Pietro, laborer

Scio St. crosses.

105 Slattery Daniel, janitor
109 Kyle Robert, asst. secy.
Kyle Carles, electrician, b.
Kyle Garry V. salesman, b.
Kyle Robert E. salesman, b.
113 Kress Lawrence, sashmaker
119 Keller Anna Mrs.
Keller Julianna, tailoress, b.
Keller Amelia, tailoress, b.
123 Grauwiller David B. sashmaker

Central Library of Rochester and Monroe County · City Directories Collection
House Directory supplement

127 Harrison James, engineer
Harrison Geo. switchman, b.
Harrison John, driver, b.
Gardner Fannie Mrs. b.
131 Cloonin Keron, baggageman
Mullen Daniel, clerk, b.
Monks Richard, draughtsman, b.
135 Scalzo Joseph, hotel
139 Renner Christopher J. engineer
Coen Phineas, engineer, b.
Coen Patrick, engineer, b.
Dale Wm. camera maker, b.
143 Seiser C. Augustus, inspector
Seiser Frank A. clerk, b.
Hoff Margaret Mrs. b.
147 Legler George M. foreman
151 Molloy William, bookkeeper
Molloy Ella, clerk, b.
Molloy Mary, dressmaker, b.
157 Natale Raffaele, laborer
Scaglione Joseph, laborer
161 Divizio Peter, bootblack
165 Bamann Fred W. salesman
Bamann Charles M. tailor, b.
Bamann Kathryne, dressmkr. b.
169 Sherman Sharon L. capt. police
173 White James M. driver
179 Goggin Patrick, laborer
Goggin Edmund J. moulder, b.
Burns Frank, brakeman, b.
183 Lohfink Christopher, mason
r. Allison Mary Mrs.
187 Young Andrew J. clerk
191 Hehir John, fireman
195 Fichtner Adolf G. shoemaker
Hettig Edward F. printer, b.
199 Bush Clara Mrs.
203 Goater John, engineer

Left Side.

34 Dispenza Josephine Mrs.
Dispenza Louis, cooper, b.
36 Denero Francesco, laborer
38 Denero Vincenzo, laborer
42 Dispenza Antonio, laborer
Gugino Salvatore, mason
48 Hamm Charles, car repairer
Volkmuth Mary M. dressmaker
52 Attridge Richard, shoemaker
54 Hackett George T. shipper
Kilroy Michael, clerk, b.
58 Peer Benjamin, carpenter
Peer Benjamin, jr. shoemaker, b.
60 Hall Edward S. shoemaker
64 Gleichauf Joseph A. driver
70 Spuck Edward, lunch
Spuck Charles J. stockkeeper, b.

Scio St. crosses.

100 Hogan Michael, machinist
104 Gross George A. lithographer
108 Hoffman Frederick J. decorator
112 Centola John, tailor
Cipolis Carlo, stone mason
116 Houck Frederick J. lithographer
120 Nanna Thomas, laborer
Zona Antonio, chairmaker
126 Schreiber William, foreman
130 Lodato Frank, laborer
Church Frank, laborer
134 Maley Patrick J. lineman
Flaherty Michael H. fireman, b.
138 Lynch Thomas, carpenter
Lynch George T. shoe cutter, b.
Lynch William V. fireman, b.
Lynch Edward, steamfitter, b.
144 Nagle Edward, boxmaker
Nagle Frank W. bookkeeper, b.
Nagle Thomas W. bookkeeper, b.
148 Holahan Thomas, sewer builder
Holahan Michael, b.
152 Wahl Margaret Mrs.
Wahl Valentine, iceman, b.
164 Holahan Thomas, sewer builder
166 Rohr John B. stonecutter
170 Frazzetti Salvatore, laborer
176 Garvey Patrick, trainman
180 Seiser Edward C. pattern maker
184 Seiser Charles E. mail carrier
188 Young Charles C. tailor, h.
Young Fred E. tailor, b.
192 Pritchard Mary Mrs.
Kelley Liseybett Mrs.
196 Hearty Peter, laborer
Hearty Joseph, steamfitter, b.
Hearty Fred, mason, b.
202 Moore Jane Mrs.
Moore Robert P. cutter, b.
Moore Edward E. clerk, b.
Meer Bridget Mrs. b.
204 Widner Jacob, supt.
Widner Frank C. cutter, b.

LEXINGTON AVENUE, across 780 Lake Ave., west, to city line; ward 10.

Right Side.

Lake Ave. crosses.

104 Baker Allen H. clerk
108 Storehouse
110 Burton Job, polisher
Bell William, conductor, b.
114 Horton Fred T. painter
118 Crossett John H. laborer
Crossett John B. finisher, b.
122 Scherer Frank P. meat cutter
O'Meara Margaret Miss, b.
126 Vacant house

Thorn St. begins.

144 Miller Martin C. carpenter
Carr Lottie M. Mrs. b.
148 Sherman Wm. W. camera mkr.
152 Page Charles, painter
Hewitt Orville Mrs.
156 Hennessey Elizabeth Mrs.
Hennessey Edward W. miller, b.
Hennessey Jennie F. Miss, b.
r. Coates Benj. jr. camera mkr.

Balestier Place begins.

164 Beckwith Sarah M. Mrs.
Sexton Julia A. Miss, b.

Central Library of Rochester and Monroe County · City Directories Collection
House Directory supplement

170 Nelson Charles H. chemist
Nelson Mary E. Mrs. b.
174 Feely Dennis C. Mrs.
Feely Joseph M. lawyer, b.
Feely Emmet F. civil engineer, b.
Feely Edward F. correspondt. b.
Feely James K. student, b.
186 Allen Thomas J. salesman

Tacoma St. crosses.

210 Howard Clinton N. Mr. & Mrs.
Keller Grace Miss, b.
216 Cook John D. gardener
Lange Charles F. electrician, b.
222 Abey Rose E. Mrs.
Underwood Joseph, b.
226 Caring William V. clerk
Caring Ludovica Miss, b.
Caring Flora A. stenographer, b.
232 Pidgeon William M. Mr. & Mrs.
238 Clark Frank J. bookkeeper
244 Meigs Clara A. Mrs.
Meigs M. Louise Miss, b.
Meigs Frederick G. grocer, b.
Meigs Helen H. Miss, b.
250 Arthur George R. Mr. & Mrs.
Filley George A. clerk
Arthur Russell H. civil engr. b.
254 Sweeting C. Belle Miss
Sweeting Lillian Miss, b.
260 McLean Joseph Mr. & Mrs.
272 Beckwith Thomas D.
Beckwith Corie M. Miss, b.

Pierpont St. begins.

280 Milnes Myrtle A. var. store, h.
Milnes Charles H. ice cream, h.
294 Klein John

Straub St. begins.

306 Vacant house
316 Kling DeWitt C. foreman
322 Haller Mary Miss
Haller Martin, b.
Haller Kate Miss, b.
Haller Julia Miss, b.
326 Fitzsimons Patrick, repairer
Fitzsimons John, b.
Fitzsimons Delia G. Miss, b.
330 Metz Oscar D. foreman

Broezel St. begins.

342 Wilson Herbert J. teacher
Bentley John Mr. & Mrs. b.
348 Love James O. editor
Driscoll George C. Dr.
354 Hiser Catharine Mrs.
Hiser Frank, miller, b.
Hiser Elizabeth C. Miss, b.
Cooper Richard J. Mr. & Mrs. b.
360 O'Leary Catherine Mrs.
O'Leary Arthur P. bookkpr. b.
O'Leary Bernadette M. nurse, b.
O'Leary Agnes, teacher, b.
Wall Ella Miss, b.

Dewey Ave. crosses.

370 Julian Edward, grocer
380 Phelan William M. coater
384 Rogers Percy, conductor
Shepler Mary Mrs.
390 Osborn Charles H. baker
Wright Thomas J. Mrs. b.
Townsend Eugene L. baker, b.
402 Osborn Blaine C. baker
Carr John, cooper
Hawes William E. cooper
Hoppe Fred, electrician
404 Osborn Charles H. bakery

Finch St. crosses.

414 VanNess John G. Rev.
VanNess Louise Miss, b.
000 Holy Rosary Church

Oriole St. crosses.

456 Coughlin James E. sawyer
468 Beckwith Anson J. coal
King Elizabeth A. Mrs. b.
472 Diffin Frank G. salesman

Holmes St. begins.

000 School No. 34

Lark St. begins.

Canary St. begins.

624 Dodd Henry, saloon, h.

Wren St. begins.

634 Brownell-Trebert Co. machinists

Erie Canal crosses.

688 Hartleben Fred H. saloon, h.
Hartleben Albert, elevatorman, b.
Hartleben Edward, clerk, b.
Hartleben Charles, clerk, b.

Left Side.

Lake Ave. crosses.

103 Byers John S. carpenter
Irvin Elliott C. bookkeeper
Madden Thomas P. clerk
Hobson Joseph, plumber
Sheehan Mary Mrs. b.
Sheehan Elizabeth Miss, b.
Ventress Thomas M. conductor
Yauchzi George, jr. plumber
157 Yauchzi Louis J. hardware
Yauchzi George, gardener, b.

Kay Terrace begins.

167 Kay Joseph H. Mrs.
Kay Miriam A. teacher, b.
Kay Mary, teacher, b.
Beall Edwin R. Mr. & Mrs.
175 Button Mary A. Mrs.
Button Nettie M. teacher, b.
Button Florence E. teacher, b.
Button Grace M. teacher, b.
179 Davis A. Dixson Mr. & Mrs.
Davis Lawrence W. bookkpr. b.
Davis H. Percival, clerk, b.
185 Barager Albert M. Mr. & Mrs.
Lanier James O. Mr. & Mrs. b.

Central Library of Rochester and Monroe County · City Directories Collection
House Directory supplement

189 Rich Charles B. carpenter
Rich Arthur, carpenter, b.
Rich George A. carpenter, b.
193 Nevill Margaret Mrs.
Young Ada M. clerk, b.
Young Joseph, plumber, b.
Ryan Arthur J. printer, b.
195 Shafer Frank S. tinsmith
197 Meigs Fred G. grocer

Tacoma St. crosses.

211 Kelly Lawrence J. insurance
223 Neville Thomas J. Mr. & Mrs.
Otto John A. Mr. & Mrs. b.
229 Smith Maria L. Mrs.
Smith George H. printer, b.
235 Calihan Matthias J. Mr. & Mrs.
McDonough Mary Miss, b.

Rainier St. ends.

257 King George Garrie Mr. & Mrs.
Dolbeer Clara E. Mrs. b.
Dolbeer Mary C. Miss, b.
Patterson Ellen T. Miss b.
263 Dykins Philip H. Mr. & Mrs.
Emery Warren L. conductor, b.
269 Vacant house
273 Norman Edson G. fireman
277 Millis Almond B. carpenter
Millis Diedrich K. carpenter, b.
Barry Lois E. Mrs. mus. tchr. b.

Brooklyn St. ends.

289 Edson Robert C. Mr. & Mrs.
301 Servis William S. Mr. & Mrs.
Servis Harry H. clerk, b.
Servis Bertha E. Miss, b.
315 Bowie Matthew, carpenter
Perrin Charles A. b.

Maryland St. ends.

329 Fitzgibbon Francis Mr. & Mrs.
McCormick Margaret C. Miss, b.
McCormick Kate Miss, b.
335 Chadsey John H. Mr. & Mrs.
Chadsey Vera E. teacher, b.
Degroff Clara Miss, b.
341 Sheldon Minorris B. Mr. & Mrs.
Sheldon Emma J. Mrs. b.
Sheehan William G. clerk, b.
347 Vacant house
351 Bean George J. Mr. & Mrs.
Crippin Martha M. Mrs. b.
355 McDonald Angus, shoemaker
McDonald Angus, jr. cam. mkr. b.
McDonald Olive M. clerk, b.
359 May Ellen R. Mrs. var. store
361 Bradley Lulu Mrs.
Weighell George
363 Williams Charles E. market

Dewey Ave. crosses.

377 Widman William G. inspector
Widman Cornelius R. bookkpr. b.
Widman Grace A. Miss, b.
381 Browne Etta E. Mrs.
Browne Frank D. carver, b.
Browne Kittie M. stenogr. b.
383 Ketcham William A. clerk
389 Oldfield Margaret Mrs.
Oldfield Chas. W. Mr. & Mrs. b.
Crombie Hannah Miss, b.
Sullivan Daniel, b.
393 Cook Mary B. Mrs. confectioner
401 Cook Martin T. policeman

Finch St. crosses.

421 Nellis Fred Mr. & Mrs.
425 Tiefel Charles G. Mr. & Mrs.
Tiefel Catherine Mrs. b.
Carey George B. Mr. & Mrs. b.
431 Fitzpatrick Wm. M. Mr. & Mrs.
437 DeWitt William H. Mrs.
DeWitt Harriet E. Miss, b.
DeWitt Maud A. Miss, b.
443 Hoyt Burr C. Mr. & Mrs.
445 Boketta Charles H. Mr. & Mrs.

Oriole St. crosses.

453 Gaesser Henry P. grocer
Glenn John E. barber
455 Mackey William, finisher
463 Carey Arthur F. Mr. & Mrs.
Carey Walter S. clerk, b.
Carey Myron L. driver, b.
Carey Arthur F. jr. b.
Fox Samuel W. jr. electrician, b.
485 Sullivan Jeremiah, engineer
Sullivan Wilfred F. surveyor, b.
Sullivan Grace M. Miss, b.
Sullivan Mary A. Miss, b.
491 Kuhn Louis Mr. & Mrs.
Anderson Charles, machinist, b.
497 Eilers Bernard J. Mr. & Mrs.
Eilers Bernard F. student, b.
Eilers Wilhelmina Miss, b.
Eilers C. Ruth Miss, b.
505 Demerath Joseph M. Mr. & Mrs.
Demerath Claude, dentist, b.

Linnet St. ends.

531 Goodman Leo M. carpenter
543 Palmer Fred A. millwright
551 Cook Sophia H. Mrs.
Smith Peter, paper maker, b.
557 Carroll George F. telegrapher
Carroll John, switchman, b.
Horton Lucy C. Mrs. b.
Horton Emily Mrs. b.

Starling St. ends.

575 Kramer Frank C. Mr. & Mrs.
585 Phillips Philip Mr. & Mrs.
593 Clair Dennis E., Arctic Ice Co. h.—*See page* 909
Clair Joseph F. driver, b.
617 Sainsbury A. Victor, teamster
000 Ice house

Erie Canal crosses.

Curlew St. ends.

683 Ladwig August, carpenter
Ladwig Fred, stockkeeper
689 Agness William, laborer
695 Stiegman Fred. bridge tender

Central Library of Rochester and Monroe County · City Directories Collection
House Directory supplement

LEYDEN, from 25 King, west, to 30 Madison; ward 11.

Left Side.

5 Clarke Isabell Mrs.
Clarke Eva, dressmaker, b.
Clarke Robert H. moulder, b.
7 Maurer William L. waiter
9 Martin Paul H. painter
Martin Minnie L. Miss, b.
Bietry Joseph, electrician, b.
11 Walsh Maurice P. shoemaker
12 Duffy Patrick E. laborer
Ward Mary Miss, b.
Herzog Sidney, shoemaker, b.
Muldoon Helen Miss, b.
15 Stewart Mary I. Mrs.
Stewart Elizabeth J. Miss, b.
17 Eaton Arthur J.
Brown George I. millwright, b.
Hoover Bert, millwright, b.
Symons Robert, market, b.
Lewis Arthur J. patternmaker, b.
Abercrombie George, foreman, b.

LIBERTY, from 108 Main E., north, across Mortimer; wd. 5.

LIKLY ALLEY, from 350 Lyell Ave., north, to Norfolk Place; ward 15.

Right Side.

0 Erie Foundry Co.

LILL, from 110 Clifford, north; ward 17.

Right Side.

22 Schuele Jacob, polisher
Gempeler Christ, shoemaker, b.
26 Brown Jacob, cutter
32 Mehan Joseph P. engineer
38 Heaney John C. screwcutter
Piehler Max, cutter, b.
42 McConville Matthew, fireman
Keenan Mae E. Miss, b.
Francis John, painter
48 Neuer Fred, cabinetmaker
54 Wahl Elizabeth Mrs.
58 Stockschlaeder Philip, screwcutter
64 Heissenstein John, tailor
68 Mengel William, cutter

Flower St. crosses.

78 Langknecht George, frame maker
84 Clement Henry F. bakery
90 Doerrer Wendelin, finisher
Doerrer Charles, pressman, b.
94 Gebhardt John M. elevatorman
100 Lindeman Frank, electro plater
104 Boehmer Jacob, sausage mkr.

Left Side.

21 Rowe Russell J. machinist
25 Wandersee Fannie Mrs.
Stork John, laborer, b.
00 Vacant house
35 Meder George, shoemaker
Meder George F. machinist, b.
Meder Frank M. cabinetmkr. b.
39 Arensmeyer Sophia Mrs.
Arensmeyer John G. plumber, b.

Flower St. crosses.

85 Knipper Philip, cutter
91 Schmitt Kilian, brassworker
Engelbrecht Anna Mrs. b.
95 Hermle Raymond, machinist
Hermle Henry, laborer
101 Mathis Philip J. cabinet maker

LILLIAN PLACE, from 391 Clinton Ave. N. west, to 30 Gordon Park; ward 5.

Right Side.

10 Martini Mary Mrs.
7 Masucci Antonio, laborer
1 Masucci Nicolangelo, laborer
2 Mignogno John, laborer
5 Morelli Antonio, laborer
5½ Klein Peter, blacksmith

Left Side.

3 Cusano Peter, paver
4 Carlo Michael, stonecutter
Fitzpatrick Margaret Mrs.
6 Baldasarre Joseph, laborer

LILLY, from Seneca Parkway at city line, north, to Ridgway Avenue; ward 10.

LIME, from 373 Saxton, west, to 486 Child; ward 15.

Right Side.

8 Fuchs Jacob
Donsbach Adam, shoemaker
10 Corcoran Jeremiah, repairer
Corcoran George H. plumber, b.
12 McKee Robert, laborer
16 Vacant house
18 McLaughlin Sarah Mrs.
McLaughlin James, cigar mkr. b.
McLaughlin William, laborer, b.
20 Mellett Michael, fireman
22 Yawman Anna Mrs.
Fackler John, woodworker
Waldele William J. motorman
24 Kenny John F. flagman
McDonald John, b.
26 Blekkenk Elizabeth Mrs.
Maynard James L. shoemaker, b.
Poorman Bert, driver, b.

Orchard St. crosses.

40 Seabry Henry, inspector
Flaherty Emma L. teacher, b.
Flaherty Della M. teacher, b.
42 Palmer Isaac, salesman
44 Rubadou Rebecca Mrs.
Rubadou Franklin L. driver, b.
46 Braund James H. casemaker
48 Doud Mary Mrs.
Doud John B., P. O. clerk, b.
Doud Charles F. clerk, b.

Central Library of Rochester and Monroe County · City Directories Collection
House Directory supplement

50 Simeone Pietro, laborer
52 Horan Thomas, laborer
Volz Jacob E. driver, b.
54 Street Benjamin F. carpenter
Street Mabel L. camera mkr. b.
60 Hunt Thomas, laborer
62 VanRyne Peter, gardener
64 Porter Albert L. woodworker

Whitney St. crosses.

78 Hetzler George A. foreman
80 Bartholomay Peter, turner
Bartholomay Henry, carver, b.
82 Langenberger Charles, whipmaker
84 Bulmer Joseph W. laborer
Bulmer Thomas, laborer, b.
84½ Miner Fred, foreman
Miner Adjuteur E. chairmaker, b.
86 Roesner Edward, carpenter
Schwab Bernard, woodworker
88 Schropp Jacob, driver
92 Gross Louis D. tailor
94 Mulliger Joseph C. carpenter
96 Karnischky Pauline M. Mrs.
Karnischky Frederick, finisher
98 Mullen James C. Mr. & Mrs.

Left Side.

5 Morgan William J. shoemaker
Morgan Wm. jr. shoemaker, b.
9 Liebeskind Henry, trunkmaker
Luense William A. machinist, b.
13 Zick Joseph, bagmaker
Henninger Louis, bagmaker, b.
Held Julia Miss, b.
17 Perkins Joseph, buffer
19 Wadel Henry, woodworker
Wadel George, woodworker
Wadel Eugene P. plumber, b.
Daly Charles, cartman, b.
Daly Joseph F. plumber
21 Donsbach Albert, shoemaker
Papke Mary Mrs. b.
23 Cronin Dennis, laborer
25 Griffin Daniel, cooper
27 McGlynn Agnes M. stenographer
McGlynn Mary L. millinery
29 Buff Wm. N. laborer
Buff William G. cutter, b.

Orchard St. crosses.

39 Foehner George, constable
Foehner George E. carpenter, b.
Frass Wm. E. shoemaker, b.
41 Patchen Charles, salesman
43 Haag Lewis F. Mrs.
Haag John F. piano maker, b.
45 Murphy Michael J. shoemaker
Tines Anna M. Mrs. b.
47 Erb John
Erb George, printer, b.
49 Osborn George E. finisher
Osborn William H. boxmaker, b.
53 Davey Arthur E. mason
Newcomb Arthur E. mason
55 Megerle George W. teamster
57 Lays George, fireman

59 Vacant house
61 Valentine Levi M. farmer
63 Ziegler Henry, polisher
Ziegler Edward F. laborer, b.
Ziegler Charles G. shoemaker, b.
Hodgkinson Percy W.
65 Kennard Frank H. machinist

Whitney St. crosses.

77 Grosbusch Barbara Miss
79 Zieres John, blacksmith
81 Schulz Lottie Mrs.
83 Bour Joseph J. gilder
85 Karnischky Hugh, carpenter
87 Oliver Julia M. Mrs. buttonhole maker
O'Neill James, cigarmaker, b.
89 Krause Elizabeth K. Mrs.
r. Wedel Henry, tailor
91 Attridge John, teamster
93 Kelly Maria Mrs.
95 Koehler Daniel A. carpenter
McMullen Charles R. barber, b.
97 Bisson Kate Mrs.
Gorgon Benjamin, laborer, b.

LINCOLN, from 220 Merrimac, northeast, to 459 Clifford; ward 8.

Right Side.

4 Deffner Charles, presser
6 Keenan Owen, foreman
8 Sutton Willis R. jeweler
10 Hahn Michael, cutter
12 Engler George F. cutter
Engler Rosina Mrs. b.
14 Bitter Frank B. clerk
16 Stachlin Edward A. lithographer
20 Hahn John, roofer
Hahn Emilia Mrs. b.
22 Carpenter Clarence V. conductor
Feasel Charles A. clerk, b.
24 Richter Matthias, clerk
McGregor Caroline Mrs. b.
26 Hoehn Henry, shoemaker
28 Martin George H. shoemaker
Martin Frank P. shoemaker, b.

Stevens St. begins.

30 Seils Wm. J. blacksmith
Wamp Minnie Mrs. b.
32 Wamp Albert, laborer
34 Seegler Herman L.
Seegler Fred, shoemaker, b.
Seegler Charles, presser, b.
36 Musch Otto J. woodworker
38 Fisher George F. cooper
40 Skuse Richard, cooper
42 Hoehn Jacob A. lastmaker
Hoehn Alma Miss, b.
Hoehn Arthur G. clerk, b.
44 Reithel Adam, baker
Reithel Lizzie Miss, b.
Reithel Libbie Miss, b.
46 Seger George
Seger Phoebe, tailoress, b.

Central Library of Rochester and Monroe County · City Directories Collection
House Directory supplement

50 Laufer Mary Mrs.
Weber Rosa A. Mrs. b.
Reafel Joseph, teamster
52 Wamp Wm. C. carpenter
Novack Emil, driver, b.
54 White Isaac B. Mrs.
White Netus, lithographer, b.
56 Odell James, clerk
Alexander J. Otho, button mkr. b.
58 Porter Henry O.
Porter Henry F. carpenter, b.
60 Englert Arthur, lithographer

Lansing St. ends.

62 Kline Philip, foreman
64 Weidenborner August, carpenter
68 Waterstraat Wm. carpenter
Waterstraat Fred, driver, b.
70 Fuhrmann Wm. F. stonecutter
72 Pfluger Charles, carpenter
Pfluger Lena C. Miss, b.
Pfluger Emma F. Miss, b.
Pfluger Lida Miss, b.
Pfluger William F. plumber, b.
74 Bettner Charles W. wood moulder
Kiever Frances Mrs. b.
76 Bott Adolph, tailor
Smith Edward, packer
78 Hoffman Henry C. cutter
80 Gardner Anthony J. pianomaker
82 Amlinger Fred, mason
84 Krieger John, tailor

Left Side.

1 Banham Fred, clerk
3 DeCook John, shoemaker
Blair Barton L. plumber, b.
5 Woodcock Abraham H. K. salesman
Pryor Elizabeth Miss, b.
7 Berger Frank Mr. & Mrs.
Berger Fred A. bookkeeper, b.
9 Huls Julius, tailor
11 O'Flynn John D. plumber
13 Elam Emma Mrs.
Elam Elizabeth, shoemaker, b.
Elam George, teamster, b.
15 Yackel Chas. H. gilder
Yackel Homer, student, b.
Luckhurst Julia Mrs. dressmr. b.
17 Hafner George J. supt.
19 Dukelow Peter A. shoe cutter
21 Adams Asher, insurance
Hauert Gottlieb W. cutter, b.
23 Klubertanz John G. shoe cutter
25 Gosnell James Mr. & Mrs.
27 McCaffrey James, bookkeeper
McCaffrey Charles E. clerk, b.
29 Pellett Albert F. machinist
31 Herman Henry S. Mr. & Mrs.
Horner Sarah Mrs. b.
33 Russo Luigi, laborer
35 Vito Antonio, laborer
37 Hultz Charles, shoemaker
39½ Seuffert Joseph, tailor

39 McDonough John, painter
McDonough John H. bdge. bldr. b.
McDonough Alexander, clerk, b.
Englert George M. tailor
41 Graham George F. paper hanger
Graham Charles H. shoecutter, b.
43 Furness Leo R. printer
r. Suter Jacob C. carrier
45 Schreier Joseph A. shoe mfgr.
47 Ryan Nicholas, locksmith
49 Jund Benjamin J. machinist
Peirson Jennie S. Mrs. b.
55 Vogt George C. real estate
57 Schoenhart Christian, laborer
Schoenhart John D. machinist, b.
59 Gebhardt Louisa Mrs.
Gebhardt Chas. machinist, b.
Gebhardt Henry, finisher, b.
Gebhardt Matilda Miss, b.
61 Ruff Anna Mrs.
Ruff Maxwell, tailor, b.
Ruff Otto, b.
Shields George, brakeman, b.
Schock Mary A. nurse, b.
63 Allen Henry M. tailor
65 Siebert Mary A. Mrs.
Siebert Christina Miss, b.
67 Fulford John F. photographer
69 Erne Gottlieb, helper
71 McCall Edward F. salesman
Fox Margaret Mrs.
73 Yauch Andrew, contractor
r. Yauch & Pfluger, contractors
79 Lofvers Herman, bakery
Ludwig Emil, driver, h.

LINCOLN AVENUE, from West Avenue, at city line, south, to 720 Chili Avenue; wd. 20.

Left Side.

00 Mullin George T. laborer
McCoy Howard A. painter, b.
McCoy Alton C. machinist, b.
Moegel M. Gottlieb, moulder
Blade Sidney P. draughtsman
42 Phipany Horace, druggist

Armour St. ends.

64 Nichols Moses, foreman
Vary Harvey J. physician
70 Krewer Joseph, laborer
00 Bohan James, teamster, h.
Hollenbeck Charles, driver, b.

LIND, from 95 Saratoga Ave., southwest, to 570 Oak; ward 9.

Right Side.

2 Sheridan Matthew, shoemaker
Sheridan Eusebius cam. maker. b,
Sheridan James A. camera mkr. b.
Sheridan Matthew J. machinist, b.
8 Arroll J. Thomas, laborer
10 Welpe John, printer
Welpe Lawrence, helper, b.
Lynch Patrick, buffer, b.

Central Library of Rochester and Monroe County · City Directories Collection
House Directory supplement

10½ Gernon Matthew J. foreman
Gernon John, moulder, b.
Gernon George E. helper, b.
11 Jameson Thomas, laborer
12 Kingsbury Mary Mrs.
12½ Sprowell Daniel D. laborer
14½ Mason John, metal worker
14 Kassel Joseph, foundryman
Kassel Annie Miss, b.
Cooney Joseph M. teamster
16 Conheady Martin, motorman
18 Foubister Andrew W. foreman

Left Side.

5 Elmer George, solderer
7 Snyder William, painter
Edwards Edward, painter, b.

Kent St. ends.

15 Dingman Wesley, teamster

LINDEN, from 576 Mt. Hope Avenue, east, to S. Goodman; ward 14.

Right Side.

00 Ellwanger & Barry, nurseries
63 Everest Raymond W. Mr. & Mrs.
69 Wood Mary E. Mrs.
Wood Emily Miss, b.
Wood Bertha, music teacher, b.
Wood Margaret, stenographer, b.
83 Geyer Edward J. R. bicycles
Scully Patrick, b.
101 Stearns Charles H. Mr. & Mrs.
113 Borneman George M. tailor
151 Vacant house
177 Blake Byron S. Mr. & Mrs.
191 Boland Charles F. Mr. & Mrs.
203 Clune George H. Mr. & Mrs.
Bruman Susan E. Mrs. b.
209 Maloy Charles J. Mr. & Mrs.
Murphy Margaret Mrs. b.
215 Maine Cornelius W. Mr. & Mrs.
Maine Louise W. Miss, b.
223 Denniston William H. contractor
Denniston Louis P. contractor, b.
229 Dunbar John Mr. & Mrs.
235 Schelling Gustav A. Mr. & Mrs.
241 Eisenberg Margaret Mrs.
Eisenberg Lucy Miss, b.
Frank Jacob Mr. & Mrs. b.
Uniman Elizabeth Mrs. b.
000 Howell Myron P. Mr. & Mrs.
Howell Jennie M. Miss, b.
Howell G. Arthur, clerk, b.

South Ave. crosses.

311 Maleeney John W. bookkeeper
Tiernan Martin, supt. b.
Tiernan Louise L. cashier, b.
Tiernan Julia A. stenographer, b.
313 Taft Frances S. Mrs.
Taft Lillian M. Miss, b.
319 Puddy George
Puddy Oliver G. bookkeeper, b.
323 Norton Arthur E. physician
Norton Arthur E. jr. salesman, b.

Oaklana St. crosses.

000 Vacant house

Mt. Vernon Ave. crosses.

Meigs St. crosses.

Left Side.

28 Brininstool Charles L. dentist
34 Symonds E. Mortimer, engineer
Symonds Roy M. mail carrier, b.
40 Houston Charles G. bookkeeper
46 Plum Oscar C. salesman
Plum John L. machinist, b.
52 Smith Merleau C. salesman
60 Ellsworth Willis J. woodworker
66 Nutt William E. decorator
70 Dunkerton Ernest S. macaroni
78 Yawger Harry H. bookkeeper
DeStaebler Addie, police mtrn. b.
84 Fuller Wm. J. photo. supplies
92 Yawger Anna M. Mrs.
Yawger Thomas H. electrician, b.
Yawger Elsa M. Miss, teacher, b.
98 Dingman William E. gasfitter
Briggs Emily L. Mrs. b.
104 Frisch Peter P. casket maker
Ortner Barbara Mrs. b.
112 King Margaret Mrs.
King Elizabeth Miss, b.
Bailey William J. clerk, b.
116 Barstow Henry H. Rev.
122 Sullivan John M. nurseryman
128 Hogle Lucius E. Mr. & Mrs.
134 Westerman Grant U.

Poplar St. ends.

146 Waltjen Henry Mr. & Mrs.
Seebach Christian, b.
150 Downs Thaddeus A. salesman
Gibbons Emma Mrs. b.
156 Loysen Edward, engraver
Wilson Marie, bookkeeper, b.
Wilson Marguerite, clerk, b.
160 Geddes Joseph, tinsmith
164 Reichart Cornelius
166 Thackeray H. R. Mr. & Mrs.
Holden Fred L. film maker
170 Grasenz Otto, gardener
176 Gamble Fred. J. Mr. & Mrs.
Gamble George E. salesman, b.
Gamble Evelyn F. Miss, b.
Gamble Laura L. Miss, b.
182 Maloy Charles H. Mr. & Mrs.
Sackett Wm. B. civil engineer, b.
Bryan Leonard, b.
MacGowan James, salesman, b.
186 Lapham Geo. E. salted peanuts
192 Anderson Wm. Mr. & Mrs.
Anderson Paul E. bookkeeper, b.
196 McGlennon Thomas, nurseryman
200 Jones Herbert F. Mr. & Mrs.
206 Harrington Oscar S. tinsmith
210 Tiefel John Mr. & Mrs.
McMullen Rose Miss, b.
216 Oberg Charles O. cutter
220 Owen Albert Mr. & Mrs.
226 Purtell Thomas, nurseryman
232 Dilts Frank I. printer

Central Library of Rochester and Monroe County · City Directories Collection
House Directory supplement

236 Laybourn Julia Mrs.
Laybourn James W. clerk, b.
Laybourn Thos. F. electrician, b.
Laybourn Joseph S. b.
242 Hondorf Fred, carpenter
246 Hill William E. bookkeeper
252 Dupre Wm. J. tinsmith
Dupre William, tinsmith, b.
256 Bedard William J. draughtsman
262 Simpson Chas. A. piano finisher
266 Rawlinson Christopher, carpentr.
Rawlinson Vincent, photogr. b.
Rawlinson Francis J. clerk, b.
Rawlinson Frances, tailoress, b.
272 Schulz Fred G. grocer

South Ave. crosses.

Oakland St. crosses.

Mt. Vernon Ave. crosses.

406 Schwendler Albert M. salesman
Merz Oscar W. clerk, b.
000 Vacant house
000 Vacant house

Meigs St. crosses.

LINNET, from 512 Glenwood Ave., north, to 517 Lexington Avenue; ward 10.

Right Side.

34 Schaffer George V. foreman
● Ely Emily F. Mrs. nurse, b.
Ely Gladys O. bookkeeper, b.
38 McColl William, waiter
50 Gulzan Catherine Mrs.
Gulzan Fred A. b.
56 Schlegel Fred C. machinist
60 Rieke August F. K. machinist
Swan Arthur W. machinist
Larner Anna, dressmaker, b.
76 Smith Abner A. bookkeeper
Jackson Alexander E. boat builder, b.
Groff Kenneth, machinist, b.
78 Sweetnam George A. carpenter
Sweetnam Ellen Mrs.
94 McNeil Alex. H. Mrs.
98 Wallace Robert stockkeeper

Left Side.

25 Henderson Clara Mrs.
37 Shaw Charles M. painter
43 Cunningham John, helper
49 Smith Hiram F. laborer
53 McElwain Andrew, carpenter
Groh George, brass worker, b.
Cole Robert, b.
59 Harris Fred C. salesman
65 Hess William F. carpenter
Hess Charles L. painter, b.
71 Mooney Thomas F. fireman
77 Wandersee Charles, grinder
Weidmann Minnie Mrs. b.
81 Beyer Herman Mrs.
Bergman Delia E. labeler, b.
Close Robert F. electrician, b.
87 Weber Alexander, contractor
91 Vacant house
97 Bemish Samuel, engineer
103 Reichert Peter A. wood carver

LINWOOD PLACE, from 228 Monroe Avenue, northeast; ward 12.

Right Side.

2 Griffith John H. bartender
2½ Holloway Charles W. driver
David George L. reporter, b.
4 Dygert Andrew J. roofer
Rowley Leila H. Miss, b.
Brewer James L. salesman, b.
Morse Fred W. clerk, b.
Meade Francis bookkeeper, b.
6 Vacant house
6½ Salyer Alexander B. tailor
8 Park Charles R. printer
10 Hanlon Peter J. electrician
Renke Emil, laborer
12 Snearing William E. salesman
Mason Clara, dressmaker, b.
Lester Adeline A. Miss
14 Godwin Minnie Rae Mrs.
House Frank A. carpenter
Agate Agnes Miss, b.

Left Side.

1 Nielsen Martin, casemaker
Nielsen Elizabeth C. Mrs. dressmaker
Nielsen Meta C. music teacher, b.
Putman Lillian, stenographer, b.
3 Harpel Wm. L. dentist
Smith Fletcher W. dentist
Smith Emma Miss, b.
Bissel Bert, bartender, b.
Devine Joseph M. electrician
5 Hastings Jane W. Mrs.
Hastings Joseph W. lock expert, b
Hastings Thomas, salesman, b.
13 Range Charles F. painter
Cross Matthew, oiler
13½ Dygert John A. laundry
Robb William, engineer
15 Partridge Edward, dynamo tender
Gould David, mason

LISBON, from 916 Jay, north, to 211 Masseth; ward 15.

Right Side.

Zeller Place begins.

22 Corrigan James, steamfitter
26 Bazil Joseph, operator
30 Mimms Fred W. laborer
34 Pflaum Henry, laborer
42 Kruse Leo, mason
48 Zimmerman Fred, painter
58 Donovan James, helper
68 Koch Carl, laborer
Mandel August, finisher, b.
72 Quinlan John E. camera maker
76 Hept Valentine, cabinetmaker

Central Library of Rochester and Monroe County · City Directories Collection
House Directory supplement

Left Side.

51 LaBuff Frank, cooper
55 Desbrow Charles, painter
59 Rabshaw Frank
63 Kohlmeier Conrad, machinist
67 Reinhart Frank J. laborer
Reinhart John P. cutter, b.
71 Vahue William B. lunch
83 Linder William J. engineer

LITCHFIELD, from 206 West Ave., north, to 155 Brown, ward 11.

Right Side.

Berdell Alley ends.

Rear of buildings
34 Inkpen Philip T. stone cutter
36 Corrigan William, boilermaker
Corrigan Frederick, yardman, b.
Corrigan Joseph, laborer, b.
Corrigan Edward, shoemaker, b.
38 Preston Joseph E. clerk
r. Cook Joseph, laborer
Strife Joseph, candy maker
40 Sage Frank E. cartman
Fallon Antonio, saloon
Embronguo Luigi, cutter
42 Doerner John, camera maker
Doerner John L. camera mkr. b.
Doerner Henry C. driver, b.
Doerner Edward J. driver, b.
Farrell John W. camera maker, b.
44 Reagan Andrew J. machinist
46 Tuffer Frank, billiards
Tuffer Antonio, pedler, b.

Maple St. crosses.

Fence across.

B., R. & P. R. R. crosses.

N. Y. C. R. R. crosses.

Fence across.

Allen St. crosses.

88 Sage John D. conductor
90 Bianchi Nunzianto, laborer
96 Cook Annie Mrs.
Cook Vincent, laborer, b.
98 VanGorder Clarence W. brakeman
100 Snider Joseph, carpenter
r. Williamson Richard, carpenter
102 Glenn William C.

Left Side.

Clark Alley ends.

r. Burrelli Pasquale, lantern mkr.
5 Ricciardi Rocco, blacksmith
Maio Alfonso, shoemaker
Pasquale Frank, laborer
7 Mazucci Joseph, blacksmith
Vellotti Frank, laborer
Bruest John, laborer
Masseth Giovanni, laborer
9 Mooney Patrick, laborer
11 Grippol Prosper, laborer
Spadavecchia Antonio, laborer
r. Whitney Stanley W. carpenter
French James, carpenter, b.
13 Gilbert Frank, painter
Smith John, fireman
00 Lumber yard
35 Poindexter Charles H. barber
37 Avery Ralph, fireman
Fynaut Philip J. pedler, b.
Baker Edward, lather, b.
39 Roberts Cora E. Mrs.
Hoyt Edwin E. lather, b.
Roach Irving, lather, b.
Roach Frank, shoemaker, b.
Stocum William J. painter, b.
41 Blowers William, die setter
Buchan Gertrude Mrs. b.
00 Young Men's Catholic Association

Maple St. crosses.

Fence across.

B., R. & P. R. R. crosses.

N. Y. C. R. R. crosses.

Fence across.

Allen St. crosses.

Crest Place begins.

85 Leone Samuel, laborer
Dalley Alfonso, laborer
Iatomaso Antonio, laborer
Pecano Felice, laborer
Licosia Leonardo, laborer
DiBell Aniello, pedler
Conti Samuel, laborer
87 Duderstadt Ferdinand lantn. mkr.
Hall Mary Mrs.
Marshall William G. watchman, b.
Cronin William, laborer
89 Barry Robert
Barry Anna, shoemaker, b.
Barry Mary Miss, b.
91 Lippa Nicholas, laborer
93 McFarlin Francis J. carpenter
McFarlin Michael, b.
97 Kelly William T. foreman
103 Tempest Walter H. laborer
105 Bucher Hannah Mrs.
Baslin Annie, clerk, b.
107 Burns Patrick, camera maker
Burns John, conductor, b.
109 Gagner Napoleon, shoemaker

LIVINGSTON PARK, fr. 145 Spring, south, to 128 Troup; ward 3.

Right Side.

1 Livingston Park Seminary
Rebasz Wm. M. jr. Mr. & Mrs. h.
Rebasz Janet M. Mrs. b.
Rebasz Mortimer, civil engnr. b.
5 FitzSimons Charles Mrs.
7 Sherwood F. A. Mr. & Mrs.
Dodd Caroline W. Mrs. b.

Central Library of Rochester and Monroe County · City Directories Collection
House Directory supplement

9 Buell Alice E. Mrs.
Buell Alice R. Miss, b.
11 Osgood Howard, professor

Left Side.

2 Pringle Morse B. Mr. & Mrs.
4 Case George M. Mrs. & Mrs.
6 Partridge Maria L. Mrs.
Partridge Arthur E. reporter, b.
Partridge Aubrey St. G. b.
Partridge Harold V. reporter, b.
Partridge Charlotte G. Miss, b.
Partridge Muriel Miss, b.
8 Barrows Evelyn S. Mrs.
Brown Martin, architect, b.
10 Hallock G. B. F. Rev. & Mrs.
12 Lee William B. Mr. & Mrs.

LLOYD, from 203 Flint, south, to 22 Shelter; ward 19.

Right Side.

1 Peoples John L. clerk
Peoples Helen Miss, b.
Peoples Lourena A. Miss, b.
3 Saunders Eugene, engineer
Poole Charlotte A. dressmaker, b.
Cullingford William E. G. ins. b.
5 O'Brien Smith, lawyer
O'Brien Michael, sand, b.

Left Side.

2 Thornton Annie Mrs.
Thornton Henry P. carpenter, b.
Thornton Thomas, painter, b.
Green James, carpenter, b.
4 Bennett Sarah L. Mrs.
Bennett John, driller, b.
Bennett Margaret M. cutter, b.
Vandenburgh Norman H. forem. b.
Vandenburgh Julia, b.
6 Small Anderson G. special agent

LOCHNER PLACE, from 488 Portland Ave., east; wd. 18.

Right Side.

1 Knapp Ludwina Mrs.
Knapp Louis A. carpenter, b.
Knapp Charles G. tailor, b.
Knapp Libbie, tailoress, b.
3 DeLorn Peter, laborer
DeLorn Arthur, tailor, b.
5 Kusterer Josephine Mrs.
Kusterer Charles, lithographer, b
Kusterer Louisa, tailoress, b.
Kusterer Margaret, tailoress, b.
Kusterer Anna, tailoress, b.
Frank Libbie Mrs. b.
7 Greenhagen Frederick, laborer
Greenhagen William, clerk, b.
9 Seufert Catherine Mrs.
Seufert William, machinist, b.
11 Kohler William, cabinet maker
Kohler Frederick J. tailor, b.
Kohler Henry W. tailor, b.
13 Schneider August, tailor

Left Side.

2 Nader Charles, confectioner, h.
4 Winter Charles, laborer
Knapp Louis, finisher
Knapp Joseph, finisher, b.
Knapp Charles, carpenter, b.
6 Knapp Gustav, carpenter
Knapp Catherine, tailoress, b.
Reulbach Gordian, mason, b.
8 Miller Frank E. shoecutter
10 Rabb John, blacksmith
Rabb William, steamfitter, b.
12 Heckroth Peter, tailor
14 Woener Sophia Mrs.
16 Bimmler Rosa Mrs.
Bimmler John, polisher, b.
Williams Frank, plumber, b.
18 Doerich Christina Mrs.
Doerich John, tailor, b.
20 Abel Frank, laborer
Abel William, shoemaker, b.
Dobbertin William, shoemaker, b.

LOCUST, from 171 Fulton Ave., west, to 530 Dewey Avenue; ward 10.

Right Side.

10 Bohachek Albert J. designer
Bohachek Laurence A. b.
Bohachek Louise G. Miss, b.
12 Keeling Margaret E. Mrs.
Keeling Vance G. spinner, b.
Keeling Arthur A. cutter, b.
14 Smith Fred. A. Mr. & Mrs.
Briggs Marion A. Miss, b.
16 Walker Edward H. Mr. & Mrs.
18 Goodman Robert S. Mr. & Mrs.
Goodman Clara Miss, b.
20 Kingston Richard Mr. & Mrs.
22 Davison Abbie E. Mrs.
Davison Hattie M. Miss, b.
24 Graham John R. Mr. & Mrs.
Wilkinson William H. designer, b.
26 Kelly Leonard A. Mr. & Mrs.
26½ McLeod Mary Mrs.
28 Rawson Charles E. Mr. & Mrs.
Zarnstroff Louis H. motorman, b.
30 Garnham John, milkman
34 Wickes James A. motorman
Wickes John A. car cleaner, b.
Wickes Alice M. Miss, b.
36 Hiscock Robert E. carpenter
38 Ball William C. cabinetmaker
Sullivan Margaret Mrs. b.
40 Ross Thomas, butcher
Ross Ethel Miss, b.
42 Wilczewski John, chairmaker
Wilczewski John K. R. chrmkr. b.

Deep Hollow.

62 Swan Mary Mrs.
Swan John F. paints, b.
64 Wake Julius, driver
Wake John T. driver, b.
Wake Herbert, laborer, b.
Wake Albert, driver, b.

Central Library of Rochester and Monroe County · City Directories Collection
House Directory supplement

Wake Charles, camera maker, b.
Lucas Thomas, b.
Wake Fannie Mrs. b.
68 Hathaway John H. Mr. & Mrs.
Hathaway Fannie A. Miss, b.
Hathaway William H. bookbdr. b.
Varey George, elevatorman, b.
70 MacMillan Ruth G. Mrs.
MacMillan Benjamin, timekpr. b.
72 Hyland Robert F. mason
74 Weighill John N. Mr. & Mrs.
78 Hennessy Martin F. Mr. & Mrs.
80 McNiff Michael J. clerk
McNiff Harold, b.
82 Vacant house
84 Raymond Frederick Mr. & Mrs.
86 Armstrong John W. Mr. & Mrs.
Howarth James H. Mr. & Mrs.
Ahl Mell M. Miss, b.
88 Clint Theodore Mr. & Mrs.
Ladine Catherine Miss, b.
Bower Edith Miss, b.
90 Becker Godfrey, carpenter
Burke Bertha M. Mrs. dressmaker
Becker Elizabeth Miss, b.
Becker William E. machinist, b.
92 Graves Grove F. Mr. & Mrs.
Harroun Nettie Mrs. b.
94 Tozer Emma, nurse
Squires Jane H. Mrs.
Squires Harold C. clerk, b.
96 Cooper Hamilton A. Mr. & Mrs.
98 Schlegel Otto G. Mr. & Mrs.
100 Warner Joseph G.
Miller Lucinda Miss, b.
Christian Chas. F. Mr. & Mrs. b.
102 Williamson Alfred M. Mr. & Mrs.
104 Herman George A. Mr. & Mrs.
106 Crane Frank A. millwright
Crane Benj. W. detective, b.

Left Side.

0 North Presbyterian Church
7 Cook John C. Mr. & Mrs.
Cook Howard M. clerk, b.
9 McKelvey Wm. J. Mr. & Mrs.
11 Dickinson Pomeroy P. Mr. & Mrs.
13 Mason Lorin E. Mr. & Mrs.
Mason Sarah Mrs. b.
Miles Fidelia M. Mrs. b.
15 Masten William E. Mr. & Mrs.
17 Moser Emma Miss
Amidon Nelson Mr. & Mrs.
19 Leach Arthur R. Mr. & Mrs.
Wickham Edward F. clerk, b.
21 Fairbank Matthew Mr. & Mrs.
Ellsworth Frank Mr. & Mrs. b.
23 Terwilliger Mort. S. Mr. & Mrs.
25 Kingston George R. Mr. & Mrs.
27 Seifferd William G. Mrs.
Rogers Helen Mrs. b.
29 Bennett Sarah F. Mrs.
Brown Herman B. sec. b.
31 Clark Edgar Mr. & Mrs.
33 Farnan Francis P. painter
35 Dean Charles F. Mr. & Mrs.
37 Emery William H. Mr. & Mrs.
Emery Vida Miss, b.
Emery Belle Miss, b.
39 Reeves Arthur A. Mr. & Mrs.
41 Chapman Homer F. Mr. & Mrs.
Chapman Arthur R. chemist, b.
43 Lalonde Wilfred S. Mr. & Mrs.
45 Chapman John S. Mr. & Mrs.
Moshier John D. Mr. & Mrs.
47 Gordon George A. Mr. & Mrs.
49 Underwood William H. Mr. & Mrs.
51 Bruorton George E. Mr. & Mrs.
55 Shearer Henry Mr. & Mrs.
Miller James B. reporter, b.
75 Doyle James P. dynamo tender
Doyle James B. camera mkr. b.
77 DeVisser John D. Mr. & Mrs.
79 Peachey Levi Mr. & Mrs.
Peachey Lewis H. salesman, b.
81 Fallesen George Mr. & Mrs.
Sprague Eliza J. Mrs. b.
83 Smith Charles Russell Mr. & Mrs.
89 Holley Frederick J. Mr. & Mrs.
Strong George A. Mr. & Mrs.
91 Ward Joseph H. Mr. & Mrs.
Ward Ralph D. electrician, b.
Kayner Anna N. Mrs.
95 Vacant house
97 Pierson Joe B. Mr. & Mrs.
99 Ryder Ryne R. Mr. & Mrs.
101 Pfeiffer George M. policeman
103 Booth Chester R. Mr. & Mrs.
Darling Robert H. milkman, b.
Darling John C. upholsterer, b.
Darling George A. finisher, b.

LOIS, from 55 Warner, west, to Rutter; ward 15.

Right Side.

2 Collins Patrick, motorman
6 Eves Alice E. Mrs.
Eves Charles K. student, b.
Fry Elizabeth Mrs. b.
8 Newman John W. moulder
Newman John J. insurance, b.

Rogers Ave. begins.

N. Y. C. R. R. crosses.

00 Brooks-Morley Co. furn. mfrs.
Kuhnert & Hall, wood carvers

Left Side.

1 Ennes Nellie F. Mrs.
Ennes Nettie Miss, b.
5 Dunford George T. engineer
15 Byrne Thomas H. cooper
Byrne John M. stockkeeper, b.

N. Y. C. R. R. crosses.

00 Boutell Mfg. Co.

LOOMIS, from 258 Clifford, north and west, to 432 Joseph Avenue; ward 17.

Right Side.

12 Schuth Frank, shipper
Schuth Henry, clerk, b.
Schuth Emma, tailoress, b.
34 Merkel William A. moulder

Central Library of Rochester and Monroe County · City Directories Collection
House Directory supplement

Left Side.

7 Miller Peter G. blacksmith
Miller Michael, baker, b.
9 Kerbs Gustave, carpenter
Kerbs William F. tinsmith, b.
11 Berghaus Rosina Mrs.
Welz Albert, cutter, b.
Welz Fred. C. machinist, b.
Welz John, cutter, b.
Berghaus August, cutter, b.
15 Topel Henry, tinsmith
Pett August, painter, b.
17 Simon Max, saloon
19 Minkau Gottlieb, laborer
Minkau Gottlieb, jr. steamfitter, b.
23 Herr Fred, tailor
25 Zoller Adolph, brass worker
27 Marcus William, shipper
Marcus Mortimer, gilder, b.
Marcus Ira, trimmer, b.
31 Ebbecke Charles, metal worker
Bitzke Wilhelmina Mrs. b.
33 Bachofer Chas. C. foreman
47 Schaffer Charles, cabinetmaker
49 Strohmeyer John, laborer

LORENZO, from 407 Ames, west, to 406 Hague; wd. 20.

Right Side.

30 Claus Charles, janitor
Ferbeck Henry B. laborer, b.
34 Sauer George F. finisher
38 Liedl John, laborer
Liedl John, jr. shoemaker, b.
44 Gruener Engelbert, wood worker
Ullrich Michael, thermr. mkr. b.
Schreiber William, baker, b.
Arnold Charles, brass worker, b.
Voit Frank, locksmith, b.
Rappl John, fireman, b.
Dunn Julia Mrs. b.
Kick John, carpenter, b.
48 Kunz Joseph, laborer
Kunz George P. shoemaker, b.
52 Miller Isabell Mrs.
56 Hasselwander George, plater
Kunder Anthony, screwcutter, b.
68 Knebel Joseph, boxmaker
72 Schaller George, blacksmith
86 Neubauer John, baker
90 Fox Peter J. cigarmaker
94 Hasselwander John, polisher

Left Side.

9 Hensler Louis, barber
15 Kondolf Anthony, carpenter
Kondolf John A. carpenter, b.
Kondolf Henry F. saloon, b.
Kondolf Frederick J. saloon, b.
19 Wittmann Casper, cigar mfr. h.
23 Helfer John J. machinist
25 Male George W. tinsmith
29 Frank Frank X. carpenter
Carlson Eric, polisher
35 Baier Margaret Mrs.
Baier Powell, machinist, b.
39 Helget Emil, moulder
Helget Rosa Mrs. b.
43 Bubel Charles, musician
Bubel Charles H. cutter, b.
Bubel William B. musician, b.
47 Hartung John, laborer
51 Müller Joseph, basketmaker
55 Bubel Henry, basketmaker
Bubel Albert, cutter, b.
Koch Louis, basketmaker, b.
67 Dengler John, machinist
71 Berks Morris, mason
75 Miller Edward, shoemaker
79 Gross Joseph, laborer
85 Geith Peter, laborer
89 Koch Henry, basketmaker
Schaller Joseph, tailor
93 Koch John, grocer, h.

LORIMER, from 265 Lake Avenue, west, to 98 Dewey Ave.; wards 9, 10.

Right Side.

2 Doxtater Amelia A. Mrs.
Church James C. clerk
Stowell Oscar, chemist
4 Stebbins Almon L. Mr. & Mrs.
Salisbury Jesse, collector, b.
Beatty William, carpenter, b.
Smith James, carpenter, b.
Simpson Charles, carpenter, b.
Simpson George, mason, b.
Davidson James, carpenter, b.

Dempsey Place crosses.

6 Foster Peter J. grocer
8 Boyd William Mr. & Mrs.
Quetschenbach Frances Miss, b.
10 Delavau Frederick A. Mr. & Mrs.

Fulton Ave. crosses.

18 Joiner Harry A. bookkeeper
22 Wray William H. Mr. & Mrs.
Joiner Edith M. Miss, b.

Pearce St. crosses.

26 Daggs George H. Mr. & Mrs.
Bemish Rachel Miss, b.
28 Wetmore Emma Mrs.
Wetmore Clark M. b.
Wetmore Irene F. Miss, b.
30 Kinne John H. Mr. & Mrs.
Allen Kate Miss, b.
32 Olmsted Albert H. Mr. & Mrs.

Frank St. crosses.

44 Wray Cornelia F. Mrs.
Wray Delos H. b.
46 Clement Frank H. Mr. & Mrs.
Clement Mary G. Miss, b.
50 Clement Benjamin H. Mr. & Mrs.
52 Curran Richard Dr. & Mrs.
Curran Monica Miss, b.
Smith Emma C. Mrs. b.
Whalen Margaret Miss, b.
54 Armstrong Wm. W. Mr. & Mrs.
Bennett Mary M. Mrs. b.

Central Library of Rochester and Monroe County · City Directories Collection
House Directory supplement

56 Desmond John Mr. & Mrs.
Desmond Laura Miss, b.
58 Ricker Wentworth G.
Ricker Marcena S. Mrs. physician
White A. Genevieve, physician, b.
Wood John, coachman, b.
60 Crouch Charles H. Mr. & Mrs.
Crouch Roda L. Miss, b.
Crouch Susan H. Miss, b.
Crouch Edna Miss, b.
62 Costello Mark E. Mr. & Mrs.
Costello Bernard J. cig. maker, b.
Costello Mary Mrs. b.
64 Kinney John F. Mr. & Mrs.
Kinney William E. foreman, b.
66 Punch Richard J.
Bump Frank S. Mr. & Mrs. b.
68 Reibling Augustus J. Mr. & Mrs.
70 Bradley John Mrs. & Mrs.
72 Heslip John Rev. & Mrs.
74 Clark William W. Mr. & Mrs.

Saratoga Ave. crosses.

90 Stokes Samuel Mr. & Mrs.
Stokes Harry A. machinist, b.
Stokes Maud Miss, b.
92 Vacant house

Daus Alley crosses.

94 Vacant house
96 Kimball John S. Mr. & Mrs.
98 Begy Leonard V. electrician
100 Osborn Guy M. Mr. & Mrs.
West Hattie E. Miss, b.

Oak St. crosses.

104 Minor Curtiss J. creamery
112 Dignin Frank W. machinist

Durkin Alley crosses.

118 Garley John, driver
Goodwin William, hostler, b.

Left Side.

Dempsey Place crosses.

5 Graves Fred. B. Mr. & Mrs.
Ferguson Alberta H. nurse, b.
7 Butterfield Victor M. grocer
Butterfield Sarah Mrs. b.
9 VanGieson Harry Mr. & Mrs.
Brough Emeline W. Mrs. b.

Fulton Ave. crosses.

21 Cross Colin W. Mr. & Mrs.
Witherspoon Almira Mrs. b.

Pearce St. crosses.

25 Evans John M. Mr. & Mrs.
Evans Katharine M. teacher, b.
Evans Edmund M. teacher, b.

Frank St. crosses.

Jones Park

Saratoga Ave. crosses.

93 Castor Lewis D. Mr. & Mrs.

Daus Alley crosses.

95 Blind John R. woodworker
Hobart Bert, teamster

Oak St. crosses.

111 Lane Byron P. driver

Durkin Alley crosses.

117 Gilbert Robert, pressman

LORRAINE PLACE, from Brayer, south, to 68 Masseth; ward 15.

Right Side.

2 Merkel John, laborer
Merkel Fred, driver, b.
Weaver Harry G. packer, b.
Weaver Edward, packer, b.
Weaver Charles, b.
6 Murdoch Frederick, helper

Left Side.

1 Wagner Jacob, moulder
Wagner Joseph G. moulder, b.
3 Sullivan Thomas W. moulder

LOVE, from 118 Silver, northwest, to 102 Taylor; wd. 20.

Right Side.

12 Cole Irving E. clerk
Hovey Mary Miss, b.
Hovey Carrie Miss, b.
18 Herschell George R. surveyor
Cole Peter, b.
22 Davidson Andrew, yardman
26 Hayes Thomas A. blacksmith
30 Young Abraham M. engineer
Thistle Dixon, b.
Penoyer Sarah C. Mrs. b.
Penoyer Maud Miss, b.
36 McKechney Thos. J. carpet layer
40 Simpson John, iceman
Simpson Louis, boxmaker, b.
Simpson Fred. lantern maker, b.
Royce Elmer, laborer, b.
44 Stadtmiller Andrew, laborer
Stadtmiller Arthur A. stkkpr. b.
Stadtmiller Irving A. plater, b.
48 Miller John G. tailor
Miller Charles D. tailor, b.
52 Peters Joseph, teamster
Peters Benjamin J. teamster, b.
54 Dean Mary Mrs.
Dean Murney, varnisher, b.
56 Simpson Leon G. toolmaker
Cooper Martin, telephone mkr. b.
Cooper William, b.
60 Wirth Charles, tailor
64 Connor George, porter
70 Suhl Otto, camera maker
74 Muench Frank J. painter
78 Meyers Michael, laborer
Meyers James, laborer, b.

Left Side.

17 Hauck John, tailor
21 Gerber Theodore, laborer

Central Library of Rochester and Monroe County · City Directories Collection
House Directory supplement

25 Waterman Alfred J. grocer, h.
29 Schaff Gustave, finisher
39 McFiggins Florence Mrs.
McFiggins Charles, cam. mkr. b.
Kuhn Joseph, machinist, b.
43 Doyle Henry P. fireman
47 Powers John F. glassworker
59 Charles Andrew J. engineer
63 Lessord Arthur J. bookbinder
69 Curtis Leonard A. engineer
Curtis Elsie Mrs. b.

LOWE, fr. 1029 St. Paul, westerly, to boat landing; wd. 17.

Left Side.

00 Schlegel Michael, boats, h.

LOWELL, from 530 St. Paul, east, to 591 Clinton Ave. N.; ward 5.

Right Side.

5 Cornforth Lydia Miss
Cornforth John, painter, b.

Wray's Alley crosses.

9 Savannah Paul, candy maker
Savannah Louis, electrician, b.
Smith Peter, moulder, b.
13 Schaeffer Jacob L. laborer
Yarger Charles C. laborer
Saalmann Richard, watchmkr. b.
Mountain Charles, machinist
17 Meisch Joseph, pool room
19 Meisch Joseph, saloon, h.

Martin St. crosses.

23 Hoffman Andrew E. saloon, h.
29 Remmel Fred. driver
Remmel Teresa M. Miss, b.
31 Marks Katharine T. Mrs.
Marks H. John, bookkeeper, b.
Marks Margaret M. bookkeeper, b.
33 Fredman Alexander, cabinetmkr.
Hogan Bernard, cutter, b.
35 Helten Charles W. pattern maker
Weeks Michael F. mason, b.
Koesterer Otto F. foreman, b.
Martin William T. toolmaker, b.
Sullivan John J. shoemaker, b.
37 Nolan John J. plumber
39 Nelligan Michael W. grocer
Nelligan Grace M. mus. teachr. b.
r. Nelson Charles W. bookkeeper
41 Fritzsche J. Charles
Fritzsche Hilda Miss, b.
43 Stahl Amelia Mrs.
Stahl Clarence J. cutter, b.
Fuller Garfield A. machinist, b.
45 Gallaher John
Gallaher Matthew L. lithogr. b.
Malloy Frank J. stockkeeper, b.
47 Viehmann John
Viehmann Wm. C. machinist, b.
Viehmann Fred O. deputy marshal, b.
49 Stephany Frank, carpenter, h.
51 Minges Joseph A. stockkeeper
Schove Frances I. Mrs.
Schove Gertrude E. Miss, b.
Schove Grace W. Miss, b.
Schove Archie D. electrician, b.
Schove Harry C. policeman, b.
53 Vacant house
55 Heffernan James, carpenter
57 Peary Charles, foreman
59 Heindl Louis Mr. & Mrs.
Heindl George, printer, b.
61 Fitch John J. saloon, h.
Zwanzig Charles, tinsmith, h.

Almira St. crosses.

73 Michelsen Paul
Michelsen Pauline, teacher, b.
Michelsen Fred. cabinetmaker, b.
Michelsen Louis, upholsterer, b.
75 Helling Annie E. Mrs.
Helling Harry, camera maker, b.
Helling Charles, hotel, b.
Callahan Louis, mason, b.
77 Kendrick Solomon, foreman
Dickson Edwin P. foreman
79 Englert Michael
Englert Ida Miss, b.
Englert May Miss, b.
Englert Anna Miss, b.
81 Lilly Eugene W. woodworker
Voelker Henry, machinist
83 Kaiser John, engineer
Parsons John, foreman
85 Laux Frank W. toolmaker
87 Schaefer Joanna Mrs. midwife
Quine Jennie Miss, b.
89 Lauer William F. printer
Lauer Kate Miss, b.
Lauer Louise Miss, b.
r. Heberger Lydia Mrs.
Heberger Charles, driver, b.
Heberger Frank, helper, b.
91 Vacant house
97 Koehler Jacob, bicycle repairer, h.
Koehler Jacob, jr. bottler, b.

Cole St. ends.

103 Palumbo Stephen, laborer
105 Doell Henry, mason
Doell Charles G. shoemaker, b.
Doell Minnie, boxmaker, b.
107 Barend Henry, mason
109 Cooper Geo. W. tinsmith

Lehr Alley ends.

111 Muth Charles H. bartender

Left Side.

2 Stuart William G. shoemaker
2½ Toor Isaac, shoemaker
4 Bruehl Albert C. bicycles
6 Weinman Robert J. woodworker

Wray's Alley crosses.

10 Mahle Ferdinand
Mahle Louis, optician, b.
Petz Joseph, agent

Central Library of Rochester and Monroe County · City Directories Collection
House Directory supplement

r. National Hall
12 Schenk Julius, saloon, h.
14 Garnsey Joseph E. polisher
Dritschel Elizabeth Mrs.
Hancock John, salesman, b.
Dritschel Frederick F. laborer, b.
Smith John, teamster, b.
18 Kleinhanz Jacob, market
20 Heindl Lewis E. fancy goods

Martin St. crosses.

26 Minges John S. barber
28 Beck George, bartender
Gleason Helen Mrs.
30 Kamb George, shoemaker
Doyle Bridget Mrs.
32 Skillman Margaret Mrs.
Skillman Ida M. bookkeeper, b.
Irwin R. Bert, messenger
34 Crombach Cornelius F. tailor
Crombach Regina B. tailoress, b.
Crombach Rosa, clerk, b.
Crombach Catherine A. Miss, b.
Frank Louis H. barber
Thiem Charles, b.
Theim Katherine E. Miss, b.

Mertz Alley begins.

36 Ehrle Marie Mrs.
Erbacher George E. shoemaker
Fritz Mary, tailoress, b.
38 Petter Katharine Mrs.
Gresens George A. cabinetmaker
40 Holliday Wesley A. fireman
Kramp William, finisher
Albright Mathias, mason, b.
Albright Florence M. b.
42 Hummel Christian H. bakery, h.

Galusha St. begins.

46 Kall Caroline Mrs. grocer, h.
Kall John W. clerk, b.
52 Lang Gertrude Mrs.
Lang Catharine Mrs. b.
Aman Ellen Mrs.
54 Lehle John, brassworker

Vogler Alley begins.

56 Gerstner Joseph M. moulder
r. Vogler Wilhemina Mrs.
58 Haefele Matthew, brassfinisher
60 Mueller Herman J. engineer
62 Beck Anna M. Mrs.

Almira St. crosses.

70 Zapf John G.
Bartels John, driver
Carr William, finisher
Kroeger Albert P. M. woodwkr.
74 Muntz William C.
76 Phillips John, operator
78 Zwierlein Julia Mrs.
Zwierlein John, moulder, b.
Zwierlein Frank, cabinetmaker, b.

Hazel Alley begins.

80r. Friedler P. W. soda water mfr.
80 Friedler Paul W. soda water mfr.
84 McCarthy Patrick, moulder
r. Knapp Mary Mrs.
Beidle William, camera maker, b.
88 Schminke Fred. J. bookkeeper
90 Keller William G. shoemaker
92 Kamb Philip, tailor
Kamb Joseph, tailor, b.
96 Hoeret Margaretha M. Mrs.
Hoeret Augusta J. clerk, b.
98 Jacobson Soren, carpenter
Peterson Marius, teleph. mkr. b.
Hanson Henry, mason, b.
r. Mickeldisch Gregory, grinder

Hazel Alley ends.

102 Lehman John H. carpenter
Lehman Emil J. lithographer, b.
Lehman Jules M. engineer
106 Heckel Ernestina Mrs.
Heckel Frederick, foreman, b.
108 Cohen Rudolph, foreman
Luedecke Karl, cigarmaker
110 Ramond Charles, laborer
Millitello Leo, shoemaker
Piccione Giuseppe, laborer
Rizzo Giovanni, laborer
114 Arndt Annie M. Mrs.
Breitenbach Adam, shoemaker, b.
Breitenbach Elizabeth Mrs. b.
Breitenbach Peter, shoemaker
Frank Paul G. woodworker

LOZIER PLACE, fr. 402 Chili Avenue, north to 593 West Avenue; ward 20.

Right Side.

36 Mutschler Henry G. manager

Left Side.

21 Linden James, machinist
27 Corbett James C. pattern maker
37 Cooper Frank E. engineer
41 Robertson William S. machinist
Robertson Archibald H. clerk, b.

LUCKY, from 192 Birr, north, across Augustine; ward 10.

LUNDY'S LANE, from 260 Central Avenue, north, to 101 Chatham; ward 7.

Right Side.

00 Harrison David, junk

Left Side.

5 Case Chicle Co. The, gum mfrs.
7 Schmidt Chas. A. faucets
Universal Repair Bench Co.

LUX, from 256 Carter, east, across Portland Ave.; ward 22.

Right Side.

Portland Ave. crosses.

157 Griebel Frank A. milk
159 Kogler Charles A. paper hanger

Central Library of Rochester and Monroe County · City Directories Collection
House Directory supplement

163 Pfeiffer Mina Mrs.
Pfeiffer Emma Miss, b.
Pfeiffer Anna Miss, b.
Pfeiffer Eva Miss, b.
Pfeiffer Fred, laborer, b.
Pfeiffer Minnie Miss, b.

Left Side.

Portland Ave. crosses.

160 Monaghan Hugh, engineer
Monaghan James, engineer, b.
Monaghan George, machinist, b.
164 Remelin John, butcher
Yarkes Frank, chairmaker, b.
168 Vacant house

LUZERNE, from 10 Laburnum Crescent, southeast, to Harwood; ward 14.

Right Side.

47 Moore James E. manager
51 Brown Charles L. grocer
Brown Cleoria C. Mrs. b.
55 Brownbridge John, salesman
59 Baumer August, tailor
65 Fisher James, laborer
69 Almstead Raymond P. bicycles

Left Side.

12 Gow Charles, gardener
16 Sercu Louis, florist
Conrad Jacob, jr. laborer, b.
Conrad William, laborer, b.
20 Manzek Charles, tailor
24 Perlin Albert
28 Schey John, shipper
56 Duncan Richard J. carpenter
86 Earl Mary Mrs.
Reynolds Augusta E. Mrs.
x. Sullivan Daniel J. horseshoer

LUZON COURT, from Santiago, south; ward 3.

Right Side.

1 Flannery John P. laborer
Flannery Richard, laborer, b.
3 Moffett Mellnot T. I. cartman
13 Trenkler Joseph, cabinetmaker

Left Side.

2 Vacant house
4 O'Connor John R. laborer
6 Roach David, laborer
Roach John, lather, b.

LYELL AVENUE, from 561 State, west, to city line; wards 9, 15.

Right Side.

0 Smith R. J. Carriage Co.

Rice Place begins.

22 Collins Timothy, glazier
Rooney Sarah Mrs. b.
32 Thompson Delia B. Mrs.
Fagan Richard, saloon, b.
38 Bartlett George, barber
VanDuzer Curtis, carpenter, b.
Thompson William A. gardener, b.
44 Maynard Isadore, packer
Maynard Joseph, clerk, b.
Bidlack Jacob, teamster, b.
50 Wells Samuel
Budlong May W. bookkeeper, b.
Budlong Mary J. Mrs. b.
Brownell Sarah A. Mrs. b.
52 Ruppert Philip, blacksmith
Lockner Joseph, shoemaker, b.
Mader Lawrence, laborer, b.
56 Gay Rachel Mrs.
Gay Alexander, driver, b.
Gay Fred, finisher, b.
Gay Ovid, upholsterer, b.
60 Davis George H. leather
Davis George F. dynamo tender, b.
00 St. Anthony's Church

Frank St. crosses.

96 Condon Charles, blacksmith
Condon Sadie Miss, b.
100 Speidel Jacob, shoemaker
104 Pitts Wallace, picture frames
108 Glasser Enos A. laborer
112 Harper Thomas J. bartender
Hicks Andrew J. cooper
116 Sgambati Federico, shoemaker
Wera Tony, mason
122 Flowerday Henry J. driver
Burse Edward, pressman, b.
Buck Fred, carpenter, b.
Lavigne Albert, laborer, b.
Creegan Hugh, laborer, b.
Alger Duane, engineer, b.
124 Dolan William H. machinist
Mouston Michael, foreman
126 Gilbert Otto W. polisher
Scagel Arlen J. teamster
128 Marr John W. fireman
Deacon Robert S. toolmaker
130 Myers Lenora A. Mrs.
Myers Frances Miss, b.
134 Heisler Joseph, gardener
136 Gardner Jacob, barber, h.

Carroll Alley ends.

144 Barton Delia J. var. store, h.
McManus John C. laborer, b.
Maguire John, cutter, b.
146 Laibovitz Harry, tailor
150 Pidano Mariano, laborer
Cardillo Charles D. laborer, b.
158 Hennessey Edward, carpenter
Hennessey James, laborer, b.
160 Mühl & Reese, grocers
164 Mühl Christian, grocer
Mühl Jessie L. Miss, b.
166 Glasser Louis N. saloon

Spencer St. ends.

Saratoga Ave. crosses.

Central Library of Rochester and Monroe County · City Directories Collection
House Directory supplement

192 Logan Henry B. saloon
210 Kennedy Anna Mrs.
Kennedy William T. clerk, b.
Kennedy Anna B. Miss, b.
Ritz John, bartender, b.
212r. Schutt Fred. C. carriage mkr.

Daus Alley begins.

218 Ives Martha A. Mrs.
Lewis Nettie E. Miss, b.
Kinney Margaret Mrs.
Kinney Elizabeth Miss, b.
222 Michael Edward, laborer
Ernst Fred, brassworker, b.
Ryan John, laborer, b.
Hamilton Arthur, lant. mkr. b.
226 Scott William A. laborer
Rush John, helper
228 Weirich Charles, saloon
230 FitzSimons Fred M. finisher
Weirich Charles, restaurant
Pohl Herman J. musician
Walters Harry, engineer
Carnochan John, b.
Carnochan Mary I. Miss, b.
232 Weirich Charles, restaurant

Oak St. crosses.

242 Tompkins Alice Mrs.
Harness Ida B. mantle mkr. b.
Barnard Anna L. Mrs.
Barnard Clarence W. driver, b.
McKeefer Mary Mrs.
Hoctor Elizabeth Mrs. b.
246 Hough Timothy, ironworker
250 Parina Tony, foreman
252 Polene Spirot, chairmaker

Durkin Alley begins.

000 Hook & Ladder Co. No. 3.
Logan John F. captain
000 Steamer No. 5
Free Michael T. captain
266 American Laundry Machinery Mfg. Co.

Dewey Ave. begins.

280 Hubbard, Eldredge & Miller, chair manufrs.

Erie Canal crosses.

330-340 Likly Henry & Co. trunk mfrs.—*See front colored page*
r. Erie Foundry Co.

Likly Alley begins.

356 Pridmore Joseph O. florist
366 Wagner Jacob, baker
368 Davis & Prestin, grocers
Prestin Edward J. grocer, h.

Sherman St. begins.

382 Donsbach Joseph, jr. barber
384 Dame Catharine Mrs. variety store, h.
Dame George, machinist, h.
386 Bartlett & Wheater, game mfrs.
Webster Charles H. driver, h.
392 Cohen Louis, tailor
Konath Caroline E. Miss, h.
Konath Amanda Amelia, b.
394 Harrington James, horseshoer
r. Harrington James, horseshoer
406 Kerber Joseph A. saloon, h.
408 Godfrey Joseph E. plumber
410 Pommerening & Ludke, hardware
Pommerening Wm. hardware, h.
414 Burden William J. physician
418 Schwab Bernard Mr. & Mrs.
Campbell William Mr. & Mrs.
420 Earl Edgar H. Dr. & Mrs.
Wilcox Roscoe S. Dr. & Mrs.
000 Grace Presbyterian Church
426 Grace Presbyterian Chapel
430 Lyons Thomas W. saloon
McCormick Martin, b.
McCormick Mathew F. saloon, b.
434 Hedditch Henry
Welch Catharine Miss, b.
Welch Susan Mrs. b.

Angle St. begins.

436 Keck Thomas, market
Hitzel Chas. h.
442 Weis Joseph A. grocer
Brogan Mary A. Miss, h.
446 Brethen Joseph S. creamery
Cronk Richard H. b.
448 Gillespie George, druggist, h.
r. Lyell Ave. Creamery
450 Trimble Joseph C. blacksmith
Townsend Samuel F. helper, b.
456 Ackerman Louis A. saloon
Hargarther Mary Mrs. b.
458 Lynch Catharine Mrs.
Lynch Henry L. ladies' tailor, b.
Lynch John P. electrician, b.
Lynch Mary B. Miss, b.
Lynch Charles G. dentist, b.
466 Police Station Precinct No. 5
Russ Herman, captain

Cameron St. begins.

468 Kelly Lena M. Mrs.
Kelly Mabel A. Miss, b.
470 Thomas Arthur W. physician
Thomas Cornelia W. physician
White Mary M. Mrs. b.
474 Losee Thomas Mr. & Mrs.
476 Todd Allen D. Mr. & Mrs.
Elliott William H. Mr. & Mrs. b.
Elliott Sarah Mrs. b.
Elliott Myrtle Miss, b.
480 Huff Lewis Mr. & Mrs.
McGrath James P. clerk, b.
484 Haering Stephen, trunkmaker
Haering Joseph A. conductor, b.
486 Freatman Leo G. engineer
Cavanagh James J. machinist
490 Abbott Charles
Mulryan Michael, shoecutter, b.
Viede Albert J. machinist

Myrtle St. begins.

Central Library of Rochester and Monroe County · City Directories Collection
House Directory supplement

494 Vacant store
Laragy Sarah E. Miss, h.
Laragy Emma T. Miss, b.
Laragy Mary A. Miss, b.
500 Freeman James H. pedler
Lavin Martin, bicycle repairer, b.
500½ Blum Hattie Mrs. saloon, h.
Blum Charles, bartender, h.
502 Albrecht Andrew T. var. store, b.
Albrecht Theresa D. Mrs. h.

Murray St. crosses.

504 Moffit William J. notions, h.
508 Vacant store
510 Krill Frances G. Mrs. grocer
000 Vacant house
000 Holy Apostles School

Austin St. begins.

000 Church of the Holy Apostles
540 Lighthouse David, machinist
Lighthouse Oscar J. machinist, b.
Trenkler John, fireman
544 Kimball George N. engineer
544½ Ainsworth Cora Mrs.

Warner St. begins.

546 Barr Joseph A. plumber
Barr Thomas B. clerk, b.
548 Mock J. Ernest Mr. & Mrs.
550 Statt George Mr. & Mrs.
Englerth Frank X. milkman, b.
552 Krill T. Fred, hotel
000 Otis Station

N. Y. C. R. R. crosses.

556 Spahn William L. machinist
564 Williamson & Son, box mfrs.
566 Murray Thos. E. blacksmith
Murray J. Fred, cutter, b.
r. Murray Thos. E. blacksmith

Rutter St. begins.

578 Canty William A. foreman
580 Henry Edward A. foreman

Burrows St. begins.

Left Side.

3 Milne Chester C. dentist
Lee James, tailor, h.
15 Root Henry K. paper hanger
Peachey Charles, salesman, b.
17 Gearing Jesse, major
George Esther A. Miss, b.
21 Lloyd John, coachman
Monaghan Clinton, salesman, b.
31 Harrison Margaret T. Mrs.
35 Jowett Julia Mrs.
Jowett Ellen Miss, b.
Jowett Beatrice A. Miss, b.
41 Hoekstra Egbert, printer
Thompson J. Frank Mrs. b.

Frankfort St. ends.

59 St.Peter Louis, miller
St. Peter William, bartender, b.
59½ McElheran Agnes E. Mrs.
McElheran William A. carver, b.
Roland John, woodworker, b.
Day Horace, machinist, b.
Horner John, b.
Benn Sidney, mason, b.
63 Toole Fannie Mrs.
Spears James L. machinist, b.
67 Lighthouse John H. collar mkr. h.
Lighthouse Bertha E. knitter, b.
Slocum William V. harnessmkr. b.
69 Smithers John, barber, h.
Wagner George J. manager, b.
75 Byrne Thomas J. carpenter
Byrne Ralph H. piano tuner, b.
83 Burke Michael, engineer
Burke Thomas J. printer, b.
Burke Mary E. Miss, b.
Burke Margaret L. Miss, b.
85 Weller Emerson P. grocer, h.

Frank St. crosses.

99 Ryan Michael, cartman
Ryan Dennis, motorman, b.
Allen Mary J. Mrs. b.
103 Sanford Edwin H. driver
Sanford Roy H. elevatorman, b.
105 Collins Parker S. clerk
Williams Harry, pressman, b.
Fredericks Merton C. foreman, b.
Lynn Bert, polisher, b.
Haselbauer J. Ernest, tailor, b.
111 Killeen & Mykins, moving pict.
113 Flowers Clement, clerk
Flowers Arthur C. trunkmkr. b.
Breen Nellie Miss
Breen Agnes Miss, b.
115 Vacant store
117 Allen Jane Mrs. grocer, h.
Allen John, driver, h.
119 Knight William A. barber

Jones St. ends.

133 Bennett James, driver
135 Vacant house
137 Jordan B. Frank, foreman
143 Mulvihill Dennis, saloon
145 Mulvihill Dennis, saloon
149 Johnston Irving, confectionery, h.
155 Quick Frederick, wood, h.
Peck Stephen, cider maker, h.

Saratoga Ave. crosses.

175 Cullen James W. jeweler, h.
O'Brien Arthur, fireman, h.
177 Pye William J. market, h.
179 Gruppi Antonio, shoes, h.
183 Christman Philip, market
Christman Philip R. mgr. h.
Randall Lena Mrs. h.
Meeker Channing D. woodwkr. b.
185 McLean Daniel T. grocer
187 McKee William, moulder
Hitchings Minnie E. Mrs.
Hitchings Minnie, stenogr. b.
Hitchings Edna, stenogr. b.
Webber Frederick, die setter
Parry George W. moulder

Central Library of Rochester and Monroe County · City Directories Collection
House Directory supplement

189 Gelslighter Peter W. barber
191 Malley James E. baker, h.
Cook William R. electrician, h.
193 Vacant store
195 Lynch Honora Mrs.
Lynch Anna Miss, b.
Cullen Martin R. policeman
Black Ann Mrs.
Black Robert T. filer, b.
Black Rosie A. clerk, b.
Moynihan Daniel, switchman
197 Durnherr Ellen K. Mrs. dry gds.
199 Craig James J. druggist
201 Hartzel George W. dentist
201½ Craig James J. druggist
Baldwin D. Lee, preserver
205 Brownell J. E. dry goods
Brownell John L. clerk, b.
McNinch Susie E. Miss, b.
Patterson Samuel E. dry goods
Schutt Fred C. carriage maker
207 Brownell & Patterson, dry goods
211 Moloney Mary Mrs.
Moloney Anna M. teacher, b.
Moloney Edmund D. salesman, b.
Moloney Frank J. bookkeeper, b.
Moloney Michael J. shoe mfr. b.
217 Connell Eviza Mrs.
Connell Mary E. teacher, b.
Connell Clara W. artist, b.
219 Smith & Brophy, shoes
223 Kellett Sarah E. Miss
229 Graham Thomas F.
Graham Mary J. Mrs. b.
229½ VanStone L. K. barber

Oak St. crosses.

243 Evans Herbert H. hardware, h.

Moore St. ends.

251 Renouf William F. saloon, h.
Cooper George W. bartender, h.
Loft Alexander, carpenter, h.
Loft William H. laborer, b.
253 Muscatt Joseph, shoe repairer
269 O'Connor Thomas H. ladderman
Barrett Joseph B. civil engin. b.
271 Maguire James W. coal and wood
Baker & Co. plumbers

Salem Place begins.

281 Philadelphia & Reading Coal and Iron Co. office
Clements Willard W. supt.
283 Kelly John R. machinist
285 Mapes Elias, machinist
Mapes Mary Miss, b.
Mapes Harriet Miss, b.
287 Wheater Robert, laborer
Wheater Ben, moulder, b.
Humphreys Robert, laborer, b.
Wheater Anna Miss, b.
Wheater Robert, jr. machinist, b.
291 Kelton Theresa Mrs.
293 Greene Foster E. teamster
Jones Lewis B. sawyer, b.
Hopkins Wilbur, sawyer, b.
299 Greenauer Bros. tobacconists
301 Ferguson J. J. tobacconist

Erie Canal crosses.

329 Daly Thomas P. plumber
Muscatt Joseph, shoemaker, h.

Magne St. ends.

337 Ricard Edmond, barber, h.
339 Moore Archibald, chairmaker
Baker Fred R. paper hanger
Cotter James H. hackman
Ehrhart Joseph, steamfitter
341 Baker Fred R. paper hanger

Orchard St. ends.

349 Daly Richard, saloon
Demerr William, melter, h.
351 Malone John J. barber, h.
355 Vacant house
359 Fischer Edward J. market
Duke Marvin, moulder, h.
363 Vacant store
Cook James, button maker, h.
365 Cherubin Thos. C. confectioner, h.
r. Pitt George, wireman
367 Werth Peter, shoemaker
Wolf Thomas F. saloon
369 Wolf Thomas F. saloon
371 Braun Philippina Mrs.
Braun John, upholsterer, b.
Braun Kathryn Miss, b.
Hollinshead Elizabeth V. Mrs. b.
373 Star Clothing Co.
375 Kesel & Frank, furniture
379 Murray James T. druggist
381 Maid Charles G.
Erstling Julius, foreman
Zoberbier Victor G. finisher
Zoberbier Victor G. jr. music. b.
Johnson John J. butcher
383 Beckwith Coal Co.
Beckwith Anson J. bicycles
r. Harrison Margaret Mrs.
r. Grabb George A. engineer
385 Rapp George W. boots and shoes
Rapp Charles F. blacksmith, h.
r. Rapp Catharine Mrs.
Rapp George W. boots & shoes
387 Rapp Charles F. blacksmith
391 Connaughty George H. saloon, h.
393 Dreier Louis W. boots & shoes
Bemish George, fireman, h.
Harrington James P. blksth. h.
395 Wagg Gilbert J. grocer
Maslin George, trunkmaker, h.
397 Volkmer Martin G. driver
405 Harriman Henry, boots and shoes, h.
411 Crellin Gertrude M. milliner
Schoeffel George M. boxmaker, h.
415 Pfarrer George estate, dry goods
Zieres Margaret, manager, h.
Pfarrer Lulu, clerk, b.
Pfarrer Odelia M. clerk, b.

Whitney St. ends.

Central Library of Rochester and Monroe County · City Directories Collection
House Directory supplement

421 Defiance Machine Co. office appliances
423 McCormick Catharine Mrs. dry goods, h.
McCormick Rose T. Miss, b.
Dougherty Elizabeth Miss, b.
425 Metzger & Brayer, plumbers
425½ Gall Josephine Mrs.
427 Brown S. Walter, painter
431 Eidman Andrew, teamster
433 Zweigle George W. sausage mfr.
Schwab Estelle M. Miss, b.
435 Rich Charles, trunkmaker
Stenzel Emma J. Mrs. b.
Rich Charles W. salesman, b.
Rich Harry J. trunkmaker, b.
437 Markey Bridget Mrs.
Markey Mary Miss, b.
Markey Susan Miss, b.
Markey Lucy Miss, b.
Dwyer William M. fireman, b.
439 Roche Rosa M. Mrs.
Keeler Mary E. Mrs. b.
443 Pridmore Joseph O. florist
Butler Louisa Miss, b.
445 Keely Edward, teamster
Keely Thomas D. shoecutter, b.
Keely Leo J. milk, b.

Child St. cnds.

453 Ackerman Louis A. saloon, h.
Cummings William P. clerk, h.
455 Ackerman Louis A. liquors
461 Daly Patrick G. shoemaker
463 Lattinville Noah F. carpenter
465 Beldue Genevieve A. Mrs.
469 Bellew Esther Miss
Bellew Amelia Miss, b.
Bellew John, b.
471 Vahue Ezra F. Mr. & Mrs.
473 Kernan John L. foreman
Kernan Grace M. stenogr. b.
477 VanLare David, tilemaker
479 Tack Jacob, doormaker
481 Haap Charles, salesman
Haap Edna L. Miss, b.
483 Hennessy Patrick R. policeman
485 Wolf Albert, shoemaker
487 Spears Henry J. butter, etc.
Spears Edward H. cartman, b.
Spears Roy L. watchman, b.
489 Kelley Dennis, bridge tender
491 Elliott Thomas J. foreman
493 Huxley Charles, painter
495 Teal Crowther, manager
497 Crowther Turner, carpet layer
Robinson Hodgson W. carpenter

Murray St. crosses.

507 Clinton Patrick J. grocer, h.
Finn Catherine Miss, b.
513 Knobles Theresa Mrs.
Knobles Mary C. Miss, b.
Knobles Celia T. Miss, b.
515 Hartel Edward G. Mr. & Mrs.
517 Collins James, sergt. police
Collins Elizabeth Mrs. b.
Collins Katherine M. clerk, b.
Collins John F. helper, b.
519 Schell Mary E. Mrs.
McCabe James V. shoemaker, b.
Schell Katharine A. stenogr. b.

Calihan Place begins.

521 Fess Joseph P. basket mfr.
Stehle Fred J. cutter, b.
527 Kendall George J. machinist
527½ Nolan Edward, machinist
525 Bauer William H. detective
529 Hodgson Matthew S. carrier
531 Miller Samuel, cattle
Meyer Adolph, cattle, b.

Mart Pl. begins.

535 Brutsche George C. foreman
535½ Carman John A. motorman
539 Burke John J. saloon
541 Burke John J. saloon
Stearns John F. barber

N. Y. C. R. R. crosses.

551 Lyell Ave Lumber Co.
555 Campbell E. C. coal and grain
000 Lyell Ave Lumber Co.

Hague St. ends.

565 VanCott George, saloon, h.
569 Hopeman A. W. builder
575 Clum & Atkinson, brass founders

LYMAN PLACE, from 14 Hill, north, to Bemis Alley; wd. 1.

LYNDHURST, from 280 North, east, to 131 North Union; ward 16.

Right Side.

13 Ernst George L. clerk
Ernst Raymond G. plumber, b.

Schlitzer St. ends.

21 Eaton Joseph
Eaton Rose H. Miss, b.
23 Weicher Nicholas G. cutter
Krietell Frank, button holes, b.
Jaehn Albert, driver, b.
25 Heieck William, barber
27 Consaul Emma Mrs.
Consaul Arthur D. decorator, b.
Consaul Harry M. foreman, b.
Albert Gustave E. plumber, b.
29 Haskins Alexander T. painter
Carnes Eliza Mrs. b.
33 Heinzle Vincent, plumber
37 O'Neil John T. fireman
39 Krug Charles W. salesman
43 Tucker Nelson M. toolmaker
47 Chauncey George J. carpenter
53 Dubelbeiss Samuel M. Mr. & Mrs.
57 Waltz John, foreman
Love Richard, painter
r. Fritsch Henry, coachman

Central Library of Rochester and Monroe County · City Directories Collection
House Directory supplement

61 Meyer Louis C. driver
63 Ament Fred P. clerk
Weinberg Abraham, tailor, b.
65 Fagan Raymond C. salesman
Fagan William, salesman, b.

Gibbs St. ends.

75 Woods E. L. Mrs.
79 Wronker Edward, plumber
83 Paley Samuel, junk
Paley Joseph H. salesman, b.
Paley Philip, clothing, b.
85 Samuelsohn Morris J. coal
r. Davenport Charles K. porter
89 Macartney Joseph A. shankmaker
91 Steyaart Isaac, carpenter
Cullen James C. meter setter
93 Stack Richard, moulder
95 Miller Nicholas J. undertaker
101 Casey Lawrence F. plumber
105 Merk Wendelin Mr. & Mrs.
Merk Magdalena Miss, b.
Merk Anna Miss, b.
111 Henricus Constantine, finisher
115 Dykstra Lawrence Rev. & Mrs.
Dykstra Clarence, teacher, b.
121 Levi Charles
VanVlaanderen Peter, editor
125 Obringer John J. waiter
Obringer Jacob S. waiter, b.
Bauer Samuel, watchman, b.
127 Fowler Jesse T. blacksmith
Stephenson John, packer, b.
131 Schilling Conrad
Bamann Henry M. clerk
141 Grey James W. carpet cutter
Grey Herbert D. G. salesman, b.
Grey Mary A. Mrs. b.
Grey Jennie C. bookkeeper, b.
143 Newell Mary Mrs.
Newell Walter, telephone mkr. b.
145 Tower Frederick J. Rev. & Mrs.
147 Aikenhead William Mr. & Mrs.
Aikenhead Clarence, b.
Aikenhead William, jr. b.

Scio St. crosses.

187 Hanning William T. boilermaker
Hanning Edward T. kodak mkr.b.
Hampton Alex. C. moulder, b.
193 Reichert Jacob
Reichert Fred P. bookkeeper, b.
Reichert Charles, salesman, b.
McCalla Henry T. clerk, b.
197 Winterroth Catherine Mrs.
203 Gottschalk Edward B. cashier
205 Wellman Claudius, manager
207 Keeler John, watchman
Keeler John R. salesman, b.
209 Gunner Francis H. painter
213 Kelly Frank W. lineman
217 Koehler Emma C. Mrs.
Judson William W. clerk, b.
221 Bennett Arthur W. waiter
225 Case S. Wilbur, grain
Bridgman George, draughtsm. b.

229 Oster Catherine C. Mrs.
Oster Cora M. music teacher, b.
Oster Etta L. pianos, b.
Oster Lillian, bookkpr. b.
233 Fuller Joseph B. seedsman
Fuller Harry A. clerk, b.
Fuller S. Gertrude, stenogr. b.
Fuller Harriet E. teacher, b.
237 Rothschild Meyer, bookkeeper
Rothschild Sarah, teacher, b.
Rothschild Rose, stenographer, b.
241 VanHee Daniel L. Mr. & Mrs.
245 Vicinus Albert F. Mr. & Mrs.
261 Stern Barnett, clothing
263 Britenstool Henry, clothing
Britenstool Jennie, teacher, b.
Arnold Anna, housekeeper
267 Taylor Hinman S. Mr. & Mrs.
Bell William H. bookkeeper, b.
Weaver Jennie E. teacher, b.
Bertram Fern J. stenographer, b.
271 Guggenheimer Johanna Mrs.
Guggenheimer Fred A. clerk, b.
Guggenheimer Maurice, clerk, b.
273 Bohrer George N. Mr. & Mrs.
Oliver Jennie, clerk, b.
283 Hofherr John, real estate
Rummel Catherine Miss
285 Stupp Louis F. Mr. & Mrs.

Left Side.

22 Goetz Frederick, tailor
26 Wallace William T. Dr. & Mrs.
32 Minges Henry M. kodak maker
Saunders Mary Mrs.
Barber Fanny Mrs. b.
36 Edwards Edward, investigator
Faragher Bert H. cashier
40 Vandewalle Isaac J. painter
44 Vroman John H. engineer
Webster Charles H. moulder
48 Zwick William
Zwick Anna M. stenographer, b.
Zwick Frederick, insurance, b.
Amesbury Mary Mrs.
52 Crane Thomas Mrs.
Crane Joseph A. asst. postm. b.
Line Edward, sign painter, b.
60 Deavenport Frank E. produce
Pangburn Elizabeth B. Mrs.
r. Cole Leon H. carpenter
64 Schoenleben John J. salesman
Bastain Emma S. Miss
68 Shannon John H. button maker
72 Spaulding James, clerk
76 Meyer Henry S. clothing
Meyer Maurice, clothing, b.
82 Cook Isaac, engineer
Adams John M. laborer
86 Galbraith Benjamin E. decorator
Samson Mary, dressmaker
90 Dault Joseph, fireman
92 Moore John F. pressman
96 Watts William H. musician
100 Rohen Thomas, woodworker
104 Barton Louis A carpenter
Barton Lillian M. Miss, b.

Central Library of Rochester and Monroe County · City Directories Collection
House Directory supplement

108 Burt Henry O. boots and shoes
Robinson Frank O. hackman
Robinson Edgar V. carpenter, b.
112 Loos Nicholas J. policeman
114 Nodecker Elizabeth Mrs.
Fleming William, glazier, b.
Burchard William, barber
118 Rogers William, painter
Rogers Maggie, b.
122 Vanderveen Dirk, cabinetmaker
Vanderveen Dirk, jr. chairmkr. b.
Vanderveen Bertha, operator, b.
Vanderveen Minnie, milliner, b.
126 Solomon Lawrence, salesman
128 Kopelowich Joseph, jeweler
132 Reinhardt Charles A. cutter
136 Chisholm Edward E. engineer
Scott Thomas H. b.
140 Lowe Peter, shipper
146 Buck Ernest A. carpenter
Buck George, b.
152 Fuchs Valentine, marble works
154 Fuchs Valentine, marble works
Fuchs Geo. A. clerk, b.
Fuchs Ottilia Miss, b.
160 Redfern William, conductor
162 Rose Max, cigarmaker

Scio St. crosses.

000 Second Reformed Church
194 Pinck Louis Mrs.
198 Ginsburg Jacob L. lithographer
Carragher Alexander, polisher
202 Maggs Charles H. clerk
Gibson Cornelia A. Mrs. b.
204 Higby Edwin B. architect
208 Armstrong Frank C. Mr. & Mrs.
Collins Lydia M. Mrs. b.
212 Bradstreet C. S. Mr. & Mrs.
Bradstreet Myrtie Miss, b.
Bradstreet Donna Miss, b.
216 Slater Elizabeth C. Miss
220 Paul Henry C. real estate
Hackett James P. foreman
222 Hartman Clinton G. bookkeeper
Covell Albert W. b.
224 Franklin William A. chemist
226 Klem John Mr. & Mrs.
Klem Lucy A. Miss, b.
Klem Anna E. Miss, b.
Klem Tillie M. Miss, b.
230 McBride John H. machinist
McBride Edward J. helper, b.
234 Baird John A. Mr. & Mrs.
Baird Alice I. Miss, b.
238 Geer Andrew J. trimmer
Weiss Paul, car cleaner
242 Elbs Kathryn Mrs.
Hannars Catherine Mrs. b.
Slaight Peter G. caller
244 Verheust Gustave, shipper
246 Murray Fred V. driver
Murray Elias, b.
Schwartz James, driver, b.
250 Shell Jacob, boxmaker
Vogel John, b.
254 Hafner Frederick J. Mr. & Mrs.
260 Rose Lester I. Mr. & Mrs.
Rose Daniel L. cutter, b.
Rose Solomon D. cutter, b.
266 Armbruster Fred. W. Mr. & Mrs.
Armbruster Lena L. Miss, b.
272 Meyer Caroline Mrs.
Meyer William, driver, b.
Brown Caroline Mrs. b.
276 Bemish George T. cutter
280 Vacant house
282 Hetterich John J. Mr. & Mrs.

Lays Alley begins.

MADISON, from 288 West Ave., north, to 119 Maple; ward 11.

Right Side.

2 Doyle Charles W. policeman
Warner George H. brakeman
4 Callaghan James W. furniture
6 Zimmer Alonzo, carpenter
Lapp Edmond H. baggage master, b.
Dear Otis, polisher, b.
Hirst Floyd, clerk, b.
Calihan William, clerk, b.
Logan Roy E. despatcher, b.
10 Brooks Thomas, harness maker
Whitney Angie B. Mrs. b.
Haywood Edward D. manager, b.
12 Sankey Emery T. clerk
14 Spiess Loretta E. Mrs.
Sabin Fred, painter, b.
Searvogle John, photographer, b.
Searvogle Cornelius, carpenter, b.
16 Hilbert George J. cutter
Hilbert John, b.
French Michael, tailor, b.
18 Staud George C. cigar manuf.
20 Murphy John H.
Murphy Timothy A. student, b.
22 Connolly James H. shoemaker
Yack Michael A. clerk, b.

Yack Alley ends.

24 Collins Albert W. bookkeeper
26 Govern Edward J. civil engineer

Leyden St. ends.

Madison Park

Staud St. ends.

42 Miller August, jr. saloon
44 Fleckenstein George V. lawyer
Fleckenstein Rosemary Miss, b.

Robinson Alley ends.

48 Lintz Joseph L. cigar manuf.
50 Simmons William A. bartender
Heintz Frank J. stage hand, b.
Weston Alonzo S. supt. b.
52 Fleckenstein Bridget Mrs.
54 Osborn Byron E. physician
Shilling Anna Miss
r. Osborn Byron E. jr. druggist

Central Library of Rochester and Monroe County · City Directories Collection
House Directory supplement

56, 58 Eismann Joseph, saloon, h.
McKenna Ellen Mrs. h.
McKenna Theodore D. shipper, b.
McKenna John W. shipper, b.
McKenna G. W. camera mkr. b.
McKenna Margaret E. Miss, b.
Zierer Joseph, photographer, h.
Bunce Patrick, motorman, h.
Cromer John W. salesman, h.
Cromer Margaret Mrs. b.
Cromer Mary Miss, b.
Cromer J. Leo, clerk, b.

Left Side.

5 Watts George W. printer
Sweet Frederick E. salesman
McIntosh Edgar, bakery
McIntosh Mayme S. Mrs. vocalist
Sample May Mrs. b.
Reid David E. chemist
7 Poppy Frances L. Mrs.
9 Cogswell George W. machinist
Cogswell George A. bookkpr. b.
15 Clark Susie W. Mrs.
Clark Walter A. collector, b.
Loomis Heman A. engineer
Snow Ernest, electrician, b.
Frye Jennie Mrs. b.
17 Howard William L. insurance
Howard William R. clerk, b.
Howard Mortimer H. bookkpr. b.
Ball Lloyd B. real estate, b.
Howard Florence N. Miss, b.
19 Cook Louis C. supt.
21 Hayes E. A. C. Miss, teacher
Croft Lucy Miss, b.
23 Weaver Horace
Howland Julia E. Mrs. b.
27 Coleman Jane C. Mrs.
Coleman Lillian B. Miss, b.
Barhite John A. lawyer, b.
29 Wackerman Frank X. machinist
Wackerman Wm. H. electrician, b.
Northum Mary, clerk, b.
Lewis Bessie, stenographer, b.
31 Woodward Henry V. lawyer
Penishet Oswaldo, correspndt. b.
31½ Baker William C. salesman
Woodworth John, bookkeeper, b.
Bosworth Susan Mrs. b.
33 Douglass James H. insurance
Powers Ann M. Miss, b.
35 Logie John A. shoemaker
Irwin Anna Miss, b.
Irwin Isabelle Miss, b.
37 Strong Abraham, woodworker
Schanck Mary Mrs. b.
McLean Winfred, machinist, b.
McCallum Verna, woodworker, b.
Murray John A. notions
Yawman Edith Mrs. b.
39 Moran Edward F. clerk
41 Kondolf Ottilie M. Mrs.
41½ Crouch Edward, engineer
43 Moyse James, mattress manuf.
43½ Frank William A. machinist
47 Bowser Jacob F. barber
49 Utz Henry W. shoemaker
51 Vacant house
r. Hubbard Frank D. chair caner
51½ Vacant house
53 Jones Horace, surveyor
Jones Barbara A. Mrs. b.
Cronin Matilda S. nurse, b.
Jones May O. Miss, b.
55 Fischer Elizabeth A. Mrs.

MAGEE AVENUE, from 1315 Lake Avenue, west, to city line; ward 10.

Right Side.

Raines Park crosses.

Unnamed Street begins.

000 Fonda Edward J.
Finding Ada C. Miss, teacher, b.
000 Wolfe William P. Mr. & Mrs.

Dewey Ave. crosses.

MAGNE, fr. 156 Brown, north, to 331 Lyell Avenue; wards 11, 15.

Right Side.

6 Vacant house
8 King Joseph, fireman
Knorr John W. driver
10 Connolly John W. machinist
Whalen Thomas E. cigar mkr. b.
Bertsche John, trimmer, b.
12 Kilpeck Martin H. tinsmith

Butler St. ends.

20 Sheehy Mary Mrs.
Sheehy Rose M. milliner, b.
Riley Mary Mrs. b.
22 Welch William H. driver
Cabic Hannah, packer, b.
24 Ruscio Semplicio, laborer
26 Cornelio Raffaele, laborer
30 Corsetti Giovanni, blacksmith
32 Parsells Antonio, button maker
34 Attridge Henry, cutter

Jay St. crosses.

50 Connors John J. fireman
52 Sedgwick Wm. S. tinsmith
Sedgwick William H. clerk, b.
54 Berg John J. machinist
56 Willey Charles W. laborer
Wirth Adam, cabinet maker, b.
58 Burns Charles, trimmer
60 Henrich George, button maker
62 Schindler John C. driver
64 Deihle Louis W. optician
66 Ingstrum Phineas C. woodworker
68 Weaver Egbert A. machinist
Ritter John, cutter, b.
70 Beardsley Burton M. electrician
72 Kirn Charles J. chauffeur
74 Keating Michael J. conductor
76 Knight Edward P. machinist
78 McNamara William, trimmer

Smith St. crosses.

Central Library of Rochester and Monroe County · City Directories Collection
House Directory supplement

94 Carroll Michael J. shoemaker
98 Finkle John T. moulder
Relyea William C. trainman, b.
Smith Alfred, camera maker
100 White Lewis, watchman
White Frank, motorman, b.
102 McGee John, laborer
McGee Edw. J. thermtr. mkr. b.
104 Savage Richard J. laborer
106 O'Connell Mary Mrs.
O'Connell J. Thomas, clerk, b.
O'Connell Beatrice M. bookpr. b.
r. Ryan Dennis J. laborer
108 McNamara Thomas, fireman
110 Marchea Joseph, laborer
112 Long Anna Mrs.
Long Madge, dressmaker, b.
114 Knickerbocker Homer, driver
116 McCabe Patrick T. laborer
Trumbull Walter W. painter
Offner Anthony, woodworker
Rabshaw Emma Mrs.
118 Alber Charles C. engineer
Burket August, solderer
Horton George H. fireman
Armstrong George, polisher
120 Strong Albert V. coachman
Smith Samuel, laborer
Stephenson William M. driver, b.
Artlip Seymour, laborer
Mellen Anna Mrs.
122 Simmerlein Eva Mrs.
Haller Henry J. shoemaker
Lombard Elizabeth Mrs. b.
Hirzel William, pipemaker
Cady Minnie Mrs.
124 McDermott Eliza Mrs.
Remillard Nazare, laborer
Gale Simon J. driver
Knorr Martin, driver
126 Magro Luigi, shoemaker
Magro Stefano, shoemaker
Gallo Philip, laborer
Miller Mary A. Mrs.
Laragy John, cooper, b.
Larmer Robert, laborer, b.
134 O'Brien John J. machinist
136 Welch John B. moulder
140 O'Brien Michael J.
O'Brien Michael, jr. teamster, b.

N. Y. C. R. R. crosses.

184 McElroy & VanGraafeland, cement blocks

Left Side.

Rickard Alley begins.

5 McNett Silas, laborer
McNett Fred. H. driver, b.
McNett Chas. F. lithographer, b.
7 Honan Susan Mrs.
Angelo Antonio, laborer
Monasaro Palma, laborer
McKeon Susan
9 Wolf Anthony H. painter
Wolf Charles, painter, b.

Romeyn St. begins.

19 Pilaroseca Fedele, saloon, h.
21 Vacant store
27 Heinle Frederika Miss
Heinle Minnie Miss, b.
Traugott Catharine Mrs.
Traugott Ida Miss, b.

Orange St. begins.

37 Kraft Frederick C. engineer
Wallace Theresia M. teacher, b.
Curran Della M. bookkeeper
39 Pratt Emma Mrs.
Wallace Emma L. nurse, b.
Robbins Diantha C. Mrs.
Robbins Luna B. bookkeeper, b.
41 Seel George, real estate
Leonard John H. lineman
Hansen Thorvald A. shoemaker
Watters Sarah J. Mrs.
Watters William A. finisher, b.
Young Arthur G. music teacher

Jay St. crosses.

57 May Justus F. machinist
Simmons Edward A. fireman, b.
59 Marcille Moses, elevatorman
Marcille Lafayette, painter, b.
Marcille Joseph, clerk, b.
61 Martin Carrie A. Mrs.
Martin John F. clerk, b.
Martin William H. gluer, b.
63 Blake Owen W. inspector
Ferguson John J. collector, b.
65 Moore Charles A. shoemaker
Moore Charles F. shoemaker, b.
67 McEneany John C. electrician
Culhane Patrick, motorman, b.
69 Finucane John, splicer
71 Kuebel Elizabeth Mrs.
Kuebel George A. machinist
Lechleiter Edward A. shoemkr. b.
73 Kelly Maria Mrs.
Palmer Wheeler E. paper hanger
Palmer Anna E. dressmaker, b.
Kelly Maria, tailoress, b.
75 Kupferberg Henry B. shoemaker

Smith St. crosses.

Grape St. ends.

91 Nary John H. sawyer
Nary Joseph, plumber, b.
93 Gargan James, driver
97 Frazer Thomas, tallyman
99 Morgan James, laborer
Myron Kate Mrs.
101 Meyer Frederick, stockkeeper
103 Sheehan Dennis, fireman
Sheehan Maurice, fireman, b.
105 Naylon Martin
Naylon Martin A. electrician, b.
107 Sullivan Daniel, driver
109 McCabe John, shoemaker
113 Roberts Chas. F.
117 Naylon Margaret M.
Naylon Mary E. dressmaker, b.
Naylon Alice, milliner, b.
Naylon Thomas, bookkeeper, b.

Walnut St. ends.

Central Library of Rochester and Monroe County · City Directories Collection
House Directory supplement

129 Remillard George, miller
131 Jarvis Isabel Mrs.
Rood Fred. laborer, b.
133 Mohan Simon foundryman
135 Farino Frank, grocer
137 Slowe William, engineer
Wegman Jacob, moulder
139 Kuehler August
141 Potter John M. insurance
St. Clair Helen E. Mrs. b.

Saxton St. ends.

151 Hall John P. shoemaker
157 Colson Alfred B. shoemaker
161 Turney Ann Mrs.

N. Y. C. R. R. crosses.

000 Coal sheds
000 Vacant shop
185 Murray Rose Mrs.
Murray James T. druggist, b.
187 Mensing Mary A. Mrs.
Mensing Gertrude M. shoemkr. b.
Fischer Clarence, shoemaker
189 Young Charles H. waiter
191 Ott Julius G. machinist

MAGNOLIA, fr. 1 Cottage, west, to 620 Genesee, and from Narcissa, to Thurston Rd.; ward 19.

Right Side.

Exchange St. ends.

18 Wignall John W. musician
Gretton George F. helper
20 Kiley Thomas F. painter
22 Dailey John, foreman
38 Keating James, driver
Keating Annie Miss, b.

Plymouth Ave. crosses.

58 Foley James D. fireman
60 Sheldon Isaac C. meter reader
Sheldon Frank T. clerk, b.
Sheldon Josephine T. clerk, b.
Sheldon Charles I. clerk, b.
McGrath Edward J. grocer, b.
62 Ganue Henry J. clerk
64 Kase John E. watchman
Kase William H. decorator, b.
66 Evans William. foreman
68 Crosland Benjamin, camera mkr.
Crosland W. S. Morris, bookkpr. b.
Crosland Winifred, teacher, b.
70 Lynch Felix, shoemaker
Lynch Felix, jr. shoemaker, b.
O'Leary Ellen Mrs. b.

Seward St. crosses.

00 School No. 19
100 Wackerman Michael G. machnst
000 Berinstein Jacob W. drygoods, h.

Jefferson Ave. crosses.

122 Burkhalter John J. market
Zweigle Johanna J. b.
Zweigle Wm. J. sausage mfr. b.
126 Boorom Chauncey D. builder
Boorom Lida R. secy. b.
128 Hahn George A.
Hahn Michael, driver, b.
Frank Emma Mrs. b.
Frank Colletta, clerk, b.
130 Stallman Charles E. tinsmith
132 Metz Catherine, tailoress
Metz Lizzie, tailoress, b.
136 Mason William, carpenter
154 Graley Arthur W. chemist
Duval Roy E. inspector b.
156 Priddis Charles, cameramaker
158 Southwick Alice C. Mrs.
Southwick May, b.
160 Alexander George W. clerk
Webb Margaret Mrs. b.
162 Kiyo Charles, driver
164 Snyder Joseph A. painter
178 LePine Theophile W. salesman
180 Braggins George F. machinist
188 Burritt Charles P. carrier
Miller Earl L. bookkeeper, b.
190 Chase George L. salesman

Manila St. ends.

206 Schyve Simon C. painter
Luteyn John A. fireman, b.
deBruyne Josias, painter, b.
210 Frank Alfred, compositor
212 Ainsworth Alfred A. fireman
214 Rogers Charles W. confectioner
Rogers George M. b.

Genesee St. crosses.

Street not opened through.

Narcissa St. crosses.

27 Stricker H. Cory, oil

Bingham St. crosses.

Left Side.

5 Smith Richard A. salesman
7 Sparks James N. carpenter
9 Russell Walter A. shoemaker
Russell John, shoemaker, b.
Russell William H. shoemaker, b.
Russell Louisa Mrs. b.
11 Eisele Charles, button maker
Eisele Henry, button maker, b.
13 Sweeney Daniel M. carrier
15 Mooney Rosa Mrs.
Mooney Joseph J. helper, b.
17 Clifford Uriah, carpenter
Schaefer Edgar, machinist, b.
Wood John, engineer, b.

Elba St. begins.

33 Conn Benjamin, driver
Chambers Katherine M. b.
35 Alexander Anna Mrs.
Beattie Paul T. clerk, b.
Wilcox Richard A. salesman, b.
37 Payne Walter, button maker
Payne William W. driver, b.

Plymouth Ave. crosses.

Central Library of Rochester and Monroe County · City Directories Collection

63 Storback Frederick, laborer
Hendrickson Henry, toolmaker, b.
65 Lally Matthew J. policeman
67 Leason John, lime mfr.
Leason Minnie M. b.

Seward St. crosses.

89 Buckman Frank H. machinist
Hudson George L. laborer, b.
91 Hargen Olof, carpenter
93 Sutter Benjamin, clerk
Sutter William T. pressman, h.
Sutter Albert L. tinsmith, b.
97 Bergh Christina Mrs.
Bergh Minnie C. teacher, b.
99 Stottle Mary Mrs.
Stottle Amos T. collector, b.
Stottle Nellie G. bookkeeper, b.
101 Mills John, engineer

Jefferson Ave. crosses.

123 Guest Henry, button maker
125 Jackson D. Edward, porter
Holman Helen A. b.
129 Scales William H. clerk
White William H. collector, b.
Spears Evelyn Mrs. b.
135 Caufield Patrick, policeman
Caufield Thomas, tinsmith, b.
Caufield Minnie W. dressmkr. b.
Caufield Emma C. stenographr. b.
Caufield Nellie H. milliner, b.
151 Armstrong George P. shoemaker
153 Stallman John P. painter
159 Wright Charles, finisher
165 Schoenheit J. Henry, builder
167 Buell Henry M. engineer
169 Karley Frederick, engineer
Hanchett Frances, dressmkr. b.
171 Witzel Henrietta Mrs.
Haubner Charles, toolmaker
173 Wolf Jacob, hostler
183 Beaulieu Ernest L. driver
185 Jeffrey James C. brassworker
187 Molyneux Joshua S. clerk
Smith Weldon D. bookkeeper, b.
189 Bosworth Edward C. bookkeeper
Bosworth Raymond W. mchst. b.
Bosworth Arthur E. bookkpr. b.
195 Waterhouse Robert W. casket m.
205 Brooks Catherine Mrs.
Lynn Olive M. b.
207 Noble Bertram G. baggageman
211 Arthur Thomas E. inspector
213 Patrick Henry T. machinist

Genesee St. crosses.

Street not opened through.

Narcissa St. crosses.

34 Metcalf George A. painter
28 Clark John E. diemaker
McCarty Ann Mrs. b.

Bingham St. crosses.

00 Griffin James R. shoemaker, h.

MAIN EAST, fr. junction State and Exchange, east, to city line; wards 1, 4, 5, 6, 7, 16, 18. See also Main West.

Right Side.

1 Thatcher Charles T. optician
Travelers Supply Co. trunks
3 **Central Bank,** John H. Gregory, cashier.—*See page* 854
7 Tweedle & Culhane, barbers
9 Zwtes Bros. fruit
15 Zwtes Bros. bootblacks
17 Post J. K. Drug Co. druggists
Plass P. Ralph, clothing 2
Searvogle J. picture framer
Forkel Geo. N. printer 3
Rogan John, printer
McCarthy John Est. cigar manf. 5
19 Siegfried Joseph E. saloon
Baker John, ale
21 Levinson Max, pawnbroker 2
Miller Sign Co. 3
Monroe House Painting Co.
23 Zwtes James, confectionery
25 Sanderl Alphonsus B. restaurant
27 Wilder Arcade
1 Houser Margaret G. manicure 2
2 Joel Phineas C. pawnbroker
3 Frey & Winans, barbers
10 Norton Chas. A. Co. window shade mfrs.
12 Stationary Engineers' hall
14 U. S. Marine Corps recruiting office
19 Rochester Camera Club
24 Fauerbach H. jeweler
27 Langguth Gottliebe Mrs. h. 3
28 The Friars Club
34 Hayden Frank A. printer
29 Sanderl Alphonsus B. restaurant

Aqueduct St. begins.

31, 33, 35 Weaver Hardware Co. hardware, agricultural tools, etc.—*See page* 923
37 National Express Co. 1
Boone Thomas R. tailor 2
Weitzel I. Nord, inventor 3
Loavenbruck Elmer W. signs 4
39 Warren Frank B. saloon 1
Wilson J. C. Co. pawnbrokers 2
Miller & Smith, printers 3
Colbath Mary F. dressmaker, h.
Line, McLean & Kelly, sign prs. 4
41 Postal Telegraph Cable Co.
43, 45 **VanHoesen F. P. Co.** paper hangings, paints, etc.—*See page* 890

Graves St. begins.

47 Salzman M. Co. liquors
49 Borneman Geo. M. & Son, tailors 2
Culver B. Frank, photo engrvr. 3
Pierrepont & Pierrepont, signs 4
51 **Schmidt Rudolph & Co.,** opticians and electrical contractors.—*See page* 895

Central Library of Rochester and Monroe County · City Directories Collection
House Directory supplement

53 Cramer-Force Co. The, bags *2*
55 Rochester Rubber Co.
61 Rochester Printing Co., printers and publishers Democrat & Chronicle.—*See page* 866
Stedman John H. transfer tickets
63 Ranney, Wilcox & Youngs, men's furnishers
65 Storer Chas. N. umbrellas *2*
Ramsdell George D. engraver
Kapelke Gustave, tailor, h. *3*
Kapelke William, tailor, b.
Dulligan Lawrence, shoemaker, h.
Almy W. H. real estate
Blackburn Sarah, laundress, h.
Baldwin Frank A. clerk, h.
Deane Benjamin H. clerk, b.
McGurke Margaret, domestic, h.
Gordon George A. painter, h.
Gere Fred S. ice cream maker, h.
Cole Hanora, cook, h.
Cansdale Helen Mrs. h.
67 Engel Joseph, furrier
69, 71 Scotch Woolen Co., tailoring
73 Tarrant Frank, jeweler *2*
Tarrant Bros. & Brower, clothing
Phillips P. T. watchmaker
Krapf George, barber
Becker Chas. F. medicine
Goetz George, shoemaker
Zimmerman A. G. engraver
Kates & Odell, printers
Lavery J. E. dancing school, h. *3*
75 Rochester Dyeing Co.
Beyer Carl A. jeweler
77 Brewster H. P. tobacconist
81 Myers Morris M. auctioneer *2*
Jefferson Club
Gracey Robert, plasterer, h. *3*
Keating M. J. manager, h.
Rishor Sheldon, barber, h.
Shea W. C. tailor
Loritz Mary J. Mrs. h. *4*
83 Norton H. E. & Co. paper hngngs.
85 McCord, Gibson & Stewart, sportings goods
87 Page C. M. wall papers
89 Danks D. E. jewelry *2*
Hottes Charles F. tailor
Price R. B. kodaks
Esquirell & Scholl, detectives *3*
McLaren William, tailor, h.
Medical Electro Mfg. Co.
91 Genesee Optical Co.
93 Chamberlin Rubber Co. rubr. gds.
95 Present D. pawnbroker *2*
Roch. Musicians Protective Assoc.
Hettig Florian A. tailor
Hanrahan Hannah Miss, h.
Shea Wm. C. tailor, h. *3*
Goettel B. F. & C. W. tailors
VanHorn Fred, porter, h.
Gospel Hall
97 Talking Machine Co.
103 Security Trust Co., F. M. Ellery, secretary.—*See page* 859
S. Water St. begins.

105 McSweeney E. tobacconist
Kondolf Bros. Ice Co. office
107 Holloran Joseph C. saloon
Fifty-fourth Regiment Band
109 Fischer F. W. tailor *2*
Lettau & Schrank, musical instruments
Royal Skirt Mfr. Co. *3*
Park Band office
111 Vacant Store
113 Weldon Geo. & Co., paper hangings and window shades.—*See page* 890
115 National Clothing Co.
117 New England Furniture & Carpet Co.
119 Chamber of Commerce building
Lansing C. H. tobacconist
Smith F. L. bootblack
106 Garson D. M. ladies' furnshgs.
201 Hotchkiss John D. insurance *2*
203 Hotchkiss & Tuck, lawyers
207 Present Philip, jewelry
301 Paviour Robert S. insurance.—*See page* 873 *3*
Smith Winfred J. insurance
307 Levenson I. J. barber
309 Spaeth Charles, insurance
315 Metropolitan Life Ins. Co.
401 Gehres Flora O. dressmaker *4*
403 Seager E. J. insurance
407 Clark Milton Co. insurance agents.—*See front colored page*
413 Burns Jessie Reeve, milliner
415 Webster F. B. loans
417 Gay W. H. shoes
421 Allen Frank W. & Co. baking powder mfrs.
423 Peters B. E. hairdresser
425 Brink H. B. draperies
427 Phelan Elizabeth, manicure
503 Bickford E. C. shoes *5*
507 White S. S. Dental Manuf. Co.
517 Kavanagh John, insurance
519 Bloom M. G. broker
521 Norton N. milliner
527 Lynch H. L. tailor
601 Listèr's Agricultural Chemical Works *6*
603 Runyan M. J. dermatologist
607 Lewis Will A. insurance
609 Ferrin Bros. Co. inc. produce
613 See Ella E. artist
615 Tucker A. C. flour
617 Gerling Bros. Milling Co.
Gerling Jacob, real estate
619 Grover A. B. medicines
621 Sweeting Ralph E. optician
627 Hunt Geo. C. jeweler
701 Cahoon D. G. office *7*
Ely Erastus U. office
707 Seaman Frank, Inc. general advertising.—*See page* 851
Elliott L. B. resident director.—*See page* 851
711 Schake Sarah M. dentist

Central Library of Rochester and Monroe County · City Directories Collection
House Directory supplement

Chamber of Commerce Bldg. continued.
713 Hert B. S. dentist
717 Whitehead & Hoag Co. novelties
718 Greece Construction Co.
Britton W. N. produce
719 Thompson A. T. insurance
721 Robinson Wm. J. insurance
725 Smythe F. J. lawyer
727 Voshall-Percy Construction Co.
803 Williams Ralph H. osteopath *8*
807 Meyer Ely & M. C. Simon clothing
809 Schlottman E. L. dentist
813 Lowe George C. dentist
818 Hofheinz R. H. dentist
819 Kimball H. C.
McCook Samuel, supt.
823 Fisher Geo. & Co. installment store
825 Ludekens Emil, lawyer
901 Edington I. C. dentist *9*
905 Ferguson W. B. dermatologist
906 Vanderbilt Improvement Co.
Riverside Cemetery Associatn.
Despatch Building Co.
Despatch Water Co.
909 LeFebvre W. C. A. freight agt.
913 Beebe James H. dentist
917 Noyes Milton, lawyer
918 Rich H. H. office
East Side Building & Improvement Co.
Leonard & Zoller, contractors
921 Platt J. Mills, architect
925 John Hancock Mut. Life Ins. Co.
1001 Buell Geo. E. chiropodist *10*
1007, 1008 Scofield W. D. dress goods and trimmings.—*See page* 882
1013 Morse W. J. optician
1015 Craft & Co. tailors
1017 Stern Leon, architect
1025 Reed & Shutt, lawyers
1100 Chamber of Commerce, S. R. Clarke, secretary *11*
123 Garson D. M. clothing

South Ave. begins.

125 Merchants Bank, John C. Rodenbeck, cashr.—*See page* 853
129 Ernst Louis & Sons, hardware.—*See page* 922
131 Ardrey J. G. books *2*
Cady Frank W. dentist
Bristol A. J. Co. tailors
Bristol-Tarrant Co. shirt mfrs.
Fifty-fourth Regiment Band *3*
Manson E. & M. news agts.
Taylor E. B. news agt.
Tornow J. tailor *4*
133 Bennett J. W. physician *2*
135 Feiock B. Store, liquors
137, 141 Schminke G. & C. Co. furniture
143 Esser E. J. shoes
Rosenbloom Morris & Co. jewelry *2*

Minerva Place begins.

149 Maurer-Haap Co. grocers and seedsmen.—*See page* 900
153 Grell F. H. saloon
Arnold-Root Cigar Co.
155 Likly Henry & Co. trunks & traveling bags.—*See front colored page*
157 Harned B. C. bakery and lunch rooms.—*See page* 901
159, 161 Hotel Eggleston, C. F. Ward, propr.
163 Parkin R. J. tobacconist
165 Hotel Eggleston, office

Stone St. begins.

183 Alliance Bank, Albert O. Fenn, cashier.—*See page* 855
187 Alliance Bank building
Clark & Fladd, coal *2*
Kaveny Bros. tailors
Pullen H. G. dentist
Vick James' Sons, seedsmen.—*See page* 892 *3*
Mandeville & King Co. seedsmen
191 Mabbett & Morgan, men's furns.
195 Fairyland Theatre
197 Nolan & McLaughlin, jewelers *2*
McKee James A. dentist
Sherman Jos. J. lodging house *3*
199 Baltimore Dairy Lunch
201 Thomas Frank, tobacconist
203 Martin F. A. barber
209 Whitcomb House, John E. Boldt, propr.
Steeman Leonard F. manager, b.
Greenhalgh Alfred, asst. mgr.
Fay James J. clerk
O'Neil Richard F. clerk
Wilbur William P. clerk
Bowman William H. lawyer, b.
Bowman John P. lawyer, b.
Shumaker John T. b.
Brewster H. P. tobacconist
215 American Express Co.
217-221 Dake Drug Co.

Clinton Ave. South begins.

233 East Side Savings Bank, B. H. Davy, sec.—*See page* 865
Pratt & BurgDorf, barbers
East Side Savings Bank Bldg.
2 Davy Cassius C. lawyer *2*
5 American Homestead Savings & Loan Association
Braman Sidney S. real estate
7 Thompson L. I. dentist
Knights of Malta *3*
2 Hogan Bros. instalment store *2*
8 McMullen M. F. dentist *3*
11 Lindsay E. M. Mrs. dressmkr.
14 Luetchford R. D. & Co. nurserymen *4*
Speare R. B. insurance

Central Library of Rochester and Monroe County · City Directories Collection
House Directory supplement

East Side Savings Bank Bldg. continued.
16 **Darrow** E. books
20 Cornell Club 5
28 Norlin O. L. tailor 6
32 Ryan C. W. Mrs. china decorator
33 Cummings Thomas F. tailor
Rogers John, jr. tailor
235 Meng J. A. mgr. hats
237, 239 Donoghue Importing Co., wines and liquors.—*See page* 908
241 Goldsmith Bros. tailors 2
Moon Chas. S. dentist
243 August Delicatessen Co.
245 Bendon Ralph J. & Co. men's furnishers
247 Trainor Charles A. clothing 2
Fleischer & Fred, tailors 3
249 Calavet Christ, bootblack
Stone E. O. mgr. barber
251, 253 Staib Emil, hotel, h.
255 Zegewitz J. A. Sons, market
Weidman A. & Co. clothing 2
Allen Louis E. photographer 3
Gabe F. J. sign painter 4
257 White Sewing Machine Co.
Leary Edward B. dyeing and cleansing.—*See page* 883

Cortland St. begins.

267 Swarts Fred U. saloon
269 Campbell Robert S. lumber
Ingram Hattie Miss
Miller Libbie Mrs.
Simpson Wm. J. Mrs. dressmkr.
Hickey Nora Mrs.
Collins Mary Mrs.
Miller Josephine, tailoress
Groom Harriet
271 Stanley Co. restaurant
273 Arnold E. E. Miss, dressmkr. h.
Yauch John H. hatter
Dutton Nina E. Mrs. dressmkr. h.
Johnson C. A. tailor
Walton C. A. & A. J. photogrs.
Wild Thomas, furrier, h.
Philipson Robert, painter, h.
Renouf Joseph, stone worker, h.
Nelligan D. P. h.
Glover Elizabeth Mrs. h.
275 Crosman Bros. seedsmen, plants and agricultural tools.—*See page* 892
277 Hoffman House Coffee Co.
279-291 McCurdy & Norwell Co., dry goods and millinery.—*See page* 886

Elm St. begins.

293, 295 Seneca Amusement Co.

East Ave. begins.

331 Oemisch Henry Co. jewelers
335 The Triangle
Post Office, Station A. 1
2 Barber & Bergman, tailors 2
4 Denio General Electric Co.
5 Clark & Bowen, oculists
6 Logan M. B. Mrs. hair goods mfr., shampooing, etc.—*See page* 884
8 Rochester School of Optometry
9 Kent John H. loans
10 Loomis E. P. & Co. apples
12 Brotsch F. A. & Son. contractr.
14 Rockwood A. J. consulting engr.
15 Clark & Bowen, prescripn. dept.
16 Monroe Concrete Building Block Co.
20 Crump I. J. dentist 3
21 Fox Albert G. adv. agent
23 Carey J. Henry, dentist
25, 26 Wolfert Bros. insurance agents.—*See page* 873
Germania Life Insurance Co.
North American Accident Ins. Co.
29 Hutchison Geo. F. architect
31 Nurse H. B. architect
32 Graves J. William, dentist
35 Minges S. C. hairdresser
Boothby M. L. Mrs. manicure
37 Thomas & Childs, insurance
38 Rochester Mercantile Agency
40 Goble L. S. dentist 4
43 N. Y. State Canal Engineer
48 Bowden Henry J. nurseryman
50 Colson E. B. & Co. fertilizers
Durkee J. H. office
52 Knapp Homer, builder
55 Cannon C. A. insurance
Harse M. V. insurance
57 Ivory F. W. dentist
58 Howard Edwin W. machinery
00 Union Club
337 Langie L. C. Coal Co. coal
343 Boucher George T. florist
345 Sperry & Hutchinson Co. trading stamps

Stillson St. crosses.

353-373 Vacant stores
357 Entrance to Cutler building
375 Gibaud Louis, auto. supplies
377 Summers Chester W. fruit
r. Holley Wm. A. H. carpenter
Scrymgeour & Hewton, painters
379 Wilson H. E. florist
381 Aronson A. P. shoes
383 Wilson Building
Minton Co. inc. novelties 2
Ideal Carriage Washer Co.
Sauer Catherine, dressmaker
385 Ashworth Minnie I. Mrs.
Canfield Nelson A. lather, b.
389 Graham H. C. W. physician
395 Beiter Paint Co. paint & glass
397 Haskins & Co. stained glass
Herle & Connolly, printers

Central Library of Rochester and Monroe County · City Directories Collection
House Directory supplement

399 Germain Dyeing & Cleaning Wks.
401 Miller P. S. pleating
403 Smith Geo. L. driver 2
Gardner Ida M. dressmaker 3
Bohrer F. L. Mrs. 4
405 McEwen Bing Bertha, bird store
407 Blackwell Frank P. engineer 2
Hall Lillian Mrs. 3
VanEvery C. W. paper hngr. 4
409 Seaman Lillian E. Mrs. confcry.
411 Tuttle Horace C. finisher 2
O'Shaughnessy John, bartender
Pepper Jessie E. Miss
Hoffman Louise Mrs. 3
Morrow May Mrs.
Sellinger Simon, bartender
Goulette Gilbert, clerk 4
McLean Hannah Miss
Green Victor M. clerk
413 Fox William T. plumber
415 Andrus Geo. L. jeweler

Gibbs St. crosses.

431 Savard Katherine Mrs.
433 Crippen J. Hicks, undertaker
435 Fitts Maria D. Mrs. 2
Lee Louisa L. Mrs. b.
Dietrich Minnie, cashier, b.
Beebe Isaac R. music teacher
Brooks Austin S. harnessmkr. 3
Dennis Jessie Mrs.
Smith Clarence M. printer 4
Lewis Kate Mrs.
437 Economy Gas Machine Co.
439 Roblin R. O. confectionery
441 Wood Wm. H. helper 2
Wood Oscar M. telegrapher, b.
Northrop Meyer, inspector
Coddington Edward G. clerk 3
Betts Josephine Mrs.
Hess Camile J. finisher 4
Hess Bernardine Mrs. b.
Gibson Richard R. b.
Woodruff Clara, clerk, b.
Dale Chas. A. decorator
443 Gilman A. W. seedsman
445 Keehn William, confectionery, h.
Keehn Edward J. manager, h.
447 Sixbey Glenn C. waiter 2
Curry Wm. K. photographer
Patten Edward A. clerk 3
Goff Leonard, clerk
Goff Helen M. Mrs.
Masten Delecta Mrs. b.
O'Connor Thomas T. chemist 4
449 Sing Charlie, laundry
453 Slattery Joseph M. barber

Swan St. ends.

457, 459 McGreal Bros. Co. liquors
Norton A. E. physician 2
Maennerchor Hall
461 Leinen J. P. saloon
463 Nalbach George J. clerk 2
Scott Martha Mrs. 3
465 Hart John, shoes
467 Lawrence Edward, salesman 2
Cunerty Michael, foreman, b.
Campbell Minnie E. Miss 3
469 Monroe Furniture Co.
471 Irlbacker Emma, seamstress 2
Harris Herbert, baggageman 3
473 Altpeter Milton, tailor
475 Crippen & Bailey Co. furniture
477 Crowell Eliza M. Mrs. 2
Schmitt Conrad C. horseshoer
Johnson Jessie H. Mrs. 3
Johnson William E. barber, b.
Cunerty Joseph, finisher, b.
Martin Ezra S. clerk
Martin Minerva J. Mrs. b.
Camburn James, camera mkr. b.
479 Crippen & Bailey Co. furniture
481 Mitchell A. G. druggist
483 Redfield Howard F. dentist 2
Butler Ida E. Mrs. nurse, h.
Kennedy James H. salesman, h.
Jennings Clarence E. hotel, b.
Billeter Lena Mrs. h. 3
Billeter Carl, clerk, b.
Bradley Minnie Mrs.
Carey Thomas C. conductor
485 Stallman & Snyder, plumbers
487 Case S. W. & Co. grain
489 Leahy Catharine Miss 2
Brock Sarah J. Mrs. 3
Patterson Maude, dressmkr. b.
Patterson Lucy, clerk, b.
491 Kane C. J. market
493 King E. W. plumber
495 VanBuskirk Barton W. telegrapher 2
Blakely Annie I. Miss
Johnson Mabel M. Miss
Thorn Edward, driver
Thorn William, driver, b.
Rood Ada E. Mrs.
Rood Myrtle E. cashier, b.
Spencer Mary E. Mrs. 3
Haslip William E. oiler
Odell Albert E. metal worker
497 Pendry H. E. Co. books
499 Beckman Herman, barber
501 VanAlstyne E. M. tobacconist

Scio St. crosses.

511 Manning Ann Mrs. 2
Barker Frances Mrs.
Barker J. Charles, clerk, b.
Spillman John F. solicitor
Spillman Mary Mrs.
Shaw Thomas, dresser 3
Vogt Wm. C. casemaker
511 Levey J. Mrs. tailor

Haags Alley begins.

515 Lenahan John E. furniture
517 Smith Frank, lineman
523 Wilson William H. moulder
McClintock Charles, painter
525 Snyder George, polisher
529 Cullen Wm. saloon, h.
Cullen John, clerk, b.

Central Library of Rochester and Monroe County · City Directories Collection
House Directory supplement

535 Stein Eugene A. chauffeur

Richmond St. crosses.

551 Bohrer W. G. flour and feed
553 Warren Fred, salesman
Pells Anna Mrs. b.
559 Chapin Sarah K. Mrs.
561 Plantz & Powers, paper hangings
563 Israel C. P. furniture repr.

Parker's Alley begins.

581 McRae Minnie Mrs. dyer
583 Manning James, mason
589 Whiting C. L. automobiles
591 English W. J. news stand
McRae Minnie Mrs. h.
McKenna Frank, laborer, h.
Hart Thomas, h.
Clapper Gertrude Mrs. h.
Ling John A. paper hanger, h.
Whalen Anna B. Miss, h.
593 Ford W. J. grocer

University Ave. crosses.

Anderson Park

N. Union St. crosses.

675 Wehle Amelia Miss
Wehle Louis, bookkeeper, b.
Wehle Mary Miss, b.
Wehle Catharine Miss, b.
683 Wheeler Wesley W. Mr. & Mrs.
Acker Amelia Mrs. b.
691 Hoard Volney A. Dr. & Mrs.
Hoard Marjory Miss, b.
707 Beadle Wm. W. Mr. & Mrs.
Beadle Phebe Miss, b.
731 Fien Edward L. Mr. & Mrs.
Hahn J. B. Mrs. b.
Hahn Edward, clerk, b.
Hahn Mary E. Miss, b.
Hahn Kathryn F. Miss, b.

Alexander St. crosses.

773 Shale M. Louise Mrs.
Shale Eugenie Miss, b.
795 Langie Louis C. Mr. & Mrs.
Langie Julia Miss, b.
Langie Adelle Miss, b.
811 Heath Henry C. Mr. & Mrs.
Heath Minnie E. teacher, b.
Heath William G. finisher, b.
817 Sike Catherine Mrs.
VanVoorhis Howard Mr. & Mrs.
Barber Clarence A. Mr. & Mrs. b.
821 Boddy John W. Mr. & Mrs.
Boddy Emma Miss, b.
Boddy Florence E. Miss, b.
827 Bowen Willis E. Dr. & Mrs.

Prince St. crosses.

855 McLoud Chas. E. Mr. & Mrs.
McLoud Geo. E. dyer, b.
Barclay Hanan H. Mr. & Mrs.
Steinmiller Geo. E. Mr. & Mrs.
Mumford Orange C. janitor, b.
Allen L. M. Mrs. b.
Smith Frank W. Mr. & Mrs.
867 Robertson John A. Mr. & Mrs.
881 Roberts Owen M. Mr. & Mrs.
Harper Martha M. Miss, b.
r. Harper Martha Matilda, laboratory
895 Reitz Charles Dr. & Mrs.
Reitz Adolph, b.

Birch Crescent begins.

911 McIntosh John R. Mrs.
925 Hettig Albert F. Mr. & Mrs.
927 Warren Ambrose B. Mr. & Mrs.
935 Davies Elizabeth F. teacher
McCallion Arabella Miss
McCallion A. Elizabeth, b.
941 Remarque Frank A. cutter
Patterson Warren D. foreman
Morrison Mattie, clerk
Morrison Nellie, clerk
Maher Jennie, milliner
Maher Mabel, clerk
Smith Eva, stenographer
Reome Anna E. Mrs.
Reome Emily M. Miss, b.
947 Dunn Margaret Mrs.
Dunn Alfred W. foreman, b.
Woodcock Elizabeth Mrs. b.
Latson Edwin E. engineer
949 Haake Philip, watchmaker, h.
Schmitz Frank, bartender, h.
Lehnkering Hattie, dressmkr. h.
959 Garlock Ethan J. teamster

Circle St. begins.

999 Pritchard-Strong Co. hardware specialties
Rochester Chemical Co.

N. Y. C. R. R. crosses.

1045 Jenkins & Macy, coal yard
1053 Walter John J. L. hardware
1055 Sullivan James F. restaurant
1059 Sullivan James F. saloon
1063 Sullivan James F. saloon

N. Goodman St. crosses.

1083 Wilson Edward, lumber
1085 Proudfoot & Ward, coal
1099 McMahon John H. policeman
McMahon Chas. G. electrician, b.
1103 Ward Edward J. undertaker, h.
1109 Miller Michael, restaurant
1113 Klonick Harry, rags
1117 Morse Charles H. Mr. & Mrs.
Morse Wm. L. stencil cutter, b.
Morse Minnie L. music tchr. b.
1123 Neth Bernard, butcher
1129 O'Meara Patrick, motorman
O'Neill John, motorman, b.
O'Neill Michael, policeman, b.
O'Neill Patrick, stockkeeper, b.
Connors Thomas, stockkeeper, b.
1135 Vaughn John H. toolmaker
Vaughn Wm. J. chauffeur, b.
1139 Johnson Rose M. Mrs.
Cowell Leslie B. salesman, b.
1145 Schorer Basil

Central Library of Rochester and Monroe County · City Directories Collection
House Directory supplement

1151 Henderson John H. clerk
Jones George H. jr. cutter
1157 O'Hara Patrick B. stockfitter
1163 McKay James, foreman
1175 Mandery Joseph J. masons sup.

Klem St. begins.

1183 Rochester Fire Works Co.
1209 Walsh Patrick, driver
Walsh Edward P. driver, b.
Walsh William, helper, b.
Walsh John, assembler, b.
1223 Caves George T. teamster
Caves Geo. T. jr. motorman, b.

Palmer St. begins.

1275 Cimmaruta Enrico, photogr. h.
Croney Joseph C. teamster, h.
1281 Griswold George H. detective
Towner Thomas, motorman, b.
Kestler August, conductor, b.
1285 Burch Frank G. bookkeeper
Baird Mortimer M. insurance
1291 Bell Albert C. solicitor
1293 Wolfe Harry C. engineer
1307 Amesbury Benj. C. roadmaster
1311 Coit Charles P. clergyman
Coit Frederick W. lawyer, b.
Radu John W. mechanician
0000 Vacant house
1323 Ovenburg Charles G. framemkr.
Ovenburg Chas. W. photo engr.
1327 Monahan M. Garrott, lithogr.
1333 Devoe Fred, motorman
1337 Farber Philip H. correspondent
1343 Richardson Frank S. fireman
Richardson Sherman D. employment agency
1349 Hughes Charles A. clerk
1353 Kern William L. shoemaker
1359 Hopkins Edward E. physician
1363 Herbrand John H. casket maker
Herbrand George P. clerk, b.
Herbrand Edward, student, b.
1369 McNabb William J. watchman
Campbell Peter, b.
1375 Lyddon Thomas J. compositor
1381 Williams Fred. J. insurance
Norris Elizabeth Mrs. b.
1389 Russell Oliver
Russell Edgar E. bookkeeper, b.
Graham Raymond, student, b.
1393 Gordon Geo. H. engineer
1407 Moody Horace, saloon
Thelan Leo A. clerk, b.
1409 Buhr Emma Mrs.
1415 Cuffman Lydia J. Mrs.
Cuffman Arthur O. salesman, b.
Payson Manning, fireman, b.
1421 Greenwold Stephen, foreman
Frazier Robert, die maker, b.
1423 Reynolds Edward J. manager
1425 Williams Alfred A. electrician
Williams Frank A. clerk, b.
1427 Zimmer Edward J. market
1429 Sutherland Ed. H. motorman
Gleason Benjamin, solderer, b.
Laird William, painter
1431 Struke Fred W. barber
1433 Reynolds Simon, fancy goods
1435 Austin Murray E. fireman
Keady Josiah, brakeman
1437 Goff Herbert J. grocer

Barnum St. begins.

1443 Ginter Louise B. grocer, h.
1445 Ginter Louise B. saloon
1453 Webster Edward G.
1467 Vouma Jan, baker
Weis Stewart, helper, b.
1473 Elias Morris, shoemaker
Elias Jacob, shoemaker, b.
Elias Morris, jr. shoemaker, b.
1477 Adsit Herbert R. carpenter
Adsit Fred, carpenter, b.
1481 Thorpe James
Thorpe James R. pressman, b.
1485 Lampe William, butler
1489 O'Neill John, laborer
1495 Pribus William, laborer
Fleig John, motorman
1499 Adams William E. bookkeeper
1503 Cowles Arthur B. foreman
1507 Nagel Fred. carpenter
Ernisse Edward, trainman, b.
1511 Smith James S. conductor
1519 Hugoboom Ned W. carpenter
1525 Rockefeller Arthur W. trainman
Rockefeller Claude H. clerk, b.
1527 Doolittle Ada L. Mrs.
1531 Telford William C. blacksmith
1589 Charlton Jos. M. nurseryman
1591 Logan Thomas, machinist
Seymore Fred. W. physician, b.
1593 Spurr Henry C. lawyer
Spurr Henry, b.
1595 Dunham Bert G. electrician

Bowman street begins.

1601 Webster Frank B. Mr. & Mrs.
Fitzgerald Anna, nurse, b.
Collins Ada, nurse, b.
Malone Anna, nurse, b.
1603 Vacant house
1605 Taylor Esther Mrs.
Taylor Charles, coal, b.
Rollins Wm. W. salesman, b.
1607 Schue John, fireman
Ley Louis C. A. bookkeeper
1609 Barclay Frank E. foreman
Barclay Warren R. tel. mkr. b.
1653 Stobel Joseph M. engineer
1655 Morison Nels, cabinetmaker
Kalbaum Ed. S. teleph. mkr. b.
1661 Vick Joseph S. supt.
Vick Joseph S. jr. mail clerk, b.
Vick Jessie, teacher, b.
Vick M. Bertha, clerk, b.
1669 Lewis James W. supt.

Left Side.

2 Brown C. florist
4 Faucher A. D. tobacconist
6 **Bausch E. E. & Son,** opticians, photographic supplies. — *See page* 881

Central Library of Rochester and Monroe County · City Directories Collection
House Directory supplement

8 United Cigar Stores Co.
10 Katsampes Peter A. confectionery
12 Rosenberg M. A. cloaks & suits
14 Wolters C. F. jeweler
16 Arcade
2 Rosenberg M. A. cloaks & suits
8 Upton E. M. Coal Co.
Crouch Frank P. real estate
10 International Correspondence Schools
12 Arner & Isler, barbers
14 Tucker Geo. B. mineral water
Rochester Towel Supply Co.
16, 18 Kinney & Johnston, restrnt.
1 Vergatos G. bootblack
5 Straus Bros. clothing
15 American Dist. Telegraph Co.
W. U. Telegraph Co.
Rochester Electric Signal Co.
Rochester Dist. Telegraph Co.
21 Ackerman F. A. jeweler *2*
22 Watson James S.
23 International Asso. of Machnts.
24 Sneath Thomas S. advertising
25 Acme Toilet Supply Co.
26 Leahy W. M. printers
29 Woodbury W. E. & Co. grocers
30 McKown Samuel C. manager
32 Peters F. C. tailor
35 Moses & Bush, tailors
37 Co-Operative Tailoring Co.
39 Carpenters District Council
41 Wedgren F. W. jeweler
DeWitt A. R. watchmaker
Brautigan H. J. engraver
43 Sayles M. V. real estate
Hill C. S. coal
45 Hard James A. pension agent
47 Doty James, physician
34 Drake H. F. & Co. coal
36 Deyo J. M. pensions
38 Sheldon Charles H. real estate
Baker Philo Excavating Co.
West C. W. roofer
40 Covill Wm. J. jeweler
44 Baird J. C. real estate
Rice Mfg. Co. potato diggers
46 Beeler G. W. instalment goods
49 Hutchinson F. B. lawyer
Hutchinson F. S. lawyer
Crittenden & Campbell real est.
50 Selden George B. lawyer
52 Whitmore E. B. patents
53 Culver J. Z. & Co. real estate
Culver J. C. real estate
54 Gillette George A. lawyer
55 Danks Don I. credit jeweler
Danks Malcolm I. credit jeweler
59 Allard Go. E. paper hangings
63 Richardson S. D. employment agency *3*
Sebring James M. paper cleaner
64 Gibb B. G. printer
65 Plumb C. H. real estate
Willitts Wm. Penn, broker
66 Foster William S. real estate
67 Dickinson P. P. lawyer

Arcade continued.
68 Barber D. S. pensions
69 Smith O. T. & Co. real estate
Kuebler Rudolph F. tailor
70 Martens W. F. painter
71 Cigar Manufacturers' Protective Association
72 Mission room
75 Lux Frank, cigar manuf. *4*
76 Colonial Club
77 Kraft M. tailor
78 Ereth William, tailor
79 Strobel J. tailor
80 Langer Chas. tailor
81 Widman Kate, tailoress
83 Erwin James, tailor
84 Mathews Alfred A. artist *5*
85 Rochester Checker Club
87 Carlson Carl, tailor
89 Foulkes W. H. & Co. railway supplies
90 Climax Supply Co.
100 Reynolds Arcade Hall *3*
111 Loder Manuf Co. regalias
118 Reynolds Reading Room
120 Ryan J. C. surveyor
122 Columbia Rifle Club
18 Snyder Joseph T. tobacconist
20 Straus Bros. clothing
24 Paine Drug Co.
26 Hill P. K. dentist *2*
U. S. Recruiting Station *3*
28 Ernest-Noeth Dairy Lunch Co.
30 Douglas W. L. Shoe Co. *1*
Dengler & Rawlinson photo'ers *2*
Underhill's Business Institute
Morgan A. E. tailor *3*
Fletcher Thomas, hatter
Moseley Moss, mail agent, h.
36, 38 Doyle Joseph P. cloaks and suits
40 Regal Shoe Co.
42 Baltimore Dairy Lunch
Joy F. D. dentist *2*
44 Huyler's confectionery
46 Grand Credit Clothing Co. *2*
48 Rochester Photo Supply Co. *2*
50 McDonnell W. C. Co. men's furnishers

Front St. begins.

62 Zwtes Bros. fruit
64 Brink & Copeland, shoe store
66 Osterman M. clothing
68, 70 Menter & Rosenbloom Co. clothing
72 Long R. H. shoe store
74, 76 Reilly W. H. cloaks and suits
78, 80 Sunderlin Co. The, jewelers
82, 84 Roch. Underwear Store
86 Zimmerman H. A. confectionery
Zimmerman H. fountain syrups
88 Wilson H. E. florist.—*See page* 894
90 Nichols N. boot black
92 White J. R. & Co. jewelers

Central Library of Rochester and Monroe County · City Directories Collection
House Directory supplement

94 Rice I.'s Sons, clothing
98 Schulman & Greenberg, clothing
102 Knickerbocker Theatre
104 Whittle T. A. confectionery
Mills R. Q. dentist 2
Knickerbocker Amusement Co.
Moll Bertram, mfg. jeweler 3
Lyons H. A. mgr. sign painter 4

N. Water St. begins.

106 Bijou Dream Theatre

Liberty St. begins.

110 McFarlin Clothing Co.
122 Burke, Fitz Simons, Hone & Co., dry goods, millinery, etc. —*See front cover*

St. Paul St. begins.

128 Union Clothing Co.
130 Granite building
204 Johnston James, insurance agent.—*See page* 872
212 Mutual Life Ins. Co. of N. Y.
222 Stowell C. L.
223 Miller, Nagle & Tower, real est.
227 Brewster A. A. W. & P. J. dentists
230 Lombard, Smith & Williams Co. real estate
232 Gailey Arthur F. coal
Gailey Josiah, real estate
234 Moore & Mills, insurance
238 Lombard Smith & Williams Co. real estate
302 Nichols Arthur, freight agt. 3
305 Robinson Mercen C. osteopath
306 Reibling A. J. & Son Co. insurance
312 Howell M. P. city freight agt.
324 Prudential Insurance Co.
325 Goodwillie L. M. shirt mfr.
327 Bi-Lock Hook & Eye Co.
328 Union Dime Permanent Loan Association
329 Tiernan S. P. chiropodist
330 Westcott E. A. insurance
332 Hiller Mfg. Co. metal special.
334 Johnson & Lund, dental supls.
341 Salter James A. architect
342 Maryman Ida V. dressmaker
401 General Acoustic Co. 4
403 Campbell M. E. hair dresser
404 Liberty Fire Insurance Co.
Bostwick R. S. lawyer
410 Runyon H. M. freight agent
412 Bradstreet Co. commrcl. agcy.
421 Warburton O. C. osteopath
422 Manvel & Smith, real estate
American Hospital Aid Asso.
423 VanOstrand J. J. piano tuner
Holloway G. F. insurance
424 Security Real Estate Exchange
Stark-Nellis Realty Co.
426 Stackpole D. thread
427 Daily Lillian B. osteopath
428 Maselli F. A. contractor

Granite Building continued.
429 Rochester-Shoshone Mining & Milling Co.
434 Rochester Germicide Co.
438 Wixson, Moll & Winter, contrs.
440 Smyth W. J. pianos
443 Willson D. S. extracts
501 Willson D. Sumner, insur. 5
Rich Benjamin, broker
502 Hanse Frank M. barber
503 Miller Harry F. insurance
505 Curtis Frances M. hairdresser
512 Hayes W. D. insurance
520 Rose E. A. real estate
521 Fleming Arestine L. massage
522 Onward Advertising Agency
523 Seneca Real Estate Co.
524 Lyddon T. E. insurance
525 Ball James A. woolens
528 Brett Harvey, broker
Barron G. F. Cooler Co.
529 McGuire Minnie, dressmaker
534 McMullen F. E. insurance
540 Knoll & Turgeon, insurance
Quinlan James H. insurance
541 Dello Charles A. tailor
601 Dennison Mfg. Co. tags 6
602 Lamson Con. Store Serv. Co.
603 Baker S. F. Mrs. manicure
606 Wilson & Wilson, brokers
608, 610 Thayer Herbert A. osteopath.—*See page* 895
Thayer Helen E. Mrs. osteop.
Coe Charles M. osteopath
612 Robinson Arthur, insurance
618 Newburn J. L. embroidery
621 Mann Edith E. Otis chirop'ist
622 Quackenbush Edwin, insurance
624 Ely Franklin P. insurance
625 Friedell M. dressmaker
628 Visscher Harmin S. insurance
Tobin Chas. M. insurance
White Fred C. insurance
629 Friedell K. M. manicure
630 Green Fuel Economizer Co.
632 Sullivan M. E. & Co. dressmkrs.
638 Farley S. Miss, dressmaker
639 Boston & Monroe Mining Co.
641 Fischer L. M. hairdresser
701 Scheer George F. engraver 7
702 Tuke Chas. D. insurance
704 McAnarney Frank J. insur.
Raynor Seymour D. insurance
706 Berry Clinton D. osteopath
Berry Gertrude S. osteopath
712 Equitable Life Assur. Society
718 Viavi Company
719 Winter Mabel R. stenographer
American Multigraph Sales Co.
Am. Temperance Life Ins. Asso.
720 Rapp F. H. & Co. contractors
723 Baer Anna, hairdresser
724 Davy James R. lawyer
Davy John M. lawyer

Central Library of Rochester and Monroe County · City Directories Collection
House Directory supplement

Granite Building continued.

725 Lennon Robert J. teas & coffee
Empire Electric Co.
728 Block Alvin, lawyer
729 Halpin J. A. dressmaker
730 Snook-McClellan Invest. Co.
Rochester Land & Leasing Co.
732 Osceola Lead & Zinc Min. Co.
734 DeWitt O. D. real estate
738 Stationery Supply Co.
741 Stebbins Henry H. clergyman
801 Bush Seth J. T. insurance *8*
803 Weaver John E. physician
804 Lewis H. R. insurance
805 Dox Remedy Co. medicines
812, 814 Bennett B. G. agent Northwestern Mutual Life Insurance Co.—*See page* 869
818 Stockley F. R. Construction Co.
819 Bell Clara, chiropodist
820 Jackson G. Arthur, auditor
824 Montgomery B. C. & Gordon Co. publishers
825 Whitefield Henry A. osteopath
827 Snyder L. L. hairdresser
830 Woodworth Edward M. nurseryman
832 Tanner A. J. Co. fruit packers
834 Wilkins W. O. broker
838 Oberlies Joseph H. architect
839 Nelson C. D. dressmaker
901 Challice Charles, supt. Granite bldg. *9*
904 Non-Smut Carbon Mfg. Co.
905 Boller Ezra J. insurance
906 Shafer Wm. H. watches
Marsellus E. H. stenographer
908 Johnson O. K. advertising and sales agent
910 Maple Birch & Beech Flooring Co.
912 Weston John P. Co. monuments.—*See page* 915
916 Arnold H. G. real estate
Arnold R. C. real estate
918 Rundel M. W. office
920 Pullen Herbert A. physician
921 Ward A. E. hairdresser
923 Jennings E. R. real estate
924 Clothiers' Exchange
926 Allied Trades
927 Warren-Smith Co. real estate agents.—*See page* 867
930 Wile & Oviatt, lawyers
938 Hendrick Therese C. school
943 Hevenor H. H. Co. publishers.—*See page* 879
Roxburghe Press, The, subscription publications
1001 Laughton H. F. chiropodist *10*
1003 Lyddon & Hanford, advertising
1004 Castle Kendall B. lawyer
Robins Kingman N. broker
1008 Adler & Adler, lawyers
1014 Snow Church Co. collections
1016 John Hancock Mutual Life Insurance Co.

Granite Building continued.

1019 Martin & Connolly, hairdres'rs
1023 Messerschmitt F. dentist
1024 Commercial Record Co.
1028 Sneck Howard W. lawyer
Burr Wm. H. lawyer
1029 Puritan Ice Co.
1032 Anderson George, real estate
Lum George F. real estate
Hall C. C. evaporated fruits
1036 Warner J. Foster, architect
1039 Conesus Lake Creamery Co.
1041 Scott Charles A. patents
1104 Line J. Edward, dentist *11*
1105 Brininstool C. L. dentist
1108 Hancock Company, brokers
1110 Tolman D. H. loans
1112 Wellington, Jones & Millard, lawyers
1119 Garbutt Gypsum Co.
1121 Edmonds Clarence H. dentist
1123 Duryea W. F. chiropodist
Linley F. E. manicure
1124 Perrin & Company, bonds
1126 General Electric Power Co.
1129 Waldron C. R. dentist
1130 Scranton E. M. dentist
1134, 1136 Alexander J. Vincent, insurance
1138 Ellsworth E. F. real estate
Vogt George C. real estate
1139 Dusinberre M. G. corsets
1200 Vacuum Oil Co. *12*
132-142 Edwards E. W. & Son, dry goods, carpets, etc.—*See page* 882
144 Scheer E. J. & Co. jewelers
146 Gould, Lee & Webster, inc., shoes
148 Hogan G. S. cloaks & suits
152, 154 Woolworth H. G. & Co. variety store
156 Cornwall building
100 Witherspoon Wm. E. tailor *2*
101 Randall Rolland R. decorator
104 Vogel & Vaeth, millinery
105 Langenbahn & Allen Co. dec'rs
106 Noonan Kingsley Co. woolens
107 Metropolitan Dress Pleat. Co.
108 Stein A. clothing
109 Rochester Billiard Academy
110 Goodman Milton, optician
112 Goldstein & Amberg, designers
114 DeWitt-Black Co. jewelry
115 Self-Adjusting Corset Co.
116 Keenan John L. school
117 VanLaer Charles E. mus. tchr.
200 Merritt Frank, tailor *3*
202 Sinclair Rooney & Co. millin'ry
203 Baird M. M. insurance
205 Phillips Bros. cigar mfrs.
206 Genesee Whist Club
Woman's Whist Club
208 Daboll S. & C. G. pianos
213 Holtz Kaufman, tailor
215 Leibert Thomas Music School
216 Hauck P. G. mason
300 Hayward F. M. dentist *4*

Central Library of Rochester and Monroe County · City Directories Collection
House Directory supplement

Cornwall Building continued.
301 Bradstreet System, mfg. agts.
302 Wards dress goods & lin. store
303 Johnson E. M. shoes
305 Reynolds Harrah J. school
306 Barbour Institute The
307 Rochester Telegraph Institute
311 Johnstone Chas. T. advertising
314 Theuerkauff C. R. artist
315 Regal Rubber Specialty Co.
317 Barnes E. L. vocal teacher
400 Nordhausen A. L. buttons 5
401 Bader F. E. photographer
402 Cornwall K. H. supt.
404 Lorenz Hans, music teacher

158 Central building
101 McElwee J. E. shoes 2
102 Frey-Watkins Co. inc. coal
103 Lindsay M. J. jeweler
106 Hollister Real Est. & Bldg. Co.
Hollister Concrete Block Co.
Hollister Lumber Co. Ltd.
107 Byers Robert S. architect
110 Patterson Marion Mrs. music teacher
111 Reynolds Fred A music tchr.
112 Lewis Printing Co.
114 Nicholson J. W. pianos
115 Kramer H. E. Co. printers
116 Lakota Club
118 Schrader F. W. music teacher
Herbst H. jr., music teacher
119 Stearns E. C. perfumery
121 Lemen Law Water Alarm Co.
122 Central Building Office
Crane Edward, supt.
200 Liberman & Stillman, tailors 3
201 Business Audit Corporation
204 Grover A. B. insurance
Zunner Construction & Equipment Co.
207 Syndicate Commercial Agency
210 Rau Marie Kettner, osteopath
211 Cohen Max, tailor
213 West Edwin T. music teacher
214 Simple Life Food Co.
217 Howard J. E. printer
218 Banker H. J. coat & apron sup.
220 Rochester Glass & Paint Co.
221 Ryan & Warner, extracts
222 Carpenter C. C. real estate
223 Parisian Medical Co.
301 Levi Sol. tailor 4
302 Kallusch C. G. tailor
303 Martin & Martin, pianos
305 Rochester Electric Specialty Co.
307 Burns A. J. dentist
309 McVey J. B. dressmaker
310 Aponte J. teacher
312 Schoen Charles P. tailor
Kenny A. C. insurance
314 Rochester Academy of Arts
317 Handel G. dressmaker
318 Seiffert L. hairdresser

Central Building continued.
319 Eunoi Philoi Club
321 Cary Darwin E. physician
322 Corona Supply Co.
402 Ashe F. D. tailor 5
403 Thomas W. W. tailor
404 Hurvitz Bros. & Blume, jewelry
405 Wiggins C. S. dentist
407 New York-Mexican Rubber Culture Co.
408 Budding H. B. broker
409 VanTuyle Bert, photographer
410 Cook H. C. music teacher
414 Business Men's Club
416 Mullie Sadie E. manicure
Bassett Supply Co. toilet art.
418 Mincer Novelty Works
419 Inter-State Land & Secur. Co.
420 Abkarian V. H. broker
421 Roch. Electric Contracting Co.
422 Burrows E. T. Co. wire screens
Rochester Credit Co.
423 Reed C. Frank, real estate
504 Niagara, Lockport & Ontario Power Co. 6
506 Printers Board of Trade
509 McCarthy Elizabeth mus. tchr.
Sperry E. Maud, music teacher
510 Fish Lillian G. manicure
511 Beall John D. music teacher
514 Breyfogle John W. artist
515 Burdick L. M. Mrs. artist
517 Vosburgh A. R. Christian Scientist
Greene R. M. Christian Scien.
518 Pagan Walter E. real estate
Case Maurice H. real estate
521 Hershey Q. W.
522 Murr Julia, dressmaker
602 Gilman L. manicure 7
605 Brackett L. M. dressmaker
607 Syndicate Advertising Agency
608 Ozark Land & Mineral Co.
609 Titus K. Miss, manicure
611 Christy Engraving Co.
Forbes Lithograph Mfg. Co.
619 Jaferian B. B. broker
620 Walrath F. H. jewelry
622 Waldvogel C. optician
Reynolds O. H. oil

160-164 Woolworth F. W. & Co. variety store

166 Buckley Bros. Inc. The Quality Store, liquors, cigars, etc. —*See page* 908

170 Walk-Over Boot Shop, M. G. Harper, propr.—*See page* 883

172 Gibbons & Stone, pianos

174 Hill H. H. dentist
Prinz Charles A. barber
Stone Anna C. manicure
Kopelowich J. jeweler
Luce N. D. photographer
Wadsworth Robert, physician 3
Devendorf Estella B. Miss, h. 4
Devendorf Magdaline Mrs. h.

Central Library of Rochester and Monroe County · City Directories Collection
House Directory supplement

Defendorf Jay, cameramaker, h.
Nelson Charles, cameramaker, h.
Fox Margaret Mrs. h.
Fox Edward T. cabinetmaker, h.
Doyle Edward, carpenter, b.
Doyle Frank, carpenter, b.
176 Eastwood Wm. & Son Co. shoes
182 Humburch Bros. jewelers
186 **Meng & Shafer,** hats, caps, etc.—*See page* 884
190, 194 **Glenny W. H. & Co.** china, glass and silver ware.—*See front colored page*
196 Ernest & Noeth Dairy Lunch Co.
Hill John O. dentist 2
Banks John L. E. dentist
Heberger John N. photogr. 3
Vogel Fred, clerk, h. 4
198 Klee Henry J. men's furnisher
Sabey George A. furs
200 Lotspike S. lunch room 2
202, 204, 206 Hyde B. M. Drug Co.
208 Luce Ivan H. photographer 2
Caplin Bros. clothing
Smaling H. L. Mrs. corsets, h. 3
Smaling Howard L cutter. h.
McCaffrey Marian A. massage, h.
Mason John L. janitor, h.
210 Great Atlantic & Pacific Tea Co.
212 Jackson's Temperance Hotel, Marvin & Marvin, proprs. 2
214 Klee & Groh, jewelers
218 Leckinger M. shoe store
222 Cunningham Charles, saloon
Sanford F. H. dentist 2
224 Belding Fred S. dentist
Sprague J. R. h. 4
226 United Cigar Stores Co.

Clinton Ave. N. begins.

228-266 **Sibley, Lindsay & Curr Co.,** dry goods, carpets and millinery.—*See front colored page*
U. S. Postoffice Station No. 21
268 Vanderslice J. oyster house
270 Amey Frank N. tailor 2
Vanderslice Jacob, oysters, h.
Quackenbush C. H. photographer
Reeves George E. janitor, h. 3
Crosby Ella E. Mrs. dressmkr. h.
Adwen Geo. N. collector, h.
Powers Thomas, agent, h.
Moore L. W. tailor 4
Schmidt Leonard, tailor
Brock Mary B. Mrs. h.
Vincent Geo. K. cigars, h.
Devendorf J. H. carpenter, h.
272 Singer Sewing Machine Co.
274 Robinson Wm. T. amusement parlor
276 Gardiner Richard, clothing
278 **Wolford & Coplin,** printers.—*See page* 878 2
Morehouse George G. advertising
Willson Charles A. fivrng. exts.
Ingle-Kuhn Co. wine
Dean Frederick J. R. dentist
Dean Harriet A. Mrs. dentist
Pierce Frank C. gas mantles
McCaw Katie, h.
Darling Earl D. printer, h.
Gibb Fred A. printer, h.
Meyer Mary Mrs. h.
Spurr George, plater, h.
Kerr Elizabeth L. cook, h.
Baker Rose, cashier, h.
Baker John, b.
Carr Rose Mrs. h.
Morrisey Mary, waiter, h.
McIntosh Elizabeth Mrs. h.
Miller Edward J. buffer, h.
Sycamore Herbert T. painter, h.
280 Murphy & Thomas Co. shoes

North St. begins.

292 Millman S.'s Sons, fruit, etc.
296 Bayer Charles M. fish
298 Buckley W. P. saloon
302 Kelly Bros. saloon
304 Logothetis A. fruit

Franklin St. begins.

310 Hotel Rexford, D. S. Oppenheimer, propr.
312, 314 **Schleyer Joseph's Sons,** market.—*See page* 903
316 Clifton House, Samuel Dent, proprietor, h.
320, 324 Salter Bros. florists
326 Lintz Fred H. tobacconist
328 Sibley Block
100 Sibley Hiram Estate 2
Atkinson Hobart F.
Sibley Hiram W.
Maplewood Brick Yard
Hunn Joseph S. lawyer
Panther Lumber Co.
106 Edwards William C. books
107 Ryan Mary E. manicure
110 Frankenberger Louis, barber
111 Knapp M. H. school
112 Palliser Willis B. engraver
113 Huntley S. L. artist
114 Karle & Rhines, dressmakers
115 Graham Nursery Co.
120 O'Connor J. F. tailor
125 Haines Hall
200 Mock J. E. photographer 3
300 Gordon & Madden, architects 4
400 Boylan Chas. F. music tchr. 5
330 Alderman M. E. ladies furshngs.
332 Maloney M. J. millinery
334-338 Seel J. A. Co. grocers
340 Bishop & Benedict, stoves
342, 344 **Bickford Bros.,** furniture, awnings, tents and upholstery.—*See page* 887
346 Sibley Block
222 Monroe County Business Institute 3
225 DeForest Alling S. landscape architect

Central Library of Rochester and Monroe County · City Directories Collection
House Directory supplement

Sibley Block continued.
323 Electric Railroad Advertising Company
Every Friday Publishing Co.
Out Door Display Adv. Co.
Art Print Shop
422 Gamma Sigma Fraternity 5
348 Vacant store

Stillson St. crosses.

352, 354 Tait L. D. grocer
356 Vacant store
358 Natt, Bareham & McFarland inc. plumbers
360 Centennial building
1 Green Herbert P. salesman, h.
2 Higgins I. Oscar, h.
3 Hauser Henry A. engineer, h.
4 Heberling John, sew. mach. h.
5 Mosher Alice Mrs. h.
7 Folger Arthur, h.
8 Swanton Roy, waiter, h.
9 Hall Charles bartender, h.
10 Finucane John, foreman, h.
11 Tiernan E. L. Mrs. manicure
12 deGennaro M. tailor, h.
13 Parker Wm. J. accountant
14 Howe Charles, salesman, h.
15 Voege Albert H. finisher, h.
16 Sherman Ella Mrs. h.
17 Champaigne Anna Miss, h.
18 Dietrich John, cigar maker, h.
20 Holzwarth Geo. barber, h.
21 Moore George, clerk, h.
22 VanCamp Emmett, court attendant, h.
23 Glass Arnold, cutter, h.
25 Tucker Meda Mrs. dressmkr. h.
27 Riggs Sadie Mrs. h.
28 Tibbitts John G. salesman, h.
29 Berwind Chas. tailor
30 Rehberger Mary Miss, h.
31 Wilson Mary Mrs. h.
32 Wolff Adolph, toolmaker, h.
33 Wood Nellie Mrs. h.
34 Ahl John, collector, h.
35 Piper VanDyke, insurance, h.
36 Warner John, janitor, h.
38 Foley J. J. bookkeeper, h.
40 Clark Chas. R. salesman, h.
41 McKeon Bernard, billiards, h.
42 Schutzow Herman, market, h.
43 Reynolds F. A. salesman, h.
44 McBride William, h.
47 Fletcher Albert, machinist, h.
48 Blodgett Chas. barber, h.
49 Tucker Geo. A. machinist, h.
50 Begy A. C. electrician, h.
51 Hooper George, woodworker, h.
52 Erick Minnie Miss, h.
53 Palmer Sam, saloon, h.
54 Skiff S. L. salesman, h.
56 Fleckenstein Wm. insurance, h.
57 Staub Geo. A. artist, h.
58 Weinberg J. Mrs. tailoress, h.

Centennial Building continued.
59 Appleton Norman, salesman, h.
60 Patterson George, stenogr. h.
61 McCann Minnie Miss, h.
62 Reading Minnie Mrs. h.
362 Rochester Vehicle Co., carriages and harness.—*See page* 897
364 Oster C. W. pianos
366 Herzberger & Knapp, grocers
386 Peloquin F. S. taxidermist, h.
388 Vacant store
390 Wolgin Morris, tailor 2
Goodman, Wolgin & Co. umbrls.
Shafer Marie Mrs. dressmkr. h
Coon Louis C. paper hanger, h.
392 Jockey Frederick E. confectnry.
394 Waltjen Henry, painter
396 Dolan Thomas J. carpenter
Homan Raymond, clerk
398, 400 Gately Outfitting Co.
402 Rochester Fireworks Co.
404 Boyer Fitz H. foreman 2
Minor Libbie, clerk, b.
Filkins Jennie H. Mrs. 3
Filkins Frank, piano maker, b.
Stone Emma Miss 4
Cadman Bertha L. Miss, b.
Dick Homer, lawyer, b.
Kermode Fred, draughtsman, b.
406 Jones & Campbell, stoves
408 Schmitz Henry, manager 2
Schafer Caspar, b.
Crowell William H. manager
Wesley Charlotte M. Mrs. 3
Moore Robert S. steward
Kelly Anna E. Miss 4
Kelly Margaret G.
Kelly Helen M.
Sanderson William, clerk
410 Marsellus H. W. carriages
412 Thompson Nathaniel, broker, h.
Newton Chas. L. Mr. & Mrs. h.
420 Landsberg Max, clergyman
Landsberg Max Mrs.

Gibbs St. crosses.

428 Shotwell M. E. millinery
430 Electro Surgical Instrument Company 2
Randall, Green & Baker, necktie manufacturers 3
Fibre Tooth Brush Co.
Thiem & Ehrmann, machsts. 4
Maloney Wm. B. shoe mfr.
432-438 Hunting Co. The, plumbers & steamfitters' supplies
440 Stierly E. & R. roofers
442 Vacant store
444 Vacant store
446 Underberg I. furniture
448 Mathes Henry G. sewing machs.
450 DiMarsico Dominick, barber
452 Rich J. shoemaker
454-456 Underberg I. furniture
458 Warmuth Philip, shoemaker

Central Library of Rochester and Monroe County · City Directories Collection
House Directory supplement

460 Trotsky S. L. & A. clothing
462 Ellsworth L. B. bicycles

Windsor St. begins.

480 DeNeve J. C. grocer
Wilcoxen James E. clerk, h. 2
Eckel Philip, moulder, h. 3
Duffy Anna Mrs. h, 4
482 Brooks F. A. harness maker
484 Zimmerman John H. clerk 2
Scantlebury Walter, chemist, b.
Beggs Samuel, kodak maker, b.
Miller Victor, foreman, b.
Habel John G. barber
Steneri John B. chef 3
Beran Julius, camera maker
Gifford Ida M. Mrs. 4
Westfall Will H. foreman
488 Marchand L. J. stoves, etc.

Carpenter Alley begins.

492 Jenner H. S. mineral water
494 Lee Fred A. waiter
O'Brien Peter, laborer
Wallace Anna Mrs.
Ross Mary E. Mrs.
Slee Marshall, clerk
494 Collins Bros. bakery
498 Forschler A. grocer
500 Cook Edwina C. Mrs. dressmkr.
Bock Herman, cutter
Forschler August, grocer
Higgins Charles, trimmer
502 Cohn H. tailor
504 Aspenleiter J. G. saloon
506 Penton Charles Mr. & Mrs.
508 Aspenleiter J. G. saloon

Scio St. crosses.

516 Booth E. Mrs. variety store
518 Booth Elizabeth Mrs.
Hannon James J. laborer
Barry Hannah Mrs.
Cummings Asenath Mrs.
Hutchinson Nellie E. Mrs.
520 Henricus Robert L. grocer

Richmond St. crosses.

536 Boyd T. P. grocer, h.
540 Greve Henry F. upholsterer
542 Klem John H. barber

Beecher St. begins.

544 Seltenmeyer H. blacksmith
Schaefer J. C. carriage pntr.
550 Spreiter Simon, shoemaker, h.
558 Putney George E. clerk
Putney Halerand H. clerk, b.
Knapp Laura, clerk, b.
Hynes Minnie Miss, b.
Flynn Catherine, bookkeeper, b.
560 Kelly William J. stagehand
Vanderlyke Isaac, bartender, b.
Thompson Noble, inspector, b.
562 Hyman Julius, tailor, h.
566 Wagner Barbara Mrs.
568 Mitchell George A. Mrs.
Mitchell Dora Miss, b.
Armstrong Thomas W. tea, b.
Nelson Augustine E. Mr. & Mrs. b.
570 Woodward Sarah Mrs.
Woodward John C. clerk, b.
580 St. John Harold L. Dr. & Mrs.
St. John Lewis S. Mr. & Mrs.
Arnold Rosetta Miss, b.

University Ave. crosses.

608 Vicinus Caroline Mrs.
Vicinus Lena Miss, b.
616 Bayer Chas. M. fish
Bayer Elmer H. clerk, b.

Joslyn Place ends.

642 Vicinus William H. Mr. & Mrs.
650 Moon Charles S. Dr. & Mrs.
652 Hague Eliott M. Dr. and Mrs.
658 Hartfelder John A. Mr. & Mrs.
666 Watkins Geo. B. Mr. & Mrs.
Crouch Joshua B. Mr. & Mrs. b.
672 Burland Benj. W. Mrs.
Willers Diedrich K. Mr. & Mrs.
Miles Milton B. Mr. & Mrs. b.
Roseboom J. L. physician, b.

N. Union St. crosses.

700 Loebs Fred. C. Mr. & Mrs.
Loebs Fred A. automobile rep. b.
Loebs Florence E. Miss, b.
710 Sibert Robert C. Mr. & Mrs.
732 Howard Wm. R. Dr. & Mrs.
Howard Lloyd G. student, b.
748 Huntington E. W. Mr. & Mrs.
Huntington S. Ward, clerk, b.
Huntington Olla Miss, b.
Huntington Georgia M. Miss, b.
White Geo. W. secretary, b.
756 Adkin Thomas F. Mr. and Mrs.
766 Young Fred. C. Mr. & Mrs.
Young Mabel C. Miss, b.
Young Winifred Miss, b.
Young Percy E. clerk, b.

Alexander St. crosses.

782 Stecher Frank A.
Stecher Lenecha Miss, b.
814 McSweeney Edward Mr. & Mrs.
McSweeney Laura M. Miss, b.
McSweeney Ambrose H. salesn. b.
McSweeney Elizabeth A. Miss, b.
Boon Jennie M. Mrs. b.

Prince St. crosses.

864 Corpus Christi Church
876 St. Agnes Institute
000 Corpus Christi School
920 New York State Armory
936 Otis Lumber Co., lumber dealers.—*See page* 919
962 Knapp William N. fireman
Fowler Edward A. conductor
r. Bell Wm. G. planing mill
962½ Wellington Herbert S. barber

Central Library of Rochester and Monroe County · City Directories Collection
House Directory supplement

968 Brucker Gottlieb, saloon
972 Brucker Gottlieb, saloon
974 Pulver Cornelia Mrs.
Pulver Lorenzo D. printer, b.
Pulver Laura A. bookkeeper, b.
Scofield Ida H. tailoress, b.
Cooney Henry, carpenter
Tanner Robert C. plumber
Brierley George J. fireman
976 City Pay Station
978 Carlson Gustaf, machinist
980-1000 Smith W. C. wholesale hay and grain.—*See page* 902

N. Y. C. R. R. crosses.

1030 Comstock E. A. lumber dealer.—*See page* 920

Railroad St. begins.

1046 Clancy Edward, saloon
1050 Oldfield Joseph, bicycles
1052 Dean Harry W. plumber
1054 Wilcox Kate L. variety store, h.
1056 Stevens John A. tailor
1070 Sheldon Charles P. moulder
McDonald Joseph, ptrnmkr, b.
McDonald John, laborer, b.
0000 Long & Minges, restaurant

N. Goodman St. crosses.

1100 Vacant house
1102 Ryan Joseph, moulder
1106 Minges Mary M. Mrs.
Minges K. Leo, manager, b.
Minges J. Walter, coal, b.
Minges Jessie B. Miss, b.
1108 Dupre Charles, stockkeeper
Brandlin Augustus, bookkpr, b.
1114 Everett Tamma Mrs.
Jones Edward P. dentist, office
1118 Yehle William, inspector
Palmer Thomas, stockkeeper, b.
Ward William D. physn. office
1124 Strauch John K. harness mkr.
1126 Mitchell Charles M. mail car.
Parker Soult N. carpenter
Parker Vernon J. steamfitter, b.
Smith Stephen R. helper, b.
1138 Meng John A. hatter
1142 VanMalder Joseph, shoemkr.
McDougall Roderick, shoemkr.
1146 Houston William, engineer
1148 Everett Cornelius C. engineer
Everett Cornelia Mrs. b.
1154 Spalding Jas. A. shoemaker, h.
1160 Tindell Elizabeth C. Miss
1166 Wolferman Catharine Miss
Hill Leon P. motorman
1186 Erbelding Julia Mrs.
Erbelding Arthur J. engineer, b.
Murphy Michael D. mtrman. b.
Hatch Harry U. salesman, b.
1190 Lyons Walter E. porter
1192 Hoffman John J. photo engrvr.
1196 Dana Peter, laborer
1212 Kehl Mary M. Mrs.
Bowers John, teamster, b.
Ryan, William E. laborer, b.
1214 Parry Joseph, engineer
Parry Arthur J. bookkeeper, b.
Hart Belle L. Mrs. b.
1216 Morgan Robert, carpenter
1222 Hartung Max A. moulder
1228 Berkel John W. salesman

Laura St. begins.

1240 Ford Willard E. engineer
Linan Harry, foreman, b.
Bauer Emma S. Mrs. b.
1252 Ward Harry W. floorwalker
Covel Harry J. hatter
Bedell Copeland T. collector
Griffing Arthur E. despatcher
1258 Rapp Meyer, tailor
Rapp Raymond, stockkeeper, b.
Rapp Perry, clerk, b.
1268 Westervelt Joseph, supt.
Westervelt Arthur B. bkpr. b.

Baldwin St. begins.

1280 Keller Charles H. grocer
1282 Willison George, stove repr.
Huggins Robert, conductor, b.
Cooman William H. motorman
Faber Johanna Mrs.
1286 Lape Joseph, restaurant
1292 Harris John K. engineer
1296 Owen Elizabeth Mrs.
Stebbins Tracy, engineer, b.
1302 Schaft Henry
Barbric William D. tinsmith
1308 Paeltz Edmund, jr. furrier
Paeltz Edmund, b.
1310 Campbell Catherine L. Mrs.
Wiese Herman, tailor, b.
Campbell John A. helper, b.

Walter St. begins.

1322 Adam Charles, barbers' supplies
1328 Schwikert Frank, billiard tables
Schwikert C. O. cabinet mkr. b.
1332 Braman Sidney S. loans
1338 Malette John F. writing tablet covers
Benham Marcia Mrs. b.
Wilbur Roy, motorman, b.
Townsend Fred G. motorman, b.
Walhizer Clinton, motorman, b.
1344 Hall Leo J. gauger
Hall John R. compositor, b.
0000 Woodworth Frank A. conductor
Green Isaac, b.

Chamberlain St. begins.

1372 Rochester & Sodus Bay Station
1386 Burns George, engineer

Gertrude St. begins.

1398 VanWoert Fred. painter
VanWoert Frank, painter, b.
1404 Headley Stephen
1408 Jones Alfred M. carpenter
1414 Blodgett H. Perry Mrs.
Blodgett Heman Mrs. b.
Blodgett H. Roy, clerk, b.

Central Library of Rochester and Monroe County · City Directories Collection
House Directory supplement

1420 Goossen Alice Mrs.
Goossen James C. b.
Goossen Benjamin A. clerk, b.
Goossen Jessie S. Miss, b.
1424 Ketchum John C. laborer
Ketchum Arthur, laborer, b.
Wilhelm Adam J. carpenter, b.
Utzman August, fireman, b.
Crowler James, motorman, b.

Holmdel Place begins.

1436 Miller Fred. A. architect
1440 Rogers Irvin H. cashier
Rogers Helen Miss, b.
Rogers Ethel Miss, b.
1444 Behr Henry A. saloon
1470 Gazelle Cornelius C. salesman
Eby Philip, foreman

Federal St. begins.

1486 Anderson Ernest W. foreman
Holmes Frank, engraver, b.
1492 Pagler Henry, engineer
1506 Henry Samuel, edge trimmer
Henry S. W. edge trimmer, b.
Henry N. J. rubber stamps, b.

Sidney St. begins.

1526 Thompson Henrietta Mrs.
1538 Comstock Edw. A. lumber
0000 Vacant house
1548 Lays Edward J. contractor

Quincy St. begins.

1560 Vacant house
1564 Bruce David W. bookkeeper
Work Mary E. Mrs. b.
1568 Holahan James T. bookkeeper
1588 Halladay Lewis T. tinsmith
1590 Pedersen Nels, electrician

Arch St. begins.

1596 Vacant house
1598 Cropsey Martha Mrs.
Fisher John, lineman, b.
1604 Holahan John J. engineer
1614 Kammer Louis A. supt.
1620 Wilson Edward, lumber
Wilson Bertram E. pass. agt. b.

Kingston St. begins.

1630 DeNeve Joseph C. grocer
1638 Leinen J. Eustace, sec.
1640 Picard Johanna Mrs.
1652 Chapman Althea A. Mrs.
Forbes Florence A. Miss, b.
Forbes James B. b.
Forbes Mary E. actress, b.
Forbes Edith A. teacher, b.
Forbes Esther C. student, b.
Neill James, actor, b.
Neill Edith C. Mrs. b.
Neill Edwin H. manager, b.

MAIN WEST, from junction Exchange and State, west, to the Erie Canal; ward 1.

Right Side.

2 The Fidelity Trust Co. J. Craig Powers, vice-pres. and manager.—*See page* 861
4 Amsden Gilbert T. insurance and ticket agent.—*See page* 868
Amsden Bros. bankers
10 Powers building
101 Powers Walter W. manager Powers buildings *1*
King George, supt. Powers bldgs.
Flower City Hotel Co.
Powers Plumbing & Heating Company
100, 102 Bonbright & Hibbard, brokers
103-108 Wollf M. E. Co. insurance
Fidelity and Casualty Co.
107 Moore J. B. cafe
110 Hamilton R. A.
113 Wright W. G. insurance
114 Lee & Fitch, contractors
118 Furlong Henry M. broker
119 Tallman G. C. mining
Collinson W. J. real estate
121 Department of Excise
Race Milton, special dept. com.
123 Hill & Hill, lawyers
125 Davison C. C. lawyer
127 Schaefer Bros. real estate agents.—*See page* 876
128 Steger-Heinrich Co. real estate
131 Thoms C. M. real estate agent.—*See page* 876
Thoms George B. real estate
135 Spader & Perkins, brokers
138 Rochester Clearing House Association
142 Piper V. D. claim examiner
143 Bache J. S. & Co. brokers
144 Keef John H. lawyer
200 Crittenden W. B. lawyer *2*
201 Putnam E. R. insurance
204 Ball C. A. heating engineer
206 Danforth Henry G. lawyer
209 Vay & Wehn, insurance
210 Hall Frederick B. lawyer
211 Day John W. physician
212 Britton Norman N. lawyer
Cunningham M. contractor
214 O'Leary Charles, real estate
216 Goheen & Beilby, real estate
National Hotel Brokers Co.
218 Prudential Insurance Co.
220 Burnette W. C. insurance
222 Camp Charles D. osteopath
223 Johnson William, lawyer
225 McDonald Roland J. real est.
McParlin John, real estate
226 Murphy, Keenan & Keenan, lawyers
Crennell K. K. lawyer

Central Library of Rochester and Monroe County · City Directories Collection
House Directory supplement

Powers Building continued.

232 Denton Eugene C. lawyer
Mapes W. E. real estate
233 New York State Dept. of Agriculture
234 Whiting W. H. lawyer
236 Bernhard John A. lawyer
Baker Thomas, insurance
239 Rochester Commercial List Co.
Woodward Henry V. lawyer
240 Dimon Theodore H. lawyer
Empey Arnold L. lawyer
I. X. L. Poison Fly Paper Co.
241 Thompson J. Walter Co. advertising
Foote N. Frederick, advertsng.
242 McGrath T. J. real estate
243 Roch. Brick & Tile Mfg. Co.
Flower City Brick Co.
Brockett W. J. architect
Warner A. J. architect
245 Gorsline & Swan Construction Co. contractors
246 Provident Life and Trust Co.
247 Protective Life Association, Agency Department
249 Protective Life Association
251 Protective Life Association
300 Williams Geo. D. lawyer
Connecticut General Life Ins. Co.
Turnbull James A. manager
Crabbe S. L. insurance
301 American Bridge Co.
302 Emerson W. J. stone
303 Webster Roy C. lawyer
304 Feely Joseph M. lawyer
305 Beir Albert
307 Sully D. D. lawyer
309 Slaight Leland V. real estate
Osborne Partridge & Miller, grain & produce
310 Union Credit Co.
311 Casey & Murray, contractors
314 Reynolds Frank M. real estate
315 Chambers & Grady, contractrs.
316 Power D. F. insurance
317 Bennett C. A. dentist
319 Palmer C. M. & F. C. real est.
321 Schoeneberg M. ticket agency
German-American Society
322 O'Connor J. P. lawyer
Baker Fred. H. lawyer
324 Bates Wm. M. lawyer
Pike James B. real estate
325 VanBuskirk Homer, real est.
326 Aluminum Company of America
330 Morse J. Frank, lawyer
Davis Martin, lawyer
Central Realty Co.
331 Edmonds J. B. watchmaker
Elliott-Fisher Co. billing machines
Baker-Vawter Co. business systems

Powers Building continued.

334 Lansing W. R. stenographer
Lansing H. T. adding machns.
339 Poole Harry Otis, lawyer
341 Lent George A. Real Estate Co.—*See page* 877
342 Foster Matt, insurance
343 Stahlbrodt Sisters, insurance
344 Fitch Henry L. civil engineer
345 Barons Frank S. dentist
Carpenter Lucius S. dentist
346 Kentner Fred W. insurance
Richards Harry S. insurance
347 Sullivan Wm. H. lawyer
Sullivan H. J. lawyer
349 Pilot Ribbon & Carbon Co.
400 Gilbert-Hartson Co. real est. 4
401 Loewenguth L. E. insurance
405 Fuller Louis E. lawyer
406 Lauer E. C. railroad contractor
407 Fishbaugh F. L. real estate agent.—*See page* 870
409 Little A. P. typewrtr. supplies
Griffith T. R. law reporter
Hutchins I. C. law reporter
410 Hyde Hampden, real estate
414 Vella Salvatore, lawyer
416 Ballantyne M. J. stenogr.
418 Adams R. A. physician
420 Lee H. A. furniture
422 Williams Chas. S. lawyer
423 Moore A. W. secy.
Rochester Art Club
425 Tarbox H. A. real estate
Post R. S. real estate
426 Barker Robt. C. real estate
429 Geil Henry W. clergyman
Neil M. H. insurance
430 Barker & Jordan, brokers
431 Stern Lewis, real estate
432 Forsyth Brothers, lawyers
Wyckoff Elmer E. lawyer
Mercer Chas. M. stenographer
438 Mann Frederick A. lawyer
Whitney Frederick M. lawyer
Keeler James F. lawyer
Maguire Hugh J. jr. lawyer
440 Roch. & Lake Ont'ro. Water Co.
441 Sunderland H. E. adding mchs.
443 Fishbaugh Chas. L. real estate
444 Nirdlinger T. A. Mrs. publshr. The Casket
445 Lautner W. C.
446 Hughes M. L. real estate
Power City Distributary
Whitcomb T. H. Son & Co. mchdse. brokers
448 Truesdale G., S. C. & A. E. lawyers
500 VanVoorhis John's Sons, lawyers 5
Van Voorhis Quincy, lawyer
503 Kendall Horace I. insurance
Ashley Geo. B. insurance
Howard & Howard, real estate
504 Kellogg Alice L. music tchr.

Central Library of Rochester and Monroe County · City Directories Collection
House Directory supplement

Powers Building continued.
507 Claffey Grace, hairdresser
508 Walton Geo. W. music teacher
Schenck Ludwig, music tchr.
Symphony Orchestra
509 Osborne S. D. Mrs. writing teacher
513 Reynolds D. G. chiropodist
Reynolds D. G. Mrs. hairdrsr.
514 Rochester Art Exchange
516 Harper M. M. hairdresser
522 Smith P. H. dentist
526 Mercantile Accounting Co.
Tylee & McElwain, mdse. brkrs.
528 Davenport C. A. Mrs. manicure
530 Hutchens N. E. lawyer
Taylor Marsh N. lawyer
534 Leach Hibbard E. music tchr.
536 Wells H. Emily, artist
537 Wilkinson Stephen T. music teacher
538 Mutual Securities Co.
539 Fisher George E. music tchr.
Bissell Maud Lee, music tchr.
Rumsey Helen Marie, elocutionist
541 Snider M. A. Mrs. music tchr.
Moore R. L. Mrs. music tchr.
543 Wilkins Herve D. music tchr.
601 Dare Chas. R. janitor *6*
603 Harte H. jeweler
Worden Wm. D. extracts
604 Smith M. massage
605 German American Mining Co.
607 White Richard E. lawyer
609 Commercial Trades Bureau, brokers
Consolidated Stores Premium Co.
615 Raines George, lawyer
Thompson Carroll A. lawyer
616 Foreman Edward R. lawyer
McCarrick T. P. lawyer
Brazill Fire Escape Co.
619 MacFarlane Wm. lawyer
621 Hill & Hill, lawyers
623 Dutcher Bros. lawyers
626 Morse Geo. L. lawyer
True Chas. H. insurance
627 Ludington I. M. railroad contractor
628 Stettheimer J. R. insurance
703 Wiborn Gershom, real estate *7*
Wiborn Gershom V. lawyer
706 Harris Raiman, engraver
Bovee Frank E. watchmaker
707 Simmons L. W. Mrs. baths
Simmons Walter, baths
708 Allen D. H. real estate agent. —*See page* 877
711 Farrar Raleigh, real estate
714 Hopkins John H. lawyer
Marsh Ednor A. lawyer
718 Beach Wm. H. lawyer
Dailey John H. lawyer
VanIngen Geo. W. lawyer

Powers Building continued.
719 Osgoodby W. W. stenographer
Soule H. C. stenographer
Kane L. A. Mrs. stenographer
Munson George W. stenogr.
721 Decker Geo. P. lawyer
Menzie Herbert J. lawyer
723 Humane Soc. for the Prevention of Cruelty to Animals.
725 Green S. W. diamonds
728 Powers Law Library
McVean Anna C. librarian
729 The Drew Allis Co. directory publishers. — *See front colored page*
731 Haskell Norman F. accountant
733 Abelard Club
734 Peer B. L. advertising
Peer & Averill, advertising
735 Rosenberg Norman, lawyer
736 Webb & VanDeMark, lawyers
739 Rodenbeck A. J. lawyer
Ingram Harry M. lawyer
805 Angle Louise M. Mrs. stenog. *8*
806 Rochester Sav. & Loan Asso.
Homestead Loan Association
• Thomas & Thomas, lawyers
809 Abbott John B. lawyer
Rippey H. W. lawyer
810 Trustees Roch. Fire Dept.
812 Cooley Wm. H. patent solictr.
815 Humphrey Joseph Lee, lawyer
Robinson Sherman R. lawyer
820 Wiltsie Chas. H. lawyer
821 Cole S. G. electrician
822 Edelman Edward C. lawyer
823 Barstow H. H. Rev. supt.
New York Anti-Saloon League
824 Shedd Henry D. lawyer
Morse John P. lawyer
829 Baker Wm. J. lawyer
831 MacLaughlin George J.
835 Achilles C. B. investments
836 Fanning John R. lawyer
Emens Etta A. stenographer
837 Allen Charles M. lawyer
838 Goff Frank M. lawyer
Guelich Matilda R. stenogr.
841 Desmond John, lawyer
Armstrong Wm. W. lawyer
847 Smith & Hebbard, lawyers
848 Neary William, lawyer
849 Kerr Clifford L. adjuster
850 Wilbur H. S. lawyer
851 Shaffer W. H. lawyer
853 State Board of Charities
854 Leary Herbert, lawyer
900 Steel Tower Office *9*
901 Dirksen Havana Segar Co.
12 Moore John B. saloon
14 Meng & Shafer, hats, furs, etc. —*See page* 884
16 Entrance to elevators Powers bldgs.
Rousos Peter, bootblack
Lazarus I. B. news stand
Gottry Sam Carting Co.

Central Library of Rochester and Monroe County · City Directories Collection
House Directory supplement

18 Higgins E. M. Co. liquors
20, 22 Scrantom, Wetmore & Co. books, stationery, etc.—*See page* 878
24, 26 Whillock Bros. men's furnishers
Pindell Alley begins.
28 Powers Hotel, cigar stand
32 Powers Hotel, restaurant
34 Katsampes Peter A. confectionery
36 Powers Hotel, Messner & Swenson, proprietors
Messner Jacob Mr. & Mrs. h.
Swenson John Mr. & Mrs. h.
Carscallen Edward R. clerk
Hoare George, clerk
Moir Albert E. clerk
Greenway John, bookkeeper, b.
Wile Julius M. Mr. & Mrs. b.
Barnard John C. oils, b.
Adler Simon, clothing, b.
Moore Mary D. Mrs. b.
Judson Charles B. b.
Potter Henryetta Miss, b.
Coventry F. S. tobacconist
Bell Telephone Co. station
Rochester Telephone Co. station
38 Salter Bros. florists
40 Babcock H. H. & Co. coal, wholesale and retail.—*See page* 911
42, 44 Dake Drug Co.
N. Fitzhugh St. begins.
50-70 Duffy-McInnerney Co. dry gds.
Montgomery Alley crosses.
72 Alt J. G. tobacconist
Kingston & Zimber, barbers
74 Great Atlantic & Pacific Tea Co.
76 Murray J. A. variety store
78 Happyland Theatre
80 Gustafson J. H. glass works
Williams Willis H. clothing
Schutte R. tailor
Doyle Anna, seamstress, h.
Plantz S. paper hangings
82 Klem Joseph, jeweler
84 Michel & Karaivanoff, bootblacks
Banker Edward, mgr. barber
86 Hayes Annie Miss
Reader Jane Mrs.
Reader Henry E. laborer, b.
Reader Benjamin J. lithogrphr. b.
Diel Fred. laborer
Kerwin John, driver
Stanton Edward J. laborer
Tschech Francisca
Tschech Ernest, laborer
Bansbach L. Mrs.
Porter Avery D. driver
88 Lee Wang Wah, laundry, h.
90 Meulendyke Nellie Mrs. tailor
Cook Jay W. cartman
92, 94 Bryan O. J. & J. A. druggists
Fowler Medicine Co.
96 Doran M. J. liquors
Plymouth Ave. N. begins.
100 Ryan & Sours, saloon
102 Miller T. men's furnishings
104 Miller N. tailor, h.
Leimgruber Max, bartender, h.
Burdick Elmer E. telegrapher, h.
Reeser Archie, salesman, b.
Murray Carrie Mrs. h.
Miller Minnie Mrs.
Webster Joseph, machinist, h.
106 Mirras Bros. confectionery
108 Ingelow John, bakery
110 Hardendorf Alonzo E. lodging-house
112 Arend Wm. V. manager, teas
114 Young Louis, fish
116 Brown K. Mrs. boarding-house
Brown Fount E.
Brown John C.
118 Carlton Geo. barber
120 Snyder George L. shoe store
122 Darling & Kuney, saloon
Scott Place crosses.
124 Scofield & Fragett, restaurant
126 Picardo John, billiards
128 Talling Cora Cherry, fancy goods
130, 132 Galvin Matthew, hotel
136-146 Prince Furniture & Carpet Co. (formerly G. C. Whipple Co.)—*See page* 886
N. Washington St. begins.
150 Lester Henry, hardware
156 Lester Henry, stoves
158 Stevens Anthony, saloon
160 Stevens Anthony, saloon
162, 166 Clark & Sheil, millinery
164 Clark Geo. Mr. & Mrs.
Sheil Christopher J. millinery, b.
168 King E. B. hotel
172 Walters Wm. C. lodging-house
174 Judson Frank W. tailor
176 Payne Michael, finisher
178 Moore R. J. shoe store
Bennett Alley begins.
180 Weinstein Robert, tailor
182 Connor M. R. druggist
184 LeFrois Jacob, driver
Toner William, polisher
Cole Ida Mrs.
Evans Reuben, bartender
McCarthy John, packer
Duel Mary Mrs.
Judd Julia Mrs.
Lavelle Albert A. tobacco wkr.
May Mary, waiter
Spengler Albert, clerk
Meyers Louis M. shoes
McDonald John, camera maker
Griswold Catharine Mrs.
186 McKenney & Gilpin, bicycles
188 Crescent - Standard - Enterprise Laundry Co.
190 Meyers Louis M. shoes
192 Hughes Francis L. toys, etc.
194 Taft Wm. A. billiards

Central Library of Rochester and Monroe County · City Directories Collection
House Directory supplement

196 Ryan & McIntee, undertakers
198 A. O. H. hall
200 Holstein Harvey, saloon
202 Greenhouse William, grocer
204 Buckley P. A. tobacconist
206 Leary E. B. dyeing and cleaning.—*See page* 883
208 Sigler Fred. R. barber
210 Rich Willard G. real estate
Dreyer Emma B. Mrs. h.
Sexton John, mason, h.
Connors William, laborer, h.
Pixley Wm. painter, h.
Rockow Fred, driver, h.
Neir George, bartender, h.
White Robert, porter, h.
Wilson James, polisher, h.
McDonald Wm. C. porter, h.
Burke Jennie Miss, h.
Burke Nellie Miss, h.
Williams John, fireman, h.
Driscoll Thomas, shoemaker, h.
King Mary Mrs. h.
Harding Thomas, shoemaker, h.
Smith Anna Miss, h.
Hayner Arthur, laborer, h.
Dexter Thomas, laborer, h.
Goodyear Chas. casket maker, h.
Biollono Louis, pedler, h.
212 Rosenthal Jacob, tailor, h.
214 Rauber John & Co. liquors
218 Windringer John F. salesman
Eastwood Clarence A. painter
Birdsall Jennie Mrs.
Miles Peter, clerk
Schmidt John, laborer
Vero Anna Mrs.
222 Miller A. J. & Sons, liquors
Elizabeth St. begins.
224 VanBergh Silver Plate Co.

Left Side.

5 Rochester Trust and Safe Deposit Co., R. C. Watson, sec.—*See page* 858
19 Insurance building
National Bank of Rochester, Peter A. Vay, cashier.—*See page* 856
212 Ashley Egbert F. Co. insurance agents.—*See page* 868
309 Rochester German Insur. Co.
402 Builders & Traders Exch. *4*
412 N. Y. State Sewer Pipe Co.—*See page* 914
413 Emery William H. real estate
414 Meyer B. S. real estate
501 Daylight Photo Specialty Co. *5*
502 Dun R. G. & Co. commercial agency, John C. Cook, manager.—*See page* 871
509 Stephens John B. lawyer
510 Street Thomas F. insurance
511 Vanderwerf J. A. building appraiser

Insurance Building continued.
512 Helena-Butte Mining Co.
513 Fleckenstein Geo. V. lawyer
Greene James C. lawyer
601 Dewey W. S. insurance *6*
Reeves E. J. stenographer
602, 603 Clements James C. insurance agent.—*See page* 872
Vreeland J. H. insurance
604 Redfern Edwin C. lawyer
Maloney William J. lawyer
Kelly James W. stenographer
605 Pappert August V. lawyer
Bills Geo. M. W. lawyer
American Telephone & Telegraph Co.
606 Church Insurance Association
609 Paddock Ralph S. real estate
610 Roach William C. insurance
Donald J. M. insurance
Crittenden F. M. insurance
612 Werner & Harris, lawyers
Bechtold Charles B. lawyer
Shoecraft J. D. lawyer
701 Selden Motor Vehicle Co. *7*
702 Aldridge George W.
704 Republican General Committee of Monroe County
705 Mosher Gilbert E.
Walmsley J. M.
706 Larzelere H. L. architect
708 Kavanagh Dennis G. lawyer
709 Snow Mercantile Agency
710 Strouss Eugene M. lawyer
711 Snow J. F.
712 Hoffman G. F. & O. W. contractors
713 Durand John E. lawyer
714 Stowell M. Louise, artist
801 McInerney John J. lawyer *8*
802 Alexander Harry, electr. eng.
803 Vick Publishing Co.
Owen Building Co.
Health Resort Co.
804 Tuxill Realty & Improvement Co.
Tuxill W. B. real estate
805 Glynn Henry R. lawyer
Howard Henry Remington, lawyer
806 Remington Harvey F. lawyer
810 Barhite John A. lawyer
Bly Myron T. lawyer
Hogan Joseph P. lawyer
812 Stern Morris L. lawyer
813 Montgomery James H. lawyer
905 Warren Arthur, lawyer *9*
906 Lazarus Louis E. lawyer
912 Satterlee, Bissell, Taylor & French, lawyers
1003 Coakley-Colber Co. The, investments *10*
1004 Balkam W. F.
1006 Security Building Co. inc.
Quicke J. S. real estate

Central Library of Rochester and Monroe County · City Directories Collection
House Directory supplement

Insurance Building continued.
1012 Abstract Guarantee Co.
Wickes Robert B. lawyer
Smith George L. lawyer
Daly M. T. lawyer
1014 Title and Guarantee Co.
Aetna Indemnity Co. The
0 Grell & Altpeter, barbers

Irving Place begins.

39 Court House
County Clerk, James L. Hotchkiss
County Treasurer, J. B. Hamilton
Surrogate's Court, Selden S. Brown
Grand Army of the Republic
County Judge, J. B. M. Stephens
Clerk County Court, John H. Gilmore
Clerks Supreme Court, Henry V. Woodward and E. H. Slocum
Clerk Appellate Court, N. C. Fulton
Purchasing Agent, Richard Gardiner
Special County Judge, John A. Barhite
Justices Supreme Court, Nathaniel Foote, Arthur E. Sutherland
Law Library, Irwin Taylor, librarian
Commissioner of Jurors, John M. Steele
Sheriff, William H. Craig
Clerk Board of Supervisors, Willis K. Gillette
Board of Supervisors Rooms
District Attorney, Stephen J. Warren
Grand Jury Rooms
Supt. of the Poor, C. V. Lodge
Supt. of County Court House, H. S. Redman

S. Fitzhugh St. begins.

47 Rochester Savings Bank, Thos. H. Husband, sec.—*See page* 862
57, 59 Hawkins Joseph T. saloon
61 Holtzman Bros. hat store
63 Baltimore Dairy Lunch
67 Henion C. K. Co. kitchen utensils
69 Doran Theobald E. saloon

Montgomery Alley crosses.

73 Muar & Carpenter, liquors
75 National Theatre
77 Rochester Lodge of Elks Hall 2
Brewer H. S. real estate agent. —*See page* 877
Smith George H. printer
79 Stritt G. jeweler
81 Jones F. H. pictures & frames
97 National Hotel (building)

Plymouth Ave. begins.

99 Reddington J. M. coal
101 Smith H. S. shoes
103 Jacob J. G. Clemens, upholsterer
Brown Wesley T. tailor
Monroe Printing Co.
Smith Harry S. shoes, h.
Callery P. cigar mfr.
Empire Printing Co.
City Cadets
Maccabee Temple
105 Goldstein Jacob H. books
107, 109 Long Geo. F. gloves
111, 113 Sage J. T. hardware
115 Cole J. Stewart, roofer
Cole-Barton System, sign painting
117 Terry F. F. machinery supplies
Block Emil, watchmaker
Herbert Horace, metals, h.

Scott Place crosses.

119 Yost & Son, auctioneers
121 Riley & Dietrich, inc. produce
123 Emerson S. S. furniture
125 Maxson Vulcanizing Works
Klein Sam, shoemaker
127 Powell W. M. furniture
131 Callister F. B. stoves & furnaces
133 Kaiser William, eating house
135 Leigh John, laborer
Kaiser William, restaurant
137 Friar Catharine Mrs.
139 Bowser J. F. barber shop
141 Perrez A. grocer
143 Whaley Chas. N. baker
Bell S. Mrs. palmist
Beers James W.
Beers William M. clerk
145 Perrez Albert, market

S. Washington St. begins.

155 B., R. & P. Ry. offices
Rochester & Pittsburgh Coal & Iron Co.
163 Levinson Israel, tailor
165 Havens & Brien, cartmen
Aultman & Taylor Machinery Co.
177 Gay Manufr. Co. metal specialties
Todd G. W. & Co. check protectors
Rochester Box Toe Co.
179 Pritchard M. L. roofer
181 Century Cement Machine Co.
185 Milligan Bros. steam fitters
187 Ryede Specialty Works
189-191 Mabbett Fred A. automobiles
199 Monaghan John, blacksmith
201 Fisher Ward H. bicycles
203 Howard R. J. plumber
Flower City Carting Co.
205 Little A. P. typewriter supplies
207 Gottlieb Ignatz, shoemaker
209 Rochester Lime Co.—*See page* 914
217 VanBlaricom G. Harvey, saloon

Central Library of Rochester and Monroe County · City Directories Collection
House Directory supplement

MALVERN, across Ravine Ave., north, to 147 Glenwood Avenue; ward 10.

Right Side.

Ravine Ave. crosses.

18 Tamblyn Thomas, milkman
20 Ryan Edward, filmmaker
22 Landerer Henry, brewer
Landerer Josephine M. Miss, b.

Glendale Park crosses.

40 Gray Robert, mason
Gray Kate S. Miss, b.
Gray Jessie P. Miss, b.
Gray David, carpenter, b.
42 Ingraham Catherine Mrs.
Ingraham Evan J. hardware, b.
44 Dusseau Levi M. operator

Left Side.

1 Donohue Michael J. shoemaker

Ravine Ave. crosses.

13 Deans William, gardener
15 Swartz Clarence H. collector
17 Woodams Walter J. clerk
19 Timmerman Augustine, driver
Timmerman Augustine F. student
Timmerman Cecelia M. Miss, b.
21 Ohlrich William J. cabinetmkr.
23 Norton Harlow C. salesman
Thompson Anna, nurse, b.
25 Crisp Thomas, carpenter
Crisp Charles J. machinist, b.

Glendale Park crosses.

31 Gideouse John A. bricklayer
33 Lay Chester E. stable
35 Lay Chester E. Mr. & Mrs.
37 Merchant Joseph, teamster

MANHATTAN, from 449 Court, southwest, to 132 Monroe Avenue; ward 12.

Right Side.

3 BurgDorf E. Leroy, barber
19 Wilferth William T. pressman
Tallman Garrett C. insurance
Tallman Minnie Miss, b.
21 Beaton William, splicer
Britton Electa P. Mrs. nurse
Amos Frederick A. tinsmith, b.
23 Short Mary F. bookkeeper
Short Charles W. shoemaker, b.
Short Martha H. Miss, b.
Short Catherine W. bookkeeper, b.
25 McConnell Louis Y. civil engineer
r. Baker Isaac R. driver
Dodge Elida I. Mrs.
31 Maher Edward A. plumber
Flood Dennis, artist, b.
33 Orbaker Edward M. carpenter
Orbaker Elmer J. tailor, b.
35 O'Connor Josephine F. Mrs.
O'Connor Margaret E. Miss, b.
37 McHugh Ann Mrs.
McHugh Mary E. caterer, b.
McHugh Thomas R. artist, b.
McHugh Francis W. tob'conist, b.
McHugh Margaret E. dressmkr. b.
McHugh Catherine A. operator, b.
39 O'Brien Jeremiah T. shoemaker
41 Stevenson Hanover
Stevenson Margaret Miss, b.
43 Marcotte Joseph E. plumber
Franklin May E. Mrs.
45 Dorsey Ellen Mrs.

George St. crosses.

51 Lyons Elizabeth Miss
Fitzmorris Mary Mrs.
Ray Daisy, clerk, b.
53 Lord Richard H. janitor
Day Carrie F. clerk, b.
Hanford John W. salesman, b.
55 Stedman Elliston L. hotel
Smith Thomas, waiter, b.
59 VanHouten Mary J. Mrs.
Forsyth James D. clerk, b.
Conant Don F. salesman, b.
McKenzie Arthur H. buyer, b.
McKenzie Joseph, woodworker, b.
McKenzie John, woodworker, b.
Booth Merwin, clerk, b.
Fisher John, clerk, b.
61 Titus Ai B. civil engineer
Titus Charles P. grocer, b.
Smith Edwin A. clerk, b.
63 Monk Joseph F. musician
Monk Edward J. clerk, b.
Monk Alfred W. musician, b.
65 Renshaw William R. salesman
Renshaw Claude E. bookkpr. b.
67 O'Brien Thomas E. steamfitter
O'Brien James C. b.
O'Brien Agnes M. bookkeeper, b.
O'Brien Clare A. stenographer, b.
O'Brien Marion C. Miss, b.
69 Fitzgerald James C. manager
69½ Mulligan Catharine Mrs.
Barry Jesse, camera maker, b.
Conklin Elmer, cook, b.
71 White George W. camera maker
Brasser Jacob L. milkman, b.
75 Fisk G. Henry, secy.
Fisk Leon H. clerk, b.
77 Smith Helen Pine Mrs. Christian scientist
Pine Mary A. Miss, Christian scientist, b.
Crane Adella Miss, Christian scientist, b.
79 Sabey Mary A. Mrs.
Sabey Fred F. salesman, b.
81 Brasser Cornelius E. var. store
83 Cooney Catharine Mrs.
Cooney Edward, tailor, b.
85 Langtry Samuel
Malcolm James, b.
87 Roche Rose A. Mrs.
89 Goetzman Sarah Mrs.
Jameson Cora, clerk, b.

Central Library of Rochester and Monroe County · City Directories Collection
House Directory supplement

91 Logan William T. Mr. & Mrs.
Phelps Jonathan R. b.
Hicks Hannah Mrs. b.
93 Demarest William H. bookkeeper
Demarest Rebecca Mrs. b.
97 Bastian Fred. J. jeweler
Snyder Eugene B. cutter, b.
Mahoney Michael M. clerk, b.
Grover Carrie M. Miss, b.
Johns William, clerk, b.

Heberling Alley ends.

Left Side.

4 Grimston James H. driver
MacDonald Hugh, b.
6 Denio Albert W. vice-pres.
8 Lennon George V. bookkeeper
10 Pratt Oscar N. E. barber
12 Dietrich John, cigar manuf.
Eby John, machinist, b.
Holfoth Frank J. clerk, b.
14 Greenleaf Malcolm C. Mr. & Mrs.
16 Schefter John, button turner
18 Dryer Herman A. cutter
Banbury John, examiner
Donnelly John, steward, b.
20 McHenry George M. sexton
Hisom Thomas, b.
Hisom Eugene, tinsmith, b.
22 Chaffey Francis Mrs.
24 Grant Mary Mrs.
Conley Leroy G. foreman, b.
Curley Susan E. Mrs. b.
26 Wright William G. watchman
Root Martha, proofreader, b.
Root Addison, clerk, b.
Baldwin Reba, stenographer, b.
Gleason Marie, clerk, b.
Zimmer Zelma, dressmaker, b.
McTomney Emma, dressmaker, b.
McTomney Anna, but'nhole mkr. b.
Kuhns Arnold, polisher, b.
28 Moran Crohan J. supt.
Segerson James, clerk, b.
28½ Goodwin Harry C. editor
Peck Lucille M. stenographer, b.
30 Reed Forrest S. Mr. & Mrs.
30½ Marsellus Charles H. salesman
32 Demorest William A. baker, h.
Clark Alice M. Mrs. h.
Chambers Louis J. clerk, h.
Chambers Helen A. Mrs. b.
34 Andrews Roswell D. shoemaker
Blanchard Fred J. electrician
36 Woolston Clayton S. Dr. & Mrs.
38 Burkard William A. druggist
40 Wagner William, foreman
42 Todd Arthur W. shoes
44 Vacant house
46 Lambright Herman M. grocer

George St. crosses.

52 Bullock Louise Mrs.
54 Williams William F. electrotyper
Turner Ralph, clerk, b.
56 West Annie Mrs.
Cook Mary Mrs. clerk, b.
Cook Lillian, stenographer, b.
McCue Mae, stenographer, b.
Birmingham Laura, stenogr. b.
Birmingham Mary, stenogr. b.
58 Bingham Samuel A. tinsmith
60 Yates Ann Mrs.
Yates Nellie T. clerk, b.
Cooney John F. chauffeur
Cooney Julia M. Miss, b.
64 Young Slade R. auditor
Jackson Ralph H. machinist, b.
66 Fullington A. Henry, manager
Poler Avery J. buyer, b.
68 Marriott William, tinsmith
70 Keeler George W. clerk
Proctor Beatrice, tailoress, b.
72 Robson John E. lawyer
Anderson J. Harry, polisher, b.
Foote Milton, toolmaker, b.
Box Frank, b.
Ludlow Thomas, b.
Dove John, cutter, b.
74 Kimble John M. bookkeeper
76 The Manhattan
Myers Antoinette C. Miss
Grant Edward E. clerk
McAffrey Ella J. stenographer, b.
McAffrey Susie C. dressmaker, b.
Truex George H. court attendant
Truex Arthur F. student, b.
Almstead John A. supt.
82 Neal Willis J. salesman
84 McDermott B. Agnes Mrs.
McDermott Irene, clerk, b.
86 Davis Frank A. salesman
Olin Catharine McE. Mrs.
Crichton Catharine Miss, b.
86½ Peterson Aaron, foreman
88 Stitt Arthur C. carpenter
92 Aiton Samuel H. driver
94 Fortier Lucy H. dressmaker
Moore William E. produce
96 Parry Thomas J. foreman
Rose Elizabeth C. Mrs. b.
102 Bain Anna Mrs. dressmaker
Mertz Nettie, nurse

Ballou Place begins.

104 Wedd Anne Miss
Wedd Helen A. Miss, b.

MANILA, from Shelter, near Genesee, south to 204 Magnolia; ward 19.

Right Side.

3 Haver Henry, confectioner
Chamberlain William H. camera maker, b.
5 Northrup F. Marion, carpenter
Northrup Elsie M. teacher, b.
7 Ellis Charles, carpenter
Ganue Eleazer, b.

Central Library of Rochester and Monroe County · City Directories Collection
House Directory supplement

MANITOU, from Clifford, near Ulrich, north, to Jennings; ward 22.

Right Side.

19 Thran Adam, teamster
Herr John, machinist

Left Side.

4 Rambert John, carpenter
20 Kirkpatrick William, teamster
Herbst Martin, machinist
22 Schneider Frank, carpenter

MAPLE, from 61 Canal, west, to city line; wards 11, 20.

Right Side.

Railroad

Litchfield St. crosses.

King St. crosses.

Brown St. crosses.

B., R. & P. R. R. crosses.

N. Y. C. R. R. crosses.

Saxton St. crosses.

290 Whitcomb Charles S. grocer, h.
296 O'Keefe William C.
O'Keefe Emma M. teacher, b.
302 Mason William, carpenter
312 Schirck Margaret Mrs.
Schirck Edward, bicycle repr. b.
Schirck Andrew, b.
320 Ehrstein Charles L. woodworker
Emerson Arthur A. laborer
324 Fischer George, fireman
Fischer George C. machinist, b.
328 Hettel Matthew J. presser
Reus Lillian, tailoress, b.
334 Schirck Albert, bicycle repairer
342 Bauml Barthold, tailor
Bauml Frank, optician, b.
Bauml Hattie Miss, b.
346 Stokes Joseph A. clerk
350 Rausch Henry, tinsmith
356 Kase Frank J. pool room, h.
Wolf Frank J. spinner, b.

Orchard St. begins.

368 Deusing August, grocer, h.
Taylor Forest J. driver, h.
372 Scheidt Frank, bakery, h.
376 Bauml Charles, lockmaker
382 Haley Michael E. motorman
r. Boss Henry, baker
386 Kellersohn Gustave F. pattern maker
390 Kane Anna Mrs.
Kane John G. fireman, b.
Kane Robert M. electrician, b.
394 Lester Joseph C. tinsmith
Lester Joseph J. clerk, b.
400 Ehrhart John B. salesman
Keegan Frank F. machinist
406 O'Connell William, shoemaker
r. Halpin William H. bookkeeper
412 Hanna Walter G. plumber
416 Ruppert Joseph P. woodworker
Ruppert Frank, toolmaker, b.
420 Wolter Charles, carpenter
Genthner Catharine Mrs. b.
424 Badhorn Leo, brewer
Badhorn Minnie E. dressmakr. b.
Miller John, meter setter
Miller Frederick J. cutter, b.
430 Miller Charles, laborer
434 Schmidl Dominick
Burcke Henry J. bartender
438 Schleich Peter, cabinetmaker
442 Bauriedl Joseph, brewer
448 Pundt William J. clothing, h.
Holt Carl N. metal worker, h.
Brielmeyer George, b.
452 Gleason Francis J. hay and feed
456 Steger George W. market, h.
460 Ruby Francis A. saloon
462 Ruby Francis A. grocer, h.
466 Seuffert William P. grocer, h.
Brenner Barbara Mrs. b.
r. Kleisley Charles A. upholsterer
472 Dresler Andrew, blacksmith
476 Chapman Elizabeth Mrs.
Chapman Edw. N. shoemaker, b.
Young John, camera maker, b.
484 Huber Henry V. tucker
Lang Frank J. foreman
490 Bletzer Mary A. Mrs.
Bletzer Charles J. painter, b.
Bletzer George M. fringemkr. b.
Bletzer Leonard, fringemaker, b.
498 Greiner Catherine Mrs.
Greiner Margaret, dressmaker, b.

Child St. crosses.

522 Lowe Frank W. barber
526 Danzer Mary M. Mrs.
Boehm Michael, mason
540 Kolb Anthony, moulder
Kolb Michael, machinist, b.
546 Detambel Emanuel
Detambel Peter, moulder, b.
550 Wenglein August V. pressman
556 Stuhlmiller John, solderer
566 Stockmeister John, paper ruler
Schoen Charles, tailor, b.
574 Hoernlein August, carpenter
Horvath Fred, woodworker
580 Martin Frederick, moulder
Shaller Frank, laborer
590 Stockmeister Frank, blacksmith
Hoffman George C. foreman

Colvin St. crosses.

604 Lohmiller Rose Miss
612 Mason Anna Mrs.
620 Voelkl Joseph
Voelkl Joseph G. cutter, b.
Voelkl Michael J. plumber, b.
Voelkl Peter, yardman, b.
630 Fischer Joseph, stonecutter

Centennial St. begins.

Central Library of Rochester and Monroe County · City Directories Collection
House Directory supplement

642 Wuest Martin, tinsmith
Wuest Frank J. cigarmaker, b.
Wuest Andrew, tinsmith, b.
648 Voelkl Adam T. saloon
Purdy Charles, bartender, b.
654 Mason Joseph L. cutter
658 Aha Andrew, carpenter

Cedar St. begins.

674 Henchen Frederick, laborer
682 Kessler Kate Mrs.
688 Ritzenthaler John, saloon
690 Ritzenthaler Joseph Mrs.
692 Ritzenthaler Bernard, grocer, h.
Ritzenthaler William J. clerk, b.

Ames St. crosses.

Home Place begins.

732 Martin John, laborer
738 Young Peter J. machinist
Haessig Barbara Mrs. b.
.746 Dries Frank G. shoemaker
752 Culligan Mary Mrs.
Culligan Joseph, b.
Culligan George, stovemounter, b.
760 Seelos Margaret E. Mrs.
Cooper George, machinist, b.
762 Fahrne Peter J. car repairer
Mittermeier Ferdinand, tailor, b.
764 Sauter Frank, laborer
Sauter Frank, jr. cabinetmaker
772 Krewer John, mason
778 Young William, foreman
Young Fred W. policeman, b.
Young Charles J. toolmaker, b.
784 Kondolf Fred J. saloon

Hague St. crosses.

806 Englert Anthony, mason
Rohl Joseph A. laborer
828 Forsyth William A. teamster
Forsyth Arthur J. teamster, b.
860 Hilgendorf Charles W. laborer

Left Side.

13 Claps Pasquale, laborer
15 Witty John, jr. cartman
21 Marraffino Frank, laborer
Salvione Frank, machinist
Ballard Edward, laborer
27 Begy Catharine E. Mrs.
Begy Stewart, ticket agent, b.
29 Donoghue John, plumber
31 Lynch Michael, auto repairer
Gallagher Patrick, laborer, b.
Gallagher Martin, laborer, b.
35 West Frederick L. sawyer

Litchfield St. crosses.

43 Knupfel Genevieve Mrs.
Knupfel Charles, foreman, b.
Knupfel Mary, shoemaker, b.
Preston Ellen Mrs.
Preston Ambrose, farmer, b.
Preston Alice G. Miss, b.

49 Pohl Frank W. organist
Pohl Wilhemina Mrs. b.
00 SS. Peter and Paul's School

Clark Alley begins.

65 Sinclair Francis H. Rev.
Scheid Ferdinand Rev. b.
Little Baldina Mrs. housekpr. b.
00 SS. Peter and Paul's Church

King St. crosses.

Eisman Alley begins.

105 Eismann Edward J. trimmer

Madison St. ends.

137 Monaghan Arthur, fireman
Garvey Ann Miss, b.

Rossenbach Place ends.

143 Yack Anthony, barber
145 Cooper Eliza, Mrs.
Burton Harry, printer, b.
149 Horn Frank G. tinsmith, h.
Wattel Charles W. machinist, b.
153 Diestler Andrew J. grocer, h.
155 Foss Charles, woodworker
157 Wittman J. Mrs. market

Jefferson Ave. begins.

Brown St. crosses.

215 Steimer Joseph, leatherwkr.
Steimer Frank E. b.
221 Dengler George A. fireman

Dengler St. begins.

261 Mosier Charles, chairmaker
Mosier Edward, driver
Knorr John W. teamster, b.
265 Coughlin Ellen Mrs.
Coughlin Frank, camera mkr. b.

Saxton St. crosses.

B., R. & P. R. R. crosses.
N. Y. C. R. R. crosses.

313 O'Donoghue Michael, car'ge mkr.
323 O'Brien William H. shoemaker
329 Doyle James B. policeman
335 Keck Barbara Mrs.
341 Zeller Margaret Mrs.
Zeller Barbara Miss, b.
345 Treu Julius, painter
351 Heinning John, woodworker
Weiss Emil, blacksmith
355 Saalwaechter Barbara Mrs.
Schied Louisa Mrs.
361 Johnson Fred. J. shoemaker
Schuman Victoria A. Mrs. b.
365 Drexler Mary Mrs.
McCarthy Eugene P. brakeman
Drexler Stella Miss, b.
371 Niebling Frank G. wood turner
Schmitt Joseph F. policeman, b.
Keck Louis, tailor
375 Vay Peter A. Mr. & Mrs.
Vay Florence Miss, b.

Central Library of Rochester and Monroe County · City Directories Collection
House Directory supplement

379 Stellwagen Barbara, tailoress
Stellwagen Anna, tailoress, b.
Stellwagen Regina, tailoress, b.
385 Vetter Adolph, cutter
395 Vay Rudolph Mr. & Mrs.
Vay Julius, driver, b.
407 Kahler Mary Mrs.
411 Weis Francis
417 Doran Thomas, laborer
421 Schoenweitz Barbara Mrs.
Schoenweitz G. W. watchman, b.
Kress Frances M. b.
425 Saxe Leo, cabinetmaker
431 Zwack Frank, laborer
Zwack George, plater, b.
437 Feist Barbara Mrs.
Feist John, paper hanger, b.
Feist Christ. shoemaker, b.
Feist Harry, tinsmith, b.
441 Biermeier George, buffer
451 Badhorn Eugene, machinist
457 Vacant store
Shannon George, bartender, h.
461 May Frank W. saloon

York St. ends.

475 Stokes John, grocer
Stokes Joseph, clerk, b.
Stokes Elizabeth, clerk, b.
Stokes Edward, clerk, b.
Stokes Mary, b.
483 Neary William, towerman
Neary Lawrence, laborer, b.
Riley John, moulder, b.
487 Stone George A. die setter
493 Swartz John A. moulder
495 Strigl Leonard, tailor, h.
Wurzer Michael, tailor, b.
499 Klein Philipena Mrs.
507 Mereau John, driver

Child St. crosses.

523 May Rosa Mrs. grocer, h.
Wehn Rose Mrs. clerk, b.
Bishop John, fireman, h.
531 Schlarpp Jacob, blacksmith
Mayer Oscar, barber, b.
Mayer Robert, moulder, b.
Mayer Hugo, brakeman, b.
537 Kolb Emanuel, moulder
541 Voelkl George J. laborer
Veolkl Joseph M. shoemaker, b.
Voelkl Elizabeth M. shoemkr. b.
547 May Barbara Mrs.
May Henry M. butcher, b.
May Martin T. milk, b.
May Elizabeth A. Miss, b.
553 Groh Charles L. moulder
Taylor Rose Mrs.
557 Beckler Martin, bridge tender
Beckler William M. shoemkr. b.
Beckler Charles M. shoemkr. b.
563 Klier John B. flagman
Klier Barbara R. shoemaker, b.
Kraus Margaret Mrs. b.
569 Volkmar Joseph J. driver
573 Fritz Lena Mrs.
Watkins Byron L. driver
579 Uschold Margaret Mrs.
Uschold John T. machinist, b.
Fuss Eva Mrs. b.
589 Zimmerman Michael J. captain police
Boehm Michael, shoemaker, b.

Colvin St. crosses.

605 Rossenbach Frank W. undertkr.
611 Baier John B. foreman
Baier Joseph, student, b.

Binsack Place begins.

619 Ritzenthaler George, miller
625 Kase Julia Mrs.
Kase John D. correspondent, b.
633 Reininger Fred'k, locksmith
Lesch Teresa, fringemaker
639 Kanter William, grocer, h.
Kanter Charles, miller, h.
Zuber Richard A. clerk, b.
Zuber Arthur, elevatorman, b.
Zuber Margaret E. Mrs. b.
643 Frank Adolph, toolmaker
Wagner John G. b.
645 Hetzler Henry F. tinsmith, h.
Hetzler Charles H. shoemaker, b.
Hetzler Pauline Mrs. b.

Wagner Pl. begins.

647 Ebertz Peter, boots and shoes
Lambert John, paperhanger, h.
Gagner Louis J. shoemaker, h.
Remillong Peter, laborer, h.
Remillong Louis, woodworker, b.
649 Hemmerich Carl, laborer
659 Hoffman John C. baker, h.
661 Haidt Louis, baker
665 Deane Henry N. driver
669 Lambert Adam J. finisher
Lambert Leo, machinist, b.
673 Binsack Frank, mason
Binsack Frank, jr. mason, b.
675 Bowman William
Reichhart Joseph A. cutter
679 Kohlmeier William, barber
Neubauer Gottlieb, laborer, h.
Miller Annie Mrs. h.
689 Ritzenthaler John, saloon
Fischer Benjamin, clerk, h.

Ames St. crosses.

701 Kruger Robert, saloon
Fischer John, cigar maker, h.
707 Blum George, laborer
Blum Fred J. telegrapher, b.
Schumacher Henry P. moulder, b.
713 Blum Henry J. bookbinder
Blum John E. stovemounter, b.
717 Feist Michael J. collector
723 Gerling Henry V. bookkeeper

Gerling Place begins.

Central Library of Rochester and Monroe County · City Directories Collection
House Directory supplement

733 Gerling Mary Mrs.
DeGroot John, clerk, b.
Gerling Charles J. clerk, b.
Gerling Valentine M. student, b.
745 Barthelmann Simon, cabinetmkr.
Barthelmann George S. cabinetmaker, b.
Barthelmann John F. shoemkr. b.
Schneider Barbara Mrs. b.
r. Redinger Lawrence, metalwkr.
Gerstner Wendelin, laborer, b.
Gerstner Emil, tinsmith, b.
751 Kodisch Henry, laborer
Kodisch Henry, jr. laborer, b.
Kodisch George, brakeman, b.

Klueh St. ends.

761 Krumbein Frederick, carpenter
Krumbein John, upholsterer, b.
767 Yahn Charles S. laborer
773 Schmerbeck George J. carver
779 Klüh Anton, grocer, h.
Klüh Charles F. painter, b.
Klüh Caspar J. laborer, b.

Hague St. crosses.

797 Haag Peter, grocer, h.
807 Burkhard Frederick, miller
813 Burkhard George, laborer
Boss Lucy Mrs. b.

Boss Pl. begins.

821 Sauter Chas. N. cabinetmaker
827 Sauter Gertrude Mrs.
833 Spahn Henry, laborer
Koch Christian, basketmaker
841 Thon Fred, tailor
855 Springer Michael, engineer

MAPLEWOOD AVENUE, fr. 8 Driving Park Ave., north, to Riverside; ward 10.

Right Side.

Rose St. crosses.

100 Kent Seymour W. Mr. & Mrs.
102 Carroll William H. Mr. & Mrs.
Carroll Clarence W. draughtsman, b.

Seneca Parkway crosses.

000 Barber John M. Mr. & Mrs.
Gaylord Shannon, machinist, b.
Barber Mabel L. clerk, b.
000 Yockel Bernard F. Mr. & Mrs.
Moss Charles W. camera mkr. b.

Left Side.

87 Tompkins Harry A. Mr. & Mrs.
95 Marshall Daniel, superintendent
Marshall Walter D. chemist, b.

Rose St. crosses.

101 Zick Vincent, cutter

Seneca Parkway crosses.

109 Poppen Detmer S. Mr. & Mrs
Poppen Florence Miss, b.
Poppen Marie Miss, b.
000 Davidson Edward Mr. & Mrs.

MARIA, from 24 Cuba Place, north, to 157 Wilkins; wds. 8, 17.

Right Side.

Hixson St. begins.

12 Breitenbuecher Paul, frescoer
Breitenbucher Johanna Miss, b.
14 Kubitz Carl, laborer
Kubitz Herman, laborer
Kubitz William, driver, b.
16 Randtke John, laborer
18 Knop Carl, laborer
20 Behner Frederica Mrs.
Behner Bertha, tailoress, b.
Behner Gustav, shoemaker, b.
Behner Frederica, tailoress, b.
22 Behner Albert, shoemaker
24 Marzell Albert, mason
Marzell Lena, tailoress, b.
26 Henn Magdalena Mrs.
Henn John, carpenter, b.
28 Sass Charles, laborer
Sass Charles, jr. shoemaker, b.
Sass William, shoemaker, b.
Sombke Caroline Mrs. b.
30 Warschafsky Davis, pedler
Goldstein Lesser, carpenter
32 Domke Christopher, grinder
Bernstein Philip, tailor
34 Bonke Albert, painter
Bonke Henry, stovemounter, b.
36 Schultz Arnold, finisher

Clifford St. crosses.

48 Smith Henry, laborer
50 May Peter, laborer
52 Peth Ferdinand, laborer
Bock Herman F. tailor
54 Malleck Jacob, laborer
Baunach Alphonse, tailor, b.
56 Pioch Gustav, woodworker
Pioch Albert E. spinner, b.
Holtfreter John, laborer, b.
58 Wehner Charles, teamster
Lechleitner Joseph, laborer
60 Eisenberg Henry F. shoemaker
Welke Emma Mrs.
r. Desens Carl, cigar maker
62 Myenhuis Pauline Mrs.
Chesick Henry, tailor
Chesick Albertina Mrs. b.
64 Muenchau Samuel, laborer
Muenchau Samuel, jr. clerk, b.
66 Sturm Peter, tailor, h.
68 Wittenberg Herman, laborer
Wittenberg Wm. F. cam. mkr. b.
Wittenberg Martha, tailoress, b.
70 Bess Herman, laborer
72 Schoenfeld Conrad, finisher
74 Krueger Freda Mrs.
Krueger William, woodworker, b.

Bernard St. begins.

Central Library of Rochester and Monroe County · City Directories Collection
House Directory supplement

80 Herms Otto W. cutter
82 Benwitz Lena Mrs.
Benwitz William, laborer, b.
Barenz Minnie Mrs. b.
84 Raab Frederick, baker
Bonke Christian, b.
86 Albrecht Fred, brewer
Albrecht William, woodworker, b.
88 Frankenstein Gustav, machinist
90 Stieve Hannah Mrs.
Stieve Emma, tailoress, b.

Left Side.

7 Gramlich Louisa Mrs.
Gramlich George, tailor, b.
9 Witt Albert, cabinetmaker
11 Goldman Isaac, tailor
Weinstein Ida Mrs. b.
13 Schmidt William, laborer
15 Pett Carl, laborer
Pett William C. tailor, b.
Pett Gustav O. shoemaker, b.
Bonke Martin, b.
17 Felgener Otto, laborer
19 Lawrenz Albert W. moulder
21 Weise Andrew, laborer
Weise Herman, tailor
23 Kubitz Albert J. tailor
25 Engle William, huckster
27 Manzek Henrietta Mrs.
Manzek Otto L. bricklayer, b.
Manzek Ida, tailoress, b.
29 Knop Gustav, laborer
Schroeder Frederick, florist, b.
31 Krischke William, shoemaker
Krischke Albert, blacksmith, b.
Krischke Edward, brasswkr. b.
33 Griepp William L. machinist
35 Thomas Edward, shoemaker

Clifford St. crosses.

43 Jones Carrie Mrs. curtains
45 Gustke Henry, laborer
Vehl Charles, baker, b.
51 Balcko William, shoemaker
53 Schuth Charles, laborer
Schuth Charles, jr. clerk, b.
Schuth Frank, laborer, b.
55 Helfrich George, mason
Helfrich Louis, mason, b.
57 Bitzke Paul L. meter setter
r. Genf Rudolph, blacksmith
Genf Adolph, blacksmith, b.
59 Weichbrodt William, laborer
61 Eckstein Christian, farmer
63 Merkel Mary A. Mrs.
Ferguson James, millwright, b.
Nientimp Helen Mrs. b.
Falkenthal Louis, lithographer, b.
65 Levi Felix, teamster
67 Schiffler Henry W. stable, h.
69 Eckert August, tailor, h.
71 Miller Leonard, tailor, h.
Miller Edward J. tailor, b.
73 Raab William, blacksmith
75 Kieffer George, motorman
77 Gabbey Frank, helper
Gabbey Charles O. F. tailor, b.

79 Engel John, laborer
Niedermeier Theodore A. tailor, b.
81 Stever Otto, laborer
83 Manhold August, grinder
85 Hartman J. Henry, optician
87 Huss Joseph, machinist
89 Frank Theodore P. laborer
91 Neitzel Herman, laborer
Neitzel Richard, woodworker, b.
Neitzel Herman, jr. woodwkr. b.
Schect Gustav, woodworker, b.

MARIETTA, from 258 St. Paul, east, to 299 Clinton Avenue North; ward 5.

Right Side.

7 Nichols Humboldt, laborer
Nichols J. G. driver, b.
Mathews Cora Mrs. b.
9 Vacant house
11 Grossman Gustav A. candymkr.
Trumeter Chester J. electrician, b.
Trumeter Henry G. tailor, b.
13 Whaley John E. machinist
Shimer Will A. carpenter
15 Ridley Mamie C. Mrs.
17 Clark David, machinist
Clark David C. bookkeeper, b.
Clark Mildred Z. teacher, b.
Robbins Eliza S. dressmaker, b.
25 Thiemer Fred. cutter
Stede Lena A. teacher, b.
00 N. Y. C. repair shop

Left Side.

4 Hammond Edgar D. foreman
Hammond Ira T. iron worker, b.
Hammond Wm. jr. salesman, b.
6 Borst George J. grocer
8 Semon Charles, tailor
10 Behan John E. chauffeur
Michielson Herbert, motorman, b.
Mann John, conductor, b.
12 r. Kennedy Bros. printers
12 Kennedy John J. E. printer
Kennedy Louis A. printer, b.
Kennedy Mary A. Miss, b.
Crowley James F. Mrs. b.
14 Anderson John H. watchman
Pryce Edward W. belt maker
16 Sponenburgh William A. shoemkr.
Sponenburgh William E. driver, b.
18 LaVelle John, laborer
LaVelle Michael T. camera mkr.b.
LaVelle John S. camera mkr. b.
Barnes Earle, camera maker, b.
Scranton Charles, driver, b.
Marsh Thomas, clerk, b.
20 McKearney Mary Mrs.
McKearney Charles J. b.
McKearney Mary Louise, tchr. b.
22 Swartele Augustus, conductor
Martin Esther, dressmaker, b.
24 Ashdown Isabella Mrs.
Ashdown John, machinist, b.
Campbell Samuel, engineer, b.
26 Fragassi Antonio, laborer

Central Library of Rochester and Monroe County · City Directories Collection
House Directory supplement

28 Alfred Michele, laborer
Devitt Patrick, clerk, b.
30 Pucci Francesco, shoemaker
Tamele Pasquale, tailor
32 Fitch Reuben H. cutter
34 McGurn Catherine Mrs.
McGurn Walter, lawyer, b.
McGurn Thomas E. clerk, b.
Maguire Catherine H. Mrs. b.
36 Rice James E. fireman
Rice Edward J. cutter, b.
Winkle John, watchman, b.
38 Fitch John D. salesman
Sluyter Dick, clerk, b.
40 Hallett Byron, machinist
42 Zazzara Ottilio, laborer
Alessandro Michele, laborer
46 Cohen Fannie Mrs.
Cohen Jacob, salesman, b.
Cohen Harry, salesman, b.
Clark William H. wood carver
48 Matthews Edward, waiter
Adams Oliver C. decorator, b.

MARIGOLD, from 452 Flower City Park, north, to Ridgeway Avenue; ward 10.

MARION, from 514 Blossom Road, near N. Y. C. R. R., north, to city line; ward 21.

Right Side.

0 Jones William H.

Left Side.

0 Frear Clark W. switch repairer
0 DeRidder Peter, gardener
0 DeHollander John, signal man
DeWolf John, b.
0 Boardman John W. machinist
0 Murdock Otto J. engineer
0 VanGeyten Jannis, laborer

MARK, from 324 Hudson Ave., east, to 645 North; ward 8.

Right Side.

7 Geiwitz John F. woodworker
11 Lutz Rudolph, market
13 Metzger Jacob, carpenter
Metzger Henry, shoemaker, b.
Metzger Fred. B. expressman, b.
15 Schicker Joseph, shoemaker
Schicker Paul, helper, b.
17 Albert George J. carpenter
Albert George F. foreman, b.
19 DeMallie Isaac, gardener
21 Byer George, shoemaker
23 Hoppe William, presser
Hoppe Julius, b.
Hoppe Wilhelmina Miss, b.
25 Simon Isaac, tailor
Goldman Jacob, pedler
27 Steinmiller John, porter
Steinmiller Sophia, dressmaker, b.
Steinmiller Mary, dressmaker, b.
Steinmiller Minnie, milliner, b.
29 Cohen Morris, presser
Martin David, carpenter
31 Herman Frank, woodworker
Marcone Charles, laborer
Fritz Theresa Mrs. b.
33 Black Harry E. button maker
Kipphut Anna Mrs.
35 Foos William, yardman
Foos Charles, tailor, b.
37 Colbert William E. shoemaker
39 Reiter George, tailor
Meyer Jacob, laborer
41 Taylor Allen S. driver
Sullivan Margaret, waiter, b.
43 Morgan Thomas, carpenter

Left Side.

22 DeLelys Daniel, clerk
Gurney Frank, packer, b.
24 Kaplan Joseph, tailor
26 Schiel Julius, painter
28 Geiser Elizabeth Mrs.
Geiser Rudolph, tailor, b.
30 VanWuyckhuyse Cornelius, pntr.
32 West Frank, carpenter
34 Kemnitz Fred C. woodwkr.
36 Sodemann Caroline Mrs.
Sodemann Charles F. finisher, b.
Sodemann Frank, driver, b.
38 Kemnitz Frederica Mrs.
Callihan Dennis, whitener
40 Zeiner William, boxmaker
Witty George, coremaker, b.
42 Zeiner Charles R. boxmanufr. b.
Zeiner Kate L. boxmaker, b.
Zeiner Emma, boxmaker, b.
Zeiner David A. boxmaker, b.
46 Nolte Duke, engineer
48 Vance Eugene, sausage maker

MARKET, fr. 81 Front, west, to 68 State; ward 1.

Right Side.

8 Walenitz Wolf, clothing
10 Irwin & Koerner, tinsmiths
12 Stevenson John, carpenter
14 Wetterman & Colby, blacksmiths
18 Sheffield A. A. restaurant, h.
20 Sheffield A. A. second-hand store
22 Sullivan Daniel, saloon

Mill St. crosses.

Left Side.

15 Geddes Joseph, furnaces
19 Gates Odell, sec.-hand store
21 Brien Joseph A. locksmith

Mills St. crosses.

33 Bi-Lock Hook and Eye Co.
Cortland Mfg. Co.
37 Graves H. B. picture frame dept.
39 Flower City Electric Co.
41 Punnett R. A. woolens
Rives & Co. registers

MARLOW, from 989 Jay, south, to Campbell; ward 20.

Central Library of Rochester and Monroe County · City Directories Collection
House Directory supplement

MARSHALL, from 304 South Avenue, east, to 173 Monroe Avenue; ward 4.

Right Side.

3 Kane Agnes Mrs.
Kane Sarah A. Miss, b.
Kane Kate L. Miss, b.
Weidner John, salesman
McKenna Llewelyn, cutter
Burke Perry J. train dispatcher
5 Dunning William F. shoemaker
Stehley Kate Miss, b.
7 Good Henry G. bookkeeper
Carlstran Nellie, bookkeeper, b.
Robertson Wm. B. shoemaker, b.
9 Toogood George, gardener
Bamrick Edward J. mail collector, b.
O'Day Patrick, laborer, b.
Roberts Isabelle Miss, b.
Walrath George, laborer, b.
11 McMahon James L. carpenter
McMahon James V. bookkeeper, b.
Hurley John, salesman, b.
Burns Mary Miss, b.
15 Ratigan Mary M. Miss
Ratigan William M. telegrapher
Ratigan William J. electrician, b.
Ratigan Daisy Miss, b.
Ratigan Pearl Miss, b.

South St. crosses.

21 McGuire Mary Mrs.
McGuire Bernard G. hostler, b.
McGuire Susan, dressmaker, b.
23 Galvin Agnes Mrs.
Clark Charles, carpenter, b.
25 Kammer John N. cutter
Kammer George E. cutter, b.
Kammer Mary F. milliner, b.
27 Arnold Mary Mrs.
Durfee Charlotte H. Mrs. b.
Taylor Eliza Miss, b.
Arnold Ruth I. Miss, b.
Arnold Mildred Miss, b.

Clinton Ave. So. crosses.

39 Dunn Bernard
Dunn Bernard F. b.
Lowery Ella Miss, b.
Dunn Minnie E. Miss, b.
41 Morse Charles O. inspector
Little Charlotte M. Mrs. b.
Wheeler Harry M. machinist, b.
43 Bentley Almira Mrs.
Oviatt Philo, b.
45 Mollon Thomas A. druggist
Parsons Carrie Miss, b.
Turner Ada Mrs.
47 Barlow Edward F. machinist

Broadway crosses.

59 Knapp Lizzie A. Mrs.
Laney Laura A. Mrs. b.
Cadwell Charles P. cutter, b.
Marsh Hulda A. Mrs. b.
Miles Helen T. seamstress, b.
61 Maurer Edw. W. Mrs.
Proctor Frederick A. b.
63 Macgrady Frank P. A. shipper
65 Engert Mary S. Mrs.
Engert George A. physician, b.
Engert John H. coal, b.
Engert Susie C. Miss, b.
Engert Cecilia M. Miss, b.
67 Sangster Fred W. Mr. & Mrs.
Fox Henry, machinist, b.
Fox Carl F. electrician, b.
Brook John W. machinist, b.
Manson George, agent, b.
69 Cannon Martha E. Mrs.
71 O'Hara Ella Mrs.
O'Hara Flossie Miss, b.
Ballard William, lithographer, b.
Turnbull Walter B. lithogrphr. b.
Brown Frank, decorator, b.
Blanchard Arthur, b.
73 Quick Smith F. moulder
75 Reynell R. Charles, stockkeeper
Reynell William T. bookkeeper, b.
Reynell Louisa Miss, b.
77 Challice Charles, shoes
79 Galvin Michael, investigator
Galvin Vincent, clerk, b.
Kemp Horace J. clerk, b.
81 Maloney Michael J. millinery

Left Side.

4 Mason William
Mason Margaret Miss, b.
Mason Anna Miss, b.
6 Clare Joseph, engineer
Clare Sarah, foreman, b.
8 Dehler Andrew B. moulder
Dehler Frank L. camera maker, b.
Dehler Henry M. moulder, b.
10 McKittrick Bernard, steamfitter
Holder Harry, contractor
12 Steinhauser Amelia Mrs.
Steinhauser F. Elmer, carrier, b.
Steinhauser Harry, steamfitter, b.
Steinhauser Chas. G. salesman, b.
14 Kelleher Lawrence, plumber
16 Sibbald Mary Mrs.
Sibbald May Miss, b.
Sibbald Evelyn Miss, b.

South St. crosses.

26 Burroughs Mary A. Mrs.
Connolly Augustine, stenogr. b.
Murtaugh Francis W. draughtsman, b.

Clinton Ave. So. crosses.

00 School No. 12
Wadsworth Square

Broadway crosses.

58 Vacant house
60 Vacant house
62 Gorsline Joshua T. bookkeeper
Gorsline Ernest E. teacher, b.
Gorsline E. May Miss, b.

Central Library of Rochester and Monroe County · City Directories Collection
House Directory supplement

64 Donnelly James, cartman
Langenbahn August A. sculptor, b.
Hammill Edward, foreman, b.
66 Earnest James D. foreman
68 Lighthouse David C. clerk
Benedict Charles, laborer, b.
Stace George, electrician, b.
Jennings Louis W. machinist, b.
Moore Harriet, film maker, b.
70 Kienast Henry, necktie maker
Gougherty Etta Mrs. b.
Deyo Anna E. dressmaker
Deyo Kate, dressmaker, b.
72 Killigrew Harry P. barber

MART PLACE, from 531 Lyell Avenue to N. Y. C. R. R.; ward 15.

MARTHA PLACE, fr. 34 Pearl, north; ward 4.

Left Side.

4 Singleton Thomas, gardener
Singleton Walter, finisher, b.
Singleton Herbert, solderer, b.
Singleton Thos. E. woodworker, b.
Singleton Frank, engraver, b.
Singleton Louise, dressmaker, b.
6 Mitzky Charles, driver
Mitzky Oscar A. machinist, b.
Mitzky Fred J. asst. treas. b.
8 McCarthy Thomas F. shipper
10 Whitbeck Catharine M. Mrs.
Whitbeck Caroline Miss, milnr. b.
Whitbeck Harry W. bartender, b.
Snyder Caroline Mrs. b.
12 Hawken Mary Mrs.
Hawken Hayward G. canmaker, b.

MARTIN, fr. 16 Gorham, north, to 13 Hart; ward 5.

Right Side.

2 Prendergast John, electrician
Knight Henry, printer, b.
4 Skinner DeWitt A. engraver
Beyer John, instrument maker, b.
8 Toor Isaac, shoemaker
Olsen Louis A. drygoods, b.
10 Julian Lawrence J.
12 Dolbier Elizabeth Mrs.
14 Rice William S. salesman
Rice Fred. F. bookkeeper, b.
Kleinhans Jacob, market, b.
Schultz William, barber, b.

Grant St. begins.

20 Nolan William, barber
Harvey Foster L. helper
22 Bohachek Edward E. insurance
Bohachek E. Stuart, insurance, b.
26 McIntyre Sadie M. stenographer
28 Kessler John A. bookkeeper
30 Ovenburg Roman, foreman
Lynch Philip, laborer, b.
32 Barth Leonard J. vulcanizer
Kirchgessner Michael, cabinet-maker
r. Dougherty Mary Mrs.
Dougherty Philip J. plumber, b.

Sheridan St. begins.

40 Punch Anna R. Mrs.
42 Zoberbier Richard, finisher
Zoberbier Luella Miss, b.
Wagner John, gasfitter, b.
44 Schroedel August
Schroedel Herman G. mail clk. b.
Schroedel Wm. J. steam fitter, b.
Donovan Dennis, laborer
46 Diegelman John M. optician
Meehan John H. cigarmaker
48 Kirschner Charles Z. grinder

Lowell St. crosses.

58 Schaffer Charles, laborer
Better Charles A. laborer
60 Ryan William, saloon
60½ Cullinan Mary Mrs.
Cullinan John F. A. moulder, b.
Cullinan Charles J. cashier, b.
Cullinan Raymond G. salesman, b.
Cullinan Irene M. stenographer, b.
62 Mancuso Antonio, laborer
Orlando Antonio, laborer, b.
64 Plotzko Emil, laborer
68 Ford Thomas L. moulder
Ford William, teamster, b.
72 Merkel Pauline Mrs.
74 Zoller John B. machinist
76 McLean Robert, carpenter
Murray Robert, carpenter, b.
Murray William, carpenter, b.
78 Martin Joseph D. carrier
82 Leinberger Ambrose Mrs.
Leinberger Frank J. machinist, b.
Francis Spencer J. driver, b.
84 Londhair Jacob, fireman
86 Ladwig Ella L. Mrs.
Proud James A. shutter maker, b.
Proud Edward, grinder, b.
Ladwig Martina Mrs. b.
Ladwig Martha M. tailoress, b.
88 Heberger John M.
Heberger Fred W. electrician, b.
Heberger Julius B. tailor, b.
90 Mears George J. salesman
Mears George J. jr. helper, b.
92 Bolser John, laborer
94 Krautwurst Geo. W. machinist
96 Chapman Claude L. tinsmith
98 Baumer Annie Mrs.
Baumer Fred W. last maker, b.
Baumer Elizabeth H. Miss, b.
100 Bludau August, fireman
104 Lang David, cooper, h.
Stoll George, shoemaker, b.
Stoll Louis, shoemaker, b.
106 Trompeter Mary Mrs.
Oswald Joseph P. cutter
108 Frederich Conrad, instr. mkr.
110 Casagrande Annibal, instr. mkr.

Central Library of Rochester and Monroe County · City Directories Collection
House Directory supplement

112 Webb Edward, temperer
114 Leadley Charles T. engraver
116 Schaefer Percival, finisher
Seaman George, trimmer

Left Side.

3 Gilliard Charles, brassworker
5 Vossler William, tailor
7 Knebel Fred. W. Mr. & Mrs.
Knebel Fred. W. jr. weaver, b.
Knebel Oscar G. cutter, b.
Knebel Alfred C. cutter, b.
9 Schanz Theresa Mrs.
Schanz Otto, helper, b.
Schanz Herbert J. stockkeeper, b.
13 Biedermann Max, instrument mkr.
15 Sturla Catherine Mrs.
Sturla John L. clerk, b.
Sturla Anna L. clerk, b.
Sturla Charles A. clerk, b.
17 Knebel Louisa Miss
Knebel Christiana Miss, b.
19 Gunkler Mary B. Mrs.
Kurtz Henry F. grocer, b.
Gunkler George M. clerk, b.
Schust Anna M. Mrs. b.
21 Lennon Michael, tinsmith
Lennon Margaret, stenogr. b.
Lennon Charles S. stenogr. b.
McLaughlin Joseph A. shipper, b.
Lennon Edward, b.
25 Schaeffer Herman B. bookkeeper
Kuder Rose Miss, b.
Kuder Beatrice N. Miss, b.
29 Kohlmetz Charles E. Mr. & Mrs.
31 Schier David D. Mr. & Mrs.
Kohlmetz Henrietta Miss, b.
33 Scheck August H.
Scheck Edward S. examiner, b.
Stickel George L. restaurant
35 Bourne Lizzie E. Mrs.
Bourne John R. stencil mfr. b.
Bourne William H. clerk, b.
37 Wolford Joseph A. Mr. & Mrs.
Riddell William A. machinist, b.
39 O'Connor John E. cigar maker
41 Spinning James B. printer
Spinning H. Alida Miss, b.
Spinning Sarah H. kindrgrtnr. b.
Springstead Harry, collector, b.
Sperrin Herbert S. b.
43 Deihle Charles L. supt.
Deihle Catharine Miss, b.
45 O'Connor James A. plumber
O'Connor Mary F. teacher, b.
r. Flynn Jane Mrs.

Lowell St. crosses.

57 Dickerson Vincent R.
McEneany Henry P. conductor
61 Boyle Jane Mrs.
Boyle Mary A. Miss, b.
Boyle Ellen F. Miss, b.
63 Wirth Mary R. Mrs.
Haefle Jacob, machinist, b.
65 Kannagh John F. inspector
Kujawski Leo E. bookkeeper
67 Ryan James E. salesman
Smith Johanna Mrs. b.
Rappeport Robert, junk
Gordon Nathan J. tailor, b.
71 Fallon John S. elevatorman
Gardner Esther M. Mrs. b.
73 Burgess Charles F. millwright
Smith Rudolph, bookkeeper, b.
Stahle Carl, helper, b.
Kleinhans Peter, butcher, b.
75 Berg Albert R. toolmaker
r. Becker Joseph J. carpenter
Bertram Martin, helper, b.
77 Heilman Joseph, brewer
79 Borradaile Albert, painter
Borradaile Henry C. painter, b.
Borradaile Frank, elevatorman, b.
81 Hoeltzer Caroline Mrs.
Horner William G. tailor
83 Wentworth Fred D. clerk
87 Martens Henry W. lawyer
89 Martens Henry A. cigar mfr. h.
Martens Alfred, chemist, b.
93 Friedler Dorothy Mrs.
97 Meagher Patrick, cigar manuf.
Meagher John E. salesman, b.
Meagher Julia C. Miss, b.
99 Schramm Bernard W. tailor
Ladwig Edward, filecutter, b.
Ladwig Christian, filecutter, b.
101 Gilmour William J. clerk
Ihrig Jacob, market
Lorenz Louis, b.
103 Haug Lambert, carpenter
Schaupp Albert, shoemaker, b.

Hartel Alley ends.

107 Redfern Joseph H. engineer
109 Rupp George, carpenter
Rupp George, jr. core maker, b.
111 Soules Louis P. woodworker
113 Ehrmann Ludwig H. turner
Ehrmann Louis H. machinist, b.
Ehrmann Charles H. toolmkr. b.
115 Staub Martin E. carrier
Hitzfield Marie B. operator, b.
117 Bruce Josephine M.
Bruce W. Robt. foreman, b.
Bruce Matthew M. trainman, b.

MARYLAND, from 330 Ravine Avenue, north, to 321 Lexington Avenue; ward 10.

Right Side.

14 Duckworth Henry C. Mr. & Mrs.
Flanigan Rebecca Mrs. b.
18 Lay Seward E. salesman
Mathison Samuel H. stockkeeper

Glendale Park crosses.

54 Pusey William H. Mr. & Mrs.
56 Stein Gustav H. Mr. & Mrs.
72 Dutcher Henry H. Mr. & Mrs.
Dutcher Arthur G. lawyer, b.
Dutcher Jay E. student, b.

Glenwood Ave. crosses.

Central Library of Rochester and Monroe County · City Directories Collection
House Directory supplement

94 Klumpp George J. Mr. & Mrs.
100 Whipple Leland B. Mr. & Mrs.
112 Heron John C. painter
120 Dalton James W. carpenter
Dalton Stephen W. carpenter, b.
Farrell Thomas A. engineer, b.
Hanley Matthew, boxmaker, b.
Shaw Robert, fireman, b.
124 Taylor Oscar S. carpenter
126 Valentine Salem T. finisher
132 Finnigan John, laborer
Finnigan Robert M. clerk, b.
Finnigan Wm. C. metalwkr. b.
Riley Annie Mrs. nurse, b.
138 Harper Arthur J. plater
142 Sprague William E. carpenter
Kinney Floyd S. salesman, b.
Kinney Clarence E. salesman, b.
146 Greene A. Floyd, toolmaker
152 Stoppelbein Wm. J. lantern mkr.
158 Kerr Daniel, machinist
Carroll Robert H. insurance, b.
Carroll Maude C. Miss
166 Hill William G. shoemaker
172 Popp George
Popp Christina, tailoress, b.

Left Side.

1 Boyink William J. agent
11 Johns August, whipmaker
17 Keller Joseph J. salesman
23 LeHardy Paul Mr. & Mrs.
27 Manchester George W. grocer
29 Groff Claude W. machinist
31 Manchester George W. grocer

Glendale Park crosses.

45 Lamay Arthur C. machinist
49 Ford Patrick, fireman

Glenwood Ave. crosses.

95 Zoller Darius D. Mr. & Mrs.
109 Banker Frederick Mr. & Mrs.
Kane Nellie B. Mrs. b.
Lombard Mary E. Mrs.
121 Kane John N.
Kane May A. teacher, b.
Kane Frank B. student, b.
Kane Anna F. Mrs. dressmaker
127 Masseth Edward A. driver
Masseth Leo E. bookkeeper, b.
Masseth Margaret M. Miss, b.
Masseth Bessie nurse, b.
Masseth L. Rose Miss, b.
Masseth Florence C. Miss, b.
133 Adreansen James, carver
Adreansen Edward, carver, b.
Adreansen Irving J. carver, b.
139 Alling Emily Mrs.
Alling Elsie, bookkeeper, b.
Alling Sidney, student, b.
143 Morrice William, policeman
Weber Michael A. b.
149 Thompson Charles E. shoemaker
155 Schnackel Charles A. finisher
161 Baker Henry, jr. policeman
Baker Caroline M. Miss, b.
169 Sherman Harry W. Mr. & Mrs.
173 Robinson R. D. Mr. & Mrs.
Gibbons Eliza A. Mrs. b.
Robinson Verna F. teacher, b.
Johndrew Orvis F. bookkeeper, b.

MASON, from 37 Thorn, west, to 36 Pierpont; ward 10.

Right Side.

28 Hunter George Mr. & Mrs.
Hunter Fred W. chemist, b.
34 Ogden Chester D. Mr. & Mrs.
38 Olcott Ralph T. Mr. & Mrs.
44 Upton William W. E. Mr. & Mrs.
52 Vacant house
58 Shepard E. D. Rev. & Mrs.

Tacoma St. crosses.

86 Hall Henry Mr. & Mrs.
96 Struck Charles
Struck Rose Miss, b.
100 Elliott Willis B. toolmaker
102 Cooney Dennis, gardener
Cooney Henry J. ironworker, b.
Cooney Margaret A. Miss, b.
106 Baker William, janitor
108 Baker Albert A. clerk
Baker Albert P. clerk, b.
DeBrine James, b.
112 Harmon John A. Mr. & Mrs.
118 Hudson Henry Mr. & Mrs.
124 Morrison Robert Mr. & Mrs.
Parker John T. Mr. & Mrs.
Sincebaugh Arthur B. Mr. & Mrs.
130 Church Dennis Mr. & Mrs.
134 Howell George W. Mr. & Mrs.
Howell George T. clerk, b.
Howell William, clerk, b.

Left Side.

15 Leonard Calvin A. salesman
21 Shebbeare Elizabeth Miss
25 Young John E. blacksmith
Young Ethel Miss, b.
Young Phœbe Miss, b.
37 Parks Morrison H. carpenter
Adams Nelson J. butcher, b.
Parks Jessie O. Miss, b.
43 Spooner James L. emulsion mkr.
McDonald Ethel L. Miss, b.
McDonald Blanche Miss, b.
49 Bloss Charles H. camera maker
Love George A. electrician, b.
Pressley Saml. T. paper hngr. b.
53 Derrick Ernest E. cutter
Bertram Robert, camera maker
Bertram Caroline Mrs. b.

Tacoma St. crosses.

73 Garternight Chas. E. carpet clnr.
77 Lowe Samuel H. Mr. & Mrs.
Ratt Florence I. Miss, b.
83 Morgan George J. carpenter
Morgan Robert G. carpenter, b.
89 Burris George R. insurance
Burris Harry H. finisher, b.
Burris Rebecca Mrs. b.
Burris Olive R. Miss, b.

Central Library of Rochester and Monroe County · City Directories Collection
House Directory supplement

95 Scholand John, machinist
99 King John J. electrician
105 Murphy Joseph, nickel plater
111 Wallace James, toolmaker
Wallace Samuel J. mason, b.
117 Cowles Frank B. Mr. & Mrs.
123 Cowles John C. Mr. & Mrs.
133 Gallusser Kate R. Mrs.
Rupp William, b.

MASSETH, from 475 Child, west, to 562 Hague; wd. 15.

Right Side.

22 Wilson William F. packer
26 Weilert Joseph J. helper
32 Schwing William G. policeman
46 Hartwig Henry A. car inspector
54 Hall Frederick T. driver

Lorraine Pl. ends.

86 Lambert Thomas H. policeman
Chambers John, clerk, b.
88 O'Meara Thomas A. conductor

Murray St. crosses.

130 McKenna Patrick, camera mkr.
134 Phelps Charles G. camera mkr.
Trow Carrie E. Mrs. b.
Woolston Ray E. camera mkr. b.
140 Ebertz Jacob, tailor
154 Guerinot Nicholas J. shoemaker
164 Reber Joseph
Reber Raymond, machinist, b.
Reber Wenzel, baker, b.
174 Meismar Peter, mason
178 Volkmar George W. driver
200 Voegtle William C. shoemaker
222 Griffin Joseph H. insurance
232 Linder Henry, foreman

Left Side.

17 Sauers Anthony, cabinetmaker

Glasser St. ends.

33 Hetzler Charles P. bookkeeper
35 Gill Joseph P. shoemaker
Murphy Mary E. shoemaker, b.
39 Luther Gustave, carpenter
Fellman Louisa Mrs. b.

Rugraff St. ends.

Colvin St. ends.

85 Ramble William H. painter

Murray St. crosses.

Immel St. ends.

149 Fess Philip C. basketmaker
153 Buchanan John C. driver
Murphy Edward, manager, b.
157 Maxon Harris B. shoemaker
Smith Eli, woodworker, b.

Ames St. ends.

177 Thiel Frederick, mason
181 Hartley William, carpenter
Hartley Gertrude B. bookkpr. b.
187 Hartley Charles E. shoemaker

Lisbon St. ends.

217 Linder Fred. wheel tender
Linder Louis, driver, b.
Linder Peter, moulder, b.
Linder Arthur H. b.
Linder Edward, moulder, b.
Wheeler Rose Mrs. b.

MATHEWS, from 104 East Ave., north, to 9 Charlotte; wd. 6.

Right Side.

2 Taylor John R. carpenter

Bell Alley crosses.

8 Plantz Spencer, wall papers
10 Dunne John M. draughtsman
Stone Vernon S. salesman, h.
Woodhull Bradley, salesman
Schumaker Rebecca G. Miss, b.
Schulz John G. tailor
12 Granger Anna M. Mrs.
Granger Wm. E. camera maker, b.
12½ Meehan Agatha C. Mrs.
14 Henderson J. W. Mr. & Mrs.
16 Holtz Solomon, tailor
Holtz Maurice, tailor, b.
16½ Vacant house
18 O'Brien John G. salesman
20 Ellis Thomas W. sexton
Dolan Peter F. clerk, b.
Logan Ella A. Miss
24 Bird James, real estate
Bird Mary J. teacher, b.
26 Mandeville Sarah Mrs.

Left Side.

3 Eckhard Motor Co. garage

Bell Alley crosses.

7 Skinner William B. porter
Skinner John, machinist, b.
Skinner Alex. L. helper, b.
9 Ayers Henry P. Mr. & Mrs.
Redmond Henry S. Mr. & Mrs. b.
11 Owen Wilbur F. bookkeeper
Owen Wilbur F. jr. draughtsm. b.
Goettel Robert H. printer
13 Daniels William W. machinist
Philipson John S. druggist, b.
13½ Jay Fred P. machinist
Keiser Mary J. operator, b.
15 Fay Jay, architect
Fay Jay W. student, b.
r. Campbell George G. real estate
Campbell Albert S. bookkeeper, b.
17 Dickinson Ferdinand Mr. & Mrs.
Webster A. Jerome, salesman, b.
19 Burgher Emma Miss
21 Charity Thomas, elevatorman
Charity Thos. jr. draughtsman, b.
Charity Jas. H. stenographer, b.
23 Lynch John E. blacksmith
Elliott Lucy Mrs.

Central Library of Rochester and Monroe County · City Directories Collection
House Directory supplement

25 Kelly Patrick P. bartender
27 Bradfield Alfred J. engineer
Bradfield George C. clerk, b.

MAUDER PARK, from 58 Oakman, n., to Siebert Place; ward 5.

Right Side.

8 Drews Ernestine Mrs.
Drews Otto T. plater, b.
10 Klein Benjamin, tailor
Volk Samuel, carpenter
12 Zimmerman John, helper
14 Tancredi Francesco, laborer
Tennidinardo Eliseo, tailor
r. Young Joseph, lithographer
16 Klein Samuel, shoemaker

Left Side.

00 School No. 20

MAY, from 1086 Mt. Hope Ave., east, to 1403 South Ave.; ward 14.

Right Side.

29 Finucane John D. carpenter
Busch Arthur F. clerk
33 McKenney Edward M. woodwkr.
37 Brodie Thomas Mrs.
39 Hanna Elizabeth A. Mrs.
43 Michel John H. carpenter
51 Hickey Alexis W. plumber
57 Drew Albert P. printer
Drew Walter E. foreman, b.
Drew Arthur, gasfitter, b.
00 Vacant house
00 Vacant house
73 Skodda Richard F. tailor
Curry Henry R. plumber, b.

Left Side.

24 Coppin Ann Mrs.
Coppin John, laborer, b.
30 McCarthy Daniel L. packer
Mahoney Jeremiah J. cutter, b.
34 Gaffney Patrick, foreman
Connolly John, printer, b.
42 Knox George, foreman
44 Abel John, engineer
50 Farrell Stephen H. carrier
Farrell Anna Miss, b.
Farrell Mary Mrs. b.
52 Locklin Levi V. foreman
62 Mercel Walter, engineer

Wall St. ends.

80 Reed Francis J. nurse
82 Burns John J. deputy supt.
84 Kinzel Louis, tailor

MAYBERRY, from 518 Atlantic Avenue, north, to 197 Leighton Avenue; ward 18.

Right Side.

4 Owens Rosell, carpenter
Owens Lewis W. bookkeeper, b.
6 Demay Abram, laborer
Demay Frank, motorman, b.
Frickey Fred, conductor, b.
8 Gerlock John, brakeman
10 Vacant house
12 Wallman Henry F. engineer
Greenwall Ernest W. fireman, b.
24 Dirkx Anthony, gardener
26 Dyer John M. bookkeeper

Left Side.

0 Millet Jesse C. janitor
0 Frey Charles, switchman
1 Sprague Kate M. Mrs.
Witzel John, carpenter, b.
3 Stowell Clark M. carpenter
Ayre William, nurseryman, b.
5 Lind Oscar, blacksmith
7 Kimble Charles P. painter
9 Buelley Thomas, painter
13 Havill Thomas, fireman
13½ Parmington Oliver T. laborer
19 Hallings Matthew J. milkman
21 Gallagher Bert, wiper
Kalpin Sophie Mrs.
63 Fletcher Frank F. salesman
27 Pant Everett F. fireman
Parker Howard E. fireman, b.

McCONNELL PLACE, from Meigs, near Clinton Avenue South, to the Canal; ward 13.

1 Searchfield Thomas H. teamster
3 Kinsella Thomas, finisher
5 Ball Robert C. engineer
7 Wakely Norman, laborer
9 Baptist George, driver
11 Doles John L. optician

McELHINNEY ALLEY, from 4 George, north; ward 4.

McFARLIN, from 24 Weld, n., to 31 Woodward; ward 16.

Right Side.

8 Frey William, lastmaker
Frey William G. clerk, b.
Frey Louise K. stenographer, b.
Frey Emma F. clerk, b.

Bohrer Alley crosses.

12 Mascari Rosario, clerk
Mascari Paul A. box maker, b.

Left Side.

5 Kohlmer Theresa Mrs.
Meink Richard R. driver
Meink Charles, driver, b.
Stroh Peter, laborer
7 Decker William J. barber
Collins Fred D. chauffeur
9 Cheeseman Martha Mrs.
Hall Charles C. helper
Schoenfeld Frederick E. upholstr.

Bohrer Alley crosses.

Central Library of Rochester and Monroe County · City Directories Collection
House Directory supplement

11 Fleig August, woodworker
13 Reagan Louisa Miss
Parker Frank W. paperhanger

McLEAN, from 687 Mt. Hope Avenue, west, to Wolcott; ward 14.

Right Side.

00 Ellwanger & Barry, pack'g houses

Left Side.

1 Case Harriet Mrs.
Maxfield Florimon D. carpntr. b.
2 West Adda L. Mrs.
West Wm. H. painter, b.
3 Hartleben Louis H. laborer

Harmon Place begins.

8 Leighton James, foreman

McNERNEY, from 11 George, south, to Otto Place; wd. 4.

MEAD, from 776 Clinton Avenue North, east, to 65 Remington; ward 17.

Right Side.

21 Sabin Edward, driver
Drechsler Edward J. brassworker
27 Fichtemaier George B. grocer
33 Winkler Joseph, carpenter
39 Hellenschmidt Anna Mrs.
71 Redsicker Henry, shoemaker
75 Hartman Gustav, fresco-painter

Left Side.

16 Bauman Joseph H. conductor
20 Vacant shop
26 Schwind Frank B. carpenter
30 Ross Frederick W. tailor
Ross Frank, musician, b.
Ross Richard, tailor, b.
Weitzel John, insurance
36 Miller Frank J. blocker
40 Hegnauer Albert, machinist
46 Rahn Anton C. Mrs.
Rahn Arthur, blacksmith, b.
Rahn Anton, lithographer, b.
50 Seidel Ernst E. developer
56 Kimmel August H. mason
60 Langknecht Herman
66 Mattan Michael, barnman
70 Magin Charles, cabinetmaker
Magin Frederic F. cabinetmaker, b.
76 Smith Wendel N. driver

MEDROW ALLEY, from 543 Clinton Ave. North, west, to Noble Alley; ward 5.

MEIGS, from 237 East Avenue, southeast, to Rockingham; wards 12, 13, 14.

Right Side.

11 Gilbert Galette B. Dr. & Mrs.
Gilbert Avery S. real estate, b.
Gilbert Harry C. student, b.
13 Graham Andrew J. Rev. & Mrs.
15 Little Francis W. Mr. & Mrs.
17 Hone Frank J. Mr. & Mrs.
Hone Rosella K. Miss, b.
Hone Helen M. Miss, b.
Hone Alexander B. clerk, b.
19 Rodenbeck Adolph J. lawyer
Rodenbeck John C. cashier
Rodenbeck Frederica C. Mrs.
Lauer Minnie E. Mrs.
Lauer Charles F. student, b.
Lauer Edith M. Miss, b.
23 Henehan Edward J. hotel
27 Corwin Stephen M. Mrs.
29 Hoyt William L. Mr. & Mrs.
Gearing Eliza Mrs. b.
31 Beiter John L. Mr. & Mrs.
Holdridge Catharine W. Mrs.
Holdridge Kathreen, b.
Holdridge Isabel, b.
Mullen Ellen Mrs.
Mullen Nellie Miss, b.
33 Woodward Charles E. Mr. & Mrs.
Woodward Alvalyn E. Miss, b.
Woodward Charlotte Miss, b.
Welch G. R. Mrs.
Osgood Rufus F. Mrs.
Osgood Anna B. Miss, b.
35 Reynolds Platt C. Mrs.
Brewington Nina R. Mrs. b.
Brewington Julia R. Miss, b.
37 Beeler George W. Mr. & Mrs.
39 Burns Albert J. Dr. & Mrs.
Reeve Robert Mr. & Mrs.
Reeve Gertrude I. Miss, b.
Hollis W. R. Mr. & Mrs.
41 King Fred. B. Mr. & Mrs.
43 Burrell Harry A. Mr. & Mrs.
Burrell Ella L. Miss, b.
Burrell Madelyn Miss, b.
45 Kellogg Alice L. music teacher
47 Vacant house

Park Ave. crosses.

49 Reuter George Co. grocers
53 Addison T. H. druggist
59 Rogers George W. inspector
Rogers Anita B. Mrs. music tchr.
61 Schantz Gilbert Mr. & Mrs.
Schantz George, clerk, b.
63 Curtis Ida S. Mrs.
Curtis Otto E. student, b.
Curtis Donald S. student, b.

Tracy St. ends.

67 Commons John A. Mr. & Mrs.
69 Manvel Emily Miss
Manvel Mary Miss, b.
Manvel Livia A. Miss, b.
Manvel Lewis C. insurance, b.
Jaquish S. Elizabeth, nurse, b.
Burroughs Grace, nurse, b.
Fisk Sara B. Miss, b.
71 Bell Thomas
73 Gormly Wm. R. Mr. & Mrs.
75 Baker Merritt H. Mr. & Mrs.
Baker Hermann C. bookkeeper, b.

Central Library of Rochester and Monroe County · City Directories Collection
House Directory supplement

77 Draper Emeline A. Mrs.
79 Popp Jacob J. Mr. & Mrs.
81 Stearns Albert H. Mr. & Mrs.
Stearns Emeline P. Mrs. b.
83 Mixer Helen L. Mrs.
Mixer Glendora S. Miss, b.
Normington Mark H. Mr. & Mrs.
Trnka Alois, music teacher
85 Burton E. Augusta Mrs.
Burton Edwin W. cashier, b.
87 Stone Jennie A. Mrs.
Stone Emily L. Miss, b.
Stone Helen Miss, b.
Stone Walter L. Mr. & Mrs. b.
89 Hebard Harriet M. Mrs.
Hebard Harriet E. Mrs. b.
91 Flint John F. Mr. & Mrs.
Ramsdell S. Emma Mrs. b.
93 Hoyt Elizabeth B. Mrs.
Stephens J. B. M. judge, b.
Thorpe John, clerk, b.
Upham Frank, clerk b.
95 Warren Delia A. Miss
97 Atkinson Geo. Mr. & Mrs.
Atkinson Alice M. Miss, b.
99 McNulty Bridget Mrs.
McNulty John E. salesman, b.
McNulty Frank M. salesman, b.
McNulty Mary, milliner, b.
McNulty Ella, milliner, b.
McNulty Katharine L. milliner, b.
McNulty Margaret, bookkeeper, b.
101 Vacant house
103 Fisher Helen Mrs.
Glassford Timothy Mr. & Mrs. b.
Lester John Mr. & Mrs. b.
Huckans Ellen F. Mrs. b.
Eddy Frances S. Mrs. b.
Hayes Harold F.
105 West Cornelia I. Mrs.
107 St. John William H. Mr. & Mrs.
Hannah Philip, b.
Seelye Charles Mr. & Mrs. b.
109 Menter Charles A. Mr. & Mrs.
111 Vacant house
113 Castle Arthur Mr. & Mrs.
Castle J. H. Mrs. b.

Monroe Ave. crosses.

127 Armitage J. Stanley, salesman
Armitage J. Spencer, carpntr. b.
Faulkner Nellie M. Mrs. dressmaker
129 Hurlburt Charles F. salesman
Tuxill Wilfred B. real estate
Morey Edward C. fireman
Porter John L. manager
131 Williams Jos. E. Mr. & Mrs.
133 Gelder Edward E. machinist
Gelder George H. foreman, b.
135 Dawley Harriet E. Mrs.
137 Ratcliffe Charles E. Mr. & Mrs.
Andrews Harriet E. teacher, b.
139 Arentz Martha Mrs.
Brightman Martha Mrs. b.
McNally Claude, electrician, b.
141 Grenelle Edward A. Mr. & Mrs.
McGuire Barbara A. Mrs. b.
143 Jackson Alfred Mr. & Mrs.
Wilson Jane L. Mrs. b.
145 Kellogg Mary A. Mrs.
Clark Louise M. Miss, b.
147 Rogers Eliza S. Mrs.
Rogers Fernando E. b.
Hatch Ida H. Miss, b.
Philbrick Elsie L. Mrs. b.
149 Arnold Hobart G. Mr. & Mrs.
Arnold Ray C. Mr. & Mrs. b.
151 Walton George W. music teacher
Halsted Homer, bookkeeper, b.
Covell Charles W. clerk, b.
Mendell Sarah R. Mrs. b.
153 Treman Leonard Mr. & Mrs.
155 Gray George H. printer
157 Quinn Clark, reporter
Elger Helen M. Mrs. b.

Beckley St. ends.

159 Tupper Asa W. druggist
161 Horton Fred, buyer
163 Hoyt William B. insurance
Hoyt Harriet E. teacher, b.
165 Weaver John E. Dr. & Mrs.
Lester Sarah J. Miss, b.
167 Kingdon Melvenia Mrs.
Kingdon Vene F. b.
167½ Slaight Willard P. Mr. & Mrs.
Sumner Ernest H. Mr. & Mrs. b.
169 Warshofsky Abraham J. clothing
171 Rowell Homer H. Mr. & Mrs.
Rowell Albert W. collector, b.
Rowell Mortimer H. printer, b.
173 Harned Benjamin C. Mr. & Mrs.
Hamilton Isadore, cashier, b.

Pearl St. crosses.

175 Poulton Wm. H. jr. Mr. & Mrs.
Vail Jennie M. bookkeeper, b.
177 Garson Raymond L. cutter
Oettinger Fannie Mrs. b.
179 Clubb John Scott, cartoonist
183 Payne Charles H. Mr. & Mrs.
Murphy Laura P. Mrs. b.
185 Johnson Emma J. Mrs.
187 Dana John M. Mr. & Mrs.
Dana Maisie Miss, b.

Broadway ends.

Kipling Place begins.

Erie Canal crosses.

219 Roach John, teamster
Roach Walter J. teamster, b.
Graham Arthur, teamster, b.
223 Strobeck Myron J. driver

Clinton Ave. South crosses.

245 Hilbert Helen Mrs.
Hilbert Charles, clerk, b.
Hilbert George, manager, b.
Hilbert Florence Miss, b.
Fenner Louis, b.
Schlick Elizabeth Mrs. b.
Phanneff Louis, b.

Central Library of Rochester and Monroe County · City Directories Collection
House Directory supplement

247 Meyer Conrad, tailor
r. Senkpiel Charles L. tailor
251 Meyer Safril, laborer
253 Stritzel Johanna Mrs.
Stritzel Frank C. gilder
255 Engelhardt Anna, var'ty store, h.
Engelhardt Vena Miss, b.

Cayuga St. ends.

261 Longbine Charles, driver
Dettmer John, driver
265 Ritz Josephine K. Mrs.
Ritz Jacob, circulator, b.
Ritz Frank, hatter, b.
Ritz Charles, clerk, b.
Goddard Fredck. H. physician

Whitmore St. cnds.

267 Pappert Vincent Mrs.
Pappert Edward, salesman, b.
Golbach Aug. woodworker, b.
Pappert Elizabeth M. Miss, b.
Pappert Mary J. Miss, b.
Pappert Ida K. Miss, b.
Bader Charles, harnessmkr. b.
269 Aman Louis, cabinetmaker
271 Stetson Thomas, collector
Stetson Mabelle E. student, b.
275 Gabel Elizabeth Mrs.
Gabel Libbie Miss, b.
277 Miller Stephen N. carver
Walzer Albert, machinist
279 MacMillan Henry D. painter
281 Timmons James, electrician
283 Rice Theodore G. engineer
285 Barnum George A. printer
Barnum Alfred E. stenogr. b.
Barnum Lillian E. stenogr. b.
287 Orbaker James M. machinist
Orbaker Addie, photographer, b.
Orbaker Arthur E. photogpr. b.
289 Mambretti James, pianomaker
291 Spooner Ezelous A. shoemaker
293 Gagner Catherine Mrs.
297 Hohmann Simon, saloon, h.

Caroline St. crosses.

299 Walthelm Elizabeth, grocer, h.
Zahn Henry, sawyer, h.
Craddock Elizabeth Mrs. h.
r. Bacher Adam G. laborer
301 Sachs Martin, clerk
Grue Phoebe Mrs.
Grue John, signalman, b.
Fox Minnie Mrs.
Hagan Gertrude, laundress, b.
303 Kurzrock Conrad, laborer
305 Weber Martha Mrs.
McMenomy Bernard, shoe cutter
307 Lehrer Jacob G. clerk
309 Ruby John M. butcher
311 Peters Frederick C. machinist
313 Ireland Benjamin

Benton St. crosses.

315 White Harry, confectionery, h.
317 Hochbrueckner Nicholas, tailor
Wilkinson George S. carpenter
Lafonteese Stanley, driver
319 Krautwurst George F. clerk
321 Ades Albert H. carpenter
Ades Allen B. inspector, b.
Ades Florence B. music tchr. b.
323 Walsh Percival J. vrty. store, h.
Tousey D. Edgar, laborer
325 Boas Millard F. pedler
McClintock Clarence, pedler, b.

Linden St. crosses.

Crawford St. crosses.

Mulberry St. crosses.

Left Side.

0 Third Presbyterian Church
6 Allen Anna B. Mrs.
Collins Edward, mounter, b.
Kingston Joseph, mounter, b.
McCurdy Henry, manager, b.
8 Pierce John H. Mr. & Mrs.
Demarest J. M. Mrs. b.
10 Alden Charles S. Mr. & Mrs.
Munn Flora Mrs. b.
Hicks Martha Mrs. b.
12 Wood William H. Mr. & Mrs.
14 Alden John F. Mr. & Mrs.
Alden Mary B. Miss, b.
Alden John, student, b.
Chapman H. L. Mrs. b.
16 Chase Nathaniel B. Mr. & Mrs.
18 Swift Mary E. Mrs.
Swift Adah J. Miss, b.
Swift Pearle L. Miss, b.
Conley Margaret Miss
Himmelsbach Marjorie Miss, b.
20 Quick Frank N. Mr. & Mrs.
Quick Harry B. cutter, b.
22 Henderson Chas. M. Mr. & Mrs.
Henderson Stanley P. draughtsman, b.
Henderson Charlotte A. Miss, b.
24 McCord Franklin D. Mr. & Mrs.
McCord A. Clayton, b.
McCord Musette H. Miss, b.
26 Carpenter George A. Mr. & Mrs.
Carpenter Harry S. b.
Carpenter Lee B. student, b.
28 Warren A. Frank Mr. & Mrs.
Churchill Betsy R. Mrs. b.
30 Zimmerman Hester A. Mrs.
Zimmerman Florence E. Miss, b.
Zimmerman Catherine Miss, b.
Zimmerman Mary C. Miss, b.
32 Moseley E. Albert, salesman
Moseley Rose, teacher
Moseley Esther C. teacher
32½ Bowden Henry J. Mr. & Mrs.
34 Willard J. Louis Mr. & Mrs.
Willard Mildred Miss, b.
36 Downing I. Carey, lithographer
Gridley Frank
Gridley Mary R. stenographer, b.
38 Jacobsen Henry Mr. & Mrs.

Central Library of Rochester and Monroe County · City Directories Collection
House Directory supplement

40 Gavin Winifred A. dressmaker
Gavin Mary A. Miss
Gavin Ellen C. Miss
00. Park Avenue Baptist Church

Park Ave. crosses.

52 Morgan John, physician
Morgan Adelia D. Mrs.
54 Long Irving G. Mr. & Mrs.
54½ Uebel Oscar F. Mrs.
56 Linton Wm. F. automobiles, h.
Drumm Thomas, carpenter, h.
Harlow Lulu, stenographer, b.
Harrison Jennie Mrs. nurse, b.
Drumm Margaret J. dressmkr. b.
58 Bell David S. carpenter
Eisenberg Mary Mrs. b.
62 Schantz Joseph A. furniture
66 Wilburn T. Barton, physician
Wilburn Mary L. Mrs.
Wilburn Ethel Miss, b.
Lamson Lucretia J. Mrs. b.
68 Johnson Rachel Mrs.
Johnson Edgar M. Mr. & Mrs.
Johnson Jessie M. stenographer, b.
Johnson Carolyn R. teacher, b.
Saylor Emma J. Mrs. b.
70 Barss Mary F. Mrs.
Barss Howard P. student, b.
Barss Harold DeB. student, b.
Barss Alden F. student, b.
Glass Walter M. lawyer, b.
Phillips Mary J. Mrs. b.
Phillips Ellen A. teacher, b.
72 Pardee John S. Mr. & Mrs.
Pardee Ella H. stenographer, b.
O'Connor Wm. B. Mr. & Mrs. b.
Lindsay Morgan Mr. & Mrs. b.
74 Anderson Willis P. Mr. & Mrs.
Harrington Nancy H. Mrs. b.
Harrington Sue S. mus. tchr. b.
76 Bridle Fred J. grocer, h.
78 Hinkston Frederick P. Mr. & Mrs.
Hinkston Ethel G. Miss, b.
80 Glen Frank E. Mr. & Mrs.
Simmons G. Harmon Mr. & Mrs.

Brighton St. begins.

82 Sabey George A. Mr. & Mrs.
Butler Katherine A. teacher, b.
84N Vacant house
84S Coddington Chas. S. Mr. & Mrs.
84 Vacant house
86N Gardner Hugh D. Mr. & Mrs.
86S Kennedy Martin H. lawyer
Kennedy Elizabeth H. Mrs. pension agent
Kennedy Harrie R. shoe mfr. b.
Smith Josiah, chemist, b.
86½ Kennedy Harrie R. Co. shoe mfrs.
88 Phetteplace Harry J. Mr. & Mrs.
Sullivan Dennis E. Mr. & Mrs.
90 Clapper Ella M. Mrs.
Saulpaugh Annie E. Mrs.
Crandall Jennie Miss, b.
Crandall Libbie Miss, b.
92 Pritchard Charles J. cutter
Pritchard Collin R. G. mchst. b.
94 Perry Wm. P. Mr. & Mrs.
Scott Jean, nurse, b.
94½ Buchmüller Magdalena Mrs.
Buchmüller Magdalena A. Miss, b.
Smith Julia W. Mrs.
96 Smart Charles H. Mr. & Mrs.
Hallock Fred F. Mr. & Mrs.

Harvard St. begins.

100 Gleichauf John Mr. & Mrs.
Gleichauf George W. grocer, b.
102 Brown John W. Mr. & Mrs.
Brown Bessie M. Miss, b.
Brown Katherine W. Miss, b.
Brown Charlotte C. Miss, b.
Macklin Annie S. Mrs. b.
104 Dowling Katherine J. Mrs.
Dowling Helen G. teacher, b.
Dowling Katherine A. teacher, b.
Dowling Elsie P. Miss, b.
104½ Miller Alice G. Mrs.
Harmon Edward L. clerk, b.
106 Johnston Hart P. Mr. & Mrs.
108 Williams Samuel B. city comptroller
Williams Emma E. Mrs.
Williams George B. deputy city comptroller, b.
110 Hammond Hugh Mr. & Mrs.
Hammond Hugh E. supt. b.
Hammond Newton B. teacher, b.
Hammond Mary G. Miss, b.
112 Martin Hosea Mrs.
116 Goff Albert E. Mr. & Mrs.
Goff J. Burton, clerk, b.
118 Simons Chloe E. Mrs. dressmkr.
Hoyt Martha F. Mrs. b.
Hoyt Albert F. glazier, b.
Hoyt Violet Z. bookkeeper, b.
120 Gibson Sarah Mrs.
Gibson Benjamin, clerk, b.
Hosking Nicholas B. Mr. & Mrs.
120½ Fraleigh Philip E. Mr. & Mrs.
Bradley Nina Mrs.
Graves Nina M. artist, b.
122 Paul Marquis H. painter
Morris Thomas, carpenter
Walton A. R. machinist

Monroe Ave. crosses.

130 Brimacomb William J. painter
132 Perrin Frederick, furniture
Perrin Frederick A. turner, b.
134 Shirley John G. collector
Kretschmer Julius, optician, b.
136 Taylor Fannie Mrs.
Holloway Mary F. Mrs. b.
White Charles E. bookkeeper, b.
138 Pink Ernest E. insurance
142 Perkins Sidney B. Mr. & Mrs.
144 Peiffer Joseph E. foreman
146 Lobdell Roy F. real estate
Martin Herman, instructor, b.
148 Wibby Thomas, lithographer
150 McCarthy John C. salesman
Brace Arthur C. camera mkr. b.
150½ Young Charlotte Mrs.
Hagerman Frederick, painter, b.

Central Library of Rochester and Monroe County · City Directories Collection
House Directory supplement

152 Eustace Joshua H. Mr. & Mrs.
154 Booth Augustine B. Mr. & Mrs.
156 Lawler William J. chauffeur
160 Mason Edwin C. advertising mgr.
162 Kenyon John W. Mr. & Mrs.
Engelhardt Katharine Mrs. b.
166 Weniger Albert H. Mr. & Mrs.
Weniger Chas. H. harn. mkr. b.
Heiter Catharine Mrs. b.
168 Treman Jerome, tinsmith
170 Sweeting Jonathan E. salesman
170½ Sweeting Ralph E. oculist
172 Hawks Charles H. Mr. & Mrs.
174 Wallace Anna T. Miss
Wallace Ella J. Miss, b.

Pearl St. crosses.

180 Jones Samuel T. collector
Jones S. Hyland, solderer, b.
182 Brightman Joseph F. Mr. & Mrs.
184 Williams Frank L. salesman
186 Bullis Albert, painter
Bullis Earl J. student, b.
188 Smith Annie E. Mrs.
Smith J. Edward, steamfitter, b.

Lawton St. begins.

192 Meanwell Marguerite Mrs.
Meanwell Claude, decorator, b.
Meanwell Lillian Miss, b.
194 Vacant house
196 Bell Frank J. junk
Gibbons Martin J. woodworker
202 Meyer Charles C. Mr. & Mrs.

Richard St. begins.

212 Rumsey Ellen Mrs.

Erie Canal crosses.

220 Patchen William E. tinsmith
000 Hooker H. B. & Son, stone yard

McConnell Pl. begins.

Clinton Ave. S. crosses.

242 Hodes Gregory, stovemounter
244 Vacant house
246 Castor Otis B. driver
Castor Emma L. nurse, b.
248 McSweeny Honora Mrs.
McSweeny Hannah, b.
McSweeny Mary, b.
250 Keene Charles, carpenter
252 Ballinger William, helper
260 Quackenbush I. K. camera mkr.
Crittenden James H. washer
r. Wiegand George V. driver
262 Kummerow Charles, teamster
264 Schreiner Louis, carpenter
r. Schreiner Louis, carpenter
266 Wiegand George V. moulder
r. Vieck Valentine F. clerk
268 Baltisberger Gottlieb L. cutter
270 Burke Joseph, driver
Winter Edward, milk, b.
272 Hollis George B. painter
Hollis Eugene H. painter, b.
Hollis James W. painter, b.
274 Beisheim Simon, mason
r. Beisheim Simon, mason
278 Klee Edward, hats
Merkel John, shoemaker
282 Klee Joseph J. carpenter
284 Klee John F. sawyer
Munz John
286 Weber Martin J. cabinetmaker
290 Weber George A. tilesetter

Caroline St. crosses.

300 Klug Margaret Mrs.
Klug Clara J. Miss, b.
Klug John, laundryman, b.
Fluegler Jacob, mason, b.
302 Biehler John, laborer
304 Goodlein Henry, blacksmith
Goodlein Andrew, blacksmith, b.
308 Thorn John W. teamster
310 Drexler Frank, teamster
312 Bauchle Fred J. clerk

Benton St. crosses.

318 Meigs Street Baptist Church
320 Henderson William H. watchman
322 Vonhold George, carpenter
000 School No. 24

Linden St. crosses.

Crawford St. crosses.

Mulberry St. crosses.

MELODY, from 57 Prospect, west and south, to 262 Adams; ward 11.

Right Side.

Atkinson St. crosses.

68 Vacant house
72 Bartolomeo Dominick, laborer
Salerno Giovanni, plater, b.
Salerno Francesco, laborer, b.
Carlucci Marco, laborer, b.
D'Alesandro Nunzio, laborer, b.
Bartolomeo Antonio, laborer, b.
78 Rogerio George, laborer
Barbat James, laborer, b.
Barbat Fiore, laborer, b.
80 Mancuso Giovanni, laborer
Zalaca Samuel, laborer
82 Lorenzo Frederick, watchman

Left Side.

1 Johnson Edward, carpenter
3 Quigley Ann Mrs.
Quigley Daniel, laborer, b.

Atkinson St. crosses.

Babbitt Place ends.

0 Melody Patrick A. blacksmith
Commons William, carriage mkr.
81 McFeal Anna Mrs.
McFeal William, nurse, b.
83 Schmeiske Emil W. shoemaker
Bihlmaier Charles, butcher, b.
Lindsey Jane Mrs.
85 Waninger Ernest, die maker

Central Library of Rochester and Monroe County · City Directories Collection
House Directory supplement

MELROSE, from 591 Genesee, west, to Narcissa; ward 19.

Right Side.

8 Pollard E. Richard, salesman
Pollard Anna M. Mrs. b.
Hulett Nellie M. Miss
Hunt Elizabeth Mrs.
10 Stowell Omar G. Mr. & Mrs.
Stowell Mary A. Mrs. b.
12 Henry James D. Mr. & Mrs.
14 Thomas Edward O. T. Mr. & Mrs.
26 Collins Anna A. Mrs.
Kelly Hallie S. Mrs. b.
Lozier Frederick S. foreman, b.
30 Acker Joseph M. Mr. & Mrs.
32 Brown Christina Mrs.
Merz Anna Miss, b.
Brown A. Laura, camera mkr. b.
38 Penny Mary Mrs.
Groves Thomas B. bookkeeper, b.
Platt Darwin L. Mr. & Mrs.
42 Enders John C. salesman
44 McSweeney Joseph P. clerk
54 Johnson Harley M.
62 Culligan Thomas, camera maker
Culligan Margaret T. b.
Culligan Mary E. b.
Culligan Joseph P. camera mkr. b.
66 Castle J. Benham, insurance
70 Milliman William B. Mr. & Mrs.
Milliman Clarabel Miss, b.
00 Vacant house
78 Pendexter Hugh Mr. & Mrs.
88 Page John H. foreman
94 McIntyre John T. Mr. & Mrs.
Jones Paul, dentist, b.
96 Plant Joseph, switchman
Plant Margaret, stenographer, b.
98 Smearing W. Walter, shoemaker

Wellington Ave. crosses.

Left Side.

7 Finlay David J. Mr. & Mrs.
11 Schenck Ludwig Mr. & Mrs.
Schenck Eleanor D. Mrs. b.
17 Curtis Charles W. Mr. & Mrs.
21 Riggs George B. Mr. & Mrs.
Riggs Eugene A. clerk, b.
Riggs May I. milliner, b.
Brewster Arthur W. dentist, b.
29 Martindale Gad Mr. & Mrs.
Stone Anna Mrs. b.
Stone Jessie S. Miss, b.
00 Vacant house
00 Vacant house
41 Frey Harry C. Mr. & Mrs.
00 Vacant house
00 Vacant house
53 McAlpine Charles A. clergyman
61 Fenn Harry M. Mr. & Mrs.
Fenn Fred S. Mr. & Mrs.
65 Hendershott Wells G. salesman
69 Dugan John W. train dispatcher
71 Lyons James, salesman
77 Cairns William, supt.
79 Carlstrom Chas. G. draughtsman
81 Brown Albert I. clerk
85 Pfaudler John M. Mr. & Mrs.
93 Kahler George H. Mr. & Mrs.
Thompson Lamar I. dentist, b.
97 Sprague George A. electrician
Mercereau J. R. inventor, b.

Wellington Ave. crosses.

MELVILLE, from 226 Webster Avenue, east, to Culver Rd.; ward 18.

Right Side.

1 Adams Sarah J. Mrs.
Adams Jennie M. Miss, b.
5 Knowles Aug. J. assembler
Dempsey Ray R. assembler, b.
Dempsey Walter W. piano tnr. b.
11 Hutchinson Oscar, switchman
Hutchinson Edwin E. carpenter, b.
Brown Paul B. filer, b.
17 Heinemann Louisa Mrs.
Heinemann Charles C. driver, b.
Heinemann Adolph M. cutter, b.
23 Wilhelm George A. watchman
Wilhelm Geo. E. meter setter, b.
27 Kellaway William M. machinist
Kellaway Thomas P. fireman, b.
33 Ritz George A. solicitor
Ritz George A. jr. pyrotechnist, b.
39 Vandenbergh Jacob, carpenter
47 Knickerbocker Adelbert B. trainm.
57 St.Clair William, pressman
61 Pembrock Cornelius, fireman
Lynch Ida Mrs.
67 Teats James H. brassworker
73 Hewitt Charles
77 Clicquennoi Marenus L. bookkpr.
Clicquennoi Grover A. clerk, b.
83 Holahan John S. salesman
Breen Anna L. teacher, b.

Oswego St. ends.

95 Dake John F. salesman
99 Pote Robert H. motorman
Denning Richard, laborer
103 Thornton Frank, engraver
Chapman Milton S. machinist
109 Foster John Edward, motorman
Maynard Joseph, painter
113 Emmons John C. salesman
119 Patchin Ada Mrs.
Hartupee Mary E. Mrs.
Hartupee Perry W. machinist, b.
125 Rosenbaum Frederick W. watch-mkr.
131 Marceau William C. finisher
Bristow Susan Mrs. b.
135 Kaiser John, finisher
143 Beebe Charles R. engineer
149 Young Joseph, glazier
153 Gandy Reuben B. foreman
161 Hames Bennett E. carpenter
Hames Delevan, laborer, b.

Stout St. ends.

173 Siller Christian
179 Foster George E. engineer
Foster George M. station agt. b.

Central Library of Rochester and Monroe County · City Directories Collection
House Directory supplement

183 McGuire James W. salesman
McGuire Minnie E. cashier, b.
185 Gibbs Martin W. salesman
187 Weidemiller John C. barber
End Rachael Mrs. b.
000 Vacant house
000 Vacant house
000 Vacant house
233 Vacant house
235 Brundage Samuel, shoemaker
237 Patchin Hall M. salesman

Denver St. crosses.

Greeley St. crosses.

Left Side.

20 Hudson Thomas, machinist
44 Bradstreet Roy C. salesman
Bradstreet Carrie M. Mrs. b.
46 Van Valkenburgh Harry J. photo engraver, b.
Neff Arthur G. supt.
50 Decker George H. lithographer
52 Barnea Charles C. superintendent
58 Wolley John C. Mrs.
Wolley J. Howard, piano tuner, b.
62 Pembroke Charles J. pres.
68 White Sidney E. wirewkr.
Halsey Jesse, wireworker, b.
74 Vacant house
78 Fink John M. foreman
Gress Fred, shoemaker, b.
84 Brower Eva Mrs.
90 Willey Sidney
Fisher Arthur H. lineman
96 VanZandt Peter A. machinist
VanZandt Raymond P. bookkpr. b.
102 Perritt George W. engineer
108 Forest William J. salesman
114 VanLare Abraham, tinsmith
VanLare Jannis, baker, b.
Cornelis Peter A. signalman, b.
120 Maher Daniel, operator
126 Blizard George F. clerk

Travers St. begins.

138 Jenks Fred S. conductor
Deed William, b.
144 Yates Calvin J. carpenter
150 Miller George L. policeman
156 Maser Gottfried, motorman
162 Brett Harvey, stockkeeper
168 Young Henry, clerk
Young Louisa C. dressmaker, b.
172 Armstrong James S. bookkeeper
174 Geddes George, clerk
Stetson Clinton J. salesman, b.
178 Evans Edwin J. neckwear manuf.
Evans Albert, foreman, b.
180 Booth William F. engineer
184 Wooding Marian V. seamstrs.
188 Quackenbush J. F. motorman
Robb Jane M. Mrs. b.
192 Harvey Charles L. carrier
194 Harvey William J. engineer

MELVIN ALLEY, from 12 S. Washington, east; ward 1.

Right Side.

0 Storage

MENG PLACE, fr. 284 Webster Avenue, east, across Greeley; ward 18.

Right Side.

1 Roth Joseph W. fireman
Fichtner Bertha A. Miss, b.
3 Burke Michael W. salesman
15 Caulkins Jesse W. painter
21 Logan John L. cooper
33 Miller Herbert G. telephonemkr.
39 Stiles Myron H. cement walks
Stiles Grace, stenographer, b.
Stiles Lewis P. cement walks, b.
Stiles Arthur R. cement walks, b.
45 Young Charles, shoemaker
53 Vacant house
55 Vacant house
57 Sprengall John I. foreman
Rugraff Graham H. shoemaker, b.
63 Vanderbilt Max R. foreman
69 Moody George B. pressman
Moody George S. salesman, b.
75 Poyzer George W. chauffeur
Hipp Frances E. housekeeper
79 Shepard Edwin R. finisher
81 Thomas Robert H. cutter

Travers St. ends.

83 Hider Fred. W. engraver
99 Ehmke Otto G. machinist
105 Vandenbout Nellie Mrs.
111 Peters Abraham J. painter
117 Prinsen Theodore D. carpenter
123 Graham John W. printer
135 Mulhearn James, carpenter
McCarthy John, carrier, b.
McCarthy Mary Mrs. b.
McCarthy E. Owen, laborer, b.
141 Holschue George J. fireman
Wood William R. conductor
147 Brown Harry J. floor layer
151 Smith John A. shoemaker
155 Straub Albert C. boilermaker

Left Side.

46 Knapp Edward H. tinsmith
50 Thompson Geo. H. paper hanger
54 Bragg William R. machinist
58 Goodridge Jennie H. Mrs.
68 Kramer Michael, wagonmaker
Kramer Andrew W. clerk, b.
72 Meyer Jacob, shoemaker
76 Hettler Edward W. teamster
84 Watkins Frank H. engineer
94 Albrecht Charles W. carrier
Levy Ida, clerk, b.
98 Zimmer Henry J. butcher
114 Crowley James, mason
116 Embury Albert R. teamster
Embury Albert M. bookkeeper, b.
118 Dittman Henry J. carpenter
Dittman Carl C. machinist, b.
Dittman Henry F. cameramkr. b.

Central Library of Rochester and Monroe County · City Directories Collection
House Directory supplement

124 Vick Charles F. conductor
130 Wahl George C. shoemaker
136 Hipp Elmer L. motorman
140 Spiller Albert E. salesman
Clinch Joseph, laborer, b.
146 Myers Charles H. conductor
150 Woodruff Claude B. motorman
Woodruff Minerva A. Mrs. b.

MENLO PLACE, from 746 Mt. Hope Ave., east; ward 14.

Right Side.

1 Sill Beatrice M. Mrs.
6 Herzberger Wm. C. Mr. & Mrs.
10 Tuttle John T. salesman

Left Side.

7 Frey John B. Mr. & Mrs.
9 Boughton Elizabeth E. Mrs.
Boughton Chas. H. chairmkr. b.
11 Northway Thomas J. Mr. & Mrs.
21 Ingall Daniel D. policeman

MERLE, fr. 125 Hebard, west; ward 16.

Right Side.

2 Jenko Vincenzo, laborer
4 Jackman Charles, laborer
6 Granata Calogero, jr. laborer
8 Granata Calogero, laborer
Colombo Luigi, laborer
10 Riemer Henry C. cabinetmaker
12 Bandini John, laborer
14 Scarota Salvatore, laborer
Pagini Tomasso, laborer

MERLIN, from 628 Emerson, north, to Erie Canal; ward 10.

Right Side.

6 Berg Charles, finisher
Berg Charles E. polisher, b.
McElwain Albert H. florist, b.
10 Rogers Daniel J. stone mason
Babcook Maggie Mrs. b.
Babcook Ada M. camera maker, b.

Glenwood Ave. crosses.

MERRIMAC, from 42 Edward, east, to 283 Portland Ave.; ward 8.

Right Side.

17 Biollino Leander, button maker
Heyte Louis, baker, b.
21 Engelsky Bernard, tailors' trimmings, h.
Engelsky Max, tailor, b.
25 Stiller Philip, tailor
Goldman Harry, grocer
31 Wolf Hyman, tailor
39 Greenberg Solomon, presser
43 Raufeisen John M. meter reader

Hudson Ave. crosses.

95 Hoff Gustav
Blohm August W. cutter
101 Eckhardt Amelia Mrs.
Eckhardt George, butcher, b.
107 Janneck Edward, laborer
111 Bradler Edward U. driver
117 Frank George F. deputy sheriff
Frank Florence C. Miss, b.
Frank Ivy I. Miss, b.
Frank Harriet L. Miss, b.
121 Ott Albert W. Co. paper box mfrs.
127 Thurston Sarah Mrs.
Thurston Charles G. pianomkr. b.
131 Sehm Barbara M. Mrs.
135 Piotrowski Joseph, laborer
Struzenski John, laborer
139 Blumenthal Harris, tailor
Blumenthal Fannie G. tailoress
145 Smith Joseph, glazier
Smith Louis R. bookkeeper, b.
149 Paul Fred C. fireman
151 Weingartner Valentine, clerk
155 Theobald Frederick, painter
159 Evans William D. cutter
163 Fritz Frederick, stonecutter
171 Klein Lawrence
Klein Martin, bellboy, b.

North St. crosses.

205 Young Louis, carpenter
Doell George, butcher, b.
213 VanMaren William, teamster
217 Goettel Charles W. tailor
Goettel George L. cutter, b.
221 Schicker George, finisher
235 Kling Charles, teamster

Concord St. ends.

271 Peacock Theodore J. carpenter
DeRuyscher John, conductor, b.

Left Side.

12 Sanes Joseph, clerk
18 Levinson Israel, tailor
Garbaz Frank, tailor
24 Staud Frank, laborer
Staud Edward, machinist, b.
30 Schiff William, tailors' trim'gs
Schiff Marcus, bookkeeper, b.
Schiff Albert, tailor, b.
36 Szebeda John, tailor
Pliskowski Joseph, tailor
40 Conafer Peter, laborer
44 Matuk Anton, tailor
Trybulski Andrew, laborer
48 Jarvis Michael, laborer
50 Nowack Peter, tailor
Bauer August, blacksmith
58 Pokozynski Gottlieb, laborer
60 Szufleski Mathew, laborer
62 Pokozynski Thomas, carpenter

Hudson Avenue crosses.

142 Holahan William J. driver
148 Fricker Sarah T. Mrs.
Frankenberger Joseph, plumber

Central Library of Rochester and Monroe County · City Directories Collection
House Directory supplement

152 Lachiusa Tomaso, laborer
158 Bliss Caroline Mrs.
Bliss Samuel E. packer, b.
Bliss Arthur G. cutter, b.
164 Obalek Joseph, shoemaker
Smitka Stanislaus, shoemaker, b.
168 Bell Arthur, engineer
172 Wickman Frederick, mason
Wickman Fred W. mason, b.
178 Vacant shop

North St. crosses.

206 Jackson John H. supt.
Lavey Rose Miss, b.

Lincoln St. begins.

242 Wilson Arthur W. harness mkr.
250 Thompson Conrad G. tailor
Thompson Thomas H. tailor, b.
Clarke George E. tailor

Hollister St. begins.

266 St. Mark's Episcopal Church
274 Palmeter Harry E. metalwkr.
280 Kober Caspar, collector
Kober Charles W. painter, b.
Kober Chester H. clerk, b.

MERRIMAN, from 314 East Ave., northeast, to Anderson Avenue; ward 6.

Right Side.

36 Maloney William B. Mr. & Mrs.
Maloney Walter G. student, b.
Maloney Wm. F. shoes, b.
44 Williams William Mrs.
50 Hotchkiss Levi Mrs.
Hotchkiss James L. lawyer, b.
Hotchkiss John D. insurance, b.
56 Johnston George F. Mr. & Mrs.
64 Taylor Zachary P. Mr. & Mrs.
Taylor Herbert R. real estate, b.
Taylor Helen Miss, b.
Taylor Marion Miss, b.
68 Birdsall Edward T. Mr. & Mrs.
74 Palmer Charles H. Mr. & Mrs.
82 Gorsline Margueretta Mrs.
Hyatt Sara Miss, b.
94 Cutler J. Warren Mr. & Mrs.
102 Gilkison Charles P. buyer
Gilkison Ann E. Mrs. b.
r. Bloom Frank H. chauffeur
110 Steefel Simon L. Mr. & Mrs.
114 Griesheimer F. Maurice Mr. & Mrs.
118 O'Grady Ann Mrs.
O'Grady Edward, b.
O'Grady James M. E. lawyer, b.
128 Ramsdell Edward E. Mr. & Mrs.

University Ave. crosses.

158 Hays Isaac A. Mr. & Mrs.
160 Stacy Walter, designer
Waugh Lola, music teacher, b.
Burton Merritt R. draughtsman
166 Reynolds Hugh B. Mr. & Mrs.

Atlantic Ave. crosses.

204 Qualtrough Robert, mason
210 Beardsley Nelson A. Mr. & Mrs.
216 McDermott Thomas Mr. & Mrs.
220 Konz Frank J. carpenter
226 Hanna Matilda M. Mrs.
Hanna Edward C. grocer, b.
McAuley Leander, electrician
232 Perkins Mary J. Mrs.
Perkins Edith Miss, b.
Brodeur W. Harry, driver
238 Bowman Nichols, gardener
DeLacy Michael J. telephonemkr.

Left Side.

33 Ford Thomas Porter
Ford Lucy E. Mrs. b.
43 Williams Charles M. Mr. & Mrs.
49 Lamb William P. Mr. & Mrs.
Shaw Frederick, b.
Hoyt Helen Miss, b.
57 Barber Dolphus S. Mr. & Mrs.
Pastor Juan F. Mrs. b.
Corris Elizabeth Mrs. b.
Corris Marion Miss, b.
61 Faber John P. Mr. & Mrs.
Faber Charlotte Miss, b.
69 Rosenberg Lena Mrs.
Rosenberg Nettie Miss, b.
Rosenberg Sophie Miss, b.
83 Smyth Thomas A. Mr. & Mrs.
91 Smith Wendell M. Mr. & Mrs.
Fraser Nettie H. Miss, b.
95 Likly Helen E. Mrs.
Likly William C. Mr. & Mrs.
105 Stowell Calvin L.
115 Hellems Charles C. Mr. & Mrs.
Hellems Reuben E. clerk, b.
121 McCook Samuel Mr. & Mrs.
Witherspoon William E. Mr. & Mrs. b.
Arnot Raymond H. lawyer, b.
127 Fisher Charles F. Mr. & Mrs.

University Ave. crosses.

000 School No. 31

Atlantic Ave. crosses.

195 Rogers George, fireman
Keating Philip, conductor, b.
199 Anderson George T. real estate
Anderson Geo. H. driver
205 McNally Owen J. blacksmith
211 Walling Edward M. engineer
Hollands William, machinist, b.
Dickens Lawrence, machinist, b.
217 Gavin Edward W. coachman
221 Ihle Charles E. manager
225 Lockwood William A. bookkeeper
227 Thomson Charles A. bookkeeper
233 Moore George S. coachman
Moore J. Harry electrician, b.
237 Welch John C. coachman
241 Tucker William H. laborer
Tucker Clarence H. helper, b.
Harness Alfred, shoemaker
243 Coake James M. moulder
Coake Frederick, moulder, b.
Coake Arthur G. machinist, b.

Central Library of Rochester and Monroe County · City Directories Collection
House Directory supplement

MERTZ ALLEY, fr. 34 Lowell, north, to 21 Hart; ward 5.

MEYER PLACE, fr. 75 Broadway, west, to Erie Canal; ward 4.

1 Terry Clara J. Mrs.
2 Grace Nora Mrs.
Grace Agnes L. Miss, b.
Grace Margaret, bookkeeper, b.
3 Johnson Wm. G. chairmaker
4 Huddy Richard R. painter
5 Samenfink Charles, carpenter
6 Wilber George A. compositor
7 Davis Catherine E. Mrs.
Ellsworth Lois E. Mrs.
Walton Arthur G. plumber, b.
8 O'Brien Julia A. Miss
O'Brien Nora M. Miss, b.
9 Wakely Rix, clerk
10 Mahar Lawrence F. coachman
McCarthy Jeremiah, laborer
11 Slattery Thos. F. chauffeur
Ryan Gertrude Miss, b.

MICHIGAN, from 413 Sherman, west, to Curlew; ward 10.

Right Side.

6 Fisher Joseph, coremaker
8 Ritz Lawrence T. machinist
10 Fischer John P. brewer
16 Weiss John, painter
Krebs Katharine Mrs.
Krebs Minnie Miss, b.
Krebs Julia C. Miss, b.
Krebs William A. shoecutter, b.
18 Kaul John, helper
20 Miller Susie A. Mrs.
Miller Raymond J. electrician, b.
Schafer Joseph I. cabinetmaker, b.
Cook Catharine M. tailoress, b.
26 Rödal George, baker
28 Regan James, laborer
30 Foltan Mathias, laborer
32 McCarthy George, gardener
36 Fay Anthony, carpenter

Santee St. crosses.

52 Vail Ann J. Mrs.
Vail James J. steamfitter, b.
Vail Lillian V. stenographer, b.
00 Schoeler Emil, lithographer
86 Haag John, moulder
290 Forest John B. surveyor
124 Streber George F. woodworker
126 Isaac George, chairmaker
128 Friedman Joseph, laborer
130 Cook Joseph L. tailor
Cook John, driver, b.
132 Girvin Elizabeth H. Mrs.
Ratcliffe William, driver, b.
134 Sealo Christina Mrs.

Left Side.

19 Stage John C. machinist
27 Millhofer Vincent, milk dealer
29 Krebs Louis, helper
31 Leininger John A. chairmaker
33 Millhofer Edward P. bookkeeper
35 Rupp Charles, lithographer
39 Blaine Otis J. assembler
41 Birch Jesse L. camera maker

Santee St. crosses.

47 Knope Anthony, storekeeper
49 Attridge Emma Mrs.
Attridge Edmund, shoemaker, h.
51 Boon Richard C. hoseman
00 Vacant house
00 Vacant house
00 Vacant house
00 Vacant house
125 Stolte Frank H. mason
129 Nolan William H. driver
131 Knope Casper W. tilemaker

MILBURN, fr. 198 Barrington, east, to Culver Rd.; wd. 12.

Right Side.

3 Elvidge Frank E. salesman
Wilkinson James F. clerk, b.
7 Wilson Frank A. salesman
Abeel Mary Mrs. b.
Burnette Madeline F. Miss, b.
11 Aird Charles L. salesman
Shone Mabel G. Mrs. b.
Young Elizabeth Mrs. b.
33 Stein William A. captain police

Edgerton St. crosses.

Geyer St. crosses.

Vassar St. begins.

Berkeley St. crosses.

135 Hanify John W. gardener
137 DeFries John, laborer
Cramer Abraham, laborer, b.
139 Stark Thomas, laborer
143 Good James H. butter, etc.
Good Edward F. bookkeeper, b.
Good Minnie Miss, b.
147 Cole John B. clerk
Noyes Frederick C. harnsmkr. b.
Noyes Carrie, operator, b.

Alvin Place begins.

159 DeBlauwe Jennie Mrs.
Otto Frank C. cashier, b.
DeBlauwe Wm. M. boat bldr. b.
165 DeWolf Abraham, grocer
169 Mengerink William, janitor
173 Glerum Leonard, carpenter
177 Salmon Ann Mrs.
Salmon Lucy A. bookbinder, b.
Camp Theodore I. patternmkr. b.

Regent Place begins.

189 Campbell Robert, gardener
Campbell James E. nrsyman. b.
Campbell Sarah, dressmaker, b.
201 House John, florist, h.
Stringer Annie B. Miss, b.

Central Library of Rochester and Monroe County · City Directories Collection
House Directory supplement

217 McKenna Ann
McKenna Patrick, pedler, b.
243 O'Neil James, nurseryman
O'Neil Joseph W. driver, b.
Young James, carpenter, b.
Young William, carpenter, b.
247 Hoehm Edward G. plumber
251 Lunt Isaac Mr. & Mrs.
Lunt Harry W. clerk, b.
Lunt Mildred M. Miss, b.

Brunswick St. crosses.

265 Vogel Minnie L. Miss
Vaeth Louise L. Miss
269 Leader George Mr. & Mrs.
271 Hanauer Isaac, salesman
Hanauer Harry, cutter, b.
Frankl. Sallie Mrs. b.

Left Side.

0 School No. 23

Edgerton St. crosses.

00 Gottschalk Franklin W. clerk
Steinecke Charles E. b.
58 Roach Elizabeth Mrs.
O'Leary Margaret A. Mrs. b.
O'Leary Jeremiah, machinist, b.
O'Leary Charles B. shipper, b.
60 Mahony William R. insurance
00 Vacant house
00 Vacant house

Geyer St. crosses.

90 Gumberts Julius, salesman
96 Troutman Thomas S. machinist
Fox John, carpenter, b.
110 Quinn Joseph P. carpets

Berkeley St. crosses.

146 Joyce Sidney A. machinist
152 Mines George G. coachman
156 Zonneville Adelbert, driver
162 Riley Wm. carpenter
Morrison Arthur G. storekeeper
166 Straughn Frank J. boat bldr.

Donlon St. begins.

180 Waddington Paul, policeman
186 Greffrath Frank J. carpenter
192 McGuire Joseph, carpenter
Hastee Mary L. Mrs. b.
000 Vacant house
000 Vacant house
000 Vacant house
228 Clark Frederic M. clerk
000 Vacant house
246 Vacant house
248 Tizzard Edward J. coachman
252 Doser Louis, engineer

Brunswick St. crosses.

264 DeWitt Abraham, gardener

MILDRED, from 323 Hague, west, to city line; ward 20.

Right Side.

22 Hamm John J. lunch
32 West Frank F. clerk

MILL, from 26 Corinthian, n., to junction of Brown and Falls; wards 1, 2.

Right Side.

6½ Sterner Wesley H. billiards
10 Gruber Peter, saloon
12-18 Weaver, Palmer & Richmond, warehouse
20, 22 Atlantic Supply House
26 Burks Geo. W. barber, h.
30 Powers & Vail, billiards
32 Stewart F. R. printer
34 Eigabroadt F. T. signs

Market St. crosses.

54 Vacant store
58 Vacant store
60 Blauw & Barnum Co. druggists
64 Heister Edward, saloon, h.
70 Graves H. B. warehouse
72-88 Clark Paper & Mfg. Co.
90 Jones Fred. H. frame manuf. 2
Mahon & Co. leather 3
Reilly P. & Son, leather
Barth Charles, tailor 4
Continental Vending Co. gum mfrs. 5
94 Rae F. B. Co. oils, etc.

Andrews St. crosses.

106 Larkin Wm. H. saloon
Tyburn Printing Co. inc. 2
Freeland H. H. shoe mfr. 3
Pilot Ribbon & Carbon Co. 4
108 Sherwood F. A. Co. leather
Roch. Supply Co. shoe findings 2
110 Kirk Henry R. leather
Rouch David R. shoe patterns 2
Jackson R. S. silk thread
Herr Geo. W. shoe novelties
Beach R. B. shank mfr. 3
112 Heilbrunn J. & Sons, leather
114 Cross Bros. & Co. leather, etc.
116 Crosby Frisian Fur Co
118 Brady Chas. A. leather
Brady Leather Co.
Holland Mfg. Co. silk
120 Ideal Couch & Casket Co.
130 Davis W. P. Machine Co.

Central Ave. crosses.

N. Y. C. R. R. crosses.

Commercial St. crosses.

190 Hunt J. K. paper boxes
192 Fox Frank J. shoe mfr. 4
Leach Shoe Co. 5
Commercial Paper Box Co. 6
194 Whalen R. & Co. tobacco mfrs.
196 Vacant shop
206 Judson Pin Co.
208 Roch. Last Works

Furnace St. crosses.

218 Rochester Roll Grinding & Corrugating Co.

Central Library of Rochester and Monroe County · City Directories Collection
House Directory supplement

222 Willis Fred, pattern maker
Hauser Weidner & Co. machsts.
224 Ingle Machine Co.
Parry Samuel R. machinery
Trix Co. perfumery
232 Roch. Water Works repair shop
234 Vacant shop
236 Sohn Dan Machine Co.

Platt St. crosses.

000 Leary Edward B. dyeing and cleansing.—*See page* 883
248 Vacuo-Static Carbon Co.
250, 252 Heughes J. C. Moulding Co.

Shaw Pl. begins.

254 Connell & Dengler Machine Co.
000 Stone H. D. Co. proprs. Irving Mills.—*See page* 902
000 Moseley & Motley Milling Co. Flour City Roller Mills.—*See page* 902

Left Side.

5 Corinthian Theatre, side entrance
15 Hogan Bros. suits
17 Vincent Bros. tobacconists
19-27 Weis & Fisher Co. furn.
31 Davis Geo. W. & Co. var. store
35 Reynolds James Co. plumbers

Market St. crosses.

45 Graves H. B. furniture
55 Howe & Rogers Co. carpets
59 Daly & Ferguson, paper
63 Gardiner Richard, tailor
67 King J. C. furniture
73 Moyse-Thomas Co. mattress mfrs.
75 Reliable Furniture & Carpet Co.
77 Fisher I. J. Furniture Co.

Andrews St. crosses.

107 Martin R. P. leather
111 Wegman Wm. J. Co. mattresses
115 Brown C. D. & Co. leather
117 Ness Lewis Carting Co.
Danish Chemical Co.
119 Lynch E. P. shoe mfr. *2*
Phelan Jeremiah Sons, shoe mfrs. *3*
121 Lane Charles M., leather
123 Booker W. H. leather
Fish & Horton Co. electricians
Rochester Electric Service Co.
Houghton T. A. Co. sur. inst. *3*
Wright W. H. shoe mfr. *4*
125 Harder William, laborer
127 Hill H. R. glazier, h.
129 Straussman H. M. & Co. furniture
133 United Shoe Machinery Co.
000 O'Donnell M. M. barber

Central Ave. crosses.

N. Y. C. R. R. crosses.

169 Rochester Leaf Tobacco Co.
175 Hall Sidney's Son, boiler maker

Commercial St. crosses.

000 Egan & Thomy, saloon
191 Wray Pump & Register Co.
Otis F. H. machinist
Economy Separator Co.
193 Wray Henry & Son, brass fndry.
National Brass Mfg. Co.
201 Vacant house
207 Wright, Peters & Co. shoe mfrs.

Furnace St. crosses.

213 Hydro-Press Co. hydraulic press.
225 Bridgeford Machine Tool Works
229, 231 Taylor Shantz Co. machsts.

Platt St. crosses.

245 Anselm L. saloon, h.
Anselm Frank A. clerk, b.
249 Lefredo Frank, laborer
251 Ronzo John, saloon, h.
263 Enright Brewing Co.

Factory St. ends.

279 Erdle Perforating Co.
American Ribbon & Carbon Co.
McConnell J. S. tinsmith
289 Rochester Pipe Tongs Co.
291 Rochester Automatic Elevator Door Co.
Wilder L. F. lawn mower repr.
292 Goette R. F. A. machinist
Lyon J. S. metal specialties

Brown St. begins.

297 Merolillo John, laborer
299 Merolillo Vincenzo, laborer

MILLER, from 108 Bay, north, across Aebersold; wards 18, 22.

Right Side.

10 Dodge Lawton S. driver
Minster Dora Mrs. b.
Minster Lillian S. tailoress, b.
12 Fox Nicholas, carpenter
Fox George, machinist, b.
Fox Bertha M. clerk, b.
Fox William E. shoemaker, b.
Fox Fred. F. tailor, b.
14 Fox Peter, teamster
16 Dell Fred. butcher
18 Gustke Charles F. foreman
20 Steege August, shoemaker
Falske Augusta Mrs. b.
22 Techlow William, grinder
Techlow Fred. chairmaker, b.
26 Neuman Rachael Mrs.
30 Hansis Julia Mrs.
Hansis John, tailor, b.
Hansis Frank A. tailor, b.
Hansis Adam G. driver, b.
Seidle Arthur, tailor, b.
34 Keehn Adam J. tailor, h.
Keehn Frederick, tailor, b.
36 Gardner Catherine Mrs.
Papemeier Fred. C. conductor, b.

Central Library of Rochester and Monroe County · City Directories Collection
House Directory supplement

40 Tepper Augusta Mrs.
Tepper George, moulder, b.
Callahan Stephen, tailor, b.
Wells Marie D. Mrs. b.
42 Hansis William J. moulder
44 Motzer Michael, blacksmith
Motzer John, moulder, b.
Motzer Rudolph, driver, b.
48 Miller Samuel, moulder
50 Lindenberg Fred J. machinist
52 Hertweck Elizabeth Mrs.
Hertweck Margaret, shoemaker, b.
Hertweck Mary, shoemaker, b.
54 Apfel John, switchman
60 Dittner Rudolf, laborer
64 Bower Charles H. switchman
Hoffman Albert, metal worker, b.
66 Dingfelder Andrew J. laborer
Dingfelder William F. woodwkr. b
Dingfelder Joseph J. woodwkr, b.
68 Vacant house
70 Viergiver Charles, painter
Viergiver Charles D. clerk, b.
72 Carway John, laborer
74 Lämmelein Frank, tailor
76 Vacant house
78 Heinkel Jacob, laborer
80 Fischer Joseph, tailor
r. Hansis George, tailor
82 Minch John L. driver
Minch Bartholomew, b.
84 Vacant house
88 Reinartz Martin, upholsterer
90 Balling John, mason

Clifford St. crosses.

Aebersold St. crosses.

Left Side.

1 Dickson Johnson J. laborer
3 Schudt Henry, market
Utz William F. machinist, b.
5 Witzoski George G. laborer
7 Jochens Christian, laborer
Jochens John, helper, b.
Jochens Carl, carpenter, b.
Bliss Frank, camera maker, b.
7 Roth Gustave H. iron worker
9 Kassmann Adam J. carpenter
Kassmann A. Joseph, carpenter, b
Kassmann Richard A. b.
11 Messerschmid Henry J. tailor
15 Hansis George J. tailor
Johans William, patternmaker
17 Weber Christian, stonecutter
19 Schmitt Fred C. cutter
21 Emrich Conrad, wagon maker
Emrich Fred. camera maker, b.
23 French Silas, cabinetmaker
French Delores N. Miss, b.
French Edward A. machinist, b.

Council St. ends.

31 Hofferbert John G. blacksmith
Hofferbert Louisa, tailoress, b.
Schaeffer Catherine Mrs. b.
Gebhard John, cutter, b.
37 Palm Catharine Mrs.
39 Costich Elizabeth Mrs.
41 Theis Charles, tailor
43 Fuhrman Ernest H. steamfitter
43 Tschetter Jerome, machinist
45 Miller Celia Mrs.
Miller George J. moulder, b.
47 Lindenberg Rosa Mrs.
Lindenberg Sophia Miss, b.
49 Palm Fred. machinist
51 Meyer John, teamster
53 Ziegler Gottlieb, tailor
61 Miller Stephen, wood moulder
63 Streb George F. laborer
67 Reisinger John, machinist
69 Smith Barbara Mrs.
Smith Ambrose J. woodworker, b
Smith George W. b.
71 Kastner Robert J. sawyer
Fox Frederica Mrs. b.
73 Renner Emma Mrs. tailoress
75 Maier Charles M. foreman
Maier Charles W. salesman, b.
Maier George, machinist, b.
77 Whalen William, motorman
79 Vanderweel Anna Mrs.
Vanderweel Harry, upholsterer, b.
Vanderweel John, upholsterer, b.
DeBliek Anthony, tailor, b.
81 Popp Albert S. shipper
83 Repp Louis, butcher
87 Rosenberger Carrie Mrs. baker, h.
Rice Sebastian, driver, b.

Clifford St. crosses.

Aebersold St. crosses.

MILO, from 290 Winton Road N., east, to Bishop; ward 21.

Right Side.

Vacant land

Left Side.

40 Morrill William F. milkman
Sampson Sadie M. typewriter, b.
42 Martin George, blacksmith

MINERVA PLACE, from 143 Main East, south, across Ely; ward 4.

Right Side.

18 Post Geo. W. & Co. steamfitters
Stark N. & Co. picture frame mfr.

Ely St. crosses.

00 Loisy Constant, shoemaker

Left Side.

13 Pike J. B. carpenter

Ely St. crosses.

00 Chapman House, stable
00 Moore John C. Corp. bookbinders, rear entrance

Central Library of Rochester and Monroe County · City Directories Collection
House Directory supplement

MITCHELL, from Durnan, near Portland Avenue, north, to Norton; ward 22.

MOHAWK, from Carter, east, to Portland Avenue; ward 17.

Right Side.

3 Burkhart Frederick, laborer
5 Vacant house
7 Selbert William, carpenter
11 Vacant house
13 Vacant house
00 Desch John, carpenter
Desch Edith M. milliner, b.

Left Side.

6 Northrop Burr A. foreman
8 Vacant house

MONICA, from 835 Genesee, west; ward 19.

Right Side.

00 Brophy John P. Rev.
82 Roberts Thomas H. engraver
Roberts Thomas H. jr. photoghr. b.
88 Witter Frederic B. clerk
94 Ljunggren Edward, toolmaker
98 Dooley Hugh, tinsmith
Dooley H. Edward, shoemaker, b.
Dooley Benjamin S. lather, b.
Dooley Archibald P. mason, b.
104 McInnis William, machinist
108 Kelley Elmer W. musical instr.
112 Reichenbach J. Frederic, machst.

Left Side.

81 Babcock Mary Mrs.
Nichols John C. compositor, b.
87 Schattle Edward G. elec. eng.
93 Edwards Charles W. supt.
97 Newman Theresa Mrs.
Newman Angelo J. bookkeeper, b.
Newman Leon P. clerk, b.
103 Wood Susie L. Mrs.
Hayworth Zone C. pressman
Wood Ralph, buffer, b.
107 Bemish John R. carrier
111 Hilenbrant Julia Mrs.
Hilenbrant Harry V. carptr. b.

MONROE AVENUE, from 20 South, southeast, to city line; wards 4, 12, 14.

Right Side.

0 Old Armory building

Clinton Ave. So. crosses.

00 MacPherson Julius, restaurant
25 Day Jeanette, lodging-house
McGowan Elizabeth Miss, b.
Day Zorradie Miss, b.

Capron St. ends.

45 Zimmer Fred. W. Dr. & Mrs.
51 Huber Carl A. Dr. & Mrs.
55 Earle Ezmon W. Dr. & Mrs.
Earle Charles A. clerk, b.
Earle William H. student, b.
59 Davis Phoebe Mrs.
DeMay Philip, solderer, b.
Curtis Amanda Mrs.
61 Gerakos George, confectionery, h.
Papas Christ. confectionery, b.
63 Vacant house
67 Waldren Wm. M. manager
71 Zudis James, confectionery
77 Taplin Mortimer M. physician
79 Gordon Brady, shoemaker
83 Kramer Frances A. Mrs.
Kramer Hubert E. printer, b.
Kramer Josephine E. Miss, b.
87 Lynd Michael P. driver
91 Woodbury W. E. & Co. grocers

Broadway begins.

101 Sherman William J. grocer
Hoey Wm. F. shoemaker, h.
McManus Charles Mr. & Mrs. b.
Simmons Favaretta Mrs. h.
Linley Alice Miss, b.
Linley Florence Miss, b.
105 Brady George E. machinist
Yawman Frank, laborer
Keys John, clerk, b.
107 Bennett William A. tailor, h.
109 Vaughan Emily Mrs.
Flynn William F. carpenter
113 Brady Sarah Mrs.
Brady James, b.
117 Bennett John H. shoemaker, h.
119, 121 Perry Wm. coal and wood

Howell St. ends.

139 Schleier John, butcher
Lord Benjamin, motorman
141 Burns George, painter
145 Jacklin Ida Mrs.
Hoffman Arthur M. electrician. b.
147 Hurley Judson H. deputy sheriff
Clark Lewis E. carpenter, b.
149 Fahy John H. photographer
155 Toothill G. H. variety store
157 Killigrew Harry P. barber
159 Shortall Fred. J. coal and wood
161 Brown Lucy Miss
Brown Ira P. painter, b.
163 Young William, roller maker
167 Goodrich Chauncey E. clerk
169 Goodrich Mary E. Mrs. confecty.

Marshall St. ends.

185 Buck Thomas D. physician, office
French Albert F. decorator
191 Bruce Charles F. paper hanger
Bruce Etta Mrs. glove mfr. b.
Hilton Frances J. Miss
193 Cook Brothers, market
195 Warner S. A. & H. E. laundry
197 Sturge T. S. employment exch.

Central Library of Rochester and Monroe County · City Directories Collection
House Directory supplement

199 Berman William, pool room
Keeler Kate Mrs.
O'Brien William J. salesman
Fitton Margaret J. Mrs. b.
Flynn Margaret Mrs. b.
201 Kuhn George M. grocer

So. Union St. crosses.

207 Garrison Fred. J. grocer
211 Curtiss Stillson F. painter
Hoyt Frank M. butcher
Greeves Alice C. Miss
Greeves John A. clerk, b.
Maxson Alice clerk, b.
Dale Irene E. Mrs.
Gazell Caswell, driver, b.
Barker George, hackman, b.
Margeson Frank, hackman, b.
Tobin Alice T. Miss
Fogerty A. Ray, electrician
Starkins Fred E. painter
Whitney Matthias S. janitor
Whitney Nancy A. dressmkr. b.
213 Teall Baking Co. bakers
215 Milliner Charles A. engineer
221 Newburn Richard, patternmkr.
Deihl Harry E. camera mkr.
Mills Albert D. carpenter
223 George Edgar, cabinetmaker
Race William H. barber, b.
Holt William W. paper hanger
Holt Guy W. boilermaker, b.
227 Elliott Isabel Mrs.
Elliott Cora M. Miss, b.
Elliott Burt, camera maker, b.
Craft Frederick J. tailor, b.
Munson John, clerk
Miller Eva G. Miss
Connors Nan Miss, b.
229 Keller Hattie H. H. Mrs.
Toomey Michael W. conductor
Johnson Harry B. collector
000 Vacant building
241 Dyer Frank E. engineer
Schoenfelder Harry J. opertr. b.
245 Mills Harriet M. Miss
Mills George C. civil engineer, b.
Tuttle Horace J. lawyer, b.
249 Ross Caroline E. Mrs.
Preston Charles B. Mr. & Mrs.
253 Hartley Anna Mrs.
Hartley Grover C. clerk, b.
Hartley Charles D. gilder, b.
Hoban Anna Mrs.
Raveret Lisetta Mrs.
Harris Ruth, photographer, b.
255 Osts August, machinist
Osts George, optician, b.
Hoag Nellie Mrs. b.
MacLellan James B. machinist
r. Ryan William T. machinist
257 Buck Emily P. Mrs.
Hooker Ernest J. clerk
259 Haverin Elsie A. Miss
Haverin Helen L. Miss, b.
Wamerfelder Daisy R. Mrs.
Wilder Garfield H. cutter
261 Pond Nathan P. Mr. & Mrs.

Alexander St. crosses.

269 Buck Kathleen, physician
Buck Thomas D. physician, b.
271 Burger Hattie E. Mrs.
Burger Herbert B. music tchr. b.
Burger Arthur W. photogr. b.
271½ Vacant house
273 McTaggart James Mr. & Mrs.
McTaggart Leo Mr. & Mrs. b.
273½ Holcombe R. J. Dr. & Mrs.
Harden Sarah E. Mrs. b.
275 Ingersoll Joel M. Dr. & Mrs.
Ingersoll Edith Miss, b.
Ingersoll Edwin S. student, b.
Ingersoll Maria C. Mrs. b.
000 School No. 15
287 Draper George P. Mr. & Mrs.
Draper George B. lawyer, b.
Draper Roy C. foreman, b.
293 Cook Edgar B. physician
Cook Anna B. Mrs.
Baldwin Fannie O. Miss, b.

Averill Ave. crosses.

299 Harris Roland C. Dr. & Mrs.
Albright J. Stanley, lawyer, b.
Anderson S. Douglas Mr. & Mrs.
301 Sherman Lu L. Mr. & Mrs.
Sherman Lu F. clerk, b.
303 Eckler Nelson A. Mr. & Mrs.
Eckler Harry F. dentist, b.
Smith Maria Mrs. b.
Major Charles, adv. agt. b.
Weaver J. DeWitt, b.
Jerome Mary, stenographer, b.
305 Lipsky Mendel Mr. & Mrs.
Lipsky Sarah, teacher, b.
307 Chissell Thos. G. plumber
309 Case Rodney M. laborer
Case Charles E. stenographer, b.
Schaeffer John C. clerk
Daly Mary A. Mrs.
Daly Margaret, dressmkr. b.
Coleman Henry A. painter
311 Vocht Joseph F. market
313 DePuyt Philip A. grocer

Meigs St. crosses.

317 Tracy John D. tobacconist
319 Murdie James C. coal and feed
325 Sullivan B. Elizabeth, saloon
Sullivan Cornelius V. Mrs. h.
329 Cohen Gustave, tailor
331 Cohen Minnie Mrs. tailoress
333 Whitbeck Caroline C. millinery

Woodlawn St. begins.

339 Murray James M. clerk
341 Dangler George, tailor
343 Emery Nathan M. mason
Riley A. Eva Mrs.
Knapp George A. carpenter
Benham Arthur, bartender, b.

Central Library of Rochester and Monroe County · City Directories Collection
House Directory supplement

345 Ahearn Johanna Mrs.
Ahearn Mary Miss, b.
Ahearn Agnes Miss, b.
Ahearn Anastatia Miss, b.
347 Porter Ida M. physician
Culver Martha Miss, b.
349 Woodruff J. B. Dr. & Mrs.

Edmonds St. begins.

359 Neidert Joseph A. cutter
361 Neidert Joseph, cabinetmaker
Neidert George, policeman, b.
Neidert Theodore, printer, b.
Neidert Frank, clerk, b.
363 Bricker Martin, carpenter
Bricker Joseph, draughtsman, b.
Bricker Josephine Miss, b.
Bricker Elizabeth Miss, b.
365 Yeomans George W. motorman
Yeomans Chas. C. compositor, b.
Whittleton Frank E. bookkpr. b.
367 Burke Mary J. Mrs.
Burke John J. candymaker, b.
Burke Thomas F. plumber, b.
Kendrick Brayton B. salesm. b.

S. Goodman St. crosses.

383 Witte Minnie Mrs.
Witte Arthur, lithographer, b.
Witte Anna, dressmaker, b.
Witte Emma L. Miss, b.
Witte Minnie Miss, b.
385 Fonda Wm. T. Mr. & Mrs.
Fonda Elizabeth Miss, b.
387 Kittredge Darwin E. Mr. & Mrs.
Kittredge Frances, teacher, b.
Kittredge Mary, teacher, b.
389 Parsons Robert L. Mr. & Mrs.
Parsons Ruth L. Miss, b.
391 Yawman Frank J. Mr. & Mrs.
393 Gallup Wayne Mr. & Mrs.
Frey Jacob J. Mr. & Mrs.
Kirk Henry R. Mr. & Mrs.
Meech Adelaide F. Mrs.
Meech Sherman D. clerk, b.
395 Jordan Charles, broker
Jordan Elizabeth Miss
397 Maijgren Thorvald Mr. & Mrs.
399 Taylor John R. Mr. & Mrs.
Carpenter Anna L. Miss, b.

Amherst St. begins.

401 MacCallum John H. Dr. & Mrs.

Boardman St. begins.

411 Hassey Albert, janitor
Vaughan Mary Miss, b.
415 Stiefel Frederick W. fireman
415½ Davis Thomas W. clerk
417 Vacant house

Sumner Park begins.

421 Winans Wm. W. Dr. & Mrs.
423 White Julia A. Mrs.
White Anna M. dresmaker, b.
Bennett Isabel Mrs. b.

429 Newborn Stephen R.
Newborn Arthur M. florist, b.

Wilcox St. begins.

000 Hook and Ladder Truck No. 4
431 Engine Co. No. 15
433 Morden Garnet H. dentist
435 Hunt Alexander, teamster
Hunt James M. bookkeeper, b.
437 Norton Frank J. broker
Norton Herman, student, b.
439 Bush William A. mineral water
441 Boyle Mary, variety store, h.
Boyle James, machinist, h.
441½ The Berkshire
Terry Brantford C. driver
Schuler Jacob, picture framer
Fasott Jacob P. button turner
Carter Desire E. Mrs.
443 Schuler Christ. picture frames
445 Boyce Chas. W. bicycle repr.
447 Stoller Martha A. Mrs. ice cream
449 Stoller M. A. Mrs. var. store, h.

Rutgers St. crosses.

461 Filkins Daniel M. & Son, coal

Erie Canal crosses.

Field St. begins.

481 Vacant house
485 Kruger Charles E. florist, h.
Kruger William C. cutter, b.
489 Attridge Richard
Attridge Milton W. machst. b.
497 Bacon George W. carpenter
St. John Anzonette, nurse
499 Teall Brothers, market
501 Cromwell Roy J. grocer

Laburnum Crescent crosses.

503 Crosman Bros. seedsmen.—*See page* 892

Crosman Terrace begins.

517 Shepard George M. Mr. & Mrs.
Shepard Roy C. salesman, b.
Shepard Leon R. salesman, b.
519 Shepard Hyland G. Dr. & Mrs.

Shepard St. begins.

525 Gannon Michael C.
531 Rich Henry H. real estate

Rosedale St. crosses.

541 Vacant house
545 Weller J. Leslie Dr. & Mrs.
Weller J. Leslie, jr. dentist, b.
Brown Luelle A. Miss, b.
000 Vacant house
000 Vacant house
549 Heckman Clarence E. foreman
551 Hord Spencer B. adv. agent
Hord Mary B. Mrs. b.
555 Warren Marcus A. salesman
Reed Mary F. Mrs. b.
Reed Lotta M. music tchr. b.

Alliance Ave. begins.

Central Library of Rochester and Monroe County · City Directories Collection
House Directory supplement

567 Newman Thomas C. machinist
569 Vacant house
575 Fowler W. Frank Dr. & Mrs.
Fowler Marjorie Miss, b.

Pinnacle Road begins.

587 Eshleman Lorimer, musician
Eshleman Herbert, machinist
587½ Keeler Mark, carpenter
VanLiew Union Mrs. b.
593 Erhardt William, janitor
597 Wilson Elizabeth L. Mrs.
Wilson Charles W. bookkpr. b.
Wilson Nettie, clerk, b.
Wilson Catherine, clerk, b.
599 Donnelly John, driver
000 Rochester Orphan Asylum
VonDohlen Wm. F. supt.

Left Side.

Washington Square

Clinton Ave. So. crosses.

2 Moynihan Frank J. saloon
4 Goble George, blacksmith
McCormack William J. janitor
Skeffington Anna Mrs.
Monaghan Mary J. Miss
Eagan Michael J. clerk, b.
Murphy Ella Mrs.
Briggs Walter, barber
8 Fitts Rolin A. captain
Irish Nettie Mrs.
10 Forest & Malone motor cycles
10½ Fowler Fred W. waiter
Hibbard William, coachman
Rowley Emil H. salesman
Welton Fred E. carpenter
Grady Frank, camera maker
Putnam George W. barber
12 Harris David, tobacconist
14 Klein Herman, shoemaker
16 Miller Henry C. painter
Oliver Benjamin, laborer
O'Brien Mary Mrs.
Maher Ann Mrs.
Banks Josephine Mrs.
Golden Helen Mrs.
McCannell Christina Mrs.
McCannell Albert E. foreman, b.
18 Bamber John, stoves
20 Capwell Frances A. Mrs. laundry
22 Affrado Pasquale, laborer
Lazarovsky Isador, tailor
Capwell Alvin B. woodworker
Capwell Frederick, laundryman, b.
Walker David M. waiter
24 Lazarovsky Isador, tailor
26 Tuck L. laundry, h.
28 Vacant house
30 Crissy John, grocer, h.
32 Hunter S. & J. milliners
Hunter Sarah Mrs. h.
Hunter Jeanette B. milliner, h.

Cortland St. ends.

38 Levinstein Bros. clothing
40 Boynton Sanford O. watchman
Johnson Lizzie Mrs.
Conway Daniel, laborer
Jenkins Leonidas R. painter
Harrington Joseph, carpenter, b.
Nolan Harry T. machinist
Balser Gustav, shoemaker, b.
Balser Mary Mrs.
42 Otto & Wangenheim, confectnry.
44 Smith Philester, furniture
46 Wallace Charles S. salesman
Lembcke John, laborer
Keeler Annie A. Mrs.
Schroeder John F. waiter
Gould Mary T. dressmkr.
Marr Andrew M. Mrs.
Putnam Frances Mrs.
Murphy Lulu Mrs.
48 Malloy Richard, grocer, h.
50 Conway M. W. coal
54 Skodda Richard, tailor
56 Drysdale William N. bicycles
1. Crew Edmund D. printer
Myers George, barber, b.
r. Ramsdell Alvira P. Miss
Simons Sarah O. Mrs.
60 Nutt Edward L. barber
62 McGinley Mary A. Miss, millinery, h.
64 Vanderbelt John A. druggist

Chestnut St. ends.

76 Ihrig John, market
78 Guyer Robert A. bartender
Fish Asa J. clerk
Kelly Ida M. Mrs.
80 Vaughan Wm. C. paper hangings
Meyer Arnold, computing scales
82 Jackson Carrie E. Mrs.
Fournaise Elizabeth Mrs.
84 Putnam & Jackson, bakery
Putnam Frank, bakery, h.
86 Quine Chemical Co. medicines
86½ Dank Raymond C.
Granger Julia A. Mrs.
Granger Anna, milliner, b.
Harrison Mary Mrs.
Harrison Mary A. stenogr. b.
88 Hughes Chas. E. market
90 Hirschfield Edward, barber
94 Green W. C. & Bro. grocers
Green Matthew A. grocer, h.
Green Dora Miss, b.

William St. ends.

96 Brasser C. E. confectionery
98 Myer William C. lastmaker
100, 102 Rafferty Thomas, saloon
104 Myers Charles W. janitor
Hebing Mary Mrs.
Welter William J. brakeman, b.
Morrison William, stonecutter
Jackman Guy L. carpenter, b.
Jackman A. Carl, carpenter, b.
Kassabian Nathan, shoemaker, b.
Farnham Ralph S. stockkpr. b.
Keane Harriet Mrs.

Central Library of Rochester and Monroe County · City Directories Collection
House Directory supplement

106, 108 Williams F. H. & Son, hardware
110, 112 Zimmer & McKibbon, plumbers
114 Hawthorn Jennie Miss
Stutson Joseph H. clerk, b.
O'Neil Marian Mrs.
Rosecrants Clarissa Mrs. b.
Widman John N. estimator
Baker John, candy maker
116 Littlefield George, ribbon maker
Bauer Fritz, b.
Richardson Robert H. ironwkr.
Richardson Robt. lanternmkr. b.
Richardson Wm. J. chauffeur, b.
Guerin Jennie E. waiter, b.
118 Peck Frank W. restaurant
120 Greenfield George H. boots and shoes, h.
120½ Noyes W. Henry, harness mkr.
Noyes Albert E. clerk, b.
Birdseye Ralph H. agent
Taylor James, cashier
Taylor Joseph P. clerk, b.
Neustadter Ellis S. collector
Neustadter Robt. J. candy mkr.
122 Amidon Nelson, confectionery
124 Park John, shoemaker
126 Rabe Edward, harnessmaker
128 Hibbs Lula Mrs.
McDermott Edward H. laborer
Leary David, carpenter
Ruddy Mary Mrs.
Barker Fred H. electrician
Burns Henry T. painter
Pettibone Ella Mrs.
Drysdale William N. bicycles
130, 132 Schaad G. W. market

Manhattan St. ends.

134, 136 Stanley Robert, saloon
140 Hahn Julia Mrs.
Hahn Albert, b.
Hahn George, druggist, b.
148 Norris George, laborer
Frank Louise M. Mrs.
150 Gommenginger Alida L. Mrs.
152 Worthington Fred. D. bakery
r. Badgley Edward, machinist
154 Worthington Fred. D. bakery
Egan Thomas, cabinetmkr.
156 Vacant store
158, 160 Eggleton Benj. F. saloon
162 Eggleton Benjamin F. saloon

Savannah St. ends.

170 Brown Charles L. grocer
172 Aiken Henrietta A. Mrs.
Tucker Frances G. Mrs. b.
Coon Homer E. motorman
Coleman Frank, conductor, b.
Covert Fred E. telephone mkr.
Jordan Joseph, barber
174 Hisom Cornelius J. tinsmith
Gleason Joseph B. plumber
176 Noffke William, blacksmith, h.
Knuth Dora Mrs. b.
180 Hendee Victor H. confectionery
182 McKenna Patrick, steam fitter
Ryan Edward, waiter
Gage Eleanor C. Mrs.
Frink Arthur W. clerk
184 Dygert C. H. jeweler
186 Gerling Gustave, barber
188 Rodell Ida M. millinery
190 Rodell Eugene F. printer
Morey Clarence E. driver
MacPherson Julius, lunch room
Joy Lewis S.
192 Brownyard & Klix, tailors
194 Cummings John T. stove mounter

South Union St. crosses.

204 Rosenthal Harry, shoemaker
206 Ollis Sarah Mrs.
208 Ollis Samuel, storehouse
210 Ollis Samuel, fruit, h.
212 Chase Ida, dressmkr. h.
214 Weinstein N. tailor, h.
Bartolo Natoli, pedler, h.
r. Bartolo Natoli, laborer, b.
Daliberti Giovanni, laborer
Ehioro Rocco, laborer
222 Salemi Giuseppe, laborer
Carapezza Francesco, laborer
226 Bauman Lucian A. grocer, h.
228 Carey Arthur F. plumber

Linwood Place begins.

234 VanAllan Robt. A. physician
Fiske Charlotte A. G. Mrs. b.
Humphries George T. barber
236 O'Neill Kate M. Mrs.
Brady Minnie L. Miss, b.
238 Proseus Frederick W. dentist, h.
240 Butler William O. Mrs.
244 Priem Charles, real estate
Priem Charles W. student, b.
Priem Elizabeth Miss, b.

Priem St. begins.

252 Childs Enos, salesman
Childs Robert E. insurance, b.
Dillman Della O. Miss, b.
254 Turner Henry H. Mr. & Mrs.
256 Hoff Hobart H. carpenter
Hoff Charles A. b.
Hollingsworth Joseph W. painter

Alexander St. crosses.

264 Chilson Elmer E. druggist
266 Tyo Fred H. painter
Heintz William, H. clerk
Tillson C. Frank, gardener
McConnell Wm. A. Mr. & Mrs.
274 Townsend Ada F. Mrs.
274½ Plummer Georgia A. Mrs.
276 Griffith Mary B. Mrs.
280 Barker Hiram L. Mr. & Mrs.
Barker Robert J. chemist, b.
Barker Orrin, lawyer, b.
Barker Hiram L. jr. student, b.
Barker Martha Miss, b.
282 Weaver Chas. F. Mr. & Mrs.
Weaver Simon J. Mr. & Mrs. b.
Upson Lucy F. Miss, b.

Central Library of Rochester and Monroe County · City Directories Collection
House Directory supplement

286 Appel Minerva A. Mrs.
Hamm Sarah A. Miss, b.
290 Williams John R. Dr. & Mrs.
Thompson Harriet E. bookkpr. b.
292 Schwarz Sarah Mrs.
Schwarz J. Walter, b.
Schwarz Rebecca Miss, b.
Schwarz Harriett H. Miss, b.
Schwarz Cora A. Miss, b.
Schwarz Ralph C. student, b.

Averill Ave. crosses.

300 Monroe Ave. Methodist Church
304 Culver John C. Mr. & Mrs.
Culver Alice S. teacher, b.
306 Strong Marquis H. Mr. & Mrs.
Ensign Helena Miss, b.
French Amelia Miss, b.
308 Urquhart John C. Dr. & Mrs.

Meigs St. crosses.

316 Ochs Charles C. grocer
318 White Mary R. Mrs. bakery, h.
White Chas. I. tinsmith, h.
320 Reisch Joseph, barber
324 Aronstan Herman, shoemaker
326 Dangler George, tailor
Bristol Lizzie Mrs.
Williams Henry, waiter, b.
Munnold Jacob A. laborer, h.
McGuire Mock, porter, h.
Jackson Myles, porter, h.
328 Miller Christian A. grocer
330 Tupper & Page, druggists
Station 17 Rochester P. O.
332 Miller Christian A. grocer
Blutau Albert H. lithographer
Reinhart John J. mason
Wagner Rupert, musician
Thompson David
Thompson Thomas, machinist, b.
Thompson Homer, helper, b.
Hagan Mary Mrs.
Jones George H. shoemaker
334 Ludwig Henry, upholsterer
336 Morse Thomas B. sewing machs.
338 Bicker Louis E. salesman
Marcotte Elizabeth Mrs.
Marcotte Frank, plumber, b.
Brooks Foster, clerk
340 Weckelmann Wm. buttonmkr.
342 Vacant house

Rowley St. ends.

348 Osgoodby Wm. W. Mr. & Mrs.
350 Locke Harvey W. Mr. & Mrs.
352 Ellis Charles S. tinsmith
Ellis Martha Mrs. b.
354 McCarthy William, barber
000 Hall William G. clerk
O'Leary Samuel F. machinist
356 Ryan John W. saloon
358 Leschander L. dry goods, h.
358½ McGraw Thomas, teamster
Bubier Sarah Mrs.
360 Snook Fred G. bakery
362 Bauman D. W. market
362½ Stanton John J. shoemaker
364 Hieb Jacob, barber
Warner Louis, tailor, h.
370 Cotter William E. shoemaker
372 Ryan Thomas J. bartender
Ryan John W. saloon, b.
Knapp George J. grocer
Doolittle Roy E. shoecutter
Moore Charles A. bartender
Bauman D. W. market
374 Knapp George J. & Co. grocers

S. Goodman St. crosses.

394 Mosher William W. Mr. & Mrs.
Hakes Charles W. manager, b.

Cornell St. begins.

Wilmer St. begins.

408 Spoor Fred C. conductor
Tierney Elizabeth, tailoress, b.
412 Hoyt Daniel B. Mr. & Mrs.
Hoyt Emily W. Miss, b.
414 Collins George, baker
414½ Collins Charles
Collins Anna Miss, b.
416 Parsons Bros. grocers
Bogue Alexander J. painter, h.
Dean William, driver, h.
r. Collins Bros. bakery
416½ Parsons Bros. market
418 Arnold Frank H. buttonmaker
Arnold Charles H. stenogr. b.
Sanderson Fanny Mrs. b.
420 German George, grocer
000 Cooney Frank B. steamfitter
Probasco Mary G. Mrs. b.
Cornwell Eleanor, stenogr. h.
Bricker Henry J. tinsmith
Cole Catherine Mrs.
Rogers Fred M. lockmaker, b.
Lang Frank T. driver
Probasco Lewis R. painter
Probasco Irving F. actor, b.
Probasco Lillian, bookkeeper, b.
420½ Bricker Henry J. tinsmith
422 Cooley George A. insurance
Yull Fred H. insurance, b.
424 McGough William J. laborer
McGough Ada M. clerk, b.
426 Moynihan John, engineer
Moynihan Carrie L. Miss, b.
Moynihan Maude L. Miss, b.
Moynihan Charles, clerk, b.

Oxford St. ends.

430 McDonnell W. C. Mr. & Mrs.
432 Blauw August E.
Madden James E. plumber
r. Walker & Jarrett, painters
434 Luce Niles D. Mr. & Mrs.
Luce Ivan H. photographer, b.
Luce R. Raymond, photogr. b.
000 Church of the Blessed Sacrament

Rutgers St. crosses.

Central Library of Rochester and Monroe County · City Directories Collection
House Directory supplement

450 Smyth Mary Mrs.
Smyth Richard, b.
Smyth Mary Miss, b.
Smyth Rose Miss, b.
Smyth Susie J. Miss, b.
452 King James Mr. & Mrs.
454 Grashof Chas. H. Mr. & Mrs.

Dartmouth St. ends.

Pacific St. begins.

000 Kondolf Bros. blacksmith shop

Erie Canal crosses.

480 Vacant store
482 Ester Henry, market
484 Hale Anna S. variety store, h.
Pike Pomeroy C. painter, h.
Donegan Thomas, laborer, h.
Andrews James, driver, h.
McLean William, moulder, h.
Curry Anna E. Mrs. h.
486 Mair Joseph C. grocer
498 Cromwell Roy, grocer
Cromwell James B. Mrs. b.

Laburnum Crescent crosses.

500 Dougan George H. carpenter
Dougan George B. button mkr. b.
Merritt Charles Mrs. b.
508 Conrad Lawrence, coachman
Conrad Charles, florist, b.
510 Fly John
516 Stone Edward J. insurance
Stone E. Reynolds, typewriter repairer, b.
Gilmore Carl M. telegrapher, b.
520 Shutte Willard, teamster
522 Eichhorst Edward, teamster
Eichhorst Edw. jr. laborer, b.

Harwood St. begins.

000 Mount Hor Church

Rosedale St. crosses.

534 Stewart Alexander T. manager
536 Peacock Charles L. druggist
Peacock Carl H. clerk, b.
538 Furlong James E. manager
Furlong William M. photogr. b.
Furlong James M. b.
Furlong Joseph, broker, b.
000 Vacant house

Avondale Park begins.

548 Meier Henry, cattle
Meier Betty Miss
Meier Samuel, cattle, b.
Meier Irma Miss, b.
Meier Sol, stockkkeeper, b.
Werthheimer Julius, bookkpr. b.
550 Warren Elwell O. supt.
Warren Gratia E. Miss, b.
Warren Mae S. Miss, b.
554 Booth Cecelia E. Mrs.
Church Jessie Booth Mrs. b.
558 Rushworth Wm. A. salesman
562 Baker Julia M. Miss
Demorest Mary E. Mrs. b.

Belmont Street begins.

570 Hancock Bros. grocers
Harmon Edward L. iceman, h.
Orr Seymore E. iceman, b.
576 Whitmore Wm. W. salesman
576½ Bradish Ella J. Miss
578 Jackson William Mrs.
Jackson James A. clerk, b.
000 Vacant house
000 Vacant house

Werner Park begins.

590 Jordan James

Culver Road begins.

000 Northrup Fred, laborer
Northrup Oscar, gardener, b.
000 Northrup William L. gardener
000 Holler George, mason
Lawless Thomas, watchman, b.
000 Raymor Alfred F. engineer
000 Steuerwald Henry, variety store

MONTGOMERY, from Aldine, near Genesee, south, to Aberdeen; ward 19.

MONTGOMERY ALLEY, from Erie Canal, across 70 Main W., north, to N. Y. C. R. R.; wards 1, 2.

Left Side.

Main St. West crosses.

1 Duffy-McInnerney & Co's stable

Church St. crosses.

Allen St. crosses.

MONTROSE, from 319 Frank, west, to 194 Saratoga Ave.; ward 9.

Right Side.

10 Roche George T. bookkeeper
Roche Catherine Mrs. b.
00 School No. 6
22 Carruthers James W. bookkpr.
Carruthers Emily F. Miss, b.
24 Roth Alexander G. foreman
26 Jeffs William, machinist
VanEtten Mary A. Mrs. b.
28 Call Caroline M. Miss
Glenn Eva M. Mrs. b.
30 Burrell Mary M. Mrs.
Montgomery Wm. L. repairer, b.

Left Side.

3 Hallifax Henry T. engineer
Hallifax Arthur H. machinist, b.
Hallifax Grace L. Miss, b.
5 Sellinger John M. policeman
7 Dobles Walter J. driver
Dobles Walter H. machinist, b.

Central Library of Rochester and Monroe County · City Directories Collection
House Directory supplement

9 McArdle Patrick, salesman
Rowland Merriman, engineer
11 Symon Edward, shoemaker
Symon Maud R. Miss, b.
11½ Forbes Samuel, mason
Forbes R. David, piano maker, b.
Forbes Samuel B. piano tuner, b.
Shaw James M. b.
13 Brough James S. carpenter
15 Langlois James
Foster George E. clerk, b.
Langlois Harriet E. Miss, b.
17 Blur-Knot Carbon Co.
Crouch Winfield S. Mrs. h.
r. Ricker Mfg. Co. hay carriers
19 Scheer George F. engraver
21 Robinson Elmer E. builder
VanEtten Mortimer A. carpntr. b.
Jeffs John Y. cutter, b.
23 Burton James C. machinist
25 Henry David R. moulder
27 Norton Herbert E. grocer
Norton A. Tiffany Mrs. b.

MOORE, fr. Erie Canal, north, to 245 Lyell Ave.; ward 9.

Right Side.

4 Genesee Fruit Co. cider and vinegar manufs.

Railroad crosses.

Nolan Place ends.

10 **Rochester Cold Storage & Ice Co.**—*See page* 909
18 Hagen John, laborer
20 Welch Patrick, fireman
Welch William, engineer, b.
Welch Ellen, stenographer, b.
Welch Catharine, stenographer, b.
22 Attinasio Rosario, laborer
24 Abenesi Pietro, laborer
26 Gentile Nicola, laborer
28 McBride Josephine Mrs.
McBride Edward, woodworker, b.
McBride Herbert, camera mkr. b.
McBride Alice, spooler, b.
30 Wilson Henry B. moulder
Wilson Clara B. Miss, b.
32 Ryan Dennis F. engineer

Left Side.

Railroad crossses.

00 Rochester Cold Storage & Ice Co. ice plant
17 Lieblein Caroline Mrs.
19 Converse Annie Mrs.
Converse Elmer, laborer, b.
Converse Gertrude M. Miss, b.
25 Frost Louisa H. Mrs.
Frost Chester L. machinist, b.
Down Sidney A. finisher
27 Dorrer Eberhardt, laborer
Brown Freda A. Mrs. b.
27½ Gilhooly Michael, fireman
29 Warney Jacob J. insurance
Warney Lillian, stenographer, b.
Warney Edith M. Miss, b.

MORAN, fr. 157 Genesee, west, to 50 Ardmore; ward 19.

Right Side.

3 Payne Addie Mrs.
Holenstein Jos. R. policeman, b.
5 Clark Emma C. variety store, h.
Clark Frederick J. extracts, h.
7 Miller Richard, milkman
9 Daglish John C. machinist
00 School No. 29

Left Side.

Judson St. begins.

12 Wattel Valentine A. engineer
Hollis Charlotte M. clerk, b.
Hollis William D. shoemaker, b.
Wattel Charlotte A. clerk, b.
Wattel Maud B. clerk, b.
Wattel Elsie M. stenographer, b.

MORGAN, from 105 Clifton, s., to 246 Tremont; ward 11.

Right Side.

9 Milligan James, steam fitter
11 Brydie Rebecca Mrs.
Brydie John P. machinist, b.
Brydie Andrew B. machinist, b.
13 Kavanagh Eliza Mrs.
Kavanagh Eliza, bookkeeper, b.
Kavanagh Dennis G. lawyer, b.
Line Frances C. Miss, b.
Morrison Matthew, trimmer, b.
15 Ehrmentraut Henry, policeman
Morris Ferdinand E. clerk, b.
17 Crittenden Warren W. real estate
Keeler Matilda Mrs. b.
19 Clark Eber R. carpenter
Clark J. Rowley, electrician, b.
Clark Bertha L. Miss, b.
21 Gledhill Wm. E. overall mfr. h.
Gledhill Anna E. Miss, b.
Gledhill Ethel M. pinmaker, b.
23 Randall Rolland R. decorator

Left Side.

8 Donahoe Patrick, saloon
Lynch Thomas
10 Wollenhaupt Barbara F. Mrs.
Wollenhaupt Geo. piano mkr. b.
Wollenhaupt Herman, b.
12 Emery Almon
Emery Catherine, stenogr. b.
14 Baird Hugh H. carpenter
Baird Charles S. shoemaker, b.
Baird Alice J. teacher, b.
16 Porter Ransford W.
Porter John E. clerk, b.
Porter Sophia Miss, b.
18 Stahlecker Elizabeth Mrs.
Stahlecker John C. lithogr. b.
Stahlecker William C. clerk, b.
Stahlecker Edward J. driver, b.
Stahlecker Chas. lithographer, b.
Stahlecker Harry, plumber, b.
20 Sackett Eugene J. trimmer
Sackett Eugene G. mantles, b.

Central Library of Rochester and Monroe County · City Directories Collection
House Directory supplement

MORLEY PLACE, from George, north; ward 4.

Right Side.

2 Baker Frank A. machinst
4 Nothnagel Louis H. carpenter
6 Lancer Agnes Mrs.
Burns Edward C. driver, b.
Murray John C. woodworker, b.

Left Side.

1 McCord Seneca
Jennings Rennie B. shipper, b.
3 Johnson Charles R. carpenter

MORRILL, fr. Hollenbeck, east, to 201 Remington; ward 17.

Right Side.

5 Barclay Malcolm J. helper
7 Barth George J. cutter
9 Baetzel Jacob J. bridge tender
Burkley Gottlieb, laborer, b.
Long Catherine Mrs. b.
13 Hoeltzel Katherine Mrs.
Mauch Anton, brewer, b.
Baetzel Heinrich, tailor, b.
Riedesel Christian, carpenter, b.
29 Mattes August, jr. canmaker
35 Engel Maggie Mrs.
Engel Peter, stove mounter, b.
39 Schoop Frances Mrs.
45 Wlatowski John, grinder
55 Dutton Jesse H. insurance
Bodell Robert H. linotyper, b.
Brown Joseph J. carpenter, b.
59 Roda Fred C. lantern maker
Kingsland Oliver D. wire worker

Clinton Ave. North crosses.

117 Fouquet Jacob, tailor
Klein Henry, shoemaker
125 Weining Anthony J. shipper
129 Amlinger Philip G. policeman
135 Dittman Charles F. finisher
Dittman George, b.
139 Claude Theophile, tailor
Martin George G. shoemaker
145 Wick Herman, tailor
Wick Mamie A. Mrs. dresmkr.
Wick John G. tailor, b.
149 Linn Edward, camera maker
Seidel John, machinist, b.
155 Longman Augusta Mrs.
Longman William H. tailor, b.
161 Steger Charles, examiner
165 Barth John, tailor
Barth Arthur, bookkeeper, b.
171 Surridge Henry, shoemaker
175 Meiter John N. carpenter
Sturm Caroline Mrs. b.
177 Herbster Ludwig
Herbster Louis, cabinetmkr. b.

Left Side.

Clinton Ave. North crosses.

114 Fahrer John, grocer
118 Giesinger Magdalena Mrs.
Giesinger Nicholas, laborer
124 Ludeke Emil, machinist
Fahrer Fred C. chauffeur, b.
128 Weichert Fred. blacksmith
Weichert Fred. W. steamfitter, b.
134 Roth John V. polisher
Berl Charles, fireman, b.
140 Lingl William, laborer
144 Freson Michael, laborer
Beyer Kate, tailoress, b.
148 Vacant house
154 Riess Conrad V. cabinetmaker
Riess Oscar V. musician, b.
158 Miller Henry W. driver
164 Englert Martin J. tailor
168 Haidle Jacob, cooper
172 Herold Frank
Herbert Frank, b.

MORRIS, from 562 Clinton Ave. North, east, to 233 Joseph Avenue; ward 8.

Right Side.

3 Roth Frank, tailor
Roth Morris, machinist, b.
5 Brown William, junk
7 Feldt Fred A. trimmer
Feldt Bertha, tailoress, b.
Ochs Frank, camera maker, b.
Bergan Frank J. plumber, b.
Raymond Henry, whipmaker, b.
9 Aiole Samuel, junk
Aiole Solomon, student, b.
Miller David, carpenter
11 Ott Fred N. saloon
13 Hanrahan Michael, brewer
Hanrahan Delia, tailoress, b.
Hanrahan John, leather wkr. b.
Hanrahan James L. salesman, b.
Hanrahan Mary, b.
15 Malamphy Maggie Mrs.
17 DePlaa Bastian
Stecher Philip, elevatorman
19 Sturm Sophie Mrs.
Sturm Edward, furniture, b.
Behnke William, clerk, b.
21 Auchter William, blacksmith
Auchter John W. steamfitter, b.
Auchter Anna T. milliner, b.
Auchter Florence P. Miss, b.
23 Williams Andrew, shoemaker
Williams Maud I. operator, b.
Williams Chester A. shoemkr. b.
25 Maloney Thomas, cutter
Maloney Mary, stenographer, b.
Maloney Alice, bookkeeper, b.
Maloney Frank, bookkeeper, b.
Maloney William T. shoemaker, b.
29 St. Matthew's Lutheran Church
St. Matthew's School
33 Muehlhauser John Rev.
Goette Rudolph, machinist
Goette Rudolph, jr. student, b.
35 Tuohey John F. cornice maker
39 Kühles Catherine Mrs.
Kühles Minnie Miss, b.
Laufer Bertha Mrs.
Laufer Cora Miss, b.

Central Library of Rochester and Monroe County · City Directories Collection
House Directory supplement

41 McCaw William T. engineer
43 Volz William A. cutter
45 Neuffer Catharine Mrs.
Neuffer Gotleib F. packer, b.
Neuffer Emil, brassworker, b.
Ross Henry, optician, b.
47 Glossmann Aaron, tailor

Left Side.

4 Schnarr Lisette Mrs.
Schnarr George, camera maker, b.
Schnarr Amelia, clerk, b.
6 Kelly John, laborer
10 Sarachan Louis, junk
Stagg Alfred E. paperhanger
12 Weinstein Harris, tailor
14 Michels Charles, carpenter
Holloway Walter E. b.
Steinfeld Frank, carpenter, b.
Livingston Maurice, carpenter, b.
16 Seelman John P. bicycles
18 Thon Christina Mrs.
Thon Linda, stenographer, b.
Thon Ernst C. lithographer, b.
20 Geese Fred C. lithographer
Gloeckner Otto, toolmaker, b.
Manthey Arthur, cameramaker, b.
22 Ihrig Adam
Ihrig Margaret Miss, b.
24 Rothschild Harris, tailor
Rothschild Rebecca Miss, b.
Rothschild Louis, bookkeeper, b.
26 Sanders Roman, tinsmith
28 Levinstein Harry, clothing
Marcus Louis, cook
30 Clifton Samuel, market
Benham Claude L. decorator
32 Goldman Hyman, real estate
34 Zollenson Bernard, pedler
Zollenson Louis, cutter, b.
Zollenson Isador, tailor, b.
Zollenson Ida, tailoress, b.
36 Okum Samuel, pedler
Shapiro Ida Mrs. b.
Shapiro Abram, operator, b.
38 Cohen Meyer, sorter
Cohen Charles, tailor, b.
Cohen David, casket maker, b.
40 Volz John L. cutter
42 Schuhart Quinbert C. physician
Schuhart Catherine Mrs. b.
44 Sibley William J. druggist
46 Nicum John Rev. & Mrs.
48 Vacant house
50 Vacant house

MORTIMER, from 56 North Water, east, to 45 Clinton Avenue North; ward 5.

Right Side.

Liberty St. crosses.
St. Paul St. crosses.

57 Rochester Marshmallow Co.
59 Bertsch Joseph Shoe Co.
63 Spry Delia Mrs. boarding-house
Spry Wm. moulder, b.
67-75 Ross L. P. wholesale shoes
83 Kelly Mary Mrs.
85-93 Burke William B. hardware
97 Lowes Milton, cartman
103 Simpson Adam D. clerk

Left Side.

2 Morrison W. W. printer
8 Rehtz Fred. C. carriage maker

Liberty St. crosses.
St. Paul St. crosses.

68 Dinehart George, painter
70 Schroth John, driver
72, 74 Vacant house
84 Connolly Susan Mrs.
Connolly John J. plumber, b.
Connolly Daniel G. shoemaker, b.
Connolly Gertrude I. Miss, b.
98 Luther & Weidenboerner, crpntrs.
00 Side entrance to Masonic Temple

MORTON, fr. 764 Bay, northeast, to Clifford; ward 18.

MOULSON, from VanStallen, north, to Norton; ward 17.

Right Side.

4 Englert Michael, painter
14 Klein John, cartman
Klein John, jr. lithographer, b.
Klein George, lithographer, b.
16 Schlageter August, carpenter
Schlageter Rosa Mrs. b.
20 Bauman Andrew, blacksmith

Left Side.

11 Herman Anthony, piano maker
15 Weroniczak Sever, cement walks
Weroniczak Michael, ct. walks, b.
00 Gawer John F. grinder

MT. HOPE AVENUE, fr. South Ave. bridge, south, to city line; wards 13, 14.

Right Side.

1 Rochester Glass & Paint Co.
3 Rochester Carting Co. storage
17-29 Gray Carpet Cleaning Works.—*See page* 891
31 Vacant shop
35 Burdick & Dodge, blacksmiths
39-57 Genesee Tack Co. manufs.
59 Entrance to L. V. coal trestle
65 Miller Joseph J. polisher
67 Pearson William J. painter
Mack Catharine Mrs. b.
69-89 Bastian Bros. Co. mfg. jwlrs.
115 Bastian Bros. Co. store house
145 McFarland Bernard, plumber
147 Downing Thomas, laborer
Simpson Robert, tinsmith, b.
Bordwell James E. brassworker
Bordwell Maplet N. Miss, b.
Cook John, laborer
Hoffman Jacob L. Mrs.
Hoffman Coralie E. Miss, b.

Central Library of Rochester and Monroe County · City Directories Collection
House Directory supplement

149 Wilson Elizabeth Mrs.
151 Cobbin Henry G. cutter
Smith Wm. R. jeweler, b.
153 Jefferson Mary H. Mrs.
Jefferson Bert, shoemaker, b.
Taylor Walter, paperhanger
Marvin Lovina Mrs.
Marvin Mae, clerk, b.
Beagle Charles W. fireman
155 Cunneen John, foreman
159 Trost William H. bartender
Brown Elizabeth Mrs. b.
161 Schubmehl Margaret Mrs.
Schubmehl Carl H. tailor, b.
Philips James, jeweler, b.
163 Hanan William
Hanan John H. machinist, b.
165 Waldron Bert V. electrician
169 Baker Louis
Baker John, machinist, b.
171 Wooden Jennie E. Mrs.
Wooden Edith V. Miss, b.
McEachern Thomas, mtrman, b.
173 Lighthouse Anna Mrs.
Lighthouse Omer M. bagmkr. b.
Lighthouse George C. b.
181 Post C. Edward, painter
Sutton Edward, painter, b.
McDonald Joseph, painter, b.
183 Brown George W. electrician
189 Colgrove Charles F. shoemaker
197 Collister William, carpenter
205 Hamblin Charles R. asst. supt.
217 Coventry Sarah A. Mrs.
Coventry Charles S. tinsmith, b.
Coventry Jessie G. Miss, b.
221 Brown Frances Mrs.
Brown George P. shipper, b.
Brown William F. shipper, b.
Brown Homer C. clerk, b.
Brown Norman, driver, b.
225 Mierke John T. carriage mkr.
231 Johnson Peter, butcher
235 Hayes Bridget Mrs.
Hayes John, laborer, b.
Winkler Chas. P. shoemaker, b.
239 Hemen Frederick, bartender
Burke Catharine Mrs. b.
243 Winan Mathew, tailor
245 Ashfield Gertrude Mrs.
Ashfield Vanness, salesman, b.
Ashfield Agnes M. Miss, b.
r. Nodecker Gottlieb, laborer
255 Kalb Joseph F.
Kalb Catharine Mrs. b.
273 LaPlante Jennie Mrs.
LaPlante Josephine M. Miss, b.
LaPlante Irene E. Miss, b.
Turner William, carpenter, b.
275 McWhorter Alex. Mr. & Mrs.
McWhorter Irving Mr. & Mrs. b.
281 Carlin Thomas F. teamster
O'Hara George, teamster, b.
289 Herdt Johanna Mrs.
Sheahan Mary Miss, b.
Sheahan Margaret, b.
291 Vallee Oliver B. musician
Irwin Girard F. shoemaker, b.
McIntyre William, cabinetmkr, b.
297 Hartley Charlotte Mrs.
Hartley Beatrice L. Miss, b.
Serth Jacob, laborer
307 Polley James H. painter
Polley Charlotte Mrs. b.
315 Gutacker Andrew D. finisher
Gutacker Christina Mrs. b.
Marzahl Catharine G. Mrs.
321 Fowler George S. carpenter
Fowler Verna, stockkeeper, b.
Fowler Mary L. Miss, b.
325 McFarland Elizabeth Mrs.
McFarland James, painter, b.
331 Ayers William Mrs.
Henning Charles W. milk, b.
335 Murphy Elmer, piano maker
337 Howe Walter V. buffer
O'Keefe Daniel M. cutter
Taylor Helen Miss, b.
351 Baetzel Julia Mrs.
Baetzel Fred. coal, b.
Baetzel Lulu Miss, b.
Baetzel Emilie F. Miss, b.
353 Sweeney Nora Mrs.
Sweeney Timothy, laborer, b.
Sweeney Mary Miss, b.
Sweeney Julia Miss, b.
Sweeney Nellie Miss, b.
357 Kester Charlotte O. Mrs.
Roberts Clarence A. printer, b.
Roffe Herbert, toolmaker
359 Sanders Anna Mrs.
Sanders Margaret Miss, b.
361 McNair Fred. A. carpenter
391 Vacant house
417 Reid James, seedsman
Reid William F. shipper, b.
425 Rasser William, grocer, h.
Roth Catharine Mrs. b.
429 Miller Charles A. painter
Page George W. plumber
431 Moynihan Margaret E. Mrs.
Morrison Mary E. Mrs. b.
435 Weis Catharine Mrs.
Roth George F. Mr. & Mrs. b.
443 Thompson Bert W. R. barber
445 Thompson Bert W. R. barber
Hane Eliza Mrs.
Hane Frank, cigarmaker, b.
447 Ringelstein William, saloon

Clarissa St. begins.

471 Macpherson Gilbert G. Mr. & Mrs.
Macpherson Muriel E. Miss, b.
481 Ringelstein William, saloon
485 Gragen Ann Mrs.
Gragen Lillian Miss, b.
Gragen Minnie E. Miss, b.
Gragen Wm. H. printer, b.
491 Watson Eleanor M. Miss
Watson Alfred J. mattressmkr. b.
Watson William G. teller, b.
509 Church Home, Ella R. Wood, matron

Central Library of Rochester and Monroe County · City Directories Collection
House Directory supplement

619 Hastings Henry, contractor
Hastings George S. carpenter, b.
Hastings Samuel P. b.
523 Page Thomas D. cattle dealer
Crandall Sarah Mrs. b.
527 Eason Elijah H. Mr. & Mrs.
Eason George H. frgt. agent, b.
Eason Harriet E. Miss, b.
Eason Louise Miss, b.
535 Pierce Emily Mrs.
r. Gummer Frank L. clerk
Orcini Michael, laborer
543 Oberg Olof Mr. & Mrs.
Oberg Albert T. student, b.
Lobdell Lois Miss, b.
551 Jackson Austin C. Mr. & Mrs.
Jackson P. V. Crittenden, b.
561 Crittenden Cornelius S. meat
Tait Robert Mr. & Mrs. b.
575 Moore Henry J. Mr. & Mrs.
Moore John C. Mrs. b.
Moore Chadwick H. blank bks. b.
Moore Eric C. blank books, b.
Moore Gaius C. b.
593 Ellwanger George H. Mrs.
609 Ellwanger Edward S. Mrs.
Ellwanger Helen C. Miss, b.
Ellwanger Margaret Miss, b.
625 Williams George C. Mrs.
673 Ellwanger & Barry, packing hse.

McLean St. begins.

701 Harmon Martha McLean Mrs.
Harmon Chas. M. stenogr. b.
Harmon Oscar F. clerk, b.
717 Zimmer Catharine Mrs.
723 Keller George J. florist
Weber John G. L. florist, b.
727 Keller George J. florist
735 Ruliffson Raymond J. Mr. & Mrs.
755 Keller John W. Mr. & Mrs.
Hahn Elizabeth Mrs. b.
000 Mt. Hope Cemetery, John W. Keller, supt.—*See front colored page*
1133 Akins Hobert F. carpenter
Mt. Hope Cem. upper entrance
1263 Fleming George B. foreman

Left Side.

4 Brunzel Eugene A. tailor
6 Sampson Daniel A. market
24 Walker Margaret Mrs.
Walker Charles M. salesman, b.
26 Vacant store
28 McQuain C. A. painter
30 Delano Egbert W. boatbuilder
32 Delano F. B. carpenter
34 Robinson Benjn. L. carpenter
38 Murch Frank L. laborer
r. Kemley James R. bookbinder
McClatchie Thomas, cook, b.
Millard Warren A. laborer
44 Watt Joseph, saloon, h.
48 Seeger Louis, laborer
Berrman Mary Miss, b.
52 Friday George H. steamfitter

60 Schumacher Barbara Mrs.
Shumacher Emil, b.
Sheeler Margaret, operator, b.
66 Dodge Charles A. shoemaker
Jones Frederick, painter
70 Cook Henry G. market
Donie George A. bookkeeper, b.
76 Coon Charles, watchman
Coon Roy C. camera maker, b.
80 Moynihan Mrs.
82 Gurrin Charles, photographer
Desjardin Midio, seamstress, b.
84 Brown Elizabeth Mrs.
Brown Ralph, laborer, b.
86 Benway Sayles B. clerk
Brown Elroy, woodworker, b.
92 Coon William, driver

Comfort St. begins.

108 Churchill & Unglish, wood and coal
112 Churchill Elroy, carpenter
Gore Frank, machinist
122 McDonell George, driver
126 Streebing August, woodworker
138 Lehman Charles A. shoemaker
Lehman Thomas E. shoemaker
144 Kester John B. piano tuner
Kester Walter J. salesman, b.
Kester Alfred T. foreman, b.
Kester Lauretta M. musicthr. b.
Kester Edward A. pressman, b.
Kester Grace H. stenographer, b.
Delitz Nancy Miss, b.
148 Schoeneman Chas. H. fireman
154 Taylor Joseph P. driver
Allen Luther H. printer, b.
156 VanCourt Ella V. Mrs.
VanCourt Lucy A. Miss, b.
Saeger Eugene, bookkeeper, b.
158 Young I. George, printer
162 Vacant house
168 Smith Grant C. grocer

Alexander St. begins.

182 Pfeiffer Henry, barber
188 Follett John, carpenter
Norton George R. boiler mkr. b.
198 Hagaman Roscoe C. contractor
DeYoe Melvin M. plumber
202 Costello Thos. nurseryman
Costello James E. moulder, b.
Costello Mary Miss, b.
Costello Ursula L. Miss, b.
Amering Rose C. Mrs. b.
206 Duffy Joseph P. grocer
Duffy Walter C. clerk, b.
210 Remmel Fred F. grocer
Button Nona F. Mrs. b.
216 Rentschler John, jr., saloon
Rentschler William, clerk, b.
220 Bailie William J. clerk
224 Corson William W. decorator
226 Lynch Ina M. Mrs.
Dutchman Andrew, machinist
228 Keyes & Specksgoor, var. store
Keyes Wm. variety store, h.

Hamilton St. begins.

Central Library of Rochester and Monroe County · City Directories Collection
House Directory supplement

252 Leberth Thomas, tanner
260 Lucy Margaret A. Mrs.
Lucy Sarah Mrs. b.
270 Nichols Frank W. motorman
Lyons Peter J. shoemaker
274 Tallman John E. W. real estate
Trimmer Horace P. clerk
276 Koehler Isaac, salesman
280 Popp Margaret Mrs.
English Ella Miss, b.
r. Lorenzo Kate Mrs.
Kehoe Joanna, b.
294 St.John Robert, carpenter
296 St.John Robert, carpenter

Averill Ave. begins.

310 Bock Justine Mrs.
Bock Edward, clerk, b.
316 Covert Henry H. carpenter
Kirby Archibald, carpenter, b.
324 Hilberer Benedict, laborer
328 Shappee DeVere, salesman
Shappee Louis C. clerk, b.
Fuller Aaron B. policeman, b.
334 Birmingham Wm. J. car starter
Birmingham Wm. H. engraver, b.
338 Zimmerli Rose Mrs.
Zimmerli Lizzie Miss, b.
Zimmerli Adolph R. finisher, b.
Zimmerli Robt. H. machinist, b.
Zimmerli Wm. J. foreman, b.
344 Martin George A. shoemaker
Martin Wallace, boxmaker, b.
348 Gurney Eric G. salesman
Gurney Harry G. salesman, b.
Gurney Osborne F. draughtsman, b.
Fraser James, foreman, b.
Fraser Lizzie Miss, b.

Hickory St. begins.

364 Forschler Henry, grocer
366 Schicker Nicholas A. market
Forschler Henry, grocer
Forschler Alfred S. clerk, b.
Reinhard Louisa Mrs. b.
368 Schicker Nicholas A. market
372 Slattery Thomas J. fireman
374 Hinch Margaret Mrs.
Hinch Winifred Miss, b.
Hinch Nora Miss, b.
r. Roberts John W. carpenter
Chapman James, carpenter, b.
376 Fairchild Amos G. millwright
378 Wynn William A. fireman
Wynn William G. clerk, b.
382 Rudolph Charles, die sinker
386 Wright Walter F. clerk
Wright Jennie T. stenogr. b.
392 Lighthouse Benjamin, inspector
Rasser John P. market, b.
r. Grout Frederick W. shipper
394 Hayden Charles J. claim adjuster
396 Karg George A. butcher
404 Ford George M. blacksmith
Ford Edward G. bookkeeper, b.
Ford Ida L. teacher, b.
Rapp Nettie Miss, b.
410 Ford George M. blacksmith

Gregory St. begins.

422 Phillips Harry, barber
424 Vacant store
426 Leary Charles J. saloon, h.
428 Vacant house
430 Vacant shop
436 Doell Mina Mrs.
Jackson William H. janitor, b.
438 Rasser John P. market
444 Hickok Alfred, janitor
Hickok Fred G. A. camera mkr. b.
Smith Mary E. stenographer, b.

Hanna Place begins.

456 Schreck Gertrude Mrs.
Schreck Rudolph, lithogr. b.
466 Brotsch Frederick A. Mr. & Mrs.
Brotsch Ada M. Miss, b.
Brotsch Martha L. Miss, b.

Sanford St. begins.

494 Marshall John E. jeweler
496 Love William R. salesman
Love Jessie Miss, b.
498 Petty Mary J. Mrs.
Petty Emma M. stenographer, b.
Petty Albert L. telegrapher, b.
500 Crittenden Wilton D. clerk
526 Pauckner William, grocer
Breu William P. clerk, b.
528 Pauckner William, grocer

Cypress St. begins.

548 Swartout Wm. J. foreman
554 Edgerton Franklin A. Mr. & Mrs.
Edgerton Harry L. clerk, b.
Wood Amelia C. Mrs. b.
Wood Minnie M. Miss, b.
560 Brininstool Mattie L. Mrs.
Leggett Martha B. Mrs. b.
566 Root Frank L. printer

Linden St. begins.

630 Barry William C. jr. Mr. & Mrs.
668 Ellwanger & Barry, nurserymen
692 Liesching Bernhard Mr. & Mrs.
706 Barry William C. Mr. & Mrs.
Barry Frederick G. b.
Barry Arthur A. student, b.

Menlo Place begins.

766-774 Weston John P. Co. monuments.—*See page* 915

Bonivard St. begins.

788 Schied & Merkel, monuments
860 Bragdon Claude F. Mr. & Mrs.
866 Ramsdell George D. Mr. & Mrs.
Crothers Robert Mr. & Mrs. b.
Patterson Lewis C. Mr. & Mrs. b.
Schelling Theodore, thread, etc. b.

Reservoir Ave. begins.

Central Library of Rochester and Monroe County · City Directories Collection
House Directory supplement

Highland Ave. begins.

May St. begins.

1108 Cook Frederick C. tallyman
Carmichael William H. A. b.
1116 Trott Elizabeth Mrs.
Trott Julius A. marble cutr. b.
1118 McCarthy Thomas, salesman
1120 Trott Bros. marble dealers

Stewart St. begins.

1132 Schomberg Co. florists
Schomberg Charles, florist, h.
Schomberg May E. Miss, b.
1142 Scofield Joseph, florist
Crooke Margaret, florist
1146 Crooke Margaret, florist
1148 Trott & McCarthy, ice cream

Langslow St. begins.

1174 Suhr Frank A. florist, h.
1176 McGee J. H. & Son, monuments
1180 Gommenginger Art. B. carpntr.
1182 Crane Catharine A. Mrs.
Crane Henry, laborer, b.
Crane Daniel C. kodak mkr. b.
1186 Switzer George C. salesman
1188 Alden Eda N. salesman
1196 Trott Martin, cigar maker
1198 Lane Mary A. Mrs. nurse
Laughlin Clarissa A. Mrs.
McKercher Clara A. Mrs. b.
1200 Attridge William A. barber

Gold St. begins.

1210 Reinhart Adam
Reinhart Helen Miss, b.
1220 Ratt Frank C. carpenter
Moffitt Jennie Miss, b.
1226 Knapp Margaret E. Mrs.
Carr Almira Mrs. b.
1232 McKenna William, stonecutter
1236 Young Henry, electro plater

Cook St. begins.

1256 Michel Albert
Michel Albert G. saw filer, b.
Michel Frank L. electrician, b.

MT. PLEASANT PARK, from 528 Plymouth Ave., southeast, to 1063 Exchange; ward 19.

Right Side.

1 Reynolds Helen C. Mrs.
Reynolds James A. buyer, b.
Reynolds Mary E. Miss, b.
3 Wilson David C. Mr. & Mrs.
5 Killip Mr. & Mrs.
Killip Alfred, policeman, b.
7 Williamson John C. Mr. & Mrs.
9 Rice James E. Mr. & Mrs.
11 Mann Fannie E. Mrs.
Mann Ernest W. carpenter, b.
Mann George E. carpenter, b.

Left Side.

2 Steinkirchner Joseph W. laborer
Steinkirchner Chas. bookkeeper, b.
4 Buchhecker August, photographer
Thompson Caroline Mrs. b.
6 Bradt Willard S. Mr & Mrs.
Bradt Carolyn D. clerk, b.
8 Fisk Horatio P. Mr. & Mrs.
Fisk Maud, bookkeeper, b.
Fisk Marion, stenographer, b.
10 Green John B. editor
Green Henry M. engineer, b.
Green Ethel S. b.
Alder Margaret, b.
12 Pembroke Charles J. motorman
Dechau Otto W. toolmaker

MT. VERNON AVENUE, from 33 Cayuga, south, to Alpine; wards 13, 14.

Right Side.

21 Kaut Peter M. stockkeeper
27 Weis Michael, junk
33 Cook Fred. J. shoemaker
37 Peckworth James S. cabinetmaker
41 Roberts Eugene, laborer
Roberts Louisa Mrs. dressmaker
45 Stuehler John M. butcher
49 Isler Eugene, screwcutter
55 Ferbeck William J. painter
Hausinger John, sexton, b.
59 O'Rorke Thomas, carpenter
O'Rorke Katherine, operator, b.
O'Rorke Mary A. operator, b.
67 Thompson George H. carpenter
Wilson Nellie Mrs. b.

Nicholson St. ends.

89 Inderbitzin Fidel, shoemaker
Inderbitzin Mary E. operator, b.
Inderbitzin Agnes, operator, b.
95 Napier William, wood turner
99 Gallagher John J. camera maker
103 Sproat Robert P. nurseryman
Hahn Edward, watchmaker, b.
Hahn Bertha, spooler, b.
107 Dailey John H. lawyer

Caroline St. crosses.

141 Miller Katherine Miss
145 Gropp Julia S. Mrs.
Gropp Mary Miss, b.
Rice George A. collector
Rice Ella Miss, b.
149 Nagle John P. pressman
155 Rittersbach John A. machinist
r. Kalb William F. carpenter
159 Wichmann William C. shoemaker
Otto Henry, janitor, b.
r. Young William J. metalworker
163 Schnurr Conrad, machinist
r. Moser Julius, blacksmith
Moser Mabel J. Miss, b.

Central Library of Rochester and Monroe County · City Directories Collection
House Directory supplement

167 Seifried Mary Mrs.
Seifried Andrew, carpenter, b.
Seifried Charles, laborer, b.
Seifried William, shoemaker, b.
r. Courneen Julia Mrs.
Courneen William, salesman, b.
171 Hogle Louisa Mrs.
Hogle William A. polisher, b.
Hogle Ira P. b.
Hogle Hattie L. clerk, b.
175 Herbert James
Herbert James F. camera mkr. b.
181 Jacklin John H. teamster
189 Latimer Edward, plasterer
193 Zorn August, teamster
Henderson Mortimer, cook
199 Lloyd George B. janitor
Russell William, carpenter, b.
203 Long George T. gardener
Long Anna Mrs. b.
Hanratty Frank, conductor
Long Alexander B. toolmaker, b.
209 Vogt George L. shoemaker
Vogt Louis, shoemaker, b.

Linden St. crosses.

221 Brown Henry R. woodworker
Gerstner Catherine Mrs. b.
225 Benard Frank, nurseryman
231 Gresenz Henry, gardener
Gresenz William C. repairer, b.
235 Dufner John, foreman
241 Meyer Louis C. clerk
000 Vacant house
255 Fuller Frank H. shipper
Fuller Grace M. Miss, b.
259 Gerhard William V. machinist
265 Young Fred L. tinsmith
269 Geudner Philip, mason
275 Hazelton Robert T. draughtsman
299 Sterling Frank F. machinist
Sterling Duane S. b.

Rockingham St. crosses.

000 Hahnemann Hospital
413 Clark Melvin A. sand
Clark Edwin B. carpenter, b.
Clark Hezekiah D. b.
Herman Joseph, driver, b.

Left Side.

14 Meteyer Alfred F. shoemaker
20 Hahn Elizabeth Miss
Bott Johanna Miss, b.

Whitmore St. begins.

40 Devins Charles O. carpenter
Devins Charles O. jr. cutter, b.
46 Koehler Fred. carpenter
Koehler John A. machinist, b.
Koehler Charles, machinist, b.
Koehler Lena Miss, b.
50 Chittenden Hewitt H. printer

Caroline St. crosses.

00 German Lutheran Church
142 Ludwig William R. Rev. & Mrs.
148 Meyer Charles C. teamster
Block Sophie, tailoress, b.
Schaedlich Carrie Mrs. b.
154 Hoffman John, baker
158 Winterkorn Andrew, car inspctr.
164 Murrell Charles D. shipper
Murrell Hiram S. machinist, b.
168 Brooks Charles E. laborer
Gugelman Jacob, toolmaker

Benton St. begins.

178 Wiard Frank A. mason
Wiard John A. motorman, b.
180 DeYoung Samuel M. painter
Hamilton Arthur S. salesman, b.
186 Deisenroth William A. carpenter
Madigan Hannah Mrs. b.
190 Knop Albertine Mrs.
Knop Louis A. teamster, b.
196 Kaseman Richard, laborer
Kaseman Edward, printer, b.
200 Schenck Adolph, nurseryman
204 Schnurr John, machinist
Deisenroth Anna Mrs. b.
Herring Joseph, laborer, b.

Linden St. crosses.

000 Vacant house
226 Knuth John T. tailor
Foerderer Johanna Mrs. b.
232 Schuler William W. toolmaker
Pifer William J. machinist, b.
236 Pope John, pianomaker
Pope William J. pianomaker, b.
Pope Charles B. pressman, b.
260 Brueck Theodore M. instmt. mkr.
264 Wetzel George E. bookkeeper
000 Vacant house
298 Blackall Sarah F. Mrs.
Blackall Gertrude C. stenog. b.
Gurnee Daisy, stenographer, b.

Rockingham St. crosses.

348 Fish Clinton G. Mr. & Mrs.
352 Pond Theodore H. Mr. & Mrs.
360 Smith George H. Mr. & Mrs.
Beecher Helen Mrs.
Beecher Helen M. dressmaker, b.
Beecher Myrta, nurse, b.

MOZART PLACE, from 33 Hawkins, west; ward 5.

Right Side.

1 Donsbach Elizabeth Mrs.
2 Lane Charles Mrs.
3 Voitel Robert, watchmaker
4 Bossert Adolph, cabinetmaker
5 Friederich Charles, brewer

MUDGE PLACE, from 32 Hartford, northeast, to railroad; ward 16.

Right Side.

1 Roller George, driver
Holohan Percy T. stockkeeper
3 Rothaug Frederick H. shipper

Central Library of Rochester and Monroe County · City Directories Collection
House Directory supplement

Left Side.

2 DeMarco James, laborer

MURRAY, from 798 Jay, north, to 121 Otis; ward 15.

Right Side.

20 Hofer Fred F. tailor
24 Schreier Joseph, jr. foreman
30 Drexel Louis, laborer
36 Forbes Ernest moulder
42 Parks William, machinist
Parks Ada Miss, b.
46 Kiessel Barbara Mrs.
Kiessel Andrew V. machinist, b.
54 Snyder Clifford, grinder
Drumm Edward J. tinsmith
58 Muir Thomas B. machinist
Uderitz Edward J. engraver, b.
64 Miller John P. fireman
68 Brown William A. laborer
84 Grapenstetter Charles P. shoemkr.
Grapenstetter Geo. M. laborer, b.
Grapenstetter Mary A. Mrs. b.
Grapenstetter Arthur B. cutter, b.
88 Wunsch Rudolph, car cleaner

Masseth St. crosses.

132 Drexel Joseph, fireman
136 Guerinot Peter, tailor
Bovenzi Philip, cutter, b.

Brayer St. begins.

160 Odenbach Mary W. coal

N. Y. C. R. R. crosses.

178 Ashton Joseph, driver
182 Vacant house

Curtin St. ends.

202 Miller Peter, watchman
214 Brown William J. shoemaker
Brown Edward A. shoemaker, b.

Lyell Ave. crosses.

296 Holden Albert E. insurance
300 Hebert Joseph A. woodworker
Turgeon Mary Mrs. b.
Hebert Peter, carpenter, b.
Hebert Israel, woodworker, b.
388 Harrison Frank H. clerk
Harrison Frank H. jr. painter, b.
Harrison Harriet A. shoemkr. b.
392 Herrick Eugene, foreman
Ginther Elizabeth Mrs. b.
396 Stowell Oscar, farmer
Alexander Edward J. machinist

Left Side.

27 Cook John, basket maker
Cook Christian, basket maker, b.
Cook William, basket maker, b.
31 Dumar Kate Mrs.
Dumar Reinhold T. huckster, b.
41 Lazarus Morris, supt.
47 Drexel Charles A. chairmaker
55 Smith Elliot F. carpenter
63 Houlihan Vincent J. machinist
73 Genthner Charles L. mason
83 Lynch Patrick F. paperhanger
Lynch Peter J. laborer, b.

Masseth St. crosses.

115 Nagel Edward J. salesman
Nagel Frederick, driver, b.
117 Goeltz Conrad J. finisher
147 Knobles Charles J. plumber
Knobles Margaret A. seamtres. b.

N. Y. C. R. R. crosses.

000 Hinds J. A. & Co. millers
203 Kramer Otto C. cooper
209 Laragy William J. cooper
217 Reber John, optician
221 Fischer Edward J. Mr. & Mrs.

Lyell Ave. crosses.

265 Coulson Alfred, shoemaker
267 Shaw Benjamin B. moulder
Hovert Henry, engineer, b.
289 Carr Harry D. moulder
293 McCann Michael J. conductor
297 Dwyer Margaret Mrs.
Dwyer Michael, cooper, b.
Dwyer Andrew C. motorman, b.
Hatton Bridget Mrs.
Hatton Nellie A. dressmaker, b.
305 Kennedy John J. shipper
309 Johnson Oscar C. woodworker
311 Mogridge Theresa J. Mrs.
000 Vacant house
321 Buckley Edward M. machinist
Fleming Justin S. foreman
329 Sheridan Charles B. shoemaker
Sheridan Wm. K. shoemaker, b.

Murta St. begins.

359 Schraml Joseph, brewer
363 Davidson William, carpenter
Davidson James N. plumber, b.
Swartz Frank A. moulder
367 Harness Berton A. electrician
Krimsier Gustave, lastmaker
371 Grim John J. shipper
Sanford George C. machinist
379 Payne Harvey S. carpenter
381 Payne Emily M. Mrs.
Payne Eugenia D. b.
391 Renaud Fred. machinist
401 Grim Nicholas, baker
Grim George, grinder, b.
Grim Albert, helper, b.
437 Burns Charles J. Mr. & Mrs.

MURTA, fr. 355 Murray, west, to 34 Austin; ward 15.

MYRTLE, from 492 Lyell Avenue, north, to 91 Otis; ward 15.

Right Side.

16 Horndorf Henry B. bridge builder
Bryson John H. letter carrier

Gall Alley ends.

Central Library of Rochester and Monroe County · City Directories Collection
House Directory supplement

22 Troy Patrick J. moulder
Troy William J. engraver, b.
Troy Anna C. Miss, b.
28 Speck Harry, miller
32 Taunton Arthur F. cabinetmaker
38 Brown Thomas H. finisher
46 LaPalm Frederick, repairer
54 Jones Mary E. Mrs.
Bailey Robert W. finisher
60 Clegg Tarleton J. clerk
68 Burns Michael
Burns Elizabeth M. Miss, b.
Burns William, clerk, b.
74 Lutes Andrew W. elevatorman
Held Jacob, foreman, b.
Tupper Robert, woodworker, b.
80 Timmerman Edward F. salesman
Snyder Charles N. printer, b.
86 Kehoe Emma M. Mrs.
Kehoe Walter H. clerk, b.
Kehoe Robert J. bookkeeper, b.
Kehoe Laura, bookkeeper, b.
92 Easterly Eugene, patternmaker
98 Karr Nicholas, baker
104 Bemish Richard R. Mr. & Mrs.
Bemish Fred R. inspector, b.

Laurel St. ends.

114 Johnstone Andrew, grocer, h.
122 Clarke Charles W. salesman
Cripps Edward G. b.
128 Nagell Henry E. decorator
134 Black Elizabeth Mrs.
Black George H. foreman
140 Kyle Albert M. broker
Kyle Frank N. student, b.
146 O'Brien Thomas J. bookkeeper
150 Welch William D. foreman
McMannis Sarah Mrs. b.
154 Miller Wallace I. bookkeeper

Orlando St. ends.

178 Sullivan Dennis C. inspector
Sullivan Geo. J. postal clerk, b.
Sullivan Charles E. machinist, b.
196 Monroe Herman P. market

Left Side.

37 Wilson Arthur L. fireman
41 Stevens Richard, engineer
47 Eagan Michael J. conductor
Weilert Edward C. shoemaker
55 Smith John T. machinist
61 VanDusen Emily R. Mrs.
VanDusen Elizabeth R. drmkr. b.
69 Bantin Wallace C. cabinetmaker
75 VanDenburgh Raymond C. carver
81 Bennett Fred H. carpenter
85 Sharp David, mason
91 Rowland Annie Mrs.
Rowland Robert H. pressman, b.
95 Hamill Hugh, laborer
101 Eysvogel Fred. A. paperhanger
107 Bircher Rudolph, cooper
Woehr Fred, machinist, b.
111 Goheen Stanley M. milkman
117 Allen Daniel, moulder
123 Listman Frederick, paperhanger
Slattery Daniel J. clerk, b.
127 Lapp George F. engineer
Bowen Nathan L. sawfiler
133 Hughes John H. salesman
Gallagher Joseph L. bookbinder
139 Cramer Charles H. inspector
Godley Mary, seamstress, b.
143 Prince Conrad, laborer
149 Bowles Mary Mrs.
Bowles William, bartender, b.
161 Rush Frederic C. woodworker
167 Huggett Alfred J. machinist
173 Niblack Fred G. inspector
181 White Jane Mrs.
White Charles H. trunkmkr. b.
187 Monroe Herman P. market
189 Carradous John W. machinist
201 Butterworth Joseph V. dryman.

MYRTLE HILL PARK, fr. 127 Sherman, southwest, to 74 Cameron; ward 15.

Right Side.

2 Bucklin Harrison, draughtsman
4 Meagher Robert, cabinetmaker
6 O'Sullivan John C.
O'Sullivan William C. insrce. b.
O'Sullivan J. Joseph, conductr. b.
8 Jenkins Charles O. machinist
Dumont Flora Mrs. b.
10 Wellman Lewis E. carpenter
12 Knope Mary M. Mrs.
Knope Henry A. buffer, b.
Knope Minnie Miss, b.
Clair Anna Mrs. b.
20 Keef John H. Mr. & Mrs.
22 Handy Elwood N. clerk
24 McClellan Robert F. shipper
McClellan Eugene R. electricn. b.
26 O'Grady Jeremiah, jr. police lieut.

Left Side.

13 Dransfield Thomas Mr. & Mrs.
Dransfield Thomas, jr. b.
23 Flanagan James G. driver
25 Kase Valentine P. bartender
Kase Edward V. clerk, b.
Kase Eugene L. manager, b.
Kase Charles F. plater, b.
Begy Frank J. painter, b.
27 Cook John P. machinist

NARCISSA, from Hovey, south, to 452 Sawyer; ward 19.

NASH, from 96 Hudson Ave., east, to 493 North; ward 7.

Right Side.

00 Babcock H. H. coal sheds

Left Side.

6 Reeps Louis, pedler
Peeso Annie Mrs. domestic
Heinz George, driver
Heinz John H. shoemaker, b.
Hibbard Menzo D. Mrs. cleaner

Central Library of Rochester and Monroe County · City Directories Collection
House Directory supplement

8 Grady John, switchman
Hickey William W. electrician, b.
10 Lipman Julius, tailor
Ultman Michael, paperhanger
10½ Krull Peter, tailor
Weinstein Morris, huckster
12 Passarella Alesio, barber
Passarella Robert, musician, b.
Bove James, musician, b.
Valentine Dominick, musician
14 Kiefer Louis, blacksmith, h.
Kiefer Louis, jr. plumber, b.
Kiefer Johanna, dressmaker, b.
16 Cohen Harry, tailor
Cohen Garson, b.
Moss Louis, baker
18 Cirotzki Albert A. musician
20 Shields Michael, conductor
Shields Henry, switchman, b.
Shields Josephine Miss, b.
22 Baumer George S. carpenter
Gurtler Fred. electrician
24 Jacobstein Joseph, tailor
Jacobstein Meyer, student, b.
Jacobstein Israel, cigar maker, b.
Jacobstein Rose Miss, b.
Jacobstein Harry, cigar maker, b.
Copeland Max, tailor

NASSAU, from 82 Joiner, east, to 79 Hudson Avenue; wards 7, 8.

Right Side.

5 Gilberg Moses, teacher
Goldstein Joseph, pipemaker
7 Hartter John C. brassworker
Emer George C. policeman
9 Tesch Anna, tailoress
Tesch Cornelius, tailor, b.
Tesch Henry E. foreman, b.
Millott Alexander, coachman, b.
11 Buske Andrew, shoemaker
Buske Philip, salesman, b.
Wiles Henry, woodworker
13 Mathis Jacob
Mathis Peter, cement walks, b.
Mathis Charles, carpenter, b.
Steinlein Arthur P. camera mkr.
15 Rosenbloom Jacob, pedler
Kaminsky Jacob, pedler
17 Klemma John, shoemaker
19 Viener Jacob, tailor

Joseph Ave. crosses.

33 Oldenberg Simon, shoemaker
35 Markut Anthony, presser
Rosenberg Harris, tailor
37 Weinstein Kolman, tailor
39 Goldstein Morris, tailor, h.
Fleischer Benjamin, tailor, h.
49 Berkowitz Samuel, pedler

Chatham St. crosses.

53 Friedman Morris, pedler
55 Viener William, tailor
Lifschitz Louis, pedler
Hoffman Laban, pedler
57 Posner Samuel, clothing
59 Knapp Joseph, cabinetmaker
Knapp William, cutter, b.
Knapp Della, dressmaker, b.
61 Rubens Benj. tailor
Rubens Moses W. tailor, b.
Saffer Joseph, tailor
63 Cohen Myer, tailor
Zweig Isaac, tailor
65 Weider Blanche Mrs.
Weider Blanche, packer, b.
Weider Henry, salesman, b.
Weider John, cutter, b.
Saposni John, laborer
67 Weider Mary Mrs.
Weider Wilhelmina, stenogr. b.
Weider Gertrude M. stenogr. b.
Weider Louisa Miss, b.
Smith Bernard, cutter

Holland St. ends.

71 Razus Nathan, tailor
Solomon Samuel, tailor
73 Szatkowski Carl, baker
75 Stenzel Michael, cutter
79 Stephany Joseph
Stephany Richard, clerk, b.
Stephany George A. carpenter, b.
Stephany Libbie Miss, b.
81 Weingartner Geo. cigar maker
83 Cohen Elias, tailor
85 Arend George B. compositor
Arend Wm. H. lithographer, b.
Arend George W. electrician, b.
Arend Estella A. Miss, b.
87 Rappaport Louis, sorter
Sultan Louis, inspector, b.
89 Rohde Christopher
Rohde Matilda, translator, b.
Rohde Louisa Miss, b.
Rhode Edith J. teacher, b.
Rohde August, musician, b.
93 Moskowitz Philip, presser
97 Mardo Peter, laborer

Left Side.

2 Buchholzer Anthony, baker
Taylor Elfreda A. candymkr. b.
4 Miller Ernst L. trunkmaker
Miller Florence, clerk, b.
Miller Lillian, stenographer, b.
6 Popp George
Popp John, mattress maker, b.
Popp Henry, mattress maker, b.
8 Winnitzki Samuel, tailor
10 Freedman Benjamin, tailor
Butrem Adam, presser
Oliver Florence Miss
Oliver Julia Miss, b.
12 Fischer Justina Mrs.
Fischer Frances Miss, b.
Fischer Mary Miss, b.
14 Goetz George F. locksmith
Goetz George M. cutter, b.
Goetz Henry W. cutter, b.
16 Lang George, tailor
Lang Rose M. b.

Central Library of Rochester and Monroe County · City Directories Collection
House Directory supplement

18 Seligsohn Nathan, dyer
20 Cohen Joseph, tinsmith

Joseph Ave. crosses.

34 Skeizell John, tailor
36 Lapides Jacob
Lehrmann Abraham, tailor
Katz Samuel, tailor
r. Volk Samuel, pedler
38 Strauss Harry, tailor
Lifshitz Hyman, pedler
Rosin Aaron, tailor
40 Gerber Benjamin, pedler
42 Paley Hyman, teacher

Chatham St. crosses.

54 Deutsch Helena Mrs.
Otto Emil, painter
58 Kesselring Philip, tailor, h.
Kesselring Otillia Miss, b.
Kesselring Mary A. Miss, b.
60 St. Clair George, driver
Toale Frederick, clothing
r. Schleyer Frank, japanner
62 Ruckdeschel Barbara Mrs.
Rodel Henry, clerk, b.
64 Rubenstein Anna G. Mrs.
Rubenstein Sarah Miss, b.
Nettleson Isaac, tailor
66 Blum Jacob, carpenter
Kominsky Frank, tailor
r. Finkelstein Myer, pedler
r. Cohen Jacob, tailor
r. Ford Patrick, switchman
r. Schafer Isaac, pedler
68 Finestone Levi, confectionery, etc.
Goldstein Albert S. trimmer
70 Kruger Samuel, rags
72 Francis Joseph, tailor
Levanthal Samuel, tailor
r. Francis Joseph, tailor
74 Davis Isadore, pawn broker
Rickler Kesler, optician
r. Stoller David, pedler
Meyvis Joseph, tailor
Wiener Jacob, tailor
76 Snyder Michael, tailor
78 Schwartz Hyman, harness mkr.
Falk Jacob, tailor
80 Falk Abraham, junk
r. Gumbiener Jacob W. pedler
82 Gutenberg Max, cartman
Esterman Benjamin, cigar maker
r. Elconin Victor, furniture
Greinholz Isaac, tailor
84 Bernstein Isaac, clothing
Gordon Joseph, barber
86 Alt Charles C. policeman
88 Price Michael
Staudinger William E. bkpr. b.
90 Riley Thomas E. engineer
Meyer Julius E. diemaker
92 Meyer Morris, rabbi
Goldberg Morris, furrier
Gaul Charles, butcher
94 Landsman Jennie Mrs.
Chayet Morris, junk
96 Cohen Louis, cattle
Numark Harry, tailor
98 Cohen Abraham, men's frngs.
100 Sarkiss Dabe, laborer

NELLIS PARK, from 139 Flint, south; ward 19.

Right Side.

15 Brown George V. pattern mkr.
Brown Sarah A. Mrs. b.
37 Stewart John, carpenter
Stewart Charles F. carpenter, b.
32 Joslyn Elmer, carpenter
42 Horton Harriet F. Mrs. dressmkr.
Sinden Albert E. fireman
r. Cramer John E. painter
46 LaHaye Thomas C. burnisher
LaHaye Eugene B. musician, b.

Left Side.

16 Loney William J. porter
28 Duncan Robert R. polisher
30 Henry Albert B. salesman
48 Whittington Thomas W. mason

NELSON, from 154 Henrietta, northeast, to Erie Canal; ward 14.

Right Side.

2 Flowerday James R. driver
4 Sutter Andrew, laborer
Helfer Frank, laborer

Landsdale St. begins.

Pembroke St. begins.

Left Side.

1 Rode William, teamster
3 Dretchler George, butcher
Miller Anthony, blacksmith, b.
5 Brachold Catharine Mrs.
Brachold Edward, button mkr. b.
7 Puls Charles, laborer
9 Pfluke George, button maker
11 Weis Lorenz G. clerk
13 Weis Peter L. seedsman
Dear Belle Mrs. b.
17 Dobbertin Charles, broom manuf.
19 Hallman Joseph, foreman
Hallman Earl G. dyer, b.
21 Moser Joseph, button maker
23 Ross William, lineman
Ross William J. pyrotechnist, b.

NEVADA PLACE, from 223 Caledonia Avenue, west, to Penn. R. R.; ward 3.

NEWCOMB, from Clifford, near Swinerton, north, to Jennings; ward 22.

Right Side.

14 Schicker Nich'las M. sausage mkr.
22 Hamilton Frank, mason
Coleman Fred, carpenter, b.

Central Library of Rochester and Monroe County · City Directories Collection
House Directory supplement

NEW YORK, from 41 Jefferson Avenue, west, to 16 Wentworth; ward 11.

Right Side.

0 Vacant house
6 Sigler Frederick R. barber
8 Ford Charles W. flagman
Ford Ralph G. printer, b.
Hodgkinson Edwin, machinist, b.
Shannon Alice Mrs. b.
10 Abels John P. tailor
Avery Harry O. box manuf. b.
Campbell Anna J. Miss, b.
12 Tripp Albert E. clerk
Vincent Irving J. cutter
14 Henry Young, conductor
Miller Ada Miss, b.
16 Stumph Andrew, cabinetmaker
Busfy John, cabinetmaker, b.
Loco Peter, laborer, b.
18 Geck John S. shoemaker
Weis Bertha Miss, b.
20 Sigler Eugene F. saloon
22 Potter Seymour F.
Potter Nellie Miss, b.
Pierce John E. painter
24 Sedgwick Frederick D. inspector
Sedgwick Adeline L. Miss, b.

Arklow St. ends.

32 Noble Frank M. trimmer
Jackson Mary B. Mrs. b.
Noble Henry C. gate keeper, b.
34 Eichelman George C. teller

Left Side.

1 Woodworth Harriet E. Mrs.
Hill John T. b.
5 Sedgwick Henry D. optician
Sedgwick Adeline R. Mrs. b.
Vincent Edwin B. bookkeeper
7 Moynihan William B. carrier
VanSlyke Julia Miss, b.
9 Tanner Rebecca Mrs.
Tanner Kate A. dressmaker, b.
Tanner DeEtta E. dressmaker, b.
Tanner Grace J. teacher, b.
11 Glathar Frederick, cabinetmaker
Glathar Alfred, machinist, b.
Glathar William L. clerk, b.
Smering John F. driver, b.
13 Johnson James E. blacksmith
Johnson Edgar J. woodworker, b.
Ernst Jacob P. meat cutter, b.
15 Biehn Edward F. conductor
Wadsworth Arthur, machinist
17 Nelson Flint B. camera maker
19 Cook Frederick W. insurance
Cook Charles S. insurance, b.
Blodgett Emeline Miss, b.
21 Hoare Richard E. fireman
Hoare Frederick E. printer, b.
Peart William, tailor, b.
23 Tytler John L. boilermaker
Levet Jane Mrs.
Levet Kate Miss, b.
25 Decker George W. cutter
Brown Nettie Mrs. b.
27 Wright Walter M. machinist

NIAGARA, from 54 Pennsylvania Avenue, north, to 183 Bay; ward 18.

Right Side.

4 VanMalder Thomas, cutter
6 Beyer John, carpenter
8 Graning Charles W. machinist
Yerger Frank J. button mkr. b.
10 Jones Winfred E. wood moulder
12 Boeyink John H. carpenter
Boeyink George, electrician, b.
14 Kleinow John, mason
Kleinow Edward, mason, b.
16 Fari Angelo, baker
18 DeBlauwe Isaac J. carpenter
DeBlauwe John H. clerk, b.
DeBlauwe Vina K. Miss, b.
Catt Henry J. grocer, b.
20 Preuss Gustave, toolmaker
22 Altpeter Dora Mrs.
Altpeter John, woodworker, b.
Altpeter Daniel, driver, b.

Central Park crosses.

36 Dancy Alice Mrs.
Dancy William H. bookkeeper, b.
38 Christ Louis, mason
40 Nothacker John C. shoemaker
Nothacker Louisa Miss, b.
Nothacker Rose Miss, b.
42 McGlenn Joseph C. salesman
Baumgart Arthur H. piano repr.
44 Albro Martin V. engineer
Butts Eva Miss, b.
46 Green Joel, engineer
See Sarah H. Mrs. b.
Bowman George H. salesman
48 Leiston Edward, porter
Leiston Emil H. saloon, b.
Leiston Richard, gear cutter, b.
Leiston Frederick, porter, b.
50 Morgan Arthur E. tailor
52 Craft John M. bookkeeper
Craft William S. engineer, b.
56 Breithaupt J. George, bookkeeper
Breithaupt Katharina Mrs. b.
58 Meteyer Frank, shoemaker
Meteyer Frank E. shoemaker, b.
60 Winfield Fred M. tailor
Hartman Fred, driver, b.
62 Grace Lutheran S. S. Rooms
Guyer Minnie Mrs.

Left Side.

1 Molz Fred. carpenter
3 Rulison George P. mason
5 Meyer August H. carpenter
Meyer Charles, b.
7 Beideck Louis, tailor
9 Molz Caroline Mrs.

Central Library of Rochester and Monroe County · City Directories Collection
House Directory supplement

11 Sherman William, conductor
Conlan Joseph E. brakeman, b.
Sherman George, brakeman, b.
Hamm Myron, fireman, b.
Hamm Emory C. painter, b.
15 Hutter Charles L. tailor
Hutter Annie M. Mrs. b.
Hutter Martha, tailoress, b.
17 Vosseler Jacob Rev. & Mrs.
Wagner Charles C. shoemaker, b.
Schuey Arthur, shoemaker, b.
Fox Fred F. designer, b.
21 Plowe William H. dry goods

N. Union St. ends.

Central Park crosses.

31 Leiston Emil H. saloon
33 Remmer Elizabeth Mrs. furniture
Remmer Ralph, salesman
37 Woods Thomas C. glazier
Kobely Henry, tinsmith
39 Dietrich Theodore, blacksmith
Dietrich Charles F. painter, b.
41 Shepard Isaac B. collector
Shepard Lottie L. stenographer, b.
Shepard Katherine, stenogr. b.
Shepard Ada W. Miss, b.
Shepard Ralph N. student, b.

Dake St. ends.

00 Niagara St. Baptist Church
51 Peterson Francis, carpenter
Peterson F. Clifford, shoemkr. b.
Kalosofski William, electrician, b.
53 Gresens William, tailor
55 Amsler John J. clerk
Amsler Anna Mrs. b.
57 Lauer George J. woodcarver
59 Meyer Otto, plater
61 Rice Lewis D. shoemaker
63 Gates Giddings R. machinist

NICHOLS, from Clifford, north, across Jennings; ward 22.

Right Side.

17 Dunst Joseph, mason
19 Neubauer Amelia Mrs.
Neubauer Theresa, tailoress, b.
Neubauer Augusta, tailoress, b.
15 Albright Benj. W. junk
00 Thompson Henry W. agent

Jennings St. crosses.

54 Vetter Thomas, nurseryman
Vetter Julia Miss, b.

Left Side.

6 Hammond L. Frank F. carpenter

Jennings St. crosses.

51 Vacant house
59 Morat Henry, barber
Morat Benjamin, driver, b.

NICHOLSON, from 321 Gregory, south, to 79 Mount Vernon Avenue; ward 13.

Right Side.

3 Schenkel Frank, plater
Schenkel Henry, plater, b.
Schenkel Joseph, collector, b.
5 Kreckel Philip, cutter
9 Hall Charles L. tailor
13 Ahrens Frederick, gardener
17 Prien Henry F. policeman
21 Tibbitts Frank B. finisher
25 Buck Roy D. painter

Left Side.

2 Hohman Victor, policeman
Hohman Joseph, plumber, b.
Hohman John E. laborer, b.
Hohman George, locksmith, b.
4 Farnung Edmund, tailor
6 Dossenbach Minnie, music tchr.
Dossenbach Adolph, musician, b.
Martin Edward H. R. tinsmith
Martin Harry N. tinsmith

Weider St. ends.

14 Davin Michael, carpenter
Sharkey Edw. motorman, b.
16 Mellon William, clerk
18 Curtis Silas W. machinist
Curtis Clarence M. machinist, b.
20 Harwood Frank, collector
22 Blutau Marius W. G. sailmaker
26 Sheldon Charles, driver
28 Siegfried John H. buffer
30 Neff Mary Mrs.
Neff Frank, moulder, b.

NILLSON, from 26 Harris, east, to 79 Conkey Ave.; wd. 17.

Right Side.

9 Buchholz Frank, finisher
11 Langefeld Christopher F. mchst.
13 Robinson Frederick M. salesman
15 Graham Hugh, engineer
17 Gottburg Peter, machinist
19 Scheck Mary Mrs.
Scheck Wm. H. stockkeeper, b.
Scheck Maude Miss, b.

NOBLE ALLEY, fr. 36 Almira, northeast, to 57 Cole; wd. 5.

NOLAN PLACE, from 565 Oak, west, to Moore; ward 9.

NORFOLK PLACE, from 62 Sherman, east, to Erie Canal; ward 15.

Right Side.

Likly Alley ends.

0 Store house

Left Side.

4 Luescher Adolph, woodworker
6 McCabe Charles, fireman
McCabe Charles J. boxmaker, b.
10 Vacant shop

Central Library of Rochester and Monroe County · City Directories Collection
House Directory supplement

NORMANDY AVENUE, fr. 291 Chili Ave., south; ward 19.

Right Side.

1 Lorscheider Edward N. Mr. & Mrs.
3 Lincoln Albert N. salesman
5 Cherry Henrietta Mrs.
Cherry Helen M. teacher, b.
00 Vacant house
15 Schneider Albert W. Mr. & Mrs.
Schneider Ferdinand, clerk, b.
19 Phelan William Y. shoe mfr.
23 Ford Rowland T. clerk
Bush C. Allen, trainman
31 Tetamore William B. manager
33 Kimmel John J. Mr. & Mrs.
35 Ernst Sophia Mrs.
Ernst Charles W. machinist, b.
39 Briggs Fannie Mrs.
Briggs Florence M. b.
Griner Herbert F. machinist
41 Oliver George D. bookkeeper
43 Eckel Michael, engineer
Eckel George S. tinsmith, b.
47 Griffith Harri, buyer

Frost Ave. crosses.

55 Boyce E. Edmund, manager
57 Williamson James L. drghtsman.
61 Avery William M. Mr. & Mrs.
65 Schaefer George C. Mr. & Mrs.
69 Gale William Mr. & Mrs.
00 Vacant house

Left Side.

4 Beall John D. Mr. & Mrs.
12 Block Berthold, salesman
16 Emptage Alfred J. insurance
20 Snider Hilton F. chemist
Vosburgh Addie C. Mrs. b.
24 Smith Clarence H. Mr. & Mrs.
Smith Georgia A. Miss, b.
Hatmaker Frances Mrs. b.
28 Vacant house
32 Crerar John W. Mr. & Mrs.
36 Gabel Olga Mrs.
Gabel Arthur H. clerk, b.
38 Rendsland Joseph A. policeman
40 O'Brien John H. clergyman
O'Brien Katherine E. b.
44 Heaphy Edward J. buffer
Heaphy Margaret F. Miss, b.
Heaphy Mary E. Miss, b.
Heaphy Lillian I. teacher, b.
48 Metzger Frank J. salesman
52 Hahn William A. Mr. & Mrs.
56 Mathews Richard G. yardmaster

Frost Ave. crosses.

62 Vacant house
66 Edick Archie V. Mr. & Mrs.
70 Hahn Charles L. Mr. & Mrs.
72 Sullivan J. Edwin Mr. & Mrs.
74 Clark George F. Mr. & Mrs.
76 Despard Richard W. Mr. & Mrs.

NORRIS, from 47 Winton Road South, southwest, across city line; ward 21.

Left Side.

21 Raymond George A. mail clerk
VanCuran Christopher J. hrdre. b.

Hartsen St. begins.

41 Chilson Adna A. bookkeeper
49 Asbrook Marene, barber
61 Peck George H. meat cutter
Peck Arthur R. machinist, b.
63 Sipple Justus H. painter

Nursery St. begins.

Edgar St. begins.

161 Brunette Henry B. car repairer
Sipple John C. fireman, b.
Sipple Louisa Miss, b.

City Line crosses.

000 Ecker Jay W. shoemaker
000 VanCuran James
VanCuran Albert, plumber, b.

NORTH, from 280 Main East, northeast, to city line; wds. 6, 7, 8, 16, 22.

Right Side.

Franklin St. crosses.

00 Second Baptist Church

Achilles St. begins.

56 Whittleton Margaret I. Mrs. boarding-house
58 Salvation Army Citadel
Waldron John N. adjutant, h.
Greenwell Robert A. capt. b.
Creede Fritz W. janitor, b.
Hart Ernest Co. printers
60 Hart Ernest Co. printers
62 Rosa & Culotta, fruit
64 Simpson Robert S. blksth. h.
Webster Walter H. driver, h.
Ventura Alessandro, tailor, h.
68-72 Rowerdink Wm. H. carriages
Rochester Implement Co.
74 Adams Alpheus T. bookkeeper
Stewart Harry M. sporting gds. b.
Stone Asa B. salesman, b.
r. Bancroft Claude O. stable
86 Vacant house
90 Miller N. J. undertaker
Barrett George, painter, h.
94 Everett Joseph W. camera maker
Whitney Albert, carpenter, b.
DeWitt Harry, pool room, b.
98 Jennings Albert W. carpenter
Rood Arthur M. shipper, b.
Mandeville Caroline J. Mrs. b.
Farrell Jane A. Miss, b.

Grove St. begins.

Central Library of Rochester and Monroe County · City Directories Collection
House Directory supplement

106 Burke William & Son, grocers
108 West William G. bartender
Burke William, grocer
Burke Thomas E. grocer, b.
McDonald Mary Mrs.
Kelley Sarah Miss
110 Burke William & Son, grocers
112 Dakin Timothy J. shipper
Dakin Harold F. motorman, b.
VanLone Joseph, shipper, b.
116 Makowski Theodore, tailor
Makowski Wallace W. helper, b.
122 Brownell Wm. G. Dr. & Mrs.
Smith Fannie B. Mrs. b.
Smith Alice E. Miss, b.
Graham Nora Miss, b.
Volz John E. shipper, b.
Carter Frank C. expressman, b.
124 Smith Theodore G. salesman
128 Brown Lyman F. carpenter
Brown Frankie Miss, b.
Kauffman Ezra, policeman, b.
Benjamin George, driver, b.
Benjamin Nellie Mrs. nurse, b.
Terrell Michael, porter, b.
Sheehan Helen, nurse, b.
Sheehan May, nurse, b.
132 Stiefel William, packer
Lawrence Mabel, shoemaker, b.
Lawrence Edith, printer, b.
138 Walter Arthur J. cutter
Wilson George, piano maker, b.
Wilson Fred. piano maker, b.
Wilson Henry, piano maker, b.
r. Grimble E. blacksmith
140 Kenning Charlotte Mrs.
Kenning Herman, clerk, b.
Wagner Emma K. Mrs. b.
148 Engkofer Joseph B. mgr. wall paper
Weigand Mary K. Miss, h.
Weigand Mathew J. clerk, b.
Hess Kate Mrs. h.
152 Yawman John, cooper
Yawman Bernard J. electrn. b.
Yawman Marion G. Miss, b.
Leonard Charles, b.
162 Luther John, carpenter
r. Luther J. & Sons Co. carpenters
166 Galliger Wm. A. J. roofer
Schleiffarth Ferdinand, cabinet maker, b.
170 Schultz Frank J. foreman
Schultz Frank M. lithogphr. b.
MacDonnell William T. diemkr.
174 Welch Anna E. Mrs. boarding house
Welch Joseph M. cabinet maker
Brown Nicholas J. roofer, b.
178 Wagner Dora, saloon, h.
Wagner Pauline Miss, b.

University Ave. begins.

188 Unterberg Isaac, second-hand st.
190 Epstein Belle Mrs.
Epstein Ethel Miss, b.
Epstein Eleanor Miss, b.
Hayes Hannah Mrs.
Skipworth William, coachman
Wilson Charles N. machinist
192 Ritter Edwin B. birds
194 Decker Ida Mrs.
Morse Charles O. decorator, b.
Jones Fred N. buttonmaker
196 Clark Geo. W. variety store, h.
198 Murphy Annie Miss
Murphy Mary Miss, b.
Murphy Kittie L. Miss, b.
Engel Galthaser, tailor
200 Weinrib Jacob, tailor
202 Herron Anna Mrs.
Herron Mary Miss, b.
Harris Elmer E. button maker
204 Fisher George Mrs. mgr. mlnry.
206 Mahaney Michael S. furniture, h.
208 Schaubert Irving, driver
Meyer Nellie Mrs.
Walker Kate Mrs. b.
210 Carcione Joseph, tailor
Adams William, painter
212 Henner Albert E. harness mfr.
216 Cohen Solomon, second-hand str.
Cline Harry, hostler, h.
218 Ryan & LaBarge, saloon
Webber Mary Mrs. h.
220 Kessler Fred, saloon, h.
Becker Frank, bartender, b.
224 Vacant store
Pelose Joseph, tailor, h.
Ernise Joseph F. decorator, h.
Bowles Ellen Miss, b.
Pulver Adelaide Mrs. h.
Pulver Emma, telephoner, b.
Stienfeldt William M. frman. h.
Bean Mary Mrs. h.
Bean Florence Miss, b.
Hoffman Charles, mason, h.
226 VanDeWalle Wm. plumber
228 Swallow Fred. I. baker
Brown Julius, helper
Provanzano Mary Mrs.
Maxwell Mary Miss
Martins Louisa Mrs.
Zoberbier William R. tailor
Bohrer Andrew R. tile setter
Tarrant Elizabeth Mrs.
Liberty Edward, barber
230 Schlitzer Isidor, grocer

Delevan St. begins.

240 Verbridge Isaac, saloon
242 Kearney Mary A. millinery
244 Murray Importing Co. The, liquors
246 Walzer Elmer, driver
Walzer Alfred, driver, b.
Hart Helen Mrs.
Burrows John, driver
Maloney Bessie Miss
McLean James N. blacksmith
McLean James K. b.
Decker Floyd F. weaver
Cullen Jennie Mrs.
Swanton James, upholsterer

Central Library of Rochester and Monroe County · City Directories Collection
House Directory supplement

248 Canfarotta Gasparo, barber, h.
250 Berman & Sefts, second-hand store
252 Loewenguth William, tailor
Werth Frank, painter, b.
Curlett Irving, huckster
Fuller Anna Miss
Gracey Alice Miss, b.
Wager David H. carpet layer
Marshall Joseph H. driver
Gardner Joseph, stage carpenter, b.
Graham Larasha D. carpenter
Sedgwick Mary A. Mrs.
Brady Nellie, tailoress, b.
Wilson Harriet A. Mrs.
254 Porter Charles, fish
256 Linsin John F. Co. confectionery
258 Linsin Emma B. Miss
McGuire James J. piano maker
Rand Amelia K. Mrs. b.
Westphal Emil, toolmaker, b.
260 East Frederick, physician
Rice Lawrence, market
Gaffney James, motorman, b.
268 Hughes Gertrude Mrs.
Hughes John E. electrician, b.
Hughes Homer J. lastmaker, b.
270 Sweet Barney L. tailor
Rapp Augustus O. cutter, h.
Carroll Eugene, camera mkr. h.
272 Gardner William W. dry goods
274 Armstrong Thomas W. teas
276 Burns Edwin C. tobacconist
278 Klem Harry
Green Cora Mrs.
Carr Frankie Miss, b.
Wright George P. bartender
Hasenau Herman, brewer
Nunnold John, cabinet maker
280 Phillips John W. tobacconist

Lyndhurst St. begins.

290 Boss Christianna Mrs.
Boss Emma Miss, b.
Zoller Charles C. furniture
Zoller George W. clerk, b.
294 Great Atlantic & Pacific Tea Co.
Spurr Henry, laborer, h.
296 Hynes Kittie, button maker
Hynes Ella, waiter, b.
Foley Edward J. electrician
Weisner Theresa, music tchr. b.
Parker Archibald, fireman
Gordon Elizabeth Mrs.
Gordon Maude E. music tchr. b.
Smith Henry E. horseshoer
Morrow Robert, painter
Morrissey Joseph W. gasfitter
298 Miller Theodore, bakery
300 Aspenleiter Bros. saloon
Aspenleiter Thomas, saloon, h.
I. O. O. F. Hall
304 Schaubert Conrad, electrotyper
Schaubert Mary, tailoress, b.
Diegler Caroline Mrs. b.
Graves William, blacksmith
306 Bowen Harry, barber
308 Tierney Raymond J. market
310 Walsh Charles, bartender
Drexler Lawrence, painter
Barr Margaret Miss
312 Schmitt Edward L. druggist
Schmitt Joseph M. druggist
Station No. 4 Rochester P. O.
314 Hack John N. hats
316 Dougherty Helen Mrs.
Dougherty Mary Miss, b.
Glick William J. carbon maker
Baker Belle Mrs.
Parkhurst Wm. W. painter, b.
318 Galli Bros. cheese
320 Hauser Albert E. tobacconist
Hauser William, barber, b.
Hauser Charles J. printer, b.
Merz Louisa Mrs.
Merz Fred, clerk, b.
322 Hauser Albert E. tobacconist
324 Burt Henry O. boots & shoes
326 Lang Joseph A. saloon, h.

Weld St. begins.

336 Gaiety Theatre
338 Sciarrino Francesco, druggist
Sciarrino Luigi, druggist, b.
Sciarrino Angelina Mrs. b.
Downing Vietta I. Mrs.
Biddle Joseph H. salesman
Wagner Fred W. cabinet maker
Young Fred. J. cutter, b.
Walsh Ellen Mrs.
Walsh Elizabeth, stenogr. b.
Lampman Grace M. Mrs.
Perry Francys, stenographer, b.
Lewis Nettie Mrs. b.
Martin Hattie M. dressmaker
340 Kennedy Wm. A. jr. jewelry, h.
346 Walker A. Dwight, lodging-house
Walker Lloyd A. conductor, b.
Schafer Joseph, cutter, b.
Folley John, shoemaker
Bradford Roy B. barber
350 Schrank John J. musician
r. Saxe August A. shoemaker
356 Bohrer Simon, flour & feed
Bohrer Richard, plumber, b.
360 Marks Anna Mrs.
Marks Haskell H. bookkeeper, b.
Marks Minnie H. clerk, b.
Marks Tillie C. clerk, b.
364 Schmidt Fred C. tailor
366 Hudon Louisa Mrs. confectry. h.
Stump Jane Mrs. b.
Stump Felicita, tailor, b.
Stump Jennie, finisher, b.
368 Brown James H. storage
370 Boylen Elizabeth, waiter
Boylen Louisa, seamstress, b.
Reed Minnie, seamstress, b.
Coolidge Frank E. ice man
Waterman Walter, tinsmith
Larwood Carrie Mrs.
Nersinger Charles, optician

Central Library of Rochester and Monroe County · City Directories Collection
House Directory supplement

Vogt Mary F. Mrs.
VanCouten Mary Miss
372 Brown James H. furnaces, etc.

Woodward St. begins.

380, 392 Deininger Bros. bakery
384 Elphick John
Cappellino Samuel, interpreter
Cramer Luie Mrs. seamstress
Balfe Edward, carpenter
Schmidt Anna Mrs. cook
Tier Jeremiah M. baker
Colburn George
Vesico Frank, flagman
Hoxie Frederick, machinist
Hearsting Barnet, helper
Hartman Emil, cutter
Bowen Mary D. Mrs.
Schoenthaler William, painter
Richards Nelson
Goodwin Ella C. tailoress
396 Hoen Herman, laborer
Hoen Ida C. Miss, b.
Georger Joseph, tailor
Spahn Sophie Mrs.
400 Koesterer Jerome, cigar mfr.
Bown William E. packer, h.
Morris Joseph B. jr. salesman, h.
Morris Francis C. tailor, h.
402 Smith Fred. J. collector
Smith Fred. J. jr. bookkeeper, b.
Durkin Owen H. telephone. mkr.
Hogan Patrick, b.
Forwell John, foreman
402½ Fox William G. clerk
Fisher Allen M. salesman
404 Kestner Minnie Mrs.
Kestner Charles F. piano mkr. b.
Kestner Edward, iron worker, b.
406 McMahon Thomas
Fitzgerald Mary Mrs. b.
McMahon Elizabeth, waiter, b.
408 Paolone Carlo, grocer, h.
410 Elliott Paul, grocer, h.

Ontario St. begins.

Davis St. begins.

420 D'Amanda Louis, photographer
422 Passarello Alesio, barber
426 D'Amanda Louis, photographer
D'Amanda Angelo, shoemaker
432 Eber Harry, clothing, h.
Bruno Severio, tailor, h.
August Oliver, shoemaker, h.
Seragusa Antonio, laborer, h.
Matanza Andrea, barber, h.
Privitera Joseph, laborer, h.
Rallo Gioschino, shoemaker, h.
r. Cortez Nicholas, blacksmith
434 Wolinsky Kaefman, clothing, h.
Schlegel Benedict, tailor, h.
436 Morton Minnie Mrs.
Neumetz John, baker, b.
438 Baldwin Jacob, jeweler, h.
440 Flynn Edward J. plumber
442 Strauch George, cabinet maker
Kern Fred. A. shoemaker
Schlegel Martin, presser
Loasby Herbert A. barber
444 Hohman Louis, saloon
446 Bushouse Peter, market
448 Hoyt Webster, whipmaker
Hetzel John M. clerk
Ritz Michael G. yard conductor
Guldenschuh William T. brakeman, b.
Hetzel Christian, bookkeeper
Gilbert Bessie Mrs. b.
Smith Catherine L. Mrs. b.
450 Hart J. & Son, grocers
452 Hart Bros. Printing Co.
458 Lane George A. carriage manuf.
Lane Geo. A. & Son, auto. reprs.

Hartford St. begins.

464 Feiler & Fox, furnishing goods
466 Pellotte Calogero, mason
Latorre Michele, mason
Bingo Giuseppe, mason
DiPrima Giuseppe, plasterer
Fortino Nicholas, button maker
Boucheri Vincenzo, plasterer
468 Scalzo Joseph, saloon
470 Molinari Joseph A. shoemaker, h.
472 Gaugi Anthony B. barber
474 Fischer Henry, tailor
480 Kinzel John, tailor
Kinzel Raymond M. clerk, b.
Heinzel Mary Mrs.
Heinzel Mary, tailoress, b.
Chiafery Nicholas, polisher
Wiles Frank M. engineer

N. Y. C. R. R. crosses.

Portland Ave. begins.

492 McHugh John S. dry goods
494 McHugh John S. dry goods
Derl William, brakeman
496 McHugh John S. tobacconist
502 Langie Louis C. Coal Co.
506 Bridge Hyman, tailor
Reome William J. clerk

Langie Alley begins.

510 Oakley Sarah M. & Carrie, dry goods

Concord St. begins.

522 Gerber Harry, butcher
524 Hecker Abraham, cutter
526 Becker Louis S. designer
528 Post Catherine Mrs.
Post John, brakeman, b.
Post Josephine, tailoress, b.
530 Huddy Annie Mrs.
Huddy Mary, bookkeeper, b.
Huddy Walter J. painter, b.
Huddy William, painter, b.
532 Grossman Barnett, tailor
Grossman Garson, supt. b.
534 Heinzle Anthony J. plumber
Grabb Adam, clerk

Central Library of Rochester and Monroe County · City Directories Collection
House Directory supplement

536 Pfaudler William, limb maker
Schaaf Minnie Miss, b.
538 Schreck George, cabinet maker
Schreck William F. baker, b.
Schreck Jacob G. limb maker, b.
540 Krautwurst Fred'k W. carrier
Pugsley Sarah A. Mrs. nurse, b.
542 Lochner Fred D. cigar maker
Blum Emily, shoemaker, b.
544 West George, engineer
546 Farrell William F. barber, h.
Farrell Martin, electrician, b.
Farrell William, electrician, b.

Grace St. begins.

550 Lusink Bros. grocers
r. Lusink James H. grocer
Welker William, tailor
552 Steiner Herbert E. furnaces
Bauer Francis, bartender, h.
554 Clark Minnie Mrs. confectry. h.
Clark William M. wagon mkr. h.
Coniff Bernard F. conductor, h.
556 Gosnell Samuel, carpenter
Gosnell Mary Miss, b.
558 Bailey Fred. J. grocer
560 Webster William, civil engineer
564 Hess William H. inspector
566 Bush John R. fancy goods, h.

Draper St. begins.

000 School No. 18
584 Maybee Morden B. cutter
586 Hatmaker Albert H. lenses
Fletcher Charles H. filmcoater
588 Negus Byron S. tailor, h.
590 Wunder Fred. tailor, h.
Wunder Edward G. cutter, b.
Wunder Herbert F. tailor, b.

Merrimac St. crosses.

596 Tyler Fred A. machinist
598 Lerch Conrad, barber
600 Huls Fred A. tailor
Selb Edward, driver, b.
602 Humes Charles L. optician
604 Muntz Fred G. shoemaker
606 Whitley William
608 Rassman Joseph, machinist
610 Joerger Caspar, tailor
612 Keiser Elizabeth Mrs.
Keiser Wallace, optician, b.
Keiser Arthur, toolmaker, b.
614 Callahan Thomas, mason
Callahan John, conductor, b.
616 Whitmore Enos B. solicitor
618 Scull Jacob, foreman
620 Gadrell Catharine, tailoress, b.
Joerger Sabina Mrs. h.
622 Lockwood Grovenor H. confectionery, h.
Peck Joshua, b.
624 Bradbury Thomas, camera mkr.
Koeth Hannah Mrs.
Koeth Charles, wiper, b.
Koeth Pierson, shoemaker, b.
628 Whitley James W. janitor
Whitley Bessie, stenogr. b.
630 Muntz William E. sawyer
632 Ott Frank, boxmaker
Maginn William, tinsmith, b.
Hallett Margaret Mrs. b.
634 Wilson James, painter
Wilson Annie Miss, b.
Wilson Jennie Miss, b.
Wilson Rhoda Miss, b.
Wilson James, jr. nickelpltr. b.
Wilson George T. driver, b.
636 Vacant house
640 Tack Jacob, carpenter
642 Bauer Jacob, engineer
Bauer Peter, cutter, b.
644 Heinloth Joseph, carpenter
646 Nowack William, tailor
648 Knapp William G. cutter
650 Suter Arthur A. salesman
Temple Arthur W. brakeman
652 Rosenbauer Wm. foreman
Gnaedinger Sebastian, b.
Rosenbauer Oscar, machinist, b.
Rosenbauer Wm. C. shoemkr. b.
Rosenbauer Albert G. bicycle repairer, b.
654 Thompson John E. painter
r. Pfeffer Charles J. carpenter
656 Cullen John T. horseshoer
Fink Ignatius F. shoe cutter
658 VanDusen Martin, clerk
658½ Wiley Frank, carpenter
Dunlap Charles E. laborer, b.
660 Shanhart Frederick, lithogrphr.
664 Geiger John A. butcher
Geiger Freda, optician, b.
Geiger Albert, camera mkr. b.
666 Wunder Frank M. tailor, h.
668 Fisher Frank L. carpenter
Beck John, roofer
Beck Fred, laborer, b.
672 Schulze Fred A. painter
674 Link August, sausage mfr.
676 Link August, market, h.

Clifford St. crosses.

682 Meyer George M. saloon, h.
Goetz Charles, barber, b.
684 Koerner Mary Mrs.
Koerner August W. tinsmith, b.
686 Weier Joseph, carpenter
688 Fischer Flora Mrs. tailor, h.
Fischer Edmund J. tailor, b.

Orphans' Alley crosses.

690 Hoppe Gustav, cartman
Hoppe Laura Miss, b.
692 Weingartner Josephine Mrs.
Weingartner George F. tailor, b.
694 Koschneck William, laborer
696 Zeitvogel Stephen, laborer

Alphonse St. crosses.

Central Library of Rochester and Monroe County · City Directories Collection
House Directory supplement

698 Stephan August, carpenter
Kuschel Paul, shoemaker, b.
Fritz Bertha Mrs. tailoress, b.
Nowack Frank, painter, b.
700 Wehle Edward C. carpenter
Wehle William, tailor, b.
702 Joerger George, inspector
704 Walsh Lawrence, tailor
r. Bott August, tailor
706 Walker Gottlieb, carpenter
Kleehammer Joseph, driver, b.
Walker Daniel, teamster, b.

Bernard St. crosses.

St. Jacob St. crosses.

Wilkins St. crosses.

Geimer St. begins.

762 Latal Gustave, driver

Weddale Way crosses.

St. Stanislaus St. crosses.

Left Side.

3 Hanss Joseph J. barber
5 Cram Henry G. grocer
7 Cram Henry G. market
9 Sliker James M. restaurant
11 Sliker Harry L. cigars
Dimitro & Bospo, boot blacks
11½ Woehrlen Edw. W. harnessmkr.
13 Gilbert Martin, driver
Westfield Albert, laborer
15 Cassebeer & Wronker, plumbers
17 Merkel Edward, driver
19 Foley & Lewis, wall paper
21 Ehre Abraham, tailor
Kaiser Anna J. Mrs.
Halpin Ida
Eggleston Sadie, b.
Eggleston Jennie, b.
23 Frank Fred. barber
25 McGreal Bros. Co. liquors

Franklin St. crosses.

35 C. A. Deavenport & Son, storehouse
35½ Lobello Nicholas, shoemaker
37 Maschiri Rosis & Co. fruit
39 Crane & Krimsier, lunch room
39½ Platt Anna A. Mrs. dressmkr. h.
Keene John J. machinist, h.
DeVin Jacob Mrs. h.
41 Cogger Thomas, florist.—*See page* 894
43 Ehre Abraham, tailor
45 Raymond F. B. harnessmaker, h.
Goldberg Charles, tailor, h.
47 DiMarsico Domenico, barber
49, 53 Fisher Charles F. plumbing, heating and ventilating.—*See page* 916
51 Amsbury Geo. T. clerk
Marchand Josephine, clerk, b.
Grimes Peter H. tinsmith
Bower Frank W. expressman
Hebbard William, driver, b.
Otto Charles, salesman, b.
Dunn Erwin, expressman, b.
Sine George W. salesman
55 Star-Palace Laundry. — *See page* 885
59 Manz F. E. Theo. paper box mfr.
63 Davis Elizabeth C. Mrs.
Rasser George C. bookkeeper, b.
67 Aliberto Charles V. tailor, h.
73 Franklin M. F. Mrs. dressmkr.
Harmon Ida Mrs.
Harmon Pearl Miss, b.
75 Reiser John C. shoemaker
Zaph William J. shoemaker
Taylor Chester, cabinetmaker
Dulin Bessie A. Mrs. b.
Snyder Frank E. jeweler, b.
Harmon Herbert P. clerk
77 Ross George A. cook
Bement Hattie M. Mrs.
Priest Albert S. chauffeur, b.
Hetzel Joseph B. clerk, b.
Lewis George, fertilizers, b.
79 Vacant store
81 Vacant store
83-85 Barry James C. Co. marble works

Amity St. ends.

95 Starr Charles S. physician, office
Keene Mina M. Mrs. lodging h.
97 Hebing Henry & Sons, hardware
103 Hebing Henry, hardware
109 Vacant house
113 Rogers Emma E. Mrs.
Rogers Charles, distributor, b.
Butler Martin, artist
Butler Emma, music teacher, b.
Butler Ann Mrs. b.

Andrews St. ends.

129 Bach Leon E. tailor
131 Moe Rosanna A. Mrs.
Nellis Margaret Mrs.
Nellis Carrie Miss, b.
Morgan Gilbert, brassworker
Fleming Peter F. plumber
133 Oliver Preserving Co. pickles & c.
139 Thorne Joshua, insurance
Thorne Lucinda Mrs. lodging h.
Reed Charles, salesman, b.
Byers Gustave, painter, b.
Cavanagh John, clerk, b.
Brown Walter, collector, b.
Bosworth Robt. D. trainman, b.
Longman William, trimmer, b.
145 Throop David C. physician
151 Sutherland Alex. lodging-house
Harringer Anna, cigar maker, b.
Wallace Eliza Mrs. b.
r. Mahoney William H. veterinarian
157 Hussey William, stockkeeper
Morrison George S. foreman, b.
163 O'Connor Mary J. Mrs.
165 Northrop Elnora C. Mrs. lodging house
Soule Ella Mrs. b.
Dawson Harry, filmmaker

Central Library of Rochester and Monroe County · City Directories Collection
House Directory supplement

167 Foster Kate H. Mrs. lodging h.
Foster Harry L. brassworker, b.
Foster Arthur C. trimmer, b.
171 Parrish William A. clerk
175 Andrews Isaac H. grocer, h.
Foster Catherine Mrs. h.
Foster Henrietta, stenogr. b.
Phillips William, driver, h.
Quick Minnie Mrs. b.
Ayers Frank, collector, b.
Harrold George, collector, b.
Sanford Charles H. carpenter, h.
Brooks Sarah Mrs. h.
Lawrence Bertha B. Mrs. h.
177 Donaldson Thomas, clothing, h.
Donaldson Robert W. foreman, b.
179 DiMarsico Domenico, barber, h.
Novelle Vincenzo, mason, b.
Novelle Francesco, mason, b.
Sayre George M. salesman, h.
Bloodough Ella Mrs. b.
Howland Ida M. Mrs. h.
Howland Frank E. machinist, b.
Thomas Wm. W. steamfitter, b.
Arnold Frank, cigars, etc. h.
Morris Frank W. foreman, h.
181 Burger Fred Co. market
183 Haight George, driver
189 Myers Louis H. sec. hand store, h.
191 Merz Jacob, tailor

Cumberland St. ends.

211 Scheutzow Herman F. market
213 Boorman Frederick, laborer
Morrison Marvin D. cigarmkr.
Morrison Catharine Mrs. b.
VanVleit Lawrence, b.
Schlitzer Henry, laborer, b.
Shuber Libbie Mrs.
Hart J. Irving, carpenter
215 Corey Chas. H. bakery
217 Fennell James C. wood and coal
221 Little Margaret J. confectry. h.
223 Hooker Richard E. laborer
Murphy John, motorman, b.
Bevan George, printer
McIntyre Edward C. barber
Fox James J. mason
225 Stebbins Geo. R. music store, h.
229 Gaesser Richard P. gold wkr.
Finch Orson E. barber, h.
231 Empire Rug & Carpet Co.
233 Willard Wm. B. mgr. sew. mach.
235 Mazulo Frank, fruit, h.
237 Fennell James C. wood and coal
239 Gasser Joseph, laborer
Hohman Maggie Miss, b.
241 McHugh Marcella, confectry, h.
243 Thrasher Fletcher M. jeweler
243½ Thrasher F. M. jeweler
McMartin John, camera mkr.
Reese Thomas S. restaurant
White Charles S. carpenter
245 Maxwell Anna E. Mrs. bakery
247 DiCarlo Serafino, shoemaker, h.

249 Rosenberg S. & J. dry goods
Gould Hector, expressman, h.
Moore Maud Miss, b.
Moore Bertha Miss, b.
Taugher Nellie Miss, h.
Taugher Anna Miss, b.
Higgins Leonard N. blacksth. h.
Higgins Cecil E. chemist, b.
Halpin William G. printer, h.
Vaughan Mary E. Mrs. b.
253 Strauchen Chas. E. undertkr. h.
259 Maxwell Anna E. Mrs. lodging house
Davis Owen J. helper
Hadd Charles, musician
265 Weiland Joseph, blacksmith
267 Manavary Martin D. pressman
Raufeisen George, canvasser
Eggetimier Enos, carpenter
Teresi Salvatore, fruit
271 Teresi Salvatore, fruit

Central Ave. ends.

283 Kuhlman Charles, grocer
285 Gubler John, saloon, h.

Hudson Ave. begins.

323 Bohrer Simon, flour and feed
325 Vacant house
327 Brown Fred H. saloon
329 Magrain Wm. F. Est. plumbers
331 Bowens Maurice, barber
331½ Bowens Maurice, barber
Timereck Edward T. plater
Downey James, grocer
Bohrer John G. grocer
Lewis Arthur A. motorman
Smith Walter B. motorman, b.
Faulkner Elizabeth Mrs.
333 Downey & Bohrer, grocers
335 Deninger Andrew J. bicycle repairer
337 Vacant house
339 Friedrich Friedrich, harnessmkr.
341 Mayer Lawrence V. tinsmith
343 Oug Charlie, laundry, h.
345 Deninger Andrew J. phonographs
347 Bohrer Richard E. plumber
349 Gove Homer A. blacksmith
Raymond Mary Mrs.
Johnson Lulu Mrs. b.
Raymond Eva Miss, b.
Reichert Fannie Mrs. cook
McCaffry Sylvester W. painter
351 Sciarrino Bros. druggists
000 German M. E. Church
371 Lockhart N. L. Co. pict. frames
375 Nunnari Rosario, baker
Raffa Josephine, midwife, b.
Nunnari Angelo, porter, b.
377 Cappellino Charles, grocer, h.
381 Gosnell James, wall paper
381½ Williams Geo. V. music teacher
Tanner Edward W. cutter
McKee Mary F. dressmaker, b.
Tanner Harriet F. Miss, b.
Brown George, saloon

Central Library of Rochester and Monroe County · City Directories Collection
House Directory supplement

Brown Fred H. saloon, b.
Haines Perry E. carriage mkr.
Haines Clarence P. piano mkr. b.
383 Gosnell James, paints, oils, etc.
000 North Avenue M. E. Church
399 Brindasi Raffaele, shoemaker
Sebastiano Nicholas, tailor
405 Tennidinardo Angelo, tailor
411 Scheid Frank L. milk
Gerew Frank, sheet iron wkr. b.
r. Forkell Dominick, driver
Scherpf Julius, hostler, b.
421 Levin Meyer, tailor
Clapper Anna Mrs. h.
Clapper Fred A. painter, b.
Smith William, laborer, b.
423 Burchill Thomas A.
429 Ricotto Antonio, grocer, h.
431 Pennico Calegero, barber
433 Silverman Charles, tailor, h.
439 DiCarlo Loretto, fruit, h.
441 Torquato Giovanni, cigar maker

Foot passage to Skuse Pk.

451 Molinari Basil, real estate
000 Vacant store
453 Walther Elsie M. Mrs.
Munz Meta Miss, b.
Begy Fred, shoemaker
Howell Lucy Mrs.
Soule Albert D. driver, b.
455 Rivers Mary Mrs.
Rivers Alice R. tailoress, b.
Kroll Adolph, carpenter
459 Boss Elmer B. clerk

N. Y. C. R. R. crosses.

491 Babcock H. H. & Co. coal

Nash St. ends.

495 Markajani Liberatore, shoemkr.
497 Leonardo Lucio, saloon
497½ Corriere Di Rochester
Guidi Guido, publisher, h.
499 Leonardo Lucio, banker
501 Leonardo Lucio, saloon
Leonardo Angela Mrs.
503 Maurer Emil, butcher
Maurer Florence, music tchr. b.
Maurer Armand, bookkeeper, b.
505 Hurlburt Doir H. G. salesman
Hattrich Rebecca Mrs.
Hattrich Blanche J. Miss, b.
507 Bradstreet Sam'l W. jr. physician
Bradstreet Samuel W. clerk
Bradstreet Grover C. clerk, b.
Bradstreet Willis W. student, b.

Woodbury St. ends.

515 Mulvey Michael, engineer
Hatch Eugene, salesman
517 Lerch William C. barber
519 Dawson Edward C. cigarmaker
Dawson Anna Miss, b.
Dawson Alice M. Miss, b.
521 Schorer John B.
Sheffield George P. inventor
Sheffield Armine A. painter, b.
Sheffield Winifred, housekeeper
525 Schorer August
Maciejunas Simon, tailor
Jetty Louisa M. Mrs. laundress
Jetty Della A. laundress, b.
527 Wentworth Fred. D. market
529 Nipe James C. saloon
Bastian Henry, cigarmaker
Bastian John, tinsmith, b.
Bastian Carrie Miss, b.
Trombly Emily Mrs.
Trombly Emma L. nurse, b.
Brofnan Catharine, nurse, b.
531 Nipe James C. saloon

Wilson St. ends.

535 Fladd William J. salesman
Angel Minnie Mrs. b.
Angel Edward, elevator bldr. b.
Angel Charles, compositor, b.
537 Harris Louis, tailor
Courtheoux Fanny Miss, b.
Harris Samuel, trimmer, b.
539 Pleau George, shoemaker
Weilert Charles, finisher, b.
Martin Arthur, shoemaker, b.
Pleau Eugene J. musician, b.
541 Schwartz Meyer, tailor
543 DePuy Charles H. bookkeeper
Page Ebenezer, b.
Smith Philip A. painter
545 Gordon Harold G. stenographer
Gordon Lila H. Mrs. b.
May Clara Miss, b.
547 Brownyard Augusta Miss
Brownyard Agnes D. dressmkr. b.

Helena St. ends.

551 Dwinnell Roxana Mrs.
Wood Fred L. driver
553 Cook James W. chauffeur
555 Terborg Peter, tile setter
Drecoll Charles, laborer
Drecoll Fred J. tailor, b.
Drecoll Carrie, dressmaker, b.
r. Marshall Almon, driver
Hummell Fred, laborer, b.
557 Dunn Edward H. clerk
Huss Josephine, tailoress, b.
559 Greene Frank, driver
Grennell Lloyd, elevatorman
Walzer Francis, b.
Walzer DeWitt, engineer, b.
561 Halicy Jeremiah, conductor
563 McCall Patrick, switchman
McCall John C. lineman, b.
McCall Mary J. tailoress, b.
565 Paul's Sons, market
567 Paul Gustave W. market
Paul William G. market, b.
571, 573 Dilly Ignatz, bakery, h.

Cleveland St. ends.

Central Library of Rochester and Monroe County · City Directories Collection
House Directory supplement

577, 579 Knight Fred. C. dry goods
581 Poleso Anton, laborer
Lopresti Thomas, tailor
583 Graves Charles G. film maker
Graves Frank M. shoemaker, b.
585 Walter Frank A. grocer
587 Gottschalk Fred. fireman
589 Walter Edward S. fireman
Walter Elizabeth Miss, b.
591 Walter Frank A. grocer

Merrimac St. crosses.

595 Hockeborn Henry C. saloon, h.
597 Jacobs Emma, dry goods, h.
Jacobs Blanche C. clerk, b.
599 Barrett Hugh, carpenter

Gilmore St. ends.

601 Harrison Ralph, paperhanger
603 Walburn Joseph H. butcher
Hohman Ferdinand, carpenter, b.
Walburn Mary Mrs. b.
605 Seebach Otto, painter
Seebach Otto C. clerk, b.
607 Gaeb George W. publisher
609 Stitzkowsky Otto, carpenter
613 Daggs George R. clerk
Daggs Ralph, plumber, b.

Wadsworth St. ends.

619 Wheater Richard, driver
621 Kelley John, painter
623 Peacock Malvina Mrs.
Knab Martin B. engraver, b.
Yates John J. shoemaker
625 Weingartner Val. cabinetmaker
627 Havill Frederick M. clerk
629 Restivo Marco, shoemaker
Orlowski Konstantin, laborer
Ingraffia Sebastiano, laborer

Huntington St. ends.

633 Vacant store
Scheffinger Charles, cam. mkr. h.
635 Roth Adam H. motorman
McDonald Harriet Mrs. b.
641 Frison Fanny Mrs.
Frison George, driver, b.
Frison Annie Miss, b.

Mark St. ends.

649 Michael George A. sawyer
651 Klehammer Joseph, laborer
Klehammer Joseph, jr. lithog. b.
Klehammer Barbara Miss, b.
Merkel Minnie Mrs. b.
Merkel Mary, tailoress, b.
653 Sheehan Elizabeth Mrs.
Brown Leonard, foreman, b.
655 Salzer Ellsworth, shoemaker
657 Kraft John, lithographer
Kraft Benjamin, machinist, b.
Kraft Victor, machinist, b.
659 LaForce Frederick, tailor
661 Gillson George F. woodworker
Dodson Harry E. fireman, b.
Fritz William, foreman
663 Scheuring Ambrose, cabinetmkr.

Stoke St. begins.

671 Gmelin Emil, baker
673 Walters George T. nurseryman
675 Stiles Edgar, barber
677 Lowes Charles L. baker
Gibson William H. baker
679 Mosher Andrew J. machinist
Mosher Susie, vamper, b.
681 Marts William J.
Marts Bertha C. bookkeeper, b.

Clifford St. crosses.

685 Roesch Frank G. tinsmith
687 Schutte Frank C. insurance

Orphans' Alley crosses.

689 Schlueter Louis, car repairer
691 Brust Henry, shoemaker
693 Brauch Peter, tailor
Stump Pauline Mrs.
Stump Rhea, compositor, b.
695 Banham Harry J. sign painter

Alphonse St. crosses.

699 Magin Charles F. saloon, h.
701 Bussy Frank J. parcel delivery
703 Lill Frank, mason
Streif Mary, tailoress, b.
705 Schulz Carl, cabinetmaker
Huber Sophia Mrs. b.
707 Troicke Pauline Mrs.
Troicke Sophia, tailoress, b.
709 Voss Herman F. tailor

Bernard St. crosses.

St. Jacob St. crosses.

Wilkins St. crosses.

Herald St. ends.

759 Vacant house
763 Palmer David A. cutter
Palmer David E. signalman, b.
765 Mayer Joseph R. wood moulder
Mayer Barbara Mrs. b.
000 Grugel Otto V. fireman
000 Gliddon Edwin, cabinetmaker

Avenue D ends.

Weddale Way crosses.

VanAalst St. ends.

Sobieski St. ends.

986 Gorzedzielski Martin, laborer
988 Gorzedzielski Lawrence, laborer
990 Sosnowski Maximilian, laborer
Sawnor Alexander, tailor
992 Rodamski Joseph, baker
Gibonski Michael, laborer
994 Plica Catherine Mrs.

Kosciusko St. ends.

998 Wichlacz Peter, brassworker
Wandtke Frederick, laborer
Blazienski Leo, brassworker
1000 Vacant house
1002 Vacant house
1004 Vacant house
1006 Vacant house

St. Stanislaus St. crosses.

Central Library of Rochester and Monroe County · City Directories Collection
House Directory supplement

NORTH FITZHUGH, from 44 Main West, north, to 21 Allen; ward 1.

Right Side.

6 Mansfield Jay W. barber
8 Powers Hotel
20 Baker Theatre
24 Hose Co. No. 11
28 Welsbach Gas Lamp Co.
30 McGuire James H. Mr. & Mrs.
McGuire Fred B. Mr. & Mrs. b.
Pollock Wm. H. Mr. & Mrs. b.
Rogers Anna J. Mrs. b.
Croft Ida, clerk, b.
Sullivan Catherine Miss, b.
Hastings William Mr. & Mrs. b.
Metcalf Howard, telegrapher, b.
32 Smith & Withington, coal
34 Barron W. M. physician
36 Ringer Richard J. restaurant, h.
Male Chas. H. machinist, h.
Male Louise Mrs. boarding-house
Giles Harry E. electrician, b.
40 Rochester Whist Club
46 Vacant bldg.
52 Perkins Ida Mrs. boarding house
Perkins George W. bartender
Jones Frank, laborer, b.
54 City Realty Co. real estate.—*See page* 876
Dailey Joseph P. plumber

Church St. crosses.

70 Government building
84-90 Higgins Edward F. hack and livery stable.—*See page* 927
96 Johnson Eva Mrs. boarding-house
Thomas James R. painter, b.
100 McCarthy Allen, painter
102 Smead Fred, packer
104 Fish Henry C. machinist
John Elizabeth Mrs.
John Elmer E. waiter, b.
106 Maxwell Thomas, plumber
108 Higgins Edward F. stable annex
Ross George, veterinarian
110 Dugan & Hudson Co. shoe mfrs.

Left Side.

9-25 Duffy-McInnerney Co. dry gds.
31 Mudge A. W. undertaker
Frick Wm. H. undertaker, h.
Riley John, driver, b.
35 Castleman Martha F. Mrs.
Coleman Charles W. advertg. b.
37 Schall Harry M. Dr. & Mrs.
Averill Robert, lawyer, b.
Babcock O. D. salesman, b.
00 First Baptist Church

Church St. crosses.

00 First M. E. Church
65 Colt Don S. Rev. & Mrs.
69 McCutchen John E. truss mfr. h.
McCutchen J. Edward, mgr. h.
McCutchen Alfred A. machnst. b.
Sanders Wm. J. operator, b.
Tanner Edward, b.
71 Mageary James H. lather
Mageary Frank R. clerk, b.
77 Bell Telephone Co.
85 Keys Theodore C. butcher
Eggert Theodore, musician, b.
87 June Catharine Mrs.
Niven Alex. R. painter, b.
00 Ger. Un. Ev. St. Paul's Church
103 Brick Church Institute
Gray Mary, janitor
000 Brick Church

NORTH GOODMAN, from 256 East Ave., north, to Norton; wards 6, 18, 22.

Right Side.

4 Vogt Albrecht Mr. & Mrs.
Vogt Hertha Miss, b.
Vogt Elsa Miss, b.
6 Stone Lauriston L. Mr. & Mrs.
8 Hiler Orlando J. Mr. & Mrs.
16 Roe John O. Dr. & Mrs.
20 Elsner Simon L. Dr. & Mrs.
24 Brewster Harold P. Mr. & Mrs.
28 Raulet Robert Mr. & Mrs.
30 Achilles Henry L. Mr. & Mrs.
Achilles Helen Miss, b.
Achilles Henry L. jr. b.
32 Vacant house
38 Hamlin Theodore O. Mr. & Mrs.
Covill Alden L. Mr. & Mrs. b.
40 Waters Helen E. Mrs.
Hough Alexander Mr. & Mrs.
Bishop Harriet S. Mrs. b.
42 Lake John F. Mr. & Mrs.
140 Ewers William V. Dr. & Mrs.

University Ave. crosses.

166 Ward J. Albert Mr. & Mrs.
168 Whillock Edward O. Mr. & Mrs.
Whillock Edna A. Miss, b.
Whillock Elizabeth O. Miss. b.
174 Prentice Alexander Mr. & Mrs.
196 Greenleaf Jean Brooks Mrs.
Abkarian Vahan H. Mr. & Mrs.
212 Eaton George L. Mr. & Mrs.
216 Diamond Elliott B. Mr. & Mrs.
228 Stauder Anna M. Mrs.
Stauder Thomas E. clerk, b.
Stauder Emanuel, chauffeur, b.
Stauder William, student, b.
Stauder Anna B. Miss, b.
Stauder Mary A. Miss, b.

Anderson Ave. begins.

250 Reed E. P. & Co. shoe mfrs.
274 Stecher Lithographic Co.
308 Hastings William T. Mr. & Mrs.
316 Hollister Lumber Co. limited, lumber and coal.—*See page* 919
Hollister Concrete Block Co.
320 Hayden Co. The, furniture mfrs.
350 Jenings G. W. lumber
000 Yardmaster's office, N. Y. C. R. R.

N. Y. C. R. R. crosses.

Leighton Ave. begins.

Central Library of Rochester and Monroe County · City Directories Collection
House Directory supplement

410 D-Zerta Food Co. pure food products
416 Smith J. Hungerford Co. mfg. chemists
440 Gabriel Anthony B. foreman
444 Eighme George H. bicycle repr.
448 Wilson Edward, lumber

Main St. E. crosses.

464 Minges Bros. coal
000 Pawpas Nicholas, boot black
466 Peo A. F. tobacconist
468 Peo A. F. boots & shoes
Station 5, Rochester P. O.
470 Mitchell Charles M. barber
472 Torrens Wm. druggist
474 Helling Louis, carpenter
Smith Thomas, elevatorman
Smith Marcelline, clerk, b.
Klein William, conductor
Brown Charles A. carpenter
476 Brown & Martin, tinsmiths
478 Schudt Henry, market
480 Daggs George, tailor
Jones Walter E. brakeman
Jones Harry S. conductor
Love Archibald F. foreman
482 Woodbury W. E. grocer
484 Hall Thomas H. dry goods
Hall Bell Miss, h.
Hall Helen Miss, b.
486 Hall T. H. & Co. dry goods

Hayward Ave crosses.

510 Marion George A. physician, h.
Marion Peter Mrs. b.
Kane Teresa B. Miss, tchr. b.
516 Mason William T. Mr. & Mrs.
Johnson Leonard J. Mr. & Mrs.
Lord Avery R. Mr. & Mrs.
Thomas Harry W. Mr. & Mrs.
Schutt Sophia Mrs. b.
520 Lamb Thomas A. Mr. & Mrs.
522 Wehnert Frederick J. Mr. & Mrs.
Meyer Henry C. jr. clerk, b.

Webster Ave. begins.

Garson Ave. crosses.

568 Stace Addison A. clerk
572 Vacant store
574 Edwards Eugene G. telegrapher
576 Crombie Mary C. Miss
Crowe Isabella C. Mrs.
Crombie Margaret Miss, b.
580 Dailey Walter J. driver
582 Swan Theodore T.
588 Walling Frank T. engineer
590 Kimber Thomas H. clerk
Connell Nellie Mrs. b.
594 Clark Burton M. Rev. & Mrs.
598 Chase Howard J. electrician
O'Brien Harriet, nurse, b.
600 Ryan John, gateman
Ryan Edward, foreman, b.
616 Vaisey Samuel, shoemaker
Vaisey Samuel, jr. foreman, b.
Vaisey Maud M. Miss, b.
618 Hallock Morris G. pattern mkr.
Hallock Harold, foreman, b.
620 Crippen Arthur J. supt.
622 Wheaton Henry K. stenogphr.
624 Greeley James H. salesman
Greeley Timothy H. shoemkr. b.
626 Stuver Martin B. foreman
628 Gilmore Irene Miss
Graham John H. machinist, b.
Gilmore Mary A. Mrs. b.
628 Luehm Bernhard, trimmer
638 Lyon James L. electrician
640 Bruce Robert M. electrician
642 Ades Charles S. stockkeeper
644 Harrington Byron, carpenter
Harrington Byron, jr. carptr. b.

Emma St. begins.

000 Spencer Ripley Mem. Church

Pennsylvania Ave. crosses.

000 Holland Christian Reformed Church
698 VandenHeuvel Arie J. Rev. & Mrs.
710 Vacant house

Diringer Pl. begins.

726 Beideck August, brakeman
780 Goodman St. Stone Co.
786 Schmidt Andrew, foreman
790 Woehrlen Charles, bowling alley
792 Woehrlen Charles, saloon, h.
804 Turney James, blacksmith
r. Turney & Turney, blacksmiths
810 Margeson Martin V. pattn. mkr.
Margeson Clarence O. carpntr. b.
824 Kreckmann John, chair maker
832 Unglow Joseph, laborer
838 Thomann Jacob, florist, h.
Thomann Jacob, jr. florist, b.
Thomann Paul, florist, b.
846 Thomann Fred C. florist
Krusse Charles, bookkeeper, b.
852 Richner Clara Mrs.
866 Freer Isabelle E. Mrs. confect. h.
Hermann Louis, mason, b.
Miller Barbara Mrs. h.
Miller John G. printer, b.

Heidelberg Place begins.

872 Stevens Louisa Mrs. milliner
Albright Joseph, harness mkr. h.
880 Hilbert Frank, laborer
886 McNally William G. carpenter
894 Moeschler Elizabeth Mrs.
Moeschler Ernest L. clerk, b.
Moeschler Emelia A. m. tchr. b.
898 Moeschler Otto L. shipper
904 Greenhagen Mary Mrs.
Wagner Joseph, bartender, b.
Hallett John, shipper, b.

Bay St. crosses.

966 Carr Jeremiah, blacksmith
Carr Walter B. machinist, b.
976 Volkmuth Simon, tailor, h.

Powers St. begins.

Central Library of Rochester and Monroe County · City Directories Collection
House Directory supplement

994 Zahn Charles, driver
1000 Reis Louis, cigar maker

Rocket St. begins.

1044 Lowe Frank W. painter
1040 Traugott John H. mason
Traugott Albert J. pryotechnist, b.
Traugott Clarence A. pryotechnist, b.

Clifford St. crosses.

1186 Gress Helen Mrs.
Gress Mary Miss, b.
1288 Geyer Louis, milk
Schmenke William, laborer, b.
1332 Roe Roland B. farmer
Waring Howard M. carver, b.
1344 Kanis Frank, lantern maker
1474 Sehm Matthew, cigarmaker
1534 VanHouten Jacob, farmer
1582 Herbst Ludwig, miller
Heckner William J. clerk, b.

Left Side.

5 Richards Charles R. Mrs.
Richards DeWitt M. student, b.
Weaver Henry Clay, b.
17 Curtice Grace Miss
Porter Samuel Mrs. b.
25 Reed Edgar P. Mr. & Mrs.
27 Vacant house
29 Pfahl Edward G. Mr. & Mrs.
31 Hershberg Isaac Mr. & Mrs.
Hershberg Samuel I. clothing, b.
Hershberg Sarah B. Miss, b.
Hershberg Ida Miss, b.
35 Wood Wm. C. Mr. & Mrs.
Price Walter H. fish, b.
Price Edith Miss, b.
Price Gertrude Miss, b.
37 Hyde William H. Mr. & Mrs.
Simon Jonas, b.
39 Columbia School

University Ave. crosses.

000 University of Rochester

College Ave. ends.

000 Weeks Norman L. carpenter

Birch Crescent ends.

345 Haefner Joseph, upholsterer
Haefner Joseph A. clerk, b.
Haefner Mary L. dressmaker, b.
349 Turner Ellen Mrs.
351 Boyce Helen M. Mrs.
Hinchcliff John, porter, b.
353 Ludwig Fred. J. laborer
Ludwig Fred. J. jr. driver, b.
365 Schroth Charles, bridgetender
Schroth Mary, knitter, b.
Schroth William, laborer, b.

Circle St. ends.

N. Y. C. R. R. crosses.

411 Decker Edward, laborer
Schleyer Charles, butcher, b.
413 Marlow William, pressman
417 Butler Michael, painter
Wunch Tracey Mrs.
419 Wind Jacob, laborer
Cribb Thomas, laborer, b.
423 McDonnall John, laborer
425 Hutchinson William, laborer

Main St. E. crosses.

471 Foos George M. bakery, h.
Garvey Joseph P. cigars, h.
473 Garvey Joseph P. cigars

Hayward Ave. crosses.

501 Patterson Robert R. physician
Ross Jennie L. Mrs. b.
503 Martin George A. Mr. & Mrs.
505 Probst Agnes T. Mrs.
Finley Maverette T. Mrs. b.
507 Holdridge A. Lincoln Mr. & Mrs.
515 Hayward Edward S. Mr. & Mrs.
Lum Henrietta Miss, b.
Nuttman Mary D. Miss, b.
531 Kimber John, engineer
Ward George S. engineer
Chamberlin Walter F. plater
Willig C. Edwin, carpenter
537 Hunter DeWitt C. physician
r. Beck Henry C. cartman

Garson Ave. crosses.

551 Pearse George W. grocer
553 Young Charles L. wood worker
Weeks Frank A. inspector
Nevin Mary Mrs.
Twist Charles F. fireman
Heintz Jacob, tailor, b.
Heintz Alfred, machinist, b.
555 Vacant store
565 Crombie James, furnaces
569 Crombie James, furnaces
571 Westher Alexander, engraver
577 Vacant house
581 FitzSimons Henry, salesman
Hibbard Frances Miss, b.

Peck St. begins.

595 Peterson James H. cabinet mkr.
615 Brown James R. engineer
617 Searing Samuel H.
Fleming Fred W. druggist
621 Roscoe Harvey L. secretary
627 Clark George H. Mr. & Mrs.
Syron Helen L. teacher, b.

Fair Place begins.

641 Bristol Roy L. painter
651 Harter Wendall E. driver
659 Henry William, teamster
Henry Andrew, machinist, b.
Gibney Charles, conductor, b.
Baker Benjamin, machinist
665 Bauers William J. C. machinist
669 Brown James H. hardware, etc.

Pennsylvania Ave. crosses.

Central Library of Rochester and Monroe County · City Directories Collection
House Directory supplement

685 Whipple Alonzo D. grocery, h.
Cook Ida Miss, h.
699 Castner George H. helper
Kennison Henry C. b.
701 Champion Louisa
707 Babcock Elburton B. painter
Klenk Lewis, shoemaker, b.
713 Zahn George, toolmaker

Short St. ends.

735 LaRue George E. engineer
737 Myers Alfred H. conductor
Myers Clarence H. clerk, b.
743 Lewis Frank J. steamfitter
747 Ward Maggie Mrs.
Ward Anthony J. blacksmith, b.
Ward John, tailor, b.
763 Poorman George W. ribbon mkr.
767 Bartold George, mason
Bartold Blanche S. Miss, b.
Bartold George S. boxmaker, b.
Bartold Ellsworth, boxmaker, b.

Central Park ends.

Wabash St. ends.

851 Dow Fred, carriage painter
865 Richener John, butcher
877 Schaffer Christian J. teamster
Schaffer Edward, teamster, b.
Schaffer Sara L. miss, b.
893 Bubser Jacob F. laborer
907 Weber George P. saloon, h.

Bay St. crosses.

931 Virkus William, grocer
Seitz William, pyrotechnist
949 Jennejahn Christian, paver
955 Jennejahn William F. paver
965 Kessler Minnie Mrs.
975 Bickley William S. milk
Menor Edward A. driver, b.
987 Schwartz Max, tailor
1001 Sehm Joseph, teamster

Forster St. begins.

High St. ends.

1063 Richmond Susan Mrs.
Richmond William H. mason, b.
Richmond Nellie E. miss, b.
1069 Huber Philip, carpenter
1107 Heininger Lawrence, tailor
Heininger Frank, tailor, b.
Heininger George, tailor, b.
Heininger Louis, camera mkr. b.
Heininger Joseph, tailor, b.
1121 Oeschger Frank J. shoemaker
1141 Guck Francis J. upholsterer

Bellwood Place begins.

Clifford St. crosses.

Jennings St. ends.

1691 Cornelius Joseph, farmer

NORTH UNION, from 158 East Ave., northeast, to 219 Central Park; wards 6, 16, 18.

Right Side.

2 Meisch John, saloon
4 Freedman Max, tailor
6 Seligman Selig, shoemaker
12 Hanna Nicholas
Hanna John A. contractor, b.
Hanna Wm. H. upholsterer, b.
Hanna Lizzie M. Miss, b.
14 Sonneman Charles H. cutter
16 Hough Mary J. Mrs.
Hough Mary I. music teacher, b.
Scales William A. salesman
18 Caldwell Joseph
Caldwell Joseph, jr. plumber, b.
Caldwell James A. steamfitter, b.
Caldwell Samuel, confectionery, b.
Huston Eliza J. Mrs. b.
20 Drew Judson M. Mr. & Mrs.
24 McGee Ellen Mrs.
Bradley John, b.
00 Vacant house
00 Vacant house
28 Schomp George, engineer
Lasalle John, motorman, b.
30 Cayford George M. Mr. & Mrs.
Cayford John H. undertaker, b.
Cayford Geo. E. bookkeeper, b.
Cayford Minnie Miss, b.
32 Hathaway Frank L. carpenter
French Johnson, foreman, b.
r. Cayford George H. stable
34 Howard Frederick I. janitor
Howard J. Irving, salesman, b.
36 Mason Georgia A. Mrs.
Covey Mary L. Miss, b.
Dove Sarah J. Miss, b.
Newell Orange D. salesman, b.
38 Stocking Frances A. Miss
Eastwood Warren, elec. engr. b.
Kohn Alvin J. elec. engineer, b.
Woodruff Francis W. insurance, b.
40 Paterson Anna Mrs.
Paterson Elizabeth, tailoress, b.

Charlotte St. crosses.

44 Baker George G. clerk
46 Vahue Libbie Mrs.
Vahue Anna Miss, b.
Willihan Lida Miss, b.
Hill Agnes Mrs. b.
48 Barber Smith, carpenter
Barber Charles C. photographr. b.
Howlett Arthur W. salesman, b.
Darrow William H. b.
50 Henshaw Amelia L. Mrs.
Loth Elizabeth A. Miss
Hartman Isabelle H. Miss, b.
Henshaw Earl C. salesman, b.
52 Willingham William, bakery
Willingham Charlotte I. Miss, b.

Haags Alley crosses.

56 Willingham William, bakery

Central Library of Rochester and Monroe County · City Directories Collection
House Directory supplement

58 Schmidt Carl R. machinist
Harris Jay, carpenter
60 Cronk Josephine F. Mrs.
00 Free Methodist Church

Richmond St. crosses.

68 Jumph Jacob A. driver
70 Welch Mary Mrs.
72 Taylor Charles, painter
74 Vacant house
76 Peper George W. printer
DeMallie Arthur R. machinist

Parker's Alley crosses.

78 Barr Lycurgus R. printer
Fonda John B. clerk
80 Ely Fred A. overseer
Knabe Charles, shoemaker, b.

University Ave. crosses.

96 Farrel Jennie Miss
98 Bell William Mr. & Mrs.
Orchard Martha Mrs.
000 Vacant house
000 Vacant house

Main St. East crosses.

140 Clark Morris F. Mr. & Mrs.
142 Hogan George S. Mr. & Mrs.
144 McOmber Beecher C. Mr. & Mrs.
Dildine William H. Mr. & Mrs.
146 Bayer Catharine Mrs.
Guhman Amelia Miss, b.
Guhman Louisa Miss, b.
Kirsch Rose Mrs. b.
148 McMullen Elizabeth W. Mrs.
Ehrlich Samuel F. salesman, b.
Merriam Maud Miss, b.
150 Tillson Duncan Mr. & Mrs.
152 Minton Harry S. Mr. & Mrs.
154 Haag Herman J. shoemaker
156 Connor Hugh Mrs.
Connor G. Eugene, clerk, b.
Connor Frances Miss, b.
Connor Thomas C. stockkpr. b.

Kenilworth Terrace begins.

160 McArthur Wallace R. Mr. & Mrs.
McArthur Ida L. clerk, b.
McArthur Mary, stenographer, b.
McArthur Nellie, clerk, b.
162 Dubelbeiss Emma M. dressmaker
Dubelbeiss Cornelia E. millnr. b.
166 Inman Manley W. Mr. & Mrs.
Freshour Mary S. Mrs.
Paul Mary O. nurse, b.
168 Deininger Fred. C. J. Mr. & Mrs.
170 Buckley James H. Mr. & Mrs.
Renner Charles Mrs. b.
176 Noble Susie O. Miss
178 McCarthy John, porter
McCarthy Mary Miss, b.
McCarthy William A. clerk, b.
180 Zimmer Frederick Mr. & Mrs.
Munzert Theo. W. H. Mr. & Mrs.
182 Lawrence Albert H. painter
Fell Elmer M. b.
Lawrence Eugene D. Mr. & Mrs.
Dowd George Mr. & Mrs. b.
Brownell Mary E. Mrs. b.
184 Sullivan Timothy J. Mr. & Mrs.
Sullivan George T. student, b.
186 Chapman Frances A. Mrs.
188 Tibbils Edwin H. Mr. & Mrs.
Tibbils Edwin G. clerk, b.
190 Vacant house
192 Wilson William H. engineer
Leach James, clerk
194 Heisler John C. Mr. & Mrs.
196 Gregg Robert M. Mr. & Mrs.
DeWitt Bert, clerk, b.
Boylan Catherine Mrs. b.
198 Tschume George C. hats
Brown James H. furrier, b.
200 Taylor Cornelia E. Mrs.
Taylor Joseph M. clerk, b.
Shute Frances T. Mrs. b.
202 Euler Phebe Mrs.
Euler Francis D. cutter, b.
Henner Josephine Miss, b.

Champeney Terrace begins.

N. Y. C. R. R. crosses.

280 Public market
Merrill Edmond W. market master
28 Whipple Walzer Co. produce
50 Crellin Charles E. produce
00 Lays Bros. produce
00 Deavenport C. E. produce
00 Vetter Albert J. restaurant
294 Schaefer Caspar, teamster
Schaefer Valentine, laborer, b.
296 Gentz Henry, saloon, h.
Gentz Elizabeth Mrs. b.

Pennsylvania Ave. begins.

298 Murr Bros. saloon
Murr George, saloon, h.
Murr Edward, saloon, b.
304 Crandall Diana Mrs.
Crandall William J. engineer, b.
Packard Betsey Mrs. b.
306 Hickey George, teamster
Chandley Daniel, painter, b.
Chandley Edward, tailor, b.
310 Baker Alfred, cabinet maker
312 Iamele Giovanni, shoemaker
314 Monica Charles, woodworker
Borzellere Filippo, laborer
316 Polito Orazio, laborer
Polito Giro, laborer, b.
318 Faletto Sylvester, grocer, h.
Conditi James, laborer, h.
320 Leone Joseph, laborer
324 Frankenberger Enos
Frankenberger Geo. E. electrician
326 Pryor George, foreman
328 Carron James, foreman
330 MacKay Milton, tile setter

Central Library of Rochester and Monroe County · City Directories Collection
House Directory supplement

Left Side.

7 Vacant house
9 Price Abraham, fireman
Price Minnie Miss, b.
11 Willcockson Curtis
15 Docteur Joseph C. Mr. & Mrs.
15 Woodruff Miles A. waiter
17 Heidell Lafayette, saloon
17½ Merriam Frances Mrs.
19 Lawler Elizabeth Mrs.
Ostman Philip, carpenter, b.
Page William, tinsmith, b.
21 Bovee Charles H. clerk
Morrison James, driver, b.
23 Jarvis May V. Miss
Player Ellsworth C. clerk, b.
Gillis Sadie Miss, b.
Gillis Bessie Miss, b.
Jackson Alexander E. boat builder
Snyder Charles, shoemaker
25 Tifft Emma Mrs.
Tifft Charles H. tinsmith, b.
Knab Carl C. music teacher, b.
27 Taylor Mary J. Miss
Taylor Elizabeth Miss, b.
Hottes Charles F. tailor, b.
Vallance John A. b.

Vine St. ends.

31 Sanders F. Abner Mr. & Mrs.
Brown Charles M. Mr. & Mrs. b.
Merville Raymond, stenog. b.
33 Orser William E. linotyper
35 Chapman Frank H. engineer
Shanklin Jane R. Mrs. b.
Chapman Calla S. Miss, b.
Chapman Edwin B. jeweler, b.
37 Loucks Frank W. carpenter
39 Chapman Emma S. Mrs.
Davis Sarah K. Miss, b.
Mantion Katherine Mrs. b.
Mantion Katherine Miss, b.
Charters Anna S. Miss, b.
Edson Ruth C. Miss, b.
Edson Robert, clerk, b.

Charlotte St. crosses.

47 McBeth Isabella Mrs.
Ramsay Fannie A. Mrs. b.
51 Louret Abram M. last maker
Louret John, tinsmith, b.

Haags Alley crosses.

53 Snyder Owen W. Mr. & Mrs.
55 Wilder Kate Mrs.
Wilder Arthur M. tailor, b.
57 Lusk Willard M. Mr. & Mrs.
Lawrence Robert B. Mr. & Mrs. b.
59 Vacant house
61 Van Dusen Burton P. Mr. & Mrs.
63 Hill Glenn L. Mr. & Mrs.
Davis Herbert R. salesman, b.

Richmond St. crosses.

71 Reid William J. plumber
73 Helms Leland C. Mr. & Mrs.
Foster Edward, decorator, b.

Parker's Alley crosses.

University Ave. crosses.

Main St. East crosses.

115 Frey Wm. H. salesman
Shantz Alson Mr. & Mrs. b.
117 McKibbon Jas. H. Mr. & Mrs.
McKibbon Clayton D. chemist, b.
McKibbon Frank A. plumber, b.
McKibbon Clarence D. plumbr. b.
119 Crippen Laura H. Mrs.
Crippen Anna L. Miss, b.
121 Venor Edmund Mr. & Mrs.
Eisenhauer Lena E. Miss, b.
123 Woodworth Edward Mr. & Mrs.

Lyndhurst St. ends.

139 Viele Platt B.
Bryan Jane E. Mrs. b.
141 Schlick Elizabeth A. Mrs.
Raines George R. lawyer, b.
Tangney Katherine M. nurse, b.
143 Meng Anthony A. Mr. & Mrs.
Meng Gustave J. clerk, b.
147 Gaffney Mary A. Miss
149 Carberry Francis G. clerk
151 Meyer Albert L. manufs. agt.
153 Lay Adelbert
Garvey Edward T. bookkeeper, b.
155 Siller Bros. grocers

Weld St. ends.

163 Marshall Charles T. clerk
Watson Simeon A. teacher, b.
165 Stradder John A. teamster
167 Tracy Francis M. bricklayer
Crans Sophia Miss, b.
169 Moynihan A. J. policeman
Wallace Charles C. bookkper. b.
171 Nusbaum Lester, linings
173 Bach Margaret Mrs.
Bach Maggie Miss, b.
Bach Appolonia Miss, b.
175 Nell Peter A. Mr. & Mrs.
177 Sutton Anna T. Mrs.
Hutchinson S. C. Mr. & Mrs.
179 Chillson Orin A. Mr. & Mrs.
Chillson Mary E. Miss, b.
Chillson Clara L. Miss, b.
Chillson Florence B. Miss, b.

Woodward St. ends.

181 Chamberlain Byron N. reporter
Chamberlain Josephine, tchr. b.
Edgar Helen F. Mrs. b.
181½ Holihan James, woodworker
Holihan John T. shoemaker, b.
Holihan Michael J. bookkper. b.
183 Gosnell John G. shoemaker
185 Hesslinger Joseph, yardman
Hesslinger Mary A. teacher, b.
187 Brown Grove Mr. & Mrs.
189 Gosnell James F. foreman
191 Firman Warren S. Mr. & Mrs.
Johnson Geo. W. Mr. & Mrs. b.

Central Library of Rochester and Monroe County · City Directories Collection
House Directory supplement

193 Feiock Michael Mr. & Mrs.
DeLorme Joseph, lithographer, b.
Reeves Bert, clerk, b.
195 Heislein Harry J. Mr. & Mrs.

Ontario St. ends.

199 Wolfert Veronica Mrs.
Wolfert Roman, insurance, b.
Wolfert John M. insurance, b.
Wolfert Marie Miss, b.
Wolfert Anna T. stenogphr. b.
201 Whalen Charles W. wood carver
223 Herbert Robert, confectionery, h.
225 Lick Mary F. Mrs.
Mathias Charles, moulder, b.
227 Mills Afton L. Mr? & Mrs.

Lewis St. ends.

239 Sullivan Patrick, switchman
Sullivan John G. helper, b.
241 Burke John, switchman
243 Hennessey Patrick, laborer
Hennessey John J. fireman, b.
Hennessey Frank B. feeder, b.
245 Loy Francis, pedler
247 Wheeler Louis C. camera maker
249 Slattery John, engineer
Slattery Anna Miss, b.
Slattery Joseph J. fireman, b.
251 Ragan Catherine Mrs.
Ragan John J. fireman, b.
Ragan Edward M. fireman, b.

Augusta St. ends.

000 Rugg C. H. Co. doors, sash, etc. —*See page* 918

Davis St. ends.

N. Y. C. R. R. crosses.

281 West Charles C. coal and wood.—*See page* 912

Trinidad St. ends.

295 Bando Bros. market
Bando Samuel, market, h.
299 Westfield Frederick, painter
Flake Charles E. clerk
301 Slattery Roger, tinsmith
303 Jordan William C. engineer
Jordan James, bridgeman, b.
Jordan Frank C. salesman, b.
Jordan William C jr. bicycle repairer, b.
305 Schoenfeldt Henry, cement walks, h.
Schoenfeldt Emma Miss, b.
307 Hoster George F. cabinet mkr.
311 Wright Willard D. saloon, h.
Headley James, h.

Wangman St. ends.

313 DePasquale Charles, shoemaker
Maggis Bert, upholsterer
315 Leone Charles, helper
Soichi Joseph, laborer
317 Higgins James E. steamfitter
319 Rufino Joseph, laborer
321 Zorn John, gate tender
Pifer Glenn, switchman, b.
323 Zorn Charles Joseph, moulder
Zorn George, moulder, b.
325 Batalia Joseph, laborer
327 DiGiorgi Domenico, carpenter
Lupiani Michael, laborer
329 Siaeli Salvatore, laborer
331 Bondi Gaetano, cigar maker, h.
333 Englert John F. butcher
335 Demer Justina Mrs.
Demer Joseph, finisher, b.
Hoffman August, tailor
337 Trumeter George E. pressman
Pifer Charles, fireman, b.
339 Miller John C. salesman
341 Welker Barbara Mrs.
Burmeister Louis, conductor

NORTH WASHINGTON, from 148 Main West, north, to 121 Allen; ward 1.

Right Side.

6 Robb John A. Mr. & Mrs.
Adams D. M. Mrs.
Adams John, b.
Hebbard Delbert C. Mr. & Mrs.
8 Myles John W. Mr. & Mrs.
Baker W. B. Mr. & Mrs. b.
Ellis Charles D. bookkeeper, b.
Miller Christian, cutter, b.
Adams George W. clerk, b.
Trimble Roberta Miss, b.
10 Kavanagh John J. foreman
Dukelow Thomas, driver, b.
12 Zimmer Adam C. engineer
Zimmer Herbert W. machinist, b.
Zimmer Minnie K. Miss, b.
Heng John V. b.
18 Hyde James W. Mr. & Mrs.
Fritz William, bartender, b.
Burns Roland, shoemaker, b.
Drexel May Miss, b.
Barton Lillian Miss, b.
Barton Julia Miss, b.
22 Murray Bridget Mrs.
Murray Jane Miss, b.
Tracy Wm. H. soda water mfr. b.
28 Rochester Carting Co. stable
30 Smith Lewvisa C. Mrs.
Bedell Adelaide L. Mrs. b.
32 Sullivan Amory W. janitor
Spencer John, b.
Katsampes George, confectionr. b.
34 Fogarty Elizabeth Mrs.
Fogarty Theresa Miss, b.
Latour Joseph, plater, b.
Reynolds Simon P. clerk, b.
Keenan Michael M. b.
40 Rochester Carting Co.
46 Hartell Theresa Miss
Hartell Arthur P. woodworker, b.
Crouch Louise Miss, b.
Crouch Mary Miss, b.
Johnson Ethel Miss, b.
Johnson Lulu Miss, b.
Wiles John, b.

Central Library of Rochester and Monroe County · City Directories Collection
House Directory supplement

58 Denison William A. bartender
50 Corcoran Mary Mrs.
Miller Charles, plater, b.
52 Lawless Patrick W. camera mkr.
Sankey Caledonia Mrs.
54 Hogan Annie Miss
Hogan Mary Miss
Driscoll Anna, cook, b.
56 Williams Chas. A. Mr. & Mrs.
Gardner Louise W. Mrs. b.
58 Hall Charles F. machinist
Medbury Harold, machinist, b.
Tillson Jesse, teamster, b.

Left Side.

7 Cooper George, carpenter
Spring Clara Mrs. b.
Miller Henry W. clerk, b.
11 Beman Rachel E. Mrs.
15 Gustin Mary Mrs.
Helling Garry, supt. b.
Cole Joseph, bookkeeper, b.
O'Grady Michael, b.
McKeon Thomas J. policeman, b.
Gibbons Thomas, policeman, b.
19 Haag Andrew, theater
21 Hatcher Robert Mr. & Mrs.
Hatcher Florence N. Miss, b.
Listen John, b.
Shults Paul, automobiles, b.
Klippel John, salesman, b.
Hudson Earl, camera maker, b.
23 Osborn Chas. H. teamster
Chittenden Arthur A. painter, b.
Chittenden Lynn, painter, b.
Barber James, camera maker, b.
Russell John, soap maker, b.
Armour Samuel, moulder, b.
Jackson Thomas, bartender, b.
Otto Frank, waiter, b.
25 Rochester Coffee & Spice Mills
Woodcock Macaroni Company
27 Chesbrough G. W. Co. shoe manufacturers 2
Rochester Headlight Works 3
Rochester Heel Co. heel mfrs. 4

Keeler Place begins.

29 Johnson Compound & Supply Co.
Imperial Floor Co.
31 Katsampes Peter, confectioner
33 Forderkonz Josephine, bdg. house
Brown Victor, shoemaker, b.
Miller Henry C. machinist, b.
Myers Fred, machinist, b.
Bly Fred, watchman, b.
35 Wilder Lyman F. Mr. & Mrs.
Wilder Dovie Miss, b.
King Charles, machinist, b.
Gregory Walter, clerk
37 Warner A. J. Mr. & Mrs.
Warner William A. clerk, b.
41 Lord James H.
Lord Frances E. Mrs. b.
Costello John C. nurse, b.
Hostetter Harriet Miss, b.
43 Donnelly Charles F. saloon
45 Millhouse J. J. Mr. & Mrs.
49 French Ella Miss
French Clara Miss
Warren Marion Mr. & Mrs.
Stewart Hattie G. music tchr. b.
61 Fisher George J. shoemaker
Grant George H. packer
Schrader Edward, shoemaker
Miles Seymour B. cook

NORTH WATER, fr. 104 Main East, north, across Central Avenue; ward 5.

Right Side.

8 Callahan J. H. restaurant
12 Schneider M. saloon
14 Walsh & McInerney Print'g Co. 3
16 Standard Electric Construc. Co.
20 Burke, FitzSimons, Hone & Co. dry goods
30 Hilenbrant & Fleckenstein, carpenters 2
Woodward C. A. painter 3
32 Livingston Harry, restaurant
34 Vacant store
36 Amos Fred A. tinsmith
Schoeneman W. D. metal ceilings
38 Robertson & Sons, shoemakers
42 Bryan H. D. printer 2
Standard Force Feed Lubricator Co. 3
Rochester Electric Contract. Co. 4
46 Kraft Victor L. machinist
48 LaMay A. C. machinist 2
Fabry T. carver 4
50, 52 Mayo William, cabinetmkr.

Mortimer St. begins.

60 Morrison W. W. printer
72 Rehtz F. C. carriages
76 Vacant shop
84 Vacant shop
88 Vacant house
r.124 Lawless Paper Co.
126 Forristal R. J. painter 2
Stewart J. L. carpenter
128 Storage room
130 Norton John F. blacksmith
138-146 **Briggs Bros. & Co.** seedsmen.—*See page* 895
148 Englert Louis M. saloon, h.

Andrews St. crosses.

168 Karl N. J. brush manufr.
172 Rochester Tank & Boiler Co.
174 Buchs John E. saloon, h.
176 Rochester Lithographing Co. 2
Menihan Company, shoe mfrs. 4
178 Kohlmetz Charles E. & H. L. machinists
196-206 Hartfelder John A. furniture manufacturer

River St. crosses.

Central Library of Rochester and Monroe County · City Directories Collection
House Directory supplement

220 Anstice J. & Co. hardware mfrs.
Streeter N. R. & Co. hardware specialties
236 Michelsen George J. Furniture Co.

Central Ave. crosses.

Left Side.

9 Archer Mfg. Co. barber chairs
17 Barnard, Porter & Viall, paints
21 Lorscheider E. N. Co. box mfrs. *2*
Perfection Shoe Co. *5*
Hiller Mfg. Co. novelties *6*
25 Fee Brothers Co. liquors
31 Wegman A. J. printer
33 **Genesee Plating Works,** plating and machine works.—*See page* 923 *2*
Hunt J. F. & Co. box manufrs. *3*
39 Brewster, Gordon & Co. wholesale grocers
51 Hale William S. hides and wool
65 **Siddons John Co.** architecturai iron works.—*See page* 928
71 Vacant building
77 Belting & Machinery Co. *1*
Buckland Fire Extinguisher Co.
Gearless Transmission Co.
Acme Plating & Mfg. Co. *2*
Mutschler A. & H. G. machnsts. *3*
93 Hathaway & Gordon, ale brewery
97 Doxtater Chauncey B. bathing house, h.
Doxtater Clara A. Mrs. h.
Wood Clara Mrs. b.
Boyd Florence M. Miss, b.
111 Dunn T. B. Co. perfumery
Sen-Sen Co.
117 Hart & Zugelder, printers' rollers
119 Buskey Frank H. carpenter *1*
Heindl Louis, printer *3*
Toothill Plating Works
Wagner John G. box mfr. *4*
121 Rothholz Ida Mrs. cloth sponger
127 Heckel John, heels & shanks
135 Neun Henry P. box manuf.
139 Smith Milton H. Co. printers

Andrews St. crosses.

161, 165 Rochester Top Lift Co.
Funck Philip, machinist
Penn Nitrous Oxide Co.
Bolton A. J. Co. heel manufr. *2*
Bolton Shoe Co. *4*
175 Todd Fred S. Co. shoe mfrs.
179 Union Oil Co.
183 Reinschmidt Peter, turning, etc.
187 Almstead R. P. electrician *2*
Jenkins J. W. automobile mfr. *4*
Ropelt & Sons Piano Co. *5*
189 Rochester Shank Co.
205 Flower City Specialty Co. paper box mfrs. *2*
217 Wilson W. A. Machine Co.
Rochester Boiler Works
r. Rochester Cutting Die Co.

River St. crosses.

221 Rochester Railway & Light Co. storage
241 Vacant shop
243 Howe & Co. scales

Central Ave. crosses.

255 Rochester Railway & Light Co.

NORTON, from 990 St. Paul, east, to city line; wards 17, 22.

Right Side.

89 Schutte Robert, tailor
Schutte Chester F. music tchr. b.
105 Punnett Milton B. supt.

Jewel St. ends.

135 Deaf Mute Hospital
Bathrick Andrew J. farmer

Conkey Ave. ends.

Hollenbeck St. crosses.

R., W. & O. R. R. crosses.

40 Krank August, moulder
Krank Henry, moulder, b.

Clinton Ave. North crosses.

47 Meyer Annie Mrs.
Meyer Ulrich, farmer, b.
Stiefel Frederick, camera mkr. b.
48 Schmidt Adolph, carpenter
Schmidt Barney, chairmaker, b.
54 Schucker Marcus, laborer

Remington St. ends.

63 Mattes Henry J. optician
56 Weiser Louis, laborer
71 Stafford Pauline J. Mrs.
Getman Charles, laborer, b.
Iser William, lithographer, b.

Joseph Ave. ends.

Bremen St. ends.

00 Denk Henry W. mason

Townsend St. ends.

00 Wilson John S. Mr. & Mrs.

Moulson St. ends.

Klein St. ends.

00 Nothaft John, laborer
00 Herendeen Elmer F. extracts
00 Jankowski John, mason

St. Casimir St. ends.

Hudson Ave. crosses.

North St. ends.

425 Morphet George S. painter
Morphet Ernest E. presser, b.
Morphet Florence Miss, b.

Carter St. crosses.

Mitchell St. ends.

Central Library of Rochester and Monroe County · City Directories Collection
House Directory supplement

000 Dickinson Charles
Dickinson Emma E. Miss, b.

Portland Ave. crosses.

000 Leahy Thomas, ins.
Leahy Allanson W. b.

N. Goodman St. crosses.

000 Ruoff Christian, gardener

Waring Road ends.

Left Side.

80 Hogan Thomas M. paper maker
82 Heckman Henry M. foreman
104 Sweet George L. foreman
106 Harris Zebediah H. fruit grower
134 Fraser Emma Miss
Kuhnert Fred. A. foreman
174 Blum Fred. flour and feed
194 Helmbold George, gardener
Toskey George G. T. cabinetmkr.
210 Marklinger August, sawyer
Marklinger Arthur, shipper, b.
216 Geier George, salesman
238 Gordon David G. gardener

Hollenbeck St. crosses.

NORWOOD, from 170 Atlantic Avenue, north, to 50 Anderson Avenue; ward 6.

Right Side.

2 Fagan Patrick, motorman
4 Bailey Archie E. driver
6 Lush William J. carpenter
8 Jarvis John W. cartman
10 Doyle George, coachman
12 Hillyard George, plumber
14 Kirby John R. dresser tender
Martin James, machinist, b.

Left Side.

1 Uhlig Charles H. janitor
3 Keller John, machinist
5 McLaughlin Sarah Mrs.
McLaughlin Charles, driver, b.
7 Cory Edson L. bookkeeper
Cory Seward E. student, b.
9 Perkins Edward, engineer
11 Weller J. Frank, engineer
Weller Ethelyn P. Miss, b.
Weller Clayton, manager, b.
13 Stein Frank E. carpenter
15 Lloyd Edward H. weaver
17 King Frederick L. cabinetmaker
McKeel Margaret Mrs. b.

NOX ALLEY, from Avenue D, north, to Avenue E; wd. 17.

NURSERY, from Norris, south, to city line; ward 21.

Right Side.

00 Norris J. Frank, concrete blocks
00 Moore Francis J. carpenter
00 Taylor H. S. Nursery Co.

OAK, from 36 West Ave., northwest, to State Industrial School; wards 3, 1, 2, 9.

Right Side.

10 Newport Elisha G. laborer
16 Rowan Myles, blacksmith
22 Simmons James, finisher
Richardson B. F. laborer, b.
28 Holiday Tempy Mrs.
Winkie Sarah Mrs. b.
Thompson Nellie Mrs. b.
Gilbert Jerusha Mrs.

Erie Canal crosses.

Hill St. crosses.

74 Gilmore Frederick G. barber
Gill Michael, laborer

Bemis Alley ends.

82 Smith Ida Mrs.
Johnston Thomas, laborer, b.
Smith Walter J. helper, b.

Centre Park ends.

Hunter's Alley ends.

N. Y. C. R. R. crosses.

Allen St. crosses.

144 Mangan James, bridgetender
Mangan Patrick, laborer, b.
Taylor John, laborer, b.
McGovern John, camera mkr. b.
Culhane John, laborer, b.
146 Armeno Samuel, laborer
150 Kenealy Ed. inspector
Kewin Thomas E. electrician, b.
156 Sager Emily H. Mrs.
Schneeberger Bernard, shmkr. b.
Remington Charles, designer, b.
Husselby Lucian, finisher, b.

Dean St. ends.

168 Lavery Francis, foreman
170 Quinn Michael, painter
Dacare Albert, carpenter, b.
Allhiser William B. packer
176 Wilson Thomas, laborer
180 Doherty Sarah Mrs.
Doherty John J. electrician, b.
184 Campbell Austin R. machinist
Hemming Jeremiah E. chairmkr.
Berger Paul E. waiter
Veomett Fred. barber
Smith Mary Mrs.
188 Banker William W. bridgebldr.
Baird John L. machinist, b.
Clark Fred, laundryman, b.
194 Agnew Robert C. moulder
Andrews Victor, shoemaker, b.
196 McGillicuddy Cath. A. grocer

Platt St. crosses.

210 Kelly Mary Mrs.
Kelly Edward, blacksmith, b.
Cloke Katherine Mrs.
Cloke John T. blacksmith, b.
Cloke Lawrence J. cigar mkr. b.
212 Kassab Sidney, shoemaker

Central Library of Rochester and Monroe County · City Directories Collection
House Directory supplement

218 Kasseall Elizabeth Mrs.
Kasseall Charles A. bookkpr. b.
222 Hodgson John A. carpenter
Hulloch James, machinist
Buckley George, carpenter, b.
Thornsbury Mark, buffer, b.
Billington James, matrs. mkr. b.
226 Saetta Michael, barnman
Lobbello Salvatore, boxmaker
232 Henchen George W. driver
Steckel Philip, packer, b.

Erie St. crosses.

244 Maynard Ruth H. Mrs.
Murray Thomas, boiler maker, b.
Weadick George, switchman, b.
246 Kermis Andrew A. screwcutter
Kermis William A. toolmaker, b.
250 Leap Julia A. Mrs.
Kirke Mary Mrs.
Kirke Helena Miss, b.
256 Kenealy William, supt.
264 Wilson Belle Mrs.
Cashman Daniel J. bartender, b.
May John, coachman, b.
270 Vaughan Katherine Miss
Hines Richard, foreman, b.
272 Culligan John, teamster
274 Hagerty Thomas G. clerk
Murphy Henry W. agent, b.
278 Quinn John W. miller
Quinn Bridget Mrs. b.
Williams George H. fireman, b.
284 Dunn Frank, carpenter
Church William, machinist, b.
Clark Peter, mattressmaker, b.

Brown St. crosses.

Railroad crosses.

306 Gartland John E. plater
Lennon James, driver
312 Iacchetta Frank, laborer
314 Kassel Joseph N. foreman
320 Brunetto Rossi, laborer
Prettello Dominick, laborer
324 Salvi Giuseppe, laborer
330 Mistrettio Frank, laborer
332 Pelusio Nicola
336 Stavolone Lorenzo, chairmaker
340 Rozzi Frank, helper
346 Kent George S. teamster
Donovan Patrick, laborer
348 Harrigan Patrick, foreman
Harrigan John, miller, b.
Harrigan Charles, moulder, b.
354 Burch Frank J. machinist
Ward Bertha Mrs.
Ward Wm. J. machinist, b.
McLean Mary, shoemaker, b.
358 Kelly Daniel J. painter
McKee Agnes Mrs. b.
366 Everett John, woodworker

Jay St. crosses.

382 Courtney Celia T. Mrs.
Knope Mary J. Mrs. b.
384 Courtney Celia T. Mrs. grocer
388 Horn Anna Mrs.
Horn Andrew J. solderer, b.
Horn Charles A. teamster, b.
392 Donovan David, fireman
Bell Louis, casketmaker
396 Krause Edward, boarding house
400 Ciruli Emidio, shoemaker
Jannotti Henry, plumber
404 Christie William, clerk
Lynch Margaret A. Mrs.
Lynch Reuben J. camera mkr. b.
Mason Foster, machinist, b.
410 Newcomb Ruliffson W. electric.
414 Eckerle Mary A. Mrs.
Eckerle John, buttonmaker, b.
Eckerle Charles P. cabinetmkr. b.
Eckerle Henry G. b.
Eckerle Edward L. cutter, b.
Eckerle Anthony F. laborer, b.
416 Knope Joseph, metalworker
426 DeFrain Charles T. cooper
DeFrain John E. coremaker, b.
Rank Martin, camera maker, b.
Yawman Charles, carpenter, b.
432 Miller Louis
Miller Louis, jr. b.
Miller William, barrels, b.
Miller Charles, barrels, b.
440 Sheehan William J. produce
450 Tantalo Lorenzo, grocer

Smith St. crosses.

460 Bicharah J. confectionery
462 Bicharah J. confectionery
466 Scalitza Rocco, laborer
Sabello Natale, laborer
470 Rickard James, foundryman
Rickard William L. stenogr. b.
474 Klemann Conrad, laborer
Klemann John, fireman, b.
Klemann Albert, moulder, b.
Klemann Philip, moulder, b.
480 Stifter Anthony, cooper
Brackley William C. laborer
Frawley James, laborer, b.
484 Barrett James, saloon, h.
524 Sill Stove Works, stove mfrs.
—*See back colored page*

N. Y. C. R. R. crosses.

566 Ernst John F. driver

Lind St. ends.

580 Dingman Byron, driver
Dingman Garfield C. broommkr.
586 Mayloy Ellen Miss
Almeyda Frank E. b.
Almeyda Eliza G. Mrs. b.
592 Privitera Orazio, laborer
Pezzuolo Antonio, laborer
596 Rema Eligio, chairmaker
Vernetti Salvatore, laborer
600 Logan John, engineer
Logan Francis, bartender, b.
Logan William C. machinist, b.
Logan Joseph L. clerk, b.

Central Library of Rochester and Monroe County · City Directories Collection
House Directory supplement

602 Brown Isabelle Mrs.
Brown Lucius T. camera mkr. b.
612 Crowley Edwin Mrs.
Crowley William H. polisher, b.
624 Puffer Charles L. plater
Lampham F. Clayton, musician
Burke Edmond J. artist, b.

Lyell Ave. crosses.

656 Knight Edward J. woodmoulder
Knight Mary E. Miss, b.
658 Brick James E. bookkeeper
662 McCarthy Dennis, foreman
McCarthy John R. motorman, b.
McCarthy Walter, student, b.
McCarthy Clarence J. artist, b.
666 Gottry Samuel, truckman
670 Leschander John N. teamster
672 Stuart William, moulder
674 Hacker Fred. C. salesman
678 Reynolds Mary E. Mrs.
Peeler Sarah M. Mrs. b.
682 VanOrsdale Elmer E. confect'r

Jones Ave. crosses.

736 Ball Reuben A. machinist

Lorimer St. crosses.

788 Leigh Frances Mrs.
Hall Anna Miss, b.
Hagerstrand William, machst. b.
792 Forest Herbert B. trunkmaker
798 Wiemer Frank A. waiter
802 Clunies Arthur B. patternmkr.
808 Logan Henry B. saloon
Sullivan Anna, boxmaker, b.
McDonald Nellie Miss, b.
810 Christian Albert E. driver
Vinton Guy, chemist, b.
Christian Ruby D. shoemaker, b.
814 Ross John W. grinder
820 Greenfield Samuel S. moulder
826 Wiemer Bernard B. woodworker
832 Feeney Andrew, laborer
Feeney Peter J. screwmaker, b.
836 Dennis Patrick C. teamster
840 Buchanan John N. blacksmith

Costar St. crosses.

852 Hoppel Henry, painter
Jeffers Fred A. bottler, b.
856 Shay William H.
Shay William L. clerk, b.
Shay James D. machinist, b.
Shay Joseph P. stenographer, b.
Shay John R. machinist, b.
860 Hammill Nicholas P. laborer
Boll Lillian S. Miss, b.
866 Maloney Julia Mrs.
Maloney William, cooper, b.
Maloney James, cooper, b.
872 Hurry William, laborer
Hurry Oran T. teamster, b.
Savage William J. moulder, b.
874 Curran Catharine Mrs.
Curran Mary E. operator, b.
Curran Kate, shoemaker, b.
Curran Ella G. Miss, b.
Curran William J. electrician, b.
878 Faltz George P. driver
O'Leary Cornelius, laborer
886 Pinnocks Mary Ann Miss
Morgan William J. machinist
Morgan Joseph E. steamfitter, b.
Major George J. fireman, b.
892 Boland Thomas, mason
r. Lee James, laborer
898 Miles Frank E. conductor
Miles Lewis G. b.
Miles Arthur J. baker, b.
904 Dougherty John R. shoe manuf.
Dougherty Harry F. clerk, b.
908 O'Leary Patrick, teamster
Rosehill Chas. H. lantern mkr. b.
912 Byrnes James W. yard master
918 Nero Napoleon, painter
Nero Henry, laborer, b.
928 Hummel Henry, stove repairer
Hummel William, fireman, b.
Hummel Henry B. meter repr. b.
Hummel Frank, ticket agent, b.
Hummel Jeannet L. Miss, b.

Left Side.

25 B., R. & P. Ry. freight-house

Erie Canal crosses.

65 Hayes Kate Mrs. saloon, h.

Hill St. crosses.

Foundry Alley ends.

97 Hunter Walter R. porter
Dunlap Alexander, mason
Watts Sidney, whitewasher, b.
Brown Charles, porter, b.
Green George, whitewasher, b.
99 Vyverberg Henry, woodworker
101 Maxwell Louis, shoemaker
Maxwell L. Wilford, fireman, b.
Maxwell Frederick, fireman, b.
103 Oberst Daniel, laborer
Ernst Edward, iceman, b.
107 Bridgeman Herbert, painter
Stark Fred A. woodworker

N. Y. C. R. R. crosses.

Allen St. crosses.

145 McCormick James H. saloon
151 McCormick James H. saloon
157 Cobb William H. driver
163 McDonald George W. electrician
Holstein Joseph, shoemaker, b.
165 Flynn Mary A. Mrs.
Rose Benjamin, driver, b.
169 Smith William H. cutter
Hough William D. shoemaker, b.
173 Gerew George G. paper cutter
Mills Annie E. Mrs. b.
Mills Horace G. bookbinder, b.

Central Library of Rochester and Monroe County · City Directories Collection
House Directory supplement

179 Battelle William H. clerk
Battelle M. Elizabeth Miss, b.
Schoenfelder Golda Miss, b.
Goodyer Earl, camera mkr. b.
Krimsier Gustave, restaurant
181 Feeney Ann Mrs.
Feeney John, bookkeeper, b.
Noxon Charles, painter, b.
183 Burch William E. machinist
187 Ayers George F.
Bell Alexander, baker, b.
Dow Albert, plumber, b.
193 Riggs James, baker
Riggs Ellen Miss, b.
195 Young William H. boarding ho.
Parmer John J. b.

Platt St. crosses.

207 Baker George W. moulder
Geer Harry J. coremaker, b.
209 Rockwell Stephen B. R. driver
Kinney Edward, solderer, b.
211 Duignan Dominic, laborer
213 O'Meara Michael, janitor
Burns John, laborer, b.
Breen John, trunkmaker, b.
Slattery Michael, laborer, b.
Reddan James, laborer, b.
217 Williams Charles E. market
Hoxie Grace Miss, b.
Hoxie Blanch L. Miss, b.
Williams Jessie L. Miss, b.
Williams Harry E. machinist, b.
223 Fady George C. painter
Hurd Charles, iceman, b.
Kingsley Jennie Mrs. b.
Sullivan Cornelius, helper
229 Kassab Sidney, shoemaker
231 Hines Emma Mrs.
Hines Percy W. upholsterer, b.
Dubois John, polisher, b.
Perkins Clarence, electrician, b.
Prentiss William, lather, b.
Petro George, optician, b.
Flynn John, bartender, b.
White Charles, carpenter, b.

Erie St. crosses.

243 Meehan John F. foreman
Ryan Charles D. clerk, b.
Delahanty John, laborer, b.
Giles Matthew, fireman, b.
247 Sullivan John L. driver
Bresnahan Cornelius, laborer, b.
Donoughue Cornelius, conduct. b.
Meagher John, lineman, b.
251 Murphy James E. policeman
Butler William F. clerk, b.
McGraw Mary Mrs. b.
McGraw Mary Miss, b.
259 Stone Edward O. barber
Lape Frank, solderer, b.
Ziegler Charles, chairmaker, b.
Ziegler Fred, b.
263 Flynn Margaret Mrs.
269 McKeon Frank J. collector
McKeon James F. polisher, b.
281 Barattini Augusto

Brown St. crosses.

Railroad crosses.

000 Storehouse

Jay St. crosses.

Smith St. crosses.

545 Roch. Sewer Pipe Co. tile works

N. Y. C. R. R. crosses.

Nolan Place begins.

575 Burke Alexander E. machinist
Coffey Anna Miss, b.
583 Powers William E. engineer
Powers Anna S. Miss, b.
589 Oakes William, driver
Oakes May F. manager, b.
Smith Frank T. engineer, b.
Smith Harry G. painter, b.
Reed Cornelia Mrs. dressmkr. b.
r. Kelly Patrick, laborer
621 Burke Mary Mrs.
Burke Michael J. shoemaker, b.
Burke Margaret A. bookkpr. b.

Lyell Ave. crosses.

655 Hoctor Elizabeth Mrs.
McKeever Mary Mrs. b.
Mulvihill Anna Miss
Mulvihill John, laborer, b.
Mulvihill James, fringemkr. b.
669 McGahan Ellen Mrs.
McGahan Patrick, clerk, b.
McGahan Peter J. foreman, b.
McGahan Helen J. labeler, b.
673 Hogan Bridget Mrs.
677 Fritsch John, cabinetmaker
683 McGrady Mary J. Mrs.
McGrady Lizzie Miss, b.
Everett Washington, electrician
685 Gottry Sam Carting Co. stable
695 Gottry Sam Carting Co. stable

Jones Ave. crosses.

731 Ham C. T. Manuf. Co. lanterns
747 Herlihy John T. tinsmith
751 Kehoe Hannah Mrs.
Kelley Martin F. pressman, b.
Kelley Delia M. stenograph. b.
Kelley Hannah E. bookkeeper, b.
Kelley Mary A. Miss, b.
755 Walsh John, teamster
Walsh Thomas D. carpenter, b.
Walsh Marie F. Miss, b.
761 Sheridan Ann Mrs.
Sheridan Annie J. Miss, b.

Lorimer St. crosses.

773 Minor Curtis J. creamery
Dignin Julia Miss, b.
777 Cull Andrew
Cull Andrew, jr. tinsmith, b.
Cull Elizabeth, shoemaker, b.
781 O'Neil Alexander B. Mr. & Mrs.

Central Library of Rochester and Monroe County · City Directories Collection
House Directory supplement

787 Johnson Fred, teamster
Clayton Harry, driver, b.
793 Hourigan Mary Mrs.
Hourigan Susie L. stenogr. b.
799 Vacant house
805 Nolte Adolph Mr. & Mrs.
809 McDonald William, coater
McDonald Geo. L. paper cutr. b.
813 Makeham William, shoecutter
Makeham Minnie Miss, b.
817 Riley Wm. hardware
Riley Celia A. stenographer, b.
Riley May A. bookkeeper, b.
Riley Frank J. clerk, b.
821 Suarez Carlos E. printer
825 Mahar Timothy, laborer
Mahar John, shoemaker, b.
Mahar Margaret, shoemaker, b.
829 McArthur William Mrs.
McArthur Herbert, patrnmkr. b.
McArthur Anna M. Miss, b.
McArthur Maud Miss, b.
Cowley William, salesman, b.
833 Rendsland George, blacksmith
Rendsland Alice D. b.
Rendsland John J. cam. mkr. b.
Rendsland M. Agnes, b.
Rendsland Cecelia E. stenog. b.
839 Hurley John, machinist
Hurley Marie E. shoemaker, b.

Costar St. crosses.

851 Douglass William, laborer
Trembeth Harry J. driver
Emerson Norman J. p'no mkr. b.
855 Herrick Charles A. clerk
859 Hartman Dietrich N. bookkpr.
865 Birdsey Thomas H. gilder
869 Bissell Aaron H. laborer
Bissell Edward A. laborer, b.
Godfrey John, laborer, b.
879 Bryson Robert Mr. & Mrs.
885 Doyle William F. cutter
Doyle Patrick, b.
897 Clackner Hannah M. Mrs.
Clackner Mary A. teacher, b.
Clackner Getta V. teacher, b.
903 Boland Patrick, mason
Boland John, varnisher, b.
Boland Patrick T. fireman, b.
Boland Mary C. Miss, b.
909 Karch Bernard, flagman
Karch Edward J. piano tuner, b.
Millichamp Joseph, wood turner
915 Bishop Rose Mrs.
Siebert William L. printer, b.
r. Koch Theodore, varnisher
921 Stewart John H. salesman
Stewart Caroline E. clerk, b.
Stewart Clinton, clerk, b.
Stewart Florence Miss, b.
Stewart Laura E. Miss, b.
925 Gardner George B. salesman
Garlock Arthur S. dentist, b.
929 Hawley Frank J. patternmaker
935 Garnsey Fred H. cabinetmaker
937 Miller Agnes L. Miss
Miller W. Arthur, reporter, b.
Miller Lionne Miss, b.
939 Brownley William, polisher
941 Gordon Mary J. Mrs.
Fogarty William R. printer, b.
943 Lorenz George J. machinist
945 Andrea Albert L. trunkmkr.

OAKLAND, from 55 Caroline, south, to Rockingham; ward 14.

Right Side.

3 Weese Smith, driver
Weese Frank H. electrician, b.
Shean John, nurseryman, b.
5 Cornish Fred M. painter
7 Welter Catherine Mrs.
Nugent Gertrude Mrs. b.
9 Schmidt Leonard, presser
11 Schultz Rosa Mrs.
Stenzel Emil K. variety store
Schultz Caroline Miss, b.
13 Waddell Frank, shoemaker
15 Menneiley George W. shoemaker
17 Steinhauer Philip B. trimmer
19 Rice Peter, carpenter
Rice Peter, jr. grocer, b.
21 Schneider Frederick, barber
Schneider Jacob, steamfitter, b.
23 Miller Mary Mrs.
Miller Fred, finisher, b.
Miller George W. printer, b.
Miller Rose M. Miss, b.
25 Hoffman Charles, furrier
27 Titus Archibald O. collector
29 Harvey Charles N. cartman
33 Schnurr Martin J. machinist
Schnurr Joseph A. machinist, b.
35 Wortman E. Louisa Mrs.
Wortman Charles J. telegrphr. b.

Linden St. crosses.

45 Billings John N. camera maker
47 Blesser George W. shoemaker
49 Hilbert Henry, shoemaker
51 Lutz Jacob J. woodworker
53 Stenzel Carl H. tailor
55 Truesdale Wesley, baker
Schulz Frederick J. baker, b.
57 Schülke Amelia Miss
Schülke Ida, tailoress, b.
Schülke Annie Miss, b.
57½ Kohls Fred. W. shoemaker
Kohls Frederick W. jr. candy maker, b.

Blakeney Place begins.

59 McCann Elsie Mrs.
McCann Peter D. carpenter, b.
McCann Ray G. upholsterer, b.
McCann Margaret, dressmaker, b.
61 Schlegel Dennis, gardener
63 Hart Edward J. bartender
Taylor Mary Mrs. b.
65 Adams Christopher H. laborer
Rose Bert, woodworker, b.

Central Library of Rochester and Monroe County · City Directories Collection
House Directory supplement

67 Mayer Edward, tailor
69 Stubbe Charles
71 Holdrich Anthony, clerk
Holdrich Anthony, jr. gas fitter, b.
73 Lesser Rosa Mrs.
Kraut Fred J. gardener, b.

Left Side.

4 Parry John H. machinist
6 Hanf Gertrude Mrs.
8 Lucey Patrick, yardman
10 Forster George, locksmith
12 Neener George P. motorman
Neener Peter, b.
14 Burke John, stove mounter
Gerlock George, laborer, b.
16 Cahill Elizabeth A. Mrs.
Backus Clinton D. compositor, b.
18 Rogers Bernard, shoemaker
Rogers Frederick W. optician, b.
Rogers Peter J. cutter, b.
20 Steinfeld Martha Mrs.
22 Beradt Paul, painter
Beradt Henry, painter, b.
24 Schiffler Balzer, laborer
Schiffler Christ, piano maker
Dorau John, machinist, b.
Gerlock August, laborer, b.
26 Gosch John, painter
28 Gleichauf Frank, laborer
Gleichauf August, bartender, b.
Gleichauf Nicholas, saw maker, b.
30 Vary William M.
Cooper Marilla J. Mrs. b.
30½ Moran Sarah J. Mrs.
32 Leach Samuel C. sailmaker
34 Simon Charles, clerk
Simon George, clerk, b.

Linden St. crosses.

40 Leach John P. awnings
42 Cripps George J. motorman
44 Wetzel George W. electrician
46 Lighthouse Frank J. conductor
48 Nixon John, laborer
Nixon Mary Miss, b.
Nixon Annie Miss, b.
50 Young Charles, machinist
Young Tillie Miss, b.
54 Schrader Charles L. machinist
Flowerday Emma E. Miss, b.
56 Cochrane John H. expressman
McMahon Frank, machinist, b.
58 Reeg Frank W. gardener
Reeg George F. gardener, b.
Popp Lulu Miss, b.
Popp John, laborer, b.
60 Crosby Jeremiah, laborer
Piddington Robert J. C. towerman, b.
62 Renner Jacob, tinsmith
64 Crowley John B. foreman
66 Demuth Michael, engineer
Demuth George, laborer, b.
68 Seibert Henry, jr. carpenter
Seibert Henry, b.
Seibert George H. cornice mkr. b.
70 Noyes Burwell E. foreman

OAKMAN, from 54 Galusha, east, to 617 Clinton Avenue North; ward 5.

Right Side.

15 Kohler Anton, brewer
Schwartz Jacob, b.
17 Seelman Katherine Mrs.
Seelman Michael M. cabnt. mkr. b.
Seelman Frank H. clerk, b.
Goeltz Michael A. cabinet mkr. b.
19 Miller William F. bookkeeper
21 Tuefel John
Tuefel John E. lithographer, b.
Gerhardt George, lithographer, b.
Schultz Elmer, painter, b.
23 Dreesen Fred J. lithographer
25 Seifert Joseph, tailor
Seifert Otto, tailor, b.
25½ Palmeter Edgar L. salesman
r. Maeske Albert H. insurance
27 Barthel Emilie Mrs.
Barthel Richard, moulder, b.
Barthel August, machinist, b.
Barthel William, optician, b.
29 Reiland Nicholas
Karp Marie A. Miss, b.
31 Seebach Aug. F. cabinetmaker
Seebach Louis H. cutter, b.
33 Beilby Henry, carpenter
Beilby Walter S. real estate, b.
35 Leutz John, butcher
37 Shearer John E. clerk
39 Vanderwall Jacob, finisher
41 Loysen John, finisher
Spahn George, presser, b.
r. Zwierlein Anthony, japanner
43 Muttscheller Louis, carpenter
Muttscheller Louis M. barber, b.
45 Staub Edw. V. ornamenter
Staub Michael, laborer, b.
47 Dick Daniel, confectionery, h.
47½ Houser Henrietta Mrs.
Miller Christian F. painter, b.
49 Miller Charles, brassworker
49½ Huhn Henry, clerk
Miller Margaret Mrs. b.
51 Jehlen Dominick, shoemaker
Siegl Fred. driver
53 Hilgenreiner E. C. U. foreman
Hilgenreiner Bertha H. stenogr. b.
Johnstone Charles T. manager, b.
55 Knitter Frederick J. tailor
Stauder William, carpenter, h.
57 Weismiller Michael H. clerk
Weismiller Joseph M. carrier, b.
Weismiller Mamie A. stenogr. b.
59 Kettwig Christina Mrs.
Kettwig Louise M. Miss, b.
Kettwig Lena Miss, b.
61 Silverstein Max, tailor
r. Sanitary Pipe Cleaning Co.
63 May Charles, wall paper
May Julia, stenographer, b.
65 Gross George, mason
Henry Frederick, plumber

Central Library of Rochester and Monroe County · City Directories Collection
House Directory supplement

67 Stauch Elizabeth Mrs.
Stauch C. Bernard, cutter, b.
Stauch Elizabeth M. dressmkr. b.
69 Wiesner Adam
Wiesner Geo. M. shutter mkr. b.
Wiesner Joseph L. conductor, b.
Rehberg Edgar J. shipper, b.

Left Side.

2 Gaebler Edward C. saloon, b.
Gaebler Theresa Mrs. h.
Becker Henry A. bartender, b.

Hawkins St. begins.

10 Hempel Charles W. grocer
Laufer Joseph, shoemaker, h.
Steinhauer Anton, stone cutter
12 Clifton Henry, tailor
Groswirth Henry, laborer, b.
Wichs Louis, fireman, b.
14 Elmer Richard D. upholsterer
16 VanDenHaute Ernest J. music teacher
18 Becker Carl, laborer
20 Rothe Bruno, machinist
22 Geimer Mary J. Mrs.
Geimer Frank W. dynamo tdr. b.
24 Ryan Rebecca J. Mrs.
26 Clements Annie Mrs.
Clements Louis D. clerk, b.
Wimble George, moulder, b.

Fien St. begins.

28 Leckinger Philip H. clerk
30 Wilder George C. machinist
Doyle William, inspector, b.
32 Vogler William P. gilder
Oppenheim Samuel, junk
34 Weilert Emma Mrs.
Weilert Frederick A. helper, b.
Weilert August B. brassworker, b.
36 Kunz Jacob, turner

Princeton St. begins.

40 Koch Frank J. deputy commissioner of charities
Peck Julius J. gardener
42 Messmer Anna H. Mrs.
Senteff Margaret Mrs. b.
44 Vogler Ludwig, tailor
46 Merk Mary Mrs.
Merk Albert V. forger, b.
48 Kolb Jacob, cutter

Schauman St. begins.

00 School No. 20

Mauder Park begins.

60 Pettek Frederick, button maker
Breunig Frank, painter
62 Ott Fred. C. tailor
Ott Albert J. lithographer, b.
Ott Charles, tailor, b.
64 Knolle Henry, tailor
66 House Rosanna Mrs.
Siegman John B. driver, b.
68 Quist Ernest C. janitor
70 House Bros. bottling works
72 House Bros. storehouse

O'BRIEN, from 343 Joseph Avenue, west; ward 8.

Right Side.

2 Sullivan James E. cutter
7 Brovitz Meyer, sorter
9 Litz John A. tailor

Left Side.

3 Sahs Louis C. machinist
11 Johnson Guy M. woodworker
12 Stuemer John A. laborer
00 Maeske William A. machinist

OGDEN COURT, from 42 Ambrose, north; ward 9.

Right Side.

0 DeNeve A. P. painter

Left Side.

3 Hunt Susan Mrs.
Randall Henrietta Mrs. b.
5 Hall George, shoemaker
7 Duquette Sylvester J. helper
9 Townsend Samuel, laborer

OLEAN, from 33 Bronson Ave., south, to 30 Frost Avenue; ward 19.

Right Side.

0 Kimball's orchid houses

Cady St. begins.

23 French James, carpenter
25 Cleary James F. iceman
27 Eastland Arthur J. foreman
29 Orth George, blacksmith
Flack Mary, b.
Webster Abram H. laborer, b.

Faxon Alley begins.

33 Davis Harvey W. gum maker
Smith Ada M. boxmaker, b.
Bender Ida, labeler, b.
35 Call Patrick M. coal
Pierce William H. carpenter

Champlain St. begins.

47 Lowery William, coachman
49 Camburn Joseph H. manager
Camburn Elmer J. drftsman. b.
Camburn Nannah E. stenogphr. b.
Carmichel Gertrude, clerk, b.
51 Dodds Elmer A. machinist
Dodds Maria Mrs. b.
53 Ringwood Margaret Mrs.
Ringwood G. Raymond, clerk, b.
Ringwood Ellen, telephoner, b.
.. Ringwood Charles foreman

Ruff Alley begins.

57 Clark William C. supt.
Clark Hattie E. stenogrphr. b.
Teft Ola, clerk, b.

Left Side.

4 Peer Daniel, laborer

Central Library of Rochester and Monroe County · City Directories Collection
House Directory supplement

6 Sutton Edward H. salesman
Sutton John W. driver, b.
8 Harney Adelbert, finisher
Harney Francis W. tinsmith, b.
Harney Elva M. clerk, b.
10 Ringwood John J. ribbon maker
12 Patterson Ella Mrs.
Patterson Frank, driver, b.
Patterson William, driver, b.
Patterson Walter, camera mkr. b.
Patterson Ray, b.
14 Hill John A. moulder
Wagner Catherine Miss, b.

Hussey Place begins.

16 Hiltbold Herman M. carpenter
Hiltbold Henry H. carpenter, b.
Reynolds Edward, driver, b.
Hiltbold Rosa, b.
18 Drew George E. electrician
Bush Samuel, cartman, b.
24 Nat'l Casket Co.'s lumber yard
26 Reddington J. M. coal yard
36 Smith John, carpenter
Smith Michael F. cooper, b.
Smith Margaret, shoemaker, b.
Smith Gertrude, shoemaker, b.
Smith Agnes, thermometer mkr. b.
38 Kerber Edward G. lithographer
Murphy Julia Mrs.
40 Smith Thomas, produce
Smith Edward, clerk, b.
42 Hendrick Lorenzo S. cooper
42½ Stambusky Charles H. stoker
48 Enterprise Foundry Co.
56 Finnegan Michael, foreman
60 Enterprise Foundry Co.
66 Feck Charles J. carbon maker
68 Dean Hannah A. Mrs.
Dean Edwin B. A. painter, b.
Todd Edmund A. metal worker, b.
Tilley Charles G. lather, b.
Dougherty Rose Mrs.

OLIVER, from East Ave., near Culver Road, north, to University Ave.; ward 6.

Right Side.

0 Rochester Lawn Tennis Club
12 Wardin Halford B. Mr. & Mrs.

Left Side.

0 Vacant house

ONEIDA, fr. 924 Portland Ave., near Durnan, east; ward 22.

O'NEIL, from 173 Ames, west, to 176 Hague; ward 20.

Right Side.

16 Gray Daniel D. foreman
20 Hoffman Jacob, moulder
26 Merkel Henry, moulder
30 Gessner Hugo, mason
36 Schmitt Edmond, blacksmith
40 Bindrin Henry, screwcutter

Klueh St. begins.

Left Side.

25 Rettinger Jacob, fireman
31 Mofiarty Edward, laborer
35 O'Connor Jeremiah, signalman
41 Kimball Albert, painter
45 Kiley Cornelius, switchman
Hagerty Florence, laborer, b.
51 Dart Charles, painter
55 Limbeck Joseph, jr. moulder
59 Apfel Henry C. conductor
63 Conley Edward T. trainman
Seiler Caroline Mrs. b.
67 Mitchell William, laborer
71 Wobser Otto J. butcher
75 Ritz William A. bartender

O'NEIL PLACE, fr. 294 Clinton Ave. South, east; ward 4.

Left Side.

1 France George W. painter
3 Oakes George, laborer
5 Sampson Hollis A. laborer

ONTARIO, fr. 412 North, east, to 197 North Union; wd. 16.

Right Side.

3 Corigliano Antonio, carpenter

Baker's Lane ends.

7 Valentine Frank A. musician
Valentine Alfred, musician, b.
9 Asart Frederick N. bartender
Asart Frances, clerk, b.
Asart Florence, typewriter, b.
9½ Sprague Frank M. engineer
11 Callihan Dennis, laborer
Callihan John, camera maker, b.
Murphy Thomas, machinist, b.
13 Robinson Charles D. tanner
15 Walter Stuart D. driver
17 Hart Jessie Mrs.
Hart Alfred, grocer, b.
Hart Leo, printer, b.
19 Stich John B. tailor
Armbruster Wm. metal wkr. b.
21 Bruyea John, machinist
Lawrence Anna, tailoress, b.
23 Gosnell John Mr. & Mrs.
Gosnell Isa, teacher, b.
Gosnell Annie K. Miss, b.
Gosnell Fanny Miss, b.
Gosnell Edwin L. linotyper, b.
Gosnell James, b.
25 Aspenleiter Catharine Mrs.
25½ Noble Richard, toolmaker
27½ Weed Fellows F. elevatorman
27 Vacant house
29 Polizzi Domenico, grocer
Aiello Domenico, laborer

Finney St. crosses.

41 Skuse Richard Mr. & Mrs.
43 Pfistner Frank G. glass
43½ Heveron Mary Mrs.
Mahaney Eliza Mrs. b.
45 Murray John W. engineer

Central Library of Rochester and Monroe County · City Directories Collection
House Directory supplement

47 Mercurio Sebastiano, musician
Della Fracesco, woodworker
DelRegno Sebastiano, woodwkr.
Clemente Francesco, tailor
DiMaio Enrico, shoemaker, b.
49 Vacant house
53 Aiello Fillippo, laborer
Nanio Giovanni, laborer
55 Hoffman William C. carpenter
Hoffman George, b.
57 Ware Fred D. conductor
59 Coyle Margaret Mrs.
Coyle Thomas F. salesman, b.
Coyle James B. electrician, b.
Coyle Mary Miss, b.
59½ McMahon Joseph P. bookkeeper
61 Skuse James, foreman
Skuse John J. solicitor, b.
63 Armstrong Charles F. engineer
65 Weller Jacob, woodworker
67r. Heorsting Andrew, shoemaker
67 Attridge James C. foreman
Attridge Frances J. librarian, b.
Attridge Thomas W. student, b.
69 Martin Petra C. Mrs.
Frey John C. pattern maker
Frey Fred, telegrapher, b.
71 Meyer Frederick, watchman
Meyer Frank P. pressman, b.
Hefferan John, painter
73 Vacant house
77 Koepplin John, doormaker
Koepplin George M. clerk, b.
Koepplin William M. shipper, b.
Koepplin John F. steamfitter, b.

Scio St. crosses.

91 Kegel Nicholas, shoemaker
Cornwell Norton M. driver

Alley ends.

93 Barth Frank L. lithographer
95 Moran James H. inspector
Burns Thomas C. tinsmith, b.
97 Fladd Rosa Mrs.
99 Orlop William R. driver
Orlop Frances N. gold layer, b.
101 Gardner W. W. jr. dry goods
Gardner Caroline A. Mrs.
Gardner Ruby L. clerk, b.
103 Vogt Anton, grocer
Vogt William, conductor, b.
105 Howden T. Edward, finisher
King John, moulder, b.
105½ Ewing William T. carpenter
Ewing Belle M. dressmaker, b.
107 Dunnigan Edward P. moulder
109 Gerew Joseph, assembler
111 Rosenow Fred H. cutter
113 Frank John, tailor
Frank Florence Miss, b.
Eschrich Sophia Mrs. b.
115 Ade Charles W. clerk
117 Cipolla Alfonso, shoemaker
Cipolla Charles, bartender, b.
119 Campbell Albert I. milk
000 Calvary Church
127 Methfessel Newton S. Rev. & Mrs.
129 Latz Henry W. inspector
131 Phillips John A. car sealer
Jarvis Sarah Mrs. b.
133 Grauwiller John J. sashmaker
Kennedy William J. salesman
135 Eckler Joseph B. cashier
DeSmith Abram J. salesman

Lays Alley ends.

137 Wilcox Anthony L. carrier
Baker Kate K. Mrs. nurse, b.

Left Side.

Davis St. begins.

8 Goesele Jacob, saloon
12 Goesele Jacob, saloon
Goesele Rudolph, b.
14 Ruckdeschel Andrew G. manager
Ruckdeschel Raymond G. insur.
16 O'Maley Catharine Mrs.
O'Maley Mary J. Miss, b.
O'Maley John S. cutter, b.
O'Maley James A. mason, b.
18 Dukelow Avis A. Miss
Davidson James, gardener, b.
20 Bushouse Peter, market
Bushouse Elizabeth Mrs. b.
Hopcraft William, clerk
Miter Margaret J. Mrs. b.
22 Mayer Oscar J. decorator
Nolan Joseph, steamfitter, b.
Sauer William A. carpenter
Sauer Catherine E. Miss, b.
24 Vacant house
28 Adams Joseph, moulder
Skuse William F. student, b.
30 Gay Susan Mrs.
Gay Susan Miss
England William, jr. policeman

Finney St. crosses.

40 Leckinger William J. cutter
42 Daniel Carl A. Rev. & Mrs.
44 Heiby Carl, salesman
Fredenburg Lillie Miss, b.
Heiby George L. salesman, b.
46 Zuck Nicholas, trimmer
Zuck Michael, cutter, b.
48 Steiner Herbert E. furnaces
Walker Mary Mrs.
Walker August, button maker, b.
50 English Rutherford B. cutter
Harris Augusta Mrs. b.
Wolff George F. telephone maker
52 Moore Edward G. harness mkr.
Wilcox William A. driver
54 Baker R. Harry, carrier
56 Mirguet Charles E. osteologist
Mirguet John A. biologist, b.
Mirguet Jerome E. presser, b.
Mirguet Frances, tailoress, b.
58 Childs Alice Mrs.
Childs Charles J. bookkeeper, b.
Childs Edward S. solicitor, b.
Gundel Charles, steamfitter, b.
McGuire Catherine Miss, b.

Central Library of Rochester and Monroe County · City Directories Collection
House Directory supplement

60 Gruber Louis, bartender
Jenny May, tailoress, b.
62 Carmody John C. steamfitter
Gallery Matthew, b.
64 Gravell Joseph, cooper
Kelly John G. chauffeur
r. Rieff August, finisher
66 Rogers Robert W. button maker
Reynolds Marian Mrs.
Hamlink Margaret L. Mrs.
68 Wirth Josephine Mrs.
Wirth Mary Miss, b.
Bauer Frank, machinist
70 Houlihan Patrick, engineer
Houlihan James H. foreman, b.
Radcliff Edward, manager, b.
74 Hegnauer John H. electrician
76 Hartung Charles W. stables
78 Greagor Susan M. Mrs.
Loucks Lancey, hostler, b.
80 Borradaile Mary A. Mrs.
Borradaile Willliam S. plumber, b.
Conroy Mary Mrs.
Conroy Lillian, labeler, b.
Booth Minnie Mrs. b.

Scio St. crosses.

90 McMahon Robt. A. button maker
Myers Fred. driver
92 Mirguet Joseph C. osteologist
94 LaPoint Joseph, carpenter
LaPoint Joseph, jr. carpenter
LaPoint Fred. carpenter, b.
LaPoint Edward, carpenter, b.
Ocorr Ernest C. salesman
96 Estelman Julius J. driver
98 Anderson Thomas A. blacksmith
Estelman Pauline Mrs. b.
100 McDonnell Emma Miss
Crapo Clarence H. clerk, b.
Vanderhave Ella Mrs. b.
McLaughlin Rose Miss, b.
Hoffman Emily M. Miss, b.
102 Consler Jacob H. carpenter
Consler Albert J. cutter, b.
Consler John L. barber, b.
104 Meyer Henry J. foreman
106 Hulburt Alton J. baggageman
Potter Carroll W. trainman
108 Tierney Winnifred J. Mrs.
Tierney Joseph B. moulder, b.
Tierney Raymond J. market, b.
Tierney Elizabeth, bookkeeper, b.
110 Ernst Wendell, collector
Ernst Irving F. dispatcher, b.
Ernst Arthur, bookkeeper, b.
114 Tierlynck Edmond F. carpenter
116 Frame John A. button maker
Westover James, sawyer, b.
118 Seidel George M. draughtsman
120 Rea Vincent A. tailor, h.
Rea Ann E. Mrs. b.
Rea Vincent A. jr. tailor, b.
Rea Clara B. Miss, b.
Skinner Andrew C. machinist, b.
124 Strobel Joseph, saloon
Strobel Joseph C. bartender, b.
Strobel Herbert L. bartender, b.
128 Nash Patrick, laborer
Nash John A. b.
Nash Thomas H. clerk, b.
130 Mussari Nicola, shoemaker
Petinate Carmine, laborer
132 Heffernan Nellie Miss
Heffernan Thos. F. driver, b.
Heffernan John, laborer, b.
Carmody Minnie A. Miss, b.
Naylon Ann Miss, b.
134 Gladwish Charles, fireman
Gladwish Thos. M. tailor, b.
136 Slattery Patrick J. carpenter
Schnetzer Jacob J. barnman
138 Hause Geo. E. button maker
Albright Francis, button mkr. b.
140 Burke Mary Mrs.

ORANGE, from 29 Magne, west, to 318 Child; wards 11, 20.

Right Side.

4 Garvey Julia Mrs. tailoress
Sullivan May Miss, b.
10 McGinn Isabella Mrs.
Crawford Jane Miss, b.
16 Carey Daniel F. painter
Carey Daniel F. jr. cutter, b.
22 Mitchell Frank, musician
24 Wilkins Charles, machinist
30 Manning William C. engineer
Manning Cephas, trunkmaker, b.
Manning Maud, bookkeeper, b.
34 Topham Mary E. Mrs.
Lyon Charles E. teller, b.
38 Pilato Angelo, laborer
52 Albertson Burdette I. machinist
Maslin Cora, boxmaker, b.
Lynch Veronica Mrs.
54 Punnett Abner, machinist
60 Ward James E. machinist
62 Crosby Fred B. clerk
68 Wagner Frank G. court attendant
76 Troy John, steamfitter
Greenwood Ada M. elocutionist, b.
80 Goode Frank T. driver
Goode George, machinist, b.
84 Noonan Anna Mrs.
Nacey John F. jr. brakeman
98 Gilchrist James W. clerk
Miller Eliza J. dressmaker, b.

Grape St. crosses.

116 Wilson Elizabeth A. Miss
Finn Edward A. carpenter, b.
Finn Michael J. tailor, b.
Finn Francis, shoemaker, b.
118 Vacant house
120 Cushman Adrian, helper
Barclay May, button maker, b.
132 Tallinger William C. driver
136 Autey William, cabinetmaker
140 Bradt Noah, cutter
Bradt William H. b.
Bradt Harry N. steamfitter, b.

Central Library of Rochester and Monroe County · City Directories Collection
House Directory supplement

146 O'Connor William
O'Connor Susan, dressmaker, b.
O'Connor Ellen, dressmaker, b.
152 Berna Joseph N. tinsmith
Berna Edward, tinsmith, b.
156 Lawrence Samuel T. carpenter
158 Strassner George F. barber

Walnut St. crosses.

170 Pfeffer Elizabeth Mrs. grocer, h.
172 Bounafede Vincenzo, cigar maker
Froment Giovanni, blacksmith
Lanarvi Luigi, blacksmith
180 Schreier Joseph, shoemaker
184 Franz Henry L. flagman
Oakley David R. tinsmith, b.
188 Stettner Christian E. driver
190 Ulrich Annie Mrs.
192 Kelley Delia Mrs.
Kelley Edward G. blacksmith, b.
196 Ertl John, dry goods, h.
Ertl Joseph H. b.
198 Kane Edward P. laborer
Lauer Adam, carriage maker
200 Ertl John, grocer
204 Mensing Theodore W. clerk
Mensing William T. shipper, b.
Mensing Anna E. Miss, b.
Mensing Celia W. shoemaker, b.
212 Gradl Joseph,
Hall Charles M. machinist

Saxton St. crosses.

226 Luttringer Christina Mrs.
Marx Frank E. lantern maker
236 Armbruster Andrew, woodwkr.
240 Gleichauf August, cabinetmkr.
244 Gallitzderfer Michael, laborer
Frank Katharine, tailoress, b.
256 Nunn Gregory
Nunn C. Edward, engineer, b.
Nunn William J. plater, b.
262 Palmer Howard J. shoemaker
264 Knipper Peter, machinist
270 Frick Eliza G. Mrs.
Frick Louis, laborer, b.
Keil Edw. H. machinist
274 Fell Caspar J. tailor
Reinfeld John jr. painter, b.
278 Redinger Agatha Mrs.
Redinger Joseph F. clerk, b.
Redinger Sophie, clerk, b.
280 Knipper George
Knipper Joseph G. machinist, b.
284 Rogers John, laborer
288 Christie Thos. jr. confectionery
292 Christie Thomas, jr. confctry.

Orchard St. crosses.

304 Zurn Barbara Miss
306 Storehouse
314 Schmitt Andrew, tailor
Kane George, woodworker
320 Leo Alfred J. glazier
328 Georger Joseph, tailor
334 Kick John B. cutter
338 Bradbury Alfred, shoemaker
342 Greenauer John, cabinetmaker
Greenauer Joseph, tailor, b.
Greenauer John F. cabntmkr. b.
344 Ferbeck Herman W. engraver
Ferbeck Bernard, cooper, b.
348 Friedman William J. shoecutter
352 Miller Mary Mrs.
Miller Charles, laborer, b.
Miller Frank, packer, b.
Miller Mark, lanternmaker, b.
Miller William, machinist, b.
356 Brayer Henry N. printer
360 Carlin George C. clerk
Lambert Annie Miss
Lambert Benigna, b.
368 Jockley John G. motorman
McMahon John W. cmra. mkr. b.

Whitney St. crosses.

380 Schichler William E. grocer, h.
Lemek Peter, laborer, h.
Ryszotnik Semen, laborer, h.
382 Teevin Julia M. milliner
386 Kennedy Mary A. Mrs.
Kennedy George J. shipper, b.
Kennedy Norman, cutter, b.
390 Lays George H. salesman
396 Myers Henry, woodworker
Thon Charles, tailor
400 Stephan Jacob, laborer
Satter Albert R. fitter, b.
404 Holtz Enos, butcher
408 Fischer Herman, machinist
410 Lessord Joseph I. shoemaker
414 Rollen Charles, camera maker
Briggs Albert J. camera mkr. b.
Briggs James H. camera mkr. b.
418 Uebel George
Kahler Benjamin, sawyer, b.
Kahler John, driver, b.
Kahler Mary A. b.
424 Hartmann Joachim, tailor
Hartmann Julius, tailor, b.
430 Ammering Dora Mrs.
434 Swetlan Charles M. woodwkr.
Swetlan Roy E. carver, b.
Swetlan Irvin, shoemaker, b.

Left Side.

1 Rosa James, chairmaker
3 Morath Thomas E. polisher
Philipson John W. machnst. b.
Morath Edward T. driver
11 Hynes John T. miller
15 Crowley Daniel, laborer
19 Warnock Joseph H. conductor
23 Rigali Elizabeth Miss
29 Berry Barbara Mrs.
Berry William E. plumber, b.
Berry Frank J. woodworker, b.
Berry Raymond, woodworker, b.
35 Bringman Mary, button hole mkr.
Bringman John B. janitor
41 Thompson Oliver J. bartender
43 Attridge Thomas W. clerk
Attridge Florence E. stenogr. b.
49 Thompson Robert J. shoemkr.

Central Library of Rochester and Monroe County · City Directories Collection
House Directory supplement

55 Levis Samuel W. pianos
59 Mura Mary Miss
Mura Lena Miss, b.
65 Donovan Nora Miss
Lynch William J. butcher
71 Holley Peter, mason
Holley Frank A. machinist, b.
75 Draper Edward H. finisher
81 Goodenough Edmond H.
Goodenough L. Lella, teacher, b.
87 Barry Arthur G. policeman
Berna Rose M. Mrs.
Berna John, salesman, b.
89 Reagan Edmund C. barber
99 Punnett Ephraim, pattern maker

Grape St. crosses.

111 Bailey George W. grocer, h.
115 Bailey Barbara Mrs.
Bailey Cora, clerk, b.
119 Watt Robert S. salesman
Watt George, fireman, b.
Watt Harry, steamfitter, b.
Watt Herbert W. clerk, b.
Vick Harry E. carrier, b.
123 Felsinger Helen M. Mrs.
Felsinger John A. bookkeeper, b.
Felsinger George J. clerk, b.
131 Hobert Julia F. Mrs.
Sullivan William H. lawyer, b.
Sullivan Henry J. lawyer, b.
137 Logie Alexander W. shoemaker
Logie Charles E. shoemaker, b.
Logie Robert J. shoemaker, b.
139 Phelps Henry, carpenter
141 Corey William L. shoemaker
Corey William C. b.
143 Thorn Salina Miss
Duross Eugene W. helper, b.
149 Mayer Martin, laborer
157 Haag Louis N. tailor
Haag Andrew W. bookkeeper, b.

Walnut St. crosses.

173 Sidoti Frank shoemaker
175 Taraci Giovanna, blacksmith
Taraci Frank
179 Hargather Victoria Mrs.
185 Luis Frank, foreman
Klauser Norbert, laborer
187 Kuchenbecker Herman, baker
Kuchenbecker Ernest, bookpr. b.
191 Gerling Lewis, miller
195 Weidmann John, chairmkr.
203 Lauer Conrad, carriage maker
209 Butz William, laborer
Eisman John C. machinist
213 Hartell Philip J. machinist

Saxton St. crosses.

000 School No. 17
253 Schulze Katharine D. Mrs.
Schulze Oscar I. clerk, b.
Bodamer Clare M. operator, b.
Muscha Anna Mrs.
Muscha Mary, tailoress, b.
257 Young Delia Mrs.
Soeffing Louis, barber, b.
263 Swanton James, tallyman
265 Hilley Frank, roofer
267 Endler Elizabeth Mrs.
271 Pritchard John R. driver
279 Grosch Valentine, stage hand
Downey Wm. property man, b.
281 Miller Charles, cabinetmaker
287 Briemer George L. pressman
289 Miller Peter
291 Goodman George, steamfitter
293 Rhodes Byron J. grocer, h.

Orchard St. crosses.

303 O'Brien William J. carpenter
309 Zuern Frank E. cutter
Zuern Frederick E. trimmer, b.
313 Wisgickel Maggie, tailoress
Wisgickel Annie E. tailoress, b.
Harrison William, camera maker
321 Schied Richard F. carrier
Fischer Theresa Mrs. b.
325 Yawman Jacob, tucker
327 Voelkl John M. driver
331 Scheidegger Joseph, woodworker
Doyle Richard S. grinder
335 Dwyer John H. stovemounter
339 Bergt Herman C. tailor
343 Ostner Julius, cooper
349 Stellwagen Joseph F. cutter
355 Harvard John N. conductor
359 Geary John, car inspector
363 Schwing Peter, helper
369 Bohrer Philip J. wall papers, h.

Whitney St. crosses.

397 Keehn Wm. B. helper
401 Halling Louis F. laundry
Krause George F. driver, b.
405 Parent Fred U. tinsmith
Lurcher Rudolph J. carpenter
409 Weber Victoria Mrs.
413 Burkardt Andrew, laborer
419 Knell Katharine Mrs.
Knell Frank E. photographer, b.
421 Pealer Dyer C. saw filer
Pealer William E. machinist, b.
423 Kohler Emil, tucker
429 Grosser Joseph J. milk
Bieber Charles J. presser
433 Bindert August, woodworker
Bindert Martin, lithographer, b.
439 Spahn Louis, shoemaker
443 Voit Joseph, tailor
445 Voit Joseph, tailor

ORCHARD, from 362 Maple, north, to 345 Lyell Avenue; wards 20, 15.

Right Side.

16 Carlin Margaret Mrs.
Ebberle Helen, tailoress, b.
22 Passmore Ernest D. fireman

Wilder St. crosses.

Central Library of Rochester and Monroe County · City Directories Collection
House Directory supplement

66 Mackwood Robert N. machinist
74 Friedman Louisa Mrs.
Friedman Albert J. machinist, b.
Berna Catharine Mrs. b.
Friedman Minnie, tailoress, b.
76 Bott John A. driver
Bott Edward J. cutter, b.
82 Brayer Nicholas F. saloon
88 Ochs Joseph, cooper
Ochs William, cutter, b.
Ochs Tillie A. tailoress, b.
90 Wagner Jacob, foreman
Hoffman John J. cutter
94 Kraft George, barber
Leidecker Frank J. laborer, b.
Heuer William E. carpenter, b.
Siffon Samuel S. carpenter, b.
Leidecker Joseph J. plumber, b.
Kraft Frank, machinist, b.

Campbell St. crosses.

120 Metzger Peter C. bartender
Metzger P. C. Mrs. dressmaker
124 Dachs Anna M. Mrs.
128 Fritz Michael, driver
Taylor Clarence S. shoemaker

Orange St. crosses.

168 Carlin George D. moulder
Costain Henry D. moulder, b.
172 Weber John J. cutter
178 Gerber Albert, policeman

Jay St. crosses.

224 Rauss Frank, shoemaker
Vezzuglia Giuseppe, chairmkr.
228 Smaldone Michael, candy mkr.
234 Kleindienst Henry, coroner
Kleindienst Edw. J. mchnst. b.
Kleindienst Cora J. milliner, b.
Foltz Philip, driver, b.
240 O'Keefe Joseph W. tailor
O'Keefe Daniel H. painter, b.
244 Greenauer Charles J. conductor
246 Moyes James E. finisher

Smith St. crosses.

268 Slobbe John P. furniture mfr.
272 Schlafer John C. driver
274 Spratt Thomas H. upholsterer
276 Flora Frank A. engineer
280 Coughlin Margaret Mrs.
Attridge William J. fireman, b.
284 Bidlack Chas. H. woodworker
288 Ryan Dennis H. shoecutter
294 Ward William, polisher
296 McCartney Minnie A. Mrs.
McCartney Florence A. clerk, b.
McCartney Edith G. clerk, b.
Benson Anthony E. engineer, b.
306 Talbot George, saloon
310 Talbot George, grocer, h.

Lime St. crosses.

330 Kenney John J. cutter
336 Somerville Peter, moulder
340 Cooper James, whipmaker
Cooper Frank R. tinsmith, b.
Puffer Harry W. enameler, b.
350 Barner Henry L. saloon
356 Fagan Kate Mrs.
Fagan Mary, shoemaker, b.
366 Burns Robert, shoemaker
372 Mulroony John A. foreman

N. Y. C. R. R. crosses.

384 Vacant building
392 Daly Joseph, shoemaker
Daly Robert, laborer, b.
408 Storehouse
414 Moore L. Murray, trucks & shoe racks
422 Adams John, bridge tender
Stevens William Mrs.

Left Side.

17 Fischer Joseph A. sawyer
23 Schneider Ernst, cigar mfr. b.
Schneider Peter, machinist, h.
27 Busch Joseph, machinist

Wilder St. crosses.

61 Schneider Edward F. pressman
63 Klier Henry J. trainman
67 Karst Henry, carpenter
69 McGraw Serenus L. shutter mkr.
73 Brayer Elizabeth Mrs.
Brayer Frederick J. clerk, b.
Brayer Edward F. manager, b.
Knipper Joseph J. printer, b.
79 Allen Ralph A. salesman
83 Burkett George, janitor
Burkett Sidney J. steamfitter, b.
89 Schoepper August, moulder
Schoepper Albert O. metal wkr. b.
Schneider Catherine Mrs. b.
91 Schneider George, market

Campbell St. crosses.

121 Berna Charles, baker
125 Spahn Charles, electrician
129 Zurn Frederick, cabinet maker
Burgett Charles, mail clerk, b.

Orange St. crosses.

163 Paulstich Daniel, tailor
167 Brasch Anna B. Mrs.
173 Kirsch Martin, painter
Trabert Adolf, laborer
Trabert Fred, brakeman, b.
181 Salzer Frank S. shoemaker

Jay St. crosses.

211 Hans Joseph, shoemaker
Drees John, lastmaker
217 Quinn William, cooper
223 Fitzgerald Thomas, flagman
Fitzgerald Thomas H. rubber, b.
227 Ehrman Rosina Mrs.
Miller Mary C. Mrs.
Ehrman Hattie, tiemaker, b.
233 Dahlke Charles W. F.
Trost John, camera maker, b.

Central Library of Rochester and Monroe County · City Directories Collection
House Directory supplement

237 Hondash Joseph, laborer
241 Schmitt George A. tailor
243 Schmitt George A. tailor
247 Jischke Alois, cabinetmaker
Bastian Frank, machinist

Smith St. crosses.

267 Roe John G. clerk
271 Wahl Jacob, woodworker
279 VonDeben Louisa M. Mrs.
Schnitzer August, printer
283 Johns Franklin, whip maker
Johns F. Emma, teacher, b.
287 Knowles Augustus C. machinist
299 Cooper William M. engineer
301 King David, foreman
King Daniel M. helper, b.
305 Gilmore William, shoemaker
Gilmore G. Harry, compositor, b.
307 Spies Fred, conductor
309 Buff Barbara Mrs.
Buff Ida, shoemaker, b.

Lime St. crosses.

321 Hanna George L. grocer
325 Hanna George L. grocer
O'Brien Fred M. shoemaker, b.
Guider Edward, shoemaker, b.
327 Garland William G. truck mkr.
329 Cowley M. J. painter, h.
Ralph Charles B. shipper, h.
333 Eckert John F. sawyer
335 McIntosh James R. roofer
337 Campbell Alexander, chairmaker
Ryan Margaret J. Miss
339 Woodward Sarah E. Mrs.
Kelly Mary Mrs.
Studelo Rudolph, moulder

Riley Place begins.

355 Smith Robert, salesman
359 O'Brien Edward B. foreman
363 Meyer Alexander, clerk
Rubadou Margaret Mrs. b.
Rubadou Margt. B. shoemkr. b.
367 Phillips Agnes Mrs.
373 Keenan William J. shoemaker

N. Y. C. R. R. crosses.

393 Trenkler Bertha Mrs.
Trenkler August G. chairmkr. b.
Hogan William, bartender, b.
Wolf Arthur, chairmaker, b.
401 Bernhard Fred. coal, h.
Bernhard Florence R. bookkpr. b.
Bernhard Charles F. clerk, b.
405 Rapp Veronica Mrs.
Praedel Minnie Miss
407 Howland DeWitt C. shoemaker
413 Schaff Rosa Mrs.
Pink Edward G. painter, b.
419 Siebert Rudolph R. die maker
423 Beaney Robert R. butcher

OREGON, from 320 Central Avenue, north, to 27 Harrison; ward 7.

Right Side.

4 Wagner Memorial Lutheran College
6 Kraeling Herman D. clergyman
10 Beir Isaac, dry goods
Beir Martin, insurance, b.
Beir Arnold, tailor, b.
Beir Leo, dry goods, b.
12 Killip Emma J. Miss
Killip Ida M. Miss, b.
Williams Adella E. Mrs.
14 Rosenbloom Max, clothier
16 Remein Aukje Kragt Mrs.
Remein John, correspondent, b.
Remein Harry J. M. printer, b.
Waasdorp Leonard, carpenter, b.
r. DeWolf Jacob, clerk
18 VanAlmkerk Jacob, carrier
VanAlmkerk Johanna Mrs. b.
Taylor Lulu, clerk, b.
20 Gaeb Anna K. Mrs.
Englert Joseph A. bookkeeper, b.
Gaeb Joseph A. lithographer
22 Neubert Katharine Mrs.
Oakley Sarah Miss
Oakley Carrie Miss, b.
Oakley Emma Miss, b.
24 Goldstein Simon I. tailor
26 Verhoeven Flora Mrs.
Verhoeven Mary R. Miss, b.
Verhoeven Anna E. Miss, b.
Verhoeven John J. bookkpr. b.
Verhoeven Fred A. clerk, b.
28 Gerstner Charles L. salesman
30 Marill Jennie Mrs.
Silliman Sol. tailor, b.
Block Morris, pedler
32 Holzman Charles, musician
Milner Barnet, presser
00 First Reformed (Dutch) Church
r. VanderVelde Herman, sexton

Left Side.

1 McKay Nellie Mrs.
McKay Charles A. steamfitter, b.
Brooks Peter, presser, b.
Hetzler John A. foreman, b.
Hetzler Florence, shoemaker, b.
3 Lippa Samuel, tailor
Pfitsch Margaret Mrs.
Wagg Joshua, driver, b.
r. Welch John S. harness maker
5 Lortscher Frederick, laborer
Lortscher Otto, shoemaker, b.
Lortscher Julia, packer, b.
7 Schifrin Solomon, supt.
9 Marin Jacob, foreman
Berger Charles, tailor, b.
Kaplan Morris, painter
13 Storandt John W. showcases
Storandt William W. designer, b.
Storandt Carl W. foreman, b.
15 Kelly Elizabeth Mrs.
Eilinger Fred. chemist

Central Library of Rochester and Monroe County · City Directories Collection
House Directory supplement

17 Goldsmith Max, clothing
Goldsmith William, clothing, b.
Goldsmith Mabel Miss, b.
Goldsmith Sidney H. salesman, b.
19 McGee Mary, boarding-house
McGee Joseph, driver, b.
McGee John, b.
Haley Edward, conductor, b.
Eagan William, conductor, b.
Ryan Mary, tailoress, b.
Whitty Winifred, tailoress, b.
McGuire Mary, telephoner, b.
Badgley Jennie, tailoress, b.
21 Helt Franklin A. finisher
Helt Charles F. painter, b.
23 Frankel Charles, rags
25 Samuelsohn Abraham J. tailor
Levy Joseph, tailor
27 Otto Joseph R. lithographer
Otto Fred A. cutter, b.
Otto Henry, cutter, b.
29 Wachtman Frederick, laborer
Wachtman Robert, shoemaker, b.
Campbell Samuel, carpenter, b.
31 Present Jacob, clothing
Present Amos, clerk, b.
Present Rose, bookkeeper, b.
Eckert Henry, machinist
33 Hadden George A. contractor
Hadden Jessie M. Miss, b.
Pearce Charles J. carpenter

ORIOLE, from Glendale Park, north, to Driving Park Avenue; ward 10.

Right Side.

2 Lusk Sylvester T. paper cutter
2½ Collins John, farmer
Collins Josie Miss, dressmaker, b.
4 Harvey William H. shoemaker

Glenwood Ave. crosses.

6 Franey Martin T. inspector
8 Oakes Samuel S. cartman
10 Greinke William F. milk
12 Keenan George, sec.
Keenan Nanna V. Miss, b.
14 Lay Myron H. teamster
Lay Jessie L. stenographer, b.
18 Lisle Thomas, carpenter
Lisle Alice B. Miss, b.
20 Helbing August, jr. electrician
22 Feely John T. foreman
42 Beattie Thomas G. foreman

Lexington Ave. crosses.

64 Phillips William F. electrician
66 Carigan Orin B. superintendent
St. Clair George, operator, b.
68 Bergner August W. foreman
Bergner August W. jr. machnst. b.
Bergner Grace A. clerk, b.
70 Baker Roswell J. P. clerk
72 Schulze William A. button mkr.
Becker Arnold E. camera mkr. b.
74 Herrick Frank C. painter

Left Side.

Glenwood Ave. crosses.

7 Davison Herbert W. Mr. & Mrs.

Admiral Place begins.

23 Barnum Herbert S. clerk

Welstead Place begins.

41 McNeal Mary Mrs.

Lexington Ave. crosses.

57 Flack Agnes Mrs.
59 Briggs Jesse T. pattern maker
61 Adkins Wilford, carpenter
Adkins Albert, camera maker, b.
Adkins May M. Miss, b.
63 Flanigan John E. painter
81 Lanphere Byron M. foreman
83 Quinn Thomas A. foreman

ORION ALLEY, fr. 6 Comfort, northeast, thence south, to 14 Comfort; ward 13.

ORLANDO, from 159 Cameron, west, to 162 Myrtle; wd. 15.

Right Side.

2 Schofield Helen J. Mrs.
4 Weaver Charles F. carpenter
6 Burns Michael J. helper
8 Smy William T. letter carrier

Left Side.

1 Bosdyk Albert C. clerk
3 Bingham Joseph S. cutter
5 Batz Lewis J. shoecutter
7 Johnson Alva, conductor
9 VanRyne Abe, printer

ORLEANS, fr. 20 Judson, east, to 217 Genesee; ward 19.

Right Side.

4 Willsea Morgan L. carriage mkr.
Willsea Etta J. bookkeeper, b.
Willsea Deltha E. stenogr. b.
Willsea Bertha A. actress, b.
Willsea Albert C. carpenter, b.
8 Austin Thomas A. carpenter
10 Weaver William, cutter
12 Evarts Elmer L. bookkeeper

Left Side.

1 Oviatt Fred H. foreman
3 Hazell Herbert A. policeman
5 Ets Norris, carpenter
Ernisse Marie Miss, b.
7 Pope Peter G. toolmaker
Pope Helen B. stenographer, b.
Pope Eugene T. clerk, b.
9 Keeler Fred W. carpenter
Mather Charles F. carpenter, b.
Mather Dey E. student, b.
11 Bradley Wallace W. moulder

Central Library of Rochester and Monroe County · City Directories Collection
House Directory supplement

ORMOND, fr. 32 Franklin, n., to 353 Andrews; ward 7.

Right Side.

1 Allen Fruit Co. produce
4 Quinlan Wm. J. horseshoer
12 Star-Palace Laundry, rear entrance
16 Norsee-Orceno Margaret Miss, lodging-house
r. O'Rourke George E. bricklayer
18 The Ardrey
Ardrey James G. Mr. & Mrs.
Bullock E. W. Mr. & Mrs.
Carey Joseph Mr. & Mrs.
Peer Minnie Mrs. b.
Ostrander Edgar Mr. & Mrs.
Ostrander Edgar C. stenogr. b.
Ostrander Hazel, music teacher, b.
McMillan Elizabeth Mrs.
Merrill Colonel E. druggist, b.
Merrill Pulaski, b.
Quale Mary Mrs. b.
Frantz Leonard B. Mr. & Mrs.
Wunder Wm. F. Mr. & Mrs.
Wunder Harry, clerk b.

Amity St. begins.

22 Klem George Mr. & Mrs.
Smith Delia Miss, b.
24 Mullane Elizabeth F. Mrs.
Fisher Adolph, butcher, b.
Fisher Lawrence, clerk, b.
Fisher Elizabeth Miss, b.
r. Brinn Michael J. paver
26 Jockey Charlotte Mrs. lodging-house
Jockey Daisy Miss, b.
28 Webster & Albee, photographers
30 Westburg Olof H. state deputy
Ashbaker Godfrey, machinist, b.
O'Donnell Minnie Miss, b.
Keefe Susan Miss, b.
Earl Edward A. carpenter, b.
32 Ripson John E. linotyper
Payne Edward G. machinist, b.
32½ Hanss Henry V. Mr. & Mrs.
Marchand George Mr. & Mrs.
Runvan Robert D. Mr. & Mrs.
Allen Marion L. fruit, b.
Martin Wm. B. trainman, b.
Bush George H. Mr. & Mrs.
Smith Milton E. Mr. & Mrs.
34½ Power Bridget, dressmaker
Kavanagh Mary A. dressmkr. b.
Wright Isaac N.
Lewisson Louis, jr. Mr. & Mrs.
Dern Henry, driver, b.
Jones Chauncey W. Mr. & Mrs.
Burlingame Carrie A. Miss
Burlingame Margaret I. Miss

Left Side.

15 Colton George C. tinsmith
Gommenginger Joseph R. carpet-layer, b.
Barrett Thomas J. revenue col. b.
Martin Fred. buffer, b.
Couture Celina Miss, b.
17 Christ Julia Mrs.
Christ Tillie Miss, b.
Christ Celia Miss, b.
19 Blesser Caroline Miss
21, Cramer Brigetta Mrs.
Cramer Caroline, music tchr. b.
23 St. Joseph C. Y. M. A. bldg.
25A Otto Edward H. salesman
25B Ermatinger John J. cook
Ermatinger George J. clerk, b.
27 Bauer Francis J. music teacher
Bauer Charles A. musician, b.
29 Corson Elizabeth Mrs. lodging-house
Paine S. White Mrs. b.
Stellwagen Louis, foreman, b.
Relyea Charles H. Mrs. b.

ORPHANS' ALLEY, from 11 Carter, west and south, to Clifford; ward 22.

Left Side.

North St. crosses.

3 Fein August, button maker
0 Lobinsky Robert, carpenter

OSCAR, from 928 Clinton Ave. N., east, to 399 Remington; ward 17.

Right Side.

1 Alderman Arthur W. machinist
3 Amann Frank X. baker
5 Mielke William, tailor
7 Statt Catharine Mrs.
Statt Ernest, clerk, b.
Statt Arthur C. clerk, b.
Statt Cyril, gasfitter, b.
9 Stephany Wm. J. carpenter
11 Bauer Charles, grinder
13 Kelpin Louis B. screwcutter
Schermerhorn John, conductor, b.
15 Derleth Herbert J. tailor
17 Stephany Frank M. carpenter
Boell Elizabeth Mrs. b.
21 Wandtke John F. cigar manuf.
23 Schlemmer Leo, baker
25 Schmidt August, baker

Left Side.

2 Lochner Edward B. tailor
4 Lutz Joseph, flagman
6 Schmidt Edw. F. physical director
8 Clauss Louis, tailor
12 Hammes Frank W. cigar mfr. h.
14 Schwan Frank L. T. carver
Iltis Mary Mrs.
18 Schumski August C. optician
Schumski Mary, tailoress, b.
20 Merkel Vincent, buttonmaker

OSWEGO, from 206 Grand Ave., north, to 87 Melville; ward 18.

Right Side.

0 Baptist Church

Parsells Ave. crosses.

Central Library of Rochester and Monroe County · City Directories Collection
House Directory supplement

28 Potter William, manager
30 James Henry, sawyer

Left Side.

3 Knight Barrett, brakeman

Parsells Ave. crosses.

25 Vacant house
27 Vacant house
29 Vacant house
31 LaBuff George, machinist

OTIS, from 241 Sherman, west, to Burrows; wards 10, 15.

Right Side.

22 Hondorf John T. polisher
26 Worner Jeremiah H. shoemaker
Worner Wm. A. bookkpr. b.
Worner George R. instru. mkr. b.
Kavanaugh Elizabeth Mrs. b.
32 Culhane Daniel E. trimmer
00 School No. 30

Aab St. begins.

66 Cooper George, laborer
00 Vacant house
82 Thelan Jesse P. electrician

Karnes St. begins.

122 Channell Thomas H. carpenter
128 Dorsey Cleggett T. moulder
Howard Mahalia Mrs.
132 Fitzgerald Thomas V. collector

Santee St. begins.

170 Desbrow James
Desbrow William A. operator, b.
176 Hunger John A. cabinetmaker
180 Nothnagle Frederick A. tailor
McCormick Ann Mrs. b.

Delmar St. begins.

202 Meier Valentine, laborer
208 Burns Edward J. shoemaker
Burns Frank E. coremaker, b.
Burns Archibald C. laborer, b.
214 Waser Mary Mrs.
Waser Peter, sawyer, b.
Waser Eugene, fireman, b.
Chamberlin Elizabeth W. Mrs. b.
220 Haskin Oscar S. foreman
230 Claus Fred, plater
Claus John C. machinist, b.

Sterling St. begins.

242 Conole Thomas H. teamster
248 Ryan George, lineman
258 Shaw Fred M. shoemaker

Dix St. begins.

Valentine St. begins.

N. Y. C. R. R. crosses.

Left Side.

7 Clark George M. millwright
Clark Evan P. machinist, b.
11 Aldridge Hiram J. gasfitter
Aldridge Frank H. clerk, b.
Aldridge Jennie O. Miss, b.
15 Keyes Robert E. shipper
23 Hogan John A. painter
Asselin Thomas H. camera mkr.

Cameron St. ends.

35 Donnelly M. T. Mrs. grocer, h.
Donnelly Charles, musician, b.
41 French Frank C. meter reader
45 Waller Sydney T. foreman
51 Kaufman Joseph, painter
61 Wilhelm Emil, chairmaker
71 Sullivan George, policeman
Bogan John B. bookkeeper, b.
81 Simpson Thomas, grocer, h.
Simpson Walter T. clerk, b.
83 Simpson Leo F. physician
85 Attridge Charles A. saloon

Myrtle St. ends.

Murray St. ends.

153 Strassner Geo. J. dry goods, h.
155 Daus Hannah C. Miss
Daus Amelia M. feather crlr. b.
Daus Anna A. manager, b.
155 Wagg Gilbert G. grocer, h.

Austin St. ends.

183 Mills Robert H. chemist
Fess Peter C. woodworker

Warner St. ends.

225 Tindale Michael J. tinsmith
229 Nolan Thomas, barnman
Nolan George T. helper, b.
239 Colgrove Edwin F. machinist
243 Hanchett George E. driver
Lockwood John A. dentist, b.

Rogers Ave. ends.

269 Schwarzmeier John, polisher
275 Schnepf Charles F. millwright
Gifford Frank, helper, b.
House Charles J. carpenter, b.
281 Moore Charles S. laborer

N. Y. C. R. R. crosses.

OTSEGO, from 160 Commercial, north, to 203 Platt; ward 2.

Right Side.

18 Rochester & Sodus Bay Ry. freight office
Rochester & Eastern Rapid Railway Co. freight office
20 Campbell Josephine Mrs.
Higgins John E. lineman
Bauer Cora Mrs.
22 Laufer Christian, carpenter
Acton William H. helper
Acton Elizabeth Mrs. b.
Bates George H. cartman
Allen Thomas H. laborer

Left Side.

5 U. S. Express Co. stable

Central Library of Rochester and Monroe County · City Directories Collection
House Directory supplement

15 Ferrari Frank, laborer
17 Free Rose E. Mrs. cigar mfr. h.
19 Bartholomay Peter, laborer
25 Moloney Bros. Co. shoe manufs.
29 Sadden Rebecca Mrs.
Duffy John J. laborer
Needham Charles J. bricklayer
McMahon John, machinist
31 Bulger Sarah Mrs.
Morgan Patrick, laborer, b.
Arundel William, fireman, b.
Fahy James, foreman, b.
Sherman August, laborer, b.
Quinlan William, laborer, b.
Davis Arthur, bricklayer, b.
Graham Richard, polisher, b.

OTTO PLACE, from 234 Chestnut, southeast, to 225 William; ward 4.

OXFORD, from 715 University Avenue, south, to 426 Monroe Avenue; wards 12, 6.

Right Side.

1 White Catherine S. Mrs.
Perkins Walter Mr. & Mrs. b.
3 Watkeys Frank B. Mr. & Mrs.
Thomson Isabelle D. Miss, b.
Walker Archibald, b.
7 Matthews Martha J. Mrs.
Matthews Fannie Miss, b.
Matthews Jane G. Miss, b.
15 Wolff Albert Mr. & Mrs.
Wolff Aaron, b.
17 Myers Morris M. Mr. & Mrs.
Myers Harry G. jeweler, b.
Myers Jeanette H. Miss, b.
23 Lawless David T. Mr. & Mrs.
Lawless David F. bookkpr. b.
Lawless Michael J. clerk, b.
Lawless Matthew D. student, b.
Lawless Elizabeth J. Miss, b.
Lawless Agnes M. Miss, b.
27 Lord Mathias L. Dr. & Mrs.
39 Farnham Wm. B. Mr. & Mrs.
43 Steefel Joseph D. Mr. & Mrs.
49 Vacant house
55 Speed George W. Mr. & Mrs.
59 Bassett William T. Mr. & Mrs.
65 Michel George J. Mr. & Mrs.
71 Ball Henry E. Mr. & Mrs.
Ball Winifred, teacher, b.
Ball Clarence, clerk, b.
Ball Joseph, b.
75 Rising John S. Mr. & Mrs.
Rising Walter V. clerk, b.
Hartfeld Nellie, milliner, b.
Ames Maria Mrs. b.
Reedy Amelia E. Mrs. b.
Dickerson George, b.
Rodgers Belle Mrs. b.
81 Little Beekman C. Mr. & Mrs.
85 Mannheimer Isaac, broker

Rundel Park begins.

97 Fanning John R. Mr. & Mrs.

East Ave. crosses.

199 Beir Edward J. Mr. & Mrs.
Beir Claudia R. Miss, b.
203 Robins Johnson I. lasts
Robins Margaret Miss, b.
Robins Laura Miss, b.
Robins Elizabeth Miss, b.
215 Moulson Thomas G. Mr. & Mrs.
Moulson Mary Miss, b.
Moulson Laura Miss, b.
Moulson Maria Mrs. b.
221 Bowen Carroll E. Mrs.
Bowen Albert, student, b.
Bowen Katharine Miss, b.
229 Wickes Henry Mrs.
Wickes Alice H. Miss, b.
Wickes Laura Miss, b.
235 Welcher Ella D. Mrs.
Gilbert Lewis H. Mr. & Mrs.
Welcher Meda E. Miss, b.
241 Davy Burton H. Mr. & Mrs.
247 Straussman Henry M. Mr. & Mrs.
255 Pressey Joseph W. Mr. & Mrs.
259 Heilbrunn Joseph, leather
Heilbrunn Robert J. leather, b.
Heilbrunn Harry, leather, b.
Heilbrunn Bertha Miss, b.
267 Medcalf Edwin A. Mr. & Mrs.
Medcalf Jean D. Miss, b.
Medcalf Dellon Karl, clerk, b.

Park Ave. crosses.

285 The Oxford
Nelson Geo. F. Mr. & Mrs.
Noonan W. T. gen. mgr.
Delano Elizabeth G. Mrs.
Kelly J. P. Mr. & Mrs.
Stone Caroline H. Mrs.
Meyer Benjamin S. Mr. & Mrs.
Barnes Chas. R. Mr. & Mrs.
Bier Albert, broker
Griffith Julia Miss
Booth Anne Miss
Leighton Helene Miss
Stevens Oscar E. Mr. & Mrs.
Fox John F. Mr. & Mrs.
Gordon James P. Mr. & Mrs.
Hanover E. A. purchasing agt.
MacPhail C. L. Miss
Oakes E. S.
Solomon S. B. Mr. & Mrs.
293 Lang Jeanette Mrs.
Lang Myer H. clothing, b.
Hass Hattie Miss, b.
301 Wollf Ella Mrs.
305 Hyman David Mr. & Mrs.
315 Burr Marvin Mr. & Mrs.
325 Miller James T. Mr. & Mrs.
Miller Mary Mrs. b.
333 Dickinson James T. Rev. & Mrs.
343 Vacant house
353 Albertson Chas. C. Rev. & Mrs.
363 Denniston Edward H. Mr. & Mrs.

Brighton St. ends.

Central Library of Rochester and Monroe County · City Directories Collection
House Directory supplement

373 Cahoon Dexter G. Mr. & Mrs.
Cahoon Blanche M. Miss, b.
McMath Morrison H. Mr. & Mrs.
McMath Elsie Morrison Miss, b.
McMath John N. student, b.
383 Millham C. Richmond Mr. & Mrs.
393 Knight Mary B. Mrs.
Bonesteel John N.
399 Werner William E. Mr. & Mrs.
407 Morris Edward C. Mr. & Mrs.
French Luella H. Mrs. b.

Harvard St. crosses.

425 Webber Emma M. Mrs.
DeWitt Owen D. Mr. & Mrs.
Webber Eleanor Miss, b.
435 Nusbickel John C. Mr. & Mrs.
445 Wegman John B. Mr. & Mrs.
Hyatt Sarah A. Mrs. b.

Harper St. ends.

457 Chapman Eugene J. Mr. & Mrs.
000 Beattie Emmet J. Mr. & Mrs.
000 Vacant house
485 Erion John H. Mr. & Mrs.
489 Stettheimer Abraham Mr. & Mrs.
497 Ellison Frank T. Mr. & Mrs.
507 Vacant house
509 Bryson David D. Mr. & Mrs.
Bryson Kenneth D. student, b.
513 Brennan Arthur T. Mr. & Mrs.
515 VanDuser Sylvester B. jr. Mr. & Mrs.
521 Milligan Geo. E. Mr. & Mrs.
Milligan P. M. Mrs. b.
Milligan Julia E. Miss, b.

Wellesley St. ends.

539 Pierce Henry M. Mrs.
Pierce J. Harvey, oils, b.
Pierce Stewart S. draughtsm. b.
Pierce Thomas P. Mr. & Mrs. b.
Pierce Isabella P. Miss, b.
Carlin William E. Mrs. b.
555 Pye Ruth Miss
Pye Sadie Miss
Reagan Mabel A. Miss
Reagan Frances Miss
Reagan Edith Miss

Left Side.

14 Stebbins J. Ward
30 Stebbins Edward A. Mr. & Mrs.
36 Horwitz Abraham F. Mr. & Mrs.
42 VanDusen Porter B. Mr. & Mrs.
50 Daehn John A. Mr. & Mrs.
56 Humphrey Geo. H. Mrs.
Humphrey Geo. P. books, b.
Humphrey Joseph L. lawyer, b.
Humphrey Ethel, teacher, b.
Nolan Bertha H. Mrs. b.
66 Stecher Charles Mr. & Mrs.
Stecher Charles, jr. artist, b.
Stecher Albert E. clerk, b.
Stecher Arthur, artist, b.
Stecher Millie B. Miss, b.
Stecher Ida L. Miss, b.
Stecher Lillian K. Miss, b.
Stecher Emma M. Miss, b.
70 Meade Henry W. Mr. & Mrs.
78 Clarke Edw. S. Mr. & Mrs.
90 Kelly James H. Mr. & Mrs.
Kelly Louise Miss, b.
94 Morey William C. Prof. & Mrs.
100 Anderson Willis P. Mr. & Mrs.

East Ave. crosses.

200 Eastwood Albert C. Mr. & Mrs.
204 Warner Clara D. Miss
210 Maine Henry C. Mr. & Mrs.
Maine Marian I. Miss, b.
216 Present Morris Mr. & Mrs.
Strauss Aaron, b.
220 Hone Augustine B. Mr. & Mrs.
230 Adler Solomon L. clothing
Adler Milton S. Mr. & Mrs.
236 Curren Geo. A. Mr. & Mrs.
242 McNaughton Henry D. Mr. & Mrs.
248 Goldwater Nathan Mr. & Mrs.
Goldwater Wm. N. clothing, b.
Goldwater Simon N. clothing, b.
Goldwater Rae Miss, b.
256 Hovey Frances M. Mrs.
Pixley Emily S. Miss, b.
Corson Nancy W. Miss, b.
260 Peacock Oscar H. Mr. & Mrs.
266 Howard Henry R. Mr. & Mrs.
Howard Harry L. clerk, b.
Howard J. Taylor student, b.

Park Ave. crosses.

284 Crouch Melinda Mrs.
Titus Katherine Miss, b.
Masten Mary Miss, b.
292 Newcomb Harriet F. Mrs.
Smith Benjamin H. salesman, b.
310 Armstrong Duane Mr. & Mrs.
316 Hopkins John H. Mr. & Mrs.
330 Hooker Bertha Miss
Dodge Charles W. Mr. & Mrs.
334 Bloss Joseph B. Mr. & Mrs.
340 VanHoesen F. P. Mr. & Mrs.
VanHoesen Miller P. student, b.
VanHoesen Frank C. student, b.
350 Ward Thomas Mr. & Mrs.
Ward Katharine M. Miss, b.
Ward John M. b.
356 Platt S. Emily Mrs.
Platt Clarence M. student, b.
Norris A. Belle Miss, b.
366 Taylor Joseph W. lawyer
Taylor Helen Miss, b.
Schubmehl M. Elizabeth Miss, b.
380 Strayer Paul M. clergyman
Strayer Webster M. Rev. & Mrs.
Strayer G. W. Miss, b.
400 Alling Joseph T. Mr. & Mrs.
410 Barrows Howard A. Mr. & Mrs.
Barrows Marie Miss, b.
Ridley Alice Mrs. b.

Harvard St. crosses.

420 Samson William H. Mr. & Mrs.
Samson Mary E. Mrs. b.

Central Library of Rochester and Monroe County · City Directories Collection
House Directory supplement

430 Weis Charles W. Mr. & Mrs.
Weis John, student, b.
Weis Emily K. Miss, b.
Weis Henrietta L. Miss, b.
434 McCurdy John C. Mr. & Mrs.
McCurdy Jean C. Miss, b.
McCurdy Florence C. Miss, b.
444 Hofheinz Rudolph H. Dr. & Mrs.
450 McGuire Horace Mr. & Mrs.
Kingsbury Hanna Mrs. b.
456 Castle Wilmot Mr. & Mrs.
474 Strouss Mary Mrs.
Strouss D. Edgar, salesman, b.
Strouss Eugene M. lawyer, b.
Strouss Lillian Miss, b.
Cauffman Benjamin, designer, b.
000 Vacant house
000 Lace Robert W. Mr. & Mrs.
Osborn Loie M. nurse, b.
Withall Burton O. clerk, b.
Wolven Fred O. collector, b.
Mead Clarence H. clerk, b.
486 Kopelowich Joseph Mr. & Mrs.
Kopelowich Belle Miss, b.
490 Sprague Clifford H. Mr. & Mrs.
VanValkenburgh Claude E. Mr. & Mrs.
500 Dalbey Isaac N. Mrs.
Dalbey Wilson G. solicitor, b.
Brown Frederica Miss, b.
Ingham Ernest J. clerk, b.
Bodenstein C. Irving, electrician
504 Walters William W. Mr. & Mrs.
508 Schaffner Fred'k H. Mr. & Mrs.
MacMillan David A. Mr. & Mrs.
514 Marks Jacob S. Mr. & Mrs.
Marks Helen G. Miss, b.
524 Stanley Charles Mr. & Mrs.
526 Davis William L. Rev. & Mrs.
536 Baker Ada H. Mrs.
Baker Ada L. Miss, b.
538 Savage E. L. Mr. & Mrs.
540 Connors Thomas F. clergyman
556 Bishop S. Wells, clerk

PACIFIC, from 460 Monroe Avenue, east, to Harvard; ward 14.

Right Side.

1 Kondolf Bros. ice
25 Allen Geo. R. foreman
Myers Frank, driver, b.
00 Doser Peter, driver

PAIGE, from 38 Brooks Avenue, north; ward 19.

Left Side.

0 Samson Andrew C. laborer
0 Burne Charles E. salesman
00 Wombwell Geo. F. shoemaker
00 Vacant house
00 Crandall Frank E. carpenter

PALMER, fr. 1265 Main East, south, to Leighton Avenue; ward 18.

PANSY, from 644 Bay, north, to Clifford; ward 18.

Right Side.

4 Fenwick August, laborer
Fenwick Theodore, tailor, b.
2 Oelwang Louis, driver
Rocket St. crosses.

Left Side.

00 Stickel Michael L. miller
Rocket St. crosses.

PAPPERT PLACE, from 85 Henrietta, south, to 400 Benton; ward 14.

Right Side.

1 Fellman C. Philip, blacksmith
3 Kalpin Otto, painter
5 Ritz Leonard, laborer
Ritz John A. shoemaker, b.
Ritz Joseph, woodworker, b.
7 Rohlin Reinhard, carpenter
9 Lighthouse Joseph A. butcher
23 Adam Frederick G. shipper
25 Gordon Sidney F. clerk

Left Side.

2 Helfer Henry S. teamster
Helfer Catherine Mrs. b.
Helfer Benjamin, teamster, b.
4 Grady William F. officer
6 Weis Edward, laborer
8 Knauf Amelia Mrs.
Knauf Ernest G. shoemaker, b.
Knauf William A. laborer, b.
Knauf Edward, shoemaker, b.
29 Devitt James, glazier
27 Younger George H. carpenter
Younger Carrie L. bookkeeper, b.

PARDEE, from 298 Remington, east, to 505 Joseph Avenue; ward 17.

Right Side.

15 Stockman Charles, laborer
21 Weber Carl W. carpenter
25 Hoffman Valentine, grinder
31 Platten Emil, baker
Reinhardt Carl, carpenter
35 Schwanke Julius F. sawyer
Schwanke Ida, tailoress, b.
Schwanke Hulda, tailoress, b.
Schwanke Emma, tailoress, b.
39 Rowitz Jacob, fireman
Rowitz Jacob, jr. canmaker, b.
Rowitz Frederick, shoemaker, b.
45 Schaefer Ferdinand, laborer
49 Metzger Hugo, butcher
55 Moeller August J. insurance
59 Schultz Albert, laborer
Schultz Charles, shoemaker, b.
Schultz August, tailor, b.
63 Schick Fred. C. button maker
69 Gresens August, laborer
73 Blattner Felix, shoemaker
Blattner Chester M. electrician, b.
79 Reichert William P. cutter

Central Library of Rochester and Monroe County · City Directories Collection
House Directory supplement

Left Side.

16 Sigl Louis C. cutter
Spring Gustav C. machinist, b.
22 Manhold Karl F. machinist
26 Schlimpf Fred. G. laborer
Martens Esther Mrs. b.
Martens Henry, tailor, b.
32 Foery Lorence, cabinetmaker
36 Martens Frank, gilder
40 Kuhmann Joseph F. chauffeur
46 Bubser Jacob J. carpenter
Mielke Edward, cigar maker, b.
50 Walter Charles, laborer
56 Meyer Henry B. shoemaker
Meyer Henry A. tailor, b.
Meyer Clara, tailoress, b.
Meyer Mary, tailoress, b.
60 Mickeldisch Bartholomew, labrer.
Mickeldisch Julia, seamstress, b.
64 Ruthenberg August, blacksmith
Ruthenberg Anna, vamper, b.
Ruthenberg George, policeman, b.
Ruthenberg William, shoemkr. b.
70 Moeller George, laborer
Haake Annie, tailoress, b.
74 Fingerhuth John, engineer
80 Henderson George, camera maker

PARK AVENUE, from 260 Alexander, east and north, to 593 East Avenue; wards 12, 21.

Right Side.

3 Vroom Helen G. Mrs.
Vroom Geo. H. Mr. & Mrs.
5 Richardson Mary F. Mrs
7 Parkin Richard J. Mr. & Mrs.
Brown Burt A. clerk, b.
Downey John, salesman, b.
9 Fowler Gifford D. Mr. & Mrs.
Reville Marie, dressmaker, b.
11 Jansen Arend Mrs.
Jansen Albert M. b.
13 Owen Clinton H. Mr. & Mrs.
Owen LeRoy, b.
15 Copeland Albert E. Mr. & Mrs.
Morris Jane P. Mrs. b.
17 Elliott Charles R. Mr. & Mrs.
19 Clark Adam Mr. & Mrs.
Clark Claude P. clerk, b.
21 Bauman Fred J. Mr. & Mrs.
Hugman Sara Mrs. nurse
Clyde Herbert, mason, b.
Clyde Edith, stenographer, b.
Clyde Mabel, stenographer, b.
23 Hitchcock Julius C. Rev. & Mrs.
Corlett William G. Mr. & Mrs.
25 Smith E. Darwin Mr. & Mrs.
Smith Winifred B. Miss, b.
Smith E. Darwin, elec. engnr. b.
Smith Harriet A. Miss, b.
Smith Howard O. bookkeeper, b.
Bell Mary J. Mrs. b.
29 Royce Lilian Marion Miss
31 Gilmore Joseph H. Prof. & Mrs.
Gilmore Ruth W. Miss, b.
33 Pratt Hannah Mrs.
Wolcott Helen A. Mrs.
Wolcott Chandler, lawyer, b.
35 McCulloch Elizabeth Mrs.
McCulloch Wm. H. electrician, b.
Brink Harry B. Mr. & Mrs. b.
37 Cobb William H. Mr. & Mrs.
Prichard Frank, porter, b.
Rider Arley, music teacher, b.
39 Wilferth John P. janitor
Bourberre Margaret Mrs.
r. DuBois Abraham, gardener
41, 43 Warren Joshua, market

Meigs St. crosses.

45 Angle Hester A. Mrs.
Angle Stella Miss, b.
47 Sabin Edwin W. Mr. & Mrs.
47½ Parker Frank E. Mr. & Mrs.
Parker Alfred D. salesman, b.
Durno John H. b.
Pike A. Stanley, physician, b.
49 Coxford David, baker
49½ Sullivan James, casket maker
51 McWade Frank L. Mr. & Mrs.
53 Empey James M. Mr. & Mrs.
Smith Melissa J. Mrs. b.
55 International Seed Co.

Rowley St. begins.

57 Mackie Emma T. Mrs.
Mackie Louis F. clerk, b.
Mackie Margaret Miss, b.
59 VanHoesen Edwin C. Mr. & Mrs.
Millham Jesse B. clerk, b.
Millham Augusta T. Mrs. b.
61 Amborn Christian Mrs.
63 Young John Austin Mr. & Mrs.
Whitehead Geo. A. musician, b.
65 Hettig Joseph W. Mr. & Mrs.
69 Reisch Joseph, barber
Skillman Margaret C. Mrs.
Skillman George E. clerk, b.
Conroy Michael J. conductor
Bott Augustus C. bookkeeper
Parkhurst Jennie E. Mrs.
Mann Emma Miss
Ashton S. Mrs. dressmaker, b.
Foster Burt M. produce
67-73 Gleichauf Bros. grocers

S. Goodman St. crosses.

75 Bell Telephone Co. sub station
77 Belding Fred S. Dr. & Mrs.
Belding Amelia E. Mrs. b.
Belding Bertha Miss, b.
Belding Florence Miss, b.
79 Williams James B. Mr. and Mrs.
Barnes Charles W. clerk, b.
Knox Paul, clerk, b.
81 Nairn John B. Rev. & Mrs.
Nairn Norman, student, b.
Nairn Esther D. Miss, b.
Nairn Agnes M. Miss, b.
83 Beach Fred. H. Mr. & Mrs.
85 Drake Mary E. Mrs.
Drake Fred W. foreman, b.

Central Library of Rochester and Monroe County · City Directories Collection
House Directory supplement

87 Morrison Lottie A. Mrs.
Morrison Alice C. Miss, b.
Colt Mary E. S. sec. b.
89 Knapp Nellie M. Mrs.
Willson Edna D. Mrs. b.
91 Marshall Emogene Miss
Marshall Anna F. Miss, b.
Marshall Ella S. Miss, b.
Hess Joseph V. W. machinist, b.
Thomas Joseph F. Mr. & Mrs. b.
93 Hart A. Vernon Mr. & Mrs.

Cambridge St. begins.

95 Swartout Arthur E. insurance
Swartout Norman L. b.
Swartout E. Louise Miss, b.
Swartout Alice G. Miss, b.
99 Ward A. Willard Mr. & Mrs.
Ward Albert Prentiss, artist, b.
101 Rogerson Edward Mrs.
Harris S. V. Mrs. b.
Delavan Annie Hazelton Mrs. b.
Delavan Frederick M. b.
103 Griffith Thomas R. Mr. & Mrs.
Griffith Blanche M. Miss, b.
105 Swanton John W. Mr. & Mrs.
Colegrove Chas. janitor

Oxford St. crosses.

111 Seymour Elbert B. Mr. & Mrs.
Seymour Kate Miss, b.
Seymour Luella Miss, b.
Cuyler Eliza P. Mrs. b.
113 King Elizabeth A. Mrs.
King Minnie L. Miss, b.
Howard Sarah M. Mrs. b.
115 Filkins Charles O. Mr. & Mrs.
117 McConnell Wm. C. Mr. & Mrs.
McConnell Anna H. Miss, b.
McConnell William, inspector, b.
119 Page Frank W. Mr. & Mrs.
Rodenmayer Clifton P. Mr. & Mrs. b.
Page Glenn A. clerk, b.

Rutgers St. begins.

127 Colvin Laura M. Miss
129 Hawley DeWitt Mr. & Mrs.
Hawley George C. tailor, b.
131 Keenan John S. Mr. & Mrs.
133 Fisher Theresa Mrs.
Stupp Theresa F. Mrs. b.
Fisher Cornelius J. salesman, b.
135 Scofield Mary L. Mrs.
Scofield Harriet C. teacher, b.
Scofield Janette M. Miss, b.
137 Dow Frank F. Dr. & Mrs.
Dow Fayette B. student, b.
139 Brockett Willis J. Mr. & Mrs.
Brockett Cornelia A. Mrs. b.

Dartmouth St. begins.

145 Miles Cora B. Mrs.
Miles Edward B. dentist, b.
Miles Catharine L. Miss, b.
Booth Ruth M. Miss, b.
147 Morgan Harry W. Mr. & Mrs.
149 VanDemark Willis R. Mr. & Mrs.
VanDemark Amanda R. Mrs.
153 Radford Wm. Mr. & Mrs.
155 Pippart Jacob J. Mr. & Mrs.

Westminster Rd. crosses.

000 Vacant house
000 Vacant house
000 Vacant house
000 Vacant house
169 Squire Alfred J.

Barrington St. crosses.

Edgerton St. begins.

197 The Vassar
Headley Arthur B. Mr. & Mrs.
Smith LaGrange, pres.
Boyland Frank P. manager
Folsom Benjamin Mr. & Mrs.
Richardson Alick G. Mr. & Mrs.
Wile Simeon, manager
Nirdlinger Theresa A. Mrs.
Amsden Gilbert Mr. & Mrs.
Tobin Chas. M. Mr. & Mrs.
Stern Leon Mr. & Mrs.
Dayton E. A. Mr. & Mrs.
Bell Sterling, leather
Bagley Burton D. Mr. & Mrs.
Bagley Helen Miss, b.
Everest Eleanor Miss
Pitkin Wm. Mr. & Mrs.
Pitkin Marjorie Miss, b.
Wright John, perfumery
Wright Marion Miss
199 Geyer Alvin Mr. & Mrs.
Geyer Frank, nurseryman, b.
Geyer Charles, clerk, b.
Geyer Minnie Miss, b.
Geyer Louise Miss, b.

Geyer St. begins.

205 VanGroh Isaac, gardener
207 Bush Daniel W. Mr. & Mrs.
Bush Daniel T. manager, b.
Bush Eloise Miss, b.
Bush Esther D. Miss, b.
Bush Mary S. Miss, b.
Walbridge Eunice Mrs. b.
211 Bell John J. Mr. & Mrs.
Hollenberry Clara Miss, b.
Bell John J. jr. clerk, b.
213 Bell J. J. ice cream mfr.
P. O. Station No. 19
215 Bell J. J. drug sundries
217 DeWolf & Frank, grocers

Berkeley St. crosses.

223 Gribbroek A. & Sons, grocers
Gribbroek Edward, grocer, h.
Sills Fred, painter, h.
Williams Mary Mrs. h.
227 Gribbroek George Mr. & Mrs.
Gribbroek Albert, jr. grocer, b.
Gribbroek Henry, Mr. & Mrs.
231 Dick William, carpenter

Central Library of Rochester and Monroe County · City Directories Collection
House Directory supplement

235 Murphy Thomas A. foreman
237 Jacobi Max B. electrician
239 Murphy Michael P. gardener
Murphy Sarah E. teacher, b.
r. DuBois Asa N. porter
241 Schlosser John, gardener
247 United States Automobile Co.—*See opposite page* 832
249 Salter Albion H. Mr & Mrs.
Salter Pauline J. Miss, b.
Joslyn Alversa E. Mrs. b.
r. Salter Brothers, greenhouse
253 Salter Richard G. Mr. & Mrs.
255 Whitbeck J. F. W. physician
259 Vacant bldg.

Brunswick St. crosses.

Culver Road crosses.

Audubon St. begins.

Beverly St. begins.

000 Vacant house

Calumet St. begins.

301 Hayner Norman C. Mr. & Mrs.
Williams Benjamin J. Mr. & Mrs. b.

Darwin St. begins.

309 Handy Ellery A. Mr. & Mrs.
Mann Hannah M. Mrs. b.
313 Wanzer George G. Mrs.
313½ Isler Fred B. barber

Ericsson St. begins.

315 Thomas William Mr. & Mrs.
Taylor Earl G. Mr. & Mrs.
317 Mansfield Elmer D. Mr. & Mrs.
319 O'Grady Richard Mr. & Mrs.
O'Grady Thomas J. shoemaker, b.
321 Kimpal Edward C. Mr. & Mrs.
Bennett Arthur M. Mr. & Mrs. b.

Faraday St. begins.

Girard St. begins.

Homer St. begins.

401 Brizee Martin W. Mr. & Mrs.
403 Gay John H. Mr. & Mrs.
407 Crooks William W. Mr. & Mrs.
Foster John A. machinist, b.
409 Vick Mary L. Mrs.
Vick Clarence A. timekeeper, b.
411 DeHollander Marine Mr. & Mrs.
Cohn Minnie Mrs.
413 Manning William L. Mr. & Mrs.
Manning Myrtle E. Miss, b.
King Harry G. Mr. & Mrs. b.

Colby St. crosses.

443 Kraatz Charles H. Mr. & Mrs.
445 Collamer Chas. W Mr. & Mrs.
Collamer Wm. C. Mr. & Mrs.
447 Kusse Abraham J. Mr. & Mrs.
Collamer George N. bookkpr. b.
449 Fletcher Thomas, teamster
Fletcher Charles P. salesman, b.
Fletcher Thos. P. carriage trim. b.
000 Vacant house
000 Vacant house
453 Plucknette Joseph Mr. & Mrs.
455 Brewer Ezra P. Mr. & Mrs.
457 DuBois Edmund S. Mr. & Mrs.
461 Bullock Robert R. Mrs.
Bullock Burton W. towerman, b.
Allen William V. Mr. & Mrs.
465 Kolkner Mary H. Mrs.
Kolkner Henry J. shoemaker, b.
Kolkner William, carpenter, b.
Kolkner Dina Miss, b.
Kolkner Mary H. Miss, b.

Left Side.

2 Burton Alice E. Mrs.
Castle Maude A. Miss, b.
4 Richards Harry S. Mr. & Mrs.
Richards Karl G. student, b.
Richards Helen W. Miss, b.
6 Perkins Geo. H. Mr. & Mrs.
Howard Ellen Mrs.
Howard Edna A. music tchr. b.
Walker Joseph Mr. & Mrs.
8 Snow John F. Mr. & Mrs.
Garson Abraham L. Mr. & Mrs.
August Moses, grocer
Perry Frederick C. manager
Perry Carrie E. Miss, b.
10 Sayles Martin V. Mr. & Mrs.
12 Hartman Joseph Mr. & Mrs.
Hartman Matilda, stenogr. b.
Bowman Sarah Mrs.
Kenny Anna Mrs.
Kenny Edith Miss, b.
14 Sargeant Frank Mr. & Mrs.
Flagler Rose Mrs. b.
16 Birdsall John J. Mr. & Mrs.
Lindsay Nellie C. Mrs. b.
18 Cornman Leighton R. Dr. & Mrs.
20 VanVoorhis Quincy Mr. & Mrs.
22 Condon Mary Mrs.
Condon Geo. W. salesman, b.
Condon Mary A. dressmaker, b.
Condon Julia Miss, b.
Condon Katharine Miss, b.
24 Cleveland Willard Mr. & Mrs.
Rupert Vina Mrs.
Rupert Lottie Miss, b.
26 French Charles E. Mr. & Mrs.
28 Townsend Alonzo M. Mr. & Mrs.
Egan James R. foreman, b.
30 Redman George A. Mr. & Mrs.
Quine John H. Mr. & Mrs. b.
32 Brown Robert Mrs.
Hatton Horace T. Mr. & Mrs.
32½ Coleman Kelly H. tailor
34 Miller Mary Mrs.
Miller Anna D. E. dressmkr. b.
Miller Rudolph T. jeweler, b.
Miller Theodore C. tailor, b.
36 Roberts John S. Mr. & Mrs.
Whitcher Nella Miss, b.

Meigs St. crosses.

Central Library of Rochester and Monroe County · City Directories Collection
House Directory supplement

00 Park Avenue Baptist Church
50 Clark Z. T. Mr. & Mrs.
DeGelleke Cornelia Miss
52 Lynch Charles G. dentist, h.
Sheldon David D. clerk, h.
Sheldon Adeline Miss, h.
Sheldon Belle Miss, b.

Arnold Park ends.

56 Adams Myron H. Dr. & Mrs.
Adams Ramona Miss, b.
VanZandt Minnie R. teacher, b.
58 Handley John H. Mr. & Mrs.
60 Gay Robert E. Mr. & Mrs.
62 Brairton Nellie A. dressmaker
Brairton Mary F. dressmaker
64 Barnard Sarah P. C. Mrs.
Miller William H. Mr. & Mrs.

S. Goodman St. crosses.

74 Kavanagh John Mr. & Mrs.
Smith Sarah A. Mrs.
76 Pearson Chas. L. Mr. & Mrs.
78 Vick Charles H. Mr. & Mrs.
Vick Clark H. b.
80 D'Isa Louis J. Mr. & Mrs.
D'Isa James, clerk, b.
82 Howland Jesse
84 Holloway David T. Mr. & Mrs.
Holloway Benjamin H. optician, b.
Eddy Carrie, stenographer, b.
86 Cook John W. Mr. & Mrs.
Tournor Eugene Mr. & Mrs. b.
88 Allard George, paper hanger
90 Laney Calvin C. Mr. & Mrs.
Laney Esther Miss, b.
Laney Marie W. Miss, b.
96 Theta Delta Chi Chapter House
98 Vacant house
100 Finch Hervey C. Mr. & Mrs.

Girton Place begins.

102 Reuter Chas. E. Mr. & Mrs.
104 Reuter George Mrs.
Reuter Mary Miss, b.
Reuter Kittie Miss, b.
Reuter Lilian Miss, b.

Oxford St. crosses.

110 Hayes William C. Mr. & Mrs.

Vick Park A ends.

Vick Park B ends.

150 Higbie George K. Mr. & Mrs.
Higbie Lucy C. Miss, b.
Higbie Harlan J. b.

Westminster Rd. crosses.

166 Robinson C. Mower Mr. & Mrs.
Robinson Florence Miss, b.
168 Waud Robert H. Mr. & Mrs.
170 Whitmore Valentine F. Mr. & Mrs.
Whitmore Walter V. contr. b.
Stetson Arabella Mrs. b.

Barrington St. crosses.

184 DuPuy James A. insurance
DuPuy Maria W. Mrs.
186 Emerson Harley J. Mr. & Mrs.
188 Tucker Jason C. Mr. & Mrs.
Tucker Olive J. Miss, b.
202 Lindsay Alexander M. jr. Mr. & Mrs.
000 McCrossen Guy M. coachman
212 DeVuyst Cornelius, gardener
214 Frank Frederick W. tailor

Berkeley St. crosses.

222 Saunders Boyd G. dentist
224 Clark Sherman Mr. & Mrs.
226 Chamberlain Albert M. frgt. agt.
228 Crawford Horace M. Mr. & Mrs.

Buckingham St. ends.

Argyle St. ends.

Brunswick St. crosses.

Culver Road crosses.

000 Vacant house

East Boulevard begins.

000 Osborne Harvey, carpenter

Hawthorn St. ends.

350 Clements Willard W. supt.
378 Vacant house
382 Vacant house
386 Ingalls George D. Mr. & Mrs.
390 Bingemer Charles H. Mr. & Mrs.
Bingemer Herman A. Mr. & Mrs.
Roberts Maria Mrs. b.
Oehl Henry, watchmaker, b.
400 Bryan Percy Mr. & Mrs.
Bryan William Mrs. b.
Bryan William T. mariner, b.
404 Chism Charles J. Mr. & Mrs.
Chism W. Raymond, nrsrymn. b.
Chism Ruth Miss, b.
408 Winfield William J. Mr. & Mrs.
Chapman Charles S. b.
410 Gross E. Wells Mr. & Mrs.
412 Decker Nicholas F. die maker
DeWolf John, grocer
416 Hill Alfred W. Mr. & Mrs.

Colby St. crosses.

438, 440 Baker S. L. & Son, grocers
450 Gillis John R. Mr. & Mrs.
Chapman George Mr. & Mrs. b.
Hendricks Mary M. Mrs. b.
454 Andrews Benjamin Mr. & Mrs.
Andrews Nellie B. Miss, b.
Amsden Frank P. Mr. & Mrs.
456 DeMay Jacob Mr. & Mrs.
458 Willems Peter F. Mr. & Mrs.
460 Haskins George W. Mr. & Mrs.
Haskins Myra Mrs. b.

PARKER'S ALLEY, from 569 Main East, east, to 375 Alexander; ward 6.

Central Library of Rochester and Monroe County · City Directories Collection
House Directory supplement

PARSELLS AVENUE, from 158 Webster Ave., east, to Culver Road; ward 18.

Right Side.

11 Halbert Asel C. bakery, h.
17 Bryere John, shoemaker
Bryere Frederick J. shipper, b.
21 Diamond August, machinist
23 McGrath Daniel P. motorman
Lavin Michael J. foreman, b.
25 Pettis Clarence C. foreman
27 Barber Frank C. steamfitter
29 Woehrlen Edw. W. harness mkr.
Woehrlen Henry M. shoemaker, b.
Woehrlen Fred. E. woodworker, b.
35 McCabe Joseph F. conductor
39 Deer Leo, laborer
43 Knittel Joseph J. foreman
Hart John R. b.

Baldwin St. ends.

57 Lavin John, foreman
Lavin Thomas J. clerk, b.
Lavin Michael J. laborer, b.
69 Vacant house
87 Wickman Herman, clerk
93 Fisher George C. engineer
97 Olson Rudolph A. salesman
103 Bradley Ephraim C. painter
107 Snyder Philip, engineer
Young Margaret Mrs
111 Clancy J. C. furniture mover, h.
Clancy John E. driver, b.
Clancy Wm. J. telephone mkr. b.
117 Verdine A. James, machinist
Stemm Dorinda Mrs. b.
127 Fullington J. Earl, pressman
Mosher Rose B. Mrs.

Oswego St. crosses.

000 Parsells Ave. Baptist Church
155 Werner Frederick G. cabinetmkr.
161 Andelfinger Mark E. painter
167 Peachy Eugene W. driver
169 Colvin George W. car builder
175 Smith Henry E. manager
181 Bell Robert E. floor walker
185 Harris Charles E. teacher
189 Rosenthal Morris B. salesman
191 Case J. Wilbur, collector
195 Hunter Thomas W. engineer
199 Van Doorn Jane Mrs.
Henley Salem, carpenter
207 Uebel Julia E. Mrs.
Burgelin John
Burgelin Fred. L. butcher, b.
Burgelin Harry P. woodwkr. b.
213 Lockwood Anna Mrs.
Lockwood James A. machinist, b.

Stout St. crosses.

225 Sudbury Robert A. grocer
227 Poole John W. carpenter
Younggren Albert K. foreman
Carlson Alfred, telephone mkr. b.
229 Vetter Oswald, market
233 Burke George S. elevatorman
237 Ashley Albert C. salesman
239 Wilson James, supt.
243 Dintruff Jacob S. engineer
245 Halliday Amos L. foreman
247 McLeod Ronald, engineer
Williams Minnie Mrs. b.
249 Robinson William T. manager
253 Beers William H. salesman
Lynch Charles F. clerk, b.
255 Wermuth Fred. jr. brassfinisher
359 Loysen Abram T. barber
261 Suhr Edward C. motorman
265 Lindley William R. musician
267 Sommer Walter J. promoter
271 Warren Roy T. salesman
275 Tietenberg Louis P. cigar maker
Tietenberg C. Roy, designer, b.
Tietenberg Leon H. casket mnf. b.
281 Imrie George T. physician
000 Vacant house
297 McPherson Isaac C. machinist
McPherson Lois M. dressmkr. b.
McPherson Florence, clerk, b.
Halpen Elizabeth Mrs. b.
Halpen Rosa H. teacher, b.
299 Stout Lina C. Mrs.
Valin Gust. machinist, b.
Anderson Arthur, machinist, b.
303 Middagh Abram H. bookkeeper
305 Blood Frank, inspector
Nichols George D. conductor, b.
309 Lewis Charles E.
315 Emmons Frederick, carrier
321 Ewell Scott S. nurseryman
Prior George A. waiter
325 Baker Levi C. wagon maker
Baker LeRoy, agent
327 Weaver Wellington S. insurance

Denver St. crosses.

349 Bettis Lewis D. supt
355 Osborne Edward R. bookkeeper
Osborne Kate Mrs. b.
359 Loysen Abram T. barber
375 Keeler Frank E. carpenter
381 Macomber Fred J. motorman
385 DeHand John, fireman
393 Latour Napoleon, market
397 Auer John G. carrier
401 Culbertson Richard J. millwright
Culbertson Augustus T. asmbr. b.
405 Leslie James P. yardmaster
Leslie Phebe E. Mrs. b.
411 Vacant house

Greeley St. crosses.

467 Marsh Sarah A. Mrs.
Marsh James H. barber, b.
473 Oppenheimer Simon
477 Dill George J. carpenter
Simpson James, helper
479 Drew Edward J. conductor
491 Cook Arnold E. clerk
Clifford Ellen E. Mrs. nurse, b.
493 Glasser John A. carpenter
499 Williams James F. dyer
503 Wing John A. salesman
509 Loysen Cornelius R. salesman
513 Sergisson Edwin F. clergyman

Central Library of Rochester and Monroe County · City Directories Collection
House Directory supplement

515 Pye Alfred, foreman
519 Denniston James P. clerk
Denniston Adolph L. electrcn. b.
Denniston J. Tiffany, driver, b.
Goodsell Sarah H. Mrs. b.

Left Side.

12 Spall August, grocer
14 Cunningham Lewis G. manager
16 Scheck Albert
18 Coffin Maud Mrs.
Berger Emil J. telegrapher
42 Avery Guy L. conductor
Hotchkin James H. cartman
Mehl Amos, fireman, b.
70 Voss Charles W. mason
Voss Sophia C. Mrs. nurse, b.
Voss George H. engineer, b.
76 Hetzel Albert H. cutter
Hetzel Harold, cutter, b.
Hetzel Austin E. clerk, b.
80 Farrell William P. gardener
86 LaBar Butterfield, cartman
90 Murray Patrick, carpenter
96 Killick Edmund Mr. & Mrs.
100 White Randolph A. clerk
White Morse H. electrician, b.
106 Mann Charles N. carpenter
Thomas Albert G. clerk, b.
112 Howlett James, lock tender
Lee Albert W. plumber, b.
118 Klein Edward, pyrotechnist
Klein Matilda E. bookkeeper, b.
122 Wiedrich Walter D. clerk
126 Miller John G. cutter
132 Seibert John, cutter
136 Bancroft Fred. D. basket mfr.
142 Bells Richard O. salesman

Oswego St. crosses.

152 Carr Wm. H. conductor
158 Bronson Ellsworth S. painter
Walker Mary Mrs. b.
Potter Weller, clerk, b.
164 Gillan Michael, shoemaker
170 Hammond Edward L. manager
176 LaBar Frank, carpenter
182 Turney George S. conductor
188 Comee Wilson S. toolmaker
196 Byron Charles W. engineer
202 Knapp Homer, contractor
214 Burlingame Herman G.
Gage George H. physician, office
220 Finnegan James, hotel
Nelson Herbert K. lithographer

Stout St. crosses.

236 Wing William J. teamster
Wing Alonzo B. clerk, b.
238 Pierce Thomas, manager
240 Marsh Henry L. market
Wood Hannah Mrs. b.
244 Phillips Harlow W. carrier
248 Vogelsang Herman E. foreman
Vogelsang Edith, nurse, b.
254 Dodge Major J. cigar maker
Dodge Fred H. cigar maker, b.
256 Walrath Frank H. salesman
McKibbin Janette B. Mrs. b.
266 Dancy Willis H. baggageman
270 Webster Charles R. photographer
276 Brown Richard E. carpenter
284 Grinnell Menzo S. salesman
McConnell Loretta Mrs. b.
286 Ireland Clayton W. salesman
288 Nelson G. Herman, foreman
Larson Charles R. foreman, b.
290 Schauz George L. carrier
Roberts Jennie E. stenoger. b.
296 Dean Harry W. plumber
Hennekey Richard D. cutter, b.
306 Swett Joel B. violin maker
Swett Nina J. Miss, b.
Swett E. Winifred, bookkeeper, b.
312 Maloney Michael J. engineer
316 Sudbury Robert A. grocer
Sudbury Martha M. Mrs. b.
322 Schrader George A. carrier
326 Briggs Charles H. salesman
328 Vacant house
332 Sperry Olive Mrs.
Sperry James H. dentist, b.
336 Glatt George J. machinist

Denver St. crosses.

000 Vacant store
350 Taillie Edwin C. machinist
Smith J. George, blacksmith, b.
Smith Earl H. machinist, b.
356 O'Neil Michael, coremaker
362 Dudley Charles H. carpenter
Palmer William H. fireman, b.
366 Day Charles F. carpenter
378 Perry James A. insurance
382 Miller John C. contractor
388 Peo Alonzo F. tobacconist
Koehler Carrier Mrs. b.
000 Vacant house
398 Whiting Samuel, carrier

Greeley St. crosses.

452 Frisch Wallis P. bookkeeper
Frisch Joseph, b.
458 Backus Bertrand C. linotyper
Williamson Mary A. Mrs. b.
462 Wood Winfield R. Mr. & Mrs.
468 VanAlstyne George R. lawyer
472 Dare Charles R.
Dare Mae E. milliner, b.
Haynes Rose, nurse, b.
478 Brace Henrietta M. Mrs.
482 Cole Samuel S. driver
Cole William, salesman, b.
492 Coomber Jesse, carpenter
494 Irwin Edward, stone cutter
Irwin Fred. bookkeeper, b.
Thomas Walter, stone cutter, b.
500 Uffelman George P. grinder
514 Vacant house
520 Adams John Q. teamster
Dettman Louis, candymaker, b.
524 Feasler William J. tea & coffee
Feasler Benjamin E. clerk, b.
000 Vacant house
564 Diringer John, carpenter
Diringer John W. bookkeeper, b.

Central Library of Rochester and Monroe County · City Directories Collection
House Directory supplement

PARSONS, from Brooks Avenue, south, to Genesee Park Boulevard; ward 19.

PAUL PLACE, fr. 935 Clinton Ave. South, west; ward 13.

Right Side.

2 Vogt Dora Mrs.
Vogt William, driver, b.
2½ Seigfried Amanda M. Mrs.
Seigfried Joseph, woodworker, b.
Seigfried Pearl, boxmaker, b.
4 Young William J. foreman
6 Haug Lambert W. brassfinisher
Mayer Frederick T. laborer
8 Cretelle Francesco, laborer
Cronk William, painter
Dorfer Joseph, woodworker, b.
10 Stubenrod William C. shoemaker
12 Dausch Theodore, doormaker
Winterkorn Emil, clerk
14 Ruff Henry, driver
Rengey George J. elevatorman
16 Ballinger George, electrician
Harvey Samuel J. laborer
18 Malone John, tinsmith
Malone Mary Mrs. b.
Bittiger John A. optician
20 Ehrlich Daniel, cabinetmaker
22 Read Henry, porter
24 Hall Oliver C. attendant

Left Side.

5 Gibson John, carpenter
7 Armstrong Thos. H. elevatorman
Armstrong Fred. M. b.
9 Moynihan Frank J. clerk
11 Lipson Mayer, clerk
13 Knauf Andrew L. electrician
15 Steele Fred. blacksmith
17 Gorsuch George J. shoemaker
19 Stone Robert A. attendant
Stone William R. plumber, b.

PAVILION, from 1249 South Avenue, east, to Virginia Terrace; ward 14.

PAYNE, fr. 19 Gorham, south, to 22 Hand; ward 5.

Right Side.

1 Riley James T. foreman
3 Moreland Johanna Mrs.
Moreland Ignatia C. teacher, b.
Moreland Marie M. kindergart. b.
5 Vacant house
7 Brown James A. carpet layer
7½ Vacant house
9 McFadden John, driver
McFadden Mary, folder, b.
McFadden Margaret G. stenog. b.
McFadden May Miss, b.
Sabel George C. shoemaker
11 Bauerlein Charles L. machinist

Left Side.

2 Schafer George, foreman
Schafer Emma Miss, b.
4 Lennon Mary A. Miss
Lennon James W. moulder, b.
Lennon Margaret J. teacher, b.
6 Beisheim Albert M. mail carrier
8 Vance William J. cutter
Vance Raymond, salesman, b.
Vance William B. cutter, b.
10 Lennon Robert J. teas
Lennon Robert J. jr. electrician, b.

PEACH ALLEY, from 3 Garden, south, to 70 Atkinson; wd. 3.

Right Side.

4 Lee Robert, porter

PEAR ALLEY, from 15 Garden, south, to 80 Atkinson; wd. 3.

Left Side.

6 Natale Vito, laborer

PEARCE, from 9 Fulton Ave., northwest, to 21 Bloss; wd. 9.

PEARL, from 83 Griffith, southeast, to 31 Boardman; wards 4, 12.

Right Side.

3 Miller Frances E. Mrs.
Miller Ralph, clerk
Miller A. Howard, shoemaker, b.
3½ McCall James, clerk
Ryan Wm. painter, b.
5 Hall Chas. S. sales agent
5½ Jackson Thomas C. stockkeeper
7 Vary Willard S. electrician
7½ Baker Alfred A. neckwear
9 Green Edward D. teamster
Gates Cyrus E. carpenter, b.
11 Havely Lewis, cutter
13 Amidio Albert, pedler
Riscispio Joseph, laborer
Salamona Joseph, laborer
15 Yerkes George A. janitor
Griffin George B. conductor, b.
17 Davis William H. pressman
19 Sampson Wm. G. tackmaker
19½ Stanley Oscar W. manager
Cole Claud R. salesman, b.
21 Dudley Benjm. salesman
23 Smith Mary Mrs.
25 MacDonald Jane Mrs.
Charity Arthur, machinist
27 McCollum Clara J. Mrs.
Grant Mary Eastman Miss
Allyn H. Gertrude Miss, b.
Smuck Adeline Miss, b.
Norris Ethel M. Miss, b.
31 Lempert Leon H. architect
Lempert Leon H. jr. architect, b.
Barber Gilbert F. tailor, b.
33 Gray Julia M. Mrs.
McFarland Emily B. Miss, b.
Chase Maynard Mrs. b.

Central Library of Rochester and Monroe County · City Directories Collection
House Directory supplement

35 Bockus Jesse F. barber
Jones Margaret Mrs. b.
37 Morse Henry W. stamp manuf.
Archambault Harriet Mrs. b.
39 Ray Samuel B. clerk
Price Joseph E. printer, b.
41 Trimby Amos
Trimby Alice M. Miss, b.
Priester Barbara Mrs.
Priester Florence Miss, b.
43 Miller Elroy W. decorator
Miller Edward R. salesman, b.
Baker Celia, dressmaker, b.
45 Butterfield Clarence, automobiles
47 Wilhelm Carl, cornices
Wilhelm George, carrier, b.
Ihrig Jacob, machinist, b.
49 Wiegand Catharine Mrs.
Wiegand Adam, coachman, b.
Arthur Peter H. motorman, b.
51 Murdie James C. hay and grain
00 South Congregational Church

Alexander St. crosses.

61 Stewart DeEsting B. gardener
Stewart Lily E. librarian, b.
Stewart Jessie A. librarian, b.
65 Gamrod John, plumber
67 Baker James A. compositor
Baker Roland H. clerk, b.
69 Cronabery Margaret E. Mrs.
Wicke Myron L. clerk, b.
Wicke Blanch L. cashier, b.
71 Crissy Albert J. baker
Crissy C. Erwin, stockkeeper, b.
Crissy J. Walter, bookkeeper, b.
73 Miller George, carriage painter
Miller Walter H. painter, b.
75 Brownyard George H. collector
77 Wilson Harry C. engineer
79 Copp Philip C. mason
Spencer Eugene, salesman, b.
81 Dodd Charles A. grocer
83 Dodd Charles A. grocer
Lehman Gertrude E. Mrs. h.
Lehman Roland F. fireman, b.

Averill Ave. crosses.

89 Webb William B. barber
Hewitt J. Frank, foreman
91 Creore I. Willis, salesman
93 Darron Frank B. painter
Darron Maria A. Mrs. b.
95 Watson Harry L. carpenter
97 Price Wilson S. Mr. & Mrs.
VanDyke Ann M. Mrs. b.
Ackroyd Cleveland M. roofer
99 Riegel Albert G. helper
Riegel Wesley A. salesman, b.
Payne Frank P. carpenter
101 Post Willet E. clerk
Post Ruden W. civil engineer, b.
103 Hirschfield Edward, barber
Emery Henry J. carpenter
103½ Vacant house

105 Carpenter Herbert, camera maker
Keegan James, painter, b.
r. Colton John H. salesman
105½ Williams Helen S. teacher
107 Fulton Frederick H. salesman
109 Glover Elizabeth S. Mrs.
Glover Belle M. Miss, b.
King Frances A. Mrs. b.
111 Brink William, boots and shoes
113 Burritt Sylvester W. fireman
Burritt Adrian S. foreman, b.
115 Lincoln Clarence P. salesman
Gage Major, clerk, b.
117 Oriel Frederick, salesman
Oriel Arthur E. telehpn. mkr. b.
119 McCallum Daniel J. cutter
121 Smith Fred. R. painter
123 Young Joseph, laborer

Meigs St. crosses.

137 Lattime Hartwell L. shoemaker
Lattime Ernest L. shoemaker, b.
139 Bell William
141 McDonald Archibald R. supt.
Cramer Cora E. Mrs. b.
143 Eisenbrey Charles S. clerk
DeLong Benjamin H. printer, b.
Fetzer Frank A. salesman, b.
Shaw May L. stenographer, b.
145 Nolan William W. electrician

Edmonds St. crosses.

147 Moore Mary L. Mrs.
149 DePuyt Philip A. Mr. & Mrs.
151 Reed Louis M. Mr. & Mrs.
153 Gurnee Charles M. engineer
Teats Eliza Mrs. b.
155 Reed Charles C. Mr. & Mrs.
Churchill Arthur, bookkeeper, b.
Churchill Clara Miss, b.

S. Goodman St. crosses.

171 Pratt Grover M. salesman
173 Green Helen M. Mrs.
Taylor Alice G. Mrs. b.
Taylor May I. Miss, b.
Green Helen L. Miss, b.
Taylor Seth G. salesman, b.
175 Powers Richard G. buyer
177 Gracey John T. Rev. & Mrs.
Gracey Lilly R. Miss, b.
Gracey Frances I. Miss, b.
179 Brown John M. Mr. & Mrs.
Brown Edith M. Miss, b.
181 Simes Ella M. Mrs.
Simes James A. clerk, b.
183 McCarthy Emily C. Mrs.
McCarthy Alice Miss, b.
McCarthy Emily M. Miss, b.
McNicholas Helen Miss, b.
Michaels George Mr. & Mrs. b.
185 Leyden Edward C. Mr. & Mrs.
Leyden Arthur C. Mr. & Mrs. b.

Left Side.

4 Dodge Henry, laborer
Halpin Ida Miss

Central Library of Rochester and Monroe County · City Directories Collection
House Directory supplement

6 Briarley John, teamster
Suter Frank, locksmith
Courtney Arthur, boxmaker, b.
8 Ayers Chas. W. cartman
Campbell Mary Miss, b.
10 Dillenbeck Edward D. carpenter
Ingold George W. camera mkr. b.
Blackwood Anna Mrs. b.
12 Moore Eva Mrs.
Moore Oscar F. physicians supplies, b.
14 Redmond Murray W. carpenter
Tucker Watson L. carpenter

S. Union St. ends.

26 Bortle William H. tinsmith
Bortle Hattie E. Miss, b.
28 Weidenborner Vincent, helper
30 Raynor Willard E. floorwalker
Foote George M. clerk, b.
Hamilton John, clerk, b.
32 Wilmott Fred. J. floorwalker
r. Waite Warner J. carpenter
r. Waite Warren R. painter
Linke Leo, painter, b.
34 Colegrove Jotham C. carpenter
Ensign Harry, woodworker
Underwood Alfred, laborer

Martha Place begins.

36 Garrison Daniel P.
Garrison Fred J. grocer, b.
Bartholf John, b.
38 Squier Mary E. Mrs.
Squier Fred B. clerk, b.
42 Rowe John I. Mr. & Mrs.
Krull Frank H. driver
Prichard William L. salesman
44 Sherwood Byron N. bookkeeper
44½ McKee David J. Mr. & Mrs.
46 Parker Betsy Mrs.
Parker Theo. H. electrician, b.
Parker Elma D. dressmaker, b.
Stone William H. manager, b.
r. Parker T. H. repair shop
48 Morey James H. Mr. & Mrs.
Buell G. Ward Mr. & Mrs. b.
50 Snook George D. engineer
Snook Bert, plumber, b.
Diehl Louis F. camera mkr. b.
52 Major Jennie F. Mrs.
Major Anna A. Miss, b.
Creighton William J. clerk, b.
54 McNamara Thos. A. salesman
Drew Mary A. Miss
Drew Josephine M. dressmaker, b.
Drew Margaret, dressmaker, b.
Drew Sara, milliner, b.

Alexander St. crosses.

64 Schemerhorn John, policeman
66 Smeed Henry A. printer
Moore Marian Mrs. b.
Newcomb Flora B. stenogr. b.
Newcomb Hannah Mrs. b.
68 Conway Michael W. Mr. & Mrs.
Conway Harriet, bookkeeper, b.
Conway Raymond A. bookkpr. b.
70 Trant Margaret, dressmaker
Trant Katharine, teacher, b.
Trant Essie E. clerk, b.
74 Kouyoumjian Garabed
Kouyoumjian John, shoemkr. b.
Kouyoumjian Charles, salesm'n, b.
76 Williams William Mr. & Mrs.

Averill Ave. crosses.

92 Wallington Lewis E. salesman
Wright Milton N. correspondent, b.
94 Gray William C. surveyor
Traver Edward V. surveyor, b.
96 Kendall W. D. Fay, clerk
98 Bowles Thomas E. engineer
Joyce Elizabeth Miss, b.
100 Brown Knute, cutter
102 Oliver Horace T. Mr. & Mrs.
104 Jones John F. Mr. & Mrs.
Stott Herbert E. Mr. & Mrs. b.
Gow Sarah F. Mrs. b.
106 Cunningham Mary H. Mrs.
Cunningham Benj. B. lawyer, b.
108 Murray William C. Mr. & Mrs.
Murray Lillian S. teacher, b.
Murray Florence P. teacher, b.
Smead Mary L. Mrs. b.
110 DuFrane Harry J. clerk
Stewart Harry F. clerk, b.
112 Chilson Elmer E. Mr. & Mrs.
Wadsworth Robt. Mr. & Mrs.
114 Connolly James C. supt.
118 Cadman George W. salesman
Cadman Lillian L. Miss, b.
Robinson Frank C. bookkpr. b.
Robinson George T. electrician, b.

Meigs St. crosses.

126 Cooper Bert F. Mr. & Mrs.
136 Barnes James Mr. & Mrs.
138 Bauman Frederick J. elvatrmn.
Bauman William D. driver, b.
Bauman George H. fireman, b.
140 Vacant house
142 Gillis Fred. D. Mr. & Mrs.
142½ Neil Maurice H. Mr. & Mrs.
144 Zimmer Charles Mr. & Mrs.
Zimmer Carl J. bookkeeper, b.
Zimmer Ida A. Miss, b.
Zimmer Lillie Miss, b.
Zimmer Emilie Miss, b.
Zimmer Margaret Mrs. b.

Edmonds St. crosses.

146 Webster Frances C. Mrs. b.
Eldredge Seth A. engineer
148 Bloom Arthur H. Mr. & Mrs.
150 Kendall Wallace M. Mr. & Mrs.

S. Goodman St. crosses.

Amherst St. ends.

182 Greenwood Emma Mrs.
Greenwood Margaret, teacher, b.
184 Hanna James P. coal
Hanna J. Raymond, bookkpr. b.

Central Library of Rochester and Monroe County · City Directories Collection
House Directory supplement

PEART PLACE, from 385 Chili Avenue, south; ward 19.

Right Side.

29 Purucker Charles J. machinist
35 Millen Alfred W. clerk
43 Barnes William H. architect
Barnes Hiram W. student, b.
55 Crawley Homon P. printer
61 Tompkins William H. lawyer
69 Ernisse Walter A. clerk
71 Stone Albert R. photographer
75 Derleth George A. painter
Derleth Edwin A. finisher, b.
83 Stone Arthur C. engineer
89 Ashton Emma J. Mrs.
Ashton Frank W. clerk, b.
Ashton Clarence E. plumber, b.
95 Bryant Stanley C. electrician
Davis Fred M. machinist, b.
101 Duddy Leidy E. moulder
Cormick James H. engineer
107 Carruthers William
121 Tanner Marmaduke, foreman
Tanner Richard E. lineman, b.
143 Ewart Thomas J. florist
157 White Harold C. draughtsman

Left Side.

18 Dunn John M. teamster
Weins Frank, laborer
34 Gath George F. engineer
Vredenburgh Chauncey C. printer
00 Vacant house
42 Thomy Jacob, hotel
50 Tanger Frank H. bookkeeper
00 Vacant house
00 Vacant house
76 Colliton Mary Mrs.
Butterworth T. Edgar, stenogr.
84 Smith Daniel R. shoemaker
Pfleger Augustine E. printer
90 Weber Victor J. machinist
98 Hall Frank B. carver
Weber Fred C. carver, b.
102 Zimber Charles J. machinist
Zimber Joseph G. machinist, b.
106 Cramer Frank G. adv. mgr.
110 Krieg Valentine, lantern maker
116 Disney George W. cutter
Cory Jessie Mrs. nurse, b.
120 VanBilliard Howard L. fr'man
126 McGrath Wm. J. clerk
132 Adams Frank S. real estate
Everton Samuel Rev. & Mrs. b.
136 Stoddard Elmer E. paperhanger
Staley Harry E. clothier, b.
142 Merchant John E. clerk
Ashton George T. stockkeeper
146 Harriott Edward J. piano mkr.
152 Schmid Charles C. carpenter
156 Stauss William, machinist

PECK, from 587 N. Goodman, west, across Fourth, to Public Market; ward 18.

Right Side.

8 Soudan Harriet D. Mrs.
Soudan Alice, bookkeeper, b.
Wilson Gordon, operator, b.
Tibbils Mae Mrs. b.
12 Reynolds Frank M. real estate
16 Brodie Alexander R. foreman
Freeman Joseph, finisher, b.
Chadwick Florence C. op'rat'r, b.
22 Fay Peter, lithographer
Fay Magdalena Mrs. b.
28 John Gustave F. W. superintendt.
38 Stevens Samuel L. machinist
Stevens Sylvester, wood carver, b.
Stevens Isaac G. draughtsman, b.
Stevens Samuel B. brassfinisher, b.
44 Finn Mary Mrs.
Finn Harry J. b.
60 Smith Edward L. engineer
Smith Esther A. teacher, b.
Smith Mark D. compositor, b.
66 Boller John K. clerk

Fourth St. crosses.

108 Snyder Charles, shoemaker
110 Sontens G. B.
Rolivon Eugene, tinsmith, b.
Hillen Jessie Miss, b.
136 Vacant house
152 MacDonald John A. fireman
MacDonald Elmer E. clerk, b.
McMullen Clara Mrs. b.
184 DeBack John, carpenter
DeBack Joseph, button maker, b.
DeBack John, button maker, b.
Miller William L. tailor
190 Green John, porter

Left Side.

13 Epstein Harry A. sign writer
Wilson William, insurance, b.
17 Crombie William, cutter
31 Hagaman Howard W. foreman
00 Vacant house
43 Johnson Samuel, mason
Johnson George F. mason, b.
Johnson Samuel R. mason, b.
53 Livingston Edmund H. bookkpr.
Livingston Charles, cam. mkr. b.
59 Drehmer John R. fireman
63 Weinberg Lizzie L. Mrs.
Weinberg Frances L. stenogr. b.
Weinberg Abe M. salesman, b.
Weinberg Edwin O. salesman, b.
69 Beye Leonard Mr. & Mrs.
Beye Leonard, jr. estimator, b.

Fourth St. crosses.

109 Lennon James D. conductor
115 Root George F. newsdealer
119 Weisenborn George, cooper
Weisenborn Lizzie Miss, b.
Weisenborn Catharine, dressmaker, b.
Weisenborn Mary, dressmaker, b.

Garson Ave. begins.

Central Library of Rochester and Monroe County · City Directories Collection
House Directory supplement

173 Hutter George N. mason
Hutter Oliver, bookkeeper, b.
Hutter Christian, stockkeeper, b.
181 Heilbron Emma Mrs.
Heilbron Walter, plumber, b.
Baxter William, plater
Hillendorf Henry, investigator, b.

PECKHAM, from 535 Hudson Avenue, west, to St. Casimir; ward 17.

Right Side.

8 Zelinski Stephen, lumber yard
12 Koszalka Edward, machinist
Piotrowski Adam, gardener
14 Yankofski Mary Mrs.
Yankofski Viola, tailoress, b.
16 Kaviatcki Jacob, laborer
18 Karnarski Joseph, telephone mkr.
20 Gestu Mathew, button turner
Gestu Andrew, button turner
22 Cieslinski Stanislaw, carpenter
Koazmanck John, carpenter
24 Markovelski Frank, laborer
Marvoleski John optician
26 Posadry Valenty, laborer
Kerecki Frank, tailor
28 Przysinda Kasper, laborer
Korp Robert, polisher
30 Burn Charles, painter
Pacek Frank, painter

Left Side.

1 Jarworski Anton, laborer
3 Staszewski Blazej, laborer
5 Nowak John, polisher
7 Klnczynski Leo, carpenter
9 Wosvniak Louis, chairmaker
11 Merkel Peter, bricklayer
13 Kuliberda Frank, laborer
15 Robaczewski William, laborer
17 Spies Fred. mason
Plaginski Catharine Mrs.
19 Wardinska John, brass moulder
Zorgoski Mathew, laborer
21 Gordinski Jacob, laborer
Mecheki Jacob, laborer
23 Sawicki Joseph, laborer
Staroski Anton, laborer
25 Sulanowski Stephen, laborer
Grambor John, buttonturner
27 Bogart Charles, shoemaker
29 Gabolinski Stephen, laborer
Duzenski Anton, laborer
Pagorik John, laborer

PEMBROKE, from Nelson, east, to Field; ward 14.

Right Side.

11 Sibley Marcus G. watchman
Diver Daniel, variety store, b.
00 Vacant house
21 Kelleher Harry H.
00 Vacant house
31 Dean Oswald A. machinist
00 Vacant house
41 Olds Elbert O. camera mkr.
Kahl Ernest, camera mkr. b.
51 Fitzpatrick Harry, jeweler
57 Insley Edward L. bookkeeper
Burnette Robert T. printer, b.
61 Briggs Homer H. carpenter
Sherry Richard, clerk, b.
Palmer Clara, stenographer, b.
67 Vacant house
77 Henderson Alexander, engraver
87 Yager Charles, mason
89 Carr William A. printer
00 Vacant house

Left Side.

16 Armour Samuel D. moulder
Armour Chas. moulder, b.
24 Buchanan Judson H. butcher
30 O'Hara Patrick, laborer
40 McManus James, fireman
44 Schultz Manuel, electrician
00 Vacant house
96 Allen George C. engineer
106 McArthur Anna Mrs.

PENN, from 129 Reynolds, west, to 54 Wooden; ward 11.

Right Side.

20 Pifer Mary Mrs.
Pifer Frank X. telephone mkr. b.
32 Feerick Patrick J. bookkeeper
Hamilton James, b.
38 Hall Michael, lineman
Cunneran Michael, machinist, b.
58 Buffum Arthur C. machinist
62 Manning John, laborer
72 Ripton Michael H. contractor
Tully Michael, clerk, b.
78 Harold Edward, tailor
80 Merz Frank L. gasfitter

Jefferson Ave. crosses.

116 Serth John J. elevatorman
Serth Gertie, bellows mkr. b.
130 Daniels Addison W. edgesetter
Shoecraft Cornie Miss, b.
134 Shevlin Ellen Mrs.
Shevlin James B. printer, b.
Shevlin John W. pressman, b.
140 Barton William J. collector
Harmon Lenora, dressmaker, b.
146 Scanlan Cornelius, conductor
162 Meredith Maggie E. Mrs.
Meredith Lawrence L. fireman, b.
Meredith Herbert F. chairmkr. b.
Meredith Thomas D. shoemkr. b.
166 Young William, melter
Chessman John, fireman, b.
172 Molyneux Charles H. finisher
176 Swan William H. shoemaker
180 Curran Joseph, barber
Boulle Elizabeth Mrs.
184 Masterton James, moulder
Masterton Grace E. shoemkr, b.
190 Cullen Mary Mrs.
Bryant Marie Mrs. b.
Cullen William, painter, b.

Central Library of Rochester and Monroe County · City Directories Collection
House Directory supplement

194 Shepherd Leroy H. elevatorman
200 Heimbach Rachel M. Miss
Heimbach Matilda E. Miss
206 Cash James, janitor
210 Allen Mary J. Mrs.
212 Lewis Mary L. Mrs.
216 Milne Alexander W. butcher
Milne William, carpenter, b.
220 Hughes Patrick W. mason
Hughes Michael, mason, b.
222 Bruton Margaret M. bakery, h.
224 Vacant store
226 Haywood William M. boxmkr.
Marois Gaudias, boxmaker
VerHoeven Michael A. clerk
Cross Samuel, clerk
Cross Jessie Miss, b.
Christopher John H. clerk

Epworth St. ends.

246 Gibney Margaret Mrs.
Gibney George A. stenogr. b.
Gibney Cecelia, camera mkr. b.
Gibney Frances, milliner, b.
250 Manning Ellen Mrs.
Manning George H. laborer, b.
Manning Martin J. laborer, b.
254 Welch Mary Mrs.
Welch Esther, b.
Patterson Robert, cameramkr. b.
Portman Frank X. machinist, b.
258 Baker Thomas J. electrotyper
262 Young Robert, gas maker

Rockland St. begins.

268 James Richard, clerk
272 Young Grace Mrs.
Coughlin Thomas, laborer, b.
276 Perdue Thomas J. camera mkr.
Guerin John, camera maker, b.
Guerin Mark, camera maker, b.
Guerin Loretta, tailoress, b.

Left Side.

17 Brown Thomas J. laborer
21 Giles William C. clerk
25 Masterson Stephen J. tallyman
Masterson Charles J. polisher, b.
Masterson John S. clerk, b.
Masterson Frank P. driver, b.
29 Rush Austin E. cartman
33 Farley James, laundryman
Farley William J. shoemaker, b.
Farley James A. b.
37 Roundtree David, butcher
41 Knopp Frank H. buffer
43 Wright George H. woodworker
47 Melvin William J. camera mkr.
51 Benson Marcy, paperhanger
53 Kase Stewart J. electrician
57 Corcoran Libbie Mrs.
Corcoran Raymond, shoemaker, b.
61 Walker Walter, carpenter
Walker Anna, gum maker, b.
Walker William J. driver, b.
65 Fitzgerald Robert, laborer
73 Huber Joseph, laborer
Swaddling Henry H. machinist
77 Sloan James L. paperhanger
Sloan Charles L. painter, b.
83 Warters Albert W. trimmer
Warters Herbert O. S. clerk, b.
Warters L. Agnes Miss, b.

Jefferson Ave. crosses.

000 School No. 4
141 Wright Geo. S. oil compounder
Blackman Susanna Mrs. b.
145 Harned Charles, lineman
Baker John, lineman, b.
151 Leary Margaret Mrs.
Egbert Eugene J. art prints
Egbert Angelene Miss, b.
157 Lipe Martha A. Mrs.
Lipe Mildred M. Miss, clerk, b.
161 Talbot Henry, laborer
Talbot Henry, jr. shoemaker, b.
Talbot Mabel, shoemaker, b.
Talbot Clarence F. shoemaker, b.
173 Patterson Kate Mrs.
177 Barron Gustave, shoemaker
Barron Hannah Mrs. b.
183 LeWalter George, carpenter
LeWalter Sophia Mrs. b.
187 Logan James, machinist
193 Sullivan John, filmmaker
199 Baker Thomas, inspector
203 Walsh William J. driver
Smith Charles H. bartender, b.
207 Bisnett Adolphus, laborer
Bisnett William, laborer, b.
Bush William, driver
211 Warner Charles, carpenter
215 Rider Mary Mrs.
Zoberbier Della Mrs. b.
217 Austin Henry F. helper
219 Sharpe John H. officer
221 Potter Nelson, carpenter
Fenner Charles O. typewriter repairer
Walters George M. carpenter
223 Smith George, plumber
Morrissey John V. barber
225 Wiegand Edward F. painter
Case Adam, pedler
229 Fidler James, carpenter
231 Hogan Thomas, watchman
233 Hunt Wm. J. grocer
235 Soper Frank, engineer
237 Hettinger Joseph, driver
241 Rosser Jacob, baggageman
245 Allen Wm. W. shipper
249 Acquarone David, clergyman
253 McDonald John, laborer
257 Kraft Michael, mason
261 Simonds Harry G. engineer
265 Warner Peter A. woodturner
267 Langenhan Otto, janitor
Langenhan Gustave, b.
269 Gehan Rene, chocolate maker
273 Crouch James J. cabinetmaker
Crouch Jesse J. barber, b.

Central Library of Rochester and Monroe County · City Directories Collection
House Directory supplement

PENNSYLVANIA AVENUE, fr. 296 North Union, east, to 177 Webster Ave.; ward 18.

Right Side.

13 Gentz Henry, saloon, h.
15 Voss Henry M. brakeman
19 Savard Edwin E. machinist
Harmon John, shoemaker, b.
25 Kronk William, woodworker
Kronk Frank E. woodworker, b.
31 Ehrmentraut Henry, inspector
Ehrmentraut Albert, bookbndr. b.
35 Ehrlich John J. F.
Ehrlich Martha, candymaker, b.
Lyon Arthur G. elevatorman
Lyon George M. machinist, b.
47 Splaine James H. clerk
Thomas Lee H. foreman
59 Woods Lizzie Mrs.
Kingston William, clerk, b.
65 Atkinson John, boiler maker
71 Vossler Fredericka Mrs.
Vossler John, shoemaker, b.
81 Schafer Joseph, upholsterer
87 Lehr John, carpenter
Glaser Joseph J. bartender

First St. crosses.

99 Cain Michael J. brakeman
Sheridan Mary Mrs. b.
105 O'Connell Jeremiah
109 Higley David, carpenter
Newton Sophronia P. Mrs.
Newton Allie, b.
117 Brasser George, shoemaker
Agren Andrew A. carpenter
121 Terry Lona Mrs.
Terry Oscar J. machinist, b.
127 Jermyn William, cartman
Jermyn Nellie Miss, b.
Jermyn Thomas, driver, b.
133 Nohe John, carrier
139 Drier Frederick, laborer
145 Henry Otto, laborer
151 Meyer Elsie Mrs.
Neidinger Frank, tinsmith, b.
Meyer Flora Miss, b.
155 Peuss Ernst, mason
161 McLean Carrie Mrs.
McLean George L. teleph. mkr. b.
McLean Edward C. operator, b.
r. Sheehan Joseph, engineer
Pettis Herman, polisher
167 Pettis Herman W. polisher
171 Eaton Pauline Mrs.
Wehrle Frederick, b.
175 Wolter William, steamfitter
179 Altpeter Adam J. machinist
191 McAvinney James, blacksmith
195 Attridge John H. engineer
Attridge Raymond T. fireman, b.
201 Foos John, cooper
207 Eidman Charles, moulder
Tompkins Frank, driver, b.

Fourth St. crosses.

219 Schmidt Paul F. saloon, h.
225 Koenne Carrie L. Mrs.
Koenne Herman J. inspector, b.
Koenne Edward B. machinist, b.
231 Vosseler Alvin H. carrier
245 Wilson Albert E. clerk
247 Wilson Benjamin, shoecutter
Wilson Arthur, machinist, b.
261 Sexton John H. engineer
White Arthur J. bookkeeper, b.
265 Webster George H. laborer
271 Curtis Louis H. pattern mkr.
Curtis Wm. H. plumber, b.
273 Jewett Bernhard L. music tchr.
281 Redder William H. pressman
Good Mabel S. Miss, b.
Good Lottie M. Miss, b.
291 Smith William, bridgebuilder
Guenther George, tailor
297 Musgraber Charles F. laborer
Errig Herman A. butcher, b.
301 Gerew Roman, paperhanger
305 Diringer William A. mason
311 Goodland John, laborer
Goodland Frances M. Miss, b.
Goodland John J. tailor, b.
Goodland Elizabeth, tailoress, b.
Goodland Susie, tailoress, b.

N. Goodman St. crosses.

355 Greenstone David, truant officer
359 Rosenbaum Wm. R. electrician
Rosenbaum Arth. R. musician, b.
363 Sellinger Charles, shoemaker
365 Bechtold Charles, driver
369 Weick Frederick, brakeman
383 Ritter August F. carpenter
Steitler Henry, laborer, b.
Hebert Donald, salesman
385 Raetz Louis F. cutter
389 Lattimore A. L. conductor
393 Volk Albert J. painter
Raymond Richard A. printer, b.
Volk John D. helper, b.
407 Crippen Daniel W. salesman
Porter Harriet E. Mrs. b.
409 Graves George A. inventor
Graves Charles F. engineer, b.

Left Side.

20 Merrill Arthur, doormaker
Halpin Albert S. cutter
26 Shiarino Michael, laborer
Rigotes Joseph, laborer, b.
32 Beideck William, nurseryman
36 Verwey Peter R. laborer
42 Selbert William C. carpenter
48 Jones Samuel, laborer
Scamacca James, shoemaker

Niagara St. begins.

66 Murray Charles, fireman
72 Civilette Joseph, button maker
Battle Joseph, cement blk. mkr.
Bellanca Philip, presser, b.
76 Schwind Philip Mrs.
82 Cazeau Alfred F. painter

First St. crosses.

Central Library of Rochester and Monroe County · City Directories Collection
House Directory supplement

100 Biehl Fred. superintendent
Biehl John K. machinist, b.
106 Glaser Mary Mrs.
112 Modery August, carpenter
116 Syracuse Samuel, laborer
Pollero James, laborer
122 Palama Cosmo, laborer
Andes Ross, laborer

Second St. begins.

140 Muisus Frederick
Ruthenberg George, police
146 Schaaf William
Schaaf Albert, bookbinder, b.
152 Wagner Elizabeth Mrs.
Holborn Henry, roaster, b.
156 Dargusch Fred. J. laborer
162 Zimmerman Dora Mrs.
Zimmerman Kittie, tailoress, b.
Zimmerman John, switchman, b.
Zimmerman Nicholas, driver, b.
Zimmerman Elizab. tailoress, b.
Zimmerman Helen, tailoress, b.
166 Fina Joseph, shoemaker, h.
168 Latuke Charles, laborer
Marina Frank, laborer
170 Cirucce Carmine, laborer

Third St. begins.

180 Hecht Fred. carriage maker
Hecht Barney, carpenter, b.
186 Leonard Benj. F. conductor
196 Taylor Hugh A. shoemaker
202 McCall John C. painter
Fox Charles H. switchman, b.

Fourth St. crosses.

220 Lockner Charles A. grocer, h.
226 Carter Patrick J. trimmer
232 Deil Frank, shoemaker
000 Vacant house
242 Holahan Mary Mrs.

Fifth St. begins.

260 Sihler David, fireman
266 Sutter Jacob, camera maker
270 Ramsey Charles, conductor
Ramsey David A. helper, b.
278 O'Loughlin Edward, stockkeeper
282 Himmelsbach John, inspector
Stott Charles T. file cutter
286 Miller Otto, shoemaker
288 Faulkner Merritt, presser
Kekaski Adam, machinist
290 Fontana Florian, grocer, h.

Sixth St. begins.

306 Bechtold Frank, carpenter
312 Graning Charles T. electrician
Brye Charles, helper, b.
316 Jones Benjamin F. moulder
322 Peik Herman J.
Peik Herman J. jr. carpenter, b.
326 Cook Ida Mrs.

N. Goodman St. crosses.

000 DeYoung Watson, chairmaker
Elias Elizabeth Mrs.
362 East James, machinist
East John E. machinist
368 Barnhart Charles C. machinist
376 Twitchell Charles E. policeman
Orcutt Adell Miss, b.
386 Hoover Blake A. sect.
390 Boone Isaac J. carpenter, h.
392 Brown Herbert O. manager
394 Harding Frederick, stairbuilder
Hultmon Josephine Mrs. b.
396 Pickens Frank L. clerk
Pickering Enoch F. conductor
400 Smart Delia F. Miss
Pope William L. engineer, b.
406 Ebner William F. conductor
410 Callin Joseph J. button maker
416 Roggelin John C. promoter

PETERS PLACE, fr. 90 Hebard, east; ward 18.

Left Side.

1 Angi Cosmo M. laborer
3 Grevres Joseph, laborer
5 Carmino George, laborer
10 Polasandi Louis, laborer

Right Side.

6 Inguaggiato Antonio, mason
DiMarco Giovanni, laborer
Saleni Nomodaro, laborer

PETREL, from 10 Backus, east, to 85 Fulton Ave.; ward 10.

Right Side.

15 Conklin Charles H. stable
17 Conklin Charles H. stable
19 Bohrer Edward, chemist
21 Myers James T. tinsmith
23 Wescott Benjamin R. teamster
Wescott Levi G. brakeman, b.
25 Friedrich William, laborer
27 Kidney William N. driver
29 Murphy Mary Mrs.
Murphy Joseph R. shoemaker, b.
31 Lynch John W. motorman
33 Rickert Jacob C. shoemaker
35 Karles John J. foreman
37 Kinney Harriet D. Mrs.

Left Side.

1 McCoy William, driver

PHELPS AVENUE, from 387 Lake Avenue, west, to Backus; ward 10.

Right Side.

10 Drumm John, restaurant
12 Childs Harry A. clerk
14 McGrath John M. bookkeeper
16 Williams Alfred C. Mr. & Mrs.
Williams Horace A. Mr. & Mrs. b.
18 Ellsworth Ralph P. Mr. & Mrs.
20 Gass George D. pattern maker
22 Edgecumbe James O. clerk

Central Library of Rochester and Monroe County · City Directories Collection
House Directory supplement

24 Allen Emma Mrs.
Allen Dwight H. Mr. & Mrs. b.
Abell Asael H. tailor, b.
26 Richards Minnie Mrs.
Richards William C. stockkpr. b.
28 Kachler Willis S. Mr. & Mrs.
Westworth Robt. F. Mr. & Mrs. b.

Fulton Ave. crosses.

36 Graver Warren B. engineer
38 Chapman Furlow, carpenter
Rowe Agnes F. Mrs. housekeeper
40 Moulthrop Samuel P. Mr. & Mrs.
Moulthrop Mary A. Miss, b.
44 Green Elizabeth B. Mrs.

Entrance to Clarence Pk.

46 Morgan Daniel S. Mr. & Mrs.
Morgan Wm. P. Mr. & Mrs.
48 Soule Seth H. Mr. & Mrs.
50 Yost Charles H. Mr. & Mrs.
Yost Susan Miss, b.
58 Dempsey John, liquors
Dempsey John P. clerk, b.
Rigney Margaret Miss, b.
60 Madden Elizabeth Mrs.
Madden Mary L. kindergartnr. b.
Madden Wm. V. draughtsman, b.
Madden Elizabeth E. Miss, b.
Madden Anna T. Miss, b.

Left Side.

1 Dryland Albert E. finisher
3 Franklin Benj. Mr. & Mrs.
Franklin Allen A. Mrs. b.
Genthner Josephine Miss, b.
5 Wegman Wm. J. mattress mfr.
Wegman Cecelia Miss, b.
7 Miller Frederick S. Mr. & Mrs.
13 Hubbard Wm. A. jr. Mr. & Mrs.
Hubbard Wm. A. Mr. & Mrs.
17 Huddleston Edmund R. Mr. & Mrs.

Fulton Ave. crosses.

31 Brooks James G. Mr. & Mrs.
33 Goodger Wm. H. Mr. & Mrs.
37 Nellis Edward, sawyer
39 Meisch Catherine Mrs.
Meisch Barbara Miss, b.
Dahm Anna Miss, b.
Dahm Loretta Miss, b.
41 Haussauer Jessie Mrs. nurse
Gray Frank, driver, b.
43 Teal Frances Mrs.
Teal Ella M. Miss, b.
Teal B. Elizabeth Miss, b.
Smith Elizabeth Miss, b.
45 Shelp W. Irving Mr. & Mrs.
49 Hazard Ernest C. Mr. & Mrs.
51 Swift George W. Mr. & Mrs.
55 Comerford James G. Mr. & Mrs.
Comerford James G. jr. clerk, b.
57 Backus Mary D. Mrs.
Backus Charles, clerk, b.
Backus Louise Miss, b.

PHILANDER, from 22 Syracuse, north, to 47 Central Park; ward 16.

Right Side.

4 Daley Annie Mrs.
6 Affronti Frank, grocer, h.
8 Fronti Frank, laborer
10 Barone Philip, laborer
Vassallo Antonio, laborer
12 Allograsa Felice, laborer
Manevelli Giro, laborer
Gazetta Samuel
14 Loiacono Matteo, laborer
16 Pipanti Francesco, laborer
18 Norfa Samuel, laborer
20 Lana Vincenzo, helper
22 Gliottone Angelo, laborer
24 Bradley Catherine Mrs.
Altiere James, blacksmith, b.
26 Lapetino Nicholas, laborer
28 Passo Nicholas, laborer
30 Polvino Vincenzo, grocer, h.
Lomartino Gaetano, laborer, h.
Damingo Laborio, laborer, h.

Left Side.

7 Guanitino Michael, grocer, h.
9 Falk August, optician
Falk Albert, tailor, b.
11 Ense Giovanni laborer
Privitera Stefana Mrs.
13 Mondo Giovanni, laborer
15 Costano George, laborer
Polito Joseph, laborer
17 Perry John
Palermo Anthony, laborer
19 Dembeuk Atek, helper
21 Mannele Antonio, laborer
23 Peipeno Louis, carpenter
25 Vallone Giro, laborer
27 Porello Antonio, laborer
29 Maldino Antonio, laborer

PHILLIPS ALLEY, from May, southerly, to Elmwood Ave.; ward 14.

PIERPONT, from 276 Lexington Ave., north, to Augustine; ward 10.

Right Side.

Mason St. ends.

52 Wallace Arthur F. toolmaker

Driving Park Ave. crosses.
Selye Terrace crosses.

122 Vacant house

Lake View Park crosses.

192 Sharpe Catherine F. Mrs.
Sharpe Daniel S. fireman, b.
Sharpe Charles H. gasfitter, b.
Sharpe Archibald H. police. b.
Sharpe Mary F. teacher, b.
Sharpe J. Earl, finisher, b.

Central Library of Rochester and Monroe County · City Directories Collection
House Directory supplement

228 Jaeger Carl A. Mr. & Mrs.
230 Niles H. Eugene Mr. & Mrs.
232 Vacant house
236 Vacant house
246 Hill William Mr. & Mrs.

Birr St. crosses.

Left Side.

43 Swortfiguer Charles W. toolmaker
45 Tatlock Charles B. laundry

Driving Park Ave. crosses.

91 Stoll Julius Mr. & Mrs.
Stoll Rosa Miss, b.
Stoll Marie Miss, b.
Stoll Flora Miss, b.
Stoll Julius, jr. b.
Stoll Herman, b.
101 Briggs William S. Mr. & Mrs.
Briggs Florence I. Miss, b.

Selye Terrace crosses.

117 Justice Albert J. Mr. and Mrs.
125 Dukelow Richard H. Mr. & Mrs.

Lake View Park crosses.

161 Seager Charles S. Mr. & Mrs.
Seager Edwin, b.
Seager Edwin J. insurance, b.

Kislingbury St. begins.

000 School No. 7

Bryan St. begins.

253 Arlidge Wm. J. C. Mr. & Mrs.
Gawne Carlton, salesman, b.
255 Nell Edwin B. Mr. & Mrs.
255½ Cooke Ralph W. Mr. & Mrs.

Birr St. crosses.

PINDELL ALLEY, fr. 26 Main W., north, to 1 Allen; wd. 1.

PINE, from Erie Canal, south, across 16 Spring, to 8 Troup; ward 3.

Right Side.

1 Hahn William A. laundry
National Hardware Mfg. Co. hardware specialties

Spring St. crosses.

Left Side.

Spring St. crosses.

0 Nelson Fanny Mrs.
Peterson Laura Mrs.
Wilson Henry, laborer
Handy Philip, laborer
Smith Lottie Mrs.
Wilson Jeremiah, laborer, b.
0 Harris Sally Mrs.
Harris William, laborer, b.
0 Central Police Patrol House

PINNACLE ROAD, from 579 Monroe Avenue, south and west to 216 Field; ward 14.

Right Side.

15 Meyers Claus P. salesman
Barnard Charles A. Mrs.
19 Moulthrop Harry R. engineer
6 Jones James B. salesman
Fulton Thomas C. salesman, b.
17 Hicks Otis M. cashier
62 Palmer James
58 Palmer Jerome B. real estate

Alliance Ave ends.
Rosedale St. begins.
Shepard St. crosses.
Crosman Terrace crosses.
Laburnum Crescent crosses.

PIONEER, from Brooks Avenue, south, to Genesee Park Boulevard; ward 19.

PIPPIN, from 402 Bay, north; ward 18.

Left Side.

1 Bice Gilbert, teamster
Suerler Sarah Mrs. b.

PITKIN, from 136 East Avenue, north; ward 6.

Right Side.

2 Archer B. James, waiter
4 Buckley Eliza A. Mrs.
Hayden Margaret Miss, b.
Clark Sarah Mrs. b.
6 Joyes Frederick, engineer
10 Downing Amelia A. Mrs.
Royce Matilda J. Mrs.
12 Gray James, barnman
14 Vacant house
16 Benedict Charles P. milk

Left Side.

1 Chase Bros. Co. nurserymen
Bowman T. W. & Son Nursery Co.
Chase Charles H. nurseryman
Standard Nursery Co.
5 Wing William W. coachman
Baker Solon F.
Lewis Mattie Mrs.
7 Weber Adam, driver
13 Vacant building
17 Robb Loren W. coachman

PLATT, fr. 339 St. Paul, southwest, to 220 Allen; wards 5, 2.

Right Side.

Rau Place begins.

4 Ritter William, cutter
Ritter Frank F. cutter, b.
Schwab Charles A. watchman, b.
Haas Arthur M. clerk, b.

Central Library of Rochester and Monroe County · City Directories Collection
House Directory supplement

6 Rickard Theresa Mrs.
Slattery Nellie Mrs. b.
Zwack Maggie Miss, b.
8 Guinan Peter C. Dr. & Mrs.
Barrett May L. Miss, b.

Cataract St. crosses.

44 Standard Brewing Co. bottling dept.

Railroad crosses.

Genesee River crosses.

104 Vacant shop

Brown's Race crosses.

126 Leary Dyeing & Cleansing Wks.

Mill St. crosses.

138 Marco Joseph, camera maker
144 Barbati & Brodose, saloon
Barbati Frank, h.
Brodose Pasquale, h.
148 Mitchell Wm. G. bicycle repairer
Coughlin Rose Mrs. h.
Coughlin John A. boxmaker, b.
Coughlin James B. driver, b.
Coughlin William, cooper, b.
Coughlin Jeremiah, shoemkr. b.
150 Salvia Nicola, barber
Salvia John, laborer, b.
152 Vantura Clement D. grocer
156 Barrella Antonio, laborer

State St. crosses.

192 Nugent John C. Co. shoe manuf.
196 Hose Co. No. 3, Patrick Cosgrove, captain
202 Parshall Charles A. real estate
Carroll George B. engineer, b.
Bradley James, candy maker, b.
Peck Loretta Miss, b.
206 Lapp Elias A. painter
Attridge Richard, shoemaker, b.
Tripp Arthur camera maker, b.
210 Fairfield John K. machinist
Cowan Everett N. optician, b.
Reed Darius M. pattern mkr. b.
Redman John, millwright, b.
214 Cole Gregory
Cole Jennie Miss, b.
McGregor Fred. W. cam. mkr. b.
222 St. Patrick's Cathedral

Frank St. crosses.

242 Winters William J. shoemaker
Cowett George A. tinsmith, b.
Purtell Thomas, laborer, b.
244 Greenwood Robert, machinist
248 Culhane Patrick H. janitor
Culhane Thomas F. clerk, b.
Gilman James, clerk, b.
Madigan John, laborer, b.
254 Britt Thomas, foreman
Black Albert, salesman, b.

262 Morse Millard T. supt.
Judd Walter E. decorator
Kennedy John C. tinsmith, b.
Gleason John, camera maker, b.
Trainor John, camera maker, b.
Trainor Thomas, electrician, b.
Finucane James, camera mkr. b.
Walsh Bert, conductor, b.
Nadoski John, moulder, b.
Smith Lyman H. shoemaker, b.
Clark Leroy C. machinist, b.
Dunn William J. machinist, b.

Jones St. crosses.

N. Y. C. R. R. crosses.

316 N. Y. C. freight-house

Kent St. crosses.

334 Garvin Stephen H. saloon
336 Keenan Mary E. Mrs. grocer, h.
Tompkins William, sawyer, h.
340 Vacant house
344 Moffet John M. engineer
350 Brice Arthur W. electrician
Fegan Edward, millwright, b.
352 Keegan Frank E. policeman
Keegan Clarence, clerk, b.
Seeley Albert H. bookkeeper
Glenn Albert A. boiler maker
LaBelle Margaret Mrs.
Russell Willard H. motorman
Ackerson Emory B. cam. maker
354 Wicks Alexander, camera maker
Beese Carl, framemaker
358 Zipke Gustave, tobacconist, h.

Oak St. crosses.

380 Adams George E. woodworker
384 Seager Emma J. Mrs.
Giles John, laborer, b.
386 Englert John G. mason

Warehouse St. crosses.

396 Rochester Box and Lumber Co.—*See page* 917
404 Stalker George H. sash, doors, blinds, mouldings.—*See page* 918
Rochester Box & Lumber Co.
Rochester Show Case Works

Left Side.

Cataract St. crosses.

00 Standard Brewing Co.

Railroad crosses.

Genesee River crosses.

Brown's Race crosses.

Side of shop

Mill St. crosses.

Side of building

State St. crosses.

Central Library of Rochester and Monroe County · City Directories Collection
House Directory supplement

189 Pulver Chocolate & Chicle Mfg. Co. 5
195 Vacant building

Otsego St. ends.

207 Julian Antonio, laborer
211 DiFranzo Marie Mrs.
213 Martin Kelsey A. fireman
Fitzsimmons Geo. machinist, b.
Jeffrey William, machinist, b.
McElwee James, shoes, b.
McRoberts William, machinist, b.
Moore Michael, shoemaker, b.
Healey John, shoemaker, b.
LaVenture George, shoemaker, b.
217 Lenihan Mary A. Mrs.
Lenihan Miriam C. teacher, b.
Lenihan R. Irene, bookkeeper, b.
Lenihan Camilla A. stenogr. b.
223 Begg William T. foreman
227 Blackmon Wm. P. supt.

Frank St. crosses.

253 Tobin Mary Mrs.
Tobin Mary E. Miss, b.
Roach Timothy, lather, b.
255 Beach Joseph S. plumber
Rose Joseph, boxmaker, b.
Stone Fred, boxmaker, b.
Stone Thomas, boxmaker, b.
Murray, William, b.
257 McNamara Michael, mason
259 Gannon Esther Mrs.
Gannon Mary J. Miss, b.
Gannon James, b.
261 Anker John
Anker Edwin J. draughtsman, b.
Sitzer William, machinist, b.
Nicholson William, cutter, b.
Naylon James, manager, b.
263 Conley James, fireman

Jones St. crosses.

281 Tegg Bros. veterinarians
Fry Edward, driver, h.
289 McPartlin Johanna Mrs.
Whitcomb Anna M. Mrs. b.
McPartlin John J. blacksmith, b.
Liston Hannah Miss, b.

John St. ends.

N. Y. C. R. R. crosses.

315 N. Y. C. freight office

Kent St. crosses.

333 Lemieux Frederick, saloon
335 Roy Napoleon, woodworker
Quinn Jeffery, bartender
Quinn John W. camera mkr. b.
Chrisley James, waiter, b.
Gallagher John, shoemaker, b.
Downey William, teamster, b.
Faker Charles, clerk, b.
Conway Thomas, helper, b.
Rivers Edward, porter, b.
Robinson Lyman C. carpenter
Robinson Margaret E. tailoress
Robinson Chas. U. barber, b.
337 Lemieux Frederick, saloon
339 Breen Michael, barber
343 Sheehan Nora Mrs.
King Patrick, b.
Coxford John, laborer, b.
Kane Daniel, laborer, b.
Sheehan Edward, laborer, b.
347 McGillicuddy Catherine A. grocer
Short Lizzie Miss, b.
349 Murphy Willard B. carpenter
353 Meade Nellie Miss
Meade Lucy Miss, b.
Meade Thos. thermom. mkr. b.
Meade Matthew, camera mkr. b.
353½ Ivory John, laborer

Oak St. crosses.

377 Schlitzer Sarah E. Mrs.
Kinsman David B. carpenter, b.
381 Webber Wentworth A. market
383 Webber Lydia R. Mrs.
Husband Minnie B. Miss, b.
Ideman John G.
O'Donnell John E. fireman
O'Donnell Alice M. Miss, b.
Morrison Ray V. plater, b.
Carroll Mary M. Mrs.
385 Silver Henry D. & Co. grocers

Warehouse St. crosses.

405 Jones Vernice A. packer
Washburn Frank E. carpenter, b.
407 Collins Michael S. plumber
Strand John, shoemaker, b.
411 Taylor Clarence S. shoemaker
415 Yeoman Charles M. stable

PLEASANT, from 76 St. Paul, east, to 85 Clinton Avenue North; ward 5.

Right Side.

5 Gillespie John, laborer
Gillespie Annie, tailoress, b.
Gillespie Maggie, milliner, b.
7 Stanton James, polisher
Kovliski Emanuel, bartender, b.
Smith William, machinist, b.
Bearman James, conductor, b.
Baxter John, waiter, b.
Johnson Nellis, clerk, b.
9 Kraft Celia M. Mrs.
Short Joseph, cutter, b.
Casey James, cutter, b.
Webb Arthur, machinist
Buff George H. auditor, b.
Wolf Carl, casket maker, b.
11 Waring Nicholas, carpenter
O'Connor Hannah Mrs. b.
Monohan John J. saloon, b.
Helfert Bernhard, b.
Brown Thomas, shoemaker, b.
Dutcher Fred. decorator, b.
Crandall William R. woodwkr. b.
Hogan Thomas, car cleaner, b.
Abrams John, cooper, b.
Bogart Alvin, camera maker, b.

Central Library of Rochester and Monroe County · City Directories Collection
House Directory supplement

13½ VanKuren Charles J. polisher
Travis Peter, spinner, b.
Webster Elmer, carpenter, b.
Collins Samuel, machinist, b.
Lewis Frank, bartender, b.
15 Leo Margaret A. Mrs.
Stafford Arthur A. shoemaker, b.
17 Frazer Mary J. Mrs.
Frazer Anna, stenographer, b.
Munn Walter R. electrician, b.
Riley Thomas J. shoemaker, b.
19 Michaels, Stern & Co. tailors

Left Side.

6 Adler L. Bros. & Co. clothing
00 Our Lady of Victory's Church
r. Our Lady of Lourdes School
10 Notebaert Alphonse Rev.
DeMoor Louise Miss, b.
12 Heune Charles, lodging-house
14 Gillespie John Mrs.
Thomas William, shoemaker, b.
16 Golden Mary Miss
Golden Margaret Miss, b.
Golden Winifred Miss, b.
18 Kavanaugh John, laborer
20 McCaffrey Bernard, fireman
Hogan Sarah Mrs. b.
Collins Stephen, laborer, b.
Monihan John J. bartender, b.
24 Dean Melvin Mrs.

PLOVER, from 442 Emerson, north, to Erie Canal; wd. 10.

Right Side.

9 Petzing Elizabeth Mrs.
Hurley Daniel, machinist, b.
Hahn William, moulder
0 Petzing Daniel, machinist
11 Bell William R. laborer
11½ Bemish Edward S. painter

Left Side.

6 Buckwell John W. janitor
8 Foos John, laborer
Baum Wendel, driver, b.
Rolfe Herman, tinsmith, b.
McNett Frank, iceman, b.
12 Tindall Richard T. iceman

PLYMOUTH AVENUE, from 97 Main West, southwest, to Grandview Terrace; wards 1, 3, 19.

Right Side.

5 Friedman Barney A. tailor
7 Cunningham F. S. barber
9 Fien & Boulton, machinists
11 Rice Edward J. plumber
21-29 **United States Automobile Co.**—*See opposite page 832*
Rochester Automobile Club

Erie Canal crosses.

55 Mechanics Institute

Spring St. crosses.

75 First Presbyterian Church
81 Smith Elizabeth J. E. Miss
Reape Catherine Miss
85 Gruber Peter P. restaurant
Cato B. J. agent, b.
89 Smith Frederick R. Dr. & Mrs.
91 Morehouse Wm. A. R. Mr. & Mrs.
Hanrahan Susie Miss, b.
Ide Warren Mr. & Mrs.
93 Willis Sarah L. Mrs.
97 Hallowell Mary H. Mrs.
Stout William H. Mr. & Mrs. b.
101 Hopkins George C.
Conger Mary H. Miss, b.
Monier Caroline C. Mrs. b.
103 Munn Ednah S. Mrs.
Munn E. Smith, clerk, b.
Munn Emily L. Miss, b.
Sprague Elizabeth A. Mrs. b.
105 Chappell Jane M. Miss
Chappell Agnes E. Miss
Chappell Gertrude A. L. Miss
Gregory Helen E. teacher, b.
107 Little Seelye W. Dr. & Mrs.
109 Chamberlain James R.
Dodds Jennie C. Mrs. b.

Troup St. crosses.

123 Wiltsie Charles H. Mr. & Mrs.
125 Higgins Edward F. Mr. & Mrs.
Higgins Alice V. Miss, b.
133 Pond Charles F. Mr. & Mrs.
Pond Susan F. Miss, b.
Pond George M. b.
135 Smith E. Clayton Dr. & Mrs.
137 Casey James W. physician
Casey Michael L. physician
Casey Anna J. Miss, b.
141 Gordon David M. Mrs.
143 Churchill Wm. W. Mr. & Mrs.
Churchill Fred. L. lawyer, b.

Atkinson St. begins.

151 Babcock Charles H. Mr. & Mrs.
153 MacAlpine Susan S. P. Mrs.
MacAlpine Florence Miss, b.
157 Doud Francis Mr. & Mrs.
159 Sullivan Anna E. Mrs.
Sullivan Anna E. Miss, b.
159½ Jackson George A. Mr. & Mrs.
Metzger Samuel Mr. & Mrs.
161 Damon Fred S. Mr. & Mrs.
Ingalsbe Esther L. Mrs. b.
163 Benson William M. Mr. & Mrs.
Dow Roy B. sec. b.
Russell Frank A. b.
Hill Myron H. Mr. & Mrs. b.
Sperry E. Maude Miss, b.
165 Turney Edward J. stenographer
Turney Anna M. Miss, b.
Manley Mary A. Miss, b.
Kelly Leo J. bookkeeper, b.
McDonald George, lawyer, b.
Gallagher John, shoemaker, b.

Adams St. crosses.

Central Library of Rochester and Monroe County · City Directories Collection
House Directory supplement

183 Kearney William P. Mrs.
187 Coleman Thomas J. painter
193 Webster Melville R. Rev. & Mrs.
195 Bemish Wm. H. & Co. pictures
Bemish Wm. H. Mr. & Mrs. h.
197 Post Jacob K. druggist
Baulch W. Arthur Mr. & Mrs.
203 Breu Frederick L. clerk
Leopold Emma F. Mrs. b.
209 Setwick Frank, shoemaker
211 Weaver Oliver B. druggist

Tremont St. begins.

223 Coffey John F. grocer, h.
229 Norton Amanda Mrs.
Hill Daniel, engineer, b.
Scanlon Mary Miss, b.
Norman Jessie L. Mrs. b.
231 Niblack Walter T. clerk
Vanderwall Frank, conductor, b.
Smith Emery B. clerk, b.
Finzer E. Ray, stenographer, b.
Congdon Peter J. engineer, b.
235 Merron Alice Miss
Merron Belle Miss, b.
Walker John B. bookkeeper, b.
Riley Mary Miss, b.
Travis Elizabeth Miss
Travis Josephine Miss
Travis Leo, caller, b.

Plymouth Ter. begins.

241 O'Rourke Michael J. salesman
Ackes Edward F. operator, b.
Frye Sarah A. nurse, b.
243 Hess F. Judson Mr. & Mrs.
245 Hess Helen M. Mrs.
Chichester Deora Mrs. b.

Edinburgh St. crosses.

Plymouth Park
000 Immaculate Conception School
000 Church Immaculate Conception
267 O'Neill Augustine M. Rev.
Eckl George W. Rev.
Byrne Andrew V. Rev.

Glasgow St. crosses.

281 Knight Emil, veterinarian
Knight Mary Miss, b.
White John T. engineer
283 McKelvey Charles J. plumber
Cox Albert B. shoemaker
Cox Victoria G. manicure, b.
285 Stephens Frazier
285½ Brown Fred C. foreman

Santiago St. crosses.

287 Wood Joseph R. salesman
Grohman Minnie Miss, b.
Grohman Emma Miss, b.
Shobert Elizabeth Miss, b.
291 Stephens Catharine Mrs.
Pringle Josephine Miss, b.
Stephens Daisy Miss, b.
Rogers Lottie Miss, b.

295 Gearless Transmission Co. auto. manufacturers
299 Pringle Robert H. florist, h.
303 Perkins William A. carpenter
Brennan Michael P. b.
305 McMullen Michael F. dentist
McMullen Clarence J. clerk, b.
307 Taylor Louis H. cork
309 Bowen Anna S. Miss
311 Westbury Raymd. E. Mr. & Mrs.
315 Reynolds Eugene A. painter
Weber Frederick, salesman, b.

Winter St. crosses.

321 Williams Frank E. clerk
Smith Anna Miss
325 Doran Peter, teamster
Doran Thomas F. operator, b.
329 Austin Edward B. boiler maker
Blackman Wm. S. carpenter
Forbes John, watchman
Sullivan Elizabeth A. Mrs.

Caledonia Ave. ends.

Penn. R. R. crosses.

359 Ginnity Bernard, saloon
361 Stetzenmeyer Magdalena Mrs.
Stetzenmeyer Sophia Miss, b.
Stetzenmeyer Lena Miss, b.
Ely Ernest, plater
363 Pawlik Frank, tailor

Frost Ave. begins.

367 Emmanuel Presbyterian Church
000 Engine Co. No. 7
375 Neff & Thomsen, saloon
Neff Edward S. saloon, h.
377 Williams Fred J. grocer

Bartlett St. begins.

383 Call Patrick M. & Co. coal
Hyland & Hobson, variety store
393 McCray Ada E. Mrs.
McCray Josie, b.
McCray Mary, milliner, b.
395 Ledden Theodore S. glassblower
Nugent George F. glassblower, b.
397 Brady James P. physician
399 O'Neil James, grocer
401 Butler John H. car tracer
Butler Herman J. designer, b.
Butler Catherine G. music teacher, b.
403 Tibbels George, nickel plater
401 Love Judson E. shipper
Love Claude E. bookkeeper, b.
Herne William, meat cutter
Herne Frances, developer, b.
Herne Roscoe, driver, b.
403 Stanton Brothers, grocers
Stanton Thomas D. grocer, h.
Stanton Catherine, clerk, b.

Columbia Ave. begins.

409 Briggs Bros. market
411 Maloney John F. barber

Central Library of Rochester and Monroe County · City Directories Collection
House Directory supplement

417 Volz Augustus, clerk
Armstrong Arthur, clerk, b.
Doyle Edward, shoemaker
421 Vacant house
423 Campbell William W. glassblr.
425 Weden Edward G. engraver
Wilks Fred, b.
429 White Charles E. foreman
435 Oaks Henry, janitor
Pettingill John W. engineer
437 Lee Beverly W. grocer, h.
Wilson Gage, clerk, b.
Hall Arabelle R. Miss, b.
439 Maloney John F. barber
LaBarron Charles F. carpenter
441 Collins Daniel R. plumber
445 McGinley Edward B. market, h.
McGinley Julia Mrs. b.
McGinley Joseph S. clerk, b.
447 Mahoney Timothy, laborer
449 Kelley James, grocer
Huck Mary A. Mrs. h.
Huck Francis P. driver, b.
451 McLaughlin Daniel, laborer
Furtherer Peter, motorman, b.
455 Kelly James
Lyons John P. blacksmith

Schell Place begins.

457 Reeder Caroline Mrs.
Reeder Elizabeth J. bookpr. b.
457½ McDonald Margaret, clerk
McDonald Ella, clerk, b.
McDonald Kittie, clerk, b.
McDonald Marie, student, b.
459 Leach Patrick J. foreman
Dyslin Hanna Mrs. b.
459½ Quinn R. Frank, salesman
461 Vacant house
463 Vacant house
r. Vacant house
r. Vacant house
465 Wilson Charles F. clerk
471 Barker Charles W. stockkeeper
McGurk James H. laborer, b.
475 Vacant house

Flint St. crosses.

495 Wilson Joseph C. Mr. & Mrs.
Wilson Joseph R. b.
497 Moses Fred A. Mr. & Mrs.
Moses Fred C. draughtsman, b.
Moses Geo. H. draughtsman, b.
Hebard Mary S. Mrs. b.
499 Briggs Charles L. Mr. & Mrs.
507 Heal Elizabeth Mrs.
Heal Fred. C. cabinetmaker, b.
Heal Florence, nurse, b.
Heal Jessie S. nurse, b.
Heal Violet, nurse, b.
Heal Emily, nurse, b.
509 Shutt Erwin Mr. & Mrs.
511 McDonald Anna J. Mrs.
DePoe Margaret A. Miss, b.
Peer Benjamin L. adv. agent
513 Bien Frederic, nurseryman
Bien Isabella, b.
Bien Florence C. perfumer, b.
521 Calnan John, contractor
523 Riek Eliza Mrs.
Riek Minnie, shoemaker, b.
Riek Maude, shoemaker, b.
Wright Selden R. sec.
525 Murphy John M. Mr. & Mrs.
King Alice Miss, b.

Fuller Place begins.

527 Perry Lincoln W. Mr. & Mrs.
Perry Earl V. bookkeeper, b.
VanRiper Mary E. Mrs. b.
McCarthy Charles, machinist, b.
529 Eldredge Henry S. salesman
Wagner Nora Mrs. b.
535 Byers James A. grocer
Gately James, glassblower, h.

Magnolia St. crosses.

549 King George T. salesman
King Clara A. stenographer, b.
King Lulu F. stenographer, b.
Plummer Louisa Miss, b.
551 Tumilty James P. Mr. & Mrs.
Tumilty Patrick J. carrier, b.
Tumilty Lawrence A. shoemkr. b.
Doran Nicholas, gauger, b.
559 Reeves Mary J. Mrs.
Vosburgh Arthur R. Christian Scientist, b.
Reeves Emma J. telephoner, b.
563 Shutt P. cameron, lawyer
569 Rowe John M. steamfitter
Fitzsimons Mary Miss
571 Miller Anna B. Mrs.
573 Shutt Emmett J. architect
Campbell Florence A. Mrs. b.
575 Smith William H. salesman
577 Rehtz Fred. C. carriage manuf.
581 Rodell Anetta M. Mrs.
Rodell Charles W. printer, b.
583 Stevenson Christina S. Mrs.
Stevenson Robert B. b.
Stevenson Elizabeth H. tchr. b.
587 Ernisse Jacob, flagman
593 Rice Edward J. plumber
Rice Marie T. teacher, b.
Rice Marie T. teacher, b.
Rice Elizabeth B. bookkeeper, b.
603 Fitzharris Edward, grocer, h.
605 Stiles William J. barber

Jefferson Ave. enas.

Cottage St. crosses.

607 Schalber William, grocer
609 Schalber William, grocer
000 Glavin Patrick A. bookkeeper
633 Glavin Thomas
Glavin William, laborer, b.
635 Buckley Bridget Mrs.
Buckley James J. farmer, b.
Buckley John T. brickmaker, b.
Buckley Edw. W. helper, b.
Buckley Rose, b.
Buckley Mary E. labeler, b.

Central Library of Rochester and Monroe County · City Directories Collection
House Directory supplement

637 Heitz Daniel, laborer
Heitz Fred. finisher, b.
Wadley Nellie L. Mrs. telephr. b.
639 Hunt Frank J. fireman
641 Rickard James R. driver
Slattery Henry J. watchman
Slattery Patrick, laborer, b.
r. Riley Stephen, driver

Barton St. begins.

Penn. R. R. crosses.

695 Chatfield Egbert H. carpenter
697 Kane Frank J. carpenter
707 Curvin Ann Mrs.
Curvin Thomas, ball player, b.
Curvin George, telephone mkr. b.
Curvin Lillian, operator, b.
709 Kane John J. yardman
711 Delfs Christian, cooper
717 McQuain James M. engineer
McQuain Charles A. painter, b.
Lloyd Cornelia Mrs.
Seiler George, driver
737 Shoemaker Fred J. car repairer
Shoemaker Jennie E. Mrs. b.
Shoemaker Judson C. brkmn. b.
McGuckin William, lithogrphr. b.
739 McGuckin Sophia Mrs.
McGuckin Jason C. planer, b.
741 Vacant store
743 Anderson Emma N. confectnry. h.
Anderson Oscar A. cbnt. mkr. h.

Brooks Ave. begins.

747 Moran Augustin J. supt.
749 Beaupre Theophilus, machinist
751 Wise John F. cooper
753 Myers Albert H. painter
755 Byers George, solder maker

Grandview Terrace begins.

Left Side.

0 National Hotel (building)
24 Schoeffel-Elwood Coal Co.
26 Schoeffel Auto & Livery Co.
—*See page* 898

Erie Canal crosses.

54 Carson Wm. & Chas. H. stone yd.
60 The Columbia
Tompkins Eliza Miss
Tompkins Cornelia Mrs.
Finlay Lance G. Mr. & Mrs.
Roblin R. O. Mr. & Mrs.
Townsend Julius L. Mr. & Mrs.
Townsend Fred K. sec. b.
Reynolds Chas. H Mr. & Mrs.
Reynolds Morton F.
Lucia E. A. Mr. & Mrs.
McLean W. Frank Mr. & Mrs.
McLean George V. b.
Pitkin Sarah B. Miss
64 Woods John F. salesman
LePine Edmond F. salesman
Bartlett H. D. salesman
Benedict F. W. teller
Campbell W. D. artist
Karnes Mamie Miss
Wood Ida Miss
Stewart E. Almy Mrs.
Mathews Charles A. Mr. & Mrs.
Hartigan Alice Mrs.
McCarthy Maria Mrs.
Gannon Margaret Mrs. b.
Angle Louise M. Mrs.
Sternbergh M. H. Mr. & Mrs.
Parkhurst Frederic W. Mr. & Mrs.
Wright Willis A. Mr. & Mrs.
Haney Edward G. janitor
Fitzgibbons Jennie Miss, b.

Spring St. crosses.

66 Seel John A. Co. grocer
70 Werdein Emil F. tailor
72 Lockwood Willis J.
Cook Jay W. cartman
Robinson Leo E. waiter
Connolly Michael L. clerk
Oppenheimer Harry H. salesman
Gove Samuel M. clerk
Fraser Anna Miss
MacAlpine David, insurance
Galleymore Fred R. cutter
74 Mogridge John, real estate
76 Mogridge John Mr. & Mrs.
78 Morpurgo Louis
Sweeney Margaret Miss
Dewey Charles A. physician, office
Kendall George E. insurance
Boyland F. P. buyer
80 Dewey Winfield S. Mr. & Mrs.
Dewey Ada C. Miss, b.
82 Sutherland Will H. Dr. & Mrs.
Bartels John Mr. & Mrs.
Jenkins F. E. Mr. & Mrs.
84 Williamson Harry A. Mr. & Mrs.
Smith F. L. Mr. & Mrs.
Kellner G. A. Hermann Mr. & Mrs.
86 McLaughlin George J. Mr. & Mrs.
Knapp Mary W. Miss
Shull Viva M. Miss, b.
Baker William J. Mr. & Mrs.
90 Hart Roswell Mrs.
Hart Florence A. Miss, b.
Mitchell Willis G. Mr. & Mrs. b.
92 Vacant house
r. Barton John, stable
96 Aldridge George W. Mr. & Mrs.
104 Casey Michael, foreman
108 First Spiritual Church

Troup St. crosses.

126 Ely Caroline Mrs.
128 Watkins John W. Mr. & Mrs.
130 Vacant house
132 Barry Kevin W. buyer
134 Vacant house
136 Jennings Napoleon A. Mrs.
Jennings Klara R. T. Miss, b.
Jennings Mary T. Miss, b.
Jennings Lina Miss, b.
Treat Samuel Mrs. b.

Central Library of Rochester and Monroe County · City Directories Collection
House Directory supplement

138 Byer Glen H. driver
Peet Florence M. Mrs.
Peet Graceia G. Miss, b.
Weeks Charles G. machinist, b.
Weeks John, machinist, b.
MacElwee S. H. Mrs.
Egbert Anna Mrs.
Cowan Mary Mrs. b.
Wood Henry C. carpenter
Meehan John F. coremaker
Coon Alma Miss
Emery Eliza Miss
McCrossen Colgrove G. condctr.

Amber Court begins.

140 Crittenden P. V. Mr. & Mrs.
146 Frost Isabella M. Mrs.
Frost Henry C. b.
Frost Sarah Miss, b.
Smith Cara V. Miss, b.
Smith Clarence W. clerk, b.
148 Vacant house
154 Vacant house
156 Burr William H. Mr. & Mrs.
Perrin Orrin M. Mr. & Mrs.
Murphy Grace E. Mrs. b.
158 Smith Ernest R. Mr. & Mrs.
Thayer Herbert A. Mr. & Mrs.
Stiles R. D.
160 Fake Annis B. Mrs.
162 Little David Dr. & Mrs.
Little Seelye W. physician, office
Little Frank, clerk, b.
Little Alice O. Miss, b.
162½ Morgan Harvey L.
Gill Herbert R. b.
164 Vacant house
164½ Massey Henrietta Mrs.
Cary Ellen F. Miss, b.
Brockway Florence Mrs.
Brockway George, b.
Brockway James, engineer, b.
166 Peckens Charles O. painter
Wheeler Charles, painter, b.
Temple Eva Miss, b.
168 Farley Viola F. millinery
168½ Bell Antonio, shoemaker, h.
170 Hanna John N. dentist
Pierce Harry F. switchman, h.
Roth Dora A. Mrs. b.
Roeper George H. machinist, b.
Peck Charles W. druggist, h.
McConnell George, foreman, h.
172 Peck Charles W. druggist

Adams St. crosses.

180 McMillan Thomas, grocer
182 Bacon Wm. A. market
184 Meyers Thomas E. tailor, h.
186 Driscoll James, cigar manufr.
188 Baulch William A. market
190 Woodbury W. E. & Co. grocers
Banta Albert M. clerk, h.
Manning Thomas, driver, h.
192 Hollister P. H. grocer, h.
Long Rachel Mrs. h.
194 Storer Chas. N. umbrella mfr.
Davis Mary A. Mrs.
196 Ryan William, melter
Ryan William J. telegrapher, b.
Ryan John F. cameramaker, b.
198 Schwing William E. bakery, h.
200 Prevost Isadore Mrs.
Kazmayer Dora Miss
Medley Anna Mrs. b.
202 Brennan & Co. millinery
Wendling Minnie Mrs. h.
204 McCaffrey Bridget, confectry. h.
McCaffrey Marie G. Miss, b.
206 VanKerkhove Emeil L. barber
Richards Chester F. tinsmith
208 VanKerkhove Emeil L. barber
Richards Chester F. tinsmith
Reinhardt Elmer W. musician
210 Bates William, laborer
Henry Mary J. Mrs.
Crocker Frank A. driver
212 Barber Theodore, bakery
216 Johnson Ida A. Miss, confectionery, h.
Williams John B. camera mkr. b.
218 Ratz Louis, cook
Mannix William J. coachman
Leecox M. Miss, b.
220 Tulley Louisa R. Mrs. dry gds. h.
Soler Louisa C. Miss, b.
222 VanDeVenter John J. Mr. & Mrs.
Weaver Oliver B. druggist
Hall George B. b.
Brown George E. laundry machines
Shewman Edith S. Miss, b.
Shewman Arthur C. pop corn, b.
Hoagland Edwin S. depot master
Hoagland Lola M. Miss, b.
226 Logan William, driver
Hursh Andrew F. motorman
228 McCaffery Thomas F. plumber
240 Moran James F. motorman
248 Bogardus Nellie Mrs.
Bogardus Nellie D. Miss, b.
Bogardus Gertrude P. Miss, b.
Conolly Nellie Mrs. b.
Sparks Lulah M. Mrs. b.
250 Burke Daniel W. driver

Edinburgh St. crosses.

Plymouth Park
260 Marshall Margaret B. Miss, tchr.
262 Mooney Thos. B. Mr. & Mrs.
Welch Mary L. Miss, b.
264 Ryan Thomas A. Mr. & Mrs.
O'Connor Margaret, teacher, b.
266 Peshine T. R. Mr. & Mrs.

Glasgow St. crosses.

Greig St. begins.

284 Stevenson Daisy, market
286 Keating William J. shoemaker
288, 290 Stevenson Thos. H. grocer
292 Freida August, teamster
Diedrich Albert F. electrician
r. Summerhays Charles E. waiter

Central Library of Rochester and Monroe County · City Directories Collection
House Directory supplement

294 Clark Clara J. Mrs.
Clark Fred. B. clerk, b.
Thomas Anson H. salesman, b.
296 Douglas David G. clerk
Sullivan Mary Miss, b.
Sullivan Bridget Miss, b.
Douglas Margaret Miss, b.
302 McIlrath William S. shoemaker
304 Kane Sarah E. confctry. h.
Moore George W. h.
Peer Johanna Mrs.
Peer Alfred, laborer, b.
Peer William, laborer, b.
Peer Jeremiah, laborer, b.
Barry Patrick, laborer, b.
308 Perkins William A. carpenter
310 Mylacraine William B. painter
Arend Christiana Mrs. h.
Arend Anna Miss, b.
312 Skehan Matthew D. tlphn. mkr.
Whalen Addie M. Miss, b.
Skehan Francis M decorator, b.
Skehan William M. insurance, b.
314 Burke Patrick J. butcher
Fritz Elizabeth Miss, b.
316 Gardner Nellie Mrs.
King Percy R. butler
Egan Daniel W. hotel
318 Hax Philip, foreman
Hax Emma, clerk, b.
LaBar William J. fireman

Winter St. crosses.

320 Phillips Edward J. tinsmith
Jackson Henry J.
Jackson William H. bartender
322 Clark Edward E. teamster
Covert Norton C. driver
324 Wing Herbert S. lather
Wing Isadora Mrs. b.
326 Miller George H. salesman
328 McCarthy Wm. F. real estate
Clancy Mary Mrs. b.
328½ Rice William H. clerk
330 McHugh James J. lineman
Holm Louis, glassblower
Holm Ethel, stenographer, b.
332 Hilliker Clair H. salesman
Trimmer Amelia M. Mrs.
Trimmer Mabelle C. Miss, b.
r. O'Hara Patrick, laborer
O'Hara James, cutter, b.
334 Morey Clarence W. shoemaker
Dagon Harry A. packer, b.
334½ Beedem Harry A. salesman
336 Holmquist Carl, glassblower
Holmquist Frank E. draughtsman, b.
Nugent George, glassblower, b.
336½ Cook Clark J. carrier
338 Lutt Oscar C. H. druggist, h.
Clark William, painter, h.
McKenna Jos. I. policeman, h.
Leary Minnie Miss, b.
340 O'Neil James, grocer

Clarissa St. ends.

344 Blackwood Wm. E. hardware
346 Roberts William, barber
McCann Margaret M. Miss
Johnson Thomas W. plater
Filer Mary Mrs.
Filer Herbert, driver, b.
Morrison William, glassblower
348 Flower City Heating & Roofing Co.
350 Roberts William, barber
352 Katzenberger Leo, variety str. h.
354 Kane James H. tobacconist

Aiken Alley ends.

Penn. R. R. crosses.

360 Davis & LaMay, garage
362 Howley John B. barber
364 Crane Daniel, shoemaker
366 Foley Frank F. coal
368 Foley Frank F. coal
Byrne Frank, painter
372 Morrissey William P. plumber
374 Kersznbaum Barnett, tailor
380 Reed F. E. & Co. glass mfrs.
386 Peerless Nut Food Co.

Edith St. begins.

388 Truman Adelbert W. druggist
P. O. Station 11
390 Truman Adelbert W. physician
Case H. Burt, metal worker
Millar M. Lella Mrs. b.
Montgomery Justine Mrs.
Montgomery Rose L. teacher, b.
O'Donaghue Thomas, moulder
Raymond Charles F. cutter
392 Millar M. Lella Mrs. variety str.
394 Sweeney Michael, lineman
Riley Florence M. electrician, b.
398 Riley James, foreman
Riley Charles F. lineman, b.
Riley George A. lineman, b.
Riley James, machinist, b.
German Elizabeth, stenogr. b.
400 Jones Alfred J. treasurer

Doran St. begins.

400 Hammond E. Walden, civil engr.
402 Harrington William H. foreman
Harrington Sallie M. cashier, b.
404 Mahan Patrick J. glassblower
Mahan May A. b.
406 Dimock A. Ingham, collector
408 Waldron George Mrs.
Waldron Clarence R. dentist, b.
410 Marks William J. civil engineer
Healy Helen A. Miss, b.

Ethel St. begins.

412 Harris David, cigar manufr.
Harris William J. salesman, b.
Harris Samuel J. actor, b.
Harris R. Emmett, collector, b.
Harris D. Walter, clerk, b.
414 Ebling Edward, painter
Laitinen Lauri, tailor
Rouse John F. glassblower

Central Library of Rochester and Monroe County · City Directories Collection
House Directory supplement

420 Hill William W. bookkeeper
Block Emil, jeweler, b.
Summerhays Wm. W. mason, b.
422 Cook Ray G. tailor
Westfall Mary E. Miss
424 Gallagher Anna R. Mrs. bakery

Violetta St. begins.

434 Whitney Frank M. confecty. h.
Huntington Sarah A. Mrs. b.
436 Caddell Richard, shoemaker
438 Tullis Edgar J. produce
440 Edwards Emma Mrs.
Edwards May, dressmaker, b.
442 Doolin David J. garage
446 Stuchfield Harry A. carpenter
448 Lynch Thomas C. foreman
448½ Quinn G. James, salesman
450 O'Loughlin Francis, umpire
450½ Vacant house
452 Baulch Vernette, stenographer
452½ Doumaux Lincoln, bookkeeper
454 Hadley Willis C. undertaker
456 Rapp Frederick H. contractor

Fenwick St. begins.

460 Lowell Benj. F. salesman
462 Wright Jasper, teacher
464 Fosdick Frank C. yardmaster
Fosdick Sarah Mrs. nurse, b.
Verian Susan Miss, b.
464½ Gagie Annie Mrs.
Gagie Martin P. expressman, b.
Murphy Daniel, policeman, b.
Kittleberger Frank, carpenter, b.
466 Kavanaugh Anna E. Mrs.
Kavanaugh Maud, b.
472 Kavanagh Margaret Miss
Kavanagh Bridget, b.
474 Patterson George
Patterson Stewart A. chainman
Patterson Walter R. bookkpr. b.
Patterson Arthur R. clerk, b.
476 Gallagher Edward, bookbinder
Gallagher Anna R. Mrs. b.
478 Vinton Edward, carpenter
Vinton Caroline, stenographer, b.
480 Leary Joseph, carriage mkr.

Flint St. crosses.

482 Wright Thomas, inventor
Wright Herbert J. stockkpr. b.
Wright Harold G. clerk, b.
Haddleton Harvey J. chemist, b.
490 Hanly Wm. D. salesman
492 Marsh Clarence E. clerk
494 Coakley Daniel J. investments
496 Patterson William H. jr. secy.
500 Biehler Fred. H. potato chips, h.
502 Kenfield Wm. W. Mr. & Mrs.
Hayes Fannie Miss, b.
506 Dodds George E. plumber
508 Mulryan Annie Miss
Mulryan Margaret Miss, b.
Mulryan Katherine V. Miss, b.
510 Morrissey Robert
Morrissey John F. lithographr. b.
Morrissey Thos. C. trimmer, b.
McCabe Mary Mrs. b.
512 Goheen George T. stable, h.
Goheen Estella, b.
514 Hanna John N. dentist
516 Dunn James T. bookkeeper
Estes M. Elizabeth Mrs. b.
518 Attridge John, stillman
Attridge T. Alfred, clerk, b.
520 Patterson William H. supt.
Patterson Raymond E. b.
522 Boylen Thomas M. tailor
Forsberg Josephine Mrs.
Forsberg Emily A. b.
Forsberg Elsie C. b.
524 Urquhart Charles A. glassblower
526 Urquhart William B. foreman
528 Smyth William J. conductor
Klem Joseph, jeweler, b.
Klem Charles H. clerk, b.

Mt. Pleasant Park begins.

530 Gillette Miller S. Mr. & Mrs.
Hamilton Augustus, b.
540 Dreverman Joseph F. saloon, h.
Lick Frank J. bartender, b.

Magnolia St. crosses.

546 Booker Wm. H. Mrs.
Booker Alice M. Miss, b.
548 Roberts William H. driver
Thayer Tamer L. Mrs. b.
Roberts Miner W. restaurant, b.
564 McCrossen Ransom D. oil
White Robert S. Mr. & Mrs.
White Gladys Miss, b.
566 Nash Henry R. pressman
568 Shakeshaft Thomas, carpenter
Shakeshaft Wm. B. carpenter, b.
570 Ewell Frank E. Mr. & Mrs.
572 Simpson William J. Mr. & Mrs.
576 Stevenson Benjamin, butcher
Stevenson Daisy, market, b.
Stevenson Mabel, bookkeeper, b.
000 Taylor George F. painter
598 Forsyth D. W. lawyer
Forsyth Cora Mrs.
600 Dowdell Thomas E. shoemaker
Forest Louis, chauffeur, b.
Forest Edwin, clerk, b.
602 Smith Daniel J. conductor
Kittle Agnes, shoemaker, b.
604 Quinn Robert J. market
Harris William, painter, h.
Johnson Dana L. clerk, h.
Plymouth Hall
604½ Strathman Henry H. confecy. h.

Cottage St. crosses.

606 Winkelman Edward, saloon, h.
Winkelman Elizabeth, b.
608 Furlong Moses A. carpenter
Furlong Moses D. porter, b.
Furlong Frank S. shoemaker, b.
610 Keith Mary J. Mrs.
Keith Arthur W. cutter, b.
Phillips Emma E. Mrs. b.

Central Library of Rochester and Monroe County · City Directories Collection
House Directory supplement

618 Nellis James B. Mr. & Mrs.
Nellis Eliza M. Mrs. b.
Petrie Henry I. b.
634 Hanvey Wallace F. Mr. & Mrs.
646 Lattin George, mach. engineer
Frost Thomas, machinist
650 Lynd Henry J. cartman
Vandermille Abraham, laborer, b.
652 Wood Robert, carpenter
Wood Homer J. trimmer, b.
Bolo Abram, b.
656 Robinson Frederick J. salesman
658 Sullivan Edward, painter
Sullivan Edward J. finisher, b.
Sullivan Catherine, clerk, b.
660 Moon George G. paper hanger
664 McMullen William C. carpenter

Penn. R. R. crosses.

Genesee River

PLYMOUTH AVENUE NORTH, fr. 96 Main West, north, to 207 Commercial; wards 1, 2.

Right Side.

4 Mollon William A. barber
6 Liberman Hyman, tailor
8 Blodgett Sarah L. boarding-house
12 Black Lillian A. Mrs. brdg. house
40 Central Church

Church St. ends.

52 Sweeney Sarah Mrs.
Clark Sarah E. Mrs. b.
Sweeney Mary A. Miss, b.
56, 64 King Etta Miss, boardg. house
Hillyer William, b.
66 Reinfeld Philip, piano maker
72 Marenus Mary J. Mrs.
Marenus Catherine Miss, b.
Kent James O. machinist, b.
Stevens George, shoemaker, b.
Schaefer Henry, lineman, b.
Guyett Edward C. cook, b.
Kibler Emma Miss, b.
76 Scribner Frank V. shoemaker
McDonald Samuel, salesman, b.
Jenks Alfred, physician, b.
80 Durnherr Sarah J. Mrs.
Keenan Thomas J. sawyer, b.
Brown John, camera maker, b.
Durham William, lineman, b.
Brown Arthur, bricklayer, b.
Shimley Frank, fireman, b.
Woodruff Anna Miss, b.
84 Woods James, advertising agt.
90 Rochester Society for the Prevention of Cruelty to Children
Redfern Jennie L. Mrs. matron
McKeon Maria B. housekeeper
Killip William A. supt. office
Redfern Richard S. agent, office
96 Henckell Alfred W. Dr. & Mrs.
100 Chambers R. W. Mr. & Mrs.
104 Rice George A.
Rice Sarah E. Mrs. boarding-hse.
Stewart Charles H. clerk, b.
Neff Godfrey, contractor, b.
O'Neill John, chairmaker, b.
106 Machiea Mary A. Mrs. bdg. hse.
Machiea William H. driver, b.

Allen St. crosses.

112 Thompson Louis, saloon, h.
116 Reed William B. Dr. & Mrs.
120 Austin A. Judson, machinist

N. Y. C. R. R. crosses.

Left Side.

1 Maring Mary J. Mrs.
VanTassel James H. b.
Harriman Edward G. roofer, b.
Flora Frank A. clerk, b.
Skinner Geo. W. b.
Southworth James, b.
Quinn Richard, mason, b.
Tracy George, b.
5 Mirras Bros. confectionery
7 Freeland Harry W. machinist
Godin Wilbert T. salesman
Weiland George E.
Prentiss Jewel M. Mrs.
Mortensen Delia Mrs. b.
Marshall Frances Miss, b.
VanLul Leon, woodworker
Thomas George E. laborer
Brotherson William, driver, b.
9 Symons & Barker, market
11 Cole Johanna Mrs. barber, h.
11½ Stevens John L. carpenter
15 Granger Lyman Mr. & Mrs.
Granger Alma C. Miss, b.
17 Barrowclough Nelson, druggist
Barrowclough R. L. dressmkr.
25 Mooney Thomas T. Dr. & Mrs.
29 Gruber Joseph G.
Brewer Elijah, helper
33 Smith Lewis I. carpenter
41 Rambo William S. physician
43 Wallace Lottie A. Mrs.
Wallace Emma I. nurse, b.
Whaley Floyd R. bookkeeper, b.
Westlake Charles, shoemaker, b.
Spencer William E. b.
Eggers Fred. W. salesman, b.
45 Sadosky Lewis C. gardener
Sunderlin Lewis, jeweler, b.
Sunderlin Howard I. jeweler, b.
Goble Frank B. compositor, b.
McCabe James T. carpenter, b.
Miner Pauline Miss, b.
Ellis C. Warner, collector, b.
Bolan William, camera maker, b.
Cossitt Levi, salesman, b.
53 Miller Ransom H. Mr. & Mrs.
Albertson William C. broker, b.
61 Cauley Charles
Cauley Patrick, lawyer, b.
Cauley Delia Miss, b.
Cauley H. E. Miss, b.
65 Dempster Hugh, watchman

Central Library of Rochester and Monroe County · City Directories Collection
House Directory supplement

69 Crossman William, lodging-house
Crossman Flora Miss, b.
Donahue Charles, pattern mkr. b.
Mason James, machinist, b.
VanKleek Kenneth, piano mkr. b.
Slingerland Henry, shoemaker, b.
75 United Presbyterian Church
81 Murphy Hannah A. Mrs. bdg. hse.
Knupfer George, sawyer, b.
89 Campbell Lillian C. boarding hse.
Campbell Leslie D. tailor, b.
Campbell Archibald B. tailor, b.
Campbell George B. barber, b.
Connors Hugh, plumber, b.
LaFave John, barber, b.
Fox Harriet Miss, b.
David Edward, painter, b.
93 Hauser Joseph, carpenter
99 Parker Maggie E. Mrs.
Parker Ethel L. Miss, b.

Pullman Ct. begins.

Allen St. crosses.

N. Y. C. R. R. crosses.

PLYMOUTH TERRACE, fr. 235 Plymouth Ave., west; wd. 3.

1 Mundy Frank D. compositor
Mundy Mary E. Miss, b.
Mundy Laura A. Miss, b.
2 Tobey Frank W. druggist
3 Howland Bridget Mrs.
Howland James, clerk, b.
Howland Margaret Miss, b.
Howland Mary Miss, b.

POCO, from 8 Caledonia Avenue, east, to Hemlock Alley; ward 3.

POMEROY, from 1106 Portland Avenue, east; ward 22.

POPLAR, fr. 77 Gregory, south, to 140 Linden; ward 14.

Right Side.

19 Berl Gabriel, laborer
Berl August J. camera maker, b.
25 Schlegel George F. machinist
Schlegel Alfred B. sterotyper, b.
Schlegel George W. watchmkr. b.
29 Spillane Sarah Mrs.
Spillane John, helper, b.
Spillane August, lineman, b.
Spillane Daniel W. salesman, b.
35 McCall Patrick, jr. plumber

Sanford St. crosses.

63 Durkee Fred, fireman
65 Button John, polisher
67 Foley Valentine, frame maker
Steid Rawley, car cleaner
69 Smithers Arthur, steamfitter
71 Murphy Hugh A. steamfitter
75 Oltmanns Theodore, cutter
81 Wahl George W. stereotyper
83 Cayford Abel, driver
87 Smyth Frank R. repairer

Cypress St. crosses.

Left Side.

20 Karle Mary Mrs.
Karle Henry C. clerk, b.
24 VanHock Charles, laborer
28 Meech Homer, overseer
30 Dickson Albert
34 Hennigan George, engineer
36 Carter Jennie Mrs.
Boehme Arthur J. draper, b.
Clay Frank H. lithographer, b.
40 Brown Philo O. clerk
Alexander Charlotte Mrs. b.
42 Stever Levi D. stable
Stever Howard D. varnisher, b.

Sanford St. crosses.

62 Smith Anna J. confectionery, b.
Weber Charles J. painter, h.
68 Weber Carl W. finisher
Blae Rosina Mrs.
Blae Emil, barber, b.
Blae Charles, barber, b.
72 Vollertsen John C. toolmaker
76 Wetzel Robert, camera mkr.
80 Repp Edward H. cutter
84 Schenkel Charles A. carpenter

Cypress St. crosses.

PORTAGE, from Clifford, near Manitou, north, to Jennings; ward 22.

PORTER, from Breck, south, to Leighton Avenue; ward 18.

PORTLAND AVENUE, from 484 North, northeast, to city line; wards 8, 16, 18, 22.

Right Side.

00 N. Y. C. freight house
88 Edelman Lewis, coal dealer.—
See page 913
92 Schwalb Frank J. coal
104 Schwalb Frank J. coal
Schwalb Nicholas J. collector, b.
108 Rochester Waste Materials Co.
112 Vacant shop
118 Wildey Morris, teamster
Sours Albert S. lithographer, b.
Krebsberg Theodore, blcksmth. b.
122 VanAs James, flour & feed
128 Weik Margaret Mrs.
Weik Ellen R. bookkeeper, b.
Weik Fred'k N. salesman, b.
Weik Anna L. teacher, b.
Weik Ruth, tailoress, b.
132 Weik John F. shipper
134 German American Lumber Co.
140 Barrett Lillian I. Mrs.
Opperman John, motorman, b.
Barrett Lottie E. Miss, b.
142 Frank George, upholsterer

Syracuse St. begins.

Central Library of Rochester and Monroe County · City Directories Collection
House Directory supplement

150 Hess Henry A. saloon
152 Hess Henry A. saloon
156 Hallauer William F. produce
158 Bentley Alfred, canvasser
160 Yager Henry L. switchman
Wulschlager Charles, foreman
164 Wilson Arthur W. harness
r. Nather Caroline Mrs.
Nather Mary Miss, b.
166 Geier Louisa Mrs. dressmaker
168 Italian Mission
172 Kussmaul Jacob, boots & shoes
Kussmaul Christ, shoemaker, b.
Kussman Olive Miss, b.
r. Knorr Barbara Mrs.
Knorr Nellie, tailoress, b.
176 Kussmaul Jacob, boots & shoes
178 Winkelman John K. cooper
Kummer John, tailor, b.
Winkelman Charles J. tailor, b.
Winkelman Peter J. cooper, b.
180 Courte Andrew C. bicycles
182 Nix August G. blacksmith

Central Park begins.

210 Bott August, tailor, h.
Bott August, jr. tailor, b.
Bott Emma Miss, b.
218 Rebholz Margaret Mrs.
O'Neil Hugh E. tailor, b.
Malloy John, tailor
224 Robinson Theron. conductor
230 Theis Henry, tailor
232 Morthorst Chas. L. stoves, etc. h.
r. Arnold Howard, stockkeeper
236 Hess Frank S. saloon, h.
Hess Fred, h.
Hess Charles, bartender, b.
Medley William, tailor, b.
240 Berger Frank, stoves and furnaces
Nicholson William, expressman
Schmitt Fred. machinist
Hartman Leo L. teamster
244 Blaesi Arthur C. confectionery
246 Poppy Alfred G. dry gds. h.
Duing Gustave, salesman, h.
Clancy Thomas, shoemaker, h.
260 Lark Edward A. tea & coffee, h.
262 Esterheld F. Wm. druggist
Throop D. C. physician, office
Warner Eleazer K. driver, h.
Warner Nellie Miss, b.

Bay St. begins.

292 Ungert Michaed F. presser
Strowger Jennie E. teacher
296 Jenny George C. nurseryman
Brasser Catherine Mrs.
Lucemore Lena Mrs. b.
302 Jenny Mary Mrs.
Ihrig Bertha Miss, b.
308 LaBorie Philip, tailor
314 Moll Fredericka Mrs.
Moll Charles, tailor, b.
320 Kohler Andrew, market
Kohler Helen, stenographer, b.
Kohler Johanna Miss, b.
Kohler Maude Miss, b.
Kohler Alice, student, b.
Vicinus Christ, b.
324 Bach George
Bach Leonard E. tailor, b.
Bach Chas. R. buttonmkr. b.
Waterstraat Albert H. clerk, b.

Caspar St. begins.

332 Owen & Hofferbert, millinery
334 Marcus Max, shoemaker
336 Kohler Andrew, market
338 Albright Peter
Benz William, baker
Benz Fred, civil engineeer, b.
340 Benz William, baker
342 Creidt Henry, engineer
344 Pomeroy Bartholomay, gilder
350 Shanhart Catherine Mrs.
Shanhart Robert E. lithogr, b.
Shanhart Edw. J. bookbndr. b.

Irondequoit St. begins.

368 Boehly Frances Mrs. saloon, h.
Boehly Michael, plater, b.
378 Karweick Henry J. mason, h.
380 Bassett Thomas, laborer
386 Leicht George J. tailor, h.
392 Steve Melvin F. shoemaker

Council St. begins.

406 Markard Lizzie, tailoress
Markard Kate, tailoress, b.
Markard Mary, tailoress, b.
Mosher Mary, tailoress, b.
412 Mathis Frank J. brassfinisher
420 Salzer Anne Mrs.
Salzer Libbie, tailoress, b.
Salzer Frederick, bookbinder, b.
Salzer Anna Miss, b.
432 Lauer Fred. C. contractor
440 Holloway Barbara Mrs.
460 Heckroth Henry, shoemaker
Bark Henry M. engineer, b.
464 Flanigan Cornelius, conductor
466 Goettel Albert E. tailor
468 Wagner Fred. carpenter
474 Fose Robert H. blacksmith
478 Walters Michael A. bartender
484 Holt Charles W. grocer, h.
Toates Eliza A. Mrs. h.
Kaiser August, laborer, h.
r. Simpson Fred. R. operator
Hasenauer Harry, mason

Lochner Place begins.

500 Lochner Charles L. conductor
502 Wyner Sarah, millinery, h.
504 Vacant store
508 Englert Frances Mrs. grocer
510 Englert Frances Mrs. saloon, h.
Englert Edward, clerk, b.
Englert Gertrude, clerk, b.

Central Library of Rochester and Monroe County · City Directories Collection
House Directory supplement

518 Haag Henry, tailor
Haag Dora, nurse, b.
Haag Joseph, b.
Haag Esther, b.

Clifford St. crosses.

536 Stahley Cassimer
560 Aebersold Jacob M. restaurant

Aebersold St. begins.

562 Aebersold Edw. brassfinisher
Aebersold Ida, Miss, b.
570 Wittwer Amelia S. Mrs.
David Floyd, buttonmaker
578 Wedow John, shoemaker
Meeker Frank, driver
584 Pickworth Wallace, carpenter
Richmond Peter J. driver
588 Haines Ella Mrs.
600 Derrenbacher Nicholas, collector
Loebs Daniel, b.
604 Johnston Augustus, motorman
608 DeMallie John, camera maker
King Mabel, clerk, b.
King Victoria, dressmaker, b.

Jennings St. begins.

626 Schlinger Joseph, saloon, h.
Schlinger Ignatz, cabinetmkr. b.
634 Haus Casper H. woodworker
636 Ruppert Philip, blacksmith
646 Glick John W.
Glick John G. tailor
662 Dodson Daniel H. laborer
Bauer Charles L. driver, b.
674 Dentinger Frank, painter
Dentinger Joseph, tailor, b.
Dentinger Edward, bartender, b.
Dentinger Julius, boxmaker, b.
684 Reuschle B. Elizabeth Mrs.
Reuschle Ernst H. baker, b.
Reuschle George, baker, b.
Reuschle William A. condr. b.
Reuschle Fred. G. clerk, b.
696 Stott James S. elevatorman
Stott John S. b.
702 Vacant house
708 Dousek Wenzel J. organist
Welch Lillian, clerk, b.
714 Kavich Joseph, foreman
Kastner Charles, cigarmaker
720 Fink Joseph, tailor
736 Meisenzahl Casper C. teamster
Meisenzahl Benedict, clerk, b.
Meisenzahl Oscar R. driver, b.
758 Meisenzahl Joseph C. milkman
772 Streb John, grocer, h.
Lean Edward, shoemaker, b.
784 Vacant house
820 Vacant house

Lux St. crosses.

872 Hultenschmidt Albert, painter

Randolph St. begins.

906 Grove William, shoemaker

Oneida St. begins.

954 Aman Frank J. bookkeeper
960 Fletcher Jennie Mrs.
Fletcher Willis W. teamster, b.
Fletcher Fred. W. machinist, b.
968 Florack Albert C. decorator

Grafton St. begins.

Chapin St. begins.

Jackson St. begins.

1100 Rotmans Henry, blacksmith
Rotmans John H. patternmkr. b.

Pomeroy St. begins.

1116 Geiger Edward J. farmer
Geiger Daniel, presser, b.
1130 Fontana Christian, farmer
Fontana Fred. shoemaker, b.
Rayton Helen Mrs. b.

Sylvester St. begins.

Left Side.

0 Vacant shop
00 Langie L. C. Coal Co's yard
29 Rosenthal Samuel, junk
Rosenthal Max, pedler, b.
Rosenthal Benjamin, junk, b.
Fischer Henry, tailor
Fischer Charles, driver, b.

Langie Alley ends.

35 Vacant house
37 Privitera Orazio, laborer
Coleno Joseph, laborer
43 Weiland Charles J. driver
Weiland Byron, bottler, b.
47 Fisher Theo. G. steamfitter
Baker George, carpenter, b.
51 Goldstein Samuel, clothing
Hurvitz Michael, salesman
55 Mansello James, laborer
57 Donnelly Hannah Mrs.
Flori Thomas, laborer
59 Eilinger Henry S. machinist
61 Marcille George J. optician
67 Plant John, barber
71 Marcille Maxim, stonecutter
77 Seidewand Anthony, painter
81 Tietenberg Frederick C. musician
Timmons Michael, tower man
Timmons John, shoemaker, b.
Troy William, flagman, b.

Wesley St. ends.

95 Lagin Fred. trimmer
Shorer Fred. button hole maker, b.
Alpeter Maria Mrs. b.
99 Deer George, shoemaker
Ward Patrick, bridge builder, b.
Bennett Wm. W. machinist
105 Miller George, painter
111 Thrall Julia E. Mrs.
Northrop Isaiah, clerk, b.
115 Blaesi Charles, cook
Sames Dorothy Mrs. b.
121 Burlingham Frank W. finisher
Felske Gustave, carpenter
Tobin Frank, ice man

Central Library of Rochester and Monroe County · City Directories Collection
House Directory supplement

127 Plantz Frank A. wall paper
Schwarz Chas. G. lithographer, b.
Buckley Edward, shoemaker
133 O'Beirne Michael, switchman
O'Beirne Michael F. cigar mkr. b.
137 McCready Michael
McCready Thomas, conductor, b.
McCready John, fireman, b.
McCready Charlotte, Miss, b.
141 Bush Peter P. foreman
145 Foley John, signal man
Saunders William, camera mr. b.
149 Hoffman John A. toolmaker
Hoffman Frank M. salesman, b.
Sigl Alphonse J. b.
155 Kimmel August, coal
Kimmel Frank, driver, b.
161 Reiter Matilda
Reiter Lena, tailoress, b.
Reiter Mary, tailoress, b.
167 Wisler George, butcher
Weiland Rose Miss
169 Vacant store
171 Auer John H. market, h.
173 Kober Anna K. dry goods, h.
Kober Andrew H. brakeman, h.
175 Lusink Brothers, grocers
177 Raffa Giusseppina, midwife
Nunari Rosario, baker, b.
Kunow Sophia Mrs.
Sabin Howard, driver, b.
Williams Ellen Mrs.
Donaldson Thomas
179 Dell'Aria & Lapina, bakery
Dell'Aria Angelo, baker, h.
Lipani Michael, bakery, h.
185 Forkel George, printer
VanValson Diana Mrs. b.
189 LaDuke Julius, foreman
193 Miller Frank E. shoemaker
Miller John L. steamfitter, b.
Miller William R. policeman, b.
Miller Edward L. plumber, b.
197 Barton George E. locksmith, h.
201 Hillard William
LaBorie Edward, teamster

Draper St. ends.

217 Douglas John A. feed
223 Esterheld F. William, druggist
225 Wilcox Homer, motorman
227 Ederle Jacob, machinist
Butts George W. cartman, b.
Butts George A. boxmaker, b.
243r. Leflett Michael, yardman
243 Roch. & Suburban Ry Co. statn.
249 Albrecht Frederick, barber
263 Simpson Robert S. hotel, h.
267 Dubelbeiss Catharine Mrs. hardware, h.
Dubelbeiss Anna E. Miss, b.
Dubelbeiss Catherine Miss, b.
Dubelbeiss Frederick M. b.
271 Slocum Herbert G. conductor
279 Farber John P.
Farber Clara A. teacher, b.
Farber Sarah M. teacher, b.

Merrimac St. ends.

299 Dubelbeiss Henry R. Mr. & Mrs.
Dubelbeiss Richard, lithogrphr. b.
309 Strauchen Edward Mr. & Mrs.
321 Rohr Augusta C. Mrs.
Rohr Marie A. teacher, b.
Rohr Margaret, tailoress, b.
Preston Roy D. presser, b.
323 Lynn Lewis H. electrician
331 Matthews John, driver
Stevens John C. b.
335 Whalen Edward, woodworker
Lyber James, tailor

Stevens St. begins.

347 Bohrer H. J. & L. J. grocers
Bohrer Louis J. grocer, h.
Bohrer Herman J. grocer, h.
355 Batz Nicholas A. tailor, h.
Rippin Margareth Mrs. b.
361 Diedrich George, polisher
Youle Louise K. Mrs.
Schiller Fred. B. buffer, b.
369 Fricker John, roofing, etc.
Fricker Amelia Miss, b.
Bittner Elizabeth Mrs. b.
375 Kreckman Charles, tailor
Kreckman Charles A. mouldr. b.
379 Schroeder William, tailor
Labentz Anna Mrs. b.
Bellamy Archibald W. physician
385 Merkel Valentine
Merkel Albert, shoemaker h
Bossert Isidor W. butche
395 Simpson William J. stable
401 McConnell Thomas T. painter
McConnell John N. painter, b.
411 Goettel Fredericka Mrs.
Fleming George M. optician

Lansing St. begins.

423 Hoffman John
Hoffman John E. wagonmkr. b.
Griepp Otto, tailor, b.
429 Desmond Charles T. shipper
435 Opperman Charles, milk
439 Bailey Adeline Mrs.
Theis John, shipper, b.
Theis Mary Mrs. b.
443 Fritz Louisa S. Mrs
445 Geistwite Samuel D. printer
449 Weniger Silas O. harnessmaker
461 Powell Samuel, watchman
r. Phipps Sarah Mrs.
465 Durney Oscar F. bookkeeper
Durney Claude E. clerk, b.
467 Arnold Charles A. clerk
473 Vose Clarissa Mrs.
Gray David S.
477 Young Robert J. tinsmith
481 VanBuren Arnold, lithographer
489 Smaling Florence Mrs. dry gds. h.
Smaling Frank K. motorman, h.

Clifford St. crosses.

529 Elam Thomas, saloon, h.
Kraus Mary Mrs. b.
Kraus John L. driver, b.

Central Library of Rochester and Monroe County · City Directories Collection
House Directory supplement

535 Remilen Alfred, market
Kenlein Henry, pedler, h.

Carter St. begins.

551 Spiegel Jacob J. Est. saloon
Spiegel Mary E. Mrs. h.
Spiegel J. Peter, camera mkr. b.
Spiegel George J. printer, b.
567 Genf Adolph, blacksmith
581 Rund Emil, barber, h.
591 Smith Fred. C. driver
Brooks Ray, laborer, b.
Sawtell Ellen, tailoress, b.
599 Pulford John F. tailor
Smith Mary L. Mrs. tailoress, h.
611 Brodie John H. teamster
Brodie Mabel, tailoress, b.
619 Fromm Nicholas, teamster
Kalmbach Louisa Mrs. b.
Fromm Laura, tailoress, b.
623 Margrander Mary Mrs.
Margrander Walter, milkman, b.
Margrander Esther, teacher, b.
Blaesi Charles S. cook

Kintz Place begins.

637 Kintz Alma M. Mrs.
Kintz Cora L. inspector, b.
Kintz Orlie M. carpenter, b.
Gasser Alfred, driver
665 Bloomer Rudolph, upholsterer
Bloomer Rudolph G. salesman, b.
Bloomer Raymond J. salesman, b.
679 Lingg John N. driver
687 Palmeter Loss, driver
Lawrence Paul, driver
695 Meisenzahl Louis, teamster, h.
Meisenzahl Louis, jr. bookkpr. b.
Meisenzahl Arthur, teller, b.
Meisenzahl Ella Miss, b.
Meisenzahl William J. clerk, b.
Meisenzahl Mary Miss, b.
Meisenzahl Leona Miss, b.
715 Streb Richard C. lithographer
721 Streb Elizabeth Mrs.
Streb Frances, stenographer, b.
Streb Josephine, music tchr. b.
Streb Catharine Miss. b.
Streb Arthur J. bookkeeper, b.
Zweisig Frances Miss, b.
733 Oestreich Lena Mrs.
Oestreich Henry, driver, b.
755 Donovan Daniel J. driver
781 Fisher Theodore, shademaker
785 Lauer Harvey M. mason

Holbrooke St. begins.

805 DeRoller John L. machinist
809 Howard Charles, shipper

Lux St. crosses.

851 Kleehammer Michael, milkman
Kleehammer M. jr. driver, b.
Kleehammer George, driver, b.
857 Kleehammer Albert H. milk

Folsom Place ends.

891 Potter Edmond, florist

Durnan St. ends.

903 Kleehammer John, carpenter
Kleehammer Frank, finisher, b.
935 Kleehammer Elenora Mrs
Kleehammer Benjamin, tmstr. b.

Barbara St. begins.

983 Burgi Fred. G. F. modeler

Urquhart St. begins.

Mohawk St. ends.

1055 Sutter William J. tile setter
1063 Simpson W. Edward, stable
Moser Barbara Mrs. b.
Moser Gertrude A. tailoress, b.

Furlong St. begins.

Turpin St. begins.

1139 Neidhardt Benj. L. harness mkr.
Gardner Charles, helper, b.

Dickinson St. begins.

PORTSMOUTH TERRACE, from 324 East Avenue, northeast, to 809 University Avenue; ward 6.

Right Side.

2 Hays David S. Mr. & Mrs.
4 Pattison T. Harwood Mrs.
Pattison Robert, Rev. b.
6 Clark Milton Mr. & Mrs.
Clark Wm. Curtis, insurance, b.
8 French Porter M. Mr. & Mrs.
French Frances Miss, b.
10 Harvey John Mr. & Mrs.
12 Howard Walter J. Mr. & Mrs.
14 Mandeville William S.
Wynkoop Ella E. Mrs. b.
Wynkoop Anna E. Miss, b.
18 Brownell Frank A. Mr. & Mrs.
Brownell F. Raymond, student. b.
22 Finucane Thomas W. Mr. & Mrs.
Finucane John, electrical supls. b.
Finucane Emmett, contractor, b.
24 Hatch Jesse W. Mr. & Mrs.
Hatch Emma Miss, b.
Roy James Mrs. b.
26 Will Frederick Mr. & Mrs.
Will Fred. jr. clerk, b.
Will Blanca Miss, b.
Will Walter, student, b.
28 Newell Frank G. Mr. & Mrs.
Newell Helen Miss, b.

Left Side.

5 Cox G. Clay Mr. & Mrs.
Babcock Grace Miss, b.
7 True Benjamin O. Mrs.
True Helen E. Miss, b.
True Ruth Miss, b.
9 Whitbeck Ernest C. lawyer
11 Cogswell William N. Mr. & Mrs.
15 Block Leopold Mr. & Mrs.

Central Library of Rochester and Monroe County · City Directories Collection
House Directory supplement

17 Nachman Adolph Mr. & Mrs.
Nachman Clarence, furniture, b.
Nachman Adolph, jr. furniture, b.
19 Devine Thomas J. dry goods
Devine T. Gerald, b.
Devine M. Adelaide Miss, b.
21 Cox Mary Miss
Cox Julia Miss, b.
Williams Eliza T. Mrs. b.
23 Ellsworth Henry M. Mr. & Mrs.
25 Wollf Martin E. Mr. & Mrs.
27 Macomber Francis S. Mr. & Mrs.
Ward Levi S. Mrs. b.
29 Garson Joseph M. Mrs.
31 Kirstein Louis E. Mr. & Mrs.

POST, from 425 Chili Avenue, south; ward 19.

Right Side.

29 Pritchard Eber, blacksmith
35 O'Connor James M. elevatorman
39 Tracy Charles H. clerk
Tracy Harry, die maker, b.
Groat Adelbert, jeweler, b.
00 Vacant house
51 McBain Archie H. engineer
53 Brown Clarence P. engineer
Brown Charles S. electrician, b.
Brown Clarence E. student, b.

Ringle Place begins.

67 Rowland Burt F. engineer
71 Thomson Robert, driver
Thomson Albert T. machinist, b.
77 Wilkinson William R. machinist
81 Olmsted Elmer D. foreman
Cardiff William machinist
93 Slocum Earll H. clerk
Slocum Sarah J. Mrs.
Battelle Lewis D. bookkeeper

Hobson St. begins.

119 Byers Matthew T. architect
123 Clark Franklin P. farmer
125 Eisenberg William, toolmaker
Eisenberg Charles H. die mkr. b.
139 Beck Edward, machinist
143 Kinney John M. engineer
149 Sager James F.
Bates Lillian L. Mrs. b.
Bates Harry R. machinist, b.
163 Forbes Victor E. Mr. & Mrs.
165 Forbes Dry Plate Co.
171 Ely Susan Miss
Ely Mary B. Miss.

Left Side.

16 Witzel William J. chairmaker
28 Wilson Harry F. mason
30 Thorn Ella A. Mrs.
Thorn Florence E. clerk, b.
Robinson Horace E. insp. b.
32 Bruening Will H. machinist
34 Miner Clement L. clerk
36 Chase Orrin M. draughtsman
42 Cooper James S. plumber
46 Harrison Jonathan F. carpenter
Harrison Margaret I. nurse, b.
52 Carey Martin, foreman
62 DeKay Stewart Y. painter
00 Vacant house
76 Billings George H. clerk
00 Vacant house
100 Wegman Joseph J.
102 Abbott Murray C. stereotyper
104 Brasser Laura Mrs.
Abbott Clara B. student, b.
110 Smalt George J. machinist
Plumb George M. carpenter
114 Smith Francis, woodworker
Marcille John B. machinist
120 Vacant house
134 Brainerd Geo. G. carriage pntr.
140 Klueh Josephine Mrs.
Keith Clifford A.
Klueh Rose, bookpr. b.
146 Irons Daniel W.
Irons Lucius A. bookkeeper, b.
160 Post J. Elmer Mr. & Mrs.
Post Fred W. dry plates, b.
164 Ely Maria M. Mrs.
Wallington Charles H. Mr. & Mrs. b.

POWERS, from 984 N. Goodman, east, to Winterroth; ward 18.

PRIEM, from 250 Monroe Ave., north and east, to 225 Alexander; ward 12.

Right Side.

2 Ryan Wm. H. camera mkr.
Hendrick Anna, bookkeeper, b.
2 Sullivan Julia A. dressmaker, b.
4 Littlejohn Neal M. chauffeur
8 Campbell Pierre J. carpenter
Campbell Roland A. carpenter, b.
Campbell George E. carpenter, b.
10 Yonkers John, mason
Gardner J. Edward, printer, b.
Gardner Grace E. Miss, b.
12 Goodwin Frank J. court attendant
Brown Hattie Miss, b.
14 Teal Alice B. Mrs.
Teal Jennie Miss, b.
Teal James, engineer, b.
McLeod John A. photographer, b.
Fardette Fred. carpenter, b.
Schneck Frank J. school, b.
16 Prescott Robert, barber
Prescott Albert J. barber, b.
Curry John, electrician, b.
Fitzgerald Mary Miss, b.

Left Side.

1 Henderson Isaac M. insurance
Henderson Ashley M. driver, b.
3 McGrath John J. operator
Galceran Anna Miss, b.
5 Schaefer Harry, collector
7 West James D. carpenter
Ross George M. bookkeeper, b.

Central Library of Rochester and Monroe County · City Directories Collection
House Directory supplement

9 McComb Anna Mrs.
McComb Robert J. laborer, b.
McComb Mary Miss, b.
McComb Theresa Miss, b.
11 Perry Thomas, machinist
Nolan Mary Miss, b.
13 O'Kane George, polisher
15 Robinson Barbara H. Mrs.
Robinson Charlotte Miss, b.
White Alfred, salesman
17 Garson Edward L. salesman
19 Rowley Lee J. cashier
Rowley Caroline Mrs. b.
21 Warner Frank B. machinist
Warner Clarence, b.

PRIMROSE, fr. 308 Flower City Park, north, to Ridgeway Avenue; ward 10.

Right Side.

2 Harper Drury E. electro plater
Harper Herbert D. machinist, b.

PRINCE, from 226 East Avenue, northeast, to Champeney Terrace; wards 6, 16.

Right Side.

6 Hoyt Martin B. Mr. & Mrs.
0 Academy of the Sacred Heart
24 Stebbins Henry H. Rev.
Stebbins Katherine V. C. Miss, b.
Stebbins Jane Miss, b.
28 Clark Susan C. M. Mrs.
Clark Margaret W. Miss, b.
30 Palmer Joseph W. Mr. & Mrs.
Palmer Mary E. Miss, b.
Palmer Bradley J. salesman, b.

University Ave. crosses.

40 Avery Sidney S. Mr. & Mrs.
Avery Helen Lois Miss, b.
42 Stewart Joseph W. A. Mr. & Mrs.
Stewart Norman H. student, b.
Stewart Arthur L. student, b.
44 Quinby Henry D. Mr. & Mrs.
Chace Mary J. Mrs. b.
46 Quinby Ruth Miss
Quinby Caroline W. Miss, b.
00 Sibley Hall
00 University of Rochester
Craigie James H. janitor

College Ave. begins.

Main St. E. crosses.

82 Curran Dennis J. Rev.
84 Rich Willard G. Mr. & Mrs.
Rich Frederick D. student, b.
Freeman Wm. N. Mr. & Mrs. b.
86 Bauerlein Philip J. Mr. & Mrs.
Bauerlein Carrie M. Miss, b.
Bauerlein Harriet P. Miss, b.
88 Stewart John L. Mr. & Mrs.
90 Strauss David Mr. & Mrs.
92 Welsh Frederick E. Mr. & Mrs.
94 VanDeWalle Wm. L. Mr. & Mrs.
96 Weber Frederick G. Mr. & Mrs.
98 Morse Frank L. Mr. & Mrs.

Left Side.

7 Bentley Sardius D. Mr. & Mrs.
Bentley Cogswell, lawyer, b.
Bentley Harold D. broker, b.
11 Watson James S. Mr. & Mrs.
13 Taylor Wm. R. Rev. & Mrs.
17 Fee James Mr. & Mrs.
Fee James L. b.
Scanlin Margaret Mrs. b.
19 Hale William B. Mr. & Mrs.
Andrews Kate R. Miss, b.
21 Ernst Louis J. Mr. & Mrs.

University Ave. crosses.

41 Psi Upsilon Chapter House
Clark Sylvester C. steward
Gorton Charles W. b.
Gilbert Prentiss B. b.
43 Burke Edmund J. Mr. & Mrs.
Burke John F. b.
45 Siddons John Mrs.
Siddons Herbert J. Mr. & Mrs. b.
47 Gleason William, machinery
Gleason Kate Miss, b.
49 Morse Charles C. Mrs.
Morse Linda L. Miss, b.
Morse Mary P. Miss, b.
51 Seely Joseph T. Mr. & Mrs.
Seely Maud Miss, b.
Seely James M. b.
Patterson Marion Mrs. vocal teacher, b.
53 Patton Isabella Mrs.
Patton Margaret J. Miss, b.
55 Bresel Abram N. Mr. & Mrs.
59 Cossitt Frances A. Miss
Chappell Esther E. Miss, b.
61 Allen John G. Mr. & Mrs.
63 Keyes Kittie Miss
VanDoorn Charles E. secretary, b.
VanDoorn Jessie M. Miss, b.
65 Alpha Delta Phi Chapter House

Main St. East crosses.

77 Berns Otto A. Mr. & Mrs.
Berns Clara J. Miss, b.
77½ Nugent John C. Mr. & Mrs.
79 Feehan James Mr. & Mrs.
81 Howe J. Henry Mr. & Mrs.
Howe Henry B. bookkeeper, b.

Kenilworth Terrace ends.

87 Rogers Isabella Miss
Rogers Florence A. Miss, b.
91 Smith B. Palmer Mr. & Mrs.
93 Britenstool Julius Mr. & Mrs.
95 Simon Abraham Mr. & Mrs.
97 McParlin John Mr. & Mrs.
McParlin Rose Miss, b.
McParlin Leah A. Miss, b.

PRINCETON, from 36 Oakman, n., to 103 Scrantom; wd. 5.

Right Side.

6 Zwack Joseph, carriage maker
Heindl John A. saloon
Schomann Catherine Miss, b.
Schomann Anna Miss, b.

Central Library of Rochester and Monroe County · City Directories Collection
House Directory supplement

8 Rosenhagen Albert, elevatorman
Rosenhagen Edw. F. clerk, b.
10 Reineck Katharine Mrs.
Reineck Eliza Miss, b.
12 Stark Frederick, fireman
Pardee Edmond M. carpenter
14 Pallas Carrie Mrs.
Pallas Edward H. printer, b.
Pallas Charles J. plumber, b.
16 Schoeneman Fred. tinsmith
18 Leschorn Christopher, machinist
20 Kirchgessner Henry, barber
22 Hock Lothar, brewer
Hock Louis, insurance
24 Oren William T. tailor

Bessie Place ends.

26 Bauerschmidt Joseph A. brassworker
28 Fogarty William O. jr. fireman
30 Ricca Ignas, shoemaker
Barrus Fred. barber, b.
32 Isselhard Frank, telephone mkr.
O'Brien Thomas, plater, b.
Isselhard Anna M. Mrs. b.
34 Coon Charles L. photographer

Left Side.

5 Klein George W. fireman
7 Graule Frank, whipmaker
9 Muenss Wm. shoemaker
11 Schlosser Edward, camera maker
Schlosser George, salesman, b.
13 Schlosser Martin, shoemaker
Schlosser John, laborer, b.
Schlosser Henry, camera mkr. b.
15 Bachmann Sophia Mrs.
Bachmann George, polisher, b.
17 Geimer Jacob F. electrician
19 Mattoch Martin, baker
21 Correll William, woodworker
23 Miklatish Matthew, optician
Leckinger Henry, brassworker, b.
25 Henricus Charles F. mason
Henricus George H. musician, b.
Palmer Bert W. clerk, b.
27 Hess Nicholas, baker
Vielehr Otto, woodworker, b.
Vielehr Henrietta Mrs. b.
29 Reeb George, brewer
31 Deim Margaret Mrs.
33 Mattes Marcus, optician
35 Stumpf Frank B. examiner
Kranzusch Max, tailor

PROBERT, fr. 620 East Avenue, near Park Avenue, north, to Railroad; ward 21.

Right Side.

0 Brighton Mill and Lumber Co.

PROSPECT, from 177 West Avenue, south, to 242 Adams; ward 11.

Right Side.

7 Central Foundry & Supply Co.
9 Smith G. Edward, gardener
Smith Charles N. gardener, b.
11 Pica Liborio, laborer
Carver Frank, camera maker, b.
Salgisa James, laborer, b.
Raffali Alexander, laborer, b.
Grella Luigio, laborer
13 Livingston Wm. H. huckster
Livingston Wm. H. jr. huckster, b.
Livingston Elizabeth Mrs. b.
15 Vacant house
17 Corcoran Patrick T. driver
Sullivan Frank, driver, b.
19 Williams Frank, blacksmith
21 Delvecchio George, laborer
Genario Antonio, laborer
23 Villone Anthony A. woodworker
Schino Giuseppe, pedler
Delmastro Giuseppe, laborer
25 Vacant house
27 Riley James H. baggageman
29 McWayne Theodore D. blacksmith
Collins Elizabeth E. shoemaker, b.

Troup St. crosses.

41 Williams William, jr. Mr. & Mrs.
43 Brown William J. plumber
Miller Hopfen, baker

Clifton St. begins.

55 Burleigh Theodore F. blacksmith
Burleigh Flossie C. Miss, b.
57 DiStefano Rocco, laborer

Melody St. begins.

59 Frear May A. Mrs.
61 Ideman Fred. driver
Young Charles, driver, b.
Houston John, laborer
Dale Margaret Miss, b.
63 Vacant house
65 Zeppetelle Pietro, shoemaker
67 Wombwell Wm. H. pressman
Morison William M. bartender
Greer Olive B. collar maker, b.
69 Dostan Elizabeth Mrs.
O'Connor Mary Mrs. b.
71 Miller Wm. J. lather
Foster Ervin, metal worker
Walch Johanna Mrs.
Walch James, b.
Milan James
Milan Clara E. waiter, b.
Milan Margaret L. cashier, b.
Disney George W. shoemaker
Kearns Mary Mrs.
Disney Clara, shoemaker, b.
73 Hunter Arthur, iceman

Atkinson St. crosses.

81 Wentworth Thomas W. clerk
Langdon Benjamin, laborer
Lampro John H. polisher
Wells Thomas, mattress maker, b.
83 Cavalcanti Michael, laborer
Bell Joseph, stone cutter, b.
Salamone Frank, stone cutter

Central Library of Rochester and Monroe County · City Directories Collection
House Directory supplement

85 Eagan Stephen, camera maker
Dawson George, woodworker
87 West Amanda C. Mrs.
West Dennison S. b.
89 Hoenner George J. shipper

Babbitt Place crosses.

93 English Albert R. carpenter
English Fred G. clerk
95 Gilchrist John P.
101 Ward William, grocer
Webber Rose Mrs.

Left Side.

6 Euler Mary Mrs.
Greenhagen Fred, clerk, b.
Trummell John, woodworker
8 Hanna James S. teamster
Murphy Elizabeth Miss
10 Villone James, laborer
Villone Philip, boxmaker, b.
Rigeno Nicola A. laborer
12 Elldy Alphonse, blacksmith
14 Wilson Charles, porter
16 Kendrick Annie E. Mrs.
Jones Sophie A.
18 Priest Charles F. oiler
Fields Henry, camera maker
Fields Daniel, driver, b.

Struble St. ends.

24 DeGarmo Robert, collector
Casolare George, interpreter
26 Cashin Thomas, laborer
26½ Williams Stella M. Mrs.
Pease Kitty G. Miss
Schwab Kittie Miss, b.
Simons Iva Mrs.
Schwartz Rose Miss, b.
Saffron Laura Mrs.
Saffron Charles, driver, b.
McWayne William A. machnst. b.
28 Kennedy M. & B. millinery
Kennedy Margaret J. Miss, h.
Kennedy Bridget E. Miss, h.
28 Daus Anna A. Miss, grocer
30 Baker Henry T. laborer
Baker Chester H. shipper, b.
Travel Bert, shoemaker, b.
Storning William, pressman, b.

Troup St. crosses.

44 Youngs Warren, grocer
Bresky Rudolph, pipemaker, h.
Bresky Rudolph, jr. pipemaker, b.
46 Cooper Joseph A. ribbon maker
Schrum Frank, driver, b.
Godfrey Thomas, shoemaker
48 Connell David S. shoemaker
Smith Bridget Mrs.
50 Commina Frank, laborer
54 Herriman Elizabeth, baker, h.
Herriman William E. bookkpr. b.
56 Crowell Margaret E. Mrs.
Sullivan Elizabeth Mrs.
Sullivan Marie, bookkeeper, b.
58 Burse Earl A. watchman
60 Nown Elmer, brakeman
Sullivan Daniel, ironworker, b.
Titus George, millwright, b.
Titus Nicholas, millwright, b.
62 Compitella Joseph, tailor
64 Wood Jessie, laborer
64½ Keefer Celia Mrs.
Keefer John, driver, b.
Keefer William, clerk, b.
Keefer Thomas, shoemaker, b.
66 Bowie Charles, painter
Roach David, jr. lather
66½ Fields Patrick J. laborer
Cinnie Antonio, laborer
68 Vetter Joseph, laborer
Stupein Michele, shoemaker
70 Wright Mary Mrs.
Wright Charles, shoemaker, b.
72 Quigley John, helper

Atkinson St. crosses.

82 McCurdy Charles, grocer
84 McCurdy Charles, market
86 Erden Caroline Mrs.
88 VanDusen William J. engineer
90 VanDusen Albert, carriage maker
VanDusen Louis, barber, b.
Kingsbury Mary A. Mrs. b.

Babbitt Place crosses.

94 Powers Jane Mrs.
Howard Walter, driver, b.
Howard Addie, shoemaker, b.
96 Vleck Frank, machinist
98 Celetti Pasquale, laborer
Grief Anthony, laborer
100 Conron Edward, engineer
Conron Michael J. foreman, b.
Conron Margaret Miss, b.
102 McKenna Thomas, bill poster

PRYOR, from 240 Joseph Ave., east, to 73 Hanover; wd. 8.

Right Side.

7 Robfogel Jacob, paper, h.
Robfogel Joseph, paper, b.
Weiner Daniel, carpenter, h.
Bridges Israel, tailor, b.
r. Kirchner Samuel, cap manufr.
9 Rosenthal Max, tailor
Goldstein Betsy, tailoress
11 Cross Hyman, tailor
Felpowski Abraham, pedler
Greenberg Solomon
13 Bitker David, milk, h.
Oppenheim Abraham, pedler, h.
15 Becker Mendel, laborer
17 Kurawosky Lazarus, tailor
19 Dunsky Meyer, tailor
21 Blumenthal David, tailor
23 Cohen Meyer, carpenter
Ginsberg Solomon, tailor
r. Grosman Hyman, tailor
25 Pelton Isaac, pedler
r. Singer Nathan, tailor
Goldman Isaac, shoemaker

Central Library of Rochester and Monroe County · City Directories Collection
House Directory supplement

27 Cohen Joseph, tailor
29 Nowack Frederica Mrs.
Nowack Louis, hairworker, b.
31 Salwein John, laborer
33 Mendelson Etta Mrs.
Mendelson Isaac, tailor, b.

Left Side.

4 Anshe Poland Church
8 Vacant house
10 Sielaff August, laborer
Sielaff August J. clerk, b.
Sielaff Annie, tailoress, b.
12 Cohen Charles, tailor, h.
16 Hollander Morris, tailor
r. Baron Morris, junk
18 Smith Isaac, milkman
20 Goldensohn Morris, pedler
Goldensohn Rachael, tailoress, b.
Goldensohn Anna, clerk, b.
22 Burkhardt Magdalena Mrs.
Burkhardt Emma, tailoress, b.
Burkhardt George, tailor, b.
24 Rabinowitz Myer, pedler
26 Lessinger Isaac, pedler
Grossman Davis, cigar maker
28 Harris Joseph, tailor
Bossin Israel, tailor
30 Ehrlich Eva Mrs.
32 Junek Joseph, brassworker
34 Lapides Benjamin, market
Taub Abraham, presser, h.

PULASKI, from St. Casimir, east, to 525 Hudson Avenue; ward 17.

Right Side.

75 Zwoniorek John, laborer
79 Nowicki Andrew, polisher
83 Kolacki Thomas, laborer
89 Felerski Frank, brewer
93 Kozlowski Lorenz, laborer
97 Uhasiecvicz John, laborer
Przysinda Stanislau, grinder

Left Side.

76 Kwiatkowski John, laborer
80 Smolarek Andrew, ironworker
84 Nogai Michael, tinsmith
90 Napierata Timothy, laborer
94 Sedorski Clement, tailor
98 Kaleta Andrew, laborer

PULLMAN COURT, from 99 Plymouth Ave. North, west, to Scott Place; ward 1.

PUTNAM, from 29 Cleveland, south, to 22 Helena; ward 8.

Right Side.

5 Becker Victoria Mrs.
Becker Edward, plumber, b.
Becker Otilia, button hole mkr. b.
7 Stein Rebecca Mrs.
Stein Louis, tailor, b.
Stein Joseph, pedler, b.
Stein Kate, tailoress, b.
Shankman John, printer
Cohen Jacob, tailor, b.

Left Side.

2 Michaels Jacob, tailor
4 Perrine William J. cutter
6 Drecoll John C. clerk
Drecoll Edwin C. machinist, b.
Ryks Mamie, clerk, b.
8 Gering Peter, rags
Gering Rose, tailoress, b.
10 Beach Louisa Mrs.
Beach Anna, boxmaker, b.
12 Galen Henry, carpenter
Galen Frank E. clerk, b.

QUINCY, from 1550 Main East, north, to 645 Garson Avenue; ward 18.

Right Side.

2 Devoll Frederick A. correspondent
Devoll Allen, b.
14 Judd Fred B. conductor

Federal St. crosses.

R. & S. B. R. R. crosses.

Left Side.

3 Shafer Jennie M. Mrs.
5 Stevenson Fred J. butcher
Koster Elmer, shoemaker, b.
13 Lee Emma E. Mrs.
Lee Thomas C. draughtsman, b.
Lee Harry R. student, b.
00 Vacant house
00 Runne William, shoemaker
00 Taillie John, driver
Taillie William, tailor, b.

Federal St. crosses.

R. & S. B. R. R. crosses.

RACE, from Aqueduct, east, to Graves; ward 1.

RAILROAD, from 1040 Main East, northwest, to Public Market; ward 18.

Right Side.

3 McLean & McElligott, blacksths.
9 American Drafting Furniture Co.
Old Colony Chair Co.
15 Southwick Theron T. oil works

Fourth St. begins.

53 Lancashire Eliza Mrs.
Lancashire Frederick, clerk, b.
Lancashire Flora Miss, b.
Lancashire Grace, clerk, b.
53½ Seeley William, foreman

Left Side.

0 Comstock E. A. Co. lumber yard
0 Phelps & Lyddon Co. piano cases
0 **Bantleon Bros. Co.** sash, blinds and mouldings.—*See page* 918
00 Hunting Co. warehouse
00 National Biscuit Co.
00 Phillips Bros. Fruit Co.
00 Insco Packing Co. dried fruits
68 Eastern Basket and Veneer Co.
70 May Walter, produce

Central Library of Rochester and Monroe County · City Directories Collection
House Directory supplement

RAINES PARK, from 34 Lake View Park, north, to 327 Flower City Park; wd. 10.

Right Side.

10 Brooks George A. Mr. & Mrs.
12 Williams Herbert G. Mr. & Mrs.
14 Welsh Harry S. Mr. & Mrs.
24 Weis Joseph H. Mr. & Mrs.
Stork Catharine Mrs. b.

Birr St. crosses.

Augustine St. crosses.

Alameda St. crosses.

Albemarle St. crosses.

Seneca Parkway crosses.

Magee Ave. crosses.

Clay Ave. crosses.

Left Side.

15 Whitcomb Albert E. Mr. & Mrs.
Whitcomb Florence E. Miss, b.
19 Pfaefflin Herman Mr. & Mrs.
Willimek Fedor Mr. & Mrs.
23 Dresser George B. Mr. & Mrs.

Birr St. crosses.

Augustine St. crosses.

Alameda St. crosses.

Albemarle St. crosses.

Seneca Parkway crosses.

Magee Ave. crosses.

Electric Ave. begins.

Clay Ave. crosses.

RAINIER, from 234 Glenwood Avenue, north, to 243 Lexington Avenue; ward 10.

Right Side.

4 Smith Charles, carpenter
8 Thomas Owen H. insurance
Prosser Tema Mrs. b.
Griswold Arthur, camera mkr.
12 Billings John A. Mr. & Mrs.
Eppinger Herman C. Mr. & Mrs.
16 Delgado Domingo, correspondent
18 McCarthy Norah Mrs.
McCarthy Anna Miss, b.
McCarthy Agnes Miss, b.
McCarthy Harry, b.
McCarthy James, b.
McCarthy John, shoecutter, b.
20 Bennett Edward A. bookkeeper
Lusk Belle F. Miss, b.
Wygant William L. mason, b.
22 Davis Harry M. clerk
24 Hunter Robert, teamster
26 Bowman Mary A. Mrs.
Bowman Ephraim J. machinist, b.
28 Reeg Leonard L. florist, h.
30 Coughlin John, plumber
Coughlin Elizabeth G. teacher, b.
Coughlin Minnie A. clerk, b.
32 Fox George A. policeman

Left Side.

3 Brown Michael L. electrician
Herlihy Hannah T. Mrs. b.
Herlihy Patrick, shoemaker, b.
5 Duemmel Albert F. L. teamster
9 Hazard Thomas B. Mr. & Mrs.
Hazard George E. draughtsman, b.
Hazard Theodore C. b.
11 Stott Mary E. Mrs.
15 Durfee William H. Mr. & Mrs.
Haslip Pearl Miss, b.
17 Barry James G. laborer
19 Mix Willard, machinist
Mix Edwin S. draughtsman, b.
21 Engelhardt Paul
Engelhardt Katie, b.
Marsielje Louisa Mrs. b.
23 Mason Frank B. Mr. & Mrs.
Walker Stephen H. Mr. & Mrs. b.
25 Smith Jennie R. Mrs.
Smith Florence M. Miss, b.
Darling Burton R. finisher, b.
25½ Spitz F. Carlton Mr. & Mrs.
Ostertag Albert C. Mr. & Mrs.
27½ Todd James, medicine
Todd Sarah K. b.
27 Knapp Victor F. salesman
29 Ogden J. DeWitt Mr. & Mrs.
31 Beattie Martin Mr. & Mrs.
Beattie Alma, teacher, b.
Beattie Mattie, teacher, b.

RANDOLPH, from 886 Portland Avenue, east; ward 22.

RANO ALLEY, across 211 Gibbs, west, to Schlitzer; ward 16.

Right Side.

0 DeKroyft Parsons, painter
DeKroyft Cora Miss, b.

Gibbs St. crosses.

3 Gates Helen Miss
Peters Anna Miss, b.
4 Knipf John, laborer
Taylor Abbie, tailoress, b.
00 Keith Harry, waiter
Greenleaf Benjamin, janitor

RAU PLACE, from 341 St. Paul, west; ward 5.

00 Genesee Brewing Co.

RAUBER, from 664 Clinton Avenue North, east, to 313 Joseph Avenue; ward 8.

Right Side.

3 Knade Edward, buttonmkr.
March Catherine, buttonmkr. b.
5 Lill Joseph, laborer
7 Long Josephine H. Mrs.
Long Robert L. milk, b.
Long Frank C. cartman, b.

Central Library of Rochester and Monroe County · City Directories Collection
House Directory supplement

9 Pasch Charles W. laborer
Pasch John H. shoemaker, b.
Pasch Fred A. shoemaker, b.
Pasch Edward A. clerk, b.
11 Spacher John, carpenter
Spacher John A. tailor, b.
Spacher Maggie, tailoress, b.
Spacher Rose, tailoress, b.
Spacher Mary, tailoress, b.
13 Link Elizabeth
Saebel Joseph, tailor, b.
Saebel Maggie, tailoress, b.
Saebel Libbie Miss, b.
Dony Catherine, dressmaker, b.
15 Bauer Jacob B. tailor
17 Kerber Fred. jr. boxmaker
19 Scheuerman Frank C. shoemaker
Scheuerman Catharine, dressmkr.
Scheuerman Chas. C. tailor, b.
Scheuerman Wm. J. shipper, b.
Scheuerman Helen A. tailoress, b.
Scheuerman Otto J. tailor, b.
21 Long Frank H. toolmaker
23 Frisch Frank, cigar manufr.
25 Long Fred. L. whipmaker
27 Long Adam A. machinist
29 Klix William, mason
Klix William H. cutter, b.
Klix George O. cutter, b.
Arnfeldt Charles, machinist, b.
31 Bergunda Henrietta Mrs.
Bergunda Anna, tailoress, b.
33 Bettin John, laborer
Bettin John, jr. sign painter, b.
Bauer Frederick, clerk, b.
Salzwedel Amelia, clerk, b.
35 Wittenberg Henry A. grinder
37 Heberger Catherine Mrs.
Heberger Louise, clerk, b.
Heberger Tillie, tailoress, b.
Heberger Albert G. tailor, b.
Heberger Maria Mrs. b.
39 Ruppert Margaret Mrs.
Weber Charles H. machinist, b.
Weber William, carpenter, b.
41 Pecoraro Vincenzo, laborer
43 Seitz Frank A. tinsmith
45 Martin Vitus, tailor
Martin Adam W. tailor, b.
Martin Joseph P. tailor, b.
Spindler Henry G. musician, b.
47 Lill Henry J. carpenter
49 Witzel Emil, buffer
Schmitt Frank, laborer
51 Kowalski Michael G. buffer
53 Roth Charles M. engineer
55 Stern Barnet, tailor
57 Shutte William, laborer
59 Schwind Minnie Mrs.
61 Reh Julius, machinist
Reh Emma, tailoress, b.
63 Schneider Eliza Mrs.
Schmidt Charles, tailor, b.
Chapman Elmer, driver

Left Side.

2 Schaubert Reuben W. woodworker
2½ Begy Henry F. cigar maker
Romke Henry, shoemaker
4 Schneider Emeline Mrs.
Schneider Emma Miss, b.
Schneider Esther Miss, b.
6 Johnson William, shoemaker
Becker Anna Miss, b.
8 Weaver John
Ritt Albert, blacksmith, b.
10 Miller Lawrence, tailor
Miller Charles P. solderer, b.
12 Waterstraat August, tailor
Bieck Anna Miss, b.
14 Scheuerman Charles C. tailor, h.
16 Empey Simeon L. packer
18 Haeusel Albert J. lithographer
20 Bieck Mary Mrs.
Bieck Henry J. shoemaker, b.
Bieck Charles N. shoemaker, b.
Bieck Nicholas, buttonhole mkr. b.
r. Schultheis Elizabeth Mrs.
Popp Carl, hotel, b.
Seifert Joseph, tailor, b.
22 Meditz Andrew, shoemaker
24 Hetzke John, teamster
Hetzke Edward, driver, b.
Hetzke Amelia, tailoress, b.
26 Leary John M. policeman
28 Kirchgessner Charles, tailor
Kirchgessner Fred, tailor, b.
Kirchgessner Martin, bartender, b.
30 Klein Adam, blacksmith
Long Arthur T. conductor, b.
32 Buehler Magdalena Mrs.
Buehler Mary, inspector, b.
Buehler Albert, cutter, b.
Metzger Bernard, gilder, b.
34 Engel Daniel, woodworker
36 Raetz Julius, polisher
Raetz Albert, tailor, b.
38 Schmidt Charles, optician
40 Jahreis John, laborer
Jahreis Louise S. Miss, b.
42 Wittenberg Rudolph, carriagemk.
44 Sombke William, laborer
Sombke Fred. driver, b.
Desens Caroline Mrs. b.
46 Briddon John A. blacksmith
48 Karweick John, mason
Widman Henry, grinder
r. Kuch Paul, machinist
Grundler Louis, baker
50 Rett Valentine, finisher
52 Ulscht Elizabeth Mrs.
Dailor John E. ice
Bauman Margaret Mrs.
56 Münster Philip, tailor, h.
Nagel Joseph, tinsmith, b.
58 Perlin Frank, shoemaker
Plumbaum Gertrude Mrs.
60 Vierow Theodore, laborer
Vierow Fred. G. varnisher, b.
62 Stosend Charles W. machinist
Stosend William L. laborer, b.
64 Frank William, tailor

Central Library of Rochester and Monroe County · City Directories Collection
House Directory supplement

RAVINE AVENUE, from Hastings, west, to Erie Canal; ward 10.

Right Side.

Clarkson St. crosses.

16 Cornwell George, teamster
LaBelle Joseph A. woodworker, b.
18 Henkel Anna M. Mrs.
Henkel Jacob, machinist, b.
Kramer. Herman, driver
20 Vacant house

Lake Ave. crosses.

Leavenworth St. crosses.

74 Speis Mary A. Mrs.
McKeon William Mr. & Mrs. b.
Kelley Edward J. driver, b.
Koop John, carrier, b.
76 Duffy Frank A. Mr. & Mrs.
King Elizabeth Miss, b.
80 Livingston Mary E. Mrs.
Livingston Edward V. lineman, b.
Livingston Gales R. caller, b.
VanEvery John B. pressman
90 Thompson Eli D. Mr. & Mrs.
Neer Willard E. Mr. & Mrs.
92 Parks Earl D. Mr. & Mrs.

Fulton Ave. crosses.

122 Tuite Thomas J. Mr. & Mrs.

Malvern St. crosses.

134 Ferguson Elmer E. cameramkr.
144 Angevine Edward L. hoseman
McCauley George, laster, b.
Cork Jane H. Mrs.

Aldern Place begins.

190 Woodruff Lewis W. Mr. & Mrs.
Nickett Ella, clerk, b.

Tacoma St. begins.

216 Stuart Frank H. Mr. & Mrs.
Scheer Frank, carpenter, b.
224 Basel Anthony, millwright
236 Stull George H. Mr. & Mrs.
242 Gell William Mr. & Mrs.
Gell Robert, foreman, b.
Gell John, supt. b.
Gell Helen F. Miss, b.
250 Meech Harry D. Mr. & Mrs.
Nielson Thomas Mr. & Mrs.
Davis Edward, artist, b.
256 Guenthner Charles F. instructor
Guenthner Oscar C. clerk, b.
270 Tisdell Francis B. Mr. & Mrs.
Misson George E. painter, b.
Misson John F. painter, b.
276 Battersby Mathew L. fireman
282 Willsea Louis P. Mr. & Mrs.
Whipple Ann S. Mrs. b.
290 Day J. William, blacksmith
296 Harper Thomas G. Mr. & Mrs.
Harper William M. clerk, b.
Montgomery Mary Mrs. b.
304 Delnay Wynandus, woodworker
Delnay Marinus, tinworker, b.
Storch William, woodworker, b.
310 Ferguson Andrew Mr. & Mrs.
316 Freeland Herbert H. Mr. & Mrs.
320 Stevens Margaret A. Mrs.

Maryland St. begins.

354 Nugent Francis J. Mr. & Mrs.
Heilbronn Mary Mrs. b.

Dewey Avenue crosses.

388 Perry Frank H. Mr. & Mrs.
Lambert James G. mason, b.
390 Evans George W. Mr. & Mrs.
Ordway Mary L. Mrs. b.
396 Townsend Sidney, painter
398 Taylor Frank R. salesman

Finch St. begins.

Left Side.

3 Faulkner Harley N. Mr. & Mrs.
Allen Adelbert, painter, b.

Clarkson St. crosses.

15 Watson Michael Mr. & Mrs.
17 Willis Frank, finisher
Willis Floyd L. machinist, b.
Willis Leah Miss, b.
21 Pound Wellington, laborer

Lake Avenue crosses.

00 Curtis & Martin, garage

Leavenworth St. crosses.

75 Coffey Mary Mrs.
Coffey May Miss, b.
79 Servoss Carrie E. Miss
85 Reilly Robert Mr. & Mrs.
Reilly Edward F. clerk, b.
Reilly Agnes A. Miss, b.
91 Upton Willard Mr. & Mrs.

Fulton Ave. crosses.

119 Pressley George, helper
123 Rothe Henry F. finisher

Malvern St. crosses.

131 Plant James, bookkeeper
Thompson Charles, millwright, b.
133 Walker Charles F. salesman
Ryan Edward T. buyer, b.
Walshe Raymond, stenogr. b.
137 Roosevelt Isaac L. mason
143 Schmitz George H. machinist
147 Ludwig Frank M. lithographer
149 Rogers John Mr. & Mrs.
151 Kent Edward J. Mr. & Mrs.

Salter Place begins.

163 Lincoln Verne E. Mr. & Mrs.
169 Marples Arthur F. Mr. & Mrs.
191 Myers Edwin J. leather worker
Porey William, machinist, b.
199 Osier Louis, teamster
Bradley Patrick, laborer, b.

Central Library of Rochester and Monroe County · City Directories Collection
House Directory supplement

207 Griffin Henry, shoemaker
Judson William C.
225 McAnaney Mary Mrs.
McAnaney Rose M. correspndt. b.
McAnaney Anna K. bookkpr. b.
McAnaney Florence A. bookkeeper, b.
241 Kimpson John, painter
247 Palmer W. Scott
Palmer Charles A. machinist, b.
261 Sherman Stephen Mr. & Mrs.
267 Gaesser Henry P. Mr. & Mrs.
Gaesser Walter L. butcher, b.
273 Whipple Charles H. driver
279 Reddy Ellen Mrs.
Reddy James F. steamfitter, b.
Reddy Edmond J. steamfitter, b.
Reddy Frank J. meter reader, b.
287 VanRoo Minnie Mrs.
VanRoo Jacob G. salesman, b.
293 Carr Vernon D. Mr. & Mrs.
Hunt Caroline B. dressmkr. b.
301 Moyer Frank C. Mr. & Mrs.
Engelhardt Frank H. clerk, b.
307 FitzSimons Curtis, lawyer
321 Wegman Frederick J. Mr. & Mrs.
325 Randall Mary L. Mrs.
Randall Harry F. postal clerk, b.
333 Banks George W. stockkeeper
Banks Frank, bookkeeper, b.
339 Goldsmith Stephen H. Mrs.
Goldsmith Perry W. butcher, b.
Goldsmith Ina A. b.
347 Forest Joseph, shoemaker
Forest Elmer C. clerk, b.
Forest Alonzo, canner, b.
Forest May Miss, b.
353 McMullen William T. carpenter
Schaffner Charles, plater
359 Collins Charles H. manager
365 Mead Charles P. salesman
Mead Frances K. Miss, b.

Dewey Ave. crosses.

385 Blacklock Henry F. Mr. & Mrs.
387 Flood Vincent M. Mr. & Mrs.
393 Slater Edward M. Mr. & Mrs.
Flynn Anna J. Miss, b.
397 Earley Claude M. printer
407 Smith Bernandine Mrs.
Smith Charles J. cutter, b.
411 McKague James C. screwcutter

RAYMOND, from 1147 Clinton Avenue South, southwest, to Howard, at city line; wd. 14.

Right Side.

2 Klueh Charles, turner
4 Holthus Edward F. teamster
Lichte Adolph, carpenter
6 Vacant house
8 Holm William C. carpenter
10 Wolter John F. painter
12 Smith William, bartender
Smith William R. button mkr. b.
14 Rhode William, carpenter
Rhode John W. b.
Rhode Frederick G. carpenter, b.
16 Reichert Paul, laborer
18 Polee Peter, machinist
Polee Frank, laborer, b.
Benn William, machinist
20 Miller John C. clerk
22 Johnson Wm. H. teamster
26 Poshva Ralph, shoemaker
Wells Ada Miss
Wells Grace Miss, b.
30 McMahon James P. salesman
32 Hixson John B. metal worker
Hixson Helen B. stenographer, b.

Left Side.

0 Vacant house
3 Drexler Adolf, compositor
5 Irons James, paperhanger
7 Everson Nels, millwright
Nelson Carl, machinist, b.
Johnson Lawrence, cutter, b.
9 Hall Robert, coater
11 Weinstein Robert, tailor
Weinstein Ellis, clerk, b.
13 Scott Edward M. plumber
15 Eckert Daniel
Simpson Susan Mrs.
Simpson George, clerk, b.
Simpson Frank, driver, b.

REDFIELD, from Freeman, south; ward 5.

45 Rochester Railway and Light Co.

REGENT PLACE, from 181 Milburn, south; ward 12.

Right Side.

1 Miller Herman W. gardener
3 Edgar William A. coachman
5 Plunkett David T. carpenter
Henderson Frank S. carpenter, b.
Wallace William, painter
7 Mutch George, mason
9 Shelp Harley A. conductor
O'Connor Ellen H. Mrs. b.
11 Schmidt Conrad, coachman
13 Evans Edwin, coater
15 Dedie Anthony J. gardener
17 Wood Fred, coachman
Herring Elizabeth Miss, b.

Left Side.

16 Allen Daniel, coater

REMINGTON, fr. 202 Clifford, north, to Norton; ward 17.

Right Side.

16 Miller Godfrey P. shoemaker
Miller William C. presser, b.
22 Schmidt Andrew, brewer
26 Frelier Abraham, shoemaker
32 Ritter Otto, cutter
Ritter Albert, cutter
36 DeGelleke John, carpenter

Central Library of Rochester and Monroe County · City Directories Collection
House Directory supplement

42 Schwind Peter, driver

DeJonge St. begins.

50 Weber Leopold, laborer
56 Vragel Gustav, laborer
Kinnis Charles, lithographer, b.
Burger William, shoemaker
60 Bildstein Joseph, shoemaker
Bildstein Mary, tailoress, b.
Bildstein Bertha, tailoress, b.
66 Kuchenbrot Constantine, butcher
70 Kerber Frederick, coppersmith
74 LaForce Bartholomay W. metal worker
LaForce Gertrude, tailoress, b.

Boston St. begins.

82 Schaffer John, brewer
84 Republican League Rooms
88 Eichas John, shoemaker
92 Mungenast Felix, driver
96 Vacant house
100 Pfrimer Anna Mrs.
Pfrimer Charles, bartender, b.

Langham St. ends.

122 Naas Bernard M. grocer
Wright Frank, machinist, h.
Bush Wallace H. clerk, h.
128 Weber Otto, laborer
132 Stevens Michael, laborer
Christian Jacob, painter
138 Hasenauer Joseph J. tailor
Epping Peter J. temperer
150 Kesselring John N. tailor, h.
Fouquet Joseph, framemaker, h.
152 Pietschmann Augusta Mrs.
Pietschmann Helen, clerk, b.
Pietschmann Max, bookkpr. b.
Kreckel Lizzie Miss, b.

Wilkins St. begins.

174 Correll Jacob, blacksmith
178 Lensing Herman J. wagon mkr.
Lensing Bernard J. helper, b.
206 Kicherer Gottlieb, painter
Kicherer Frederick, painter, b.
212 Hatterscheit Joseph W. shoes, h.
Hatterscheit Joseph N. presser, b.

Terhaar St. begins.

220 Klein Archer Mrs. confectnry. h.
Wiesenberg Joseph, h.
222 Kreiger Herman, optician
Meyer Gottleib, laborer
226 Borchers Fred C. grinder
230 Adams Stephen, engineer
236 Gorablinkow Herman, machinist
238 Niffenegger Jacob, teamster
Niffenegger Fred. tailor, b.
242 Pacaud Albertus M. A. Mrs.
Engels John, laborer, b.
Engels Ervin, shoemaker, b.
246 Schauber Louis, moulder
Smallwood John, iceman, b.

Avenue D crosses.

284 Weingartner Henry, tailor
Weider Charles, tailor, b.
288 Raeppel Alfred L. cutter
292 Schmidt Frederick J. tailor
Manhold John A. tailor
Manhold Gustav H. laborer, b.

Pardee St. begins.

310 Ludwig Carl, carpenter
Ludwig Andrew, buffer, b.
Ludwig William, buffer, b.
Ludwig Charles, tailor, b.
Ludwig Annie Miss, b.
312 Pomeroy William F. chairmaker
Zill Otto F. operator, b.
Pomeroy Helen L. Miss, b.
Zill Annie Miss, b.
318 Schell Martin, carpenter
Strecker Frederick, printer
322 Mildenberger Henry, cabinetmaker
Mildenberger Mary Miss, b.
324 Miller Alois, laborer
338 Pehta Charles, grinder
Pehta August, laborer
344 Pommcranz Paul, cigar maker
350 Kressmann Charles J. carpenter
354 Vacant house

Leo St. ends.

400 Gutfrucht Carl F. A. polisher
404 Anselm Leopold, machinist
416 Spahn Louis G. saloon
420 Spahn Louis G. grocer, h.
Spahn Joseph F. clerk, b.
Steuerwald Aug. button mkr. h.

Weaver St. begins.

434 Merkel Otto J. finisher
436 Otto Herman H. foreman
438 Marks Paul, camera maker
466 Schicker Lawrence, shoemaker
476 Haschmann Mathias, brasswhr.
480 Wagner Anna M. Mrs.
Wagner Charles, watchmaker, b.
Wagner Mary A. Miss, b.

Lang St. crosses.

510 Bulau Otto L. tailor
512 Weiser Ludwig, carpenter
Weiser William, tailor, b.
518 Moinard Armand F. laborer

Left Side.

21 Meyer Joseph, foreman

LaForce St. ends.

61 Fackelman John, market, h.

Mead St. ends.

69 LaForce Martin, contractor, h.
LaForce Philip C. laborer, b.
75 Sturm Jacob, brewer

Carl St. ends.

107 Rein Frances Mrs.
113 Hummel Louis, laborer

Central Library of Rochester and Monroe County · City Directories Collection
House Directory supplement

119 Usselmann John, cabinet mkr.
Usselmann Barbara Mrs. b.
125 Lutz Christian, moulder
133 Oehlbeck August, optician

Avenue A ends.

145 Zurauckos Frank, grinder
147 Bukowski Frank, laborer
153 Ritzke Joseph, grocery, h.
Jankin Anna Mrs. h.
157 Rappl Joseph, woodworker
Rappl William, tailor, b.
161 Roth Leo, laborer
Roth William S. foreman, b.

Ketchum St. ends.

175 Thompson Charles, laborer
Harris Herbert, laundryman
181 Bandel Frank, machinist
187 Stiehler Emil, fireman
191 Frank Valentine, carpenter
Hoover George, clerk, b.
195 Fritag Frank, laborer
Hoppe Carl, mason

Morrill St. ends.

207 Genalko Walter, machinist
211 Kuter Ferdinand, tailor
217 Seegler Albert H. tailor
221 Forkel Christian, tailor, h.
229 Geisler Joseph, grocer, h.

Bloomingdale St. ends.

237 Zandt Alois, laborer
241 Schmuck Joseph C. leather wkr.
245 Meyer Jacob, machinist

Avenue D crosses.

297 Rothaug Wm. M. D. butcher
301 Loeb Albert, upholsterer
313 Karweick August, laborer
319 Schaefer Frank J. cabinet mkr.
323 Wolfert A. Louis, motorman

Kohlman St. ends.

343 Gerstner Charles, framemaker
King Hugh, woodworker
Smith John T. carpet layer

Ereth St. ends.

377 Close William S. sorter
381 Burgomaster Bartel, moulder
385 Schulz Theodore A. carpenter
389 Schraenkler John, car cleaner

Oscar St. ends.

421 Crecely Alphonse, cooper
423 Hockenos Frank L. carrier
425 Sohn Daniel, machinist
431 May Charles, helper
437 Mikletisch Simon, optician

Borchard St. ends.

Lang St. crosses.

RENFREW PLACE, from 395 Troup, south; ward 11.

Right Side.

3 Rocklin William C. moulder
Cox Wiliam, carpenter, b.
4 Seaman Henry C. insurance
Hawkins Ray, clerk

Left Side.

1 Clark Edward C. carpenter
Eacker Frank G. bookkeeper, b.
Clark Gertrude A. Miss, b.
2 Vacant house

RESERVOIR AVENUE, from 922 Mt. Hope Ave., east, to Highland Park; ward 14.

Right Side.

1 Remington Janet Miss
Remington Fred'k D. lawyer, b.
7 Remington Harvey F. Mr. & Mrs.

Virginia Terrace begins.

Vacant lots

South Ave. crosses.

00 Kane William C. gatekeeper
00 Curran Richard H. gatekeeper
Curran Richard G. moulder, b.
Curran Charles, moulder, b.
Mt. Hope Reservoir
Highland Park

REYNOLDS, from 281 West Avenue, south, to 435 Seward; wards 11, 19.

Right Side.

5 Baker Richard, foreman
Baker Thomas R. clerk, b.
Baker Alice M. Miss, b.

Lapey Place begins.

9 Leyden Margaret L. Mrs.
Leyden Blanche E. Miss, b.
Ball Anna Miss, b.
15 Little Theodore, carpenter
Murphy James, machinist, b.
Brown Ernest, clerk, b.
Thorne Samuel, finisher, b.
Bort Harry, basket maker, b.
Baker Bertha Miss, b.

Troup St. crosses.

25 Alexander Florence D. Mrs.
Schultz Wolfgang M. Mr. & Mrs.
Wheeler Victor C. bookkeeper, b.
Benham Harold, proofreader, b.
29 Grady Thomas Mr. & Mrs.
Grady May L. Miss, b.
Grady Harriett L. Miss, b.
Ottnatt Emma L. Miss, b.
33 McSweeney Hannah Miss
Phile Frederick, woodworker, b.
Shaal Robert, b.
Smith Albert C. elec. eng. b.
Seip Philip, electrician, b.

Central Library of Rochester and Monroe County · City Directories Collection
House Directory supplement

37 Brayer Elizabeth Mrs.
Brayer Elizabeth Miss, b.
Brayer Emma C. Miss, b.
Brayer Margaret Miss, b.
Brayer Bertha B. Miss, b.

Clifton St. crosses.

49 Endres & Bartholomay, grocers
49½ Spring Charles H. instructor
Meachum Lewis J. bookkeeper
Hawkins Frederick J.
Hinde Joseph A. fireman
51 Schroth Henry F. market
53 Shove Perry R. policeman
Shove William P. floorwalker, b.
Judd Jennie Miss, b.
55 Averill Sarah E. Mrs.
Averill Catherine M. Miss, b.
Averill Bert, thermometer mkr. b.
Averill Julia D. Miss, b.
57 Walsh Julia Mrs.
Walsh Nellie A. Miss, b.
59 Evans Frances E. Mrs.
Evans Charles D. searcher, b.
Evans Cecil E. clerk, b.
Evans Arthur D. clerk, b.
61 Hall William R. carpenter
63 Weymouth Woodbury L. shoemkr.
65 DeHond Bartholomay, cmra. mkr.
Arnold Helena Mrs.
Arnold John, barber, b.
Arnold Alfred, porter, b.
67 Griffith Frank A. flagman
67½ Cronin Henry, switchman
69 Stothers Clifford J. clerk
Weston Henry A. b.
73 Smith B. Frank, machinist
Westcott Clinton D. carpenter
Miller Bessie E. Miss, b.
75 Ramsey George, diemaker
Baker John J. painter
77 Davis Bert T. fireman
Kelly Mary A. Miss, b.
79 Corey Adelbert B. carpenter
Bates Flora A. Mrs.
81 Cox James, cook
McCrossen Clarence E. coachman
Lighthouse Chas. bridgebldr. b.
Pontius Martin L. painter
McGill Michael H. coachman
Kent Richard M. painter
Loney Mary Mrs.
Loney Thomas H. shoemaker, b.
Caldwell Ann E. Mrs. b.
Simonds Agnes E. Mrs. dressmkr.
Simonds George H. telephoner, b.
83 Harvey Michael H. huckster
Mertz Lucius, milk
Mertz Augustus, milk, b.
85 Gough Lena Mrs. grocer
85½ Hines Norman, button maker
87 Briggs William F. market

Adams St. crosses.

91 Clum Victor S. flour and feed

99 Strogen Courtney, flagman
Strogen Miles, driver, b.
Strogen Samuel, driver, b.
Strogen Elizabeth, fringemkr. b.
Ecker Fred. G. bartender, b.
101 Shaddock Frederick, moulder
Shaddock Frederick J. dentist, b.
Shaddock Alfred C. dentist, b.

Knowles Alley crosses.

105 Kelly Henry, bakery, h.
107 Bahls George, laborer
109 Kelly John W. woodworker
Kelly James W. stenogr. b.

Tremont St. crosses.

121 Tatlock Bros. laundry
123 May Alfred E. stable
May Janet Miss, b.
125 Darling Albert W. stockkeeper
Meyer Henry E. lastmaker

Penn St. begins.

133 Madden Ann J. Mrs.
Madden Frank J. shoemaker, b.
135 Huff John, driver
Huff James, driver, b.
Huff Alfred, driver, b.
137 Ennis Arthur, janitor
139 Challice William, carpenter
Murray Thomas J. stockkpr. b.
141 Gocshar Mary Mrs.
Gocshar Charles B. butcher, b.
Gocshar Bern. F. shuttermkr. b.
Marcille Fred. H. stagemgr.

Bronson Ave. crosses.

000 Bronson Ave. Baptist Church
161 Cazeau Theodore H. clerk
Cazeau Chester A. electrician, b.
Cazeau Ella F. b.
163 Waterhouse George B. musician
165 Josh Jacob P. hardware
167 Krug Fred. H. piano tuner

Cady St. crosses.

177 Werth Caroline, grocer, h.
Werth Charles H. clerk, b.
Werth Emma, b.
Johnson Louisa Mrs. h.
Johnson Julia Miss, b.
Johnson Wm. camera mkr. b.
179 Kalamaikowski Joseph, carriage maker
181 Beach Lewis, salesman
183 Bachman Conrad F. lithographer
187 McGinnis Thomas S. machinist
189 Richer James H. roofer
191 Schwab John, carriage maker
Gleiser Alonzo A. salesman, b.
195 Morgan Thomas A. plumber

Champlain St. crosses.

Ruff Alley crosses.

215 Beck Joseph, iceman
217 Schake Charles F. clerk

Central Library of Rochester and Monroe County · City Directories Collection
House Directory supplement

219 McGurn Elizabeth Mrs.
McGurn James B. salesman, b.
McGurn Mary G. Miss, b.
Barker Helen Mrs. dressmkr.
Barker Blanche, stenographer, b.

Frost Ave. crosses.

231 Schell Andrew, tailor
Schell Albert E. draughtsman, b.
Wilson Mary Mrs. b.
233 Whyte Walter H. examiner
235 Butts Lambert C. moulder
Butts Jennie, music teacher, b.
237 Morrison Frank, shoemaker
Morrison Gertrude, b.

Whittlesey Alley crosses.

239 Bowman John G. driver
Evans Willis H. expressman, b.
241 Downes James B. shoemaker
Ryan Cornelius J. clerk, b.
Ryan Michael T. clerk, b.
243 Vacant store
245 Rocktaschel Herman L. bakery
Hiscock Roy E. camera maker
247 Rocktaschel H. L. bakery
251 Thompson Howard W. painter
253 Roberson & Ward, plumbers
255 Vacant store

Bartlett St. crosses.

257 May Charles F. grocer
Deuble Frederick J. woodwkr. h.
261 May Isabella Mrs.
May Edward, clerk, b.
263 Allen John, driver
265 Smith Margaret Mrs.
Shearn William, laborer, b.
Dagon William, camera mkr. b.
265½ Denny Agnes Mrs.
Denny John W. clerk, b.
Denny Cameron, cutter, b.
267 VanZandt Walton I. painter
269 Albright Louis, mason
271 Ives Thomas H. repairer
273 Murphy Michael, contractor
275 Kerr James, grocer, h.

Columbia Ave. crosses.

283 Vacant house
285 Vacant house
287 Thompson Robert, linotyper
289 McAdams Harry, bookkeeper
291 Vanderstope Peter E. wood carver
293 McVean Wm. H. foreman

Hawley St. crosses.

301 Collins James, foreman
303 Werth John P. gilder

Flint St. crosses.

325 Benedict Charles A. carpenter
Benedict Luther C. lawyer, b.
Benedict Lucretia A. Miss, b.
329 Pollock Percival A. piano mkr.
Pollock Susan E. Mrs. b.
McPhail William H. bookkpr. b.
331 Lawson Wm. J. stenciler
Lawson W. Frank, paper ruler, b.

Left Side.

Rice Alley ends.

8 Barnard Houston Mr. & Mrs.
12 Miller Henry S. Mr. & Mrs.
Miller Theodore A. student, b.
Miller Alvah S. student, b.
Miller Charles H. student, b.
14 Evans George W. Mr. & Mrs.
16 Betz Henry, woodworker
Betz August C. draughtsman, b.

Troup St. crosses.

28 Griswold Saml. B. passenger agt.
Benham Ida E. Miss, housekpr.
Sweet Gertrude M. Miss
32 Smith Mary H. Mrs.
Boughton Romain, b.
Sprout Herbert, b.
Deitzel May E. Miss, b.
West Charles, bookbinder, b.
34 Truesdale Emily J. Mrs.
Truesdale Mina E. Miss, b.
Samain Helen F. Miss, b.
Samain Charity Mrs. b.
Rice Frank E. salesman, b.
Gilbert Frank E. salesman, b.
36 Hammond Thomas Mr. & Mrs.
38 Montgomery Etta J. Mrs.
Rieder George, machinist
40 Holmes Patrick J. blacksmith
Holmes William C. electrician, b.

Clifton St. crosses.

52 Dowling Harry J. baggage master
Thatcher Fred. N. engineer, b.
Thatcher Fred. A. lithographer, b.
54 Willis Albert J. clerk
Willis Harry C. tester, b.
Willis Ray L. clerk, b.
56 Sheehan Thomas J. machinist
58 Freidell Louis J. saloon
Rottenberg Samuel, cutter, b.

Atkinson St. ends.

68 Reynolds Frank C. property man
Morison Hiram S. salesman, b.
Goodwin Joseph J. shoe mfr.
70 Fosdeck Raymond T. cutter
Blake Howard J. contractor, b.
Quackenbush Esther Mrs.
Quackenbush Frances Miss, b.
74 Knapp Victor Mrs.
Knapp Louis J. bookkeeper, b.
76 Spall Kittie Mrs.
Smith Herbert, motorman, b.
Toal John, carpenter, b.
Stearns John F. barber, b.
Roebuck Lillian, correspondent, b.
78 Hoyt E. W. creamery
Hammond Mark, creamery, h.
Griffs George D. shoemaker, h.
Hoffman Louis, shoemaker, b.
Hoffman Kate Miss, b.

Central Library of Rochester and Monroe County · City Directories Collection
House Directory supplement

80 Close Bernard, tinsmith
Close Mabel Miss, b.
McElroy May Mrs.
Kearns Minnie Miss, b.
Kearns Rose Miss, b.
82 Cox Mortimer, grocer
84 Rupp Lizzie Mrs.
Rupp Pauline Miss, b.
Rupp Frederick H. sailmaker, b.
Drexel Charlotte Miss, b.
Drexel Amelia Miss, b.
Palmer Leo, painter, b.
Burke James H. salesman
Burke Catherine, nurse, b.
McGibbon Joseph H. decorator
Lawrence Paul, clerk
Crumb George W. laborer
Rinick John W. cutter
86 Close C. L. & Co. tinsmith
Marcellus John R. plumber
00 Vacant store
88 Kugler Emma, fancy goods, h.
Kugler Celia, clerk, b.
Warren Grace E. Miss, b.

Adams St. crosses.

90 Baldwin's Drug Store
90½ Tytler James E. moulder
Hunter Robert H. shoemaker
92, 94 Briggs Frank E. saloon
96 Baglin Joseph C. driver
98 Windringer Henry P. bartender
100 Chadwick Sarah J. Mrs.
Chadwick Will B. woodwkr. b.
Chadwick Edith A. cashier, b.
102 Gilbert Charles W. barber
Briggs Frank E. saloon, h.

Knowles Alley crosses.

104 Taylor Henry, laborer
106 Wellfare Albert A. engineer
108 Christian Henry, driver
Dolmage Charles E. shoemkr. b.
110 Purdy M. Jay, laborer
Purdy Albert, stockkeeper, b.
112 Seip George L. engineer
Gorman William, laborer, b.
Seip Louis, laborer, b.
114 Taylor James H. bakery
114½ Kelly John, grocer
Hayes Joseph, camera maker
O'Brien John, watchman
116 Kelly John, grocer

Tremont St. crosscs.

118 Pfluke Fred E. grocer
120 Ribner Harris, tailor
000 Schulz Christopher C. cigar mfr.
Schulz George A. clerk, b.
Gritzner Herman, cabinet maker
Handley Ralph E. camera mkr.
Handley Alice M. M. Mrs. b.
124 Freidell Louis J. saloon
126 Dunphy Martin V. finisher
130 Doyle Mary R. Mrs.
Doyle John R. painter, b.
132 McGuire Daniel M. yardmaster
134 Kanaley John A. carpenter
136 Devlin Susan C. Mrs.
Devlin Francis A. steamfitter, b.
138 Yates Fred. A. carpenter
140 Kase Charles, grocer
Collinson Gertrude Mrs. b.
144 Kase Charles, grocer
Kortwright Albert, printer

Bronson Ave. crosses.

150 Josh Jacob P. hardware
154 Goetzman Edward P. shipper
Foote Lillian, clerk, b.
156 Scott James H. decorator
158 Ballard Ella L. Mrs.
Marts Fannie Mrs.
Heffner Fannie Miss, b.
160 Landcastle Joseph A. brakeman
Mullett Elmer G. buttonmkr.
Mullett Edward, buttonmkr. b.
162 Sachs Louis
164 Dollman John, painter
Dollman Fred. painter, b.
Frear Frank, fireman
166 Sullivan Katharine E. Mrs.
McDonald John P. detective, b.
168 Mason John H. bridgetender
Mason James H. compositor, b.
Yeo Emma Miss. b.
Mason Stewart H. clerk, b.
Ireland M. Louise Miss, b.

Cady St. crosses.

178 Johnson Jacob, market
178½ Reichert Valentine, barber
180 Allen Richard, laborer
Shannon John, electrician. b.
182 Roberts Benjamin J. painter
184 Weiss Charles F. shoemaker
188 Atkin Joseph, driver
Atkin Ada, b.
Atkin Sarah, b.
Atkin Mabel, b.
190 Warner Susie Mrs. dressmkr.
Warner Hattie C. b.

Faxon Alley ends.

192 Johnson Jacob, market
Johnson Benjamin, clerk, b.
Johnson Charles, clerk, b.
192½ Culliton Wm. J. electrician
194 Stooks George H. machinist
196 McKenna J. Mrs. variety store,h.
McKenna John, h.
McKenna Ernest, clerk, b.

Champlain St. crosses.

206 Weiser John E. shoemaker
210 Hamilton James H. carpenter
212 Holden Edward, tailor

Ruff Alley crosscs.

216 Luchsinger Arthur M. cabt. mkr.
218 Albright Edmund L. mason
222 Golding John J. lineman

Frost Ave. crosses.

Central Library of Rochester and Monroe County · City Directories Collection
House Directory supplement

230 Brumel Fred. W. grocer, h.
Strobeck Julia A. Mrs. b.
232 Polito Andrew, tailor, h.
234 Dietrich Mattie Mrs.
238 Harris Nathaniel, carpenter

Whittlesey Alley crosses.

242 Schmitt Sebastian, laborer

Bartlett St. crosses.

264 Daniels Frank R. carpenter
Harold George H. conductor
266 Paul Eugene, clerk
268 Howley John B. barber
Howley Margaret, clerk, b.
270 Dugan Bridget Mrs.
Dugan Anna M. linotyper, b.
Dugan Walter E. clerk, b.
274 Imhof Edward C. grocer, h.

Columbia Ave. crosses.

286 Peters Mary Mrs.
Peters George B. glassblower, b.
Irwin Edward H. shoemaker
288 Close Carl L. tinsmith
290 Reinhardt William, cutter
292 Pilling John H. foreman
292½ Sneath Thomas S. printer
294 Heal M. Joshua, carrier
294½ Wilder Wesley I. bridgebuilder
Wilder Arthur L. lawyer, b.

Hawley St. crosses.

296 Woodham Leonard G. helper
Miles Frank, carpenter, b.
Fitzsimons George, laborer, b.
298 Potter Lewis H. carpenter
Tillotson John C. carpenter, b.
300 Bryant Benjamin F. inspector
Bryant Alice M. b.
302 Olmsted Ralph, bookkeeper
Williamson Robert R. policeman
304 Eaton John, laborer
Enes Edmond J. camera maker
Lee George S. b.
Lee Elizabeth Miss, nurse, b.
306 Sullivan John, laborer
Sullivan Mary, camera mkr. b.
308 Daly James, fireman
310 Keyes Ella Mrs. grocery, h.
Emsley William, stone cutter, h.

Flint St. crosses.

000 Vacant house
000 Vacant house
000 Vacant house
000 Vacant house
000 Vacant house

RHINE, fr. 74 Hanover, east, to 193 Hudson Ave.; ward 8.

Right Side.

5 Allen Isaac, presses
7 Smith Morris
Smith William, trimmer, b.
9 Hendrikse Johanna Mrs.
Hendrikse Anna C. Miss, b.
Hendrikse Wm. A. motorman, b.
11 Fennig Morris, tailor, h.
Perlman Max, tailor, h.
13 Levin Jacob, junk
Levin Philip, tailor, b.
Levin Hyman, tailor, b.
15 DeRoller John, truckman
DeRoller Joseph, bookkeeper, b.
DeRoller Mary, bookkeeper, b.
DeRoller John A. plumber, b.
17 Gordon Hyman, hides
Sumberg David, tailor
Cohen Emma, tailoress, b.
Cohen Ray, tailoress, b.
Cohen Esther, tailoress, b.
r. Cohen William, pedler
19 Appel John, machinist
21 Levi Barnet, tailor
r. Rosenberg Max, tailor
23 Trotsky Garson, tailor
r. Michalowitz Solomon, pedler
Phenig Max, b.
25 Stade Frederick, carpenter
Stade Carl, carpenter, b.
Stade Louis, carpenter, b.
Stade John A. carpenter, b.
27 Heiden Dora Mrs.
Heiden Lizzie, tailoress, b.
29 Kahn Marcus, rags
Kahn Goldie, dressmaker, b.
31 Goldman Philip E. tailor
33 Fleischman Simon, tailor
r. Goldstein Simon
r. Machinsky Joseph, carpenter
35 Philip Harris, tailor
00 Jewish Synagogue, Congregation of Tailors
39 Kleason Nellie Miss
Kleason Cornelia A. Miss, b.
41 Diamond Hyman, tailor
43 Perlman Max, tailor
Perlman Alex, operator, b.

Left Side.

4 Roser Joseph, sorter
8 Harris Hyman, tailor
Brink Emil, carpenter
10 Levin William, carpenter
12 Silverman Hyman, tailor
14 Bodenstein Joseph, presser
r. Feinstein Mina Mrs.
Feinstein Abraham, tailor, b.
16 Meltzer Simon, grocer
r. Samuelsohn Lesser, tailor
18 Widman Charles, cabinetmaker
20 Lochner Charles, tailor
Lochner Charles F. stockkpr. b.
Lochner John, cigar maker, b.
22 Taylor James, packer
24 Levy Simon S. tailor
r. Solkowitz Hyman, tailor
26 Bogart Peter, tailor
Siems Joseph, laborer, b.
28 Kannewischer John, tailor, h.
Kannewischer Wm. J. tailor, b.

Central Library of Rochester and Monroe County · City Directories Collection
House Directory supplement

30 Whitley Frank, shoecutter
32 Fleischman David, optician
Underberg Isaac, furniture
Berger Jeannette Mrs.
Berger Samuel, tailor, b.
34 Hyman Abram, tailor
Cohen Julius, tailor, b.
r. Asmuth Philip, laborer
Levi Hyman, pedler
36 Hartman Jacob
Hartman Frederick, dry goods, b.
Werner Joseph, shutter maker, b.
Light Peter, gilder
38 Rosenthal Benjamin, junk
Kaplin Isaac, tailor
40 Gallant Jacob, salesman
Isaacson William, cabinetmaker
42 Vacant house
44 Klonick Hannah Mrs.
Knebel Rose Mrs.
46 Reicher Nathan B.
Reicher Moses, tailor, b.
Reicher Bessie, tailoress, b.
Reicher Bella, tailoress, b.

RHONA PLACE, from 233 Sanford, south; ward 14.

Right Side.

1 Pacek Matensz, laborer
Pacek Anthony, polisher, b.
3 Kwiatowski Albert, laborer
5 Burpee Alfred F. motorman
Burpee Serephine Mrs. b.

Left Side.

2 Reeves John, laborer
Graham Robert, laborer
Graham Anna Miss, b.
Graham Rena Miss, b.
4 Miller Joseph, laborer
6 Samenfink Frank, laborer

RICE ALLEY, from 288 Troup, north and west, to Reynolds; ward 11.

RICE PLACE, from 20 Lyell Avenue, north; ward 9.

RICHARD, fr. 210 Meigs, easterly, across Wilcox; ward 12.

Right Side.

1 Vacant house
1½ Vacant house
3 Hall Jacob B. salesman
Hall Joseph A. clerk, b.
Hall William L. clerk, b.
Hall Lucy B. clerk, b.
Hall Anna C. clerk, b.
5 Harrsch Albert W. retoucher
7 Kester Rilla A. Mrs.
Kester Herbert L. clerk, b.
Ewing Elizabeth J. nurse, b.
9 Boyer John A. linotyper
9½ Schanck Emmett, salesman
Brown James M. carpenter, b.
Brown Grace T. teacher, b.
Swift Maynard F. paperhanger, b.
11 Brownell Edwin W. shoemaker
11½ Leonard Edwin B. postal clerk
12 Adams George W. supt.
13½ Cook Joseph, buyer
15 McKinstry George, manager
17 Tunstall George H. insurance
Graham Emma C. dressmaker, b.
Palmer John S. insurance
19 Howe Joseph W. civil engineer
Howe John M. brakeman, b.
Howe Charles J. cutter, b.
Howe Thomas, clerk, b.
21 Kober Charles W. shoemaker
Conway Charles A. shoemaker, b.
Conway Kathryn S. mus. tchr. b.
Conway Margaret S. Miss, b.
23 Hall George A. carpenter
25 Brown Catherine J. Mrs.
27 Southgate Herbert J. compositor
Southgate Ralph B. salesman, b.
Southgate Olive H. stenogr. b.
29 Banan Henry
31 Gibson Edward R. sporting gds.
33 Campbell T. Sanford, salesman
Moulton Mark E. jeweler, b.
Lambert Adelaide Miss, b.

S. Goodman St. crosses.

39 Bancroft William G. floor walker
Brown Caroline J. Mrs. b.
41 Jackson Elmer E. salesman
43 Neafie Richard J. insurance
Neafie Harriet C. teacher, b.
45 Lauer J. Henry, pattern maker
47 Teller George C. truant officer
McMannis Elizabeth Miss, b.
49 Foster Edwin G. draughtsman
51 Haskins Jennie J. Mrs.
Haskins Jesse E. bookkeeper, b.
53 Hill Mary E. Mrs.
Honold Frank A. stenogr. b.
Hill Elizabeth C. bookkeeper, b.
55 Thew William A. bartender
57 Smith Frank J. carpenter
Smith Elizabeth K. Mrs. b.
Smith A. Augusta Miss, b.
59 Peo J. Frederick, collar manufr.
61 Martin John, inspector
63 VanEpps George C. steam fitter
65 Webster Dillis R. music teacher
Monfort Sarah Mrs. b.
67 Rosenkrans J. Hice, manager
69 Walters John H. button turner
71 Thomas Samson C. solicitor
73 Jenkinson James H. inspector
75 Dempsey Edward, fireman
77 Grue Louis G. driver
79 Brairton Michael J. chauffeur
Miller George P. button mkr. b.
Murphy Frank, button mkr. b.
Byron James, button maker, b.
West Frank, carpenter, b.
Barnhart George, carpenter, b.

Central Library of Rochester and Monroe County · City Directories Collection
House Directory supplement

81 Mann Albert A. mosaic floors
Mann Earl A. mosaic floors, b.
83 Cooper John R. printer
Cooper Thomas, clerk, b.
Cooper Nellie Miss, b.
85 Lawrence George W. printer
87 Pillow William H. correspondent
89 Rooney John, clerk
Rooney Edward J. clerk, b.
91 Thomas William O. manager
Price Norman, plumber, b.
Thomas I. Lester, b.
93 Rutz Adam F. captain
Rutz Herbert J. electrician, b.
95 Doyle Charles J. contractor
Goodison Thos. boots and shoes, b.
97 Crossman Libbia M. Mrs.
Hagaman Lucina B. Mrs. b.
Trennaman Malinda Mrs.
Adams Albert, carpenter, b.
99 Vacant house
101 Raymond Geo. W. tailor
Hincher Gertrude A. nurse, b.
103 Heberling Thomas, camera maker
Yeager Gustave, teleph. mkr. b.
Zeller Albert, button maker, b.
105 Stagner George L.
Stagner Fred. E. clerk, b.
107 Stevens William R. carpenter
Stevens George, blacksmith, b.
109 Penrose Charles, foreman

Left Side.

Edmonds St. ends.

S. Goodman St. crosses.

Rising Place begins.

54 Hunter George H. magazine subscription agent.—*See page* 875

Boardman St. ends.

70 Buhler Jacob, truant officer
72 Bishop Louis H. tailor
Anstett Eugene L. salesman, b.
74 Tapp Edward T. shoemaker

Sumner Park ends.

88 Martin Mary A. Mrs.
Martin Terrence, machinist, b.
92 Patchen Clinton L. machinist
96 Esterheld George M. cutter
Manion John P. foreman
98 Esterheld Wm. F. carpenter
Esterheld Wm. L. carpenter, b.
Esterheld Jacob, cigarmaker, b.
Esterheld Anna L. music tchr. b.
Esterheld Fred, shoe cutter, b.
Esterheld Edward F. carpenter, b.

Wilcox St. ends.

108 Barney Benjamin F. carpenter
110 Christmann Charles, clerk
Christmann Mary Mrs.

RICHMOND, from 70 Scio, east, to 369 Alexander; ward 6.

Right Side.

Main St. East crosses.

15 Brown Joseph J. market
17 Trester Peter, nurseryman
19 Gavin Thomas C. tinsmith
21 Brown Joseph J. market
23 Brown Magdaline Mrs.
Brown Mary Mrs.
25 Neidert Joseph, bartender
27 Sherman Seth L. Mr. & Mrs.
29 Connell Mary J.
Walsh William, helper, b.
31 Bulger Harriet Mrs.
Bulger M. Elizabeth Miss, b.
Bulger Lydia Miss, b.
Aman George, printer, b.
33 Thomas Edward, bartender
35 Laborie Louis, manager
Laborie George, carpenter, b.
37 Phillips Alice M. Mrs.
Phillips Charles R. b.
Phillips Fred. M. painter, b.
Oldfield George B. undertaker, b.
41 Emery John, clerk
41½ Meyer Edward, laundryman
Brundage Stanley, shoemaker, b.
43 Vacant house
45 Schwab Charles F. baker
47 Sager George J. salesman
49 Schlottman Frederick L. driver
51 Gerew Mary Mrs.
Delorme Joseph, painter, b.
55 Kenney Daniel, painter
57 Chidsey Frederick R. carpenter
59 Fontana August, moulder
61 Woods Samuel, mason
63 Glaser Rosa Mrs.
Glaser Lawrence, bookkeeper, b.

North Union St. crosses.

69½ Hulsaver John E. paperhanger
71 Sager Lewis A. Rev. & Mrs.
73 Crone William T. nurse
75 Trumpp William, carpenter
77 Tilling James R. shoemaker
Tilling Ernest A. cabinetmaker
79 Brennan Frank Mr. & Mrs.
Ryan Michael, mason, b.
Ryan Julia Miss, b.
81 Owen Charles, carpenter
Owen Charles C. trimmer, b.
83 McCoy Mary A. Mrs.
McCoy Frank W. masseur, b.
McCoy Jennie W. Miss, b.
85 Schwab Charles F. baker
Schwab Floyd F. electrician, b.
87 Keeler James H. grocer
89 Barton John, landscape gardener
91 Schulik Martin J. driver
93 Tickner Lee A. landscape grdnr.
95 Wilting Herman H. carpenter

Left Side.

2 Smith Stewart, teamster

Main St. East crosses.

Central Library of Rochester and Monroe County · City Directories Collection
House Directory supplement

24 Chapin Sarah K. Mrs.
Chapin Alexander, clerk, b.
26 Vacant house
28 Hill Ernest F. driver
Lawler Lizzie Miss
30 Minges Henry F. cabinetmaker
Minges J. Louis, clerk, b.
Minges Carrie, teacher, b.
r. Pink George Mrs.
32 Halloran Mathew, coachman
34 Weiss George C.
Zimmer Henry, stockkeeper, b.
r. Mann Theodore C.
Mann Catherine Mrs.
36 Langie Frank J. coal
38 Stoutenburg A. Mrs.
Squires Frank, driver, b.
Feiock Emmett L. foreman, b.
Niles Herbert A. collector, b.
40 Parsonson George T. conductor
Parsonson Geo. T. Mrs. dressmkr.
Miller Esther, teacher, b.
Feiock Burton, driver, b.
Feiock Reed, plater, b.
42 Faragher George J. printer
Kavanaugh Jennie E. Miss, b.
44 Hanlon Mary Miss
Walsh Alice J. Mrs. b.
46 Littlejohn George N. trimmer
McKibbin Martha Mrs. b.
Moore Anna J. dressmaker, b.
Moore Fannie E. dressmaker, b.
48 Vacant house
50 Verheust Emil, telephone maker
Grobe Clarence, button mkr. b.
52 Altpeter Christian, barber
54 Kerwin Thomas, foreman
56 Cornelius Abraham, carpenter
Cornelius George, blacksmith, b.
Arzberger Augusta, tailoress, b.
58 Wilcox Rowland H. barber
Gross Theresa, laundress, b.
Hall Ray Lee, bartender, b.
60 Martin Ellery H. clerk
62 Stallknight Eliza G. Mrs.
Stallknight Chas. H. bookkpr. b.
Stallknight Raymond, bookkpr. b.
64 Conklin John B. driver

N. Union St. crosses.

72 Shipman Elizabeth L. Mrs.
74 Tyler Fred B. watchman
Buggy John, sealer, b.
Allyn Jay W. toolmaker
McCarthy Andrew, steamfitter, b.
76 Chase Charles H. Mr. & Mrs.
78 Dalton Elizabeth Miss
Dalton Anna, dressmaker
Dunham Fred, books
80 Craig Robert B. tinsmith
82 Warren Edward C. coremaker
84 Bridenbach Catharine Mrs.
86 Tickner Walter, landscape gardnr.
Tickner Albert A. gardener, b.
88 Trotter Charles W. Mr. & Mrs.
92 Vanderhave Mary Mrs.
Vanderhave Mamie E. Miss, b.

94 Christiaansen Isaac Mr. & Mrs.
Christiaansen Jacob, machinist, b.
Christiaansen David, laborer, b.
96 Piehler John, baker
98 Christiaansen Philip D. blindmkr.
100 Pulver Theodore S. Mr. & Mrs.

RICKARD ALLEY, fr. 3 Magne, southwest, to 14 Campbell; ward 11.

RIDGE ROAD, from 1126 St. Paul, northeast, to city line; ward 17.

RIDGEWAY AVENUE, fr. 1489 Lake Avenue, west, to city line; ward 10.

Right Side.

4 Culhane Alexander, coater
Keefe Thomas L. stockkeeper, b.

Dewey Ave. crosses.

Left Side.

5 Leopold John D. foreman
11 Lee Robert E. letter carrier
Schafer Edward J. carpenter, b.
Pople John, laborer, b.
Fromm Elizabeth Miss, packer, b.
Okenden Ella Miss, shoe cutter, b.
Hayes Sally S. Mrs. b.
15 Sage William B. carpenter
Baker Allen, compositor, b.
Manning McCord E. salesman, b.
Denney Lillian M. Miss, b.
17 Marshall Michael, emulsion mkr.
19 Harris Eleanor M. Mrs.
Harris Emma L. Miss, b.
Harris William J. driver, b.
25 Tripp Wm. M. millwright
27 Culhane Michael J. foreman
Mooney John, engineer

Primrose St. ends.

61 Draffin James L. letter carrier
67 Steelsmith Linden, millwright
73 Marshall Edward D. emulsion mk.
Marshall Alexander L. laborer, b.
Sanderson Martha A. Mrs. b.
79 Lais Henry E. watchman
81 Scholand Margaret Mrs.
Scholand Lucy M. Miss, b.
Scholand Katherine C. Miss, b.
83 Suter Daniel B. machinist
Suter Charles, paper cutter, b.
85 Casey Margaret Mrs.
Casey John, b.
Schutt Clarence V. coater, b.
Russell William, coater, b.

Marigold St. ends.

00 Vacant house

Dewey Ave. crosses.

Daisy St. ends.

150 Makin John H. machinist
000 Vacant house

Aster St. ends.

Central Library of Rochester and Monroe County · City Directories Collection
House Directory supplement

242 Ladonne James, laborer
244 Pasquale Rocco, laborer
256 Soule James W. millwright
Soule William H. carpenter, b.
Soule Ellen Smith Mrs. b.
272 Passaro James, laborer
276 Carbone Theresa Mrs. grocer, h.
Carbone Mary T. examiner, b.
Carbone Mary Mrs. b.
Carbone Nicholas, florist, b.
Lilly St. ends.

RIES, from 450 Campbell, north, to 725 Jay; ward 20.

Right Side.

6 Ackerman Mary Mrs.
White Bertha Mrs. b.
Stuart Mary Mrs.
Stuart Fred, b.
Stuart John, b.
14 Wagner Paul, carpenter
Wagner John, student, b.
20 Kehoe Lawrence, casemaker
Kehoe John F. casemaker, b.
26 Guentner George, machinist
32 Trost Charles, laborer
38 Preisser Joseph, blacksmith
Rappl Frank carriagemaker, b.
Rappl Antone, carpenter, b.
42 Popp George F. A. saloon
44 Schubert Andrew, moulder
52 Steimes Joseph J. shoemaker
00 German Baptist Chapel
64 Rauschenberg Christian, engineer
70 DeViney Lewis N. salesman
Davenport Chester S. machinist
Herron William H. moulder

Left Side.

15 Mader John J. carpenter
19 Scharrer Otto, baker
25 Guentner Frank, cabinetmaker
31 Krolow Fred, shoemaker
37 Seibert Frank, machinist
Seibert Leo, baker, b.
41 Klug John B. woodworker
47 Wild John, blacksmith
51 Blösenhauer Theobald, laborer
Blösenhauer Albert J. cutter, b.
Blösenhauer Joseph T. b.
57 Metzger Anthony, baggageman

RILEY PLACE, fr. 341 Orchard, west; ward 15.

Right Side.

2 Sullivan Patrick M. tailor
Collins Nellie Miss, b.
4 Gendron Mary Mrs.
Gendron Joseph D. chairmaker, b.
Gendron Mary, tailoress, b.
Hughes Ambrose F. printer
8 McGarrity Arthur, woodworker
10 Rice George F. sawyer
Rice John A. grinder, b.
12 LeBoo Esther Mrs.
LeBoo Claude, moulder, b.
LeBoo James, laborer, b.

Left Side.

3 Maddalena Joseph, laborer
5 Kahlemann Ernest C. chairmaker
9 Reynolds William H. caster
Killingbeck Isaac, blacksmith

RINGLE PLACE, from 61 Post, west, to city line; ward 19.

Right Side.

2 Kittlinger Fred. W. patternmkr.
4 Chilson Henry N. insurance
6 Simmons Edwin D. stockkeeper

Left Side.

1 Rowan Myles T. blacksmith
Rowan Ellen Mrs. b.
3 Moore Alexander F. carpet layer

RISING PLACE, fr. 50 Richard, near S. Goodman, north; ward 12.

Right Side.

2 Hunter George H. Mr. & Mrs.
12 VanEvery Martin S. insurance
16 Simes Frank L. electrician
20 Hewitt Frederick W. proof reader
24 Wood William B. salesman
Wood George B. watchman, b.
30 Bacon Myron V. electrician
34 Minahan Michael

Left Side.

1 Mielke Henry C. optician
5 Phillipson William H. buyer
9 McCarthy William D. barber
Toner James F. awning maker, b.
13 Higgins Henry, pressman
Weber Morritz, b.
17 Ward Mary H. Mrs.
Ward William J. printer, b.
21 Heitsman Charles E. propertyman
25 Reando John
Reando Jennie C. bookkeeper, b.
29 Hooper Archibald D. salesman

RITTER, from 306 Exchange, east, to Erie Railroad; wd. 3.

RITZ, from 326 Scio, southeast, to 51 Hebard; ward 16.

Right Side.

5 Mitchell John, engineer
7 Panepinto Charles, carpenter
9 Wohlraab John, mason
Cook William J. mason, b.
Cook Charles E. fireman, b.
11 Elder John, mason
13 Trombley Louis, finisher
15 Allen Roy E. tinsmith
17 Hansis Charles H. driver
Clapp William, macaronia mkr. b.
Reubin Paul, teamster, b.
Mauer Mary Mrs. b.
19 Gomalo Vereto, laborer
Rochenzo Geroce, laborer
21 Finzer Edward, millwright

Central Library of Rochester and Monroe County · City Directories Collection
House Directory supplement

23 Schnurr William, shoemaker
25 Ritz William, brewer
Ritz Lillie Miss, b.
Ritz Edward M. baker, b.
Ritz Bernard I. trimmer, b.
Ritz Carrie Miss, b.
27 DiVito Joseph, pedler
DiVito Louis, painter, b.
DiVito Joseph, jr. laborer, b.
DiVito Antonio, grocer, b.

Left Side.

2 Arno Giuseppi, laborer
4 Arbano Felice, laborer
6 Barone Vincenzo, laborer
8 Schulz Frederick, painter
10 Mandarettino Oliverio, laborer
12 Tonomo Arnelio, laborer
14 Heidelmeyer Gregory, mason
Heidelmeyer John M. tailor, b.
16 Lapetito Alexander, laborer
18 Finlay James M. woodturner
Sprague Mollie Mrs. b.
20 Barress Joseph, laborer
22 Rohen Ann Mrs.
Rohen Bertha, seamstress, b.
Rohen Anna, boxmaker, b.
Rohen Fannie, b.
24 Pizzo Joseph, laborer
26 Fili Antonio, laborer
28 Vacarelli Vincenzo, laborer
30 Dispenza Casimo, grocer, h.
Coffaro Antonio, laborer, h.

RIVER, from Genesee River, east, to 229 Clinton Avenue North; ward 5.

Right Side.

13 Rochester Boiler Works
1 Wilson W. A. Machine Co.
r. Rochester Cutting Die Co.

N. Water St. crosses.

25 Chapman & Goetzman, sash and blinds

Carthage Alley ends.
St. Paul St. crosses.

111 Rini Vincenzo, pedler
115 Kurtz Barbara Mrs.
Reed Annie Mrs.
Balzano Giuseppe, bootblack
Rossi Rafello, bootblack
119 Pisano Carmelo, fruit
Pistorino Fred. laborer
Compani Tony, fruit
r. DeCarlo Frank, laborer
Pastorelli John, laborer
Toreno Frank, laborer
Cangelosi Peter, laborer
Passamonti Severio, laborer
121 Tracy Mary Mrs.
123 Torcherelli Salvatore, fruit
Geraci James, fruit
r.125 Belono Joseph, laborer
125 Sciculone Gaetano, laborer
135 Guyer Daniel, hackman
141 Laquisat Frank, fruit
Palmisano Joseph, pianomaker
151 Ronan John, tailor

Left Side.

14 S. K. Cigar Box Co.

North Water St. crosses.

44 Roda Carving Works
58 Vetter Desk Works

St. Paul St. crosses.

116 Johnson Harry A. painter
132 Westcott Express Co.
134 Brodie & Hogle, auto repairers

RIVERBANK PLACE, from 781 St. Paul, west, to the Genesee River; ward 17.

Right Side.

2 Wesp John, cigar manuf.
4 Doell Emilie Mrs.
Doell Frank, shipper, b.
6 Purssell Frank A. florist
8 Vacant house
10 Vacant house

Left Side.

1 Kolb Frank A. foreman
3 Waters Gilbert C. bookkeeper
5 Smith William H. laborer
7 Vacant house
9 Vacant house

RIVERDALE PLACE, from 9 Cataract, south, to Genesee River; ward 5.

Left Side.

2 Standard Brewing Co. storehouse
7 Dow Lewis C. laborer
9 Powers Edward, fireman
McCollick John, cooper, b.

RIVERSIDE, from 1350 Lake Avenue, east, to Maplewood Park; ward 10.

Right Side.

3 Hayes Thomas J. Mr. & Mrs.

Maplewood Ave. ends.

7 Stewart William H. Mr. & Mrs.
25 Barron Walter F. Mr. & Mrs.

Left Side.

10 Tompkins George K. Mr. & Mrs.
Gorsline Julia E. Miss, b.
12 Schrader John C. Mr. & Mrs.
Boddy William, b.
14 Vacant house
16 Leavenworth Dexter M. F. Mr. & Mrs.
24 Adams Abner Mr. & Mrs.
Webster Thomas Mr. & Mrs. b.
28 Payne George W. Mr. & Mrs.
McCall Gertrude Miss, b.
34 Webster George Y. Mr. & Mrs.
42 Raymond Charles L. Mr. & Mrs.

Central Library of Rochester and Monroe County · City Directories Collection
House Directory supplement

ROBERT, from Rutter, west, to Burrows; ward 15.

Right Side.

00 Haloid Co. photographic paper

ROBIN, fr. 582 Emerson, north, to Erie Canal; ward 10.

Right Side.

9 Kuder Frank, shipper
32 Rogers S. Herbert, assembler
34 Wettengel John, laborer
Wettengel John H. chair caner, b.

Glenwood Ave. crosses.

Left Side.

1 Patterson James, tinsmith
VanNess Sarah Mrs. b.
6 Rottach Rudolph, plater
33 Shippy Margaret Mrs.
Shippy Michael A. piano maker
Shippy Charles A. printer, b.
Shippy Stanley F. compositor, b.
Shippy John, driver, b.

Glenwood Ave. crosses.

ROBINSON ALLEY, from 39 King, west, to 46 Madison; ward 11.

ROCKET, from 1070 North Goodman, east, to Morton; ward 18.

ROCKINGHAM, fr. 938 South Avenue, east, to S. Goodman; ward 14.

Right Side.

1 Marakle Willard A. reporter
O'Callaghan Kittie Miss, b.
00 Hahnemann Hospital
Curtice Mae Mrs. superintendent
Archer Gertrude M. Miss, asst. superintendent, b.
Paden Frank A. physician, b.
LaFoon C. physician, b.

Mt. Vernon Ave. crosses.

67 Sloan Margaret Mrs.
Sullivan Daniel J. foreman, b.
Connolly John J. foreman, b.
Sloan Thomas P. florist, b.
Sloan Frank J. clerk, b.

Left Side.

2 Rosin Albert, woodworker
4 Hoppe Henry, laborer
Loll Eberhart, blacksmith
6 Martin John H. machinist
8 Straub Philip, laborer
Kink Henry, gardener

Oakland St. ends.

10 Malchow Louis W. blacksmith
Wallace William, shoemaker, b.
Wallace William, jr. machst. b.

Mt. Vernon Ave. crosses.
Meigs St. ends.

ROCKLAND, from 264 Penn, n., to 151 Clifton; ward 11.

Right Side.

16 Renaud John H. timekeeper
17 Harrigan Michael J. cutter
15 Green George H. horseshoer
Quincy Albert, horseshoer, b.
13 Quincy Lewis F. furnace mounter
12 Bartz Charles, painter
11 Gutberlet Charles, tailor
Maloney Thomas, b.
Maloney James, camera maker, b.

Left Side.

1 Stacy William, woodworker
2 O'Brien Charles L. policeman
3 Cummings William, driver
Spellman Mary Mrs. b.
Spellman Michael, machinist, b.
6 Horton John G. carpenter
Marshall Letitia Mrs. b.
4 Sturges Joseph D. clerk
5 Schweisguth Martin J. filer
Miller William, stove mounter, b.
Miller Adam, stove mounter, b.

RODENBECK PLACE, from 118 Henrietta, northeast, to Erie Canal; ward 14.

Right Side.

6 McClellan Elizabeth Mrs
McClellan Mathew, conductor, b.
McClellan Phoebe Miss, b.
10 Nunnold Jacob A. finisher
Nunnold Arthur A. pressman, b.
14 Weis George, painter
18 Hohman Joseph, compositor
22 Parkes Lawrence M. electrician
26 Bostwick Harry, shoemaker

Left Side.

7 Rice Abbie Mrs.
Albrecht John, laborer, b.
Kreck Frederick, machinist, b.
9 Lauderborn Frank J. laborer
13 Hoddick Vincent C. foreman
17 Convey Patrick, policeman
21 Wink Frederica Mrs.
27 Paul Frederick, laborer

ROGERS AVENUE, from Lois, near railroad, north, to 249 Otis; ward 15.

Right Side.

4 Suecker Otto H. florist, h.
8 Schuttter Alice M. Mrs. dressmkr.
Reinhart John, woodworker, b.
10 Misson William F. painter
Misson Leo L. bookkeeper, b.
18 Wilczewski Edward F. moulder
20 Schaubert Albert R. shoemaker

Wolff St. crosses.

38 Butler Charles, ornamenter
42 Byrne Daniel, milk
Weaver Horace, milkman, b.
48 Kaeli Chas. A. electrician
Metzger Fred G. machinist, b.

Central Library of Rochester and Monroe County · City Directories Collection
House Directory supplement

Left Side.

3 Kramb John, shoemaker
5 Feaver Joseph, coremaker
7 Zwick William J. polisher
Zwick Lela Miss, b.
15 Robbins Charles H. machinist
17 Limbach Joseph, moulder
Limbach Paul, driver, b.
19 Eichelberg Otto, machinist
21 Macey Edward T. clerk
23 McDermott Charles H. clerk
McDermott Mary A. Mrs. b.
25 Pickett Louis H. clerk

Wolff St. crosses.

31 Bircher Eugene A. machinist
33 Makeham James W. insurance
35 Haag John P. shoemaker
37 Bozard Richard R. electrician
Pridmore Abraham, machinist, b.
39 Homann Frederick, moulder
41 Potts Thomas, motorman
Potts Thomas J. steamfitter, b.
43 Stelzer Christian T. moulder
Jacobs John H. woodworker, b.
45 Kaeli Ambrose, machinist
Nottingham Harry, woodwrkr. b.
47 Zweigle Adolphus H. driver
49 Speier Frank M. printer

ROHR, from 180 Bay, north; ward 18.

Right Side.

2 Tippett Harry, teamster
8 Shulze Louis W. woodworker
10 DeBraal Cornelius, jr. tailor
Geyer Emil, plumber
14 Crombach Frank, steamfitter
16 Randolph Nicholas, laborer
18 Pletsch Ernestina Mrs.
Pletsch August W. cook, b.
20 Schultz John, carpenter
22 Magin Jacob B. machinist
McNeil Albert, printer, b.

Left Side.

1 Brons Rudolph, clerk
5 Eisele Johanna Mrs.
Eisele Mary J. Miss, b.
7 Furness Charles, tailor, h.
0 Vacant house
15 Schrank Jacob, packer
Schrank Henry, compositor, b.
31 Miller Peter, farmer
Stowell Mary Mrs. b.
Stowell Eugene, clerk, b.
39 Kleve William, baker
Bowman George, painter
Schleyer Henry, baker, b.

ROME, from 58 Cumberland, north, to 305 Central Ave.; ward 7.

Right Side.

2 Smith Mary A. Mrs.
Casey Dennis C. meter reader, b.
Zimmerman Henry A. jeweler, b.
O'Boyle William F. salesman, b.
Keller Harold, trimmer, b.
Geary Thomas A. waiter, b.
4 Rosenberg Morris, tailor
6 Nusbaum Simon
Nusbaum Harry, cutter, b.
Nusbaum Lesser, cutter, b.
Nusbaum Joseph, trimmer, b.
8 Kaplan Kopel, tailor
10 Allseits Xavier, tailor
Allseits Frank J. lithographer, b.
Allseits Herman H. clerk, b.
Lohmaier William, lithographer
12 Levy Ashael
Levy David, clothing, b.
Levy Anna Miss, b.
Levy Rebecca Miss, b.
Levy Sarah Miss, b.
14 Spohr Louis F.
Ballard William, stockkeeper
16 Begy Joseph A. chemist
Pimm Mary Mrs. b.
Begy Mabel V. Miss, b.
18 Strassner John, shoemaker
20 Sherman Libbie Miss
Dunn Michael, printer, b.

Left Side.

7 Goldwater Moses, real estate
7½ Laverty Mary E. preserves
9 Frankel Louis, junk
r. Boyle Arthur, electrician
11 Schrank Anna Mary Mrs.
Schrank Adam, stage carpenter, b.
Schrank Christina Miss, b.
Schrank Theresa Miss, b.
13 Kirstein Jeanette Mrs.
Kirstein Julia E. Miss, b.
Kirstein Ida Miss, b.
15 Waugh George E. cutter
Waugh Frank E. salesman, b.
Waugh Percy A. shipper, b.
Waugh Orlo L. student, b.
Waugh Flora E. Miss, b.
Osborne Percy E. Rev. b.

ROMEYN, fr. 13 Magne, southwest, to 30 Wilder; wd. 11.

Right Side.

14 Murphy Martin J. electrician
Boland William, camera maker, b.
16 Bianchi Lucio, grocer, h.
22 Breen Thomas, hostler
Keegan Margaret, b.
28 Cocouzzi Lucio, laborer
Cocouzzi Flavio, laborer
32 Ryan Elizabeth Mrs.
Keefe John, shoemaker, b.
34 Durkee William, blacksmith
38 Balkhaus Charles E. tailor
44 Harty John J. machinist
50 Ponzio Cantador, tinsmith
54 Krikoria Michael, laborer
60 Cocouzzi Dominick, laborer
64 Thasing John, jr. pressman

Central Library of Rochester and Monroe County · City Directories Collection
House Directory supplement

70 Casby William G. laborer
Casby James F. tailor, b.
72 Vacant house
76 Bemish Elizabeth Mrs.
Bemish Kittie Miss, b.
80 Viggioni Giacomino, laborer
86 Margrander George J. laborer
Schroeder Charles, butcher, b.
92 Parent Harry R. pressman
96 Cole William, gardener
Cole Ezekiel C. machinist, b.
102 Lyons William H.
104 Hartman Andrew, tailor
Hartman Charles W. lithogrphr.
Hartman Henry, finisher, b.
110 Maher James F. shoemaker
Maher Margaret Miss, b.
112 Quinn Margaret Mrs.
Quinn Fred, shoemaker, b.
Quinn William, shoemaker, b.
Quinn Helen, clerk, b.

Campbell St. crosses.

122 Miller Matthew, butcher
Miller Charles G. sign painter, b.
Glass Joseph A. shoemaker, b.
126 Springer Edward, market
r. Hartel William, woodworker
130 Corona Peter A. laborer

Left Side.

15 Lippa Lucio, laborer
21 Adorni Bartolomeo, laborer
23 Taylor Harry M. printer
Skelly James, polisher
25 Schiebe George
Schiebe William, machinist, b.
27 Hayes Bridget Mrs.
31 Stone Walter T. shipper
37 Chambers William H. engineer
43 Frohman Joseph, blacksmith
Frohman Anthony, blacksmith, b.
47 Carpenter William H. driver
49 Marciniak Lawrence, blacksmith
Roth John, laborer
r. Vacant house
53 Welch Joseph, inspector
Welch John E. b.
Welch Walter J. stenographer, b.
57 Brennan Mary A. Mrs.
Shelter Milton R. machinist, b.
59 Haley John, conductor
63 Doyle James, motorman
69 King Richard, mason
McFarlane William H. janitor, b.
McFarlane Frank, driver, b.
Meng John, barber, b.
75 Galvin Ann Mrs.
Marx Matthew, jr. carriage mkr.
81 Jizzi Lucio R. laborer
85 Myers Merritt M. driver
Howard Edward R. engineer, b.
87 Hamill Daniel, foreman
Burke Edward T. tallyman, b.
89 Harrington Charles F. laster
91 Haungs George A. bartender
Snyder Alfred, pressman, b.
95 Tyrrell Peter, teamster
99 Holling Elizabeth Mrs.
103 Brown John C. clerk

Campbell St. crosses.

129 Bedwin Thomas, cutter
Bedwin Thomas M. polisher, b.
131 LeGrange Thomas, toolmaker
135 Fritsch Joseph, barber
141 Coulman Henry T. clerk
Wattele Rose, b.

RONDA PLACE, from 80 Genesee, east; ward 11.

Right Side.

2 Drexel Charles, elevatorman
Rankin Fred. b.
Howe Arthur, clerk, b.

Left Side.

1 Chamberlain Mary Mrs.
Taylor William, laborer, b.
Austin Thomas, carpenter, b.

ROOSEVELT, from 160 Rosedale, east, to 35 Alliance Avenue; ward 14.

Right Side.

10 Crosby Murray W. salesman
12 Bush Homer W. salesman

Left Side.

5 Doyle John E. salesman
7 Seward William C. bookkeeper
11 Schmidt Carl, tailor
Schmidt Emil, tailor, b.

ROSE, fr. 1174 Lake Ave., east, to Genesee River; ward 10.

Left Side.

2 Graeser William V. Mr. & Mrs.
Bentzen Agnes Miss, b.

Maplewood Ave. crosses.

ROSEDALE, fr. Pinnacle Road, northeast, across 539 Monroe Avenue, to Erie Canal; ward 14.

Right Side.

10 Brickle George T. cutter
Brickle George W. finisher, b.
Brickle Walter P. driver, b.
Brickle Alfred, stockkeeper, b.
Pelling William H. inspector, b.
48 Goetzman Edward H. bookkeeper
Curtis Robert P. Mrs. b.
60 Chase William P. bookkeeper
00 Vacant house
68 Davis Edwin L. manager
86 Goldstein Harris
Heimann Oscar, cutter
90 Watterson Lewis L. sec.
96 Woodworth Leo D. lawyer
Colvin Stuart J. student, b.
110 Requa LeRoy, dentist
116 Irwin Charles, paper & cordage

Central Library of Rochester and Monroe County · City Directories Collection
House Directory supplement

128 Briggs Delos D. real estate
Frisbie Charles W. advertising agent
136 Levison Norman, salesman
Gentzel Paula Miss, b.
Gentzel Minna Miss, b.
140 Kohler Fred, shoemaker

Roosevelt St. begins.

Monroe Ave. crosses.

224 Pulsifer John R. Mr. & Mrs.
230 Tracy Frederick A. woolens
236 Simon Michael C. clothing
240 Holtz Moe M. tailor
246 Alexander James A. Mr. & Mrs.
Baker Alfred Mr. & Mrs.
Donovan Kate Miss, b.
250 Horton L. LaVerne, boats
Horton Linn D. clerk, b.
260 Ellwanger William G. nurseryman
Ellwanger William T. actor, b.
Ellwanger Emma L. Miss, b.
Ellwanger Helen M. teacher, b.
274 French John M. salesman
French Sarah T. Mrs. b.
McKay M. Jeanette Mrs. b.
280 Channell Frank O. insurance
Channell Annie T. Miss, b.
282 Forbes Henry S. insurance
294 Oppenheimer Olive S. manager
302 Porter Samuel C. tinsmith
Maloney William J. lawyer, b.
306 Howe C. Ernest, manager
Howe Julia A. Mrs. b.
308 Sharkey Thomas F. manager
324 Owens Clarence E. stockkeeper
330 Taylor Esther A. Mrs.
Taylor J. William, surveyor, b.

Hinsdale St. begins.

Left Side.

5 Borradaile Claude T. clerk
11 Barker Robert C. real estate
Barker George E. hardware
15 Ades Robert, machinist
Savage George Mrs.
25 Gobel Henrietta Miss
McClellan Mathew, conductor
Milliken Jennie M. dressmaker, b.
33 Whitney Leslie C. mgr.
35 O'Connell Daniel, supt.
37 Rieve Louis H. clerk
39 Tucker Arthur R. reporter
45 Allen Alexander, moulder
Allen James, instrument mkr. b.
59 Honsberger Noah, salesman
67 Saunders Irving, photographer
Saunders Ethelwyn, teacher, b.
69 Lewis Frederick H. bookkeeper
71 Clark Uz V. deputy collector
73 MacDowell Ray, buyer
79 Davidson James H. Mrs.
Davidson Roy A. solicitor, b.
95 Vacant house
99 Marsh Harvey J. solicitor
105 Myers Jacob H.
Myers George P. salesman, b.
Myers Mabel Miss, b.
111 Culver Milton L. accountant
119 Mapes Welling E. real estate
125 Vegiard Charles J. salesman
Vegiard Harry E. clerk, b.
131 Lasher Harry W. leather
Valentine Christiane L. Mrs. b.
135 Dean Frederick S. engrosser
137 Townsend Fred W. auditor
151 Schnorr Peter A. clerk
Whitmore Mary Mrs. b.
157 Zorn Fred J. clerk
161 Clonick Moses, manager
167 Wood William H. foreman
Warner Catherine F. Mrs. b.
175 Goble Lewis S. dentist
179 Eaton James B. purchasing agt.
181 Johnson Herbert David
203 Kendall Edward Mr. & Mrs.
Kendall Elizabeth L. Miss, b.
Kendall Alice F. Miss, b.
209 Gray Mason D. teacher

Monroe Ave. crosses.

000 Mt. Hor Church
253 Veach Robert W. Rev.
263 Neel John, salesman
Neel Wells R. shipper, b.
Dopkins Catherine Mrs. b.
Stockwell Anna E. Mrs. b.
265 Phillips Walter J. manager
273 Vacant house
275 Hammele Joseph Mr. & Mrs.
281 Babcock Clay D. cashier
Babcock Clay D. Mrs. vocalist
Babcock Nancy M. Mrs. b.
291 Douglas Sanford C. Mr. & Mrs.
Comstock Mary M. Mrs. b.
297 Veith Frank F. moulder
Veith Walter J. moulder, b.
Veith Albert, moulder, b.
307 Yorkey William C. salesman
311 Wegner Frederick A. Mr. & Mrs.
325 Daily Mary M. Mrs.
Daily Grace M. music teacher, b.
Daily Lillian B. osteopath, b.
327 Teetor David F. manager

ROSLYN, fr. 635 Genesee, west, to Wellington Ave.; wd. 19.

Right Side.

32 Knibbs Harry H. clerk
34 Ennis Frederick D. salesman
38 LaFontaine Louis H. cashier
52 Wile Abram J. Mr. & Mrs.
Willson Harriet E. student, b.
00 Vacant house
72 Kirby Joseph A. clerk
Carver Helen Miss
00 Vacant house

Left Side.

00 Vacant house
69 Dooley Curtis M. mason
00 Vacant house

Central Library of Rochester and Monroe County · City Directories Collection
House Directory supplement

83 Snyder Fred H. salesman
00 Vacant house
00 Vacant house

ROSSENBACH PLACE, from 48 Jefferson Avenue, east and north, to 139 Maple; wd. 11.

ROTH, from 92 Clifford, north, to 243 Avenue A; ward 17.

Right Side.

5 Klingler William H. bookkeeper
7 Voelker Charles L. foreman
Voelker George R. grinder, b.
9 Englert Joseph, machinist
11 Wolfsperger William F. carpenter
13 Meyer William, laborer
Meyer Frederick, helper, b.
Meyer William, lantern maker, b.
15 Schlageter Charles, driver
17 Englert Valentine, brassworker
19 Lauterbach Geo. mounter
21 Greinke Gustave A. optician
23 Hirschman Mary Mrs.
Hirschman Martin, tailor, b.
Hirschman John, machinist, b.
25 Hochrein Stephen

Flower St. ends.

29 Kress John, baker
31 Furstenberg George J. bottler
33 Schoeneman Wm. D. metal ceilgs.
Schoeneman Walter W. electn. b.
Schoeneman Edmund F. clerk, b.
Schoeneman Clarence S. J. cutter
35 Midavaine John, porter
Taille Abraham, gardener, b.
Koerner Edward, shoemaker
37 Eisele Albert, linotyper
Eisele Elizabeth, bookkeeper, b.
Eisele Albert A. plumber, b.
39 Wingender Carl, moulder
41 Andres Charles, laborer

Treyer St. ends.

Left Side.

6 Schreiner Andrew, milk, h.
8 Wright Wm. J. cabinetmaker
10 Schuster Michael, instrument mk.
Schmidt Ernest, laborer
12 Mungenast Adolph, laborer
14 Schurr Michael J. brewer
16 Suter Julius, laborer
18 Buri John, brewer
20 Rothenberger Conrad, brewer
22 Witz Joseph, brassworker
24 Krembel Peter, painter
26 Heilman George F. helper
Lord Harry E. machinist
30 Harenes Jacob, coachman
Creidt Frederick C. meat cutter, b.
32 Metzler Theodore, baker
Metzler Martin, helper, b.
Metzler Michael, tailor, b.
34 Schmidt Fred. blocker
36 Kirchner Ferdinand, brewer
38 Schlueter Henry J. carpenter
Behnke Otto M. presser, b.
Behnke Fredericka Mrs. b.
40 Hilbert John G. metal worker
Roth John F. b.
42 Haefle Wendelin, machinist
44 Christ Frederick, mason

ROWLEY, from 55 Park Ave., southwest, to 344 Monroe Avenue; ward 12.

Right Side.

1 Lee Florence H. Mrs.
Lee Frederick S. manager, b.
Chapin Anna E. Miss, b.
3 Furtherer Benedict C. Mr. & Mrs.
Furtherer Benedict L. b.
5 Emerson Willard J. Mr. & Mrs.
5½ Pigott Francis E. Mr. & Mrs.
7 Smith Minnie M. Miss
Smith Ella E. Miss, b.
9 Plumb Christopher H. real estate
Plumb Robert J. Mr. & Mrs.
11 Speers Frank A. captain
Speers Frank J. collector, b.
Ottnat Theresa Mrs. b.
13 Stober Adam Mr. & Mrs.
Rodenbeck Chas. F. Mr. & Mrs. b.
15 Marean Harriet A. Mrs.
Marean Katharine Miss, b.
Stainton Mary, stenographer, b.
21 Plumb Alvin E. Mr. & Mrs.
Plumb William T. lawyer, b.
Plumb Erwin S. lawyer, b.
Seward Anna P. Mrs. b.

Brighton St. crosses.

25 Brewer Elizabeth A. Mrs.
Hoyt Katherine M. b.
27 Bock Franklin W. Dr. & Mrs.
29 Dey Joseph A. Mr. & Mrs.
33 Snow Marie H. Mrs.
Snow Rodney S. b.
35 Williams Forest H. Mr. & Mrs.
Williams Anna M. Miss, b.
Griffin Edith Mrs. b.
37 Vacant house
39 Vacant house

Harvard St. crosses.

41 Reed Edwin K. confectioner
43 Watters John E. Mr. & Mrs.
45 Glidden Otis E. Mr. & Mrs.
VanNess Joseph A. salesman
47 Cook Frederick A.
Cook Ida Miss, b.
49 Hutchinson Orville Dr. & Mrs.
Husbands Mary Miss, b.
51 Edwards William C. bookseller
53 Bacon Albert D. salesman
Bacon Margaret J. Miss, b.
55 Edelman George L. dentist
57 Cram Sophia Mrs.
Boone Thomas R. adv. agent, b.
MacBride Mina Miss, b.
59 Powell Frank H. salesman

Central Library of Rochester and Monroe County · City Directories Collection
House Directory supplement

61 Osburn Wilbur F. lawyer
Osburn John W. real estate, b.
63 Fowler Della E. Mrs.
Fowler Jairus W. Mr. & Mrs.

Left Side.

4 Graley George A. Mr. & Mrs.
6 Rood Fred. M. Dr. & Mrs.
Rood Charlotte Mrs. b.
8 Cushman Charles T. salesman
Cushman Charlotte Mrs. b.
Beardsley William M. Mrs. b.
10 DuBois Leon J. messenger
DuBois Stephen, b.
Sprague William A. gardener, b.
Rhone Thomas, tailor, b.
12 Preston Austin J. candy maker
14 Fox Charles O. Mr. & Mrs.
Finch Charles E. principal
16 Rosenberg Simon Mr. & Mrs.
Rosenberg Theresa Miss, b.
18 Lord Sarah C. Mrs.
Lord Mary N. stenographer, b.
20 Maier George E. Mr. & Mrs.
Munson Hervey C. Mr. & Mrs. b.
Youland Ernest, collector, b.
Moir Albert E. clerk, b.
McConnell Charles H. bookkpr. b.
McConnell Carroll W. b.
Fanning Annie, dressmaker, b.

Brighton St. crosses.

24 Plumb Almond H. collector
26 Hughes Louise Mrs.
Hughes Minnie Mrs.
28 Jennings Wayland H. painter
Finn Nellie A. nurse, b.
Blower Mary, nurse, b.
Freeburg Emma Mrs. nurse, b.
Wallace J. Marmaduke Mr. & Mrs. b.
30 Sage George W. Mr. & Mrs.
32 Weaver Geo. W. Mr. & Mrs.
Weaver G. Walter, student, b.
Weaver Reuben, clerk, b.
36 VanBuskirk Homer Mr. & Mrs.
VanBuskirk James, student, b.
38 Wilder Flora B. Mrs.
Wilder Maurice A. student, b.
Wilder Maude E. teacher, b.
Blossom Maria Mrs. b.
Ungerland Wilhelmine Mrs.
Ungerland Bertha, clerk, b.
Larsen August, jeweler
40 Benham Ella M. Mrs.
Benham Leon L. clerk, b.
Benham Floy S. stenographer, b.
Hamilton Ossian K. printer
Hamilton Emma Miss
Brown Edwin J. clerk

Harvard St. crosses.

42 Mahon Minnie J. Mrs.
Mahon Rose M. Miss, b.
Quinn P. Frank, clerk
44 Thomas Harvey G.
46 Nevin Hugh, collector
Nevin John, clerk, b.
Nevin Carrie Miss, b.
Nevin Edith Miss, b.
Nevin Margaret Miss, b.
48 Fisk Chauncey M. tailor
Fisk Charles W. Mr. & Mrs.
Fisk Clara L. Miss, b.
Fisk Frank J. cutter, b.
50 Line J. Edward, dentist
Line M. Elizabeth Miss, b.
Line Frederick C. civ. engineer, b.
52 Brooks Halbert G. Mr. & Mrs.
Brooks Edwin H. student, b.
54 Gleason Joseph B. plumber
Kelly Harriet Mrs.
56 Steitz George W. Mr. & Mrs.
Beck Louis P. Mr. & Mrs. b.
Brown Martha E. Miss, b.
58 Wolters Charles F. Mr. & Mrs.
60 Dempsey Timothy B. Mr. & Mrs.
Dempsey Gertrude N. Miss, b.
Dempsey Raymond T. clerk, b.
Wilson George F. Mr. & Mrs. b.
Fitzgerald Ellen Mrs. b.
62 Strong Marquis H. Mr. & Mrs.
Ensign Helena Miss, b.
64 Soule Herbert C. Mr. & Mrs.
Soule A. T. Mrs. b.
68 Osgoodby Wm. W. stenographer

RUBY ALLEY, from 20 York, east; ward 20.

RUFF ALLEY, from 53 Olean, west, to Snyder; ward 19.

RUGBY AVENUE, fr. 241 Chili Avenue, south, across Frost Avenue; ward 19.

RUGRAFF, fr. 742 Jay, north, to 53 Masseth; ward 15.

Right Side.

6 Rugraff Charles P. fireman
8 Rugraff John, lampman
10 Metzger Elizabeth Mrs.
Metzger Chas. A. grocer
12 Creegan John, laborer
14 Kraft Louis, clerk
18 Hof Ernst, laborer
24 Schmalz Edward J. finisher
26 Koch Henry, basket maker
Bachmann Peter Q. b.
Bachmann Jacob C. teamster, b.
28 Heinlein Louis, blacksmith
30 Pawlick Joseph, butcher

Left Side.

7 Weidman Damian, woodworker
Weidman Joseph, b.
9 Klees Ludwig H. insurance
11 Martin Frank E. carpenter
13 May Emil E. baker
15 Lang Julia Mrs.
Handwerker Charles, metal wkr.
17 Kreuzer Anton, stonecutter

Central Library of Rochester and Monroe County · City Directories Collection
House Directory supplement

19 Merkel Stephen G. cutter
Merkel John B. cutter, b.
21 Kreuzer John B. tinsmith
23 Elser John, moulder
25 Hettel Jacob G. tailor
29 Boehm George, tinsmith
31 Harrison Walter M. painter

RUNDEL PARK, from 91 Oxford, north, to 687 University Avenue; ward 6.

Right Side.

4 Nicholson John W. Mr. & Mrs.
6 Leader John, stable
Leader Lois W. Miss, b.
Leader Agnes H. Miss, b.
Leader Chester J. clerk, b.
8 Levy Hiram I. clothing mfr.
10 Stern Moses, salesman
12 Leader John T. shoes
Ashley Edith S. Miss, b.
14 Beach Fred G. Mr. & Mrs.
16 McGarry Anna J. Miss
McGarry Daniel P. b.
18 Kinsley Mary E. Miss
Kinsley Margaret T. Miss, b.
20 Stenzel Ernest M. Mr. & Mrs.
Schulz Carl G. telephone mkr. b.
22 Burnett Mary J. Mrs. b.
Burnett Robt. W. Mr. & Mrs.
Winans Helen R. nurse, b.
24 Katz Oscar J. Mr. & Mrs.
Katz Pauline Miss, b.
26 Parry George F. Mr. & Mrs.
28 Sloman Selim Mr. & Mrs.
Sloman Arthur M. salesman, b.
Sloman Mark, salesman, b.
30 Slade Mary A. Mrs.
Slade Anna L. Miss, b.
32 Murray Thomas F. Mr. & Mrs.
34 Holmes Elizabeth A. Mrs.
Pringle George U. clerk, b.
Sawyer Cecil Mrs. b.
36 Swallow Alfred E. coachman
Fairbanks Sarah Mrs.
Fairbanks John W. laborer, b.
Fairbanks Danl. W. coachman, b.

Left Side.

1 Schwarzschild Solomon Mr. & Mrs.
Schwarzschild Sarah Miss, b.
Solomon Hortense Miss, b.
3 Holtz Lipman Mr. & Mrs.
5 Joyce Margaret Mrs.
Joyce Daniel H. clerk, b.
7 Husbands Richard Mr. & Mrs.
Husbands Eva Miss, b.
Husbands Dorothy Miss, b.
9 Vacant house
11 Heckel Charles B. Mr. & Mrs.
Eaton Frank V. Mr. & Mrs. b.
13 Callon Richard Mr. & Mrs.
15 Mixer Albert H. Prof.
Mixer Elizabeth A. Miss, b.
17 Ives John M. Mr. & Mrs.
Ives Elizabeth W. Miss, b.
Ives Mary A. Miss, b.
19 Andrus Wm. P. Mr. & Mrs.
21 Deavenport Chas. A. Mr. & Mrs.
Deavenport Helen Miss, b.
Deavenport Florence M. Miss, b.
Deavenport M. Gertrude Miss, b.
Deavenport Carl L. salesman, b.
23 Hopkins Theodore W. clergyman
Hopkins Caroline S. Miss, b.
Fair Jennie E. Miss, b.
25 Rose Eugene A. real estate
Rose John D. Mrs. b.
Rose Fred N. Mr. & Mrs. b.
27 Lee James B. Mr. & Mrs.
Lee William R. Mr. & Mrs.
29 Strauss Maurice Mr. & Mrs.
Mannheimer Anna Miss, b.
31 Haverstick Frantz M. Mr. & Mrs.
33 Coffey Ella A. Mrs.
Coffey John, inspector, b.
Coffey Raymond B. inspector, b.
35 Webster Fred S. Mr. & Mrs.
37 Tompkins Emeline H. Mrs. harpist
Tompkins Susan H. violinist, b.
Hill Mary E. Mrs. b.
Whitney Bertha, bookkeeper, b.

RURAL, from 67 Genesee, west, to 12 Ardmore; ward 19.

Right Side.

4 Couse J. Harry, clerk
2 VanReypen Garrett D. jr. salesman

RUSSELL, from 878 University Avenue, northeast, to 235 Atlantic Avenue; ward 6.

Right Side.

22 Greffrath Dora Mrs.
Johnson James, painter
Wolf Rose Mrs. b.
24 Küchler William, foreman
Macumber Eugene E. gardener
Macumber Clayton E. teamster
28 McCleary Samuel, groom
McGuidwin Andrew, cmramkr. b.
40 Rutherford Thomas, machinist
52 Carter William, coachman
56 Webb Henry, coachman
60 Erickson Albert R. machinist
62 Fitzgerald William F. engineer
68 Vacant house
70 McConkey Austin Mr. & Mrs.
72 Sharkey John T. brakeman
74 Colwell John W. Mr. & Mrs.
Colwell Roy M. paper cutter, b.
Gates Lawrence, fireman
76 Hubbard Fred W. Mr. & Mrs.
Seeger Charles, machinist, b.
78 Martin Charles J. Mrs.
Webber Charles, machinist, b.
82 Nicholls Henry L. Rev. & Mrs.
84 Meink Edward F. fireman
McGrail Allen, laborer
88 Lohr Fred. E. Mr. & Mrs.
90 Hyde Martin, fireman
92 Stewart Henry W. conductor

Central Library of Rochester and Monroe County · City Directories Collection
House Directory supplement

94 Andriessen Marinus gardener
Conway Patrick, fireman, b.
Parker Edward J. machinist, b.

Left Side.

33 Glen Martin, motorman
35 Goff George F. machinist
39 Whitney George M. waiter
43 Lum David B. sawyer
45 Johnson Finlay S. piano mkr.
49 Root Claude W. conductor
Crippen Alfaretta Mrs.
51 Nightingale Harry, foreman
53 Mylander Paul H. fireman
57 Kruger Henry H. gardener
63 Rundquist Charles O. machinist
65 Miller Charles H. telephone mkr.
69 Egan Patrick J. stockkeeper
Egan Daniel, baggageman, b.
71 Jacobson Samuel, designer
75 Haskins John F. fireman
77 Murray Michael B. supt.
81 Duffy John P. meat cutter
Duffy Thomas J. collector, b.
83 Shaff Leo S. printer
85 Suter George, machinist
87 Ryan Edward J. machinist

RUSTIC, from Clifford, near Swinerton, north, to Jennings; ward 22.

Right Side.

2 Enders Philip H. carpenter
Enders Ferdinand, carpenter, b.
4 Enders Louis, carpenter
Enders Gregory, mason, b.
16 Vacant house

Left Side.

3 Spencer Louis C. driver
Davis Sarah J. Mrs. b.
Painter Florence Mrs. b.

RUTGERS, from 121 Park Ave., south, to Adwen Place; ward 12.

Right Side.

27 McMullen Frank E. Mr. & Mrs.
33 Lansing Charles V. Mr. & Mrs.
Partridge Samuel S. Mr. & Mrs. b.
39 Herrington Herbert H. Mr. & Mrs.
Colby Eugene C. Mr. & Mrs.
Colby Alice Miss, b.
Frease Elizabeth B. Mrs. b.
Wilber Louise, dressmaker, b.
45 Brown Thomas Mr. & Mrs.
51 Cline Jay B. nurseryman
Cline Wilbur J. Mr. & Mrs.
57 Tubbs J. Nelson Mr. & Mrs.
Tubbs Frank W. clerk, b.
Tubbs Josie E. Miss, b.
65 Vreeland John H. Mr. & Mrs.
71 Spalding Medora Mrs.
Davis Ida G. Mrs. b.
Davis Alexander G. student, b.
77 Moore Louis W. Mr. & Mrs.
Moore Leon W. clothing, b.
83 Ellery Frank M. Mr. & Mrs.
Ellery Eloise Miss, b.
89 VanBergh Fred'k W. Mr. & Mrs.
95 Hoffman Julius C. Mr. & Mrs.
103 Bloom Mortimer G. Mr. & Mrs.
Ettinger Moses Mr. & Mrs. b.
109 Dodgson Frank L. Mr. & Mrs.
115 Thomson Robt. jr. Mr. & Mrs.
Medrow Catherine Mrs. b.
123 Hannan John W. Mrs.
Smith Jos. H. jr. Mr. & Mrs. b.
Polley Frances Mrs. b.
Hamilton Cordelia A. Mrs. b.
129 Stern Henry W. Mr. & Mrs.

Harvard St. crosses.

141 Lamkin Herbert S. Mr. & Mrs.
149 Gilman George A. Mr. & Mrs.
Weston Jane H. Mrs. b.
Johnston Paul S. real estate, b.
153 Mock Albert Mr. & Mrs.
Mock Harry A. b.
Mock Gertrude E. Miss, b.
161 Wehn Louis F. Mr. & Mrs.
165 Garlock Mina A. Mrs.
Beach Ella G. Mrs. b.
171 Wood Hiram R. Mr. & Mrs.
185 Copeland Emily S. Mrs.
Copeland Clara M. Miss, b.
193 Scranton Edgar M. Dr. & Mrs.
201 Bausch George R. Mr. & Mrs.
203 Staud Charles J. Mr. & Mrs.
205 Likly Henry Mr. & Mrs.
209 Stevenson Mortimer E. Mr. & Mrs.
211 Wilcox Perley S. Mr. & Mrs.
231 Haap John G. Mr. & Mrs.
Haap Florence Miss, b.
Haap Emma Miss, b.
Haap Frances, teacher, b.
237 Ludington Ira M. Mr. & Mrs.
243 Seeley Martin Mr. & Mrs.
Seeley Charles W. Mr. & Mrs. b.
247 Copeland Robt. A. Mr. & Mrs.
255 Watkins Martha A. Mrs.
Harris Geo. H. Mr. & Mrs. b.
259 Wheeler Clarence Mr. & Mrs.
267 Stecher Frank C. Mr. & Mrs.
269 Schopf Catherine E. Mrs.
000 Church of the Blessed Sacrament

Monroe Ave., crosses.

313 Cook Lydia, caterer
Cook Mary Miss, b.
Schroeder John F. tailor
Boyle Andrew, moulder
Waite Frank M. carpenter
315 Frank Joseph, buttonmaker
319 Kneale William J. laborer
321 Clark Martha Miss
Halderon Alfred, clerk
Volmer Prosper, driver
Mills Joseph, finisher
335 Murphy William, blacksmith
Murphy Rose, hairdresser, b.
339 Terry Wilson W. button mkr.

Central Library of Rochester and Monroe County · City Directories Collection
House Directory supplement

Left Side.

38 Doane William H. Dr. & Mrs.

Thayer St. begins.

52 Primrose George L. Mr. & Mrs.
Clough Jennie I. Mrs. b.
56 Stern Lewis, real estate
Stern Morris L. lawyer, b.
Stern Carrie Miss, b.
Stern Herman, clothing, b.
64 Gorsline Richard Mr. & Mrs.
70 Bissell Charles J. lawyer
Bissell Daniel L. clerk, b.
Bissell A. Catherine Miss, b.
76 Schmidt Rudolph Mr. & Mrs.
84 Burke Wm. Burnett Mr. & Mrs.
88 Kreag John A. Mr. & Mrs.
96 VanZandt Clarence D. Mr. & Mrs.
VanZandt Marie Miss, b.
108 Finkle Charles E. Mr. & Mrs.
Finkle Caroline S. Miss, b.
Page George L. Mr. & Mrs. b.
Stevenson Geo. T. Mr. & Mrs. b.
114 Bennett Burton G. Mr. & Mrs.
120 Palmer John P. banker
Palmer James G. bookkpr. b.
Palmer Warren Mr. & Mrs.
126 Stewart Allan T. Mr. & Mrs.
Amsby Anna Miss, b.

Harvard St. crosses.

140 Riggs Herman C. Mrs.
Barnes Margaret Miss, b.
146 Salmons Robert H. Mr. & Mrs.
154 Clark Mark G. Mr. & Mrs.
160 Goodman Henry, salesman
Goodman Theresa Mrs. b.
168 Sunderlin Charles E. Mr. & Mrs.
186 Robertson Harry W. Mr. & Mrs.
188 Kingsbury I. D. Mr. & Mrs.
192 Richmond Lee Mr. & Mrs.
Hall William S. Mrs. b.
Hall William Stevens, b.
200 Foster George G. Mr. & Mrs.
206 MacKay Clarence W. Mr. & Mrs.
208 Myers Charles H. Mr. & Mrs.
218 Hugel Emil D. Mr. & Mrs.
Hugel Elizabeth Mrs. b.
000 Vacant house
240 Pye George W. teacher
Pye Olive F. Miss, b.
244 Farnsworth Frances L. Mrs.
Farnsworth Charles S. b.
246 Howe Winthrop K. Mr. & Mrs.
250 Paisley Charles J. Mr. & Mrs.
252 Nordhausen Clayton H. Mr. & Mrs.
O'Neill Ann Mrs. b.
256 Sisters of St. Joseph
264 Werner Christphr. C. Mr. & Mrs.
VanMarter Minnie Miss, b.
274 Cutting Frederick C. Mr. & Mrs.
Bent Samuel R.
278 Green Spencer W. Mr. & Mrs.
Gill Eliza Mrs. b.
286 Myers O. M. Dr. & Mrs.

Monroe Ave. crosses.

000 M. B. S. Button Co.
International Button Co.

RUTLAND ALLEY, from 67 Adams, south and west, to 150 South Ford; ward 3.

Right Side.

Caledonia Ave. crosses.

63 Norton Florence Mrs.

Left Side.

Biden Alley ends.

00 Vanderpool Susie A. Mrs.
Corcoran Daniel, watchman, b.
Hess Leonard F. machinist
00 Brown Llewellyn H. boxmkr.
Meniss John, cook, b.

Caledonia Ave. crosses.

RUTTER, from Lyell Ave. near city line, north, to Robert; ward 15.

Right Side.

00 Brooks-Morley Co. furn. mfrs.

RYAN ALLEY, from 205 East Ave., south, to Dryer Alley; ward 12.

ST. CASIMIR, fr. 280 Weaver, north, to Norton; ward 17.

ST. CLAIR, from 87 Clifton, south, to 230 Tremont; wd. 11.

Right Side.

9 Burns John G. policeman
Ryan Mary A. Miss, b.
11 Lucas Nettie M. Mrs.
Lucas Ilma M. Miss, stenog. b.
Arnold Susan C. Miss, music teacher, b.
15 Gates Eunice E. Mrs.
Gates Wilson B. clerk, b.
Gates Hattie E. teacher, b.
Fahr Libbie Miss, dressmaker, b.
17 St. Helens Elizabeth Mrs.
St. Helens Mary I. stenogr. b.
St. Helens S. Jennie Miss, b.
St. Helens Susie Miss, b.
St. Helens Mamie Miss, b.
19 Lamoureux Sarah Mrs.
21 Cronin Timothy, conductor
Cronin William, bookkeeper, b.
Cronin Harry, clerk, b.
Cronin Florence M. stenogr. b.
23 Sant John M. conductor
Shay Kenneth, telephone maker
25 Troan Frank M. trimmer
27 Stanton Moses L. shoemaker
Jacobs Gustave F. manager, b.
29 Sprague Chas. B. car inspector
Sprague Riley M. electrician, b.
Barber Llewellyn H.
Wooden Emily B. Miss

Central Library of Rochester and Monroe County · City Directories Collection
House Directory supplement

31 Devans Edw. J. supt.
Ashley Phineas L. postal clerk, b.

Left Side.

6 Marshall Fanny P. Y. Mrs.
Cromwell Benj. F. engineer
8 Robinson Margaret G. Mrs.
Gormly Thomas A. crockery, b.
Robinson J. Grant, bookkeeper, b.
Robinson Marion A. Miss, b.
10 Yeoman David, engineer
Yeoman Wm. F. bookkeeper, b.
12 Loysen Abraham, finisher
Loysen Arthur P. carriage ptr. b.
Loysen Helen, clerk, b.
14 Latz Edward G. grocer
Hall Minnie E. cashier, b.
16 Justice William T. silver plater
18 Doherty Charles J. shoemaker
Pittard Arthur, camera maker
20 Gifford George D. supervisor of tracks
Gifford Nellie J. teacher, b.
22 Baker Robert J. cutter
Crary George A. insurance, b.
24 Kelley James H. market
Kelley Mary Mrs. b.
26 Thom Golda J. car starter
28 Newman John H. flour and feed

ST. JACOB, from 416 Hudson Avenue, east, to 119 Carter; ward 22.

Right Side.

1 Hintz Camille, machinist
Hintz Louis A. machinist, b.
3 Pfeffer Wigbert, mason
Pfeffer Wigbert V. machinist, b.
5 Kalmbach Kasimer, tailor
7 Vragel Albert, blocker
9 Albright Fred. driver
11 Zaenglein Dora Mrs.
Zaenglein Dorothea, clerk, b.
13 DeRitter John C. trimmer
13½ Bagnall Thomas E. carpenter
15 Stollmeyer Frank, milk
19 Diehl Jacob, painter
21 Meyer Jacob, laborer
Meyer Ernest, mason, b.
Tinsmon Edgar S. varnisher, b.
Meyer Martha, tailoress, b.
23 Gustke Elbert, laborer
27 Doescher Samuel, tailor
29 Brauch William, woodworker
31 Gleichauf Fred. brewer
33 Rounding Charles, shoemaker
Wedow Charles, laborer, b.
35 Shaw Christopher, carpenter

North St. crosses.

Left Side.

2 Herman Peter J. barber
4 Suhr Charles, tailor
6 Pavlit John, conductor
8 Kleehammer John L. cabnt. mkr.
10 Cox William J. shoemaker
12 Goschke Leopold F. shoemaker
Goschke Joseph, tailor, b.
14 Skibinski Felix, shoemaker
16 Piolter Charles H. woodworker
18 Domke Charles, laborer
22 Hull Thomas R. decorator
24 Sippel Gustav, metal worker
26 Maule Leonard, carver
28 Roessel Philip, sawyer
Gresens Herman, laborer, b.
30 Mattle Andrew, clerk
32 Schoepfel Jacob, trunkmaker
34 Steiner August, polisher

North St. crosses.

ST. JAMES, from 98 Sherman, east, to Erie Canal; ward 15.

Right Side.

1 Ciani Philip J. moulder
15 Cochrane Bly Co. machinists

Left Side.

6 Baker John H. cabinetmaker
4 Nold Lena Mrs.
Nold Charles, spinner, b.
Nold Joseph, lather, b.
10 Rochester Barrel Machine Works

ST. JOSEPH PLACE, from 510 Joseph Ave., east; ward 17.

Right Side.

1 Desens August, laborer
3 Bess Frederick, mason
5 Birtsch Fred W. coremaker
11 Schwanke Gustav, tailor
r. Faulkner Elmer, tailor
13 Radtke August, teamster
15 Gierzycki Valentine, laborer
17 Klick Albert, carpenter
Klick Charles, carpenter
21 Walzer Frank, polisher
23 Gysel William P. tailor
Taylor Mamie Miss, b.
25 Faeber Albert W. moulder
Witt Ferdinand, b.
27 Abel William, laborer
Abel Andrew, optician, b.
Held Frank, painter, b.
29 Hooper Sarah A. Mrs.
Hooper Charles J. machinist, b.
Hooper Albert, assembler, b.

Left Side.

4 Grugel Charles, mason
Grugel Charles J. nickel plater, b.
6 Lau Paulina Mrs.
Lau Fred. cabinetmaker, b.
Lau Robert, cabinetmaker, b.
8 Riesenberger Wendel, shuttermkr.
10 Slager Krine, pinmaker
12 Ramsbeck Otto, cabinetmaker
14 Zollweg Albert, stockkeeper
24 Kliment Louis, shoemaker
26 Feist John, blocker
28 Roenick Henry A. carpenter
30 Koerner August, shoemaker

Central Library of Rochester and Monroe County · City Directories Collection
House Directory supplement

32 Hooper Arthur G. shoemaker
Baerschmidt Max, woodworker
34 Rocktaschel Caroline Mrs.
Rocktaschel Edw. camera mkr. b.

ST. PAUL, from 124 Main East, north, to city line; wards 5, 17.

Right Side.

0 Union Clothing Co.

Division St. begins.

32 Cox building
101 Hecht U. James, tailors' trimmings *1*
102 Altpeter W. C. pianos
103 Holtz Sol. S. silk
Lincoln A. N. silk
104 Barry John B. dentist
105 Minges E. J. & Co. woolens
107 Atkinson James J. woolens
108 Stone L. L. Co. woolens
110 Autmo Cabinet Co.
111 The Cox Buildings Office
112 Initial Towel Supply Co.
113 Cox C. P. wholesale shoes
115 Hahn J. E. soap
117 Mozart Hall
118 Columbia Hall
120 Norman Photo Paper Co.
201 Regan John M. felling machines *2*
202 Brickner Max O. silk
203 Twentieth Century Link Belt Mfg. Co.
Rochester Lunch Box Mfg. Co.
204 Yates C. L. nurseryman
National Nurseryman Pub. Co.
206 Williams N. H. Mrs. dressmaker
207 Autmo Cabinet Co.
208 Haas A. J. shoemaker
210 Young Arthur G. music tchr.
215 Sloman S. commission agent
220 Horcheler S. J. dancing school
Valmot Hall
301 Pull Fastener Co. *3*
303 Hays F. clothing
Woerner C. F. trimmings
304 Henderson H. D. sec.
305 Cochrane R. B. mech. engineer
309 Century Men's Wear Co.
401 Levesque & Rees, architects *4*
403 Tschume Geo. C. hats
Rice Sol. H. clothing
404 Abbott W. C. underwear
406 Michaels H. linings
407 Lewis & Cauffman, machinery
408 Yunit Chemical Co.
409 Rochester Fertilizer Co.
410 Bardin I. S. clothing
412 Franklin Printing Co.
415 Franklin W. A. & Co. laboratory
417 Havill R. M. & Co. hosiery, etc.
501 Blumenstiel Bros. tailors' trimmings *5*

Cox Building continued.
502 Waterman L. tailors' trimmgs.
503 Rathke M. tailor
507 Askin & Marine Co. clothing
509 U. S. Mercantile Collecting Agency
510 Glenwood Printing Co.
512 Riverside Printing Co.
513 Drexler C. F. printer
517 Lefkowitz & Levin, clothing
520 Emergency Rubber Co.
Rochester Specialty Co.
600 Menter & Rosenbloom Co. clothing *6*
601 Conolly James Co. bookbdrs.
602 Mann D. R. printer
Mann-McNaught Co. stertyprs.
34 Hoffman John C. barber
36 Present M. woolens
38 Wegman John B. Co. millinery

Mortimer St. crosses.

44, 50 Brewster Crittenden & Co. wholesale grocers
00 Colonial Hall
Happy Hours Theatre
60 Steefel, Strauss & Connor, clothrs.
68 Garson Meyer & Co. clothiers
Kochenthal Marcus, tailors' trimmings
Britenstool Julius, tailors' trimmings

Pleasant St. ends.

82 Holtz L. & Sons, clothiers
Abbott Geo. I. silk
84 Goldstein R. & Co. clothiers
86, 90 Stern Co. The, clothing
92, 94 Adler L. Bros. & Co. clothiers
Genesee Woolen Co.
108 Brandt Henry F. boarding-house
112 Stern Herman, clothier
112½ Neidhardt C. & Co. harness mfrs. *2*
Gordon H. I. underwear mfr. *3*
Hull Mfg. Co. underwear *4*
Heiber William, shoe mfr.
114 Tichner & Jacobi, clothiers

Andrews St. crosses.

120 Margrett Norman A. restaurant
122 Levy Bros. clothiers
128 Black L. Company, clothiers
134 Goldwater N. & Son, men's furnishing goods
Goldwater & Co. clothiers
140 Stein-Bloch Co. The, clothiers
150 Veomett George A. barber
158 Hotel Atlantic, Mrs. M. E. O'Connor, proprietor, h.
O'Connor John C. physician, b.
O'Connor Fredk. F. student, b.
O'Connor James P. student, b.
O'Connor Minnie C. teacher, b.
Brue George, clerk, b.
Bogart Robert, electrician, b.
Barnes Louis, machinist, b.
Tetther William E. shoemaker, b.

Central Library of Rochester and Monroe County · City Directories Collection
House Directory supplement

Allberry Frederick C. shoemkr. b.
Rankin John, signalman, b.
Alcott James H. ironworker, b.
McDade William, clerk, b.
Erway Roslyn, foreman, b.
Roche John, shoemaker, b.
Glass Robert, clerk, b.
Stape Edward J. clerk, b.
Sheahan Maurice J. foreman, b.
Mullin John, lineman, b.
Merna Wm. shoemaker, b.
Alexander David, plumber, b.
Garson Louis, tailor, b.
166 Punnett Byron H. safes
170 Eggleston William T. driver
174 Stevens Elizabeth Mrs. lodging-house
Connolly Alexander, trimmer, b.
Lee Frank, laborer, b.
Hayes Frank, awning maker, b.
176 McCarthy Thomas F. saloon

Franklin St. ends.

184 Rosenberg Bros. & Co. clothiers

River St. crosses.

190 Beeckel Baum Co. clothiers
198 Solomon Bros. & Lempert, clothiers
Douglass Square

Central Ave. crosses.

N. Y. C. R. R. crosses.

240 N. Y. C. Supervisor of Signals office
Hayes Michael M. supervisor
242 Faulhaber Wm. cabinet maker
244 Bayless Ernest C. foreman
Sayles Reuben, electrician
Keymel Nettie Mrs. b.

Credit Place begins.

250 Garnsey Henry D. electrician
Schmalz Augusta Mrs.
256 Henn Wm. T. tailor, h.
Stiefel Henry, driver, h.

Marietta St. begins.

264 Bluntach John A. printer
266 Travis Annie Mrs.
Travis John C. miller, b.
268 Baldwin David S. expressman
Baldwin Daisy Miss, b.
Schaefer Thomas M. cigar mkr. b.
270 Smith Elizabeth Mrs.
Holland George, clerk, b.
272 Guenthner Bertha Mrs.
Guenthner Bernhard, woodwkr. b.
274 Begy Joseph F. cigar maker
Begy Albert A. clerk, b.
276 Meyering Chas. F. music tchr.
Meyering Albert H. music teacher, b.
Meyering Emma I. Miss, b.
Meyering Louisa A. Miss, b.
278 Ritter Mary Mrs.
Bargy Fifield, finisher, b.
Tooker William, laborer, b.
Hertz Edith L. Mrs. b.
280 Rosenberg Catharine Mrs.
Rosenberg Mamie K. dressmkr. b.
Reusch Frank J. button maker, b.

Ward St. begins.

302 Grey Christopher, hotel, h.
Clancy Michael, stripper, b.
Kent Harold, lineman, b.
Brady Thomas, blacksmith, b.
Counter Albert, weaver, b.
Lull Burt, weaver, b.
308 DiNunzio Rocco, tailor
320 Vogel & Binder Co. sash, doors
324 Storandt J. W. Mfg. Co. show case manufacturers
324 Carroll William
Carroll Margaret Miss, b.
Colman Blanch Mrs. b.
326 Payne Robert V. teamster
Walters John W. signalman, b.
Wright George, waiter
332 Vogt Mfg. & Coach Lace Co. trimmings
336-350 Yawman & Erbe Mfg. Co. office specialties
356 Vacant house
358 Madden Julia T. teacher
Madden Agnes Miss, b.

Hand St. begins.

366 Kurtz Henry F. grocer
368 Meek George W. barber
Boschert Henry, cooper
Eaton Ida M. Mrs.
Kehrig George W. b.
Kehrig Emma H. nurse, b.
Mesick Elijah, car cleaner
370 Meek George W. barber
372 Thiem J. Henry, market
374 Leonard Edward F. conductor
Schroth Ida G. Miss
Schroth Emma Miss, b.
Love Mary Mrs.
Love Charles, helper, b.
Hipple Christina Mrs.
Hipple Fred, shoemaker, b.
Hipple Joseph, shoemaker, b.
376 Toor Louis, bakery, h.
Lisson Samuel, tailor, b.
378 O'Connor James A. plumber
380 Dietz Frank, polisher
Dietz Henry, shoemaker, b.
Tiffany Emma L. Mrs.
382 Roessel & Schoenemann, tinsmiths

House Place begins.

390 Batte Anthony, cooper
McCormick Charles, driver, b.
Bertholf Mary Mrs.
Sheppard Margaret Mrs. b.
398 Hinch Richard, buffer
Mullaney Thomas, laborer, b.

Central Library of Rochester and Monroe County · City Directories Collection
House Directory supplement

402 Stedman Ellie, hotel, h.
410 Schneider Anthony, hotel, h.

Gorham St. begins.

434 Brautigan Gertrude Mrs.
Brautigan Edward G. machnst. b.
Brautigan Gustave C. fireman, b.
436 Reibstein John H. harnessmaker
442 Bridge & Goldman, tailors
Zugnoni Joseph, laborer, h.
442½ Postal Telegraph Cable Co.
r. Koor John, tailor
Koor John, jr. tailor, b.
Lanzafarne Francesco, laborer
444 Rittinger Gabriel, cabinetmaker
Stohl Anton, laborer, b.
Pfeifer Adam, printer, b.
Simpson Catharine Miss
Simpson Edward, laborer
448 Meyvis Raymond, painter
Boutlegier Iva, mason
Boutlegier Achille, mason, b.
Boutlegier Hector, painter, b.
450 Heffner George M. stockcutter
456 Whaley Elizabeth Mrs.
Whaley Henry S. laborer, b.
460 Senger Christ, saloon, h.
Stuessi Barbara, stenogr. b.
464 Schuchart Emil, cutter
Schuchart Edward L. cutter, b.
Schuchart John O. lithogrphr. b.
Temple Carl, brassworker, b.
Heberger Anna K. tailoress, b.
468 Clifford Edward L. saloon
474 Pellow Levi, helper
Pellow James L. shoecutter, b.
Harmon Fred R. signalman, b.
Locke Louis J. woodworker, b.
Seiler Augustus, chairmaker, b.
476, 478 Meagher Patrick, cigar mfr.
488½ Stone Mortimer F.
Stone Fred. O. photographer, b.
488 Lanni Louisa Mrs.
Lanni Charles C. clerk, b.
Lanni George W. clerk, b.
Lanni Thomas C. clerk, b.
490 Hultenschmidt Sarah E. Mrs.
Barnes Chester, woodworker, b.
Thomas Charles, driver, b.
492 Green William D. fireman
Cahill Dennis M. mason, b.
Young Joseph W. bldg. mover, b.
494 O'Connell James Mrs.
504 O'Reilly Bridget Mrs.
O'Reilly Mary T. bookkeeper, b.
O'Reilly Josephine, bookkeeper, b.
512 O'Hare Francis, laborer
514 Geier Edward A. locksmith
520 Shulsky Abraham, tailor, h.
Bebee Arthur T. machinist, h.
Dichter Chas. F. cabinet mkr. h.
Miller John C. machinist, h.
522 Silverson Nathan, dry goods
524 Vacant store
Belding E. Warren, dentist, h.
Kelley Marie Mrs. b.
Belding Grace T. bookkeeper, b.
Salyerds Mary Mrs. h.
Salyerds Irving M. manager, b.
526 Attridge Wm. A. barber
528 Schindler Otto, hotel, h.
Scherck Fritz, shipper, b.

Lowell St. begins.

534 Nelligan Michael W. grocer
McHenry Ellen Mrs. h.
McHenry Stella Miss, b.
536 Sanford John W. driver
540 Haungs George M. fireman
542 Wray Mary A. Mrs.
Reynolds Cora M. Mrs.
Reynolds S. Wray, photogrphr. b.
Reynolds Percy H. clerk, b.
544 Woods Hannah Mrs.
546 Schaefer Frank J. Mr. & Mrs.
548 Schaefer Godfrey Mr. & Mrs.
554 Smith Frank D. Mr. & Mrs.
Skuse Elizabeth Miss, b.
556 Murray Frank C. trimmer
Murray Irene M. Miss, b.
Demorest Frank, cutter, b.
Demorest Raymond, cutter, b.
Gibbs Mary Mrs. b.
Callahan Camilla Miss, b.
558 Watson John, shoemaker
Watson William, shoemaker, b.
560 Love Patrick B. cutter
Miller Clara A. Mrs. b.
562 Krug Oscar P. decorator
Jeens Walter H. printer
564 Wilson Elizabeth A. Mrs.
Meagher Joseph H. salesman
566 Peiffer Charles, brush manuf.
570 Scudamore George W. driver
574 Karle John J. Mr. & Mrs.
Karle Julia B. Miss, b.
Karle Matilda Miss, b.
Karle John G. engraver, b.
576 Knight Frank D. cutter
578 Kalk Frederick, bottler
Kaucher Robert, jr.
Kaucher Annie R. Mrs. b.
580 Best John W. blocker
Crowther William, carpenter, b.
Hornor Samuel, mason, b.
Day August, toolmaker, b.
r. Noeth George H. Mr. & Mrs.

Hartel Alley begins.

584 Strobel John, tailor
Strobel Edward F. clerk, b.
586 Baker Robert H. plumber
590 Raschen Henry, stockkeeper
592 O'Connor Thomas F. cigar maker
Campin Grace A. Miss, b.
594 Ebert Christopher Mr. & Mrs.
596 Hoch Charles F. Mr. & Mrs.
598 Githler Jacob Mr. & Mrs.
Near Ida A. tailoress, b.

Hart St. begins.

600 Crown Ribbon and Carbon Co.
610 Castle Wilmot Co. sheet metal specialties

R., W. & O. R. R. crosses.

Central Library of Rochester and Monroe County · City Directories Collection
House Directory supplement

626 Irondequoit Coal and Supply Co.
636 Corning J. Sherwood
Corning Edward, b.
Corning Anna Miss, b.

Scrantom St. begins.

000 Vacant church
660 Buskey Frank H. carpenter
670 Jewish Orphan Asylum, Sigmund Handler, supt.
Handler S. Mrs. matron
674 Nothaker Arthur J. cutter
Bowerman Ward E. engineer, b.
Colton Etta O. bookkeeper, b.
678 Stark Samuel J. grocer, h.
680 Burns Elizabeth Mrs.
Brewer Jane L. Mrs.
Brewer Albert J. painter, b.
Mellina John, musician
682 Schmitt Julius, tailor

Evergreen St. begins.

686 Maynard Edward, grocer
690 Grautman Charles, chairmaker
692 Clark George P. machinist
Clark G. P. Mrs. dressmaker
694 Nothaker John, health officer
696 Schwappacher Philip, cooper
698 Robus William, driver
702 Budd Fred D. salesman
Kylie Edward J. broom mfr. b.
Murray Mary C. Mrs.
Murray Frederick C. salesman, b.
Murray Leo H. postal clerk, b.
Murray May A. teacher, b.
Murphy Frank A. foreman
Hyde Ida J. Mrs.
Hyde Alice F. bookkeeper, b.
Moore Jane, bookkeeper, b.
704 Sauer Frank J. Mr. & Mrs.
Sauer Gertrude M. Miss, b.
708 Erbelding Carl J. painter
McCarthy LeRoy J. cashier
712 Stallman Henry Mr. & Mrs.
Stallman George W. stenogr. b.
Stallman Benjamin W. mason, b.
Stallman Edward, bookkeeper, b.
716 Loeffler Frederick H. Mr. & Mrs.
Loeffler Catharine Miss, b.
Loeffler Frederica Mrs. b.

Clifford St. begins.

724 Erbe Gustave Mr. & Mrs.
Schmidt Rosa Mrs. b.

Huntington Park begins.

746 Bausch Henry Mr. & Mrs.
762 Saegmuller George N. Mr. & Mrs
Saegmuller John L. sec. b.
Saegmuller Frederick B. clerk, b.
772 Heinberger Julius, gardener
784 Farley Walter L. supt.
Bonny Frederick C. adv. agent
Wilbor George A. Mr. & Mrs.
794 Stehler George Mr. & Mrs.
Stehler George M. b.
800 Fee John C. Mr. & Mrs.

Avenue A begins.

814 Williams Margaret A. Mrs.
Shaid Julius A. shoe mfr. b.
Bennett Albert E. machinist
816 Veale Arthur B. foreman
Veale Richard B. helper, b.
Veale George E. cabinetmaker, b.
818 Zimmerman Edward F. manager
822 Baker Charles, boots and shoes
Fitzgerald Mary Mrs. b.
824 Hartman Joseph L. painter, h.

Avenue B crosses.

836 Popp John Mr. & Mrs.
Popp Louise Miss, b.
Popp Andrew, cutter, b.
838 Silver Louisa Mrs.
Silver Cora Miss, b.
Silver Edwin, inspector, b.
Silver Albert J. bookkeeper, b.
840 Dolan Peter, foreman
Soeder William G. chemist, b.
Soeder Frank A. tobacconist, b.
842 Bruehl Albert C. confection. h.
842½ Wowrath John C. shoemaker, h.
850 Hempel William, real estate
852 Biddle Nellie M. Mrs.
Biddle Walter E. assembler, b.
Schlottman Ernst, driver

Avenue C begins.

854 Winegard LeRoy E. grocer
856 Graham James H. tobacconist
860 Vacant house
862 Stubbs George T. engineer
Stubbs William, steamfitter, b.
Stubbs John S. stenographer, b.
864 Thiem William C. market
866 Gauger Rowland, designer
866½ Bennett John, vice-pres.
868 Carpenter Clifton C. fence mfr.
Carpenter Roy P. helper, b.
870 Simon Herman, leather

Avenue D begins.

878 Hafner Fred G. saloon, h.
894 Swan Claude S. machinist
896 Steencken Herman, bookkeeper
898 Powers John J. salesman
Powers George W. clerk, b.

Avenue E crosses.

904 Kraft John H. salesman
Kraft Libbie Miss, b.
906 Prentice Adrastus, camera maker
Prentice Charles M. cam. mkr. b.
908 Tavernick Herman, foreman
910 Warner Louis P. Mr. & Mrs.
912 Wilson William, fireman
Freehauf William H. machinist
Allen Catherine M.
Fritz Albert, chairmaker
914 Voelckel Philip Mr. & Mrs.
Voelckel Philip, jr. foreman, b.
Voelckel Harry, toolmaker, b.
Voelckel William, plumber, b.

Central Library of Rochester and Monroe County · City Directories Collection
House Directory supplement

916 Schnarr Mary E. Mrs.
Schnarr Eugene H. clerk, b.
Rearson Henry A. supt. b.
920 Polley Emma D. Mrs.
922 Turpin Mortimer A. nurseryman
Sheldon Porter F. iron founder, b.
924 Dewey I. H. fruit grower
928 Conkey Nellie A. Miss
Dewey Isaac H. fruit grower, b.
Dewey Charlotte Miss, b.
938 Earl William E. postal clerk
Morton Edward G. salesman
940 Augustin Jacob J.
Augustin John C. clerk, b.
Gohr Edward W. grocer
942 Pick Frederick M. manager
944 Loewer Fred S. lastmaker
944½ Meyer Arthur W. clerk
Dittman Sophie K. Mrs. b.

Saranac St. begins.

946 Freund Fred Mr. & Mrs.
Patrick Nathnl. jr. Mr. & Mrs.
948 Spindler Frank J. Mr. & Mrs.
954 Hersey Sarah A. Mrs.

Beach St. begins.

964 Gillice Alexander B. machinist
966 Hickman George, machinist
Snyder Elizabeth Mrs. b.
968 Kuennen Julius J. foreman
970 Hatch Allen C. manager
Hatch Sarah F. Mrs. b.
976 Froomess C. Bernard, manager
980 Neiner Nancy Mrs.
Neiner Philip, fireman, b.

Norton St. begins.

992 Sellinger Peter G. laborer
Sellinger Jacob J. electrician, b.
1016 Reinhardt Harry, designer

Emanon St. begins.

1020 Ross Michael J. cutter
1024 Bishop James, florist

Harold St. begins.

1030 Kelly Clara E. Mrs.

Strong St. begins.

1104 North End Ice Co.
1118 Schneider William, ice
VanZandt Chas. E. framemkr. b.
Carp Martin, laborer, b.
1122 Bluntach John A. Mr. & Mrs.
Sayers Charles F. pressman, b.
1124 Langslow Louis A. Mr. & Mrs.
Langslow H. Acton, b.

Ridge Road begins.

1150 Stein Jacob, farmer
Stein Frank, teamster, b.
Schutie John C. farmer, b.
Seneca Park

Left Side.

0 Burke, FitzSimons, Hone & Co. dry goods
27 New York Press Brick Co.
29 Hose Co. No. 12
Fitts Rollin, captain
39 Smith, Bier & Gormly, dry goods
Bitter Otto, millinery

Mortimer St. crosses.

49 Hershberg & Co. clothiers
53, 55 Gibson Drug Co.
57, 59 Wheeler-Green Electric Co.—*See page* 916
Meyer & Co. clothiers **3**
Snow & Warren Co. ladies' skirts ¼
61 Vacant store
67 Archer George W. Mr. & Mrs.
77 Meyer Ely & M. C. Simon, clothrs.
83 Elsner Simon L. physician, office
O'Connor John C. physician, office
Burke James H. farmer
Burke Mollie, stenographer, b.
Burke A. Cecilia, teacher, b.
89 Lawless Paper Co.
103 Sherman George A. lodging hse.
111 Andrews J. Sherlock, lawyer

Andrews St. crosses.

119, 121 Dinkelspiel A. Co. clothiers
125 Moore & Beirs Co. clothiers
127 Vacant store
129 Knopf Joseph & Son, clothing
131 Sloan Levy & Co. clothiers
133 Hummel Simon & Co. clothing
137 August Bros. & Co. clothiers
143 Hickey & Freeman Co. clothiers
147 Sturla John, confectionery
Valentine Rosa Mrs. h.
151 Rothschild B. & Co. clothiers
153 Vacant store
159 Samuelsohn Bros. & Co. clothiers
179 Adkin, Clark & Goddard Co. printers & publishers
Darbyshire Leonard inc. publrs.
Clark-Segno Pure Food Co.
New York Institute of Science
Commercial Correspond. Schools
New York State Publishing Co.
Cartilage Co. The
Grouse C. K. & Co. jeweler mfrs.
Lyvola Olive Co.

River St. crosses.

187 Moynihan Harvey E. saloon
197 Fader Ezra, lodging house
201 Schantz Joseph A. Co. storage
205 Livingston Harry C. restaurant

Central Ave. crosses.
N. Y. C. R. R. crosses.

257 Davis W. P. Machine Co. machry.
279 Rochester Iron & Metal Co.
287 Drake H. F. & Co. coal
289 Lennon M. J. tinsmith
291 Schichler Rudolph, variety store
295 Schmid Joseph, shoemaker
297 Bless William, laborer
303-307 Ingle Machine Co.

Cataract St. begins.

Central Library of Rochester and Monroe County · City Directories Collection
House Directory supplement

321 Odenbach Matthew P. saloon
325 Democratic Club
329 Streiff Oscar H. saloon, h.

Platt St. begins.

Rau Place begins.

345 Genesee Brewing Co.—*See page* 908
345 Kaufmann August, saloon, h.
357 DeVos Mary P. Mrs.
Fisher Charles W. clerk, b.
363 Buckley Julia Miss
Buckley Richard, shipper, b.
Tunmore Fred. J. physn. office
371 Thiem J. Henry Mr. & Mrs.
Thiem George H. clerk, b.
Thiem Henry P. clerk, b.
Thiem Edward B. clerk, b.
Thiem Frank H. clerk, b.
Thiem Bertha P. Miss, b.
Thiem Emma M. Miss, b.

Dowling Place begins.

389 Doerr John, cabinetmaker
391 Wagner William P. saloon, h.
Kelleher John, shoemaker, b.
Smith Patrick, laborer, b.
Fox John, laborer, b.
Warfield Walter B. carpenter, b.
Maley Patrick, laborer, b.
Higgins Thomas, laborer, b.
Nearhood Blake, lineman, b.
407 Gibson Baking Co. bakers
413 Hoffman Wagon & Carriage Co.
417 Edmondson Chas. E. harness mkr.
Inslee Lucinda E. Mrs.
Inslee Frank W. laborer, b.
Labeau Frank I. buttonmkr. b.
419 Rochester Brush Mfg. Co.
Snyder August, brushmaker, h.

Curtice St. begins.

000 Vacant building
477 Hoare Matilda B. Mrs.
Hoare George R. clerk, b.
Baldock Harriet Miss, b.
479 Nelligan Mary Mrs.
Nelligan Joanna A. dressmkr. b.
Nelligan John F. bookkeeper, b.
491 Cornelius John Mr. & Mrs.
497 Deutschbein Gustav, bookkeeper
Ballard Abigail H. Mrs. b.
Lockwood Arthur J. machnst. b.
Lockwood Mary A. Mrs. b.
499 VanAllan Thomas P. Mr. & Mrs.
VanAllan John E. insurance, b.
505 Laurer Anthony, saloon, h.
Helberg Charles, bartender, b.
Vetter John, carpenter, b.
Vogel Joseph, supt. b.
Stroebel Martin, laborer, b.
Remmelin Gottlieb, laborer, b.
000 Bartholomay Brewery Co.—*See page* 906

Smith St. begins.

515-561 Bausch & Lomb Optical Co.
565 Ritter Dental Mfg. Co.
567 Tunmore Frederick J. physician
569 Bausch Edward E. Mr. & Mrs.
Kollofski Bernard R. salesman, b.
Kollofski Edward T. chauffeur, b.
573 Suess John B. Mr. & Mrs.
577 Forest Camille Mr. & Mrs.
Forest Addie Miss, b.
579 Sellinger John
Heinlein Wm. H. Mr. & Mrs. b.
587 Shaffer Freeman C. Mr. & Mrs.
Shaffer Freeman, foreman, b.
Shaffer Edw. C. brassworker, b.
Shaffer Mabel Miss, b.
Shaffer Beulah Miss, b.
589 Meyer John J. steamfitter
591 Smith Charles A. Mr. & Mrs.
Aishton Jane Mrs. b.
593 Irvin Charles, laborer
595 Hermance Alex. C. Dr. & Mrs.
597 Scheib John, jr. Mr. & Mrs.
599 Klein Johanna Mrs.
601 Erbe Frederick G. Mr. & Mrs.
603 Heath Bert O. Mr. & Mrs.
605 Thompson Ella N. Mrs.
Thompson Willis E. driver, b.
Thompson Walter R. driver, b.
Fragale Thomas, helper, b.
607 Fahrer William C. A. cheese
Fahrer Elmer W. nickel plater, b.
Burger Martin
609 Western New York Nursery Co.
611 Rothaug Elizabeth Mrs.
Rothaug Louise, bookkeeper, b.
Kirn Frederick, stockkeeper, b.
Schorer William, cutter, b.
613 Lawton James, baggageman
Strass Emanuel, cutter, b.
615 Smith Mina Miss
Smith Louise Miss, b.
Collins Clair, helper, b.
Spears George, painter, b.
617 Dean Elizabeth S. Mrs.
Dean William J. assembler, b.
619 Devereaux Nicholas B. inspector
621 Lang David, jr. cooper
Lang Violet Mrs. dressmkr.
Booth Fred S. machinist, b.
Lang Herman, conductor, b.
Bodley May E. clerk, b.
Gibson Grace, clerk, b.

R., W. & O. R. R. crosses.

625 Zimmerman Margaret J. Mrs.
Wheeler Fred M. grinder, b.
Wheeler Ella E. Miss, b.
627 Erdle Joseph A. machinist
Erdle George F. machinist, b.
Reed Marcia Mrs. b.
633 Bruins Frank W. painter
Bruins Frank J. electrician, b.
635 Vacant house
637 Herr Valentine, tailor
639 Johnson James S. painter
Johnson Charles D. finisher, b.
Warren Walter, machinist, b.

Central Library of Rochester and Monroe County · City Directories Collection
House Directory supplement

641 Kerr Edward P. watchman
643 Lindsay Joseph, mason
Lindsay Harry, teamster, b.
Lindsay Edwin, salesman, b.
Lindsay Wm. A. camera mkr. b.
645 Borg John G. shoemaker
647 Vermeire Peter, carpenter
649 Cummings Jacob E. blacksmth.
651 Eschelmüller John, laborer
Rischka John, laborer
653 Bolger James J. motorman
691 Welch James G. clerk
Welch Julia Miss, b.
Welch James H. compositor, b.
695 Maynard Edward W. grocer
Justice John H. mason
703 Fichter George, foreman
Fichter George C. clerk, b.
Fichter John F. bookkeeper, b.
Fichter Frank H. machinist, b.
Fichter Walter C. timekeeper, b.
Burke Wm. J. electrician, b.
709 Newell Ada A. Mrs.
Newell Geo. R. civil engineer, b.
715 Drescher Wm. A. E. Mr. & Mrs.
733 Hale Wm. S. Mr. & Mrs.
Hale John, bookkeeper, b.
Hale Lillie Miss, b.
Hale Kittie Miss, b.
Hale Rose Miss, b.
739 Havill Rupert M. Mr. & Mrs.
745 Bausch Wm. Mr. & Mrs.
Kurtz John, machinist, b.
763 Wilbor Charles W. physician
Wilbor Mary Mrs. b.
Wilbor Gracé K. teacher, b.
Wilbor Frances C. teacher, b.
765 Green Hattie S. Mrs. h.
Phillips Jos. W. shoe manuf. b.
Green Frederick M. electrician, b.
Wheeler Harry J. engraver, b.
Rohrdanz William J. lineman, b.
767 Helmkamp J. F. Wm. Rev. & Mrs.
Schmale Theodore R. Rev. b.
769 Cassebeer Adolph Mr. & Mrs.
Cassebeer Walter H. student, b.
Kobbe Frederick Mrs. b.
771 Stehler Frederick C. market
773 Loebs Albert H. Mr. & Mrs.

Riverbank Pl. begins.

801 Farley Porter Dr. & Mrs.
Farley William P. b.
Lewis Walter C. insurance, b.

Avenue B crosses.

837 Hooker Horace B. Mr. & Mrs.
Hooker Margaret H. Miss, b.
Hooker Harry M. contractor, b.
Hooker Paul, mechanical engineer, b.
Hooker Jeanette H. Miss, b.
845 Kalb John J. leather
Kalb John H. clerk, b.
Kalb Grover H. clerk, b.
853 Reynolds Fred. A. Mr. & Mrs.
Reynolds Fred. M. musician
Reynolds Harold A. tailor, b.
855 O'Connor Mary H. stenographer
Rearson Henry A. plumber
Ferguson Alberta H. nurse, b.
Ball Amy J. nurse, b.
861r. Elec. Light Plant (lower falls)
869 Julian Wm. W. electrician
871 Black John, engineer

Avenue E crosses.

899 Novotny Antonio, toolmaker
Kozak Martin, musician, b.
901 Turner Maria Mrs. saloon, h.
905 Roch. Ry. Co. car shops
925 Blair Camera Co.
American Camera Mfg. Co.
945 Institute for Deaf Mutes
Westervelt Zenas F. supt. h.
Swift M. Wenona, bookkeeper, b.
Walton Sarah J. housekeeper, b.
McNall Helen C. matron, b.
Harmon May B. supervisor, b.
DeLand Oneita L. Miss, supervisor, b.
Bliven Lillian G. supervisor, b.
Pritchard Mary E. supervisor, b.
955 Park Zoo Annex
Leverenz Fred. caretaker
961 McDonald Mary O. Mrs.
Ingalls Allen M. basket mkr. b.
Ingalls Delbert, basket mkr. b.
963 Thiem Herman C. mason, h.
991 Young George, shoemaker
Ereth William R. tailor
1009 Knoeferl Elizabeth Mrs.
1019 Knoeferl Fred, gardener
1021 Gysel Bernard, foreman
1027 Knoeferl John, milk

Lowe St. begins.

1031 Pierce Charles L. lawyer
Hook Carroll L. salesman, b.
Pierce Arthur N. student, b.
1057 Zweigle Wm. A. sausage mfr.
1059 Grell Henry C. barber
1061 Karle Wm. J. C. sec. & treas.
1063 Neiner George, teamster
1065 Riley Philip, salesman
1067 Englert Charles, machinist
1071 Krapp Gustavus W. carpenter
Morrison Richard E. carptr. b.
1077 Simpson Annie J. Miss
Simpson Nellie E. Miss, b.
1121 Rocktaschel Charles, driver
1133 Slavin Bernard H. foreman
Seneca Park

ST. STANISLAUS, fr. St. Casimir, east, to 513 Carter; wards 17, 22.

Right Side.

121 Zielinski Stephen, carpenter

Hudson Ave. crosses.

Central Library of Rochester and Monroe County · City Directories Collection
House Directory supplement

133 Przysinda Michael, grinder
Dargatz Paul, laborer
137 Rybacki Blazeg, laborer
Kugawa Andrew, tailor
141 Moss Albert, laborer
Gavlowicz Metsiya, laborer
145 Paprocki Valenty, laborer
Paprocki John, camera maker, b.
149 Munch John, tailor
Kowalski Andrew, laborer
153 Groszewski Stanislaus, plumber
161 Sowinski Wladislaus, tailor
165 Mrzywka Marcel, laborer
Gorzedzielski Andreas, laborer
169 Sztacko Jacob, machinist
173 Wardinski Joseph, laborer
Wardinski Frank, teamster, b.
181 Murawski Thomas, laborer
185 Wronski Adolph, harness maker
Wronski Boleslaus, tailor, b.
193 Michalowski Samuel, tailor
197 Shedor Albert, laborer
Ozmikowski Joseph, blacksmith
Przekowski John, driver
201 Wesotoski John, laborer
Wesotoski Stephen, laborer, b.
Kokot Thomas, laborer
205 Zientara John, laborer
Zientara Valentine, machinist
211 Vacant house
213 Vacant house

North St. crosses.

273 Zientara John, jr. grinder
Barowsky Joseph, tailor, b.
283 Janowski Joseph, laborer

Left Side.

Hudson Ave. crosses.

146 Szadzinski Theophilus Rev.
Hodam Agnes, housekeeper
000 St. Stanislaus Church
176 Kwiatkowski Stephen, laborer
182 Koslowski Victor, baker
Lepinski Josephine Mrs.
196 Mynahirwicz Wladislaw, laborer
210 Piasecki Anton, laborer
212 Vacant house
214 Vacant house

North St. crosses.

356 Graf John, driver
Bauman Frederick, b.

SALEM PLACE, from 273 Lyell Ave., south, to Erie Canal; ward 9.

Right Side.

Phila. & Reading Coal Co. trestle

Left Side.

8 Stacy Clarence, painter
Lees Chester, machinist, b.
Brown Frank E. teamster
Smith Peter, laborer, b.
18 Plunkett Thomas, shipper
24 McGillicuddy Mary Mrs.
McGillicuddy Danl. piano mkr. b.
McGillicuddy John, cutter, b.
McGillicuddy Jos. machinist, b.
26 Coakly James D. driver
Tackabury Clarence J. driver, b.
Jervis Robert, driver, b.
Hilton James, watchman
Howard Thomas, laborer, b.
Ingle Francis E. driver, b.
30 Nicholson Charles E.
34 Waters Lucenia M. Mrs.
38 Maloy Mary Mrs.
Maloy Josephine Miss, b.
Maloy Annie T. Miss, b.
44 Grime Frank, driver

SALTER PLACE, fr. 161 Ravine Avenue, westerly; ward 10.

Right Side.

6 Morrison William F. clerk
8 Brizzee Jacob, laborer
Brizzee Della Miss, b.
Brizzee Mary Miss, b.

Left Side.

3 Miller William C. painter
Miller Clara, clerk, b.
Miller William, shoemaker, b.
9 Berger Fred, chairmaker
11 Yehle Louise F. Mrs.
Yehle May Miss, b.
Jarrett John S. shoemaker, b.

SAME, from 288 Bay, north, to 62 Sander; ward 18.

Right Side.

24 St. Francis Xavier School Annex
00 Vacant house
34 Netzel Joseph Rev.
Kellar Louisa, housekeeper
Kellar Victoria, b.
42 Coyne James M. shoemaker
48 Effinger John B. butcher
Effinger Frank M. cutter, b.
52 Bossert Victor, tailor

Left Side.

17 Pedevilla Frank, sculptor
23 Crombach Charles J. steamfitter
Short Jason, tanner, b.

SANDER, from 262 Bay, north, to Hempel Place; ward 18.

Right Side.

8 Ritz Caroline Mrs. grocer, h.
22 Pedevilla Frank, sculptor
36 Whyte Harry A. electrician
38 Ereth Thomas H. finisher
Schaefer Fred'k W. cam. mkr. b.
Schaefer Mary Mrs. b.
42 Kuhn Peter J. carpenter
50 Whittman Joseph, restaurant
Fromm Joseph A. cutter

Same St. ends.

Englert St. begins.

Central Library of Rochester and Monroe County · City Directories Collection
House Directory supplement

86 Steinwachs William, carpenter
92 Drechsler Joseph J. sashmaker
Drechsler Joseph, woodworker, b.
96 Hill Emil, grocer
108 Neuman Albert, tailor
114 Gibbs Fred, presser
Riley George, lithographer

Left Side.

5 Fremouw Cornelius, woodworker
Bidlack William H. engineer
Biedenbach Regina Mrs. b.
15 Maas William F. carpenter
19 Hotchkin Henry N. teamster
Hotchkin William A. machinist, b.
23 Rummel William, painter
25 Vacant house
29 Weber Peter J. engineer
35 Boehly Michael G. bartender
43 Marz Henry, carpenter
45 Becker Hugo H. wood carver
51 Bach John C. carpenter
Bach Fred, carpenter, b.
57 Schuwerk Ignatz, painter
Schuwerk Peter, tailor, b.
61 Herbst Henry J. tailor, h.
Herbst Henry, musician, b.
Herbst August, tailor, b.
Kramer Peter, tailor, b.
67 Wagner Hannah Mrs. tailor, h.
73 Wiesner Andrew, tailor
77 Schmidt Albert, mason
83 Pfaff Frank, mason
89 Schweigert John, bookbinder
93 Winterroth Mary Mrs.

SANFORD, from 482 Mt. Hope Avenue, east, to 745 South Avenue; ward 14.

Right Side.

23 Martineau Georgianna Mrs.
Sneckner George A. salesman, b.
Walter Harry, furniture, b.
45 King William H. florist, h.
King Emily E. Miss, b.
King Mary E. Miss, b.
51 Maguire William A. Mr. & Mrs.
Hathaway Alfred J. typewrts. b.
61 Morphy Joseph W. claim adjuster
Schreiber Frederick, woodwkr. b.
65 Withington Edward H. coal
71 Doering George J. foreman
77 Lang Edward G. Mr. & Mrs.
83 Wright William, carpenter
Wright Frances, teacher, b.
Wright Margaret M. teacher, b.
Wright Silas, clerk, b.
87 Hanf George N. tailor
Hoff Ernest, b.
Harrold Sarah L. Miss
93 Ofshlager Frederick G. laborer
Ofshlager Frank J. fireman, b.
Ofshlager Alfred, shoemaker, b.
97 Enright Thomas, nurseryman
105 Powers Michael, laborer
Shufelt Ella J. Mrs.
Shufelt Marjorie M. Miss, b.
Brent Frank, shoe cutter

Poplar St. crosses.

121 Foran Timothy, hostler
125 Harvey Lilly Mrs.
Purdy J. Harry Mr. & Mrs.
r. Schoener George, baker
131 Anderson Frank C. finisher
Farragher John, insurance
137 Karle George, cutter
Karle Kittie, dressmaker
Lindau Dora Mrs. b.
143 Witzel Henry, cabinet maker
159 Charpentier Charles H. shoemkr.
Schroeder John, tailor, b.
Patzwald Fred. shoemaker
161 Burke Minnie Mrs.
Burke John A. printer, b.
Richardson Estella Miss, b.
Richardson Bertha Miss, b.
165 Kurtz Fred. C.
Kurtz Fred. C. Mrs. dressmaker
Kurtz Henry F. draughtsman, b.
169 Hippie Joseph A. laborer
Hippie Josephine Miss, b.

Sauer Place begins.

179 Jacobs George, mason
Augustine Grace Miss, b.
183 Sanders Fred. E. laborer
Landon Joel, button sawyer, b.
187 Higgins John C. engineer
Higgins Gertrude F. Miss, b.
191 Doering Catharine E. Mrs.
Doering Henry, foreman, b.
197 Renner Catharine Mrs.
Renner Leonard, woodworker, b.
203 MacCormack Henry A. finisher
209 Schulz Frederick, blacksmith
Schulz Sophia L. Miss, b.
Schulz Henry A. clerk, b.
r. Meyer John, driver
215 Treichel Augusta Mrs.
221 Hanf John, driver
Hanf Florian, shoemaker, b.
227 McGee John H. monuments
McGee Frank J. monuments, b.
McGee Ida Miss, b.
McGee Mamie Miss, b.
229 Bender Josephine Mrs.

Rhona Place begins.

237 Kaseman John, pressman
Vondron Katharine Mrs.
241 Kujawski Herman, cabinet mkr.
247 Kellmann William, engineer
Kellmann Charles, machinist, b.
251 Newcomb Anderson Shoe Co. shoe mfrs.
257 Schulz Elizabeth Mrs.
261 Mogler William H. machinist
267 Farnung Leonard, tailor
Farnung Oscar, decorator, b.

Central Library of Rochester and Monroe County · City Directories Collection
House Directory supplement

271 Hall Joseph R. tailor
Hall Henry, tailor
Priem Minnie Mrs.
Lauterbach William, tinsmith, b.
r. Eikert Cordell, machinist
277 Marzluff Frank J. bookkeeper
281 Kinsky John, compositor
Kinsky Edwin F. machinist, b.
Kinsky Clarence J. linotyper, b.
Marzluff Marion L. Miss, b.
Marzluff Emma Miss, b.
Marzluff John W. lithogr. b.

Left Side.

40 Gladding John W. shipper
Gladding William L. laborer, b.
Gladding Albert H. painter, b.
Gladding George G. barber, b.
44 Young George F. clerk
McCurdy Sarah Mrs. b.
50 Blauvelt Albert, carpenter
Lovell Sarah J. Mrs. b.
54 Tucker John, miller
Tucker Maudie B. Miss, b.
Loveny Mary A. Mrs. b.
64 Loveny Charles, machinist
Webster Mollie D. Mrs. b.
70 Twist Charles, machinist
74 Darling Albert B. camera maker
78 Cullen John P. engineer
82 Tarrant Elizabeth E. Mrs.
Tarrant Samuel E. machinist, b.
88 Sullivan Patrick, nurseryman

Kirby Place begins.

98 McDermott Joseph E. nurseryman
McDermott Joseph E. jr. mchst. b.
McDermott Ettie V. Miss, b.
102 Coffeen George A. grocer
106 Coffeen George A. grocer

Poplar St. crosses.

116 Archer Isaac, engineer
Archer Percy E. fireman, b.
122 Johnston Edward J. A. collector
126 Frank Frank T. saloon
130 Braun Frank, blacksmith
Braun Frank, jr. tinsmith, b.
Braun George, blacksmith, b.
134 Legler Lawrence, inspector
138 Muir George E. plumber
Muir Charles G. shoemaker, b.
144 Markey Jacob
Markey Libbie Miss, b.
150 Richards Charles I. painter
Richards Charles W. painter, b.
r. Beaver John, laborer
Flammang John, laborer, b.
156 Wichman Max, shoemaker
158 Lecky Benjamin S. carpenter
r. Gowdy Norman, shoemaker
164 Gleichauf John B. watchman
Gleichauf John L. shipper, b.
Gleichauf Charles V. packer, b.
Gleichauf Frank J. decorator, b.
170 Follmer Katie Mrs.
Follmer Henry, driver, b.
Schenck Frank, screwmaker, b.
Schenck Joseph, machinist, b.
176 Rothmund Kunigunda Mrs.
Rothmund Herman F. finisher, b.
180 Dedie John, elevatorman
184 Oaks George W. flagman
Youngblodt William H. piano maker, b.
188 Group Fred J. millwright
192 Meyer Fred. C. carpenter
Roh Ernest A. machinist
Flesch William, button turner, b.
Flesch Arthur, plater, b.
200 Goers August, tile maker
Goers Henry, optician, b.
Goers Gertrude Miss, b.
Goers Clara Miss, b.
204 Tuttle Allison O. bookkeeper
Rekers Gerte Mrs.
Rekers Richard, machinist, b.
208 Roth Katharine Mrs.
Murphy Thomas, laborer
212 Pye Clarence G. driver
Hess Abraham, janitor
226 Zwink Julius, painter
232 Klink Frank, cabinet maker
Smith Anna Mrs. b.
236 Vacant house
240 Wichmann Wm. F. stonecutter
Wichmann O. E. upholsterer, b.
Wichmann Elsie Miss, b.
248 Pfeiffer Catharine Mrs.
254 Baumgart Barbara Mrs.
Redfield Margaret Mrs. b.
262 Manzler Katherine Mrs.
Manzler Sadie, dressmaker, b.
268 Johnson Charles C. driver
Frisch Catharine M. Miss, b.
270 Manzler Charles J. engineer
274 Smith George L. laborer
282 Rensler Barbara Mrs.
Furness Charles, shoemaker, b.
288 Hirschkorn August, watchman
290 Healy Bridget Mrs.
Healy Andrew, laborer, b.
Healy Elizabeth Miss, b.

SANTEE, from 150 Otis, north, to Erie Canal; ward 10.

Right Side.

00 Merklinger Charles F. printer
34 Bennett William, foreman
Sleight Arthur C. driver
44 Budd John, roofer
54 Cooper George H. mason
64 Barber Fred, camera maker
66 Root Eugene, finisher
Root Edward, finisher, b.
74 Macey George J. painter
76 Caverly William R. carpenter
86 Kelly Thomas, mason
Kinney William F. salesman
100 Lockwood David, foreman

Bauer St. ends.

Central Library of Rochester and Monroe County · City Directories Collection
House Directory supplement

152 Riley John, policeman

Michigan St. crosses.

Curtis St. crosses.

Emerson St. crosses.

258 Fichtemaier Jacob, melter
288 Hetzler Barbara C. Mrs.
Hetzler John A. ice, b.

Left Side.

3 Desbrow James, jr. chairmaker
00 Hess John, machinist
77 Cooper Joseph, mason
83 Smith Rosie Mrs.

Villa St. begins.

Michigan St. crosses.

179 Hodgen Douglas, machinist
Branscombe Robt. H. barnman, b.
185 Martin Thomas E. foreman
Martin Walter E. polisher, b.
Martin Gertrude, nurse, b.
Martin Annie E. camera mkr. b.
189 Arlidge Christopher
Arlidge Katie I. Miss, b.

Curtis St. crosses.

Emerson St. crosses.

253 Landers Pink, lineman
Forbes Thomas F. camera mkr. b.

SANTIAGO, fr. 417 Exchange, west, to 234 Caledonia Ave.; ward 3.

Right Side.

Greig St. crosses.

Plymouth Ave. crosses.

1 Ernisse Edward, cartman

SARANAC, from 944 St. Paul, east, to Conkey Ave.; wd. 17.

Right Side.

23 Edelman Edward C. lawyer
55 Ross Daniel, cutter
61 Scholl Frank J. clerk
67 Ferguson George, shipper
Michel John C. carpenter
Michel Minnie C. dressmaker, b.
Ferguson Nancy Mrs. b.
00 Vacant house
00 Vacant house
00 Vacant house
91 Dunn George J. supt.
103 Kallenbach Oscar C. mech. eng'r.
113 Long Leonhardt, carpenter
000 Vacant house
161 Meagher Thomas F. foreman

Left Side.

20 Buedingen William, box manuf.
24 Hartwell James B.
26 Frank Fred. W. barber
30 Buedingen Robert, box manuf.
32 Phalen Michael C. motorman
Merlau Herman F. salesman, b.

Jewell St. begins.

82 Saucke William, contractor.
Saucke Dorothy Mrs. b.
128 Mueller Carl A. clerk
Goers Theodore, spinner, b.
134 Schauman Frederick J. undertkr.
144 Shell William, brassworker

SARATOGA AVENUE, from 130 Jay, northwest, to State Industrial School; ward 9.

Right Side.

6 Cullen Patrick, tallyman
Farley Thomas P. driver
8 LaPalm Sophia Mrs.
LaPalm Elizabeth D. Miss, b.
LaPalm Mary Miss, b.
LaPalm M. Evelyn Miss, b.
LaPalm R. Edward, cam. mkr. b.
10 Corrigan Joseph, fireman
12 Storehouse
16 Barrett William, laborer
Barrett Thomas F. moulder. b.
Barrett Josephine M. Miss, b.
18 L'Angeli Rosario, laborer
20 Guerin Anthony J. driver
22 Cardone Michael, boxmaker
24 Miller Frank, excavator
26 Goodrich Ernest, clerk
r. McLyman Joseph, bleacher
28 Warren Mary Mrs.
Warren Harry J. gasfitter, b.
Warren Catherine Miss, b.
Warren Mary L. Miss, b.
30 Zakarya John H. hostler
Balmer Andrew, grocer

Smith St. crosses.

46 Farrell Patrick, stonecutter
Webber Catherine R. Miss, b.
48 Neid Thomas, motorman
Flanigan Nicholas, laborer, b.
Flanigan Nellie V. Miss, b.
50 Venturo Joseph, helper
52 Sparling Mary Mrs. dressmaker
Light Fred, clerk, b.
54 Creelman Mathew T. shuttermkr.
Triehy Edward J. lastmaker, b.
56 McCarthy Jeremiah, motorman
58 Free M. Thomas, fireman
60 McPherson Catherine Mrs.
McPherson Myron, helper, b.
McPherson Wm. camera maker, b.
McPherson Ira, ironworker, b.
62 Quinlan Thomas, fireman
64 Cullen Christopher, laborer
Cullen Anna L. Miss, b.
Cullen Ella R. Miss, b.
Cullen Mary Miss, b.
66 King Louisa Mrs.
King Louis P. buffer, b.
King Fred. A. optician, b.
King Charles W. machinist, b.
King Minnie G. Miss, b.

Central Library of Rochester and Monroe County · City Directories Collection
House Directory supplement

68 West Thomas, laborer
Capasso Vincenzo, printer
70 Boyd Isabella Mrs.
72 Hoyt Albert H. cartman
Hoyt Leland S. piano maker, b.
74 Wright Franklin, carpenter
Wright Emma S. Miss, b.
76 Ramsey Elizabeth Mrs.
Ramsey Harry, camera maker, b.
Ramsey William, camera mkr. b.
Ramsey John F. die setter, b.
78 Niland John, boilermaker
Fuller Catherine Miss, b.
80 Cunningham Wm. C. electrician
82 Russo Pasquale, laborer
84 Menneiley Mary Mrs.
Menneiley Florence P. Miss, b.
Menneiley Samuel, piano mkr. b.
88 Smythe Ira C. tinsmith
90 Grant Nicholas, laborer
92 McArdle Philip J. music teacher
96 Shanahan Mary Mrs.
Shanahan John J. salesman, b.
Shanahan Mary E. A. stenogr. b.

Lyell Ave. crosses.

Spencer St. ends.

118 Nurden William W. motorman
Nurden James D. helper, b.

Adair Alley ends.

r. Duke Edward, laborer
Wendley Otto R. carpenter, b.
120 Kehoe Frank M. inspector
• Stenson Robert J. woodfinishr. b.

Ambrose St. ends.

134 Coley William C. clerk
Schutte Robert L. cutter, b.
r. Vacant house

Cooper Alley ends.

136 Nier George F. shoe mfr.
138 Tozer Joseph J. Mrs.

Jones Ave. crosses.

Jones Park

Lorimer St. crosses.

Aldrich Alley ends.

182 George J. Fred, shoemaker
George Louis, shoemaker, b.
r. Cunningham Matthew S. carptr.
184 Tifft William, tailor
186 Stanton George W. laborer
Stanton William, laborer, b.
188 Lowes Burton S. machinist
190 Amies Charles A. filer
Fuller William, laborer, b.

Montrose St. ends.

200 Norton Herbert, variety store
r. Lavigne Clarinda Miss
Lavigne Josephine, clerk, b.
Lavigne S. Jane Miss, b.
Lavigne Edward, iron worker, b.

202½ Gammach Louis P. laborer
Garrity Edward, helper, b.
202 Adams Newman J. market
204 Lavigne William, grocer, h.

Lavigne Alley begins.

206 Carney James, laborer
Carney James, jr. shoemaker, b.
Carney Peter, shoemaker, b.
210 Huston Wm. laborer
212 Howes James E. painter
Howes Frankie O. stenogr. b.

Costar St. crosses.

224 Mason John, cooper
Mason J. Lillian Miss, b.
Mason M. Frances Miss, b.
226 Redmond William B. motorman
228 Burch Frederick, machinist

Wagner Alley ends.

230 Lock Oliver, pattern maker
Lock Evelyn S. Miss, b.
Lock Olivia C. Miss, b.
Lock Daisy M. Miss, b.
Lock W. Charles, draughtsn. b.
232 Fulton J. Edwin, cutter
234 Burnett Fred N. machinist
236 Shay William, finisher

Bloss St. ends.

Left Side.

5 Glazier Elizabeth C. Mrs.
Glazier Nellie A. Miss, b.
7 Redding Darius W. blacksmith
9 Ferrari Peter, helper
11 Bourbon Auguste A. salesman
13 Schleier William, turner
Schleier Edith M. Miss, b.
15 Ross Peter, baker
Ross James, tinsmith, b.
Ross William C. driver, b.
17 Sweeting Luther C. shoemaker
19 Snyder Chauncey E. machinist
21 Vacant house
23 Donnellon James P. bartender
25 Carroll Patrick H. driver
Carroll Thomas P. driver, b.
White Ellen Miss, b.
27 Devereaux Thomas J. watchman
29 Higgins Michael F. motorman
VanHouten Clarence H. millwright
Turner William J. clerk, b.
33 Simon George, dry goods

Smith St. crosses.

45 Barrone Bartholomay, laborer
47 Balling Joseph C. teamster
Balling Catherine Miss, b.
49 Donoghue John J. plumber
51 Ciccariello Frank, laborer
53 McNany James A. machinist
55 Gaffney Thomas B. bartender
57 Nolan Patrick J. shoe cutter
Nolan Catherine Miss, b.

Central Library of Rochester and Monroe County · City Directories Collection
House Directory supplement

59 Murphy William J. machinist
Murphy Harry G. shipper, b.
63 Hamilton Charles, blacksmith
O'Hara Patrick J. sailor
O'Hara Lucy A. Miss, b.
Carroll Clara A. Miss, b.
65 Spillman Mary A. Mrs.
67 O'Brien Michael J. carpenter
O'Brien Stephen E. fireman, b.
O'Brien Annie A. Miss, b.
O'Brien Fannie Miss, b.
71 Bauer Edward M. collector
73 Slattery William B. stockkeeper
Miller Charles F. boxmaker
75 Sheffer A. Schuyler, insurance
Ward Ellen A. Mrs. b.
Rice Charles W. towel supply, b.
75½ Malone Anna Mrs.
77 Boland James H. saloon
Boland Marie Miss, b.
79 Attridge Carrie F. Mrs.
Attridge Aaron S. camera mkr. b.
Harrison Pamelia Miss, b.
Harrison Ophelia Miss, b.
Harrison Sarah Miss, b.
81 White George A. painter
83 Signor Fred R. motorman
85 Williamson Martin T. japanner
Williamson Laura, stenogr. b.
Williamson Olive Miss, b.
85½ Milner Joseph, electrician
87 McAvoy Lillian M. Mrs.
87½ Walters George, beltmaker
89 Savage Hugh F. moulder
91 Petrasea Raffaele, tailor
Sardone Calogero, laborer
93 Formicola Antonio, laborer
95 McKenney Edward, helper

Lind St. begins.

97 Turner Edward F. cigar maker
Turner Rosanna Mrs. b.
99 Charles Mary J. Mrs.
Charles William J. signalman, b.
101 Armstrong William C. inspector
Burke Helen F. Miss, b.

Lyell Ave. crosses.

115 Daus Mathew Mr. & Mrs.
119 Stewart Irwin D. tinsmith
Cranston Robert R. jr. mldr. b.
121 Gelslighter Peter W. barber
123 Goodwin Catherine Mrs.
Goodwin Elizabeth, dressmakr. b.
Goodwin Rose, dressmaker, b.
127 Meyerhoff George E.
Meyerhoff Lewis A. salesman, b.
Meyerhoff Fred E. camera mkr. b.
Meyerhoff William H. stenogr. b.
131 Jacobus John A. tinsmith
Jacobus George, shade maker
Brown Frank J. woodworker, b.
133 Webb A. J. Co. florists
Webb Carrie L. Mrs. h.
Webb Adelbert J. florist, b.
Webb Lillian M. Miss, b.
135 Lennon John, engineer
137 Hedditch George Mr. & Mrs.
Hedditch Viola M. Miss, b.
139 Littlejohn John Mr. & Mrs.

Jones Ave. crosses.

151 Barbour Clarence A. Rev. & Mrs.
Barbour Myra Mrs. b.
155 Gottry Frank S. Mr. & Mrs.
159 Fisher George E. Mr. & Mrs.
163 Stevens Frances Mrs.
167 Ashton David W. machinist
169 Hearn George, manager
171 Barnes John, painter

Lorimer St. crosses.

181 Howard Josephine Miss
Howard Alice C. teacher, b.
183 Durnherr Joseph, baker
Durnherr Catharine Miss, b.
Durnherr Elizabeth Miss, b.
185 Carswell James, bridge builder
185½ Williamson John, stone cutter
Hess Henry, laborer
187 Allen David, carpenter
189 Maltby Ralph W. millwright
191 McKelvey James Mr. & Mrs.
McKelvey Geo. W. detective, b.
195 Patterson Egbert H.
Shaul Lewis B. printer, b.
203 Maynard W. Scott, laborer
Burnett Fred W. candy mkr.
Fulton John, laborer
207 Bradford Aldo, driver
Malcomson John, driver
209 Dennis Peter, teamster
Guhan Emmet R. machinist, b.
Wilson Fred, clerk, b.
McDermott Ann Mrs. b.
211 Bradburn Arthur G. foreman
215 Conaughty Bernard, driver

Costar St. crosses.

223 Welch Harry B. patternmaker
227 Curry Andrew, miller
Curry Thomas, packer, b.
Curry Maria, housekeeper
Curry Sarah, tailoress, b.
229 Bohannan John, laborer
Narey Mary Mrs.
231 Thayer Cornelius, butcher
Thayer Maud R. teacher, b.
233 Madden John L. buyer
235 Richard J. Louis, polisher
Richard J. L. jr. camera mkr. b.
McCoy Delia Mrs. b.
Duffy Katherine Miss, b.
237 Glosser Mary L. Miss
Glosser Catharine M. Miss, b.
Glosser Josephine E. wall paper
Wickens Gertrude E. dressmkr. b.

Byers Court begins.

239 Fleming James, trunkmaker
Norton Frank T. trunkmkr. b.
Zern Kate Mrs. b.

Central Library of Rochester and Monroe County · City Directories Collection
House Directory supplement

241 VanStone George W. cooper
VanStone George W. jr. soletr. b.
VanStone Lewis K. barber, b.
Donner Charles W. trunkmkr. b.
Wall Clara A. Mrs. b.
243 Shanahan Daniel, serviceman
Shanahan William A. clerk, b.
245 Langham Anna Miss
Langham Harriet B. teacher, b.

SAUER PLACE, fr. 173 Sanford, south; ward 14.

Right Side.

3 Binnert Clementina Mrs.
5 Lyons Frank E. laborer
Miller Frederick, stove repairer, b.
7 Dalia Olinda, laborer

Left Side.

2 Whitaker Charles W. foreman
4 Berl John J. camera maker
6 Sanders Arthur W. cutter
8 Brasser Minnie E. Mrs.
Brasser Mabel M. Miss, b.

SAVANNAH, from 505 Court, southwest, to 168 Monroe Avenue; ward 12.

Right Side.

Challice Alley begins.

15 Drake Elizabeth Mrs.
Aikin Fred J. barber
17 Ledlie Samuel, clerk
Keyes Frank D. laster
Bushman Jane C. Miss, b.
21 Ackerman Frank A. jeweler
Ackerman Florence A. stenogr. b.
McMahon John H. agent
Maguire Elizabeth Mrs.
Maguire Charles, supt. b.
Pierce Sophia Miss
Burd Merritt C. clerk, b.
23 Peartree George, hoseman
Peartree Francis C. machinist, b.
Poirier Genevieve C. clerk, b.
Carroll Mary, dressmaker, b.
25 Dunham Irving G. clerk
Helmer Hattie Mrs. b.
27 Brookins William H. clerk
Downey Fannie Mrs.
29 Bingham George E.
Scott Arthur, piano tuner, b.
Driscoll Edward B. policeman, b.
Hasenpflug Charles F. salesn. b.
31 Weeks Clarence V. laundryman
Coventry Frederick S. cigars
33 Galli Albert R. cheese
Beyer Carl, jeweler
37 Tucker Charles A. Mr. & Mrs.
Luebeck Adolph, salesman
39 Lathrop Emily M. Mrs.
Gould August B. Mrs. b.
Sabin Harry W. Mr. & Mrs. b.
41 Davis Louis Mr. & Mrs.
Davis Norman A. stockkeeper, b.
Ocorr Arthur W. Mr. & Mrs.
Edmonds William J. cigars
Bradstreet Andrew J. Mr. & Mrs.
Bradstreet Florence A. Miss, b.
43 Heckler John F. laborer
Kuebler Rudolf, tailor, b.
45 O'Connor Elizabeth Mrs.
O'Connor Florence M. clerk, b.
47 Hazen Byron E. stage hand
Kendrick Maud, clerk, b.
49 Coon William H. buyer
Theno Vincent H. toolmaker, b.
Barth Fritz J. stockkeeper, b.
51 Cox Ellen E. Miss
Root Bertha M. clerk, b.
Root Etta, clerk, b.
53 Vincent Louis B. manager

George St. crosses.

67 Goetzman Henry Mr. & Mrs.
Dwyer Mary Mrs.
Dwyer Catharine A. Miss, b.
69 Brown Minnie E. Mrs.
73 Stahr Harry S. telegrapher
75 Osgood Frank A. feed
77 Petas William A. Mr. & Mrs.
Cooke Ray G. Mr. & Mrs.
79 Heath Frank, engineer
Wilkins Mamie P. Miss, b.
Sutherland Mary Miss, b.
Weeks Jessie, stenographer, b.
81 Versprella Harry, glazier
83 Welch Elvina Mrs.
Kallusch Wm. H. bookkeeper, b.
85 Frostholm Chris. shoemaker
Hawley Julia, stenographer, b.
Hawley Alice, dressmaker, b.
Wilber Charles b.
87 Dickerson Lyman L.
Dickerson Charles L. telegrphr. b.
89 Tierney Ellen E. Mrs.
Lynn John, painter, b.
91 Oliver George H. clerk
Mackay Lucinda D. Miss
93 Joy Fred D. dentist
95 Greiner Margaret Mrs.
Greiner Albert, engineer, b.
Lewis Dorothy, optician, b.
Faucett Euphemia E. Miss, b.
Ginty Clara, bookkeeper, b.
99 Carpenter M. Bruce, asst. supt.
Kruse William M. cutter
101 True Mary S. Mrs.
True Hattie M. Miss, b.
Cooper Clarence S. b.
James Wm. T. broom supplies, b.
103 Oswald Harvey M. salesman
105 Aufderhar Charles F. grocer
Morse William J. optician, b.
Cramer Anna, clerk, b.

Ballou Place crosses.

Left Side.

Jordan Alley begins.

2 Doran Mary V. Miss

Central Library of Rochester and Monroe County · City Directories Collection
House Directory supplement

4 Moran Anna E. Miss
Moran Mary G. Miss
Owston Charles E. plumber, b.
Cowing A. Roy, clerk, b.
Claggett Blake T. clerk, b.
10 Holbrook Fred C. inspector
12 Clinton Matthew, printer
14 Bonesteele Octavia G. Mrs.
Morgan Amanda Miss, b.
Danks Don I. jeweler
16 Thompson Susan Miss
Johnson E. Gertrude Mrs. teas, b.
Steinmiller Fred. inspector, b.
Long Emma C. Miss, b.
18 O'Connor Cornelius, chairmaker
O'Connor Frank J. tailor, b.
20 Pierce Frank C. Mr. & Mrs.
Rowe William M. Mr. & Mrs.
22 Hamilton James M. manager
24 Wiegand Edward, shoes
Wiegand Minnie Miss, b.
Wiegand Annie Miss, b.
26 Winne Walter H.
Blodgett Elizabeth, bookkeeper, b.
McGuire Mina, buttonmaker, b.
28 Lemay Louis N. steward
30 Pettis Mary Mrs.
Williams Charles E. F. clerk, b.
30½ Boyce Burton D. clerk
Dempsey Clayton C. clerk, b.
Vermilye Edward, adv agent, b.
32 Kelly James J. moulder
Kelly Mary Miss, b.
Kelly Bernard A. clerk, b.
34 O'Meara Ella, teacher
O'Meara Mary A. Miss
36 Burns John
Rourke Frank, clerk, b.
Dodd Margaret Mrs. b.
Rexford Glenn, clerk, b.
38 Fox Mary E. Mrs.
40 Suter Frank X. Mr. & Mrs.
42 Marsh Clara B. Mrs.
Taylor Marsh N. lawyer, b.
Taylor Augusta B. Mrs.
44 Nerlich Fred W. manager
Nerlich Fred W. jr. salesman, b.
46 Way Edward C. supt.
48 McLaughlin Mary E. Mrs.
McLaughlin Mary E. buyer, b.
McLaughlin Sarah F. clerk, b.
50 Phillips Wm. Lebeus, draughtsmn.
52 Joslyn Walter B. secretary
Joslyn Walter E. dentist, b.

George St. crosses.

60 Jordan Elizabeth Mrs.
Jordan Julius C. carpenter, b.
62 Bradley William J. electrician
64 Jordan Chester A. clerk
Fennemore Charles J. b.
66 Vacant house
66½ Fairbanks William, physician
68 Stout Daniel E. carpenter
Stout Andrew H. carpenter, b.
70 Collings Elizabeth R. Miss
Collings Mary J. Mrs. b.
Parker John C. elec. engineer, b.
72 Andrews Leon E. grocer
Benjamin Grant C. b.
74 Goldring Morris
76 Weidenborner Mary K. Mrs.
78 Robinson William H. inspector
Robinson Clarissa A. Mrs. b.
80 Oviatt Hattie B. Miss
Oviatt Jennie H. bookkeeper, b.
Oviatt Emma A. stenographer, b.
Oviatt Clara B. clerk, b.
Leiblee Edward E. patternmaker
Houck Edith C. Miss, b.
Emmert Karl, woodworker, b.
82 Baker Maria Mrs.
Baker Lura O. Miss, b.
Coe Charles M. physician, b.
Trapp Frank, salesman, b.
Tucker Henry S. clerk
Tucker George B. mineral wtrs. b.
84 Wilson Fred, bridgetender
86 Waite Irving, laborer
Wolfe John, laborer
88 Hutchins Ross, cutter
90 Finzer Catharine Mrs.
Finzer Hattie E. milliner, b.
Finzer Raymond J. stereotypr. b.
Crombach May, dressmaker, b.
Richardson Emma B. nurse, b.
Gilmore Thomas B. cutter, b.
92 McKibbon Thomas G. engineer
94 Bergman Charles A. tailor
96 Norris William S. bartender
Guth Martin, shipper, b.
98 Shaw Anna M. Mrs.
Shaw Mabel L. clerk, b.
100 Burley Mary Mrs.
Hagen Leonora T. Mrs.
102 Fitzsimons Alice Miss
Fitzsimons Mary Miss, b.
Fitzsimons Bessie Miss, b.
Baird David, barnman
104 Allen George, engineer
Reilly Etta S. Mrs.
Reilly Roy S. telegrapher, b.
Rising Mamie, bookkeeper, b.
106 Russell David P. presser
VanAuken Lois Mrs.
VanAuken Gertrude L. Miss, b.
108 Roberts James D.
Roberts Gertrude H. dressmkr.
Robb Alfred, carpenter, b.
Burns Georgie Mrs.
110 Dayer Agnes, milliner
Hyde Margaret E. dressmkr.
Hyde James A. polisher, b.
112 McDonough Matilda Mrs.

Ballou Place crosses.

114 Clark Alexander, cartman
Smith Victor P. lithographer, b.
Sumner Ethel, bookkeeper, b.
Swearingen Lawrence, bookpr. b.
VanWie Bertrand, teacher, b.
Smith Anna, operator, b.
Smith Nellie, operator, b.
116 Willett Reuben, gardener
Willett Frederick J. barber, b.
Richardson Bert, machinist, b.

Central Library of Rochester and Monroe County · City Directories Collection
House Directory supplement

SAVOY ALLEY, fr. 199 Spring, south, to 166 Troup; wd. 3.

SAWYER, from Elgin, west, to Thurston Road at city line; ward 19.

Right Side.

58 Hogg William H. clerk
00 Vacant house
72 Weston William H. boiler mkr.
82 Thompson Henry D. stockkeeper
Thompson Joel, b.
Thompson Catherine, b.
92 Sinden William T. fireman

Genesee St. crosses.

Wellington Avenue ends.

366 Cragg George, glassblower
Cragg Samuel, laborer, b.

Narcissa St. ends.

490 Hurley John J. shoemaker
496 Van Schoyt Andrus R. packer
504 Lay Charles, engineer
510 Fogarty Walter B. shoemaker

Bingham St. ends.

578 Ryan John F. blacksmith
590 Cummings Thomas, laborer
596 Jackson Charles H. foreman
604 Crebbin Thomas C. moulder
610 Johnson Frank F. shoemaker
Dixon Wm. J. carpenter, b.
616 Niblack George C. clerk

Left Side.

51 Rodenbush Fred. B. carpenter, h.
75 Gallipo George J. finisher
79 Stewart Elmer E. painter
Hull Frederick, root beer, b.
85 Church William D. carpenter
Barlow Nelson L. driver, b.
89 Holden Thomas M. insurance
Swift Mary J. Mrs. b.
93 Turner John M. shoemaker
Rose Sarah A. Mrs. b.
97 Smith Charles L. coachman
Smith Orah E. elevatorman, b.
Chapman Esther E. Mrs. b.
101 Ulrich William A. trunk maker

Genesee St. crosses.

153 Mathews Frank B. supt.
157 Genthner Thomas J. spinner
000 Vacant house
167 Surridge John J. mason
171 Lawrence Otis, stenographer
177 Clark John, carrier
Curtis Harriet Mrs. b.
181 Devine Stephen, lineman
Hawkins Elizabeth A. smstress. b.
000 Vacant house
193 Roberson Mary L. Mrs.
Roberson Lewie L. plumber
197 Wilk William T. foreman
201 Mahler John J. salesman
211 McGraw John L. shoe cutter
219 Surridge James J. mason
231 Rossney Edward W. plumber
235 Cotter Mary L. Mrs.
Cotter Mary R. Miss, b.
249 White James E. plumber
255 Britt Charles, engineer
269 Kelleher Michael P. brickmaker
279 Daly Catharine B. Mrs. variety store, h.
285 Harris Hiram, foundryman
291 Reinhardt Dominick, butcher
295 Zimmerman Jacob, cabinetmaker
327 Kron George Mrs.
Kron Frederick, engineer
000 Haunton Percival C. machinist
Jardine Harry E. machinist
000 Dorsey Miles J. shoemaker
539 Rauscher George, stockkeeper
549 Cushman Frank, printer

SAXTON, fr. 38 Dengler, north, to 148 Magne; wards 20, 11, 15.

Right Side.

10 Mooney Eugene J. teamster
14 Foster Charles, blacksmith
18 Spencer Edmund H. machinist
24 Doyle Patrick, laborer
28 O'Neil William, trainman
O'Neil John E. salesman, b.
O'Neil Thomas H. carrier, b.
O'Neil Joseph T. bookkeeper, b.
O'Neil William P. salesman, b.

Maple St. crosses.

B., R. & P. R. R. crosses.

N. Y. C. R. R. crosses.

Tonawanda St. ends.

80 Schneider Joseph, driver
84 Uhl Albert J. painter
88 Kuder Victoria Mrs.
Kuder Geo M. cigar maker, b.

Wilder St. crosses.

118 Huck Edward F. tinsmith
120 Sheehan Kate Mrs.
Sheehan Mary, overseer, b.
Rumley Roxanna M. Mrs.
122 Quinan Augustine M. cutter
126 Geltz Mary E. Mrs.
Geltz Philip M. shoemaker, b.
132 Taraci Pasquale, blacksmith
136 Burns Edward G. ironworker
142 Rapp Lena Mrs.
148 Tuschong Michael, shoemaker
Tuschong Henry F. trimmer, b.
Tuschong Arthur P. helper, b.

Campbell St. crosses.

180 Killough Hugh, foreman
Zickgraf John, cabinetmaker
186 Smith Beecher G. plumber
188 Schmitt John B. optician

Orange St. crosses.

Central Library of Rochester and Monroe County · City Directories Collection
House Directory supplement

226 Brien Fred. carpet layer
230 Hammerer Andrew, tailor
McLaughlin Louis J. machinist
234 Hegadorn Chas. H. confectry. h.
238 McElligott Michael, laborer
240 Rouse Clark E. laborer
Stewart Clarence A. pressman
Ballard Ellen B. Mrs. b.
242 Mengel Edward L. helper

Jay St. crosses.

274 Collet Jacob G. carrier
280 Shea Charles, camera maker
O'Brien Mary, dressmaker
Shea Nora, clerk, b.
284 Stalker George H. Mr. & Mrs.
Stalker Emma L. Miss, b.
290 Brown Mary Mrs.
Sullivan John, watchman
Bubel Edward J. shoe cutter, b.
296 Talbot Alfred H. printer
Talbot William A. tinsmith, b.
Talbot Mary C. Miss, b.
302 Neville Mary, teacher

Smith St. crosses.

336 McAndrew Martha Mrs.
McAndrew Sarah E. finisher, b.
Short John, laborer, b.
Short Eliza, shoemaker, b.
340 Burns John J. carriage maker
Burns George P. printer, b.
Burns John M. real estate, b.
O'Connor Jerome, laborer, b.
O'Connor Maurice, laborer, b.
346 McCormack Elizabeth L. Mrs.
Hedditch Robert H. engineer, b.
Sweeney Thomas F. woodwkr. b.
350 Lorentz August J. janitor
Lorentz Lulu, clerk, b.
Lorentz Katharine, tailoress, b.
Lorentz August C. lanternmkr. b.
354 Bauer August J. real estate
Dunn Catherine, clerk, b.
360 Kumer Peter, tailor
366 Miller George E.
Sutton Charles E. painter, b.
372 Leschander Peter, sawyer
Leschander Frank B. compositor
378 Giancurzio Antonio, laborer
382 Lasentine Andrew, driver
Andrews Julius, b.
386 Kirschner Eliza Mrs.
Whitby Thomas, machinist, b.
394 Donsbach Caroline Mrs.
Richards William, driver, b.

Left Side.

7 Affalter Charles, harnessmaker
Monroe William F. carpenter
11 McCoy James H. cutter
17 Pflaum Joseph, moulder
Keon Patrick, b.
21 Duffy John J. waiter
25 Culhane John, laborer
Hill Mary Mrs.
O'Neil John, laborer, b.
29 Dancer George J. cutter
Meyers Louise M. Miss, b.

Silver St. begins.

B., R. & P. R. R. crosses.

N. Y. C. R. R. crosses.

Maple St. crosses.

73 Zweigle George L. spinner
Schneider Agnes Mrs. b.
75 Kräuter August, polisher
83 Riley James J. shoecutter

Wilder St. crosses.

121 Rosner John, mason
125 Kihn Conrad, carpenter
Kihn John, cabinetmaker, b.
129 Englerth Joseph B. cabinetmaker
133 Gerling George
Gerling George V. pressman, b.
Gerling Albert P. printer, b.
139 Huck George, engineer
Huck Fred B. machinist, b.
Huck William V. cutter, b.
Huck Herbert A. machinist, b.
Blattner Andrew, cutter, b.

Campbell St. crosses.

177 Kuder Charles, camera maker
McWaine Wallace, toolmaker, b.
183 Schmitt Michael, camera mkr.
Schmitt Michael J. shipper, b.
000 School No. 17.

Orange St. crosses.

221 Erbach Charlotte Mrs.
Erbach Charlotte, stenogr. b.
Erbach Sophia, camera mkr. b.
225 Cushman Edward, woodworker
229 Nusser John M. optician
Pfeffer Kate, seamstress, b.
Kirsch Elizabeth Mrs. b.
235 Jeffrey Hezekiah, shoemaker
Beach Robert B. shank mfr. b.
Mengel Victoria Mrs. b.
Mengel Frank J. fireman
Claesgens Fred. ruler
Claesgens John M. cigar mkr. b.

Jay St. crosses.

277 Hicks George W. clerk
281 Weisensel George J. electrician
285 Schmitt Jacob
Bauersmith John E. clerk, b.
Huber Frank, tucker
291 Vacant house
295 Murphy Frank, clerk
297 Stride Albert
Stride Lillie C. Miss, b.
301 Green John, woodworker
McTavish George P. machinist
307 Lynch William J. butcher
Lynch Matthew, driver, b.
Salvage Charles H. helper
309 White Michael T. grocer, h.
Dickman John A. optician, b.

Smith St. crosses.

Central Library of Rochester and Monroe County · City Directories Collection
House Directory supplement

323 Kelley Matthew M. grocer
325 Pheney Susan Mrs.
327 Lockridge David C. clerk
Hollenbeck William, b.
335 Kehoe William, polisher
Bertru James, painter, b.
Streff Michael, b.
341 Hegnauer Rudolph, machinist
Hegnauer Chas. R. electrician, b.
Hegnauer Fred J. electrician, b.
345 Stoepel Bertha Mrs.
Stoepel Frederick, paper hngr. b.
Smith Katherine Mrs. b.
351 Gallery John J. laborer
355 Schlotz Gottfried, salesman
Schlotz Rosina Mrs. b.

Lime St. begins.

381 Hanvey Mary J. Miss
Hanvey Margaret, b.
Hanvey Walter H. clerk, b.
391 Rooth William E. engineer
Rooth Benjamin, teamster, b.
Linder Albert J. teamster, b.

SCHAUMAN, from 48 Oakman, north, to Siebert Pl.; wd. 5.

Right Side.

0 School No. 20

Left Side.

1 Kosbad August, planer
Kosbad Chas. W. clerk, b.
2 Pasch William F. tailor
3 Herrmann August, metal wkr.
Herrmann Arthur C. porter, b.
4 Stephany George J. bottler
5 Albrecht Henry F. optician
Albrecht Minnie Mrs. b.
6 Maeske Frederica Mrs.
Maeske Charles, collector, b.
Maeske William, driver, b.
Wegner William H. shoemaker, b.
7 Lewis George N. janitor
r. Renckert Edward, tailor

SCHELL PLACE, from 455 Plymouth Ave., west; ward 19.

Left Side.

1 Ripson Kate Mrs.
Ripson Philip P. chemist, b.
3 Harman Samuel P. shipper
Harman Orange S. electrician, b.
Harman S. Park, student, b.
5 Sanson Thomas C. stockkeeper

SCHLEY PLACE, fr. 381 Ames, west; ward 20.

Right Side.

4 Kondolf Edward F. carpenter
Rowan Ann Miss, b.

Left Side.

13 Voelkl Leo J. shoemaker
19 Kase John, basket maker

SCHLITZER, from Dalton Place, northeast, to 17 Lyndhurst; wards 6, 16.

Right Side.

University Ave. crosses.

8 Long William, butcher
8½ Kiner Frank G. laborer
Wiley Eliza Mrs. b.

Rano Alley ends.

2 Clark Frank M. tailor

Delevan St. crosses.

Barbers Lane begins.

SCHOOL ALLEY, fr. Erie Canal, south and east, to 161 South Fitzhugh; ward 3.

Right Side.

Spring St. crosses.

65 Pendrie John S. carpenter

Troup St. crosses.

SCHWARZ, fr. 191 Flint, south, to 14 Shelter; ward 19.

Right Side.

1 Foster Willett A. miller
Foster J. Murray, teacher, b.
3 Protz Caroline Mrs.
Protz Otto, telephone mkr. b.
Protz George A. cutter, b.
5 Wright Charles P. tool mkr.

Left Side.

2 Smith Gertrude Mrs.
Smith Elmer E. plumber, b.
Smith Gertrude M. b.
4 Bader Gustave A. optician
6 Widdowson George A. steamfitter
Baxter George P. salesman

SCIO, from 88 East Ave., north, to 85 Central Park; wards 6, 16.

Right Side.

6 The Winsted
Floesch Jacob M. Mr. & Mrs.
VanZandt Llewellyn H. Mr. & Mrs.
Parks Robert H. Mr. & Mrs.
Humburch John H. Mr. & Mrs.
Humburch Raymond S. student, b.
VanSize Hibbard K. Mr. & Mrs.
Moran Elizabeth F. Miss
Cline Charles A. real estate
McLaughlin Josiah S. Mr. & Mrs.
8 Emery Louis S. Mr. & Mrs.
Denio Elizabeth H. Miss
Barnes Fred W. Mr. & Mrs.
Culp George P. Mr. & Mrs.
Snyder Barent V. A. Mr. & Mrs.

Bell Alley begins.

Central Library of Rochester and Monroe County · City Directories Collection
House Directory supplement

10 Barker Harriet A. Miss
Barker Phebe A. Miss, b.
Summers Lillian E. Miss, b.
Hoyt Mary Adeline Miss, b.
Killacky James, toolmaker, b.
12 Green Joseph U. carpenter
Culver Philip S. printer
14 Streeter William, supt.
Streeter Sarah W. Mrs.
Streeter John W. violinist, b.
Streeter Robert L. machinist, b.
Corcoran Catherine, housekpr. b.
16 Radenhurst Wm. N. Mr. & Mrs.
18 Wood Charles W. Mr. & Mrs.
Rockefeller Lewis N. dispatcher, b.
20 Fleming Samuel, laborer
Roushorn David J. canvasser
Roushorn Elmer D. printer, b.
22 Goodchild Millie F. Mrs.
26 Ryness Samuel E. Mr. & Mrs.
Preston Georgia F. Mrs. b.
28 Miller Elvira Mrs.
Miller Emma P. Miss, b.
Miller Ellena E. Miss, b.
Lewis Grace Miss, b.
30 Clark Thomas S. foreman
Miller George
Bennett George, tailor
Myers William, shoemaker
32 Cassidy Jennie Miss
34 White Martin L. driver
36 Terry Frank G. stockkeeper
McIntosh Mary J. Miss, b.
38 Wilbur Louise Mrs.
Frank Bianca Miss, b.

Charlotte St. begins.

46 Haag Bernard
Haag George C. market, b.
Haag Eva Miss, b.
Bender Bertha Mrs. b.
48 Aebersold Jacob M. restaurant
50 Moore John
Phillips Florence A. Mrs.
Howe Thomas E. repairer
Braal Peter, bartender
52 Aebersold Jacob M. liquors
54 Haag Bros. grocers
56 Haag Bros. market

Main St. East crosses.
Richmond St. begins.

72 Vosburgh Enum, painter
Vosburgh Harry K. clerk, b.
Vosburgh William W. shoemkr. b.
Walzer Hollis, helper, b.
74 Brewer Chauncey A.
76 Kussman Albert, conductor
Lewis Edward V. steward
Gibson Lee A. Mrs. b.
Woodworth John W. insurance
Harding Clara A. Mrs. b.
Droney Mary Mrs.
Droney William J. b.
78 Eggleston Charles, lithographer
Hanson Clinton, examiner, b.
Rice George, laborer, b.
80 Bend Lydia P. Mrs.
82 Carter William S. Rev.
Stockley Frank R. manager
VanZandt Irving J. artist
84 Graves Roland W. manager
86 Black David, clerk

University Ave. crosses.

000 School No. 14
114 VandeVenter Clarence, salesman
116 Flowers George E. salesman
118 Kaveny John E. tailor

Joslyn Place begins.

132 Schrank Charles W. driver
Heilig Emma Mrs.
Armstrong Harry, waiter, b.
Seeley William E. collector
Martin Frank M. foreman
134 Hicks Joseph W. Mr. & Mrs.
136 Gardner Alicia A. Mrs.
138 Barons John
Mathews William T. shipper, b.
140 Wilkes Charles E. Mr. & Mrs.
Wilkes William, driver, b.
Wilkes George, driver, b.
142 Andross Frances C. Mrs.
Davie Walter E. press feeder, b.
Davie Bessie L. Miss, b.

Lyndhurst St. crosses.

154 Second Reformed Church
156 Weber John A. shoemaker
Weber Christina, housekeeper, b.
158 Osborne Belle Mrs. confectny. h.
Osborne James N. engineer, h.
160 Vianco George W. engineer
Vianco George W. jr. telephone maker, b.
162 Martin Karl, butcher
164 Donovan Harry T.
166 Vacant store
168 Wyker Frederick
Stanley Maria Mrs.
McAlpine Charles, waiter

Weld St. crosses.

182 Burke Frank J. market
Reed Carrie M. Mrs. h.
Ellis William H. clerk, b.
184 Turks Augusta Mrs.
Turks William, clerk, b.
186 Bornkessel Andrew, carpenter
Bornkessel Andrew H. clerk, b.
Zahrndt William F. bookbinder
r. Finzer Frank, compositor
188 O'Brien Luke, porter
Fien Frank B. trimmer
190 McKie William M. shoemaker
Bornkessel Emma W. Mrs. h.
Bornkessel John, cutter, b.
Boerner August, musician, b.
r. Hauck Ervin, cabinet maker
192 Aspenleiter Adelia Mrs.
Aspenleiter Mary Miss, b.
Emer Adelia Mrs. b.
Spencer Benjamin, cabinetmkr.

Central Library of Rochester and Monroe County · City Directories Collection
House Directory supplement

194 Metzinger Bert, painter
Spring Adam, camera maker
196 Hughes George B. laster

Woodward St. crosses.

200 Flynn Catherine Mrs.
Flynn Edward J. plumber, b.
Flynn M. Agnes Miss, b.
202 Frank Leonard, shoemaker
Frank Albert L. clerk, b.
Frank Oscar, optician, b.
204 Burke Frank E. clerk
206 Bills Carrie Mrs.
Bills Lillian M. Miss, b.
Bills Ethel J. student, b.
208 Weckelmann F. A. foreman
210 Ritter William G. janitor
Ritter Edward, bottler, b.
212 Consler Joseph H. stockkeeper
Consler Walter J. electrician, b.
Consler Anna F. Miss, b.
214 Ensfield John
220 Kohler & Keller, grocers
Kegel Nicholas, shoemaker, h.
Cornwall Norton, teamster, h.

Ontario St. crosses.

230 Strobel Joseph A. saloon
Mahns Charles C. market
232 Geimer Christian, brakeman
236 Ward Jerome O. confectionery, h.
Becker Louis H. Mrs. h.
Kress Fred. tailor, b.
Kress Elizabeth T. Miss, b.
000 Vacant house
238 Vacant house
240 Marasco Michele, laborer
242 Marischino Salvatore, laborer
244 Sicocri Pietro, laborer

Lewis St. crosses.

246 Larrison Charles E. finisher
248 Myers Jacob
Brown Susanna Mrs. b.
250 Gross Herman A. lithographer
Gross Herman O. foreman, b.
252 Cloonin William, policeman
Cloonin James, laborer, b.
254 Lynch John, laborer
Lynch Edward M. electrician, b.
Brons John, clerk, b.
256 McHenry James, moulder
Byrne Thomas W. steamfitter
258 Smith Joseph, screw maker
260 Flaherty Stephen J. button trnr.

Augusta St. begins.

276 Comella Charles, architect
Bennett Peter, grocer, h.

Davis St. crosses.

282 Tomassi Michele, mason
Drado Pietro, laborer
286 Cipriano Michele, laborer
288 Compierchio Leopoldo, laborer
290 Oglia Felix, grocer, h.
292 Pizzicato Vincenzo, barber, h.
Pizzicato Mariano, laborer, h.
294 Broccolo Lorenzo, saloon
296 Broccolo Lorenzo, saloon

N. Y. C. R. R. crosses.

320 DiMoneta Spedizione, market, h.
322 Nix Ellen Mrs.
Nix Anna Miss, b.
324 Scalia Frank, laborer
326 Dattilo Bros. market
Dispenza Antonio, laborer, h.

Ritz St. begins.

328 Arnao John, grocer, h.
330 Lana Antonio, laborer
332 Menzetti John, laborer
334 Giunta Benjamin, laborer
Palermo John, laborer
336 Bell John, metalworker
338 Stabolone Lorenzo, bartender
340 Sebastiano Michele, market, h.

Wait St. begins.

344 Boigk Otto, grocer
346 Boigk Otto, saloon
348 Nix August, blacksmith
350 Paolino Giro, laborer
352 Metzger Martin, shoemaker
Metzger Raymond J. bookkpr. b.
354 Gembroni Rosa
356 DiNoto Felice, laborer

Vetter St. begins.

360 Vetter Gottlieb, grocer, h.
Woodruff Charles, clerk, b.
362 DiNeri Sebastian, barber
364 Fredrick Frederick, nailer
366 Corretti Frank, baker
r. Coriala Salvatore, driver
368 Winkelman George
370 Beikirch William, tailor
Beikirch George M. tailor, b.
Beikirch Edward G. clerk, b.
Beikirch August M. printer, b.
Beikirch Joseph A. clerk, b.
Beikirch Theresa Miss, b.
372 Metzger John, forger
Metzger John W. tailor, b.
Metzger Anna C. Miss, b.

Left Side.

5 The Revere
Moone Edward C. insurance
Bartlett Franc Mrs.
Bartlett Bessie C. Miss, b.
Kerr Clifford L. adjuster
Potter George W. plumber
Thompson Lewis W. salesman
Lacey Agnes, nurse
Lacey Bertha, stenographer, b.
Lacey Mabel, stenographer, b.
Lacey Margaret, b.
Scott Edith A. teacher
Durfee Charles G. foreman

Central Library of Rochester and Monroe County · City Directories Collection
House Directory supplement

7 Williamson John, finisher
Brundage Charles F. clerk, b.
Brundage Edward C. carpenter, b.
Welland Cassie, dressmaker, b.
Reman Myron, machinist, b.
Talmadge Robert, machinist, b.
McGovern Frank J. shoemaker, b.
McGuinness Thomas, clerk, b.
Perry Carrie, clerk, b.
11 Sheets William, laster
Surrey Catherine Mrs.
Surrey Edward G. clerk, b.
Surrey Henry N. clerk, b.
Carley Floyd B. clerk
15 Jenner Herbert S. mineral water
Shaw Franklin C. miller
17 Moore G. Burt, printer
Reynolds George A. photogrphr. b.
Chappell Arthur B. chairman
19 Lotspike Sarah, lunch room
Wentz Margaret Mrs.
Wentz W. Wallace, baker, b.
Wentz Bessie Miss, b.
21 Dykins Frances W. Mrs.
Dykins Robert, packer, b.
23 Gores Frank, manager
Gannon Mary Miss, b.
O'Brien Francis J. Dr. office
25 Rosenthal Henry, Mr. & Mrs.
Meyer Irving, clothing mfgr. b.
25½ Leavenworth Frank B. Mrs.
Leavenworth Chas. A. printer
27 Tischer Benjamin, bridge tender
Tischer Artuhr J. bookkeeper, b.
Maple Louisa, nurse
29 Mohr Louis, carpenter
29½ Riker George A. woodworker
31 Crawley Elizabeth M. Mrs.
Gage Mary Ann Mrs.
33 Hungerford Frederick J. cutter
Schwab Frederick, engineer
McKown Kate Mrs.
35 Holyland Lovena Mrs.
Holyland Carrie, music tchr. b.
Holyland Fanny Miss, b.
37 Melvin Dennis C. barber
39 Long Marx
41 Wheeler Carleton, conductor

Main St. E. crosses.

67 Berger John
Ware James, carpenter
Ware Adelbert, helper, b.
Ware William, teamster, b.
69 Bagley Cornelia F. Miss
Bagley Nellie Miss, b.
71 Haag Benjamin, market
73 VanAlstyne E. Matthew, tobacconist
Doell Fred H. driver
Lane George A. physician
75 Miller George H. Dr.
Wells Edward A. clerk
77 Walzer Charles H. salesman
McLeod John, foreman
79 Brown Charles S. butcher
81 Stymus Mary L. Mrs.
83 Merriam Minnie M. Mrs.

University Ave. crosses.

97 Archambault Cora M. Mrs.
Martell Henrietta L. M. Mrs. b.
101 Douglas Hugh, variety store
103 Walbaum Anna E. Mrs.
Walbaum Pauline L. Miss, b.
Booth Isabella Miss, b.
107 Guthrie John B. salesman
Ludolph Andrew, lawyer
Patterson Fannie Mrs.
Tibbils Walter E. electrician
Adamson Thomas, b.
109 Valente Theresa Mrs.
Valente John, clerk, b.
Valente Pauline Miss, b.
Valente Rose, stenographer, b.

Delevan St. ends.

123 Follett H. Norton, trainman
LaMay Delwin, druggist
125 Antes Catherine Miss
Antes Elizabeth Miss, b.
Antes Lizzie E. stenographer, b.
Kane Coleman, grocer, b.
Kane Theresa, clerk, b.
127 Walzer Joseph H. shipper
Walzer Claude S. bookkpr. b.
129 Kearney Margaret Mrs.
Kearney Patrick A. mason, b.
Kearney Thos. F. clerk, b.
Kearney Mary A. milliner, b.
Kearney Alice, milliner, b.
131 Martin Charles E. jeweler
Maines Edgar L. secy.
Chatham Russell H. pressman, b.
Bassey George, barber, b.
137 Lamar John, clergyman
Keefe Marie E. Miss, b.

Lyndhurst St. crosses.

153 Kirchhoff Christ, taxidermist
Kirchhoff Albert A. bartender, b.
Engkofer Oscar O. real estate
155 Angele Elizabeth Mrs.
Hughes Frank, mason
157 Hogan John E. steamfitter
Hogan John F. steamfitter, b.
159 Brabant Anthony, foreman
Brabant Frank E. teamster, b.
161 Strauss Andrew
Strauss Andrew C. plater, b.
165 Nell John J. marble dealer
Nell Hawley B. bookkeeper, b.
Nell Walter, tilesetter, b.
169 Rice Lawrence, market
171 Armbruster Fred. W. grocer

Weld St. crosses.

179 Gruenemey Ernst, grocer, h.
185 O'Connor Ellen Mrs.
O'Connor John J. metalwkr. b.
O'Connor James, helper, b.
O'Connor Mary E. Miss, b.
O'Connor Ellen M. Miss, b.
187 Vacant house

Bohrer Alley begins.

Central Library of Rochester and Monroe County · City Directories Collection
House Directory supplement

189 Palmateer William H. teamstr.
Kinney Edward, teamster, b.
191 McFarland Henry, cutter
193 McFarland John T.

Woodward St. crosses.

203 Mann Eugene H.
Mann Darwin, compositor, b.
Mann Edna Miss, b.
Mann Marcia Miss, b.
205 Aspenleiter Albert J. cutter
207 Martin J. Huber, elevatorman
209 Hillengas George E. cutter
213 McElligott Patrick, blacksmith
McElligott John, camera mkr. b.
215 Einsfeld George, turner
Einsfeld Henry, polisher, b.
217 Gray Frank L. helper
217½ Fischer Fred, laundryman
219 Burtch Theodore, helper
Schrade John, conductor, b.
Whalen George, motorman, b.
Parmele Thomas S. driver

Ontario St. crosses.

231 Schaffner Emil, grocer
233 Mahns Charles C. market
235 Hoeltzer George J. laborer
237 Bundschuh Fred. carpenter
Wackerle Kate Mrs.
239 Stille Barbara Mrs.
Stille Anna, seamstress, b.
Stille Mildred, seamstress, b.
241 Klein Augustus, foreman
Klein Henry A. clerk, b.
Klein Walter J. clerk, b.
Klein May E. Miss, b.
243 Rohr S. Edward, carpenter
Rohr Benjamin, carpenter, b.
Rohr Daniel, steamfitter, b.
Rohr Maria Miss, b.
Rohr Frank J. tailor, b.

Lewis St. crosses.

253 Altpeter Milton, tailor
257 Bantleon Frederica Mrs.
Bantleon Wm. H. sash & blds. b.
Bantleon Anna E. Miss, b.
259 Miller Henry H. pressman
Miller Anna, clerk, b.
261 Spuck Philip, barber
261½ Unger Andrew, finisher
263 Benincasa Antonio, mason
DiMeo Michele, tailor
265 Carrello John, fruit
267 Holahan Henry J. grocer
Holahan Patrick, driver, b.

Davis St. crosses.

277 Holahan Henry J. grocer
Deitz Elizabeth Mrs. h.
Deitz John H. steamfitter, b.
Deitz Joseph, driver, b.
281 Hauser Joseph, compositor
D'Amanda Carmine, candymkr.
283 Shales Louis, laborer
287 Broccolo Felix, laborer
Polvino Vincenzo, laborer
289 Brindisi Teresa Mrs.
Solferio Francesco, laborer

Hartford St. ends.

N. Y. C. R. R. crosses.

Syracuse St. ends.

321 Carmody Michael
Carmody Thomas, fireman, b.
Carmody Jerry, butcher, b.
323 Samenfink Edward L. lithogphr.
325 Thaney John, switchman
Thaney John, jr. conductor, b.
Thaney Martin, flagman, b.
327 Ingao Joseph, grocer, h.
Ingao Vincenzo, barber, b.
Santo Luigi, laborer, h.
329 Bonafede Salvatore, grocer, h.
331 McCabe James, painter
McCabe Thomas, timekeeper, b.
McCabe Edward, painter, b.
333 Conti Luigi, laborer
Lamonico Giro, laborer
335 Vacanti Pietro
337 Villard Louis, nurseryman
339 Caruso Joseph, laborer
341 Pasch Henry, bill distributor
343 Alpsteg John R.
347 Fladd Dora Mrs.
Schlafer Margaret, tailoress, b.
351 Velariale Joseph, laborer
353 Gravell Frank F. grinder
355 Schlegel Wilhelmina Mrs.
Schlegel Frank, butcher, b.
Gravell G. Frederick, frmemkr. b.
357 Bechtold Joseph C. machinist
Bechtold Frank, foreman, b.
359 Seidel Jacob, stonecutter
Benkwitz Amiel, cutter, b.
361 Krueger Christ, laborer
363 Vetter Gottlieb J. grocer
Yawman Clara, b.
Woodruff Charles, clerk, b.
365 Bowden Albert, engineer
Meyering Henry, locktender, b.
367 Mancuso George, helper

SCOTT PLACE, fr. Erie Canal, north, across 122 Main W., to 95 Allen; ward 1.

Left Side.

Main St. West crosses.

0 Johnson Lawson S. bellman
Jones Walter, coachman
Brown Lydia Miss, b.

SCRANTOM, from 642 St. Paul, east, to 695 Clinton Avenue North; ward 5.

Right Side.

37 Weyraugh Caroline J. Mrs.
Weyraugh Arthur E. bookkpr. b.
Horton Stephen K. gardener, b.

Central Library of Rochester and Monroe County · City Directories Collection
House Directory supplement

39 Schmidt Henry L. carpenter
41 Wilson William W. H. printer
43 Read Arthur, conductor

R., W. & O. R. R. crosses.

47 Wolf Andrew N. woodworker
51 Meyer Joseph, contractor
53 Scheible Anthony, sexton
55 VanHouten Catherine Mrs.
VanHouten Alice E. Miss, b.
Forster Fred'k J. woodworker, b.
57 Kolb Conrad, brewer
59 Lehle Melchior, lastmaker
61 Kern Barbara Mrs.
63 Ziegler Minnie Mrs.
Krech Constantine, moulder, b.
65 Gerhardt George P. cabinetmkr.
67 Hohn John, baker

Hawkins St. ends.

73 Rubenstein Max, saloon, h.
Peirce Richard, gardener, b.
77 Eckrichs George, cigar mfr. h.
79 Muntz William L. lithographer
81 Sanger Christina Mrs.
Huntington William H. laster
85 Hoefler Barbara Mrs.
Hoefler Fred C. machinist, b.
87 Warter Joseph, laborer
89 Dorschell Magdalena Mrs.

Fien St. ends.

97 Gohr Edward W. grocer
Bisher John H. fireman
99 Renckert Edward, tailor
Howard Frank R. salesman
101 Staedtler George N. engineer
103 Langfeld Christopher F. machst.
Kuelps Charles, casemaker

Princeton St. ends.

107 Heberger Valentine, mason
109 Fitzgibbons Thomas J. shoemkr.
111 Meinhardt John, upholsterer
Meinhardt Charles J. painter, b.
113 Blakley William, switchman
Blakley William S. electrician, b.
115 Vickery John, tankmaker
117 Schadeli Emil, jr. machinist
119 Vickery Martin A. painter
121 Otto Henry J. shipper
123 VanBlaricum Thomas, barber
125 Rapp Caroline Mrs.
Murenberg Henry, machinist, b.
127 Sprengort George D. clerk
129 May Joseph, carpenter
131 Schneeberger John P. clerk
r. Grader John, tailor
Grader Margaret Mrs. b.
133 Smith Carrie Mrs.

Left Side.

2 Loeser Oscar E. toolmaker
4 Nolan John, flagman
Nolan Elizabeth, operator, b.
Nolan Grace, stenographer, b.
McCauley George, presser, b.
Brannan Mary, nurse, b.
Brannan Mary D. stenographer, b.
12 Thomas George W.
14 Mowson Abraham G. gardener
Mowson Harry K. engineer, b.
Ripley George, carpenter
VanBlaricom G. Harvey, bkpr.
Berg George, machinist

Durgin St. begins.

20 Joslyn Myron H. carpenter
22 Kates Roy C. Mr. & Mrs.
Devendorf Martha J. Mrs.
24 Kates Arthur G. cabinetmaker
26 Flewett Joseph, carpenter
Flewett Joseph M. lather, b.
Flewett Sarah A. Miss, b.
28 Wing Jennie N. Miss
Wing George K. laborer, b.
VanHeyl John, shoemaker, b.
30 Crain William H. painter
32 Bradstreet Lavinia W. Mrs.
Bradstreet Laura A. Miss, b.
34 Ryan John C. civil engineer
36 Clark William V. bookkeeper
Clark Cora L. Miss, b.

Conkey Ave. begins.

40 Dolbeir Sarah J. Mrs.
Dalzell Isabel A. Miss, b.
42 Schneider Mary A. Miss
Ritz Mary A. Mrs. b.
Ritz Anna M. Miss, b.
Oster Theresa, tailoress
44 Assmann Blondina Mrs.

R., W. & O. R. R. crosses.

50 Schout Daniel, policeman
52 Kujawski Charles, carpenter
Kujawski M. W. music tchr. b.
Kujawski Emil C. clerk, b.
54 Glienke Charles, cabinetmaker
Glienke Wm. cabinetmaker, b.
Glienke Emil E. cabinetmkr. b.
56 Wolf John J. shoemaker
58 Vacant house
r. Jones Frank B. cigar maker
Hurlock Elizabeth L. Mrs. b.
60 Chobotsky Joseph C.
62 Eichhorn Richard
Eichhorn Emma Miss, b.
66 Saueracker Lorenz, laborer
Saueracker Joseph, carrier, b.
70 Rodenbeck William, grocer, h.
Rodenbeck Louisa K. Miss, b.
74 Fleig Eleanor Mrs. dry goods, h.
Fleig Henry, cabinet maker, b.
Klick John, conductor, b.
Domman William H. crge. mkr. b.
78 Sahs Frederick C. tailor, h.
Moeser Frederick, barber, b.
80 Glienke Leo, foreman
Bachmann Catharine Miss, b.
82 Conn Joshua, chauffeur
Glass Robert, clerk
84 Krieg Martin, millwright
Krieg Fred J. carrier, b.
86 Danzer Henry, blocker
Danzer Alice C. tailoress, b.
Danzer May E. fringe maker, b.

Central Library of Rochester and Monroe County · City Directories Collection
House Directory supplement

88 Krautwurst Catharine Mrs.
Krautwurst George, tailor, b.
Enders Carrie Mrs.
Enders Hattie, bookkeeper, b.
90 Streif George, woodworker
Pommeranz August, laborer, b.
94 Grasser Charles R. laborer
Grasser Charles, shoemaker, b.
Tunney Rose Mrs. b.
96 Kueter Frank F. tailor
98 Pasch Richard A. foreman
100 Geiwitz John, beltmaker
104 Klasen Johanna D. Mrs.
Klasen Sophia Miss, b.
r. Horst Henry, laborer
106 Grau Kate E. Mrs.
108 Hohmann Edward J. tailor, h.
110 Persons Charles A. clerk
Persons George E. b.
112 Hempel Laura Mrs.
Hempel William, machinist, b.
Hempel Charles E. clerk, b.
114 Pasch Charles A. bartender
r. Vacant shop
116 Klein August, fireman
Thomas Fred. casket maker
118 Harps Christina Mrs.
120 Birkert John, cabinet maker
Birkert George B. trimmer
122 Graning Kenneth F. foreman
124 Staub Katherine Mrs.
Stonewell William, lastmaker
126 Tornow John, tailor
Tornow Frederick C. woodwkr. b.
128 Hornung William, optician
Schneider Jos. A. compositor
Schneider John, instrumt mkr. b.
130 Greinke Frank H. optician
132 Cohen John, woodworker
Cohen Sarah Mrs.

SEAGER, across 345 Caroline, south, across Benton; wards 13, 14.

Right Side.

1 Holla Frank W. woodworker
3 Welter Charles H. laundryman
5 Kaseman Fred. salesman
7 Prevost George J. machinist
9 Kaiser William, moulder
11 Kaiser Albert, shoemaker
Kaiser Caroline Mrs. b.
13 Wolters Albert, driver

Caroline St. crosses.

15 Schultz Gustav, mason
Schultz Ronald A. teamster, b.
21 Steffer Frederick, laborer
23 Steffer John, laborer
Steffer Louise Mrs. b.

Benton St. crosses.

31 Holla William, mason
33 Dilz Frederick, laborer

Left Side.

2 Starck Lena Mrs.
4 Derger Henry, driver
8 Arpert Conrad H. laborer
Arpert August, moulder, b.

Caroline St. crosses.

14 Kobusinski Valentine, watchman
16 Wamp Charles, carpenter
Buell Minnie G. tailoress, b.
18 Patzwald John, carpenter
20 Smith Joseph C. driver

Benton St. crosses.

32 Patzwald Charles F. laborer
Patzwald Charles F. jr. machinist, b.
34 Moscheau Charles A. laborer

SECOND, fr. 134 Pennsylvania Avenue, north, to 261 Bay; ward 18.

Right Side.

18 Gooman Patrick, foreman
22 Stevens William, cutter
Blaesi Clara, stenographer, b.
Blaesi Philip, switchman, b.
28 Novinski William, polisher
Neuman Amelia Mrs. b.
32 Lusink William, painter
38 Newman Charles, shipper
42 Cherbonneaux George H. cabinet maker
Morley William J. fireman, b.
Morley Frank F. laborer, b.
48 Gardoni Antonio, laborer
54 Voss John F. coachman
60 Campbell Charles M. woodworker
64 Thiede Henry W. laborer
Holz John, trimmer, b.
70 Henopp John, leather worker
74 Montgomery Seeley A. shoemaker
Montgomery Roy A. shoemaker, b.

Central Park crosses.

124 Chansky Casimer
128 Penzlin Adolph T. laborer
Penzlin Frederick J. cam. mkr. b.
134 Merkel Frederick, electrician
138 Dowell Albert, shoemaker
144 Morthorst John C. stove mntr.
150 Kleinhammer Philip, baker
156 Raab Frederick, baker
160 Dummer Charles, laborer
Dummer Jacob, driver, b.
170 Reif Ferdinand, cabinet maker
178 Brown William J. barber
182 Albrecht William, polisher
186 Kinde August, piano maker
192 Blumenstock Martin, carpenter
Holz William, tailor, b.
Mauro Joseph, barber, b.

Left Side.

17 Kohler Robert L. carpenter
Kohler Albert L. elevatorman, b.
21 Klein Isaac, salesman
27 Nohe Jacob, cabinet maker
Raetz Charles C. cook, b.

Central Library of Rochester and Monroe County · City Directories Collection
House Directory supplement

31 Bellon Charles A. baker
37 Rossman Henry, carpenter
43 Pinch James, plasterer
Pinch Elizabeth Miss, b.
Pinch Carrie M. stenogr. b.
Pinch Ray W. nurseryman, b.
59 Stitt William J. bookkeeper
Riseborough John, solicitor, b.
63 Massman William R. machinist
69 Schoenthaler Frederick, oil
73 Brewer Jacob, engineer

Central Park crosses.

123 Güldner John F. switchman
Güldner William L. b.
127 Muller William, upholsterer
Martus Simon, tinsmith, b.
133 Stoertz Andrew, jr. tuner
137 Bauch John, laborer
143 Tschiderer Joseph F. locksmith
149 Westfall William J. mason
Westfall William C. yardman, b.
Siems William C. yardman, b.
Glaser Walter L. cutter, b.
155 Rickard William, foreman
159 Wendt Fred, salesman
163 Stehler Carl, bartender
165 Hauck William C. brakeman
169 Schaefer Lawrence, brassfinisher
175 Drechsler Frank W. receiver
Niedermier John, carpenter
181 Hoffman John J. carpenter
185 Hertweck Anthony, tailor
193 Mass Charles, teamster
197 Same Lawrence J. laborer

SELDEN, from 154 Gibbs, east, to 15 Windsor; ward 6.

Right Side.

5 Wagner Frank H. driver
7 Burkholder John C. engineer
Burkholder Harry R. tinsmith, b.
9 Partridge John, janitor
11 McElroy Albert, plumber
13 Kräftshik Ernst, coachman
15 Owen Sibley, porter
Owen Henry, watchman, b.
17 Evans Oliver A. sexton
Evans James T. clerk, b.

Left Side.

4 Rosenthal Jennie Mrs.
Rosenthal John, tailor, b.
Rosenthal Don Harold, teacher, b.
6 Degen David W. carpenter
Brimley Edward, collector, b.
Wheeler Earl, lather, b.
Degan Daniel L. sawyer, b.
8 Hanss Joseph J. barber
Hanss Mary Mrs. b.
12 Charlesworth Tom, overseer
Doles George A. camera maker
14 Banker E. O. woodworker
Banker Frank E. b.
16 Erwin James C. confectionery

SELLINGER, from 640 Clinton Ave. North, east, across 293 Joseph Avenue; ward 8.

Right Side.

5 Ladwig Ernst, coachman
7 Specksgoor Anthony J. moulder
Specksgoor Anthony, bookkpr. b.
Specksgoor Herman, gilder, b.
9 Christoph Catherine Mrs.
Christoph Joseph, tailor, b.
Christoph Edward M. tailor, b.
11 Scharvogel John C. V. barber
13 Reibstein Jacob
Reibstein Charles J. framemkr. b.
15 Glover John R. salesman
Glover Earl D. clerk, b.
17 Driver James, canner
Beuthling Mary Mrs.
19 Miller Henry A. shoemaker
Gebhardt Theresa Mrs.
Gebhardt Charles J. framemkr. b.
Gebhardt Theresa Miss, b.
21 Karp Mary V. Mrs.
Beierwaltes Valentine R. ironworker, b.
23 Eidelstein Joseph B. rags
25 Sander Charles, machinist
27 Blaeser Henry, screwcutter
Machann Robert, carpenter
29 Stephany Edward, tinsmith
Weisand John, laborer
31 Levenson Meyer, grocer
33 Specksgoor Peter J. moulder
35 Rosenthal Max, pedler
37 Breitung Joseph A. packer
Morse Minnie, bookkeeper, b.
39 Schoeneberger Jacob, market
41 Rubin Samuel, presser
43 Krase John, laborer
Krase Minnie, tailoress, b.
Peters Frederick, presser, b.
45 Seidenstat Isaac, carpenter
47 Martin Charles, metal worker
49 Peitscher John, paver
Peitscher Charles, presser, b.
Peitscher Lizzie, tailoress, b.
51 Schifrin & Soloway, bottles
Adamofsky Aaron, tailor, h.
Schifrin Abram, bottles, h.
53 Brehm Elizabeth Mrs.
Brehm Emil, tailor, b.
Brehm Robert, tailor, b.
Brehm John C. moulder, b.
Long Charles, laborer
55 Sanger Elizabeth Mrs.
Sanger Edmund, operator, b.
57 Ross Samuel, blacksmith

Joseph Ave. crosses.

58 Mynkovitz Wladyslaw, laborer
60 Veith William, laborer
Siekierski Mary Mrs.
Winchetzky Leo laborer
r. Majsiak John, laborer
62 Sherman Haskel W. pedler
64 Bartschant Michael, laborer

Central Library of Rochester and Monroe County · City Directories Collection
House Directory supplement

66 Rubin Abraham, cigar manufr.
Klonick Ellis, cigar maker, b.
r. Rubin & Hurvitz, cigar manufrs.
Braz Louis, rags
81 Loll Charles L. optician
Lass Albert, optician
83 Perlin Carl, laborer
Perlin Charles, bartender, b.

Left Side.

6 Glück Anna E. Mrs.
Glück Susanna, necktie maker, b.
8 Blaeser Fred. moulder
Dres Mary, operator, b.
10 Klingler John, cutter
12 Klingler August, tailor, h.
Klingler George, tailor, b.
14 Zimmerman Philip, tailor
Katz Kahlman, carpenter
16 Cohen Samuel, tailor
Chesler Harry, pedler
18 Gefell Mary R. Mrs.
Gefell Cornelius F. jeweler, b.
Gefell Charles L. bookkeeper, b.
Gefell August E. clerk, b.
Gefell Joseph E. machinist, b.
Gefell Rose S. stenographer, b.
20 Stein Christian
22 Stein Christian C. machinist
24 Bieck Jacob, driver
r. Cole Albert L. painter
26 Mielke Caroline Mrs.
Mielke Edward F. brassworker, b.
Mielke Martha, forewoman, b.
Kramer Herbert, cutter
Kramer Philip, b.
Miller Charles, shoemaker
28 Rieck Jacob, button maker
Walker Emma Mrs. b.
30 Jones Frank A. driver
32 Rosenbloom Louis, tailor
Rosenbloom Harry, laborer, b.
r. Dinaberg Benj. presser
Kaplan Nathan, tailor
Kaplan Abram, tailor, b.
34 Stein Charles, tailor, h.
Stein Caroline Miss, b.
36 Oster Jacob, shoemaker
38 Parson Benj. F. carpenter
40 Epstein Nathan, tailor, h.
42 Eilinger Christian, shoemaker
44 Paschelke Charles F. cutter
46 Ensberg Jacob, tailor
48 McCluskey Johanna Mrs.
McCluskey James W. carver, b.
McCluskey Mamie Miss, b.
50 Kroutsch Felix, laborer
52 Bloeder Ludwig, brewer
Bloeder Gustav, shoemaker, b.
54 Verhoven Frances Mrs.
Cook Anthony, b.
56 Courtney James, cigar maker
58 Brown Benjamin, tailor
60 Kowalke Herman, machinist
Radtke Emma, polisher, b.
Radtke Louis, helper, b.

Joseph Ave. crosses.

61 Schnackel Frank, blacksmith
63 Berlsky Joseph, grinder
r. Grannis Joseph, presser
65 Klonick Simon
Klonick Ralph, bookkeeper, b.
Klonick Moses, tailor, b.
Hurvitz Julius, cigar manuf.
67 Rode Ernst W. pressman
Rode Henry, buffer, b.
80 Maeske Frank, packer
Selke Wilhelmina Mrs. b.
Henkelman Frank, machinist, b.
82 Bork Louisa Mrs.
Heiligman Edmund, millwright

SELYE TERRACE, fr. 893 Lake Ave., west, across 884 Dewey Avenue, to Lark; ward 10.

Right Side.

2 Cole Austin H. Mr. & Mrs.
Cole A. Halleck, b.
Cole J. Stewart, b.
6 Milligan Elizabeth D. Mrs.
Milligan Edith M. Miss, b.
8 Crouch Frank M. Mr. & Mrs.
Lee Helen S. Mrs. b.
10 Charles T. Wilkins Mr. & Mrs.
Ferro Henrietta Mrs. b.
12 Vacant house
16 Cowles Elon H. Mr. & Mrs.
Ashton Elizabeth Mrs. b.
18 Vacant house
20 Grosvenor Oliver G.
22 Neuffer Albert J. Mr. & Mrs.
24 Smith Edward W. Mr. & Mrs.
28 Warren Frank B. Mr. & Mrs.
Osiar Elizabeth A. Mrs. b.
32 Mead Charles E. Mr. & Mrs.
Mead Arthur, b.
Mead Edna Miss, b.
34 Kandler Edmund Mr. & Mrs.
Dorner Mary Mrs. b.
36 Vacant house
40 Mountfort Walter S. Mr. & Mrs.
42 McConnell John S. roofer
44 Ireland Jesse C. Mr. & Mrs.
46 Benedict Edward J. Mr. & Mrs.
Benedict George S. b.
50 Andrus William P. Mrs.
Andrus Myrtis D. Miss, b.
Childs Henry L. Mr. & Mrs. b.
56 Denniston Frank J. Mr. & Mrs.
Rigney Edward, timekeeper, b.

Pierpont St. crosses.

58 Waldert William L. Mr. & Mrs.
82 Martin Patrick J. Mr. & Mrs.
Martin Katherine B. Mrs.

Left Side.

1 Sawens George M. Mr. & Mrs.
Sawens Charles M. b.
3 Moran Thomas E. Mr. & Mrs.
Weiser Rose B. Mrs. b.
5 Vacant house

Central Library of Rochester and Monroe County · City Directories Collection
House Directory supplement

7 Ely George E. Mr. & Mrs.
Ely Jessie D. Miss, b.
Ely Grace E. Miss, b.
Ely Mary R. Miss, b.
11 Brown Arlena L. Mrs.
Clark Mary M. Mrs. b.
Brown Frank Clark, b.
17 Rochford Dennis Mr. & Mrs.
Rochford Rebecca C. Miss, b.
Rochford Mary Miss, b.
19 Raymond Viola Mrs.
21 Ashton T. Augustus Mr. & Mrs.
Crennell William Mrs. b.
Lippitt Francis S. Rev. b.
23 Vacant house
27 Walzer Marsh W. Mr. & Mrs.
29 Heffron Harvey K. Mr. & Mrs.
Heffron Irene M. Miss, b.
Heffron Eloise W. Miss, b.
37 Vacant house
39 Selye DeVillo W. Mr. & Mrs.
Selye Harriet S. Miss, b.
45 Hockins Charles C. Mr. & Mrs.
47 Martin Charles E. Mr. & Mrs.
51 Coan Henry E. Mr. & Mrs.
Coan Heman N. Mr. & Mrs. b.
53 Marsellus William S. Mr. & Mrs.
Marsellus Edith H. Miss, b.
55 Hull William G. Mrs.

Pierpont St. crosses.

81 Medcalf William H.
Medcalf William C. Mr. & Mrs. b.
Smitn Florence Mrs. b.
87 Meade C. Elmer Mr. & Mrs.
91 Servis Edwin B. Mr. & Mrs.
93 Savage Ray K. Mr. & Mrs.

SENECA PARKWAY, fr. Maplewood Park, across 1255 Lake Ave., west, to city line; ward 10.

Right Side.

Maplewood Ave. crosses.

Lake Ave. crosses.

10 Brayer Nicholas W. Mr. & Mrs.
Brayer Mabel Miss, b.
14 Adams Guilford R.
Lobb Sarah F. Mrs. b.
16 Atwood H. F. Mr. & Mrs.
18 Stuber Wm. G. Mr. & Mrs.
22 Lovejoy Caroline A. Mrs.
Lovejoy Frank W. mgr. b.
26 Davis Julia M. Mrs.
28 Shaffer Charles F. Mr. & Mrs.
Shaffer Rebecca Miss, b.
Shaffer Mary E. Miss, b.
Shaffer Alice M. Miss, b.

Raines Park crosses.

78 DeWitt Merton J. Mr. & Mrs.
80 Judd Robert P. Mr. & Mrs.
Carpenter Silas A. Mrs. b.
Carpenter Seth C. tailor, b.

Dewey Ave. crosses.

124 Kondolf Henry E. Mr. & Mrs.
140 Kondolf Mathias Mr. & Mrs.
Kondolf Minnie Miss, b.
Kondolf John A. ice, b.
Kondolf Lucia M. Miss, b.
Kondolf Kate Miss, b.
Kondolf Marion H. Miss, b.

Left Side.

Maplewood Ave. crosses.

Lake Ave. crosses.

7 Hughes Francis L. Mr. & Mrs.
Hughes Francis B. salesman, b.
Hughes Alfred W. bookkpr. b.
9 Flynn James T. Mr. & Mrs.
Flynn James M. cutter, b.
Flynn Thomas M. cutter, b.
15 Glaser Minnie M. Mrs.
Glaser Hortense Miss, b.
19 Fisher Frank J.
Fisher Mary Chappel Mrs. orgnst.
Backus Mary C. Miss, b.
Chappell Newton Mr. & Mrs. b.
21 Puffer Samuel W. Mr. & Mrs.
Puffer Chenery W. clerk, b.
23 Furlong Henry M. Mr. & Mrs.
29 Wilmot Frank Mr. & Mrs.
31 Groh John S.
Vogt George J. Mr. & Mrs. b.
37 Vacant house

Raines Park crosses.

Dewey Ave. crosses.

SEVENTH, from Short, north, to 461 Bay; ward 18.

Right Side.

22 McCall John
McCall John, jr. bridge worker, b.
McCall Eugene, cutter, b.
26 McDonough James, mason
34 Brady Thomas J. cigar maker

Central Park crosses.

Wabash St. begins.

118 Neary Lawrence, shipper
124 Bauer Valentine A. tailor
000 German Methodist Mission
150 Hobert George L. tailor
156 Kreckman William, woodworker

Left Side.

17 Seiler Louis F. cutter
23 Kaiser Paul, carpenter
27 Fairway Cornelius, laborer
Fairway Jacob, mason, b.
Fairway Daniel, mason, b.
Fairway Arthur, machinist, b.
33 Ledder Clarence, carpenter, h.
Ledder Marie Mrs. notions, h.

Central Park crosses.

85 Geiger Anna Mrs.
Geiger George, pyrotechnist, b.
Geiger Robert H. shoemaker, b.
Geiger Laura Miss, b.
Morse William, machinist

Central Library of Rochester and Monroe County · City Directories Collection
House Directory supplement

91 Bell David, shoemaker
Bell John, laborer, b.
97 Marshall Charles E. stove mntr.
103 Quine William J. gilder
107 Leonard Emogene Mrs.
Leonard William H. helper, b.
111 Adams William H. driver
123 Heininger Joseph F. tailor
129 Hartel Max A. moulder
Hall Raymond J. clerk, b.
133 Mangini Bartholomew, cutter
139 Leonard Clark, brakeman
145 Kress Joseph, tinsmith
149 Barker Clarence, cabinet maker
155 Thomas Harry, brassworker

SEWARD, fr. 77 Bronson Ave., southerly, to 862 Genesee; ward 19.

Right Side.

Cady St. crosses.

47 Phillips Charles M. milkman
55 Dukelow James, driver
61 Pease John H. carpenter
Pease J. Harry, piano maker, b.
Pease Charles, usher, b.

Faxon Alley crosses.

67 Bevin William, mason
Bevin George C. plumber, b.
Bevin Anna M. clerk, b.
71 Morey John W. carpenter
Kellogg Charles H. bookkpr.
77 Fuller Charles H. shoemaker
Fuller Ellen, camera maker, b.
81 Bunbury Roland N. driver
Baird Annie J. Mrs. b.

Champlain St. crosses.

93 Atkinson Margaret Mrs. grocer
95 Atkinson Margaret Mrs.
Atkinson James H. bookkpr. b.
Atkinson William D. saloon, b.
Atkinson Mary E. stenogr. b.
Atkinson Herbert M. clerk, b.
109 Doran Theobald E. liquors
Doran John F. shoemaker, b.

Ruff Alley crosses.

115 Cunningham Chas. A. conductor
119 Macauley Edwin W. brassworker
Hale George D. brassworker, b.
123 Ernisse James P. watchman
Ernisse Raymond J. shoemkr. b.
125 Miller Wm. S. landscape artist

Frost Ave. crosses.

151 Klueh Lawrence
Klueh John M. carpenter, b.
Klueh Margaret R. clerk, b.
155 Zimmerman Frank J. carver
Nippert Louis, stove mounter, b.
Stout Eliza Miss. b.

Whittlesey Alley crosses.

163 Feinberg Albert J. restaurant
167 Dein Frederick, laborer

Bartlett St. crosses.

199 Vosburgh Charles H. driver
McClellan Elizabeth Mrs. b.
203 Dailey Patrick J. laborer
Ward John, laborer, b.
207 Virzi Ernest J. cook
Borgesa Antonio, blacksmith, b.
211 Beasley J. Thomas, cutter
213 Cobb Charles E. fireman

Columbia Ave. crosses.

259 Sparling James A. machinist
265 McCarthy William G. shoemkr.
269 Sweeney Edward A. laborer

Hawley St. begins.

295 Cullen Patrick, shoemaker
303 Calwell Henry H.
Corah Eva, b.
307 Havens Edw. J. truckman
321 McNall Schuyler P.
McNall Gertrude A. Miss, b.

Flint St. crosses.

000 Vacant house
000 Vacant house
000 Vacant house
000 Vacant house
000 Vacant house
000 Vacant house
000 Vacant house
000 Vacant house
000 Vacant house
000 Vacant house
000 Vacant house
000 Vacant house

Reynolds St. ends.

000 School No. 19.

Magnolia St. crosses.

497 Alexander Frank
Alexander George F. machst. b.
Alexander Harry G. laborer, b.
503 Macfarlane Matthew, carpenter
Macfarlane Elizabeth M. testr. b.
Turner Arthur R. cream, b.
509 Welch Moses, laborer
Higgins Johanna Miss, b.
513 Winkleman Chas. framemaker
519 Rahelly Thomas J. shoemaker
523 Maybank Albert, cutter
529 Munzer Edward J. C. foreman
535 DeFries George, janitor
541 Stallman Arthur G. painter
545 Dusenberry Anna M. Mrs.
Dusenberry Ray H. clerk

Jefferson Ave. crosses.

589 Ross William E. paper ruler
595 Shepard Leon C. insurance
601 O'Brien Edward J. car repairer
607 Gerstner Leopold, engineer
Gerstner Anna, operator, b.

Cottage St. crosses.

Central Library of Rochester and Monroe County · City Directories Collection
House Directory supplement

639 Turner Frank, machinist
665 Wilson Robt. carpenter
669 Clark Wm. G. machinist
675 Thulin Sigfrid, tailor
703 Flynn Thomas F. bookkeeper
Flynn Mary E. b.
709 Toebe William, bookbinder
711 Curtis Frank, sawyer
000 MacPherson Louis S. machinist
713 Harris James A. carpenter
Poppino Mary A. Mrs. b.
Hooker Harry, driver, b.
717 Miller George H. teamster

Elgin St. ends.

Left Side.

14 Garson Irving, carpenter
18 Stubbs Francis E. carpenter
Stubbs Sadie E. stenographer, b.
22 Billings Charles J. contractor
24 Forrest Lester M. conductor

Cady St. crosses.

42 Hickey Julia Mrs.
Hickey Mary M. bookkeeper, b.
48 Troy James, switchman
54 Vacant house
60 Stone Ernest J. blacksmith

Faxon Alley crosses.

66 Corcoran Jeremiah, grocer
68 Corcoran Jeremiah, grocer
70 Benson Mary J. Mrs.
Benson Carrie O. b.
Marston Arthur, carpenter
Clark Ernest Mr. & Mrs. b.
72 Boulter E. Frederick, clerk
76 Fuller William, mason
82 Leach Charles B. market

Champlain St. crosses.

98 Callahan William G. grocer
Fellman Theresa, b.
Hitzfield Mildred, b.
104 Gullen James E. expressman
108 Visscher Stephen K. machinist
110 McMillan Ezra
McMillan Maud, clerk, b.
McMillan Adelbert P. moulder, b.
Williams Nellie H. dressmaker, b.

Ruff Alley crosses.

116 Chapin Edward H. driver
Phelps Charles, tinsmith, b.
120 Kennedy Michael H. artist
Kennedy Elizabeth, operator, b.
Kennedy Catherine M. bkpr. b.

Frost Ave. crosses.

152 Leach Charles B. market
156 Davidson John, shoemaker

Whittlesey Alley crosses.

168 Lengeman William, patternmkr.

Bartlett St. crosses.

200 Mahaney Stephen, saloon
202 Sutton Raymond C. carpenter
206 Avenel Walter F. shoe patterns
Avenel Elmer F. machinist, b.

Columbia Ave. crosses.

256 Colton William, machinist
260 Davis Robt. A. camera mkr.
Stoll Nettie E. Mrs. b.
266 Fitzpatrick Thos. carpenter
270 Clark S. William, foreman
290 Holmes Frank A. operator
Holmes Harold B. clerk, b.
294 Hewton Otto, decorator
298 Lechleiter John A. moulder
302 Sutonius Emil J. casket trimmer
Downes William N. shoemkr. b.
306 Nighan Ellen Mrs.
Nighan Timothy J. lawyer, b.
Nighan John, carpenter, b.
310 Nighan Michael, carpenter
Nighan Freder'k, bookbinder, b.
Nighan Elizabeth A. bookkpr. b.
314 Weidemueller Henry, blksmith.
320 Frinke J. Henry, die cutter
Frinke Frieda A. stenogrphr. b.

Flint St. crosses.

366 Knowles Samuel, hackman
Knowles George H. tinsmith, b.
Knowles Isabelle, b.
370 Doyle Minnie B. Mrs.
000 Vacant house
396 Yerger John M. painter
400 McDonald George F. laborer
404 Huber Elizabeth Mhs.
Huber Amelia, b.
Huber Emma M. dressmkr. b.
Livingston Mary Mrs. dressm. b.
408 Curtis Samuel, carpenter
Curtis Samuel T. carpenter, b.
412 Page Charles N. painter
416 Pryor William H. whipmaker
Pryor Florence E. music tchr. b.
Pryor William S. plumber, b.
Pryor George A. plumber, b.
422 Sweeney Florence, laborer
428 Tallinger Henry C. foreman
434 Huck David A. shoemaker
Huck Charlotte, tailoress, b.
Durkee William T. burnisher, b.
440 Ramsey Frank W. moulder
Ramsey Arthur E. trimmer, b.
Ramsey Bessie M. bookkpr. b.
446 Gilbert Frank E. carpenter
448 Blank Erasmus, tailor
450 Reid Thomas, cooper

Magnolia St. crosses.

490 Rogers Frederick E. janitor
Worden Frederick, clerk, b.
Worden Belle Mrs. b.
494 Cole Arthur E. clerk
498 Gleichauf August Mrs.
Gleichauf George, machinist, b.
502 Klipp William J. printer
506 Carr Otis M. machinist

Central Library of Rochester and Monroe County · City Directories Collection
House Directory supplement

524 Morrison William, laundryman
528 Warnock George, shoemaker
532 Morris Lawrence A. bookkeeper
Williams Sophia C. Miss, b.
564 Bullard George F. clerk
566 Fulton Wm. R. inspector
570 Heeder John H. printer
Heeder Courtney, printer, b.
Moore Fred B. machinist, b.
Davies Alice, sealer, b.
572 Winkleman Wm. frame maker
Lum Mary Mrs. b.

Jefferson Ave. crosses.

Cottage St. crosses.

686 Slattery William, shoemaker
Slattery Michael H. laborer, b.
690 Bond Herbert, laborer
694 Stiles Joseph W.
Stiles William J. barber, b.
Stiles Thomas J. glassblower, b.
Stiles George H. driver, b.
Stiles John P. shoemaker, b.
714 Biesenbach George F. compositor
000 Vacant house
824 Reinhart Joseph, butcher

SHAFFER, from 346 Webster Avenue, east, across Greeley; ward 18.

Left Side.

00 Whaley William H. detective
Whaley Arthur J. cutter, b.
Whaley Mary Mrs. b.
00 Elmendorf Edward M. clerk
00 Drysdale Laney Mrs.
Drysdale Alfred J. fireman, b.
Drysdale Myron R. foreman, b.

Shaffer Pl. begins.

SHAFFER PLACE, from Shaffer, to Webster Ave.; ward 18.

Right Side.

0 Vacant house
0 Vacant house
00 Vacant house
00 Vacant house
00 Vacant house

Left Side.

0 Drews William H. asst. cashier
Drews Mary J. Mrs. b.

SHAW PLACE, from Mill, east, to Brown's Race; ward 2.

SHELTER, from 367 Jefferson Avenue, west, to 570 Genesee; ward 19.

Right Side.

2 Olmsted James F. clerk
12 Pierce William S. carpenter
Doble Mabel M. b.
Doble Caroline E. stenographer, b.
French Henry G. linotyper
14 Aldridge George, boots & shoes
Aldridge Harry G. sawmaker, b.

Schwarz St. ends.

16 Stallman George W. plumber
Lewis George, carpenter
18 Stone Clarence V. paperhanger
Fell Frank J. cutter
20 Gehrke Edward H. insurance
20½ Kannan Edward H. bookkeeper
22 Barrett Charles C. civil engineer

Lloyd St. ends.

24 Miner Allen, salesman
Robbins M. Blanche, bookkpr. b.
Buholtz Ida Mrs.
26 Long Frank H. foreman
34 Kruger Lewis, button maker
Kruger Julius, button maker, b.
36 Close Henry A. laundryman
40 Rekers Gerret, electrician
66 White Amelia J. Mrs.
Denio W. Harry, photographer, b.
76 Morse Frank E. carrier
Ennecker Elizabeth Mrs. b.
78 Kent Frank E. civil engineer
80 Douglas Frank A. salesman

Left Side.

43 Beck Frank X. casket manuf.
45 Plunkett Joseph W. carpenter
Rohan Thomas J. stenographer, b.
57 Wagoner Louis L. elevatorman
Bailey Alfred G. patternmaker
59 Thompson James A. lithographer
73 Kraushaar Alfred S. artist
75 O'Brien William J. thermometer maker
77 Fahy James E. thermometer mkr.
Fahy Julia Mrs. b.
00 Steinman John, cheese

Manila St. begins.

SHEPARD, from 521 Monroe Avenue, south, across Pinnacle Road; ward 14.

Right Side.

21 Owen Francis C. publisher
29 Johnson Oscar K. sales agent
41 Levis John H. shoe manufr.
Levis John H. jr. electrician, b.
Levis Clara M. Miss, b.
47 Dublin Frank A. carriage maker
Dublin Emma Miss, b.
51 Bryan Lyman H.
Bryan Allen A. correspondent, b.
Bryan Amasa E. clerk, b.
53 Walsh Henry J. lithographer
63 Hemstreet Harvey J. surveyor
67 Chilson John D. druggist
85 Fisher Frank H. creditman
95 Blakeslee Clifford L. teller
00 Moore Fred W. undertaker

Pinnacle Road crosses.

Left Side.

22 Dempsey William, laborer
30 Clark George W. carpenter

Central Library of Rochester and Monroe County · City Directories Collection
House Directory supplement

34 Appel Charles H. salesman
Robertson William P. b.
40 Woodworth Wm. G. creditman
48 Metcalf Willard D. teller
50 Vacant house
54 Levinson William, jeweler
60 Miller Louis H. teacher
66 Butler Robert W. buyer
68 Vacant house
76 Donoghue William Mrs.
Donoghue Wm. F. clothing mfr. b.
Donoghue Joseph E. clerk, b.
Donoghue Mary L. teacher, b.
78 Vanderholt Wm. T. mech. engineer
82 Wilson Chester C. bookkeeper
92 Teall Jacob, salesman
Teall Edwin J. caterer, b.
Teall Harry C. market, b.
Teall Frank, bookkeeper, b.
114 Vacant house
116 Eggleston Anna Mrs.
Eggleston Wallace, engineer, b.
118 Engel Joseph F. hatter
120 Campbell Clarence W. manager
130 Vacant house
132 Engel Margaret Mrs.
Engel Edward L. hatter, b.
Engel Marguerite Miss, b.
140 Cline William B. photographer
Bradley James A. shipper, b.
000 Carkhuff Norman W. supt.
Carkhuff Warren E. clerk, b.
Pinnacle Road crosses.

SHERIDAN, from 36 Martin, n. east, to 27 Almira; ward 5.

Right Side.

1 Dougherty Mary Mrs.
3 Morgan Zachariah A. blacksmith
Baird Della E. stenographer, b.
Holloway Stephen S. conductor
5 Pearce Thomas B. K. machinist
Pearce John T. machinist, b.
Pearce May L. Miss, b.
r. Seebach August C. paper cutter
7 Spitznagel Helen Mrs.
Spitznagel Joseph C. tailor, b.
Spitznagel Louis J. cigarmaker, b.
9 Meyer Henry L. insurance
11 Himmer John G.
Himmer Fred. A. cabinetmkr. b.
Himmer John G. jr. salesman, b.
Seifert Charles, plumber, b.
Heberger Fred. b.
r. Kohl Sophia Mrs.
13 Boyle William L. clerk
15 DiBello Angelo, laborer
Nicotra Giuseppe, laborer
r. Vosta Francesco, laborer
17 Hartung Wm. J. foreman
19 Voss Otto W. jeweler
21 Rau Charles C. clerk
23 Verhoeven John
Thibault Bruno A. machinist, b.
25 Meier Catherine E. Mrs.
Meier Milton F. lithographer, b.
Meier Caroline M. stenogrphr. b.
Kimberley Ella Mrs. b.

Left Side.

2 Nelson John F. cigar manuf.
4 Nicholson Catherine B. Mrs.
Nicholson Luella Miss
Nicholson Florence Miss, b.
6 Qualtrough Margaret Mrs.
8 Harrison Samuel Mr. & Mrs.
Gernandt Bertha Miss
Gernandt Sophia Miss, b.
10 Bastian Amelia Mrs.
Bastian Wm. H. brasswkr. b.
12 Hess Clemens, designer
14 Bay George, plumber
Murray Owen Mrs.
Murray Edward, carpenter, b.
Murray Anna Miss, b.
Murray Margaret Miss, b.
16 Arnold George W.
18 Albrecht Dorothy Mrs.
Marcus Charles F. painter
20 Hunt George O. clerk
Hunt Albert M. jeweler, b.
22 Schramm Otto F. watchmaker
24 Kurtz Frank E. electrician

SHERMAN, from 372 Lyell Ave., northwest, to 391 Emerson; wards 15, 20.

Right Side.

4 Seiler William J. supt.
18 Gallipo John, machinist
McNeil Alexander, machinist, b.
22 Logan John F. fireman
Spillane Thos. R. woodworker, b.
28 Kolb Theresa Mrs.
Kolb Theresa Miss, b.
32 Ryan James, shoemaker
Hodges Elliott, miller
38 Ennis George, painter
Ennis Charles J. clerk, b.
44 Carroll Bridget Mrs.
Shevlin Mary Mrs. b.
48 Carroll John F. policeman
52 Hatch Josephine G. Mrs.
Hatch Maynard, elevatorman, b.
58 VanStone William E. barber
Hebenstreit William, cbntmkr. b.

Norfolk Place begins.

68 Root Albert S. printer
Root Augustus L. b.
Ladieu Arthur F. painter
74 Renouf Jane Mrs.
Vandevate Peter, sashmaker, b.
78 Orcutt George R. lantern maker
84 Ransom John E. driver
88 Kempf August J. whipmaker
Burns Kate Miss, b.
Horn Mary Mrs. b.
94 Stage John C. machinist
Simpson Glenn W. machinist, b.

St. James St. begins.

102 Kirvan James M. camera mkr.
108 Langworthy Stillman, shoemkr.
Langworthy Fred. machinist, b.

Central Library of Rochester and Monroe County · City Directories Collection
House Directory supplement

112 Davis William, woodmoulder
Davis William H. clerk, b.
120 Bishop John B. painter
122 Neary John, shipper
126 Garrett Jerome J.
154 Griffin Mary A. Mrs.
Griffin Maude A. clerk, b.
Griffin John A. camera mkr. b.
162 Vacant house

DuVal Place begins.

174 Barth Sophia M. Mrs.
Barth Charles E. carpenter, b.
Barth Robert S. collector, b.
178 Christa George W. carpenter
Yeo Ernest, camera maker, b.
184 Clague James J. shoemaker
188 Allen Dennis J. painter
Collins John E. clerk, b.
194 Marriott Richard, machinist
198 Fitzgerald Lawrence, mason

Dana St. begins.

222 Attridge Charles, saloon
Krebs Bernard, b.
226 Wiedenkofer Adam, driver
236 Schaeffer Elizabeth Mrs.
Schaeffer Christian J. chemist, b.
Schaeffer Herbert H. grocer, b.

Felix St. begins.

000 Vacant house
000 Brayer & Albaugh, stoneyard

Left Side.

19 Davis Edward F. grocer
23 Bircher Herman, butcher
27 Gallipo Henry A. grinder
Kohman Charles J. driver
Cook Clarence W. driver, b.
33 Boll Edward J. teamster
Mackie Asa, driver
37 Weaver Sophia Mrs.
41 Dow Charles, driver
Johnson Charles W. chairmaker
47 Himes Anna L. Mrs.
Himes Burton E. trunkmaker, b.
Himes William P. painter, b.
Dunham Harry A. clerk, b.

Fern St. begins.

57 Ash Martha Mrs.
Ash Lulu Miss, b.
Ash Malcolm, moulder, b.
63 Dunn Margaret Mrs.
Hammill Andrew, tinsmith, b.
Hammill Thomas, helper, b.
67 Hubbard George M. driver
73 Dickes William, pressman
75 Crawford Marian Mrs.
Crawford George F. metal wkr. b.
McNamara Thomas J. machst. b.
81 Ash George F. moulder
87 Burns Mary Mrs.
Sheehan Catherine E. Miss, b.
Sheehan Patrick, steamfitter, b.
93 Snell Jacob H. machinist
Snell Florence E. Miss, b.
Snell Daisy M. Miss, b.

Angle St. ends.

Myrtle Hill Park begins.

143 Tack William, glazier
147 O'Melia Charles C. conductor
Fox Dennis, packer, b.
Lee Eliza, clerk, b.
151 Bartlett George, moulder
Bartlett George W. mldr. b.

Elsdon St. begins.

161 Roy George, solderer
169 Kelch George, shoemaker
175 Glynn Mary D. Mrs.
Penny Fred. D. helper
Kinneman Marie Mrs. b.
181 Enos William A. steamfitter
Enos Mathias, b.
187 Tack Isaac, carpenter
Tack James, shoemaker, b.
Krank Joseph J. driver, b.
193 Greene Westroppe H. painter
Greene Kate Miss, b.
r. Taylor Oliver J. painter
197 Johnson William
Johnson Herbert A. collector, b.
Johnson John R. camera mkr. b.
199 Kaufman Charles, painter
205 Fagan Susan Mrs.
Fagan William D. machinist, b.
209 Cady Marion Mrs.
Cady Andrew J. etcher, b.
Cady William, iron worker, b.
215 McArdle James, watchman
219 Dwyer Timothy J. motorman
223 Swanton Richard W. janitor
Jenkinson Thomas P. condctr. b.
229 Langenbach Christian, teamster
235 Burkholder Carey J. polisher
237 Haungs George J. saloon

Otis St. begins.

247 Schaeffer Herbert H. grocer
Driver Homer, teamster, h.
249 Vacant store
255 Campbell William, piano maker
259 Gardner William A. moulder
265 Gregg Anna Mrs.
Clark Margaret A. Mrs. b.
269 Defendorf Cora Mrs.
Defendorf Harry G. bookkeeper
Defendorf Vera, camera mkr. b.
275 Vincelli Antonio A. foreman
281 McNeil-Howard Nellie Mrs.

Chace St. begins.

291 Russell John F. carpenter
Russell Arthur L. piano mkr. b.
295 Stewart Hugh, machinist
Vinton George A. mech. engr. b.
301 McGill Samuel, finisher
McGill Wm. B. ticket seller, b.

Central Library of Rochester and Monroe County · City Directories Collection
House Directory supplement

307 Nesbitt Edward A. tinsmith
Bacon Roy, camera mkr. b.
311 Waldron Philip L. finisher
Grinnell Charles A. finisher, b.
315 Russell Lewis, clerk
331 Gordinier Alice C. Mrs.
Gordinier Walter L. machinist, b.
Keenan Mary Mrs. b.
341 Flaherty Henry P. machinist
351 Delles Mary Mrs.
Delles Edward, conductor, b.
Delles Frank J. conductor, b.

Bauer St. begins.

357 Owl Social Club

Michigan St. begins.

445 Dreschmett Jacob, laborer

Curtis St. begins.

475 Lamson Elbert V. machinist
Lamson David A. J. b.

SHORT, from 34 Sixth, east, to 721 N. Goodman; ward 18.

Right Side.

1 Osborne Edward, cutter
3 Palser John J. tailor
5 Cherbonneaux James W. clerk
9 Temple Jennie Mrs.
Temple Herman J. b.
11 Ivison Charles R. brakeman

Left Side.

2 Weinmann John, laborer
Kolokofski Edward, woodworker
4 Dailey John, foreman
6 Wilson Frank E. carpenter

Seventh St. begins.

SHUART, from 8 Lawrence, e., to 323 Alexander; ward 6.

Right Side.

3 Kubber William, gardener

Left Side.

4 Yorkey John H. washer

SIBLEY PLACE, from 227 East Ave., southwest; ward 12.

Right Side.

9 Stevens Holmes B. Mr. & Mrs.
Stevens Caroline Harris Miss, b.
Hayes Joseph W. Mr. & Mrs. b.
13 Brewster S. Edward Mr. & Mrs.
15 Gannett William C. Rev. & Mrs.
Gannett Charlotte Miss, b.
17 Strong Augustus H. Dr. & Mrs.
Strong Cora H. Miss, b.
Strong Laura Miss, b.
19 Goodwin Fred C. Mr. & Mrs.

Left Side.

6 Smith Arthur C. Mr. & Mrs.
Smith Sibley, student, b.
Smith Louise Miss, b.
8 Hill Henry M. Mr. & Mrs.
Hill H. Burlew, lawyer, b.
10 Lowell Edwin A. Mr. & Mrs.
Lowell Edwin A. jr. salesman, b.
Lowell Frances M. Miss, b.
12 Smith L. Walton Mr. & Mrs.
14 Gifford William S. Mr. & Mrs.
Gifford Katherine Miss, b.
Love Louise M. Mrs. b.
18 Betteridge Walter R. Mr. & Mrs.
20 Sumner Charles R. Dr. & Mrs.
Sumner Cyril, student, b.
Sumner M. Estelle Miss, b.
24 Miller Geo. B. Mr. & Mrs.

SIDNEY, from 1516 Main East, north, to 147 Federal; ward 18.

Right Side.

2 Titus Hannah M. Mrs.
Titus Fred E. b.
2½ Titus Clarence S. electrician
4 Schenck Grace E. Mrs.
6 McCallum William A. cashier
Ackerson Emma Mrs. b.
8 Scott Lafayette S. supt.
Decker Judson, teacher
10 Miller Louis J. cutter
Miller Walter J. cutter, b.
16 Meagher William P. engineer
Meagher Thomas, bookkeeper, b.
18 Bueg Adolph, mail clerk
20 Vacant house
22 Vacant house

Left Side.

1 Fenton Martin K. bookkeeper
Fenton John, janitor, b.
9 Beye John C. nurseryman
11 Pugsley Orville, engineer
17 Murrell Sarah A. Mrs.
Mason Harley, laborer
19 Remarque John A. upholsterer
Remarque Louis, clerk, b.
Weisenborn George W. finisher, b.
15 Putnam Walter R. watchman
Merritt Ella J. Miss, b.
29 Vacant house
00 Goff William, machinist

SIEBERT PLACE, from 653 Clinton Avenue North, west; ward 5.

Right Side.

8 Weil Ernest, cutter
16 Vacant house
18 Steinwachs Oswald, mason
20 Trott Ignatz, carpenter
Trott Charles T. shipper, b.
22 Durang Philip, blacksmith
Durang Amelia, shutter mkr. b.
24 Schneider Carl, camera maker
Eschenmann George F. helper, b.
26 Schmidt Amelia Mrs.
Schmidt August, confectioner, b.

Central Library of Rochester and Monroe County · City Directories Collection
House Directory supplement

28 Weicher Mary C. Mrs.
Weicher Mary C. tailoress, b.
Weicher Joseph F. cutter, b.
30 Farrell John W. miller
Belmont John, shoemaker, b.
Ovenburg Jacob, laborer, b.

Left Side.

5 Koeth George, mason
Koeth John J. tailor, b.
7 Heberger Jacob M. cigar mfr. h.
9 Zimmer Joseph J. tailor, h.

Mauder Park ends.

11 Koch Elizabeth Mrs.
13 Pfaff Joseph, shoemaker
Pfaff Joseph A. driver, b.
15 Biek Joseph M. tailor
Miller Christian, shoemaker, b.
17 Barth Alfred J. inspector

Schauman St. ends.

SIGEL, from 46 Central Park, north, to 39 Bay; ward 16.

Right Side.

12 Fanara Michael, produce
14 Fanara Charles, produce
16 Ester William E. shoemaker
18 Kaiser George, polisher

Left Side.

5 Salzer Michael, tailor
Salzer Mary M. tailoress, b.
Tice Edward, camera mkr. b.
7 Parone Venera, laborer
9 Moavaro Joseph, laborer
11 Knapp John G. woodworker
Schroeder Henry, laborer
13 Wunch Frank, teamster
15 Morthorst Henry, h.
17 Hermann Albert C. shoemaker
19 Dargusch Herman C. brakeman

SILVER, from 35 Saxton, southwest, to 80 York; ward 20.

Right Side.

22 Boss Eva Mrs.
Boss Michael, stovemounter, b.
Boss George, helper, b.
28 Ramsay David, moulder
Ramsay Christena Ethel, music teacher, b.
32 Rein Charles, laborer
r. Rochester Rotary Washer Co.
44 Stefano Omofrio, laborer
52 Soldi Louis, laborer
62 Wagner Edward J. machinist
78 Haag John B. tailor
82 Schütinger Rose Mrs.
90 Schoen Casper, machinist
96 McGrady Frederick, electrician
100 York J. Frank, druggist
108 Schriever John, moulder
112 Gartner John, foreman

Love St. begins.

122 Wilczewski Gustave, finisher
126 Haire Susan F. Mrs.
Haire William I. cutter, b.
Haire James C. clerk, b.
130 Halling Jennie C. Mrs.
136 Gibbs Priscilla Mrs.
Gibbs John H. laborer, b.
Gibbs Frank L. porter, b.
Gibbs Wm. J. waiter, b.
Gibbs George F. waiter, b.
140 Carey Patrick, engineer
144 Dotterer Edward W. tinsmith
Heiber Elizabeth L. Mrs. b.
148 Scrymgeour William, painter
152 Allaire Frank, shoemaker
Allaire Frank L. printer, b.

Eddy St. crosses.

160 Love Frank W. grocer
162 Smith Charles H. switchman
166 Vacant house
170 McNeal Frank, tinsmith
174 Vacant house
178 Zury Charles, fireman
Orton Pearl Miss, b.
Whiting Glenn, helper, b.
Shavalier Walter M. laborer, b.
186 Schaeffer Jacob J. machinist
Memmel Frank, machinist, b.
Ham Harry, machinist, b.
190 Clancy James, toolmaker
Clancy Ann Mrs. b.
194 Smith George, grocer, h.

Taylor St. begins.

220 Hilbert Charles, cabinetmaker
McVean Ann Mrs.
230 Rigney James K. painter
Rigney Edward K. clerk, b.
Rigney Mary A. Miss, b.
236 Neidert Leo P. jr. porter
240 Sutherland Robert F. dry plate mkr.

Left Side.

25 Cooper John P. trainman
VanGulick Leonard, trainman
29 O'Neil Maria Mrs.
O'Neil John J. tailor, b.
O'Neil Raymond, moulder, b.
33 Norton Helena Mrs.
Norton John T. moulder, b.
Norton Frank A. finisher, b.
Norton Raymond L. machinist, b.
Norton Andrew M. finisher, b.
39 Lang John B. fireman
Schleich Elizabeth C. Miss, b.
43 Huck Charles G. boilermaker
47 Ely Ernest H. plater
51 Keegan Arthur, trainman
Keegan Arthur A. machinist, b.
Keegan John J. clerk, b.
Keegan Fannie Miss, b.
Keegan May J. Miss, b.

Dengler St. ends.

57 Amato Antonio, laborer

Central Library of Rochester and Monroe County · City Directories Collection
House Directory supplement

63 O'Connell James, painter
O'Connell Richard, laborer, b.
67 Tuohey Jeremiah J. laborer
Tuohey Michael F. b.
Tuohey John T. helper, b.
73 Derleth Erhardt, machinist
Bain Mary Mrs.
Bain James, b.
87 McCarthy Daniel H. brass finisher
91 Rontsinszky Kohlman, machinist
95 Dietz George C. salesman
97 Cotterill William R. toolmaker
101 Heiber Lena Mrs.
Heiber Oscar C. stove mounter, b.
Heiber Leslie A. shoemaker, b.
Miller Caroline Mrs. b.
105 Flaus John, nickel plater
Waltz Lena Mrs. b.
109 Fuchs Charles G. tailor

Hertel St. ends.

127 Golden Michael H. nurseryman
131 Huck Norah Mrs.
135 Lodico Saverio, laborer
141 Wagner Albert F. clerk
145 Schuler George J. electrician
149 Larkin Patrick, plater

Eddy St. crosses.

Essex St. ends.

Kensington St. ends.

SIXTH, from 294 Pennsylvania Avenue, north, to 423 Bay; ward 18.

Right Side.

2 Schwartz Fred A. mason

Short St. begins.

50 Jelensperger Eugene, baker
56 Herwald Rudolph, mason
70 Ocorr Arthur, supt.
Ocorr Wallace C. woodworker, b.
72 Tosch Charles, teamster

Central Park crosses.

126 Schifferli Francis M. photo engr.
Wendergass Joseph, lithogr. b.
130 Whitmore Albert W. foreman
148 Vogel Joseph E. cutter
154 Micklei Frederick, doormaker
164 Kaiser Henry, mason
170 Weisgerber Nathalie Mrs.
Weisgerber Geo. W. fireman, b.
Wolferman Charles J. tailor
174 Smith David J. carpenter
Bogert Peter, car repairer, b.
180 Lauch Sidney, milkman
184 Charles James C. flagman
196 Oesterle Martha E. Mrs.
Blumenstock George, shoemkr. b.

Left Side.

19 Cunningham Hugh A. meat cutter
25 Freatman Alexander G. woodwkr.
Smith Joseph, shoemaker, b.
25½ Ocorr Walter, woodworker
27 Verwey William, mason
35 Marshall Charles, plumber
39 Keppler Martin, cabinetmaker
43 Gurney Wilberforce H. clerk
Gurney Frank W. motorman
55 Stubenbord Jacob, cook
Stubenbord Charles, cook, b.
Stubenbord Clara, milliner, b.
Stubenbord Lilly, clerk, b.
59 Zinke August, lumberman
71 Werner Leopold, laborer

Central Park crosses.

129 Reiter Sebastian, tailor
Reiter Eberhardt N. tailor, b.
Reiter Alphonse J. photo engr. b.
135 Cook Fanny Mrs.
Cook Arnold B. bridge bldr. b.
Cook Edward S. painter, b.
Cook Gurnald R. tinsmith, b.
141 Hos Charles J. foreman
147 Scott Harry L. stereotyper
157 Vanderlyke Abraham, flour
163 Wisotzki Otto, mason
169 DeBruyn Leonard, carpenter
Wahl Edward, lithographer, b.
173 Apfel Adam, policeman
177 Rapp Peter, janitor
Kuhn Robert, tailor, b.
183 Wazenski William, laborer
000 Vacant house

SKUSE PARK, from 80 Hudson Avenue, east, to 443 North; ward 7.

Right Side.

18 Orr James William, gilder
21 Forkell Dominick, laborer
16 Plant Amelia Mrs.
Buchan Angus J. stockkeeper, b.
Plant Clemens L. cutter, b.
Plant Henry, machinist, b.
15 Manson Isaac, tailor
Manson Morris, newsdealer, b.
Manson Harry, cutter, b.
14 Buskey Frank H. millwright

Left Side.

1 Hogan Thomas J. laborer
3 Coon Albert, carpenter
Coon Effie M. tailoress, b.
5 Kurfürst Elsie C. Miss, caterer
Skuse Frank, cooper, b.
7 Hogan Bridget Mrs.
Hogan I. John, laborer, b.
Hogan Michael, laborer, b.
Hogan Cornelius, laborer, b.
Hogan Margaret, tailoress, b.
9 Thaney Patrick, engineer
Thaney James H. carrier, b.
Thaney Frank L. cutter, b.
11 Casey Lawrence, laborer
13 Yorkey William H. driver
Yorkey Herbert J. grinder, b.
Nersinger George L. sorter, b.

Central Library of Rochester and Monroe County · City Directories Collection
House Directory supplement

SLOCUM, from Brooks Avenue, south, to Genesee Pk. Boulevard; ward 19.

SMITH, from 507 St. Paul, west, across State, to 426 Child; wards 5, 9, 15.

Right Side.

Freeman St. begins.

00 Roch. Railway and Light Co.

Genesee River crosses.

36 Petrarca Samuel, saloon, h.
34 Martin & Nesbitt, tinsmiths
Martin George, tinsmith, h.
32 Moore Frances Miss
Moore George, woodworker
Moore Mary, tailoress, b.
Moore Flora, housekeeper
28 VanVechten William W. grain

R., W. & O. R. R. crosses.

18 McCord George R. carriage mkr.
16 Hughes James, machinist
14 Burns Anna Mrs.
Myers Kate Mrs. b.
12½ Piaccia John, laborer
12 Chismar John, janitor
10 Ciancio Francisco, laborer
Carusone Gabriel, laborer
8 Rendsland George J. horseshoer
6 Izzo John, laborer
Izzo George, chairmaker
4 Conway Peter T. bookkeeper
Lawler John W. bartender, b.
Conway Neil E. constable, b.
2 McMullen Joseph, fireman
Maguire Thomas, b.

State St. crosses.

6 Lawrence Cornelius, salesman
McWilliams David, bartender, b.
8 Kraus George, cigar mfr.
Graf August A. cigar maker, b.
Graf Louisa F. Mrs. b.
10 Matteson Clarence N. telegrapher
12 Whalen Louis A. tobacco
Connelly James, clerk, b.
16 Raquet John, watchman
Raquet Theresa Miss, b.
18 Merrell Harry F. shipper
20 Sears George H. toolmaker
Kelly Josephine Miss, b.
Lynch Pauline Miss, b.

Frankfort St. crosses.

24 Clarke John A. grocer
26 Clackner Fred. E. shoemaker
McAdam Thomas W. cutter, b.
30 McKenzie James C. veterinarian
McKenzie George P. lawyer, b.
McNery Mary Miss, b.
Albert Annie Mrs. b.
32 Robinson William J. R. carpenter
Robinson Jennie E. Miss, b.

Frank St. crosses.

48 Doherty Martin, inspector
50 Peronello Joseph, laborer
52 Zoberbier Frank, buffer
54 Mitchell Charles B. teamster
Marshall Fred, button mkr. b.
58 Holloran Walter P. saloon

Jones St. crosses.

66 Hess Sheldon H. engineer
70 Halloran Mary Miss
Halloran Thomas, hackman, b.
72 Roden Patrick J. clerk
VanAllen James A. printer
74 Skodda Gustav F. saloon
Hoffman William C. painter
76 Skodda Gustav F. saloon

Saratoga Ave. crosses.

84 Renauld Tony, foreman
86 Guarino Luco, laborer

N. Y. C. R. R. crosses.

92 Barlow Charles, laborer

Kent St. crosses.

104 Franciosa Michele, grocer, h.
106 Risolo Pasquale, laborer

Oak St. crosses.

Erie Canal crosses.

Magne St. crosses.

Grape St. crosses.

162 McVeigh Joseph, bartender
164 Keele Charles, furrier
166 O'Brien Patrick J. motorman
170 Ford Edward, clerk
Ford Alice Mrs. b.
174 Monaghan John, blacksmith
Monaghan Ed. S. blacksmith, b.
178 Ryan Charlotte M. Mrs., music teacher
180 Boyle Thomas, switchman
182 Piggott Edward, flagman
184 Keeler Gustave, bartender
Poole Sarah H. Miss, b.
186 Glathar Charles J. cutter

Walnut St. crosses.

194 Herschell James, supt.
Howard George B. shipper, b.
196 Neilson Carl, bagmaker
198 Miller William F. machinist
200 Huck Albert, engineer
Huck William H. butcher, b.
Huck Hattie E. Miss, b.
Huck Loretto, clerk, b.
204 Parr Albert, moulder
206 Warner Mirtillo, electrician
210 Kleisley Margaret, dressmaker
Raymond Wm. cabinetmkr. b.
Clark Edward, finisher
212 Hook Anthony, carpenter
214 Coolidge John R. machinist
218 Vacant house

Saxton St. crosses.

Central Library of Rochester and Monroe County · City Directories Collection
House Directory supplement

236 Grimes John, bridgetender
Grimes John, jr. laborer, b.
Grimes Michael, laborer, b.
Grimes Henry, laborer, b.
Grimes Edward, camera mkr. b.
242 Burns Sarah C. Mrs.
Burns Edmund J. laster, b.
246 Hook Anthony F.
Hook Charles J. signalman, b.
Hook John electrician, b.
Faust Leonard F. electrician
250 Faust Elizabeth Mrs.
Powell George H.
Powell Augustus J. finisher, b.
252 Savage Jeremiah, machinist
Savage Lizzie Miss, b.
Savage Margaret Miss, b.
258 Cooper John S. inspector
Gardner Mary J. Mrs. b.
r. Freed Jackson, whipmaker
262 Debus Ellen Mrs.
Debus George, moulder, b.
264 Kunzmann Anna Mrs.
266 Schlafer John, driver
Slobe John, upholsterer

Orchard St. crosses.

274 Matt Peter, driver
278 Riefer Catherine Mrs.
John Charles, moulder, b.
Popp Edward, laborer
280 Miller Joseph, trunkmkr.
282 Kunz Catherine C. Mrs.
Kunz Alfred A. machinist, b.
Kunz Frederick J. machinist, b.
286 Walters George W. plumber
290 Egerer Michael J. driver
292 Mallette Joseph D. moulder
Mallette Ross C. moulder, b.
296 Keenan John, conductor
300 O'Loughlin Patrick H. laborer
304 Moran Mary Mrs.
Moran David, electrician, b.
308 Kerr James, laborer
310 Knapp Jacob, saloon

Whitney St. crosses.

316 Kannan Michael E. Mr. & Mrs.
318 Culligan Michael A. engineer
Culligan William D. bookkpr. b.
320 Heath James L. shoe mfr. h.
Heath Frank J. shoemaker, b.
322 Osborne William S. camera mkr.
Stowell Harmon F. driver
324 Metzinger Mary K. Mrs.
326 Herrmann Joseph, grinder
Daly John, machinist
328 Wittersheim Jacob
Augustin Charles T. cutter, b.
330 Hetzler Charles Mr. & Mrs.
Hetzler John E. carpenter, b.
332 Weltzer Michael G. market
Weltzer Peter P. market, b.
Klaes Catharine Mrs. b.
Hibsch Mary Miss, b.
r. Miller Matthew, tailor
334 Lyons Charles A. camera mkr.
336 Wilczewski August G. moulder
Simon Anna Mrs. b.
338 Pflaum Frederick, melter
Gauch Ida B. b.
Gauch Elizabeth Mrs. b.

Left side.

00 Popp & Saal, carriage manuf.
00 Bartholomay Brewery Co.

Genesee River crosses.

Falls St. ends.

31 Heindl Albert J. woodworker

R., W. & O. R. R. crosses.

21 Casey Owen, foreman
Casey Mary A. Miss, b.
Casey Catharine Miss, b.
17 Gorman Anna B. Mrs.
O'Grady Mary J. b.
r. Carmel Dayton, stable
15 Coca-Cola Bottling Works
11 Burley Albert W. stable
7 Starwald Charles, laborer
5 Murphy Patrick, laborer
Leonard Charles, laborer

State St. crosses.

5 McInerney Mary Mrs.
McInerney William J. heelmkr. b.
McInerney Eugene, shoemaker, b.
McInnerney Julia Miss, b.
9 Seymour Edwin J. grocer, h.
Nelson Walter N. shoemaker, h.
Vogts Barbara Mrs. b.
Vogts Barbara Miss, b.
11 Tuttle Frank J. postal clerk
13 Tuttle Charles S. motorman
17 O'Brien William S. salesman
O'Brien Nellie E. Miss, b.
O'Brien Lillian J. Miss, b.
19 Iannone Louis, salesman

Frankfort St. crosses.

23 Bice John, contractor
Graham Herbert L. grinder, b.
Bice Charles F. insurance, b.
27 Skuse Thomas, shipper
Hirsch Fred, machinist
00 Frankfort Temple I. O. O. F.

Frank St. crosses.

53 Garson Emil, painter
55 Cuggino Frank, laborer
57 Crawn Edward C. brassworker
Richards William, b.

Jones St. crosses.

61 George Michael, dry goods, h.
63 Dulohery Mary Mrs.
Dulohery Julia C. dressmaker, b.
65 Bennett Richard, plumber
Bontiel Josephine Mrs. b.
67 Walsh Elizabeth Mrs. confctry.
69 Walsh Eliz. Mrs. confctry.

Central Library of Rochester and Monroe County · City Directories Collection
House Directory supplement

69½ McCusker Ellen Mrs.
Hasselwander Jacob, polisher, b.
McMahon Mary Mrs.
Bandiera Emilio
Porter Alfred K. cabinetmaker
Porter Hattie E. Miss, b.
71 Beaney Robert R. market
73 Balmer Andrew, grocer
75 Schmitt Fred. M. saloon, h.

Saratoga Ave. crosses.

N. Y. C. R. R. crosses.

91, 93 VanIngen John A. agent, coal.—*See page* 913

Kent St. crosses.

97 Callister Eliazbeth Mrs.
Gannon Thomas A. woodworker, b.
99 Fitzpatrick Peter, fireman
Burke Edward, bellman, b.
101 Tulley Melissa Mrs.
Tulley Harry, temperer, b.
Potter Allen, ironworker, b.
103 Tantalo Lorenzo, grocer, h.

Oak St. crosses.

Erie Canal crosses.

Magne St. crosses.

Grape St. crosses.

163 Howard John E. printer
Howard Patrick H. plumber, b.
Howard Timothy W. printer, b.
165 Bartru Frank J. roofer
167 McLean George, coremaker
McLean John J. collector, b.
169 Maurer Margaret M. Mrs.
173 McKearney Lawrence J. engineer
Murphy Margaret Mrs. b.
177 Moore Anna F. Mrs.
Moore Edward C. shoemaker, b.
Moore George A. bartender, b.
Moore William J. house mover, b.
179 Troy Anna M. Miss
Troy Edward, plumber, b.
Troy Carrie Miss, b.
Troy Joseph B. plumber, b.
Troy Frank J. die maker, b.
179½ Burke Martin, engineer
Meyers Fred. foreman
181 Feeney Patrick J. conductor
Heberger Michael H. brass wkr.
183 Kelly Michael J. driver
185 Sullivan James, driver
Lenney Thomas, machinist

Walnut St. crosses.

193 Normile C. Mrs. grocer, h.
Normile Harry J. cooper, b.
Normile Mollie Miss, b.
Normile John F. bookkpr. b.
197 Romagno Gabriel, laborer
Pettrone Baldassaro, helper, b.
Piccininno Giuseppe, laborer, b.
199 Henchen Frederick J. shoemaker
201 Kannan James
Kannan James J. fireman, b.
203 McCutchen Robert L. machinist
205 Kane Patrick J. laborer
r. Peck John H. woodworker
207 Corcoran Rosanna M. Mrs.
Corcoran M. E. machinist, b.
215 O'Laughlin John, electrician
O'Laughlin Minnie F. music teacher, b.
Naylon Thomas J. bookkeeper, b.
217 Kelly Mathew M. grocer, h.

Saxton St. crosses.

229 Rigney Edward
Rigney Mary, camera mkr. b.
231 Powers Thomas B. blacksmith
Powers Thomas P. wireworker, b.
233 Allison Alfred, laborer
237 Dunn James
Dunn James J. lineman, b.
Meader Margaret Mrs. b.
241 McKeon Frank, laborer
McKeon Thos. J. camera mkr. b.
McKeon Joseph P. mason, b.
245 O'Brien William H. carpenter
O'Brien Joseph, cutter, b.
Daley George, finisher
247 Mollon William A. barber
249 Wiemer Sophia Mrs.
Wiemer Rose C. liner, b.
253 Gunn Frank, motorman
255 Gunther Frederick E. tinsmith
Gunther Fred. E. jr. steamftr. b.
257 Diehl Robert A. moulder
259 Vacant house
261 Weidman Andrew, investigator
263 Deissinger John B. glassmoulder
Gettrey Walter, finisher
Moyes James E. finisher
265 Moore Jennie Mrs. confctry. h.
Moore William H. carpenter, h.

Orchard St. crosses.

277 Doherty Martin, fireman
Behm Otto, camera maker
281 Herbst Charles L. laborer
Henchen Frank E. boxmaker.
283 McKee Hugh, laborer
285 Chambers Jonathan, moulder
287 Bernlohr George, screw cutter
289 Ries Peter M. blacksmith
Ries John J. blacksmith, b.
Ries Frederick, plumber, b.
Ries William, machinist, b.
291 Freisley Edward, plater
Burnett William A. machinist
Seiler John T. clerk, b.
Seiler Emma L. Miss, b.
Seiler Nettie Miss, b.
295 McQuaid J. Bernard, cabinetmkr.
Ragan Stephen, bartender
Kelly William H. b.
299 Barker William, tinsmith
303 Felsenheimer William, shoemkr.

Whitney St. crosses.

Central Library of Rochester and Monroe County · City Directories Collection
House Directory supplement

319 Strassel Nicholas, laborer
Seiler Minnie Mrs. tailoress, b.
Mazure Anthony, machinist
321 Lux Henry, carpenter
323 Feil C. Henry, optician
325 Quistorf John, cigar maker
327 Sigrist Louis, moulder
Sigrist Harry T. shoemaker, b.
329 McGrady William, machinist
331 Spang Mathias P. grocer, h.
Schamine John, pedler b.
Batz Louis, lanternmaker, b.
Leidecker Chas. J. upholsterer, b.
333 Spang Michael E. salesman
Shatzel John, waiter, b.
335 Erbelding Louisa Mrs.
Erbelding Jacob F. trunkmkr. b.
337 Gessler George, laborer

SNYDER, fr. 229 Bronson Ave., south, to 180 Columbia Avenue; ward 19.

Right Side.

1 Snyder Herbert J. paperhanger
3 Strowger William B. carpenter
5 Evershed George, driver
Wink Charles, moulder, b.
7 Sobers Catherine Mrs.
9 Bean Thomas M. laborer
11 Cooksley Charles J. painter
13 King Charles, driver

Cady St. crosses.

15 Snyder Eliza A. Mrs. grocer
17 Snyder Eliza A. Mrs. grocer
Brooks William L. driver
19 Smith Elizabeth Mrs.
Buckner Joseph, janitor, b.
21 Prevost Alphonse, filer
23 Andrews Wallace, machinist
25 Teasdale Emma Mrs.
Hicks Jessie Mrs. b.
Crane Eugene, carpenter, b.
27 Swan Charles A. lanternmaker
Swan Chester, clerk, b.
29 Coleman Charles, driver
31 Coleman Arthur, fireman
43 Weeks William W. carpenter
45 Billings Carrie Mrs.
47 Dingley William H. painter
49 Nichols Ella C. Mrs.
Howe George, lanternmaker, b.
51 Cox Charles W. helper
53 Simmons Frank, laborer
55 Leecox Lawrence S. laborer
Leecox John W. pressman, b.

Frost Ave. crosses.

Lenox St. begins.

Arnett St. begins.

Left Side.

Cady St. crosses.

Heisel Alley ends.

Champlain St. ends.

Ruff Alley ends.

Frost Ave. crosses.

Bartlett St. ends.

90 Culliton John J. insurance
Culliton Henry J. collector, b.
92 Simmons Clarence J. motorman
94 Slyck Peter J. cutter, h.
Haitz William, jr. bartender, b.
96 Lewis William W. toolmaker

SOBIESKI, from 518 Hudson Ave., east, to North; wd. 22.

Right Side.

1 Drzewieczki Peter, laborer
3 Morowski Joseph, laborer
5 Balczacek Valentine, tailor
Grazak Martin, laborer
7 Nogai Catharine Mrs.
Levandowski John, laborer
9 Kruszewski Michael, laborer
Kruszewski Joseph, shoemkr. b.
11 Hurysz Kasmiesz, laborer
13 Kolanski Joseph, laborer
15 Nogai Martin, blacksmith
Nogai Joseph, laborer
17 Paluczinski Lorenz, laborer
Schultz Peter, carpenter
19 Zeolkowski Albert, harnessmkr.
Gudell Mary B. Mrs.
21 Kostecki Anton, polisher
Kwapich John, polisher
23 Kolanski Louis, laborer
Veitis Michael, tailor
25 Wroblewski Frank, laborer
Siminski Joseph, laborer
Lipinski Max, laborer, b.
27 Bartosiewicz Anton, tailor
Liberazki John, laborer
29 Szydlowski Andreas, laborer
37 Raffatko Constanty, boxmaker
Czepiel Joseph, florist
39 Sownor Ignatz, laborer

Left Side.

4 Cieslik Ignatz, shoemaker
Kaczmarek Joseph, laborer, b.
10 Ciechanowski Joseph, laborer
12 Tomczak Anthony, laborer
18 Kowalewski Frank, finisher
Drzozdzinski Michael, polisher
20 Kowalski Bartholomay, laborer
Blaszak Valentine, laborer
22 Kwiatkazka Val. laborer
Kwiatkazka Joseph, tailor
24 Kucak Antoni, carpenter
26 Tomczak Joseph, polisher
Medynski Frank, brassworker
30 Zientara Joseph, metal worker
32 Ceterski Simon, grinder
46 Stachowiak Martin, laborer
48 Gabrych John, laborer

SOMERSET, fr. 565 West Ave., south, to 302 Chili Ave., ward 20.

Right Side.

31 Bronk John S. Mr. & Mrs.

Central Library of Rochester and Monroe County · City Directories Collection
House Directory supplement

39 Haskin Curtis H. clerk
Haskin Edwin C. salesman, b.
Haskin Mary A. teacher, b.
Haskin Carolyn I. Miss, b.
45 Campbell Susan J. Mrs.
Campbell Cynthia A. Miss, b.
Drummer Katherine E. hsekpr. b.
51 Boyce Harvey W. Mr. & Mrs.
Perry William E. hardware, b.
57 O'Brien William E. Mr. & Mrs.
61 Connolly James Mr. & Mrs.
69 Hazard Willet E. Mr. & Mrs.
79 Vacant house
109 Beach Fred. H. Mr. & Mrs.

Left Side.

26 Vary Harvey J. Dr. & Mrs.
46 Tomer Hervey S. Mr. & Mrs.
Tomer Edwin H. foreman, b.
Tomer Frances H. Miss, b.
52 Ruddy Howard S. Mr. & Mrs.
Haak Chester A. Mr. & Mrs. b.

SOUTH, from 195 Court, south, to 24 Griffith; ward 4.

Right Side.

1 Logan Bernard V. undertaker
Mack George L. blacksmith, h.
3 Twilliger Charles W. driver
5 Lyons John, mason
Lyons J. Edmond, lithographer, b.
9 Sisters of Mercy
11 St. Mary's Church
15 Gleeson William Rev.
Rawlinson Edmund A. Rev. b.
Cameron Joseph Rev. b.
Duffy Ellen, housekeeper

Cheney Place begins.

21 James William H. Mr. & Mrs.
r. Nier George H. motorman
Grace Julia A. Miss, b.
23 O'Melia Christopher, cooper
Kitter Richard, florist, b.
Brownbridge Wm. clerk, b.
Ford Azel, bookkeeper, b.
McElligott Wm. blacksmith, b.
Logie James G. machinist, b.
Hessel Charles, collector, b.
Argott Irvin, conductor, b.
Clayton Evelyn, clerk, b.
Seeley Margaret, clerk, b.
27 Flanigan Edward, janitor
31 St. Mary's School
33 Howe Everett T. machinist
Ehemann William L. artist, b.
35 Killeen Mary A. Mrs.
Killeen Edward J. timekeeper, b.
Killeen Frank, driver, b.
Killeen Estella, operator, b.
Killeen Loretta, operator, b.
Killeen John, oiler, b.
37 Green William C. grocer

Capron St. crosses.

45 Rochester Optical Co.
53 Moriarty John, bartender
Moriarty Daniel P. b.
Barclay Edward, painter, b.
55 Johnson Otelia Mrs.
Hall Floyd, barber, b.
Johnson Alfred, shoemaker, b.
Johnson Louisa, operator, b.
Johnson Jennie, clerk, b.
59 Luckey Merwin G. bookkeeper

Howell St. crosses.

73 Kenney Anna Mrs.
Kenney William, laborer, b.
Kenney Joseph M. button mkr. b.
Kenney John P. laborer, b.
Kenney James, shoemaker, b.
r. Cuddy Charles, laborer
Moffitt Charles, laborer
Streeter Loot, laborer, b.
75 Sullivan Martin M. driver

Marshall St. crosses.

Left Side.

Washington Square

Monroe Ave. begins.

Old Armory building

Capron St. crosses.

44 Hagerty John, laundry, h.
50 Rowley Albert R. sawyer
Murney Charles, carriage mkr. b.
Murray Frank, bartender, b.
Fay Anna S. Mrs. b.
52 Churchill E. Clifford, shipper
Parmelee Ruby Mrs. b.
54 Tiffany Emma Mrs.
Tiffany Hiram G. clerk, b.
Tiffany Emma J. Miss, b.
56 Davis Charles S. Mr. & Mrs.
58 Day Leonard, baker
60 Hyatt Lotta J. music teacher
Maley Florence Miss, b.
Britton Norman N. Mr. & Mrs. b.
Barron William W. Mr. & Mrs. b.
62 Morrow James R. shoemaker
McCracken Patrick, laborer, b.
Starrett Charles, foreman, b.
Cole Benjm. carpenter, b.
64 Gunnison Nellie Mrs.
Stasack Valentine J. Mr. & Mrs.
66 Doane Hamilton J. watchman
Doane Joseph H. depty. sheriff, b.
Doane Wm. A. electrician, b.
Doane Cameron D. conductor, b.
Smith Grace Miss, b.

Howell St. crosses.

Marshall St. crosses.

66 Sheldon Herbert, foreman
Harding Mary D. Mrs. b.

SOUTH AVENUE, fr. 123 Main East, south, to Elmwood Avenue; wards 4, 13, 14.

Right Side.

7 Garson David M. clothing

Central Library of Rochester and Monroe County · City Directories Collection
House Directory supplement

15 International Tailors Exch. *2*
Barry Garment Designer Co.
Fuller George R. Co. artificial limbs, trusses and supporters.—*See page* 925 *3*
Adler Martin & Katz, shoe mfrs *4*
Empire Rubber Specialty Co.
Royal Arcanum Hall *5*
17 Warth & Vaughan, saloon
21 Bastian Bros. Co. mfg. jewelers
23 National Cash Register Co.
25 Cook Opera House
27 Staley Harry E. news depot
29 Staley & DeBraal, clothing
31 Fleming Printing Co. *2*
Schlegel B. tailor
Dunham F. books
Hoefen John, tailor
U. S. Navy recruiting office
St. George's Hall *3*
33, 35 Rochester Public Market Co.
37 Cross D. E. shoe patterns *2*
Rochester Tool and Experimental Co.
Adler L. Bros. & Co. tailor shop *3*
39 Levis Samuel W. music store
41 Johnston Real Estate Co.
Costich P. A. lawyer
Ulster Lumber Co.
Parsells Ave. Realty Co.
43 Gaffney C. tailors' trimmings
45-49 Zimbrich A. M. gas fixtures
Zimbrich H. J. cartman

Driveway to S. Water St.

51 Roberson E. C. barber
53 Alexander T. books
55 Jones & Roth, bicycles
59 Clements Peter, shoemaker
61 Liberman Harry, tailor
63-67 Langslow-Fowler Co. furniture manufacturers
73 Flynn Bros. bicycles
75 American Supply Co. coats & aprons
77 Goodger Wm. H. shoe mfr. *3*
79 American Union Laundry Co.

Court St. crosses.

143, 145 Brown & Farley, saloon
147 Rogers Bernard, shoemaker
149 MacMillan H. D. signs
Foster John, stanchions
Schwilkert F. & Son, billiard tables
151 Schafer Albert, harness manufr.
153 Gilroy George, laborer
Gray Harry, laborer
Kenney Ellen Mrs.
155 Andrews Jacob R. lunch room
157 Maul Louis, laborer
159 O'Grady Hattie, soda waters
O'Grady James T. bridge tender
161 O'Grady Hattie soda waters
163 Smith Eva, soda waters, h.
165 Barrett Jennie Miss
167 Barrett Jennie, soda waters
173, 175 Pfistner & Wittman, glass bevelers
179 Gray Samuel, barber
181 Staub's Cleansing Works
Morgan Mary A. Mrs. h.
Douglass Howard E. foreman, b.
Lippens Charles, janitor, h.
Lippens Albert A. clerk, b.
193 Rochester Germicide Co.
195 Brown Thomas, upholsterer
197 Greenberg Joseph, tailor
199 Ross Hyman, shoes, h.
201 Kelly Charles, lineman
203 Cunningham Edward, cutter
Murphy John, driver, b.
Klem Anthony, moulder, b.
205 Thompson Andrew, laborer
207 Budd George F. saloon
209 Brydges William, solderer
O'Donnell Elizabeth Mrs. b.
Sumeriski Claud I. jeweler
Gardner Henry, salesman
211 Moody Wm. D. second-hand store
213 Cook Andrew, carpenter
Cook John, laborer, b.
Wildey Platt L. driver
Thayer Thomas, tinsmith, b.
219 Anderson Thomas A. horseshoer

Weighlock Place begins.

223 Eberwein Margaret J. harness maker
Jones Mary Mrs. h.
Moore Frank, driver, h.
225 Greenway Ida Mrs.
225½ Bennett James, painter
227 Kennelly James, laborer
Kennelly James, jr. laborer, b.
235 Boyce George E. carpenter
237 Deemer Lawrence, ironworker
241 Jacklin William T. flour & feed
243 Travaso Benedicto, polisher
Colajaco Angelo, laborer
Guidici Joseph, machinist, b.
245 Long William H. furnaces
247 Dorsey Edward H. bridge bldr.
Weichbrodt Charles, woodcarver
249 Goodberlet Joseph R. trunks
251 Brown Elizabeth H. Mrs.
Brown Harry A. painter, b.
VanSkoy Bert, carpenter, b.
Stacy Winnie Miss
Stacy Emma Mrs.
253 Vacant store
255 Thorne Amelia Mrs.
Clayton Frances Miss
Speers Frank J. collector
257 Langenberger John, fireman
Harris Winnifred Miss, b.
Willis Ada Mrs.
Willis Joseph J. moulder, b.
Hill George, painter, b.
Masterson Fred. camera mkr.
Masterson Nellie Mrs. b.
259 King Clarence, laborer
Keys George A. painter
Gaskin John E. shoemaker

Central Library of Rochester and Monroe County · City Directories Collection
House Directory supplement

261 Bond Earle C. showman
Caldwell Annie Mrs.
Caldwell Fred. H. showman, b.
Adler May Miss
263 Vacant store
265 Sager J. H. Co. auto specialties
267 Sintzenich Edward B. machinist
279 Whitmore, Rauber & Vicinus
Roch. Ger. Brick & Tile Co.
321 Babcock John W. coal
r. Lehigh Valley R. R. freight-house

Erie Canal crosses.

Mt. Hope Ave. begins.

383 Kratz Edward C. grocer
385 Walker Maggie Mrs.
Walker Charles, laborer, b.
Earl Harry, inspector
Hoxie Charles S. barber
O'Hara Edward, shoemaker
Egelston Lanson W. laborer
Bodenstein George, barber
Bodenstein Louis, shoemaker, b.
Bodenstein Louisa, clerk, b.
Bill Russell, barber
Rosie Gilbert J. laborer
387 Cabic Charles, bakery, h.
Cabic Warren, pressman, b.
Cabic Edna Miss, b.
389 Shaw John, bicycle repairer
393 Valente Francesco, fruit
397 Hyland S. J. Mrs. soda water, h.
403 Murney Frederick, motorman
407 Pitcher DeWitt C. driver
Pitcher Fred D. salesman, b.
Ballou Harriet M. Mrs.
409 Schlegel Charles W. upholsterer
Fargo William, editor
413 Clary William J. canmaker
417 Parks Myron A. laborer
Canute George G. carpenter, b.
Canute Daisy E. Miss, b.
Card Frances J. Miss, b.
421 Murdock Harry, splicer
Downing Katie Mrs. b.
Holman Althea M. milliner
429 Nolan Lizzie E. Mrs.
Nolan Thomas J. cigar mkr. b.
Heckworth Fred, piano maker
431 Hogan Margaret R. Miss
Jury Thomas, woodturner
Thompson Bert, chairmaker, b.
435 Bidlack William E. ice cream
437 Johnston Thomas W. grocer
Johnston Percy W. grocer, b.
Crossett James J. architect
439 Stokes John, grocer

Comfort St. crosses.

447 Kniffen Edw. M. dry goods, h.
449 Benjamin Watson K. tinsmith
Cotton Daniel, laborer
451 McGregor John D. barber, h.
455 Donivan Cora A. Miss
Donivan Ada L. teacher, b.
459 Dossenbach Theodore, musician
Price Waldo E. photographer, b.
Brisin Wm. R. chemist, b.
463 Fichtner Fred M. clerk
Garlick Elijah W. M. clerk
Bond Sadie Miss, b.
Deyo Cornelius, salesman
Dilloway Wm. S. carpenter
Dignen John N. fireman
Schultz Wm. L. optician
467 Hurlburt Frank W. flour & feed
467½ Klein Herman, shoemaker
Johnstone Arthur, driver
469 Waldron Edgar S. confectionery
Waldron Geo. D. laundryman, b.
Andrews Julia Mrs. dressmaker
469½ Japrune Tony, fruit, h.
471 Bull & Horth, saloon
473 Doolin Michael, camera maker
McCullough Murray, shoemaker
McCullough Murray L. driver, b.
Rappleyea Edward H. woodwkr.
Kelsey Harriet Mrs.
Kelsey Mina Miss, b.
475 Fleming & Renner, furnaces, etc.
477 Moon George, elevatorman
Pundt Charles F. conductor
Schantz Frank, finisher
479 Hutchings Rose Mrs.
Marion Mary, Miss
Dutcher Walter L. insurance
481 Eysser Louisa Mrs.
Seymour Addie Mrs.
Seymour Nellie M. milliner, b.
Ryan Mary Miss
483 Briody Mary Miss
Briody Annie Miss, b.
Hill Mabel F. Miss, b.
Hill Alice E. Miss, b.
Noondale Mary Mrs.
Dobbertin William, woodworker
487 Worthen John H. painter
489 Duffy Joseph P. grocer

Alexander St. crosses.

503 Lacy Edward A. florist
515 Nagel Susan Mrs.
Nagel C. Eugene, druggist, b.
521 Corbusier Frank H. clerk
Baird Emma J. Miss, b.
Ireland Sarah H. Mrs.
523 Hull Rose Miss
Hull Joseph, farmer, b.
Whitney Carrie Miss, b.
525 McNaught James D. stereotyper
McNaught James W. printer, b.
Spellman Anna Miss, b.
527 Hammond Ann E. Mrs.
Bunnell Chas. B. timekeeper, b.
King Douglas S. salesman, b.
533 White James M.
White Caroline R. Mrs. b.
539 Wheaton John G. Mr. & Mrs.
543 Allison Charles J. clerk

Hamilton St. crosses.

Central Library of Rochester and Monroe County · City Directories Collection
House Directory supplement

553 Johnston Thos. W. & Son, grocers
555 Collett Henry J. shoemaker
Collett Lillian Mrs. b.
Pole John W. salesman
Sampson William, sawyer
Meyers Harry, painter
557 Rehberg George G. teamster
561 Humphrey Levi S. shoecutter
563 Fleming Charles N. printer
Fleming Ira H. printer, b.
Fleming Estella W. Miss, b.
565 Bender Philip A. undertaker
571 Fisher John J. trimmer
Fisher Fred. G. camera mkr. b.
Fisher Philip, trimmer, b.
Fisher Elisabetha Miss, b.
Fisher Mary K. Miss, b.
575 Bender Catharine Mrs.
Bender Chas. W. undertaker, b.
Bender Louis E. clerk, b.
585 Pierce Alice Mrs.
Kearse William E. compositor, b.
VanLiew Percy E. jeweler, b.
Flaherty Michael, waiter, b.
Robson Edward, painter, b.
591 Barry M. A. coal and wood
Nellis Charles, electrician, h.

Averill Ave. crosses.

601 Mannes Angelica Mrs. saloon, h.
609 Wright Eugenia Mrs.
Wright Clarence E. clerk, b.
611 Belmont George, finisher
Belmont Charles P. shipper, b.
Belmont William F. cutter, b.
615 McNamara James, laborer
621 Dalrymple Asa C. druggist
Warn May Miss, b.
Lapp Florence Miss, b.
627 Everett Frederick, cabinetmaker
Polmantier Mattie A. Miss, b.
Miller May Miss, b.
Ellis Ina Miss, b.
631 Draper Jerome F. bakery
633 Gaenzler Barbara Miss
Gaenzler Anna Miss. b.
Draper Jerome F. bakery
635 Draper Jerome F. bakery
637 Vaisey Moses, boots and shoes, h.
Vaisey Lillie Miss, b.

Hickory St. ends.

647 Hancock Brothers, grocers
649 Vaisey George, solderer
Donahue John, shoemaker
Keefe Charlotte Mrs. b.
651 Mills H. M. Mrs. confectionery, h.
657 Waldeis & Farnung, painter
Waldeis Fred F. painter, h.
659 Waldeis Frank V. laborer
663 Otis Harrison G. Mr. & Mrs.
671 Nesbit Thomas E. dentist, h.
Nesbit Thomas, b.
673 Baker Mary E. china firing
Baker Merritt A. salesman, b.
675 Erdle Brothers, market
677 Benedict Lucy L. Mrs.
Jennery Dolphus, shoemaker, b.
679 Dupre William J. tinsmith
681 Abeles Jacob, grocer
683 Hawkins Catharine A. Mrs.
685 Abeles Jacob, grocer

Gregory St. crosses.

697 Kroeger Henry, tailor, h.
Kroeger Hilda Miss, b.
699 Barson Elmer P. fancy goods
Barson Mary F. Mrs. b.
701 Barson Elmer P. fancy goods
709 Horcheler William Mr. & Mrs.
715 Jenny Elizabeth Miss
Uhlig F. Herman, locksmith, b.
733 Treiber Katherine Mrs.
Treiber William J. driver, b.
Nagel Albert, paver
Nagel Anna Mrs. b.

Sanford St. ends.

749 Woodbury W. E. & Co. grocers
755 Bridgeman William J. shoemkr.
Daly Jeremiah J. trimmer
757 Schaad Henry J. market
759 Hall Floyd L. barber
763 Vogt John W. casemaker
767 Flannigan James, painter
Quinn Louisa B. Mrs.
769 Swartz Joseph B. metal worker
773 Arnold John P. moulder
Arnold Mary E. Miss, b.
Thompson Mary A. Miss, b.
777 VanAllen James E. shoemaker
Heinold Chas. W. leather wkr. b.
783 Woodams Wm. G. Mrs. feed, h.
Havens Mortimer, piano mkr. b.
Magar Frank, driver, b.
Weber Fritz, laborer, h.
Weber Mary Mrs. b.
787 Young William, shoemaker
789 Schulz Fred G. grocer
791 Ginnegaw Frederick, machinist
Ginnegaw Edith M. Miss, b.
Frauel Victor, shoemaker
Smith John A. painter
Kramp Jacob, laborer
Kramp Michael, laborer, b.
Reeg Mary L. Mrs.
793 Schulz Fred. G. grocer

Cypress St. ends.

809 Bidwell Glen I. physician
Bidwell Nelson Mr. & Mrs. b.
Adams Eliza Miss, b.
Adams Lillian Miss, b.
817 Wallace George W. Mr. & Mrs.
Harpin Henry A. machinist, b.
Harpin George Mr. & Mrs. b.
823 Grant Rolla C. Dr. & Mrs.
829 Jenkins Mary A. Mrs.
Jenkins Lillian M. Miss, b.
833 Mason Mary E. Mrs.
VanAlstyne Mary J. b.
Mason Hetty E. Miss, b.
Simonds Leonard W. b.

Linden St. crosses.

Central Library of Rochester and Monroe County · City Directories Collection
House Directory supplement

941 Vacant house
993 Remington Clifford E. florist
999 Barry Mary Mrs.
Barry Michael A. coal, b.
Barry Joseph P. clerk, b.
Brueck Kate M. Mrs. b.
1015 Keller John B. Sons, florists.—*See page* 893
1023 Keller J. Michael, florist
Henry James P. elevatorman

Bonivard St. ends.

Reservoir Ave. crosses.

Pavilion St. begins.

Highland Ave. crosses.

1353 Vacant building

Wall St. begins.

1393 Muhlbeyer Charles F. florist

May St. ends.

1421 Ball Irene, waiter, b.
Milliman Matie, waiter, b.
Stothard Elizabeth, cook, b.
Cole Anna, nurse, b.
Norton Herbert, orderly, b.
Norton Clara, nurse, b.
1423 Wing Althea Mrs.
1433 Bennett Charles P. tinsmith
1435 Vacant store
1437 Picard August, conductor
Willis Floyd, conductor
Spring Mary Mrs. b.
1437 Diver Daniel M. grocer
1439 Grubb Matilda E. grocer

Stewart St. ends.

1449 Grubb Matilda E. grocer
Pennington Wm. M. clerk, b.
Pennington Bertha E. clerk, b.
1459 Emery I. C. manager
Emery J. Otis, foreman, b.
1467 McKenna Mary G. Mrs.
McKenna Martha Miss, b.

Langslow St. ends.

1487 Potter Ezra B. physician
Potter Marion Craig Mrs. physician
Anthony Mary G. Mrs. b.
1513 Vacant house

Gold St. ends.

1531 Sullivan Louis J. nurse
McGillis John, marble cutter, b.
1535 Coon William R. fireman

Cook St. ends.

Left Side.

2 Forman & Zelter, trunks, etc.
12 Bauerlein Philip, barber
14 Moynihan John J. saloon
16 Ernst Wendell, saloon
18 Rutz W. G. billiards 2
N. Y. Journal office
Chrisley Peter O. cigar mfr.
Rutz Frank, clerk, b.
Dexter Allen, clerk, h. 3
Ely Harry, cigar maker, h.
Rutz Walter G. saloon, h.
Third Regiment Band
Lorey Mary Mrs. h.
McGrath Catharine Mrs. h. 4
Gould Minnie Mrs. h.
Hill Mary Mrs. h.
Hignell Margaret Mrs. h.
Card G. A. photographer, h.
20 Rutz Walter G. saloon
22 Kennedy & Co. stoves
24 Luitwieler J. G. & Sons, paints, oils, etc.—*See page* 924
28 Heisler & Nippert, saloon
Hebing's Band headquarters
30 Barrowclough Nelson, druggist
32 Moore T. F. printer 2
Labor Journal
Roch. Eight Hour Printing Co.
Eichorn Frank G. bookbinder
34 Garson & Wood Furniture Co.
36 Bailey Joseph, restaurant, h.
38 Columbia Phonograph Co.
40 United Cigar Stores Co.
42 Suter Frederick, carver 2
Vail Anna Mrs. h.
Noldt Louis C. upholsterer
Laux George, hair restorer
Goodbody & Holderer, advertising
Clay James N. salesman, h.
Weeks Louis, paper hanger, h.
Amberg Louis G. tailor 3
Schleyer George A. tailor
Winfield Wm. tailor
Waldron C. F. foreman, h.
Lamson Consolidated Store Service Co. repair shop
Morrell Lily Mrs. h.
Dorn George, kodak maker, h.
Stewart Solomon H. paper hngr. h.
Peters Henry, laborer, h. 4
Peters F. laborer, h.
Hamilton C. L. Mrs. h.
Trapert Justina, h.
Slaight A. T. laborer, h.
Goff May, shirt maker, h.
44 Kalb Chas. T. tailor
46 Greenfield Burley J. lunch room

Ely St. begins.

48-52 Seymore Hotel, John A. Dicks propr.
56, 58 Clemson Hotel, C. R. Holliger, proprietor
60, 62 Chapman House, J. G. Longfellow, proprietor
64 Moulton E. M. watches & jewelry
66 Curran Joseph A. barber
68 Donovan Wm. carpenter
Wolf Sigmund, baker
70 Wolf Sigmund, bakery
72 Johnson Charles, grocer, h.

Central Library of Rochester and Monroe County · City Directories Collection
House Directory supplement

74 Lawson & Kenney, saloon
Kenney Albert, saloon, h.
Butler Henry A. bartender, b.
76 Haldoupes John, confectionery
78 Miller Charles M. driver
Hays John, brakeman
80 Kemmet Nicholas, saloon, h.
84 Bennett & Stone, saloon
88 Noble George, saloon, h.
90 Horton Boats Inc.
92 Rice Weber Mrs. milliner
94 Kenning H. J. news stand
96 Paley Bros. men's furnishers
104 Osburn House, Wesley Crouch, proprietor
Crouch Wesley Mr. & Mrs. h.
Crouch Mortimer Mr. & Mrs. h.
Crouch Annie Miss, b.
Yellowlee David, clerk
Munson John, clerk
Chestnut Henry G. clerk
Beazer Leander, clerk
Turner Charles T. supt. b.
Riley George S. b.
Hill P. K. dentist, b.
Whitley John W. b.
Braun Edward L. manager, b.
McCutchen Frederick, treas. b.
108 MacDonald D. H. barber
112, 114 Genesee Amusement Co.
122 Neff Frank A. collector
124 Weniger A. H. & Son, harness mfrs.
126 Cook Frank D. canvasser
Calvert Sophia E. Mrs.
Summerton John H. woodworker
Summerton Frank, steamfitter, b.
Fuller Etta Mrs.
Williams Charles
132 Wickmann Chas. J. tailor
134 Young Men's Christian Assoc.
Brehm F. W. photographer
Rochester Business Institute
Phelps Piano Case Co.
136 Rockefeller Chas. H. barber
138 Hartman Bros. tailors

Court St. crosses.

142 Clinton Hotel, George W. Johnson, proprietor
McCann H. F. supt. b.
150 Rochester Automobile Co.
154 Rochester Automobile Co.
158 Mandery Jos. J. masons matrls.
160 Alling Fred D. ink manuf.
162 Kohls Fred W. confectionery
164 Sackett Eugene G. mantels
166 Weis Samuel, tailor
170 Sabey Fred F. awnings
Strong M. H. leather goods
168 Capron Ralph W. barber
172 Vacant store
174 Ross Louis, saloon, h.
180 Whitaker William F. laborer
Burchell Samuel W. laborer, b.
190 Heughes F. L. & Co. iron works
Heughes F. L. iron contractor
200-206 Ford R. T. Co. plumbers
Automatic Telephone Co.
208-214 Roby S. B. Co. hardware
216 Cheesman Frank, helper
218 Myers W. J. second-hand store
220 Rutherford William, salesman
Bachmann John, mason
Smith Lizzie J. Mrs.
Hannan Patrick, laborer
222 Rentschler John, saloon

Capron St. begins.

236 Vredenburg & Co. printers
Gilbert E. T. Mfg. Co. shoe specialties
Central Printing & Engraving Co.—*See page* 880
American Lyceum Union
238 Levinstein Bros. clothing
240 Schillinger William, laborer
Fiske Willis, electrician
Thomas Alden, laborer
242 Levinstein Bros. clothing
250 Rochester Public Baths
Bamber John H. keeper
262 Walrath Mary J. confectnry. h.
264 Palmer Frank A. harness maker
266 Rogers Wm. H. bakery

Howell St. begins.

282, 284 Guinan John W. saloon
286 Bristol Warren L. ice cream
288 Pfeiffer Henry H. barber
290 Boehmer Edward F. saloon, h.
294 Farrell Mary Mrs.
Farrell William T. manager b.
Farrell Robert F. collector, b.
Farrell Bernard A. cashier, b.
Gauhn Gertrude A. Miss, b.
300 Eagan Anna, variety store, h.

Marshall St. begins.

318 Pfeiffer Henry H. barber
Doyle James, bartender, b.
320, 322 Rose-Mason Lead Co.
326 Hotel Scheffel, William Scheffel, proprietor, h.
Scheffel John, h.

Griffith St. begins.

328 Oliver Thos. Est. masons' materials
Oliver H. T. cement walks
332 Pengelly H. shoemaker
334 Luckett Wm. H. tinsmith

Erie Canal crosses.

370 Erwin Bernard J. confectionery
374 Malony & Golden, saloon

Byron St. begins.

384 Dennis Frank H. confectionery
386 Rice Charles H. barber
388 Rodenbeck Charles F. plumber
388½ Powers Frank, camera mkr.
390 Shoemaker William, moulder

Central Library of Rochester and Monroe County · City Directories Collection
House Directory supplement

392 Smith Henry K. shoemaker, h.
Smith Mary E. Miss, b.
Smith Sophia F. Miss, b.
394 Schroeder Henry C. coal
396 Skidmore James B. painter
Mader Edward, blacksmith
Barrett Lillian Mrs.
Harris Bert L. shoemaker
398 Knobles Anna Mrs. bakery, h.
400 Senzel & Shapiro, tailors
402 Cobb Ida V. Mrs.
Bostwick Arthur S. court attendant
Beven Annie, stenographer, b.
402½ Hopkins Wm. A. clerk
VanHessen Louis, insurance
404 Holroyd Louisa Mrs. millinery
406 Rogers Bertha Mrs.
Messer Eva Mrs. b.
DeLano Charles, carpenter, b.
Brown George Mrs. b.
408 Benson Edward Mr. & Mrs.
McKenna Mary E. nurse
Horn Lizzie Mrs.
Deitz Katherine Miss, b.
412 Graham Percy camera maker
Graham Jennie Miss, b.
Randolph William, foreman
Armstrong Richard, machinist
Utz Jacob, machinist
Michel William, laborer, b.
Rennie John, laborer, b.
414 Hart Andrew, marble cutter
Hart Byron L. camera maker, b.
Smalley Ida Mrs. b.
Smalley Irving, clerk, b.
Fuller Charles I. creamery, b.
Fuller Fred B. creamery, b.
420 Eckhardt Conrad, bookkeeper
Eckhardt Maude E. Miss, b.
428 Wilber J. Frank, insurance
Wilber Alice M. Miss, b.
436 Dennis Frank H. confectionery
Ackerman Benjamin L. clerk b,.

Comfort St. crosses.

450 Kuss Rebecca, millinery
452 Williams Thomas, supt.
Price William A. moulder
Stone Alfred, shoemaker
Beaulne Charles N. waiter, b.
Martin Louis, cutter
454 Fuller Bros. ice cream
458 FitzGibbon William A. finisher
462 Vacant house
468 Badger Catharine H. Mrs.
Sickmond Margaret Mrs.
470 Castleman John W. Mr. & Mrs.
476 Warrant Clarissa H. Mrs.
Husband Thomas H. Mr. & Mrs.
Husband Joseph, student, b.
r. Finn Michael P. laborer
488 Curtis Daniel S. physician
Margeson Eber J. carpenter
494 Lovell Romain C. var. store
Bramble Harman, carpenter, b.

Alexander St. crosses.

504 Nagle C. Eugene, druggist
506 Miller Adam R. shipper
Gilson Jessie B. Mrs.
Baker Bonnie L. Miss, b.
Babbitt Chas. F. marble cutter
Bickford Walter W. awnings
Bickford Lizzie F. Miss, b.
508 Waldert & Anscomb, hardware
510 Potter George W. plumber
Barker Charles H. jeweler
512 Averill Ray S. adv. agt.
Averill Emma Mrs. b.
Farr James W. bookkeeper
Carpenter Emma M. Mrs.
Hostettler Nellie S. Mrs.
Hostettler Leigh W. clerk, b.
514 Rumsey Job B. confectionery, h.
516 Brown William C. clothing
520 Lembke Theodore M. painter
Lembke Charles W. brakeman, b.
Lembke Grant B. painter, b.
522 Coon Louis D. bookkeeper
Bender Serino, student, b.
528 Slattery Edward F. cutter
532 Dowd Lottie M. Mrs. teacher
Dewing Vincent, salesman, b.
Dowd Lavinia M. Mrs. b.
Fry Grace, housekeeper
536 Hoskins Henry Mr. & Mrs.
Hoskins Louisa Miss, b.
540 Rockefeller Charles H. barber
Fegne Bernard, engineer
Fegne Gertrude Miss, b.
542 Remmel Bros. market
544 Keenan Richard, janitor
Keenan Edward B. cutter, b.
Love James A. toolmaker
Addison Nancy J. Mrs.
Addison Charles E. clerk, b.
Addison Minnie R. clerk, b.
Geistner Henry A. conductor
Stone Anna K. Miss, b.
546 Remmel Bros. grocers
000 Calvary Presbyterian Church

Hamilton St. crosses.

578 Barry Michael Mr. & Mrs.
Barry Frank S. cutter, b.
Barry Thomas B. cutter, b.
582 Stetson Harry, barber, h.
584 Leach Samuel N. moulder
Smith Lorenzo A. cartman
Smith D. Morris, boxmaker, b.
586 Farnung Edmund, tailor
592 Noaks Clayton, laborer
594 Lynch John, soda water, h.
Lynch John W. pedler, b.

Averill Ave. crosses.

602 Courneen Thomas F. saloon
604 Schneider Frederick, barber
Duffy Mary Mrs. h.
Duffy Joseph C. clerk, b.
Harnischfeger Chas. J. presser, h.
608 Marx Emily Mrs.
Marx Rose Miss, b.
Marx Philip, cutter, b.
Millard Bert, collector

Central Library of Rochester and Monroe County · City Directories Collection
House Directory supplement

612 Sherman John M. salesman
Twist George, clerk, b.
Sherman Florence A. drsmkr. b.
Bauman August, florist, b.
Moran Thomas, salesman, b.
Tobin Peter, barber, b.
620 Bristol Warren L. ice cream, b.
626 Vacant store
Sennett Robt. B. filmmaker, h.
Cahill Daniel P. salesman, h.
Miller George H. gate keeper, h.

Langdon Place begins.

634 Erdle Martin Mr. & Mrs.
Erdle Barbara Miss, b.
Miller Mollie Miss, b.
Erdle Martin B. meat cutter, b.
636 Halstrick Anthony, sculptor, h.
638 Vollertsen Peter, dry goods
640 Conlon James, lineman
Glidden Fred S. supt.
Davin John W. fireman
Hart T. Herbert, shipper
642 Mason Mary E. Mrs. druggist
646 Stockschlaeder Peter, physician
Krim Charlotte Mrs. b.
654 Link Anthony Mr. & Mrs.
Link Barbara Miss, b.
Link Mary E. Miss, b.
r. Link Anthony, carpenter
662 Ward Alice M. dry goods, h.
Ward John B. manager, h.
664 Vogt William, barber
Fraser Charles E. cameramkr. h.
666 Stenzel Emil K. cigars, etc.
668 Odd Fellows' Hall
670 Witzel Fred F. teamster
674 Birk Alma Mrs.
676 Truesdale & Schultz, bakery
678 Wilson John, belt maker
Burkard John F. druggist
Keayes Wm. J. clerk
McBride James, filmmaker
680 Burkard John F. druggist
684 Frank Mary A. Miss, millinery
Koch Leonard, mason, h.
686 Frank Sivilla Mrs. saloon, h.
Frank Casper B. clerk, b.
Frank Mary A. Miss, b.
Frank Anna F. Miss, b.

Gregory St. crosses.

696 Schreiner August & Co. shoes
706 Stage George J. photographer, h.
710 Lamey Albert H. foreman
Lamey Nettie Miss, b.

Draude Place begins.

Burkard Place begins.

720 Bachman Geo. A. physician, office
722 Abbott Herbert M. Mr. & Mrs.
Bachman George A. physician, b.
Culver Fairley, salesman, b.
728 Harmor Elizabeth Mrs.
732 Sproat James G. mail agent
Sproat James F. florist, b.
738 Stull Mary Mrs.
Stull Minnie Miss
Stull Leela Miss, b.
Block Emily Miss, b.
740 Sullivan James W. storekeeper
Howland Wm. H. watchman
742 Culver W. Mortimer, stockkpr.
Culver Percival, lithographer, b.
746 Jungjohann C. Mrs. bakery, h.
748 Tobin Joseph B. cabinetmaker
Tobin James A. laborer
Tobin Mary F. Miss, tailoress, b.
Kinsky Clarence, linotyper
Wiegand Frank, linotyper
750 Lauterbach William, hardware

Caroline St. begins.

758 Ritter William, saloon
768 Nevergool Anna Mrs.
Nevergool Frances, b.
770 Schlegel Fred. & Sons, florists
780 Schlegel Adelaide Mrs.
Schlegel Ida Miss, b.
Schlegel George C. b.
786 Schulz Fred G. roofer
O'Brien Edward, boiler mkr. b.
792 Bielefeldt Catherine Mrs.
794 Hayden Joseph, hay & feed
Hawkins Lucy Mrs. b.
r. Brown James, carpenter
796 Schulz Frederick G. cigar maker
800 Haensli Victor, shoemaker
806 Gerhardt Margaret Mrs.
Gerhardt Clara Miss, b.
810 Miller John, machinist
Bailey Eva G. Mrs. b.
r. Soulier Mary L. Mrs.
Soulier Laura C. b.
Ferguson Iverson, shoemaker, b.
Walker Frederick, gilder
814 Lerch Ferdinand, shoemaker
Lerch Elizabeth, tailoress, b.
r. Schulz Carrie E. Mrs.
Schulz Anna M. Mrs. b.
Berl August, fireman, b.
818 Tiefel L. C. ladder manuf. h.
French Elijah D. cutter, b.
French Charles A. driver, b.
826 Stahl Peter N. telegrapher
Stahl Edith W. R. stenogr. b.
830 King Jennie Mrs.
King Sara G. Miss, b.
834 Liese Conrad, woodworker
836 Plumb Lanson W. grocer, h.

Linden St. crosses.

848 Blauw Charles Mr. & Mrs.
852 Lutz Emma Mrs.
858 Carnoske Frank J. driver
862 Bell William G. Mr. & Mrs.
Bell Clarence A. tlphne. mkr. b.
868 Russell George, mason
Russell John A. foreman, b.
874 Hilbert Frank J. carrier
880 Rice Charles H. barber
Ainsworth David L. clerk, b.
884 Murray Peter J. engineer

Central Library of Rochester and Monroe County · City Directories Collection
House Directory supplement

890 Zonnevylle Carrie Mrs.
Zonnevylle Jesse B. clerk, b.
896 Vollertsen Peter, dry goods
Vollertsen Edw. P. asst. teller, b.
900 Richter Flora Mrs.
Richter William J. lawyer, b.
Richter Catharine Miss, b.
916 Denny William J. Mr. & Mrs.
Denny William C. poultry, b.
Denny Alice M. Miss, b.
920 Metherill Wm. Mr. & Mrs.
Metherill Emma M. Miss, b.
Metherill Maud Miss, b.
926 Keller Fernando J. Mr. & Mrs.
930 White Charles, coachman

Rockingham St. begins.

990 Schlegel Charles P. Mr. & Mrs.
1056 Kenyon Rinaldo S. Mr. & Mrs.
Kenyon Rinaldo H. salesman, b.
1060 Boardman W. H. photogrphr.
1100 Graham Sanitarium
Graham Corden T. physician
Graham Daisy M. Miss, b.

Alpine St. begins.

Reservoir Ave. crosses.

1262 German Home for the Aged
Sister Christina, matron

Highland Ave. crosses.

1360 Monroe County Penitentiary
Webster Charles A. supt.
Davis Walter B. keeper, b.
Crandall Frank, keeper, b.
Hodges George M. watchman, b.
Young Edward J. keeper, b.
Mahar Michael, keeper, b.
Blair William, keeper, b.
Evarts Frank H. keeper, b.
Webster Harriet Mrs. mtrn. b.
Howden Sarah R. cook
Wildey Thomas M. keeper, b.
1450 Monroe County Almshouse
McNall George J. warden
Lodge Clarence V. supt.
Lodge Nellie R. matron, b.
0000 Monroe County Hospital
Lodge Clarence V. supt.
Flansburg Lucy M. ast. supt. b.
Holtz Moses, physician, b.
Knapp Ralph, physician, b.
Loder Bertha W. office attendant, b.
Hayes Robt. J. orderly, b.
Edmonds Jennie E. nurse, b.
0000 Rochester State Hospital
Howard Eugene H. supt.
Ballintine Evelyn P. physicn. b.
LaMoure Chas. T. physician, b.
Veeder Willard H. physician, b.
Bentley Inez A. physician, b.
Walker Irving, physician, b.
Sperry Herbert, physician, b.
Merle Elizabeth B. physician, b.

SOUTH FITZHUGH, from 45 Main West, south, to 74 Edinburgh; wards, 1, 3.

Right Side.

5 Rochester Savings Bank building
2 Castle Kendall B. lawyer *2*
VanDyck Andrew, title exmr.
The Finance Company of Rochester.—*See page* 874
Kapell George A. title exmr.
5 Nash Edwin A. lawyer *3*
12 Perkins, Duffy & McLean, lawyers
15 Harris, Havens, Beach & Harris, lawyers
Faulkner F. Stanley, lawyer
Bacon Leonard B. lawyer
Havens Samuel M. lawyer
Strang William F. lawyer
17 O'Brien & O'Brien, lawyers *4*
21 Schilling A. O. artist *6*
35 Herdle Geo. L. artist *7*
Herdle Frederick A. artist
13 Municipal Building
Dept. Charities and Correction
Quigley J. M. commissioner
Grand Army of the Republic
204 Department of Justice
Municipal Court
208 Board of Park Commissioners
Supt. Parks, Calvin C. Laney
312 Department of Public Instruc.
Carroll C. F. supt. of schools
17 St. Luke's Church
21 Fitzhugh Bowling Hall Co.

Erie Canal crosses.

37 Goeddertz Carl, painter
43 Gould Jacob S.
Gould Harry P. Mr. & Mrs.
47 Dugan Catherine Mrs.
53 Rider Wheelock, physician, office
Mandeville Frederick A. physician, office

Spring St. crosses.

67 Barber Harry C. Mrs.
Barber Frank, clerk, b.
Bascom Frank T. physician, office
Perry Sara H. physician, b.
Mahaney John, carpenter, b.
Powell Arthur J. bartender, b.
Buckhout Halsey L. machst. b.
71 Williams John M. bookkeeper
Williams Edward L. clerk, b.
Williams Edward W. Mrs. b.
Williams Helen Miss, b.
Mudgett William Mrs. b.
75 Bissell Elmer J. oculist
Hulme Morgan L. dentist
79 Frickey Charles R. Christian scientist
81 Sec. Church of Christ (Scientist)
83 Chapin Louis S. Mr. & Mrs.
Chapin Rachel L. Mrs. b.
Marsh Clyde E. Mrs. b.

Central Library of Rochester and Monroe County · City Directories Collection

87 Stull Herbert J. Mr. & Mrs.
Griffith C. Cecelia Mrs. b.
Griffith Eugene S. bookkeeper, b.
91 Baker Frances A. Miss
95 Curtis Eugene T. Mr. & Mrs.
Curtis Joseph, reporter, b.
97 Hart Humphrey C. sexton
Johnson Jay J. shoemaker, b.
Rogers Claude, wireworker, b.
Price Charles, machinist, b.
Maryott Clayton, machinist, b.
McPherson William, b.
Harris Frank, salesman, b.
99 Smith Charles W. Mr. & Mrs.
101 Stone Walter R. Mr. & Mrs.
Knowlton Fred. K. Mr. & Mrs.
103 Gordon Charles R. Mr. & Mrs.
105 Fuller Louis E. Mr. & Mrs.
107 Walbridge Edw. N. real estate
Walbridge Arthur H. student, b.

Troup St. crosses.

123 Whittlesey W. S. Mr. & Mrs.
Whittlesey Lois H. Miss, b.
Whittlesey Mary M. Miss
Whittlesey Frances C. Miss, b.
Whittlesey Fanny C. Miss, b.
129 Thurber Thomas J. Dr. & Mrs.
Hall Charles H. cashier, b.
131 Bliven Eugene S. Mr. & Mrs.
Bliven Irene M. teacher, b.
Bliven Lillian Miss, b.
Blackmer Lillian B. Mrs. b.
133 Potter Henryetta Miss
141 Brewster E. Franklin Mr. & Mrs.
Brewster Caroline R. Miss, b.
Brewster E. F. jr. clerk, b.
149 Dryer George H. Rev. & Mrs.
Dryer Ruth E. Miss, b.
Dryer Gladys A. Miss, b.
Dryer Gerald H. student, b.
153 McNeal Luther C. clerk
McNeal Laura E. music tchr. b.
Carpenter Corinthia Miss, b.
Putnam Mary Mrs. b.
Newton George R. manager, b.
155 Eckrich Frank H. Mr. & Mrs.
Pfenninger Daniel G. Mr. & Mrs.
Tracy Walter J. b.
Plogsted J. Walter, b.
157 Jenneck William, salesman
Jenneck Carrie W. Miss, b.
Helmer Eugene T. Mr. & Mrs.
Toole Thomas A. Mr. & Mrs.
Merritt Joseph, janitor
159 Sheridan Peter Mr. & Mrs.
Yost George P. Mr. & Mrs.
Sackett Daniel E. Mr. & Mrs.

School Alley ends.

163 Sullivan Catharine Mrs.
Tierney Mary Mrs. b.
Sullivan William, cutter, b.
Delano Marcus, carpenter, b.
Woodman John W. clerk, b.
Woodman Archibald D. clerk, b.
Strube George, salesman, b.

165 Clancy Thomas J. salesman
Davern Arthur, clerk
Steiner John, machinist, b.
Perkins Lee, boatbuilder, b.
167 Sandway William F. clerk
Sandway Belva L. Miss, b.
169 Tierney Michael J. salesman
Forbes Arthur L. machinist
171 Carris Frank L. clerk
Nobles Albert, electrician, b.
Jardon John, painter, b.
173 Nicol Oliver A. shoemaker
175 Neal Erastus, checker
Waldron Edward, bakery, b.
Cooley Fred, bookkeeper, b.
179 Allen Charles M. lawyer
Ingram Harry M. lawyer, b.
181 Peer Abraham F. laborer
183 Peer Richard, laborer
185 Green Randall M. Mr. & Mrs.
Green Harry W. bookkeeper, b.
Green Mabelle A. Miss, b.
DaBell Emma G. Miss, b.
Pierce Matilda Mrs.
Shoecraft Emma J. Miss, b.
Shoecraft Lee, bookkeeper, b.

Adams St. crosses.

197 McMichael Helen Mrs.
Myer Mary Miss, b.
Crocker George A. cutter, b.
199 Allen Sarah E. Mrs.
Emmons Roy E. camera mkr. b.
Gschwind Clarence, cutter, b.
Reid Wilbur, clerk, b.
Reynolds Daniel Mr. & Mrs. b.
Paige Willard Mr. & Mrs. b.
Swan Georgie Miss, b.
201 Abbs John Mrs.
Abbs John N. Mr. & Mrs. b.
207 Underhill Bruce S. Mr. & Mrs.
209 Coogan Thomas O. penman
McCormick George, trimmer
209½ Chase William, horseman
Robinson Ernest, stonecutter
211 Lumsden Thomas, shoemaker
Schoenheit Gustave, carpenter
213 Hughes Peter
215 Tovell Kenneth N. canvasser
Tovell Jennie M. Miss, b.
Hood Harry, buyer, b.
217 Stierly Edward S. tinsmith
Teall Laura E. Mrs. b.
219 Bieder Edward, clerk
221 Rosengreen Margaret Mrs.
Kennedy Mary Miss, b.
223 Hess Co. The, cosmetics
225 Ward James Mr. & Mrs.
Kennedy Catherine Miss, b.
Holter Robert H. Mr. & Mrs. b.
Tidd Grant G. stenographer, b.
Orsland Florence Miss, b.
Ward Roy A. clerk, b.
225½ Crouse Hattie M. Mrs.
227 McMillan Thos. Mr. & Mrs.
McMillan Harriet Miss, b.
Bailey George A. Mr. & Mrs. b.

Central Library of Rochester and Monroe County · City Directories Collection
House Directory supplement

Left Side.

0 Court House
0 City Hall
8 Mayor, James G. Cutler *1*
14 Water Works Accounting Bureau
16 City Treas. Lyman M. Otis
20 Department of Assessment and Taxation *2*
23 Comp. Samuel B. Williams
24 Department of Public Works—Street Department
25 Department of Public Works, Frederick T. Elwood com'r
30 Council Chamber *3*
31 City Clerk, Lewis D. Clements
32 Department of Public Safety, George A. Gilman, com'r
35 Civil Service Commission
37 Board of Contract and Supply, Frank N. Pifer, clerk
41 Fire Marshal, J. A. P. Walter *4*
44 Supt. of Water Works, Beckman C. Little
46 Department of Law, Wm. W. Webb, Corporation Counsel
52 Bureau of Engineering
City Engineer, E. A. Fisher *5*

Erie Canal crosses.

38, 40 Higgins George, wgn. mkrs.
48 Bradshaw Charles, coal dealer.—*See page* 911
52 Sondern Paul F. physician, h.
Roby Joseph, physician, office
54 Burlingham Frank, engineer
Wemes Leo E. tailor, b.
Clark Fred, b.
Watson Thomas, camera mkr. b.
Watson George, casket maker, b.

Spring St. crosses.

74 Moore Edward M. Dr. & Mrs.
Moore Mary Pettes Miss, b.
Moore Clara D. Miss, b.
Moore Richard M. Dr. & Mrs. b.
Moore Mary Pettes Miss, b.
78 Ely Wm. S. physician, office
Nugent Edw. G. physician, office
80 Trimble Robert Mrs.
Trimble Mary A. Miss, b.
Trimble Clarence, machinist, b.
Foster A. Munroe Mr. & Mrs.
Foster Edward A. machinist, b.
Northrup Harry J. clerk, b.
Armstrong Ethel M. Miss, b.
Harbinson Mabel L. Miss, b.
Webster Clifford F. salesman, b.
Barry George, machinist, b.
Diamond Frank, clerk, b.
Delano Milo, floorwalker, b.
Hubbard Evelyn Miss, b.
82 O'Kane James A. carriage mkr.
Titsworth Ella Miss, b.
84 Wetmore Lansing G. Mr. & Mrs.
Wetmore Louise Miss, b.
Wetmore Katharine Miss, b.
Wetmore Amoret Miss, b.
Wetmore Lansing S. student, b.
86 Nugent Edward G. Dr. & Mrs.
88 Chapin Mary E. Mrs.
Chapin Charles T. b.
Chapin Charles, b.
Chapin Louise Pond Mrs. b.
90 Albaugh Wm. M. Mr. & Mrs.
Rue Frank, clerk, b.
Darrohn Perry S. postal clerk, b.
Darrohn M. Donald, postal clk. b.
98 Brewster John H. Mrs.
100 Humiston Horace N. mason
Rice Frank, machinist
102 Reynick Charles H. shoemaker
Allen John C. salesman
104 McGowan Anna E. Miss
Curry Elizabeth B. Miss, b.
Curry Mary A. Miss, b.
Curry Katharine A. Miss, b.
Saxton Louise P. Miss, b.
Briggs Jennie E. Mrs. b.
Aldridge Virginia Mrs. b.
Bottum Bertha C. Mrs. b.
Wykhurze Cornelius A. b.
108 Briggs Frances R. Mrs.
Briggs Louis C. salesman, b.
Briggs Florence O. Miss, b.
110 Chapin William W. Mr. & Mrs.
Chapin Harrison L. mining, b.
Chapin Louis W. mining, b.
Chapin Edmund L. student, b.
Chapin Elizabeth R. Miss, b.
Chapin Fannie Gale Miss, b.

Troup St. crosses.

122 Brown Andrew J. Mr. & Mrs.
Brimmer Maxon Mr. & Mrs. b.
Morrison Elmer Mr. & Mrs. b.
Mattison G. D. Mrs. b.
Haws E. D. Mr. & Mrs. b.
Morrison Alexander, bookbndr. b.
Ryan Harry, bookbinder, b.
White Joseph Mr. & Mrs. b.
O'Malley Margaret Miss, b.
Starke Harriet A. Mrs. b.
Bates Carrie A. nurse, b.
124 Price Esther M. Mrs.
Wilson Harry Mr. & Mrs. b.
Strauss Fred Mr. & Mrs. b.
Smith Lena Miss, b.
Bader Emil, photographer, b.
130 Yates Arthur G. Mr. & Mrs.
132 Converse R. R. Rev. & Mrs.
Stearns Katherine C. Miss, b.
134 Alling M. B. china decorator
Alling Kenneth Y. designer
136 Yates Fred. W. Mr. & Mrs.
138 Marsh Margaret A. Mrs.
142 Hill Henry F. Mr. & Mrs.
Burr Georgianna Mrs. b.
Simonds Charles A. Mr. & Mrs. b.
Nye Frederick D. bookkeeper, b.
Thomas William H. clerk, b.

Central Library of Rochester and Monroe County · City Directories Collection
House Directory supplement

Jones Louise Miss, b.
Sperber Arthur Mr. & Mrs. b.
Bailey Harry L. collector, b.
Betz Lena Mrs. b.
142½ Verbridge Peter, salesman
144 Pearson Charles W. Mr. & Mrs.
Aishton Maria E. Mrs. b.
148 Vacant house
154 Flynn James, saloon
Flynn Frank J. clerk, b.
Devitt Mary Miss, b.
156 Zimson Howard E. patternmkr.
158 Cameron Jennie Mrs.
Wittmer Phoebe, nurse, b.
Taylor Fannie, nurse, b.
McCullough Charlotte, nurse, b.
Forgie Anna, nurse, b.
Cameron Donald, stenogr. b.
160 Chesher Alfred J. painter
162 Scanlon John F. bartender
164 Clark Eugene A. solicitor
Rae Arthur, machinist, b.
166 Bruce David Mrs.
Bruce Eleanor, teacher, b.
Bruce Kate Miss, b.
170 Tubbs Patrick J. bartender
172 Dowd Ellen Mrs.
Henshaw Kate Mrs. b.
Henshaw George, painter, b.
174 Brooks Ellen Mrs.
Manion James, electrician, b.
176 Kowalski Frederick J. tailor
Ramsay Frederick, b.
Jensen Otto, camera maker, b.
Dodgson H. J. reporter, b.
Hogan Minnie Miss, b.
Monroe Cordelia S. Miss, b.
Smith Robert, chemist

Adams St. crosses.

196 Lord Mary Mrs.
VanZile' Bert, b.
198 Onderdonk C. L. Mrs. dressmkr.
Hines James, chauffeur, b.
Miller Arthur, clerk, b.
Cromwell Edward, bookkpr. b.
200 Qualter Martin G. clerk
Kellum Hanora Mrs. b.
Hartley William, clerk, b.
McCaffrey P. Joseph, pressmn. b.
Dean Agnes Mrs. b.
202 Livingston Catharine J. Mrs.
Livingston Alice M. Miss, b.
Livingston Gordon L. newsagt. b.
Flynn Minnie Miss, b.
Hobbs Charles B. bookkeeper, b.
204 Lynch Philip, driver
Bulger John P. switchman, b.
Bulger Nancy Mrs. b.
Bulger Elizabeth Miss, b.
206 Glasgow Martha Mrs.
Glasgow George H. clerk, b.
Glasgow Lizzie Miss, b.
208 Ford Charles J. hostler
Ford George, switchman, b.
Lucier Arthur, woodworker, b.
210 Winans Theodore E. barber
212 Munce Thomas, carpenter
Munce John, b.
214 Atchison Eliza Miss
Conklin Charles M. machinist
216 Kennedy Peter J. electrician
218 Weider John A. harnessmkr.
Weider Fredk. J. steamfitter, b.
Weider Anna F. Miss, b.
Weider Bertha M. Miss, b.
222 Edmonds Alfred L. clerk
224 Ham K. M. L. music teacher
Ham William N. shipper
Ham Helen T. Miss
228 Hess Charles D. cosmetics
Hughes Mary Miss, b.
230 Wilson Harrison L.
Wilson Howard L. index mfr. b.
Wilson Emily D. music tchr. b.
Wilson Mary A. Miss, b.
232 Hollister Albert J. bookkpr.
Coolidge Harriet Miss, b.

SOUTH FORD, from 33 West Ave., south, to Penn. R. R.; ward 3.

Right Side.

15 Briscoe Thomas R.
Latta Charles, coremaker, b.
17 Shillady Joseph C. packer
Shillady Wm. camera maker, b.
Smedley William, camera mkr. b.
Cooligan James, camera mkr. b.
19 Smith George E. laundryman
Rohrer Charles H. clerk
21 Dougherty & Donovan, blksmiths.
25 Engine Co. No. 4, Supply No. 1
31 Vacant house
00 Vacant house
35 Jackson Elizabeth Mrs.
Jackson Minnie, thrmtr. mkr. b.
Snyder Edgar S. moulder
37 Hayes Loveland E. machinist
Bartlett Edw. S. engines, b.
r. Trebert Gas Engine Co.
39 Gardner John E. camera mkr.
41 Williams Emerson
r. Wright Daniel, coal
43 Vacant house
45 McNall Robt. J. teamster
Sheehan Mary Mrs. b.
Johnson Ira C. teamster
49 Bauman Jacob, fireman
Deyo Margaret, ironer, b.

Walsh Place begins.

55 Schillinger Kate Miss
Schillinger Amelia Miss, b.
59 Garland Peter, laborer
Garland Chas. P. bartender, b.
Garland Winfield J. clerk, b.
Garland William G. basket mkr. b.
Garland Leo, moulder, b.
Garland Margaret, shoemaker, b.
Garland Clara, shoemaker, b.
Wood J. Shurtleff Mrs.
63 Cochenour Alexander, salesman
Antrim Harry, clerk, b.

Central Library of Rochester and Monroe County · City Directories Collection

65 McGrath James W. cutter
Noble James A. camera maker, b.
67 Powell Anna Mrs.
Kelleher William, clerk, b.
Murphy Mary E. clerk, b.
69 Miller Angie Mrs.
Smith Oliver B. chauffeur, b.
Jentons John A. bell boy, b.
Stevens William, bell boy, b.
Belt Harry, bell boy, b.
r. Friman Frank H. steward
71 McGivern Mary Mrs.
McGivern Robert E. shoemaker, b.
Corbett Melvin, shoemaker, b.
Huyck Frances Mrs. b.
Moore John H. insurance, b.
73 Curran Joanna Mrs.
Curran Catharine Mrs. b.
Curran Marie M. organist, b.
Curran Raymond J. drghtsman. b.

Troup St. crosses.

79 Folkstone Thomas A. saloon
81 Farrell Bernard, driver
83 McMullen John E. piano mover
McMullen George L. cartman, b.
McMullen Raymond J. driver, b.
87 Putnam Clell A. driver
Higgins J. H. painter, b.
89 McMullen Julia Mrs.
McMullen Wm. C. piano mover, b.
Taylor Joseph, shoemaker, b.
McMullen Julia, furrier, b.
91 Robinson Thomas, painter
Robinson Florrie, collar maker, b.
Robinson Annie, dressmaker, b.
Robinson Fred. painter, b.
Palmer Emma, costumer, b.

Waverley Place crosses.

103 Barclay Charles, finisher
Buck Abbie H. Mrs.
Sickles Harriett M. Mrs. b.
105 McCory Thomas J. toolmaker
Reed William, tailor, b.
Reed Sarah Mrs. b.
107 Becker Leslie E. driver
Carter Agnes Miss, seamstress, b.
Becker Lenora E. seamstress, b.
109 Doolin Thomas H. laster
Doolin Margaret, waiter, b.
Doolin Harry T. bookkeeper, b.
111 Reinagel Anna C. Mrs.
Reinagel Anna T. camera mkr. b.
Reinagel George A. paperhngr. b.
Powers Richard J. glassblower, b.
113 Deacon Fred. W. blacksmith
Stadler John F. cutter
Grow Theresa Mrs.
McAdam Frederick C.
McAdam John J. driver, b.
McAdam Kittie, forewoman, b.
Hurley James, grinder
Donovan Dennis, cutter, b.
Donovan Mortimer, steamftr. b.
Montgomery William, coachman

Atkinson St. crosses.

119 Stolz William L. coal
121 Stolz William L. coal
Britton Eliza Mrs. b.
123 Champion Clifton J. clerk
Stone William A. printer, b.
Horan Sarah J. Mrs.
Horan Elizabeth M. bookkpr. b.
125 Kent Robert L. porter
Turner George R. laborer, b.
Cole Wesley C. teacher, b.
127 Ellis William H. inspector
Ellis Minnie L. Miss, b.
Hughes Milton A. draper, b.
129r. Talbot Amos T. driver
129 Quinlan Michael T. trimmer
Quinlan Alice Miss, b.
Curlett Helen, milliner, b.

Adams St. crosses.

Left Side.

4 Lowell Edwin A. tobacconist
6 McCarthy John, helper
10 DiLaura Benjamin, stone cutter
Murgo Joseph, pedler
14 Boyle William, plumber
Boyle Edward, fireman, b.
Barrett Minnie Mrs. b.
16 Leonard Martha E. Mrs.
Leonard Herbert W. b.
Leonard Rosa S. Miss, b.
Rice May C. Miss, b.
18 Danielson Daniel J. painter
Wood Helen Mrs.
20 Shayne Thomas A. stock keeper
Cooper Jane Mrs.
22 Martin Charles T. grainer
24 Mack Dorr L. finisher
Burdick Elizabeth Mrs.
Burdick Annie, clerk, b.
Butler Melissa A. Mrs.
Streeter George, laborer
Weighell Lucy A. Mrs.
Outhank Geo. H. Mrs.
Outhank Edna, compounder, b.
26 VanNorder Eugene, shoemaker
Owens Gilbert, fireman, b.
Ashby James, decorator, b.
28 Darcy George
Darcy James P. porter, b.
Darcy Mary A. clerk, b.
Darcy George N. milk, b.
30 Torkington Jennie V. Mrs.
Torkington Wm. F. stockkpr. b.
Torkington Jennie E. inspector, b.
34 Redding Joseph F. freight agent
Murphy Jennie Mrs.
36 Kingsbury Augusta C. Miss
Hale Anna V. Mrs.
38 Bauman Bernhardt, finisher
Bauman Jacob, fireman, b.
Bauman George J. driver, b.
Tobin Frank, carpenter, b.
40 McCoy Cornelia A. shoemaker
Coyle William, driver, b.
42 Franey Mark M. camera maker
Swan George A. driver

Central Library of Rochester and Monroe County · City Directories Collection
House Directory supplement

44 Jackson John C. engineer
Jackson Adrian A. engineer, b.
Jackson Richard S. shoemaker, b.
Jackson Millicent C. teacher, b.
Jackson Bessie P. bookkeeper, b.

Spring St. ends.

50 Wackerman L. M. costumer
Wackerman G. W. calcium lights
52 Hagen James, fireman
Sullivan Mabel Miss, b.
Gillette Wilson A. barber
Duffy Minnie E. teacher
Duffy Louise A. Miss, b.
Duffy Jessie A. Miss, b.
Ellis John W. market
Conley Lillian Miss, b.
Conley Fannie Miss, b.
54 Ricey Kathleen Mrs.
Ricey John L. machinist, b.
Ricey Fred. W. machinist, b.
Ricey Elizabeth M. milliner, b.
56 Durkin John M. driver
58 Armstrong Henry R. carpenter
60 Hassan Midbury W. clerk
Cottrell Fred. W. expressman, b.
62 Griffin George, buffer
Haight George B. camera mkr. b.
64 Thistle John A. forger

Troup St. crosses.

82 Callahan Rose Mrs. grocer
82½ Glasko James, porter
86 Reed George A. laundryman
Parsons C. Adele, teacher, b.
Gorman Maria Miss, b.
88 Pestorius Fredk. L. piano tuner
Pestorius Lioba Mrs. b.
Hubbard Emma, dressmaker, b.
90 Cannon Charles, waiter
Stevens Leonard M. hostler, b.
Friman Joseph, steward, b.
Jones Lawrence, porter, b.

Waverley Place crosses.

104 Kennedy Edward, tallyman
110 Burns Thomas J. clerk
Murphy Mary T. caterer, b.
112 Clark William A. metal worker
Clark Hannah Mrs. b.
114 Lothrop George D. shoemaker

Atkinson St. crosses.

Beaver St. ends.

130 Coppard George F. milk
132 Pullen Joseph, meat cutter
Griffin Edward, meat cutter, b.
Kane William, clerk, b.
Lynip Charles P. clerk, b.
Conway John, repairer, b.
Blend William, painter, b.
Blend Thomas, machinist, b.

Adams St. crosses.

Rutland Alley ends.

152 Gommenginger Lulu Mrs.
Smith James, shoemaker, b.
154 McAvoy Frank, driver
156 Ashby Frances Mrs.
158 Lemley John P. miller

SOUTH GOODMAN, from 255 East Avenue, southwest, to Highland Avenue; wards 12, 13, 14.

Right Side.

13 Wolcott James E. Mrs.
Wolcott Chas. J. bookkeeper, b.
Wolcott George P. lawyer, b.
15 Kellogg C. S. Mr. & Mrs.
Kellogg Ruth L. Miss, b.
17 Lampert Henry Mr. & Mrs.
19 Brodhead George H. Mr. & Mrs.
21 Kendrick Ryland M. Prof. & Mrs.
27 Cronise Adelbert Mr. & Mrs.
31 Bickford Edward C. Mr. & Mrs.
Bickford Mae E. Miss, b.
33 Gregory John H. Mr. & Mrs.
35 Thiessen William M. Mr. & Mrs.
37 Miller Jacob Mr. & Mrs.
39 Enos Arthur B. Mr. & Mrs.
Enos B. Frank Mrs. b.
43 Field Lovasso Mr. & Mrs.
Field Howard H. clerk, b.
Field Harold L. student, b.

Park Ave. crosses.

51 DeDekker Neil, carpenter
VanGrol Harry, carpenter, b.
VanGrol Daniel, laborer, b.
53 Myers Rachel P. Mrs.
Hartness Jane Mrs. b.
57 Drake H. F. Mr. & Mrs.
Drake Charles D. coal, b.
Davis Clara B. Mrs. b.
Davis Alice Miss, b.
Davis Edith Miss, b.
63 Reed Charles L. Mr. & Mrs.
67 King William H. Mr. & Mrs.
69 Clark Edward P. insurance, b.
Clark Edward H. Mr. & Mrs.
79 Lee Evelyn N. Miss
Lee Ophie W. Miss
Persons Helen M. Miss, b.

Brighton St. crosses.

81 Cohen Abraham J. salesman
McCrossen Henri, gardener, b.
83 Joslyn Alvin F. Mr. & Mrs.
Palmer Lucinda C. Miss
85 Martin Harriett E. Mrs.
Martin Harry B. student, b.
Martin Ira W. Mr. & Mrs. b.
87 Hinderland Frederick W. Mr. & Mrs.
89 Barnett John Mr. & Mrs.
Barnett Alfred J. florist, b.
Barnett Lewis J. cutter, b.
Barnett Louise E. Miss, b.
91 Litster Joseph Mr. & Mrs.

Harvard St. crosses.

Central Library of Rochester and Monroe County · City Directories Collection
House Directory supplement

103 Smith Howard M. driver
105 Collins J. Clarence Mr. & Mrs.
107 Crittenden George S. Mr. & Mrs.
107 Lang Frank J. Mr. & Mrs.
Lang Edw. B. draughtsman, b.
Lang Victor W. Mr. & Mrs.
109 Goddard Mark G. printer
111 Barnes John, shoemaker
Barnes Herbert C. printer, b.
Barnes Ernest J. B. shoemkr. b.
Barnes Violet B. Miss, b.
113 Langmeyer Frank J. carpenter
Langmeyer William, machinst. b.
Langmeyer Joseph W. clerk, b.
Langmeyer Mary M. Miss, b.
115 Knapp Anna Mrs.
Knapp Flora G. Miss, b.
Knapp Walter A. clerk, b.
Ryan Agnes Miss, b.
Schwab Mary L. Mrs. b.
McNally Mildred Mrs. b.
Knight Marion Mrs.
Hudson Alonzo A. buffer
117 Starr Charles S. Dr. & Mrs.
119 Landmann Rudolph F. carver
r. Blasier Nelson A. cabinetmaker
Maher Kate S. Mrs.
121 Henderson Edwin M. solicitor
123 Neubert Adam
125 Lang John A. saloon

Monroe Ave. crosses.

137 Foster Lemuel E. Mr. & Mrs.
Gillette Emeline M. Mrs. b.
Greene Charles E. Mr. & Mrs.
139 Bennett Bertha J. Mrs.
141 Lowenthal Benjie W. driver
Shoemaker Albert I.
143 Read John S. physician
Kirkpatrick Gilbert H. bookpr. b.
145 Hunt William M. Mrs.
Hunt Richard, student, b.
147 McMillan Wm. S. Mr. & Mrs.
McMillan Lucy Miss, b.
McMillan Ada Miss, b.
149 Heinrich William, real estate
151 Backus Harry E. bookkeeper
Backus Mary Mrs. b.
153 Foster William P. Mr. & Mrs.
Foster William R. stenogrphr. b.
Nash Eliza Mrs. b.
Foster Sarah A. Miss, b.
Graves Jennie E. Mrs. b.
155 Achilles Charles B. Mr. & Mrs.
Brower Sarah E. Mrs. b.
157 Seabrooks Robert G. foreman
159 Wilder Anna Mrs.
161 Viele Annice Mrs.
Viele Lambert A. driver, b.
Viele John E. machinist, b.
Viele Irene E. stenographer, b.
Viele Jennie C. nurse, b.
Viele Edna L. compositor, b.
163 Fulton George K. inspector
Lynch John S. salesman
Lynch Mary S. Mrs. b.
165 Lorscheider Mary A. Mrs.
Lorscheider Helen K. Miss, b.
Lorscheider Anna M. Miss, b.
Lorscheider John W. paper boxes, b.
167 Gott James L. Mr. & Mrs.
169 Rogers Winfield S. salesman
Robbins Ralph W. elctrl. engr. b.

Pearl St. crosses.

177 Schutt John F. Mr. & Mrs.
179 Carpenter Frank P. shipper
Crandall Burdett, carpenter
181 Roberts John C. button maker
Randolph Alice J. Mrs.
Randolph Earl, shipper, b.
183 McCarthy Joseph R. salesman
McCarthy Nellie Miss, b.
McCarthy Richard P. clothing, b.
McCarthy James, b.
185 Staub Jacob F. cutter
187 Street Walter T. bookkeeper
189 Sadler Edward P. Mr. & Mrs.
191 Wootton Henry Mr. & Mrs.
193 Cushman Abram H. Mr. & Mrs.
Cushman Montgomery, seedsman, b.
Cushman Wm. G. seedsman, b.
195 Gladwin Fredk. A. toolmaker
197 Gilkinson Samuel R. grocer, h.
Gilkinson Robert A. clerk, b.

Richard St. crosses.

Erie Canal crosses.

203 Sherwood Shoe Co. shoe mfrs.

Karges Place ends.

329 Baker John, carpenter
Baker Frank, pressman, b.
331 Langdon Teresa Mrs.
Langdon Maud Miss, b.
Armitage Pearl M. Miss, b.
337 Curtis Robert, laborer
339 Wiegand John, moulder
341 Jones Elizabeth Mrs.
Beisheim Edward, signal maker
343 Euler Nicholas, machinist
Euler Nicholas J. tinsmith, b.
345 Schubert Albertina Mrs.
347 Morse Clarence E. stencil cutter
Hemminger Charles, motrmn. b.
349 Suter William, driver

Clinton Ave. S. crosses.

355 White Michael J. saloon
357 Bartz Herman G. cook
359 Doser Joseph T. cement worker
361 Webster Frank M. butcher
363 Schafer William A. teamster
Schafer William J. teamster, b.
367 Klenk Charles F. shoemaker
Klenk Charles W. driver, b.
369 Alexander Henry E. mason
371 Wiest Thomas, sausage maker
371½ Widmeyer Emile Mrs. dressmkr.
373 Miller Mary R. Mrs.
Miller Andrew J. shoemaker, b.

Central Library of Rochester and Monroe County · City Directories Collection

377 Schulz. William J. bakery, h.
Weisenreder Louis, baker, b.
Gauch Charles, baker, b.

Caroline St. crosses.

385 Knapp Samuel B. carpenter
387 Comon Carl, carpenter
391 Lockhart George, painter
r. Putnam Sophia C. Mrs.
Billings Harry, driver

Benton St. crosses.

000 St. Mark's Lutheran Church
411 Wright Henry D. linotyper
Chapman Frank C. checker
Chapman Lewis V. printer, b.
Chapman Leon F. clerk, b.
000 Vacant house

Linden St. ends.

000 Vacant house

Crawford St. ends.

Rockingham St. ends.

Highland Park

Left Side.

10 Chase Benj. E. Mr. & Mrs.
Sheldon Florence M. Miss, b.
Sheldon Mary Miss, b.
14 Dunn William H. Mr. & Mrs.
Dunn Charlotte Miss, b.
22 Whitney Warham Mr. & Mrs.
26 Hoyt Charles E. Mr. & Mrs.
Hoyt Hiram C. b.
Hoyt Emily M. Miss, b.
30 Edgerton Hiram H. Mr. & Mrs.
Edgerton Bessie D. Miss, b.
34 Ocumpaugh Edmund Mrs.
Munson Alice O. Mrs. b.
Munson Edmund O. b.
Munson Harriette P. Miss, b.
Occumpaugh Emilie Miss, b.
Ocumpaugh Louise Miss, b.
Ocumpaugh Grace Miss, b.
36 Vacant house

Park Ave. crosses.

48 Donovan George H. stockkeeper
54 Mengerink John Mr. & Mrs.
54½ Payne Stephen R. Mr. & Mrs.
56 DeWitt Isaac, gardener
58 Johnson James H. Mr. & Mrs.
60 Embury Matilda Mrs.
Carroll Richard, gardener

Harlem St. begins.

68 Friday Mary M. Mrs.
Friday Harriet A. teacher, b.
70 DePuyt John, carpenter
74 Shepard Stanley Mr. & Mrs.
78 Grant J. Herbert Mr. & Mrs.
Grant Charles H. bookkeeper, b.
Grant Richard H. student, b.

Brighton St. crosses.

84 Brockett Frederick A. Mr. & Mrs.
88 Lansing Richard H. stenographer
Lansing Caroline Mrs. b.
St. John Katherine Mrs. b.
90 Garnish John Mr. & Mrs.
r. **Garnish John,** boarding, coach and livery stable.—*See page* 913
92 Rebholz Christian, gardener
Bach Edward H. electrician, b.

Harvard St. crosses.

Harper St. begins.

Vacant lots

Monroe Ave. crosses.

134 Hirst George H. screen manuf.
138 Claflin Gardner E. manager
140 Benedict Valentine G. Mr. & Mrs.
142 Riefler Philip D. Mr. & Mrs.
142½ Stover Alfred, salesman
144 Hastings Herbert Mr. & Mrs.
146 Morris Heman W. Mr. & Mrs.
Morris Edward E. b.
Morris George W. student, b.
148 Terwilliger Theodore Mr. & Mrs.
DePuy Ralph W. Mr. & Mrs. b.
Terwilliger Ralph M. shoemkr. b.
150 Snook Fred G. bakery
Fraser Allan L. Mr. & Mrs.
152 Judson Howard S. Mr. & Mrs.
Vincent Charles C. tobaccnst. b.
154 Toohill David S. salesman
154½ Patrick Milan W. Mr. & Mrs.
Kermode James, clerk, b.
Kermode Harriet M. teacher, b.
156 Kendall Herbert P. Mr. & Mrs.
Kendall Albert S. bookkeeper, b.
Gosch Harry E. Mr. and Mrs. b.
158 Benjamin Joseph A. Mr. & Mrs.
Benjamin Alice A. Miss, b.
Benjamin Harry S. inspector, b.
Benjamin Geo. W. cash regtrs. b.
Hill Arthur D. Mr. & Mrs.
160 Hartman Lillian Miss
Lawrence John R. Mr. & Mrs.
Hecht Phyllis R. Miss, b.
162 Gleichauf Edward Mr. & Mrs.
164 Wheeler Edward Mr. & Mrs.
Wheeler Emma A. Miss, b.
Wheeler Edward, jr. architect, b.
168 Galloway Anna Mrs.
Galloway Thurlow W. canvsr. b.

Pearl St. crosses.

172 Appleton Samuel D. clerk
Lennon James, b.
Lennon Margaret, forewoman, b.
Lennon Celia G. teacher, b.
174 Stoddard Lillie L. Mrs.
Stoddard J. Perry Mr. & Mrs. b.
176 Dingman William B. Mr. & Mrs.
Harned Mary E. Mrs. b.
178 Knight James G. Mr. & Mrs.
180 Duempelmann Louise F. Miss
182 Schmidt Emil H. Mr. & Mrs.

Central Library of Rochester and Monroe County · City Directories Collection
House Directory supplement

184 Davis Louisa J. Mrs.
Davis Elizabeth Miss, b.
Wootton Frederick D. cutter, b.
186 Rice Marianna Mrs.
Rice Harry G. bookkeeper, b.
VanValkenburgh M. J. clerk, b.
188 Devereaux James J. Mr. & Mrs.
190 Parmelee W. Frank Mr. & Mrs.
Parmelee Ernest G. Mr. & Mrs. b.
192 Hennessy William H. clerk
Wilcox William J. salesman, b.
194 Schwartz Valentine P. shoemkr.
Schwartz Val. P. Mrs. dressmkr.
McGuire Charles, b.
McGuire James F. bookkeeper, b.
196 Dawson Cornelius Mr. & Mrs.

Richard St. crosses.

Erie Canal crosses.

200 Woldach Fred. K. florist, h.

Eisenberg Pl. begins.

336 Nuessle Joseph J. wireworker
Nuessle Joseph O. wireworker, b.
338 Hewitt William G. moulder

Uniman Pl. begins.

340 Northrup Selah, laborer
342 Leckinger Harry W. cam. mkr.
344 Taylor George, wood carver
346 Leany Lizzie M. Mrs.
348 Ferge George F. mason
Ferge William, mason, b.

Henrietta St. begins.

Clinton Ave. So. crosses.

364 Ernisse John A. broommaker
366 Vacant house
368 Woodard King, boxmaker

Caroline St. crosses.

378 Allinger John, butcher
380 Burleigh H. Barnard, station master
Burleigh Edwin, b.
382 Senkpiel Carl F. tailor
386 Baschnagel Gottleib, engineer
388 Herrick Abraham, teamster
390 Longley Reginald, shipper
Biggar Helen Mrs. b.
Biggar Jessie, linotyper, b.
392 Bell James P. driver
394 Cummings Thomas F. tailor

Benton St. crosses.

400 Homann Frank G. A. buyer
Lange Paul, laborer, b.
404 Ehman William, butcher
408 Crowley Edwin, jr. plater
412 Chochard Victor, machinist
416 Knight Merton J. lithographer
Knight Alfred H. stenogr. b.
Knight Avis C. Mrs. b.
420 Smith William C. moulder
Smith David, upholsterer, b.
424 Mattingly Frederick J. printer
Davis Alfred, clerk, b.

Yale St. ends.

434 Schreiber Louis, laborer
438 Ganss Henry, jr. furrier
442 Hickey John F.
Hickey Winfield P. b.

Bly St. ends.

SOUTH UNION, from 159 East Avenue, southwest, to 20 Pearl; wards 12, 4.

Right Side.

Court St. ends.

11 Stieler Alfred G. Mr. & Mrs.
Sackett Evaline Miss, b.
O'Brien Martin, conductor, b.
Ridell Esther Miss, b.
Gurnett Thomas Mr. & Mrs. b.
11½ Carr Charles D. painter
Ermatinger Gilmer, helper, b.
15 Coon Willis H. Mr. & Mrs.
Holmes Catherine A. Miss, b.
19 Wilkinson Ellen A. Mrs.
Wilkinson Loretta DeS. tchr. b.
Wilkinson Jeanne F. teacher, b.
Tubbs Floyd, clerk, b.
21 Belles Susie B. Mrs.
Cramer Ross C. b.
Culligan John C. printer, b.
23 Neun John
Neun Henry P. Mr. & Mrs. b.
27 Jacobi Sigmund Mr. & Mrs.
Jacobi Ella Miss, b.
Jacobi Alexander, cutter, b.
Jacobi Irene Miss, b.
Tichner Jacob, tailor, b.
29 Payne George, barber
Payne Elizabeth Allen Mrs. dressmaker
Allen Eliza Miss, b.
Karlson Julia R. Miss, b.
Pearce Frank L. surveyor, b.
35 Warner Hiram C. Mr. & Mrs.
Warner Fred. collector, b.
37 Wile Isaac A. Mr. & Mrs.
39 Puffer S. Powell Mr. & Mrs.
39½ Shaw F. Ernest Mr. & Mrs.
41 Cooksley Wm. T.
Cooksley Fred S. clerk, b.
45 Ingmire George W. Mr. & Mrs.
47 Palmer Byron S. Dr. & Mrs.
49 Howland Albert M. Mr. & Mrs.
51 Lovejoy Ira A. Mr. & Mrs.
Lovejoy Pearl M. Miss, b.
Olin Phebe O. Mrs. b.
Harding D. Paul, foreman, b.
57 Wolcott Edwin H. physician
Faust Lillie Mrs.
Faust Alice M. Miss, b.
Faust Stella M. Miss, b.
61 Turner Harriett M. physician
Russ Louise F. Miss, b.
Shatz Josephine Miss, b.
63 Shattuck Charles E. broker
65 Spencer Fred A. foreman
r. Dolphin Joseph P. foreman

Central Library of Rochester and Monroe County · City Directories Collection
House Directory supplement

67 VanAntwerp Margaret E. Mrs.
VanAntwerp Washington E. cutter, b.
Shannon Alexander S. b.
Shannon Harry D. musician, b.
69 Force Charles C. Mr. & Mrs.
Mordoff Jane Mrs. b.
71 Butler Preston W. Mr. & Mrs.
Butler Larena A. Miss, b.
Butler Sarah L. Miss, b.
Holderidge Ella Mrs. b.
Holderidge Lotta C. Miss, b.
Ruff Anna Miss, b.
73 Fisher A. Carl Mr. & Mrs.

George St. ends.

75 Gordon Henry H. Mr. & Mrs.
79 Barsdale Georgia Mrs.
McLean Cameron, laborer
81 Oberlies Joseph H. Mr. & Mrs.
85 Rice Henry Mr. & Mrs.
Rice Sydney F. actor, b.
87 Jones Grace M. Mrs.
Jones G. Minnie Miss, b.
Jones W. Martin, jr. Mr. & Mrs. b.
89 Straus Abraham, clothing
Moerel Clara Mrs. b.
Straus Hannah Miss, b.
Straus Sophia Miss, b.
93 Kennedy James, elevatorman
Kennedy Mary A. Miss, b.
Kennedy Elizabeth J. Miss, b.
95 Stuart Hugh E. Mr. & Mrs.
Stuart Adelaide Miss, b.
97 Mandeville Fredk. A. Dr. & Mrs.
99 Conlon Elizabeth Miss,
Conlon Nellie M. Miss, b.
Conlon Anna L. Miss, b.
Fitzgerald Ella A. clerk, b.
Coapman George Mr. & Mrs. b.
103 Wilson Samuel N. tailor
Tressy Michael J. shoemaker
Tressy Nora Miss, b.
Tressy Sarah Miss, b.
Tressy Catherine Miss, b.
105 Wilferth John A. lather
109 Schlick Caroline A. Mrs.
111 Palmer Griff D. hardware
Palmer S. Elizabeth, b.
Palmer Carl G. student, b.
113 Noxon George, bookkeeper
Noxon Clute E. telegrapher, b.
Noxon Kittie Miss, b.
Noxon Harriet V. telegrapher, b.
113½ Daley Libbie Miss
115 Scofield Giles T. Mr. & Mrs.
Heath Myrtle Miss, b.
119 Bronson George W. salesman
Bronson Grace A. Miss, b.
Gould Glennie J. Miss, b.
121 Holcomb W. James, painter
Scudder Charles W. carpenter

Ballou Place ends.

125 White Edward G. auto repr.

Monroe Ave. crosses.

Griffith St. ends.

143 Meyer William L. musician
145 Hofer Edward, milkman
Riscow Augusta Mrs. b.
147 Crumb Rhoda R. Mrs.
151 Keyes Richard A. painter
Holmes Clara Miss, b.
Hart Edwin, shipper
Biesenbach Julia Mrs.
153 Hahn Gertrude Mrs.
Hahn Clara Miss, b.
Hahn Edw. A. bookbinder, b.
Hahn Leonard, butcher, b.
Hahn Elizabeth Miss, b.
Calhoun Agnes Mrs.
Calhoun Frank W. clerk, b.
Calhoun Catherine A. L. stenogr.
155 Klem John H. barber

Left Side.

10 Simpson Livery Co. stable
14 McNall Arthur, automobiles
16 Ferrett William H. Mr. & Mrs.
Schlicht Theo. J. advertising agt.
Merritt Florence Miss, b.
Merritt Harriett Miss, b.
Updyke Jane Miss, b.
Updyke George, accountant, b.
Hooper Cora W. Mrs. b.
McConnell John, contractor, b.
McConnell Harry, draughtsman, b.
Rube Carrie, dressmaker, b.
Case Harry, foreman, b.
20 Lockhart James Mr. & Mrs.
Lockhart James A. clerk, b.
24 Spencer Thos. D. Dr. & Mrs.
Spencer Thomas G. salesman, b.
28 Andrew Fred. D. Dr. & Mrs.
Diamond Charles W. cashier, b.
Stobbe Marie, nurse, b.
Fisk Lora A. Miss, b.

Dryer Alley begins.

34 Armitage Parthenia A. Mrs.
36 Witherspoon Chas. R. Dr. & Mrs.
38 Herman John B. Mr. & Mrs.
40 Schaefer Henry A. Mr. & Mrs.
Myers Ida I. Miss, b.

Gardiner Park begins.

48 Lowry Anna M. Mrs.
Macauley Mary E. teacher, b.
50 Mathews Harry E. Mr. & Mrs.
Williams Mark R. Mr. & Mrs. b.

Chapman Alley begins.

54 Staub William J. Mr. & Mrs.
56 Sweeney William, helper
Crawford Helen Mrs. b.
58 David Marcus Mr. & Mrs.
Kettner Fannie Mrs. b.
60 Present Philip Mr. & Mrs.
Present Emanuel, clerk, b.
62 Danks Durward E. Mr. & Mrs.
64 Hilbert Paul E. Mr. & Mrs.

Canfield Place begins.

Central Library of Rochester and Monroe County · City Directories Collection
House Directory supplement

70 Grenville George A. Mr. & Mrs.
Martin Elizabeth M. Miss, b.
70½ Vacant house
72 Oatley E. Louise Mrs.
Rankin Isabelle M. nurse, b.
Warner Ona M. Miss, b.
Wamsley William H. Mr. & Mrs.
72½ Barry James W. Mr. & Mrs.
McKee Gertrude Miss, b.
Cook Rose Miss, b.
Smith Carl C. b.
74 Fulton James Mr. & Mrs.
Fulton Charles H. salesman, b.
Fulton Anna E. Miss, b.
Fulton Ella E. Miss, b.

Buena Place begins.

82 Griffith Herbert B. H. Mr. & Mrs.
84 Feiock Bernhard Mr. & Mrs.
86 Peters William R. Mr. & Mrs.
Peters Harriett A. Miss, b.
88 Sanford Marcus Mr. & Mrs.
Sanford Nelson, lawyer, b.
Sanford Marie Miss, b.
90 Harpending Elida Mrs.
Jump Elizabeth Mrs.
Champagne John, shoemaker, b.
Amsler Charles F. salesman, b.

LaFayette Place begins.

114 Stevenson William, clerk
Rowley Jennie M. Miss
MacKinnon Mary Miss
MacKinnon Cassie Miss, b.
118 Rowe Gordon, engineer
r. Thomas Wm. H. lather
120 French Lorenzo J. Mr. & Mrs.
Dickinson Carleton P. Mr. & Mrs.
Kelley Helen Mrs.
Kelley Mayme E. Miss, b.
Kelley Frank A. salesman, b.
Denniston Daniel Mr. & Mrs.
122 Gehrs Christian, mason
Gehrs Louis A. laborer, b.
Gehrs Albert E. machinist, b.
124 Streicher William Mr. & Mrs.
Bradfield Wm. W. Mr. & Mrs.
126 Moscato Vincenzo, pedler
Nezca Zaccaria, laborer
DiMaria Antonio, laborer

Monroe Ave. crossses.

146 Wells Chancey E. Mrs.
Jenkins Arthur Mr. & Mrs.
Buckley William, Mr. & Mrs. b.
148 Ollis Salvatore, laborer
Volenti Vincenzo, screwmkr.
Daliberti Gaudalfo, laborer
150 Meyer George H. driver
Randall Sanford L. clerk
152 McNamara Edward, conductor
Mack Heman D. farmer
Power Ellen Miss
154 Becker Nicholas Mr. & Mrs.
Becker Helen C. stenographer, b.
156 Patten Susan Mrs.
Patten Anna Miss, b.
Thompson Fred. iron worker
160 Blakeney Anna Mrs.
Blakeney Maud, dressmkr. b.
Watson William F. painter, b.
Mott George W. casket mkr. b.

SOUTH WASHINGTON, from 145 Main West, south, to 26 Atkinson; wards 1, 3.

Right Side.

O B., R. & P. Ry. building

Erie Canal crosses.

31 Wood May Mrs.
Johnson Frank Mrs. b.
Anderson David, artist, b.
Sterling George, cigar manuf. b.
33 Craig Oscar Mrs.
Dayfoot M. C. Mrs. b.
Varnum Jonas P. Mrs. b.
37 Smith Emily C. Miss
Taylor George E. Mr. & Mrs. b.
Taylor Fred W. b.
Taylor Mabel Miss, b.
Swift E. J. Mrs. b.
Trudell Marion Miss, b.
Wuerple Morris, b.
Harris Margaret Miss, b.
Kinney Marjorie Miss, b.
Bradford Sarah H. Mrs. b.
Ellis Mary W. Mrs. b.
Ellis Guy W. adv. agent, b.
Ellis Edward P. clerk, b.
Hamilton J. B. Mr. & Mrs. b.
Crennell Mary Miss, b.
Whitney James W. Mrs. b.
39 Backus Azel Mrs. b.
Godfrey John S. Mr. & Mrs. b.
Harris Edward M. b.
Pollock Melville W. b.
Stull John Mr. & Mrs. b.
Rumsey Lydia Miss, b.
Kiehel Constantine D. lawyer, b.
Harriman E. S. Mrs. b.
McCabe James, b.
41 Wiltsie Milton A. Mr. & Mrs.
Jack Elizabeth Mrs. b.
Griffis Richard C. Mr. & Mrs. b.

Spring St. crosses.

57 Kent John H. Mr. & Mrs.
Kent Ada H. Miss, b.
63 Vacant house
65 Robinson Charles M. Mr. & Mrs.
67 Robinson Arthur Mr. & Mrs.
69 Ingelow Walter Mr. & Mrs.
Ingelow John Mr. & Mrs.
Ingelow Carrie Miss, b.
Ingelow Albert, bakery, b.
71 Hamilton Arthur S. Mr. & Mrs.
Hamilton Samuel C. salesman, b.
Hamilton Henrietta Miss, b.

Troup St. crosses.

Central Library of Rochester and Monroe County · City Directories Collection
House Directory supplement

83 Miller Edward R. harness maker
Donovan Michael H. shoemaker, b.
85 Salisbury Elon G. Mr. & Mrs.
87 Arnold Eugene H. Mr. & Mrs.
Arnold Walter W. teacher, b.
Arnold James B. draughtsman, b.
Burns Augusta J. Miss, b.
89 Osborne James P. Mr. & Mrs.
Osborne Charlotte M. Miss, b.
Osborne Laura J. Miss, b.
91 Shayne John W. detective
Newton Leon H. clerk, b.
Newton Caroline Mrs. b.
93 Gaudett Amos P. decorator
Belisle Joseph, clerk, b.
Campbell Ross, shipper, b.
Kelly Agnes Miss, b.
95 Natt Elizabeth Mrs.
Natt Charles A. electrotyper, b.
Natt Harriet Miss, b.
Natt Jessie Miss, b.
Natt Frank, policeman
97 Gleason Fanny I. Mrs.
Gleason Florence N. clerk, b.
99 Shaw Mary J. Mrs.
Shaw Josephine E. Miss, b.
Fegan Ethel L. nurse, b.
Fegan Anna, nurse, b.
Gillette Sarah, nurse, b.
101 Tracy Herbert L. Mr. & Mrs.
103 Vacant house
105 Brennan Lawrence S. millinery
Brennan Mary, milliner, b.
Ferguson Margaret L. Miss, b.

Left Side.

4 James Mary A. Mrs.
Cunningham F. S. barber
Burns Maland F. electrician
8 Perrez Albert, market
10, 12 Monroe Pharmacal Co. chemists
Vogel A. office

Melvin Alley begins.

16 Hayner Norman C. Co. oils and germicide manufrs.
18 James W. T. & Son, broom suppl's.
r. Rochester, Buffalo & Syracuse Packet Line

Erie Canal crosses.

32 Rochester Public Health Assoc.
Spencer Frank, painter
36 Jolley A. J. Mr. & Mrs.
Philbrook Helen F. Mrs.
Philbrook Nellie L. Miss, b.
O'Hern Joseph, teacher, b.
Hollister Helen Miss, b.
38 Sabin Stewart B. musician
Sabin Evelyn C. Mrs. music tchr.
vonderLancken Francis, artist

Spring St. crosses.

56 Rochester J. H. Mrs.
Gorton Frances S. Mrs. b.
VanEvrie Catharine R. Miss, b.
60 Mudge A. W. Mr. & Mrs.
Mudge Marion Miss, b.
62 Ryan John E. insurance
Morton Thomas, b.
Schnitzer Gustave, b.
Thompson Clarence, operator, b.
Vosburg Harry, clerk, b.
Ashley George, insurance, b.
64 Fay Stephen C. Mr. & Mrs.
Parsons Charlotte A. Mrs. b.
Webster William F. Mr. & Mrs. b.
66 Hathaway Henry B. brewer
Hathaway Grace Miss
68 Stoddard E. V. Dr. & Mrs.
Stoddard E. Vine, reporter, b.

Troup St. crosses.

90 Simpson George E. Mr. & Mrs.
94 Howe Mary A. Mrs.
Howe Margaret T. teacher, b.
Howe Minnie I. Miss, b.
Howe Charles F. towel supply, b.
96 Willett Hanora Mrs.
Wood Alfred, shoemaker
Brown Anna M. Mrs.
Coleman George, conductor, b.
98 Reagan Patrick, barber
Conklin Hiram, shoemaker, b.
100 Ayen Charles, foreman
Goehringer Anna M. Miss, b.
102 Kingsley James A. bookbinder
Kingsley J. Ray, draughtsman
Bearse Myra Mrs. b.
104 Goodfellow Henry D.
Lake Charles M. cook

SOUTH WATER, fr. 103 Main East, south, to Erie Canal; ward 4.

Right Side.

5 **Post Express Printing Co.** publishers Post Express.—*See front colored page*
13 Englert Charles, machinist *2*
Carnes George M. toolmaker
Williams Wm. F. electrotyper *3*
Stevens & Spitz, nickel plater *4*
Halling & Shea, laundry *5*
15 Morse C. H. & Son, rubr. stamps
15½ McMillan W. S. office *0*
21 Foster Steel Stanchion Co.
23 Burnett Printing Co. *2*
Rochester Spectacle Co. *3*
Rochester Surgical Appliance Co. *4*
Severn Leather Specialty Co. *5*
25 Interstate Printing Co. *3*
29 Michel Machine Co.
31 Sauer Frank J. carpenter
Roch. Variety Woodworking Co.
33 Stuart H. E. carpenter *2*
VanWoert F. painter *3*
35 Lays Edward J. carpenter
37, 39 Young's Wrought Iron Works
30 Hoffman John Co. store fixtures
00 Rochester Railway & Light Co.

Central Library of Rochester and Monroe County · City Directories Collection
House Directory supplement

Left Side.

8 Heidell Lafayette, saloon
10 Miller F. E. shoemaker
12, 14 VanHoesen F. P. Co. paperhangings
00 Stage Entr. to Cook Opera House
36 Walters W. W. Co. boots & shoes
42 Zimbrich's Automobile Garage

SPENCER, from Genesee River, west, to 174 Lyell Ave.; ward 9.

Right Side.

Cliff St. crosses.

50 Manocchia Antonio, laborer
60 McKelvey Wm. S. investigator
McKelvey Ida E. Miss, b.
McKelvey Lois E. teacher, b.

Lake Ave. crosses.

00 Vacant house
114 Winters Susie Mrs.
Winters Lillian E. Miss, b.
Poppy Julia E. Miss
000 Vacant house
134 Houck Charles W. inspector
138 LeBlanc Thomas A. foreman
142 Heughes John C.
Heughes Mary G. Miss, b.
Heughes Ruth L. Miss, b.
148 Aitken Anna Mrs.
Aitken Wilford, clerk, b.
Hughes Emma Miss, b.
154 Dolph William, contractor
Dolph Wernar, b.
162 Royle Eugene, carpet measurer
168 Fogg D. Beverly Mr. & Mrs.
Whit William Mr. & Mrs. b.
170 Kane Charles H. Mr. & Mrs.
176 Long John Mr. & Mrs.
Ancona John F. draughtsman, b.

Frank St. crosses.

190 Cook M. Frank, tinsmith
198 Wignall Mollie E. Mrs.
Phelps Georgia S. Mrs.
Phelps Albert E. cutter, b.
Knapp Myrtle Miss, b.
202 Nivling Samuel T. Mr. & Mrs.
Westfall Caroline Mrs.
204 Hartell Philip J. Mr. & Mrs.
210 Stafford Joseph M. bookkeeper
218 McLean Daniel T. Mr. & Mrs.
Fitzgerald Katherine, bookkpr. b.
222 Turner Thomas, tinsmith
Turner Addie A. Miss, b.
Turner Bertha S. Miss, b.
Turner Clinton J. b.
224 Zorn John C. supt.
Burns Mary A. Miss, b.
226 Mitchell James C. stockkeeper
230 Redmond E. M. lawyer
Redmond E. editor, b.
238 Hamilton George, machinist
Hamilton Fred. W. surveyor, b.
Hamilton Eleanor E. Miss, b.
244 Hayward Charles, gardener
250 Meyers Ellen Mrs.
Meyers Joseph F. chemist, b.
Meyers Raymond C. distiller, b.
Meyers Margaret E. Miss, b.
258 Storehouse
264 Wyatt John, carpenter
Wyatt Walter J. inspector, b.
Wyatt George V. solderer, b.
268 Glasser Louis N. saloon
272 Tozer Joseph J. hardware
Addley Farron, teamster, h.
Feist Frederick, shoemaker, h.

Left Side.

Cliff St. crosses.

39 Gunson L. P. & Co. seeds
Higbie Geo. K. & Co. seeds
Gunson R. J. & Co. seeds
45 Rich Frank, foreman
51 Rich Joseph, laborer
Gagliardi Joseph, foreman
59 Brown Patrick, foreman
65 Wilson Margaret A. Mrs.
Wilson Elizabeth C. Miss, b.
71 Mount William C. machinist

Lake Ave. crosses.

115 Bell Emma
Bell Hannah Miss, b.
McWeeney Catherine F. b.
121 Brown Selwyn, supt.
135 Butler James, stable, h.
139 Brown Libbie J. Miss, teacher
Huck Margaret, teacher, b.
r. Lane Gilbert J. driver
141 Ford George S. foreman
Simpson George E. finisher, b.
147 Nolan P. J. stable
Fogarty Helen A. Mrs. h.
Fogarty Olive S. Miss, b.
Fogarty George Sinclair, b.
Sinclair Sarah Mrs. b.
155 Knight Eliza Mrs.
Knight Nellie A. Miss, b.
159 Bartlett Nellie M. Mrs.
Bartlett Adelbert, machinist, b.
Bartlett Fay A. steamfitter, b.
163 Geyer Albert V. cabinetmaker
Scott William, pressman, b.
Scott Frank J. teamster, b.
169 Calkins J. Darick, fireman
Calkins William J. stockkpr. b.
175 Creighton Anna Mrs.
Creighton Mary Miss, b.

Frank St. crosses.

187 Gosselin Frank G. Mr. & Mrs.
Gosselin Arthur F. Mr. & Mrs. b.
191 Dowd George B. Mr. & Mrs.
Rogers Alice A. Miss, b.
Rogers Edith S. Miss, b.
Kiley John, woodworker, b.
Sweatman Russell, polisher, b.
Turner Martin, polisher, b.
197 Smith Alice E. Mrs.
Kirk Ernest E. foreman

Central Library of Rochester and Monroe County · City Directories Collection
House Directory supplement

203 Crooks Hannah, tailoress
Crooks Alexander B. b.
Crooks Jared C. b.
209 Nodyne Emma, secretary
Thompson Luella, retoucher, b.
Craig May E. compositor, b.
Seymour C. R. draughtsman, b.
217 Clare Alfred T. carrier
Belle Jessie Miss, b.
221 Whitcomb George R. finisher
Kirk Mary Mrs. b.
223 Dunn Simeon Mr. & Mrs.
Dunn David C. pressman, b.
Dunn Margaret, dressmaker, b.
Dunn Lottie Miss, b.
227 Burke John J. fireman
Zinnen Katharine N. Miss, b.
Miller Joseph, sawyer, b.
Knight Ira, upholsterer, b.
Carter Arthur, sawyer, b.
231 Sherman John A. machinist
Lee Charles W. laborer, b.
Steinhorst Paul, musician, b.
239 Kelly Edward J. tinsmith
Hayes James, driver

SPIEGEL PARK, from 534 Clifford, north, to Jennings; ward 22.

Right Side.

20 Frelier John, machinist
24 Vacant house

Left Side.

21 Werner Morris, finisher
Spiegel August, cabinetmaker, b.
Spiegel Rosina, tailoress, b.

SPIES ALLEY, fr. Yack Alley, south; ward 11.

SPRING, from 79 Exchange, west, to 44 S. Ford; ward 3.

Right Side.

10 Foster Feed Co.
12-16 Sloan Samuel & Co. warehse.

Pine St. crosses.

18 Garvey Patrick, blacksmith
20 Demmer Frank J. tinsmith
New York Auto Tire & Supply Co.
Blanchard Edward, japanner
22 Schirck Edward, machinist
24 Weider J. A. harness maker

South Fitzhugh St. crosses.

60 Congdon Richard, carpenter

School Alley crosses.

66 Buchhecker August, photogrphr.
68 Osborne James P. carpenter
70 Lytle George E. cartman
72 Swift Thomas & Son, gold leaf
76 Donnelly Patrick J. blacksmith
00 The Columbia

Plymouth Ave. crosses.

00 Mechanics Institute

Utah Alley crosses.

102 The Jenkinson
Leighton William H. b.
Newton Elbert F. organist, b.
Smuck Addie Miss, b.
Rosenblatt Joseph W. clerk, b.
Haak Frederick D. Mr. & Mrs. b.
Haak Frederick H. b.
Schefferli Florence Miss, b.
Schefferli Juvenal Miss, b.
Collins Anna Miss, b.
Brown Jannette Miss, b.
Foreman Edward R. lawyer, b.
Webster Rebecca Mrs. b.
Piester William L. b.
Bellows M. A. Miss, b.
Wolff A. T. b.
Rogers Mary E. Mrs. b.
Rogers Minnie Miss, b.
McGoughran H. P. Mr. & Mrs. b.
Corbin Lena Mrs. b.
McGrath Thomas J. real estate, b.
Boughton Charlotte T. Mrs. b.
Boughton Bertha Miss, b.
Hess John H. fireman, b.
Edmonds Clarence Mr. & Mrs. b.
Mertz Ada Miss, b.
Kane O. H. Mr. & Mrs. b.
Kellerby M. F. Miss, b.
Brockway H. S. Mr. & Mrs. b.
Shanley Anna Miss, b.
Murphy Celia Miss, b.
McClelland Amelia J. Miss, b.
McClelland Lizzie Miss, b.
Kammer Frank F. Mr. & Mrs. b.
Frazer Mary Miss, b.
McCoy Wm. S. Rev. & Mrs. b.
Hampel Charles, b.
Kane Annie F. teacher, b.
Kane Elizabeth M. teacher, b.
Kane J. E. deputy city treas. b.
Curtis Philip H. b.
Bowen Arthur H. Mr. & Mrs. b.
Smith A. D. typewriters, b.
Garfield Charles F. Mr. & Mrs. b.
Peck William F. b.
Stewart Alice Miss, b.
Stewart Mary A. Miss, b.
Close Edmond, b.
Close Helen E. Mrs. b.
Osborne Selden Y. clerk, b.
Webster Robert T. civil engnr. b.
Mabie John E. Mr. & Mrs. b.
Nobles Elizabeth A. Mrs. b.
Nobles Harry C. lawyer, b.
Boyer Daniel W. Mr. & Mrs. b.
Clark Walter H. Mr. & Mrs. b.
Doyle Kate Miss, b.
Doyle Mary Miss, b.
Garfield H. Harwood, real est. b.
Schwartz Sarah, clerk, b.
Hervieux Fred'k. L. Mr. & Mrs. b.
Young Sarah Miss, b.
Young Frances Miss, b.
Baker Herbert, accountant, b.
Feuerstein Siegmund Mr. & Mrs. b.

Central Library of Rochester and Monroe County · City Directories Collection
House Directory supplement

108 Shaddock Richard R. manager
Shaddock Homer D. b.
Shaddock Nellie F. Miss b.
Johnson Warren, carpenter, b.
Johnson Samuel, carpenter, b.
Hennessey George, cameramkr. b.
Palmer Lloyd G. helper, b.

S. Washington St. crosses.

130 Burke William B. hardware
Hall Louise M. Miss, b.
Hall Sarah M. Miss, b.

Goldsmith Place crosses.

150 Reynolds Library
Collins Alfred S. librarian
Collins Anne R. Miss, b.

Hemlock Alley begins.

160 Osgood Howard L. Mr. & Mrs.
170 Stephenson Jas. R. clockmkr. b.
Smith Edmond, stonecutter, b.
174 Perkins William H. Mrs.
Dewey Charles A. physician, b.
180 Farrell Matthew M. clerk
Donovan James Mrs. b.
182 Vernam James B. salesman
Lowenguth Joseph

Caledonia Ave. crosses.

200 Chapman Charles A. laborer
204 Gragor Joseph, laborer
Johns Edward, finisher
Ratcliff Ernest, finisher

Favor St. crosses.

214 Simms Benjamin N. janitor
Murray H. David, clerk, b.
216 Parker Charlotte Mrs.
Parker John B. barber, b.
Parker Marietta Miss, b.
Pigeon Louis, elevatorman, b.
218 Anderson Sarah Mrs.
Howard William H. laborer, b.
220 Chaney Herbert F. waiter
Sprague Thomas H. porter
Davis William, hostler, b.
222 Spears John, laborer
Johnson Ernest, janitor, b.

Left Side.

3 LeMoyne George H. barber
11 May & Webster, stable

Pine St. crosses.

17 Marson William H. carpenter
19 McKenzie James C. horseshoer
21 White William J. saloon
23 White William J. saloon
25 Stopeck Louis, tailor
27 Barber Paul T. driver
Stell Catherine Mrs.
29 Rochester Dried Beef Co.
31 Barber Hendrick, grocer
33 Barber Albert D.
Barber Hendrick, grocer, b.
37 Bascom & Morgan, plumbers

S. Fitzhugh St. crosses.

51 Reynick John G. shoemaker
61 Miller Edmund R. harnessmaker

School Alley crosses.

63 Schaffer Max, tailor
Kelsey Marion S. boatman, h.
Dodge Franklin U. barnman, h.
Rogers Daniel H. pressman, b.
Lucas George R. b.
65 Pendrie John S. carpenter
67 Humphrey George P. old books
Ennis Adella T. Mrs. h.
Ennis Edgar J. printer, b.
Ennis Moses H. watchman, b.
Kent John, cook, b.
Lytle George P. h.
69 Hoey James P.
Appleby William, lithographer, b.
Mertz John, cutter, b.
73 Davis Albert H. garage
Flannery George T. barber
Kelly Fred J. chauffeur
Geddis David F. advertising agt.
Brown Leslie M. camera maker
Hall Bert L. electrician
75 Hurd Alfred L. decorator
Gilbert John P. property man
77 Seel J. A. Co. grocers
79 Schoen Frederick J. salesman
McDonnell Roy C.
Harrison Jemina Mrs.
Nelson Warren R. floorlayer, b.
Tyndall John A. clerk
Gibson William J. clerk
Moll Alfred, clerk

Plymouth Ave. crosses.

00 First Presbyterian Church

Utah Alley crosses.

111 Potter Charles B. Mrs.
Potter Nathaniel R. b.
Weaver Lucy M. Miss, b.

S. Washington St. crosses.

127 Rogers Clinton Mr. & Mrs.
Rogers Beatrice Miss, b.
Rogers Rochester H. student, b.
Rogers Helen Miss, b.
135 Mathews Robert Mr. & Mrs.
Mathews Elizabeth G. Miss, b.
French Eliza H. Miss, b.

Goldsmith Place crosses.

143 Wild Anna E. M. Miss
Wild Paul C. b.
Wild Marcellus E. b.

Livingston Park begins.

163 Livingston Park Seminary
Rebasz Wm. M. jr. Mr. & Mrs.
Rebasz Janet M. Mrs. b.
Rebasz M. T. civil engineer, b.
175 Owen Edwin B. painter
Dunham Earl K. camera mkr. b.
Bellis Harry, painter, b.
Donnelly Kittie Miss, b.
Donnelly Ella Miss, b.
Gibson Margaret Miss, b.

Central Library of Rochester and Monroe County · City Directories Collection
House Directory supplement

179 Trew Marion S. tinsmith
Strogen Anthony, camera mkr. b.
Keon Terry, camera mkr. b.
Oberhuber George, clerk, b.
Moore Thomas, machinist, b.
Gardinier Arthur, carpenter, b.
181 Carrabrant S. W. boarding house
Martin Robert J. electrician, b.
Holcomb Chester, lecturer, b.
187 Darling George, painter
Hawkins George, cutter, b.
Hartopp George E. shoemaker, b.

Caledonia Ave. crosses.

Savoy Alley begins.

201 Warner John T. laborer
203 Johnson Wm. H. cook
205 Patterson Richard, bridge tndr.
Patterson Alice R. Miss, b.

Favor St. crosses.

217 Stevens Jesse, grocer, h.
223 Hoagland George, porter
Nelson James waiter, b.
Hutchison George, waiter, b.

Garick St. ends.

229 Morrow John, driver
233 Wackerman Laura M. costumer

SPRUCE AVENUE, from Genesee near Elmwood Ave., west; ward 19.

Right Side.

3 Toogood Thomas, teamster
Toogood Wm. J. B. teamster, b.
Toogood Austin T. milkman, b.

Custer St. crosses.

34 Lynd Peter W. carpenter
38 Zonnevylle Michael J. F.
40 Edson Oscar C. florist
44 McMullen James, cartman

Left Side.

21 Spranza Joseph, laborer
Higgins Mary Mrs.

Custer St. crosses.

27 Corin Mitchell G. cutter
37 Whitmore Geo. V. foreman
41 Vacant house

STANLEY, from 11 Violetta, south, to 8 Fenwick; wd. 19.

Right Side.

3 Metzler Emma Miss
Metzler John A. shoemaker, b.
Metzler Peter, woodworker, b.
Metzler Frederick E. shoemkr. b.
Metzler Charles, dry goods, b.
5 Dickinson George E. salesman
9 Vacant house
11 Buggie Michael J. coachman
Buggie Edward J. coachman, b.
Buggie Mary Mrs. b.
15 Hyland Michael J. architect
Hyland John C. shoemaker, b.
17 McCarthy Michael, laborer
McCarthy John J. laborer, b.
McCarthy Mary M. clerk, b.

Left Side.

2 Zimmerli Charles, salesman
4 Hooper George, machinist
6 Lamb Walter W. salesman
Lamb Nina V. music teacher, b.
Bridgman Margaret, stenographer
10 Bond Willard, engineer
Gates Margaret Mrs. b.
12 Hirschman George F. driver

STARLING, from 563 Lexington Ave., south, to Erie Canal; ward 10.

Right Side.

1 Mets Arthur S. machinist

Left Side.

2 Bailey Amos, laborer
Feltz Frances Mrs.
4 VanWaas Frank
VanWaas Leopold, b.
VanWaas Mary E. milliner, b.
6 Hause Oliver P. machinist
8 VanDame Antoinette Mrs.
10 Rendsland Nicholas J. painter
Rendsland William H. woodwkr. b
12 Hutchinson James, clerk
14 Gassett James, iceman
Gassett William, iceman, b.
16 Ames Wealthy Mrs.

Walker Place begins.

STATE, from junction of Main West and Main East, north, to junction of Smith and Lyell Ave.; wards 1, 2, 9.

Right Side.

2 Ettenheimer E. S. & Co. jewelers
4 Thomas Frank, tobacconist
6 Elwood building
2 Yates Coal Co. coal, wholesale and retail.—*See page* 910
Silver Lake Ice Co.
4 Whitbeck Lewis H. & Co. insurance
6 Putnam E. D. broker
9 McChesney C. H. insurance *2*
10 Grand Ave. Horse Co.
11 Raines & Raines, lawyers
15 Morris S. Hall, physician
16 Moore S. H. Co. publishers
Hall H. L. publisher
17 Peck & Whitbeck, lawyers *3*
19, 24 Lewis & McKay, lawyers
McMillan George S. lawyer
Salyerds David N. lawyer
26 Gaskin R. E. civil engineer *4*
Eibler & Steele, masons
28 Salisbury & Agate, lawyers

Central Library of Rochester and Monroe County · City Directories Collection

Elwood Bldg. continued.
32 Slocum & Wallace, lawyers
Wright John A. C. lawyer
33 German Howard K. lawyer 5
Bown Bros. evaporated fruits
34 Gifford C. C. & Son, engravers
35 Sanford J. E. dentist
37 Cobb & Davis, lawyers
39 Cobb Preserving Co.
40 Babcock Garrison, electrcl. engr.
Babcock Police & Fire Tel. Co.
42 Weller J. L. dentist 6
Weller J. L. jr. dentist
46 Weller & Groh, dental labortry.
48 Burns Gerald G. dentist
64 Rochester Dental Laboratory
8 Entrance to Exchange Pl. bldg.
10, 12 Eastwood Wm. & Son Co. shoes
14 Jackson Alfred, book store
16 Exchange Place building
100 Raymond W. O. & Son, tailors *1*
104 Decker Frank B. insurance agent.—*See page* 873
Fleckenstein Wm. B. insurnce.
107 Byer & Stolz, brokers
108 Roch. Stock & Grain Com. Co.
110 Wilder A. M. tailor
112 Brooks & Murphy, brokers
114 Scott J. D. steamboat agent
115 Lichterman H. tailor
118 Briggs A. M. Co. Inc. brokers
200 Ward Herbert L. lawyer 2
Ward Frank A. treasurer
204 Osborn Wilbur F. lawyer
206 Brainard-Englehardt Co. insur.
Englehardt Edward Co. insur.
207 Brokers Club
208 Titus A. B. civil engineer
Edgerton F. A. mining
Smith J. K. lawyer
Webster & Bly, insurance
209 Scribner Chas. Sons, publishers
210 Davis W. H. lawyer
211 Fuller Wm. sewer builder
214 Hauck C. W. tailor
Cole P. H. insurance
215 Wentworth Roscoe L. dentist
216 Rochester Stock Exchange
219 Jones Cora M. real estate
220 Disbrow M. H. investments
Quarto Development Co.
221 Byers Matthew T. architect
304 Brayer & Albaugh, contratrs. *3*
Roch. Vulcanite Pavement Co.
306 Cushman M. & Co. seedsmen
307 Lee J. Frederick, advertising
308 Security Agency Co. insurance
309 Empire Supply Co. machinery
310 Curtis & Curtis, lawyers
311 Hohenstein Henry, tailor
312 DeSpringsteen Medicine Co.
Hanford Vital Vine Co.
314 Monarch Plaster Co.
American Gypsum Co.
315 Macomber Francis S. lawyer
Nobles Harry C. lawyer

Exchange Place Bldg. continued.
318 Avery A. M. carpenter
319 Osborn John W. real estate
Titus A. B. surveyor
321 Rhoads E. P. Dr. & Mrs. chiropodists
401 O'Hare John C. manager 4
403 Countryman E. C. lawyer
405 Heath-Megargel Co. shoes
407 Loveridge J. A. real estate
410 Stower W. D. insurance
412 Rochester News Bureau
Gauger Irving I. manager
Chase Harry A. advertising
Duryea Harry R. advertising
414 Schwab Frank F. optician
415 Barker H. L. lawyer
Barker Orrin, lawyer
416 Butts I. W. Estate
Macomber DeWitt B. supt.
418 Woodruff C. P. advertising
American Fruits Pub. Co.
421 Rochester Composite Brick Co.
Agalite Co. flooring & tiles
503 Brown LeGrand, consulting engineer 5
Grant A. J. consulting engnr.
504 Rochester Blue Printing Co.
511 Brookmyer Fred, real estate
MacMaster J. D. mining
Rochester Goldfield Mining Co.
512 Hirschfelder C. M. architect
515 Smith-Curry Studio, photographers
18 Appel Edward, liquors
20 N. Y. C. lines ticket office
Kalbfleisch J. C. district pass. agt.

Corinthian St. begins.

22 Coventry & Faucher, restaurant
24 Bosworth W. H. tailor 2
Lehnkering A. L. photographer
Michels John N. Printing Co. *3*
Sivola Robert, tailor
Unique Advertising Co.
28 Marks & Fuller, photographic supplies
30 Jackson & Hall, tailors
32 National Bank of Commerce, T. J. Swanton, cashier.—*See page* 857
36 Evening Times Company, publishers Evening Times
40 Hogan Bros. cloaks & suits
40 Southwick R. F. dentist
Bourdalle Chemical Co.
Social Democratic Party Headqtrs.
Smith John W. photographer, h.
42 Arnold-Root Cigar Co.
Vincent Bros. tobacconists
44 Upton Co. The, grain & produce
Scheib George, dancing school
46, 48 Grand Union Tea Co.
50-54 Weis & Fisher Co. furniture, carpets, stoves, etc.—*See page* 889
56 Davis Geo. W. & Co. variety store

Central Library of Rochester and Monroe County · City Directories Collection

60 Reilly R. B. Co. teas, coffees, etc.
62 Mansion House building
2 French Frank, dentist 2
Wilbor Albert M. dentist
4 Sheehan Margaret, dressmaker
6 Monaghan M. A. milliner
18 Wilson Memindex Co. 3
26 Brown Wm. C. & Co. tailors
00 Stoddard E. V. Dr. office
29 Scales N. E. cigar mfr.
42 Schlitzer Chas. J. photogrphr. 4
60 Rochester Lithogrphc. Studio 5
61 Worthington W. C. broker
64 Miller W. E. shoes

Market St. ends.

78 Graves H. B. furniture, carpets, house furnishing goods, etc.—*See page* 888
80, 84 Howe & Rogers Co. carpets, rugs and draperies.—*See page* 891
82 Star Credit Clothing Co. 2
Hall—Societies
86 Decker R. J. dentist 2
Hall—Societies
88 Handy Ellery A. jeweler
90 Stocker R. clothing
I. O. O. F. Hall
92 Gardiner Richard, clothing
94 Toxo Absorbent Co. 2
Uhlen Carriage Co.
Limpert Frank J. photogr. h. 3
96 Stuck D. paper hangings
98 King John C. furniture
100 Mackie Piano, Organ & Music Co.
102 Bostwick W. A. dentist 2
Nelson F. A. salesman, h.
Wright Geo. H. photographer 3
Foster William S. real estate
104 Burritt S. D. jeweler
106, 108 Reliable Furniture & Carpet Co.
110, 112 Odenbach Fred & Son, saloon
116-118 Fisher I. J. Furniture Co. furniture.—*See page* 888
120 Bayles A. & J. clothing
122 Palmer J. B. real estate
DiNunzio Joseph, tailor
Dean Hattie, dressmaker, h.
Chappell N. T. motorman, h.
Silver Frank, salesman, h.
Smith Bessie, h.
Smith Richard, clerk, h.
Heim Mary Mrs. h.
Jero Martha Mrs. h.
Vincent Joseph R. salesman, h.
Lumbard Eunice A. Mrs. h.
Cole Burton E. metal worker, h.
Richmond Henry A. engineer, h.
Myers Emma Mrs. h.
124 Lintz J. L. & Co. tobacconists
126 Goldstein J. H. stationer
128 Lintz J. L. & Co. cigar mfrs.
Jones & Lane Co. novelties 3
130 Thing S. B. & Co. shoes

Andrews St. begins.

138, 140 Guilford Drug Co. druggists
142 Baker Edward, driver, h. 2
Arnold Geo. B. h.
Routledge Marian Mrs. h.
Ryan Edith Mrs. h.
Madison Wm. H. shaper, h.
Wolcott Jessie Mrs. h. 3
Ashdown Thomas, lithogrphr. h.
Parker J. Myron, photographer, h.
Schmit Zelsus, h.
Horr John O. janitor, h.
Aldridge Lawrence, clerk, h.
144 Srenco Henry, clothing
146 VanReypen G. D. Co. furniture
148, 150 Boland & Austin, hotel
152 Kramer Candy Co. confectionery
154 Barner Bros. bowling alley
156 National Bowling Club 2
Burrell Albert E. painter, h.
Ernst Fred, photographer, h.
Dodge Dora Mrs. h. 3
Morrissey Edward P. cablemn. h.
McDonnell Thos. J. shoemkr. h. 4
Collins Frank, waiter, h.
158 Barner Bros. saloon
160 Popp Henry C. tailor
162 Oldfield J. P. undertaker
164 Ingelow Walter, bakery
166 Mott Albert E. shoemaker 2
Howell Josie Mrs.
Graham Christopher, driver
Meagher Dan'l W. bartender 3
McCabe Thomas, ironworker
Popham Harriet Mrs.
Kimball Annie Mrs.
McLaughlin Alice Mrs.
McDonald Mahlon, paperhgr. 4
Baldwin Mary, waiter
168 Phelan Edward, bartender 2
Frazer Harry, baker 3
Flynn Delia Mrs. 4
Brown Elizabeth Mrs.
170 Srenco Henry, clothing
172 Bussendorffer P. N. sew. mach.
174 Doctor Bros. saloon
178 Calihan M. J. saloon
184 Gray C. W. Co. grocers
188 Miller Henry, barber
190 Vanderpool C. F. jeweler
192 Weissager A. millinery
194 Lightstone M. clothing
196 The Savoy
King George Mr. & Mrs. h.
Wolfe Ernest H. foreman, b.
Noble Edith S. nurse, b.
Green W. S. reporter, b.
Baker Richard, theater mgr. b.
Brooks Fred A. harness mkr. b.
Matheis John P. policeman, b.
Gardner A. C. b.
Brainerd Mary G. Mrs. b.
Barnes Louis, b.

Central Library of Rochester and Monroe County · City Directories Collection

The Savoy continued.
Sullivan James M. bookkeeper, b.
Bird Charles, b.
Normile D. J. b.
Mellon Janet C. teacher, b.
McCauley Thomas J. buyer, b.
Dwyer Thomas P. buyer, b.
Kiley John B. lawyer, b.
Kelley A. P. reporter, b.
St. John John H. barber, b.
Cole Southworth G. electrician, b.
Nelson William W. toolmaker, b.
Weber John F. solicitor, b.
Linster Robert A. inspector, b.
Kritch Armin G. machinist, b.
Coster Geo. E. salesman, b.
Biracree Laura L. Miss, b.
Snyder C. H. salesman, b.
Sabin Geo. S. carrier, b.
Kalb Francis J. cutter, b.
Forster Henry J. bookkeeper, b.
Cox Cortez C. b.
Reed H. B. shoes, b.
Sweatman F. E. pict. frames, b.
Fishbaugh Frank L. real est. b.
Fishbaugh Arthur A. clerk, b.
Clarke George Hunt, b.
Johnson John M. salesman, b.
Carey Andrew J. Mr. & Mrs. b.
Roe Robert, b.
Wolfe Frank, salesman, b.
Wolfe Gordon, draughtsman, b.
Montague Esther, nurse, b.
Apgar Peter L. manager, b.
Vogel Adam, b.
Riggs Lewis T. b.
Ledwith James, saloon, b.
Mitchell J. A. Mrs. b.
Norris W. R. Mr. & Mrs. b.
Lord Frank N. bookkeeper, b.
Carroll Thomas, b.
Olin B. P. Mrs. b.
Monaghan Thomas O. printer, b.
Franke Kathrine, bookkeeper, b.
Davis Henry, bookkeeper, b.
Kelly James, salesman, b.
Cooper Wm. C. salesman, b.

198 Kelso Laundry Co.—*See page* 885

200 United Cigar Stores Co.

Central Ave. begins.

N. Y. C. R. R. crosses.

220 Mang Charles, laundry, h.
222 Shaffer Fred. I. stage hand
Bird Andrew, shoemaker
Trapp John, stage hand, b.
224 Goldstein S. clothing
226 Phillipson A. M. Mrs. massage
Wishart Edward H. barber, b.
Roden Charles A. grocer
Rice Thomas J. electrician
Noble John, bridge builder
O'Neil Maggie Mrs.
Lynch Emma Mrs.
228 Roden Charles A. grocer

Commercial St. crosses.

232 Wolf Peter L. tobacconist
234 Lyons Thomas W. saloon
236 FitzSimmons Co. real estate
FitzSimmons Curtis, lawyer
Fitt James, machinist, h.
Fuller Frank H. foreman, h.
Holman Adrian S. lastmaker, h.
Smead William, h.
Klick William, h.
Martin John E. janitor, h.
Hemminger Chas. A. m't'rm'n, h.
Missen Gustave, marble cutter, h.
Egan John, leather, h.
Lawless Sarah Mrs. h.
Blackmore Margaret Mrs. h.
O'Connor Thomas, policeman, h.
Sinwald William, conductor, h.
Woodward Ora E. Mrs. tchr. h.
Hall Wm. B. frame maker, h.
Sylvas Frederick, shoemaker, h.
238, 240 Nell Bros. & Kern, marble works
242 Warsaw Elevator Co.
244 Mans Elias, clothing
246 Niles George, h.
Helling John, marble cutter
McCormick Mary Mrs.
Sanborn Charles
Mans Elias, clothing
248 Moran Thomas E. barber
250 Hall Anna Mrs. h.
Daley Mary Mrs.
Lewis David, men's furnishings
Stillman Robert T. Mrs.
Fitzgerald Patrick, laborer
Rich Frank driver
Simpson Hezekiah
Erroll Edward, mason, b.
Minkley Mollie Mrs.
Schilling Mary, dressmaker
Dutcher Frank, printer
Dobbs Seneca
Corrigan Mary A. Miss
Corrigan Annie J. Miss
252 Lewis David, men's furnishings
254 Russell William J. restaurant
256 Olsan Lester A. dry goods
258 Welch Jane Mrs. h.
Welch Michael, bartender
Whitmore Johanna Mrs.
Lindsley Eliza Mrs.
Bridgeman Emma C. Mrs.
Stone Daniel, nurseryman
Coughlin Robert, driver
Harvey A. E.
Harrington Fred, laborer
Speed Kate Mrs.
Brady Sarah Mrs.
Cornwall James F. waiter
Wallace Calista Mrs.
Kruger Robert, bartender
Bedard William, driver
Taylor Annie C. Mrs.
Smith Charles L. cartman
Smith Harry E. driver, b.
O'Neil James, collector
Buckley Mary Mrs.

Central Library of Rochester and Monroe County · City Directories Collection
House Directory supplement

Lester George, painter
Quinn Maggie Miss
Roberts John, laborer
McDonald Bridget A. Mrs.
Maher Michael J. laborer
Rader Mary Mrs.
Weidemeyer Frances Mrs.
Phillips Isaiah Mrs.
Wilson Ann Mrs.
Welch Thomas, laborer
260 Jones Joseph J. saloon
262 Lampham Fred, barber
Rebscher Henry, perfumer
264, 266 Goheen J. Ladu, eating h.
268 DeYoung A. furniture
Rochester Compressed Air House Cleaning Co.
Flower City Macaroni Co.
Rochester Radiator Company
Croughton G. H. photo. paper
Schreier Joseph A. shoe mfr
Flower City Moulding Works
272 Falls Frank H. plumber

Furnace St. begins.

278 Begy Philip, saloon
280 Goodenough Orrin E. steamfitter
282 Stein Wm. P. & Co. machinists
Pearl Plating Works
Home Lunch Co.
Stewart Belting Co.
Telegraph Signal Co.
Rochester Shoe Form Co.
Roch. Novelty Works, church supplies
284 Rochester Electric Motor Co. electrical supplies
286 Rochester Bill Posting Co.
Rochester Paste Co.
Rochester Sign Co.
288 Stephan & Scheibe, pattern makers
290 Mostkov Morris, men's fur. gds.
296 Empire Last Works
300 Shantz M. B. Co. button mfrs.
Rochester Button Co.

Platt St. crosses.

310 Kelly John, saloon
312 Silverstein J. shoemaker, h.
318 Dellaventura C. & Sons, fruit
r. St. Helens John M. carpenter
320 Christiaansen Bros. carpenters
322 Storehouse
324 Aguglio Tony, shoemaker
328 Wesp John, cigar manuf.
330 Burke P. J. saloon
332 Palmer Frank L. saloon
334 Jones Reuben E. cigar manuf.
Nelligan Hannah J. Mrs. h.
Wood Page, carpenter, h.
Devlin Mary M. Mrs. h.
Devlin John J. janitor, b.
Steffler Fred. J. cigar mkr. h.
338 Rogers Charles H. saloon
340 Salvia Nicola & Son, barbers
342 Indovina Joseph, confectionery
344 Sullivan Mary E. Mrs.
Kanell George, cook
Hall James, motorman
Connors Dennis, laborer
Hackett Michael, painter
Apps John, laundryman
Newman Ernest, moulder
Hoffman Elizabeth Mrs.
King Mary Miss
346 Warren Mary L. millinery
348 Turk Harry, furniture

Factory St. begins.

354 Wulff Otto, liquors, h.
Sorrenty Joseph, tailor, h.
Ciccolini Frank, tailor, h.
358 Libutti Antonio, tailor
360 Libutti Antonio, tailor
Carusone Domenico, saloon
Prati Anselmo, tailor
362 Carusone Domenico, saloon
364 Palmisano Ignazio, fruit
366 Palmisano Ignazio, fruit
Baricelo Joseph, camera maker
368 Rotkawich E. & Son, men's furnishings
370 Vacant store
372 Iannone Michael, camera mkr.
Palumba James, camera mkr.
374 Iannone Nicola, saloon, h.
376 May Tony, grocer
378 Camassi Dominick, laborer
380 Palozzi Cesido, saloon
384 Guiliano Giovanni, grocer, h.
Nolan Edward, laborer, h.
Salatino John, shoemaker, h.
386 Mayer Oscar J. barber
388 Holloran Walter P. liquors
390 Coxon George J. bartender
Smith Mary Mrs.
Burns William H. shoemaker
Burns Burton C. teamster
Keating John, inspector
Adriance William, clerk
392 Jardine John, druggist

Brown St. crosses.

396 Tomassetti Frank & Co. market
Sanmanam George, buffer, h.
Tascione Louis, laborer, h.
398 Fagan Richard A. saloon
400 Roncone Peter, barber
402 Brennan Joseph P. grocer
402½ Piper John D. motorman
Lamouree Carrie E. Miss
Parker Laura Mrs.
Maccabee's Hall
404 Sadden William H. hatter
406 Joffe Harris N. liquors
408 Scholand & Co. boots & shoes
410 Feely James C. clerk
Feely Charles J. expressman, b.
Feely Stewart J. butcher, b.
412 Aber George N. painter, h.
r. Galvin John, machinist
Odell Martin, laborer
Ross Tony, moulder

Central Library of Rochester and Monroe County · City Directories Collection
House Directory supplement

414 Penny A. G. paperhangings
Brown John, painter, h.
416 Naylon Daniel, saloon, h.
418 Green Rachie, laborer
Henehan Edward, bartender
Richardson Louis E. hackman
Richardson Jane Mrs. b.
Doremus Joseph, mason
420 Hanmer M. grocer
422 Palmer Ada M. confectionery, h.
Palmer Allen, clerk, h.
424 Keener John, jr. dry goods
426 Ransley Frank E. engineer, h.
Hollis Ella J. Mrs.
Hollis George, foreman, b.
Stoltz Louise Mrs. tailoress
Gebhardt Dora R. Miss
Gebhardt Regina D. Mrs.
428 Keener John, jr. dry goods

Big B Place begins.

434 R., W. & O. R. R. station
Grau Fred. J. foreman, h.
456 Holden's Vulcanizing Works
Thompson George W. clerk, h.
Thompson Marion L. Mrs. nurse, h.
Lansing John, trunkmaker, b.
McDonald John, moulder, b.
Ambrose Rose Mrs. h.
Short Della Miss, b.
Baug Joseph, carpenter, h.
Morrison William C. clerk, h.
Lee James, elevatorman, h.
Shea Sarah Mrs. b.
Johnson James, laborer, h.
Johnson Walter, camera mkr. b.
Deck Frank, machinist, h.
Pakouski Thos. camera mkr. h.
Guyett Anna E. Mrs. h.
Bratherton Edward, engineer, h.
Bratherton James, gardener, b.
Slice John, roofer, b.
McDonnell Mary A. Mrs. h.
Turk Bert, woodworker, h.
Mason Walter, clerk, h.
McFarlane Rose Mrs. b.
Lowe Arthur E. camera mkr. h.
458 Ritz Tony, shoemaker
460 Independent Brewing Co.
464 Thomas & Ricciardi, saloon
Thomas Joseph, h.
Ricciardi Michael, h.
466, 470 Meisch Michael F. garage
476 Femmiano Frank, laborer
478 Marrion T. H. & Co. monuments

An unnamed street to R., W. & O. freight house.

484 Camy John, jeweler
498 Lippincott & Nichols, bicycle repairers
500 Kaniser S. & Co. cigarette mfrs.
Kaniser Samuel, h.
Kaniser Rosa Miss, b.
504 Bonner J. W. wood & coal
508 Worden Bros. Monument Mfg. Co. marble works
512 Begy J. A. Co. mfg. pharmacists
514 Dempsey John, liquors
516 Kawolski August, tinsmith
Pickens William A. fireman
Pickens Arabella B. Mrs. b.
Morrow Wayne A. fireman, b.
King Lucinda L. Mrs.
Phillips Joseph, carpenter
Wenzel Robert O. motorman
Thompson Faminta Mrs.
Moore George W. laborer
McKeon Mary
Albert Samuel C. asst. sec.
Rice Margaret, shoemaker
Courtney Jas. J. carriage trmr.
Burke Patrick, moulder
Gridley Caroline E. Mrs.
518 Lee James, tailor
520 McCormick W. A. tinsmith
522 D'Ance Joseph, restaurant, h.
524 Ranalletta Alexandre, woodwkr.
DiGiora Anthony, grocer
526 DiGiora Anthony, grocer
528 Rico & Contestabile, saloon
530 Mercurio John, laborer
Giglio Nicola, driver
532 Ascenzi Rocco, pool room
534 Bantel Hotel, Charles K. Dietz, propr. h.
Phelps Vincent, frame maker, b.
Russell Isaac H. motorman, b.
Langfort Owen, carpenter, b.
Dunk Thomas, shipper, b.
Kabus Otto, forman, b.
O'Rourke Edward, bartender, b.
Carey Peter, sawyer, b.
Holleran Patrick, b.
544 Marianetti Vittoriano, saloon, h.
546 Bartlett George, barber
548 Norman Elizabeth M. millinery
Steffler Louis, machinist, h.
Parker George E. shipper, h.
McGuckin Edward, bartender, h.
550 Fleming Michael, saloon
Kinsman John, laborer, h.
Battese Abram, laborer, h.
Hill William, laborer, b.
Adams Mary Mrs. h.
r. McMenemy Patrick J. stoker
McIntire Margaret Mrs.
Snider John H. hostler
552 McDade Andrew Estate, grocer
554 Graf Fred. W. cigar manuf.
556 McDade John V. grocer
McDade Andrew J. grocer, b.
Foster Edward, flagman
Patnode Eliza Mrs.
Patnode Wilbur R. b.
558 Donohoe Patrick, dry goods

Smith St. crosses.

Left Side.

9 Millspaugh & Green Co. The, coal
11 **Meng & Shafer,** hats, furs, etc.—*See page* 884

Central Library of Rochester and Monroe County · City Directories Collection
House Directory supplement

15 Ernisse James J. jeweler
17 Phaler Louis, barber
19 Entrance to Powers building
Gottry Sam Carting Co. furniture movers and truckmen.—*See page* 899
See 10 Main St. West
21 **Scrantom, Wetmore & Co.** books, stationery, etc.—*See page* 878
25 **Union Trust Co.** Fred. W. Zoller, sec.—*See page* 860
29 Stace W. A. tailor
Thomas Harry, music teacher
31 Lee William B. lawyer
Winans Edwin H. lawyer
Day Harper R. real estate
Stevens Holmes B. lawyer
35 **Monroe County Savings Bank,** David Hoyt, secretary and treasurer.—*See page* 863
39 Ellwanger & Barry building
Siegel J. H. & Co. tobacconist
100 Allen Lumber Co. *1*
101, 102 McAnarney John H. insurance agent.—*See page* 874
103 Rochester Securities Co.—*See page* 871
107 Dresser George B. broker
109 Ellwanger & Barry
Bradley William T. supt.
111 Shelters E. M. real estate
112 Coughlin James J. real estate
114 Bird Charles, real estate
115 Bentley Herbert L. lawyer
Barrett John W. lawyer
117, 118 Perkins Walter B. real estate agent.—*See page* 881
122 Chamberlin Metal Weather Strip Co.
Burrell Harry A. insurance
123 Rowe Chas. H. lawyer
124 Henry E. J. Mrs. patterns
126 Camp Fred S. boiler coverings
200 Moore Willard E. banker *2*
202 Ashton J. H. Co. insurance
203 Dailey John F. grain and wool
206 Kinney John F. lawyer
207 Friederich A. & Sons Co. contractors
Genesee Construction Co.
210 Holahan Thomas & Co. contractors
212 O'Grady James M. E. lawyer
Kimball Frederick P. lawyer
214 Wiedman & Love, lawyers
218 Webster, Meade, Straus & Raines, lawyers
223 Smith L. C. & Bros. Typewriter Co.
226 Tyler James R. architect
300 Kelly L. J. insurance *3*
301 Morris Heman W. lawyer

Ellwanger & Barry Bldg. continued.
303 Livingston Wm. & Son, real est.
Rochester Securities Co.
307 Malley James, insurance
308 Brewers' Exchange
309 Pierce H. G. lawyer
310 Thomas & O'Neill, publishers
311 Cauley Patrick, lawyers
312 Tompkins D. D. engines & blrs.
314 Sanford Nelson P. lawyer
315 Watts & Thomas, nurserymen
317 Chamberlain & Page, lawyers
321 Clark Nursery Co.
Pinnacle Seed & Nursery Co.
323 Brickner Isaac M. lawyer
Carroll H. Bradley, lawyer
324 Albright & Richter, lawyers
Scott Walter I. lawyer
401 Crandall Chas. F. architect *4*
Strobel John F. jr. architect
406 Dwyer Eugene J. lawyer
Paine Irving, lawyer
407 Shutt P. Cameron, lawyer
Lynn Edward, lawyer
410 Scott John J. dentist
412 Carey Wm. J. lawyer
Whitley James L. lawyer
414 Jones C. H. publisher
417 Young Chas. F. A. lawyer
VanAlstyne George R. lawyer
419 Hawks Nursery Co.
422 Radicuro Medicine Co.
423 McIntyre P. lawyer
424 Pfaefflin H. teacher
426 Churchill F. L. lawyer
500 Hendrickson F. E. dentist *5*
503 Medcalf, Averill & Tompkins, lawyers
507 Neal Arthur S. freight agt.
508 Lewis Edgar F. dentist
509 West Tire Setter Co.
510 Storey Wm. R. civil engineer
511 Demerath Claude F. dentist
McDermott Thomas H. dentist
517 Warner George E. lawyer
Kiley John B. lawyer
Martens Henry W. lawyer
519 Shaddock F. L. dentist
523 Anderson S. Douglas, accoutnt.
524 Robson & Anderson, lawyers
Hubbard William A. office
601 Denniston & Co. contractors *6*
603 Montgomery G. S. architect
605 Montgomery Wm. J. & Geo. E. builders
609 Metropolitan Life Ins. Co.
Wood Thomas, supt.
612 Shuster Clarence E. lawyer
Westbury & Fries, lawyers
614 Walker & Nichols, architects
617 Saunders Richard L. lawyer
Kohlmetz William C. lawyer
619 Underwriters Association of New York State
Spencer L. M. manager
623 Selden Arthur R. drghtsman.

Central Library of Rochester and Monroe County · City Directories Collection
House Directory supplement

Ellwanger & Barry Bldg. continued.
700 Rood F. M. dentist 7
706 Arnott R. H. lawyer
708 Crombach C. F. tailor
709 Gilbert Lewis H. dentist
710 Norris Arthur B. mech. engnr.
711 Sager Albert E. dentist
713 National Bond Co.
American Redemption Co.
717 Ernst Charles B. lawyer
Callahan Charles E. lawyer
720 Windell W. A. dentist
721 Peck C. C. mech. engineer
724 Hone & Hone, lawyers
725 Cooper R. K. books
41 Williamson Law Book Co.
43, 45 Traders National Bank, Henry C. Brewster, president.—*See page* 852
47 Wells, Fargo & Co.'s express
49 Davis Isadore, pawn broker
51 Miller Fred. V. saloon
Eichorn Mary A. Mrs. h. 3
Eichorn William, b.
Hartel M. Mrs. h.
53 Sugru Charles C. restaurant
57 Colby & Ament, paper hangings, window shades.—*See page* 890
59 Adams Express Co.
Williams W. E. tailor 2
Bickford Bros. awnings
Rosenstein E. hatter 3
Christian Pilgrims Hall
61 U. S. Express Co.
63 Chapman E. J. pianos
65 Rosenbloom A. clothing 2
Parsons D. E. lawyer
Lederman Bros. tailors 3
May Adam, tailor
Rock J. F. tailor
Hart C. M. photographer 4
67 Gormly Bros. crockery
69 Chapman E. J. pianos
73 Martin J. W. & Bro. pianos
75 Washburn Credit Clothing Co. 2
Scrantom, Wetmore & Co. print. 4
Smeed E. L. engraver
Hawley L. B. physician 5
Kerr W. B. dancing school 6
77 Wisner Henry C. Co. crockery

Church St. begins.

89 People's Credit Co. instalment store
91 Andrews P. D. billiards 2
Shearer A. A. printer 3
Hammond D. H. photographer
93 Gibbs Charles S. harness and horse furnishing goods.—*See page* 897
95 Matthews & Servis Co. tobcnsts.
97 O'Hare T. A. physician 2
Hilts C. W. Mrs. corsets, h.
Hilts Charles W. manager, h.
Vail Jerry H. salesman, h.
Minges J. F. upholstcrer
Minges Military Band
Doane Frank, tailor
Ottman John, clerk, h. 3
Marsellus W. E. sign painter
Jones Helen E. Miss, h. 4
O'Callahan Margaret Mrs. h.
Stone A. J. tailor
Burns Mary J. Mrs. h.
Prentiss Chas. P. bridgetender, h.
Whitman Mary Mrs. h.
99 White George L. clothing
101 McGuire J. D. saloon
103 American Express Co.
Westcott Express Co.
107 DeWick H. E. portraits 2
Smith P. James, physician
Institute of Radiopathy
Collier P. F. & Son, publishers 3
Hason James, shoes
Swett Joel B. violin maker 4
Lemish Thomas, pictures
109 Bartley R. A. dining rooms
111 Bourne J. R. stencils 2
Bonser Harriet, h.
Lawrence John H. printer 3
Puritan Medical Co.
Cairns John, engineer, h.
Walker James H. laborer, h. 4
Newton Henry, lineman, h.
113 Harrison Harry, sporting goods
115 Miller Walter, barber
117 Sawens Geo. M. & Co. stoves
119 Hills Daniel H. janitor 2
Hills Alice I. actress, b.
Jefferis Minnie Miss
Campbell D. A. real estate
Liblong Ellen Mrs.
Zimmerman Alice Mrs. 3
Latz Rose Mrs.
Schuey John, machinist
Ottman Geo. J. sausage maker
121, 123 Stanley Co. restaurant
125 Vacant shop
129 Taylor John A. fruits
131 Clark Paint, Oil & Glass Co.
133, 135, 139 Washington Hotel, E. J. Henehan, propr.
139½ Drezner H. shoemaker
141 Thompson William, saloon
145 O'Hara William J. barber
147 Jameson W. A. saloon
149 Phelps J. L. paper hangings
151 DeMallie Isaac, jr. signs 3
153 Phelps J. L. paints, oils, etc.
155 Mauro Joseph, barber
157 Delehanty A. H. Mrs. 2
Richardson John, harness maker
Lockhart Lewis, finisher 3
Webster Anna Mrs.
Jones William, carpenter 4
Mason Albert I. janitor
159 Vaccaro Samuel, shoemaker
161 Magee Frankie L. Mrs. h. 2
Williams S. C. button hole mfr.
Voelker J. H. tailor 4
163 O'Reilly Bernard's Sons, undertakers

Central Library of Rochester and Monroe County · City Directories Collection
House Directory supplement

165 Donovan Daniel, saloon
167 Hanson Sophia Mrs. *3*
Spencer Hattie J. Mrs.
King Edward, shipper *4*
169 Ryan & Avery, saloon
173 Coughlin Wm. E. saloon, h.

Allen St. begins.

185 Johnson G. W. bicycles
187 Walbridge E. N. real estate
Ingram W. H. painter
Kilmer Annie Mrs. h.
Mansfield Mary, nurse, h.
Dewey James, waiter, h.
Dunn Arthur, truckman, h.
Bergt Herman C. tailor
Reynolds E. P. real estate, h.
Martin B. F. laborer, h.
Fox Samuel, laborer, h.
Baker Benjamin, h.
Hager William, carpenter, h.
McVey John, laborer, h.
Sullivan Daniel, paver, h.
Partley Harry, driver, h.
Lewis Henry, awning maker, h.
Schumanthaler Fred, bartndr. h.
Kinsella Kate Mrs. h.
189 Boyd Wm. & Co. hat bleachery
191 Parry Samuel R. machinery
Trix Co. perfumery
193 Potter Bardach Co. boot & shoe findings
195 Cram H. G. restaurant
197 Bailey G. P. & Son, stencil ctrs.
Ursprung Fred. C. box manuf.
199 Wright & Alexander Co. plumbrs.
201 Austin Biscuit Co.
203, 205 Vacant building

Fargo St. ends.

N. Y. C. R. R. crosses.

215 Morris & Co. dressed beef

Commercial St. crosses.

231 Rochester Railway Co.
Street Ry. Y. M. C. A.
267 Roch. Railway Co. general offices
Cook E. J. general manager
Joyce J. E. claim adjuster
275 Harkins P. J. Mrs. boarding hse.
Harkins Peter J. mech. engineer
283 Brockway Charles F. laborer
LaRue Joseph D. machinist, b.
285 Miller Michael, restaurant
287 Woodworth C. B. & Sons Co. perfumers
289 Venor & Montgomery, shoe mfrs.
297 Rolfe Electric Co. electric signal mfrs.
299 Western Union Teleg. Co. branch
301, 303 Belting & Machinery Co.
307 Kelly John, inc. shoe manuf.
309 Barron Walter F. coal and wood
Postal Teleg. Cable Co. branch

Platt St. crosses.

311 Bennett & Mason Co. hardware and stoves
313 Meitzler Charles H. plumber
315 MacMillan Lithographic Co.
333 Camera Works E. K. Co.

Kodak St. begins.

343 Eastman Kodak Co. cameras
359 Bickford Fred. W. Storage & Mfg. Co.
Metropolitan Warehouse Co.
361 Cole Sarah, dressmaker
Dillon Frank, teamster, b.
James John, painter
Sullivan Arthur P. buttn. mkr. b.
367 Adriance, Platt & Co. mowers and binders
369 Metzu Angelo, laborer
Delmondi Giularmo, laborer
371 Bickford Fred W. Storage & Mfg. Co.
373 Capote Barney, laborer
Carr John, carpenter
375 Coxon Robert B. hardware
377 Coxon Robert B. hardware
Neff Mary A. Mrs.
Neff Frederick C. waiter, b.
Bell Joseph, laborer, b.
McDonald James, car repairer
Paternostro Joseph, machinist
379 Ronzo Salvatore, tailor
381 Turner Thomas, tinsmith
383 Deluceo Frank, laborer
Ronzo Salvatore, tailor
Clark Thomas, teamster
Kleiner Martin, laborer
385 Jacobson Levi, overall manuf.
387 Goss Edward B. bicycle repairer
389 Cook Joseph, candy maker
Hertman William, laborer
391 Martone Nicholas, grocer, h.

Brown St. crosses.

403 Riola Alexander, laborer
DelVecchio George, laborer
405 Bovenzi Bartolomeo, saloon
407 Roch. Candy Works, candy mfrs.
417 Barbato Raffale, fruit, h.
429 Hazard, Coates & Bennett Co. scrap metals
431 DeStavola Nicolo, saloon
r. Klein & Cappon, stable
433 Mahany Hannah Miss
Healy Madge, nurse, b.
Watkins Fred, salesman, b.
439 Rouse Elmer E. carpenter
Roe Clarence A. press hand, b.
Blesius Matthias, moulder, b.
Ford John, moulder, b.
451 Schantz Charles, tile setter
Flynn Elizabeth Miss, b.
Gibson Minnie Mrs. b.
455 Bushnell E. flour and feed
457 Murray May Mrs.
Horn Joseph, printer
Twist Richard, mason

Central Library of Rochester and Monroe County · City Directories Collection
House Directory supplement

Billings William, painter, b.
Switzer Chas. D. chairmaker
Roche Maria J. Mrs.
Draper Napoleon B. teamster
Gagnier Edward J. moulder
Aman Clarence S. driver
Smith Rebecca J. Mrs.
Robinson Martha A. Mrs.
Buskey Joseph, cabinetmaker
Maxfield Charles, lather
Henney John, driver
Distler Thomas, moulder
Truax Chas. W. elevatorman
Milliman George W. Mrs.
Beers John W. teamster
459 Amer. Chem. Mfg. & Mining Co.
461 Burt Margaret V. Mrs. grocer
463 Sommer August C. grocer
465 O'Donnell Mary C. Mrs.
467 Burt Carleton R. lunch room
469 Patnode George W. finisher
Rogers Burt, teamster
Preston Albert C. machinist
471 Ihrig Jacob, market

Jay St. begins.

477 Selg John, saloon
479 Sommer August C. grocer
Sommer Philip A. cartman, b.
Sommer Thomas C. clerk, b.
Selg John, saloon
481 Suarez John, barber, h.
483 Moscovitz Isaac, tailor
485 Martone Antonio, saloon
487 Martone Antonio, saloon
489 Morgan W. P. coal
489½ Gerew Frank, salesman
Ruscher John E. camera maker
McLean Joseph, clerk
Cronk William D. laundryman
Taunton Eliza Mrs.
Tauton C. Stanley, machinist, b.
Pococke Sarah J. Mrs.
Pococke Charles H. toolmaker, b.
Pococke Edith M. Miss, b.
491, 493 Meagher John J. upholtr.
493½ McGinn L. R. Mrs.
McGinn Frazier, warehseman. b.
King George F. clerk
Cheney Burt, carpenter, b.
Burt Carleton R. lunch room
Burt Margaret V. Mrs. grocer
Fulmer Charles S. carpenter
Corkhill Thomas, automobiles
Hupp Philip B. camera maker
495 Downs & Dunn, plumbers
497, 499 Kelso Laundry Co.—
See page 885
499½ Lampham Frederick, barber
Lampham F. Clayton, musicn. b.
Stuben Ella Miss, b.
Morris Margaret Mrs.
Morris Walter J. piano mkr. b.
Morris Frances, milliner, b.
McIntyre Marie Mrs. b.
Gilbert William E. compositor
501 McGee Agnes, bakery
503 Adams L. & E. millinery
505 Simpson Thomas, shoes
505½ Davenport C. A. Mrs.
Beatty Wesley B. engineer
Wallace Thomas W. driver
Holmes Bertha E. Mrs.
Maurer Myrtle A. Miss, b.
507 Simpson Robert R. dry goods
509 Ferguson Andrew, harness mkr.
511 Roncone John A. grocer, h.
513 Roncone Peter, barber
Palumbo Pasquale, laborer
Iannoni Alfredo, shoemaker
Cavaliere Vittorio, chairmaker
Cenname Pietro, laborer
Tarquinio Parisino, baker
Guth David W. watchman
McWhorter Margaret Miss
515 Conway H. L. & Bro. tobaccnsts.
519 Digirolamo Raffaele, saloon, h.
521 Petrilli John, laborer
Lippa Rocco, laborer
523 Kupferberg Henry B. shoemaker
525 Diponzio Domenico, grocer, h.
527 Laurini Tito, saloon, h.
Ianucci Alexander, laborer, h.
531 Smith B. Mack, shipper
533 Foster Peter J. grocer
535 Daggs G. H. market
Milligan John H. boxmaker, h.
Fleming James J. buffer, h.
537 Koerner Louis, tailor, h.
539 Matthews & Bertru, tinsmith
Glick John, woodworker, h.
541 Wadsworth Jasper, laborer
Hammon John F. laborer
Hammon Sarah Mrs. b.
Farley Margaret Mrs. b.
543 Maxson H. H. hardware
Mott Adelma F. bookkeeper, h.
Mott Frank P. collector, b.
Spring Frank S. assembler, h.
Payne James, moulder, h.
547 Stewart Henry J. variety store, h.
St. Clair Burt, clerk, b.
549 Read John, shoemaker
Read Kate Miss, b.
551 Gordon George A. barber
553 Binder George G. clerk
Cole William A. optician
Cole Charles H. stage mgr. b.
Putman J. G.
555 Clarke J. A. grocer
557 Koza George, boots and shoes, h.
559 Street George S. tailor

Smith St. crosses.

561 Hahn George, druggist

Lyell Ave. begins.

STAUD, from 35 King, west, to 40 Madison; ward 11.

Right Side.

6 Wilkins Daniel
Pepper Caroline Miss, b.

Central Library of Rochester and Monroe County · City Directories Collection
House Directory supplement

8 Reilly Edward A. printer
O'Connor John, machinist, b.

Left Side.
Madison Park

STAUDINGER ALLEY, fr. 280 Clifford, north, to 21 Bernard, ward 17.

Right Side.
2 Bittner John, moulder
4 Bock William E. mason

Left Side.
1 Kursch Johanna Mrs.
Bucholtz Charles, laborer
3 Maske Louis, blacksmith
5 Bruns Bernhard, cabinetmaker

STEBBINS, from 14 Alexander, south, to 26 Hamilton; ward 13.

Right Side.
4 Nelson Albert, laborer

Left Side.
0 Harris Wilna C. boat builder
3 Atwood Louis A. solderer
5 Clements Svend, telephone mkr.

STEPHENY'S PLACE, fr. 173 Joseph Ave., west; ward 8.

Right Side.
00 School No. 9
16 Kutzman Frank, machinist
18 Moskowitch Jacob, rag sorter
20 Fox Pauline Mrs.
Fox Fred. cutter, b.
22 Shapiro Abraham, sorter
Steinberg Samuel, tailor, b.
24 Weinrib Jacob, tailor
26 Joffe Harry, tailor
28 Geismar Jacob, butcher
Geismar Max A. cutter, b.
Geismar Joseph R. cutter, b.
Geismar Charles, clerk, b.
26½ Solotnekof Morris, tailor
Solotnekof Samuel, tailor, b.

Left Side.
3 Abrahams Jacob, tailor
5 Schmanke John, roofer
Schmanke Edward F. roofer, b.
7 Cohen Morris, shoemaker
Waloski Wladislaw, laborer
r. Nowack John, laborer
9 Gauterino Antonio, presser
Miller Charles, machinist
r. Vacant house
11 Zellerson Samuel, tailor
r. Mellitch Joseph, boarding house
13 Raynarts Samuel, pedler
Lehr Michael, machinist
Lehr Mary, tailoress, b.
15 Ruben Abram, junk
Ruben Emma, dressmaker, b.
Cohen Philip, tailor, b.
19 Fox John F. plumber
Fox Nellie L. Miss, b.
25 Rapaport Abraham, salesman
27 Sussler Adolph, insurance

STERLING, from 236 Otis, north, to Villa; ward 10.

Right Side.
1 Geiger Joseph, cooper
3 Gossman Albert, millwright
5 Friedmann Martha L. Mrs.
7 Doyle John, stonecutter
9 Merritt Mary E. Mrs.
Merritt Arthur C. engineer, b.
Merritt Lewis A. solderer, b.
11 Pease Gilbert, laborer
13 Donner Henry, moulder
15 Vacant house
17 Krembel Clara Mrs.
19 Hauss Jerome W. jr. machinist
21 Withers John A. shoemaker
23 Smith Charles H. driver
25 Breen William J. machinist

Sylvan St. crosses.

Left Side.
4 McFiggins John D. plasterer
McFiggins Fred F. moulder, b.
18 Whitlock Frank, toolmaker
Boutell Wallace A. packer, b.
24 Phifer Charles R. shoemaker
Phifer Raymond L. shoemaker, b.

Sylvan St. crosses.

STEVENS, from 341 Portland Avenue, northwest, to 28 Lincoln; ward 8.

Right Side.

Hollister St. crosses.

6 Roda Cornelius, painter

Left Side.

Hollister St. crosses.

5 Moore Samuel G. laborer

STEWART, from 1124 Mt. Hope Avenue, east, to 1443 South Avenue; ward 14.

Right Side.
29 Schnacky Henry
Schnacky John H. helper, b.
41 Phillips James J. electrician
Dismon Henry J. paper hanger, b.
Lewis Guy, engineer, b.
43 Phillips Mary E. Mrs. confectry.
59 Tullius Case, farmer
Tullius Josephine Mrs. cook, b.
Constable Harriet Mrs. b.
65 Davis Wilberforce, paver

Left Side.
20 Kelly Bernard F. carrier
26 Meisner Nicholas, laborer
Meisner Henry, b.

Central Library of Rochester and Monroe County · City Directories Collection
House Directory supplement

30 Weigand Matthew, marble cutter
Weigand Geo. A. marble cutter, b.
40 Trott Joseph H. marble
76 Finnegan James, grocer, h.
Gould Elizabeth Mrs. b.
Clifford Frank, fireman, h.
80 Curtin Jeremiah, lineman
Rollins Boyd G. electrician
84 Ryan Michael, attendant
Snider Wilbert W. attendant, b.
86 Heveron Charles E. mason
Heveron Edward, b.
88 Holla Joseph J. cabinetmaker
90 Williams William H. collector
92 Chase Alice A. Mrs.
Chase Herbert C. attendant, b.

STILLSON, from 26 East Ave., north, to 53 University Ave.; ward 6.

Right Side.

0 Entrance to Cutler building

Main St. East crosses.

34 Lancers Lottie B. Mrs.
Hibbard Harry E. driver, b.
Scott George W. elevatorman, b.
36 Nunnold Eliza Mrs.
Nunnhold Mary J. Miss, b.
Lee Walker S. stable, b.
Nunnold George F. yardman, b.
38 Boddy Franklin T. Mr. & Mrs.
42 Burns James R. carpenter
44 Hebing Henry, jr. hardware
Hebing Charles H. bookkeeper, b.
46 Heyd Ernest Rev. & Mrs.
50 Orton Irvin A. Mr. & Mrs.
Reynolds Frank, plumber, b.
52 Collins Geo. H. Mr. & Mrs.
O'Connell Mary Mrs.
O'Connell Anna D. Miss, b.
O'Connell Celia M. Miss, b.
Shaddock Grover, auto repairer, b.
Hershey Frank Mr. & Mrs.
Martin Michael H. motorman

Grove St. crosses.

68 Parks Robert Mrs.
70 Conlon John, painter
Sawyer Jessie L. Miss, b.
r. Rogers Emily J. Mrs.
72 Gifford Josephine Mrs.
Gifford Jennie Miss, b.
Johnson George, waiter, b.
Ness Minnie, Mrs. b.
Barber Anna E. Miss, b.
74 Jackson Charles W. engineer
Swartz Perry O. laster, b.
McCarthy William, compositor, b.
76 Thomson Jay J. inspector
Chestler George, baker
Heberle Mary Miss, b.
78 Wallace George M. Mrs.
Loper Franklin E. telphne. mkr. b.
Wallace George M. confectioner
Donlon Lizzie, cook, b.
82 Meyer Lawrence S. pressman
Meyer Fred G. printer, b.
84 Popplewell Joseph W. cartman
90 Williams Frank, driver
92 Johnson Arbro J.
94 Vanderboegh Peter, barber

Left Side.

Triangle building

Main St. East crosses

Achilles St. ends.

23 Howe & Bassett, plumbers
29 Bliss John, printer
O'Donnell Elizabeth Mrs. b.
O'Donnell Nellie A. Miss, b.
31 Turner William, laborer
35 Cunningham J. L. truckman, h.
Spillings William C. detective, b.
41 Engine Co. No. 17
Truck Co. No. 2
Supply Co. No. 2
43 Sours A. T. stables
51 Sours Albert T. stable
Kelly William H. saloon, b.
Sours William H. 2nd, clerk, b.

Grove St. crosses.

63 Shaw Bert Mr. & Mrs.
Simpson Mary Mrs.
Fischer Alexander, cigar maker
Vance Mary Mrs.
Lancaster James, driver
r. Thompson Frank T. painter
65 Benham Fred C. painter
Moore Mary J. Mrs.
Haskins Lottie Mrs.
67 Church Margaret Mrs.
Church Jay, packer, b.
Starr Elizabeth Mrs.
Hoyt Benj. laborer
Starr Florence C. Miss, b.
Mason James, cutter, b.
Pote Robert, motorman
69 Betteridge Martha Mrs.
Betteridge James E. jeweler, b.
Betteridge Carrie S. teacher, b.
73 Otis Marvin S. machinist
Otis Cora A. Miss, b.
Doane W. A. salesman, b.
75 Redmond Susan Mrs.
Redmond Anna Miss, b.
Smith James, clerk, b.
Smith George, carpenter, b.
77 Smith Frances R. Miss
Kewin Peter, baker
Kewin Mary Mrs. b.
Neville Theresa Miss, b.
79 Kidley Frederick W. clerk
81 Jenkins Albert, engineer
Jenkins Samuel, steam fitter, b.
Redmond John, blacksmith, b.
83 VanVlack George M. engineer
83½ Ayers Henry B. foreman
85 Kaufman Samuel, tailor
85½ Stanley Elzora E. Mrs.

Central Library of Rochester and Monroe County · City Directories Collection
House Directory supplement

87 Parker Charles N. restaurant
Parker Ortha C. Miss, b.
Oakley Frederick W. linotyper, b.
89 Conrow Lafayette, teamster

Dalton Place begins.

STOKE, from 667 North, west, to 348 Hudson Ave.; ward 8.

Right Side.

1 Freese Fred T. tailor
3 Bemish Henry, foreman
Shannon John, tallyman, b.
5 Lehmann Frederick R. cutter
Holliger Harry M. tinsmith, b.
7 Barile William, tailor
9 Gleichauf Albert, melter
11 Feeney Michael W. foreman
O'Neil Patrick, car repairer, b.

Left Side.

2 Peters Louis W. bartender
4 Zwolinski John P. mason
6 Frasch Frederick J. shipper
Gardner Mary J. Mrs. b.
8 Pfeiffer Frank S. tailor

STONE, from 167 Main East, south, to 180 Court; ward 4.

Right Side.

7 Ward C. F. restaurant
15 Frank Louis H. barber
17 Bradley Edw. C. & Co. electricins.
19 Independent Messenger Service Co.
21 Linn A. J. restaurant
23 McAfee Samuel, boarding house
Nault Peter, painter, b.
Schlick Fred, decorator, b.
Walsh Thomas, painter, b.
25 Walker Fred R. plumber
29 Meyers Geo. N. saloon, h.
31 Farmer Geo. W. farmers' sheds.
39 Herrick Peter, messenger service
39½ Embury Robert S. harness mkr.
Weichbrodt Charles, woodwkr. h.
Shearer Chas. H. barrels, h.
41 Whalen Anna Mrs. dressmaker
43 Garson Charles, waste
Sterling Oil Co.
45 Bailey Fred J. grocer

Ely St. ends.

47 Werdein Emil F. tailor
49 Huntress Wm. laborer
51 Allen Catherine Mrs.
55 Hammer Arvid, moulder
Storer Elizabeth
59 Rochester Telephone Co.
Interlake Telephone Co.
61 McGraw John, cook
63 Lillie David, laborer
65-71 Moore John C. Corp. bookbinders and blank book manufacturers.—*See page* 880
73 VanDeCarr Spice Co.
77 Benson John, laborer
Paalu John, tailor
Putnam W. L. moulder
Weller Ray, engineer
Kittredge Wm. laborer
81 Roch. Dyeing Co. H. Leach prop.
83 Engine Co. No. 1

Left Side.

16-20 Vick's James Sons, seedsmen.—*See page* 892
24 Hart Geo. B. florist
30 McConnell & Minges, stable
Hull Edward, laborer, h.

Downs St. begins.

34 Lopinassi Frank, fruit
40 Ratt & Smith, sheet metal wkrs.
42-48 Burr & Starkweather, farm supplies
46 Gillies Lithographing & Printing Co.
Conolly Henry Co. bookbinders
Bates Joseph N. printer
54 Spoor Adelbert D. tinsmith
Andrews Jacob R. restaurant
Barry John, laborer
Reeves John, paper hanger
56 Hose Harry C. steward
58 Sargent Wm. eating-house
60 Long Thomas W. grocer
62 Travis Wm. H. woodworker
Coleman Geo. driver
Davin Frank, clerk
Curtin John, shoemaker
Mills Arthur J. cabinetmaker
64 Henderson George, laborer
Campbell Braxton, porter
Coulson Mary Miss
McGuire Henry, laborer
66 Jackson Budd, waiter

Johnson St. begins.

68 Wait Henry S. restaurant
70 Magin George, woodworker
Henry Thomas F. saloon
Howard Edward, miller
Horsley George, burnisher
72 Wait Henry S. grocer
74 Morse Edith L. Mrs.
76 Fitzgerald Julia Mrs.
82 Rochester Grocery Co.
84 Keyes Joseph, laborer
Wagonmaker Frank, inspector
86 Schoen George, salesman
Hill Margaret Mrs.
88 Roch. Steam Laundry Co.

STOUT, from 528 Garson Ave., north, to 173 Melville; wd. 18.

Right Side.

32 Cady Carson J. operator
34 Vetter Oswald, market

Grand Ave. crosses.

64 Caudle William L. engineer

Central Library of Rochester and Monroe County · City Directories Collection
House Directory supplement

66 Hall Leonard I. draughtsman
74 Spitznagel Fred. confectionery
76 Spitznagel Fred. confectionery
Spitznagel John F. artist, b.

Parsells Ave. crosses.

110 Kellogg Clinton E. teacher
114 Severson Catherine M. Miss
Severson Peter, b.
118 Mann Otis

Left Side.

1 Higgins Charles R. motorman

Grand Ave. crosses.
Parsells Ave. crosses.

115 Culhane Daniel P. engineer

STRATHALLAN PARK, from 246 East Ave., northeast, to 553 University Ave.; wd. 6.

Right Side.

4 Raymond William O. Mr. & Mrs.
Heughes Walter L. Mr. & Mrs. b.
6 Abbott George I. Mr. & Mrs.
8 O'Hare Thomas A. Dr. & Mrs.
O'Hare Helen Miss, b.
O'Hare Margaret Miss, b.
Gaffney Flora Mrs. b.
12 Schleyer Gertrude A. Mrs.
Schleyer Joseph C. Mr. & Mrs. b.
Schleyer Chas. H. bookkpr. b.
Otto George J. Mr. & Mrs. b.
Otto Katharine Mrs. b.
Otto Harry A. clerk, b.
14 Schleyer John J. Mr. & Mrs.
Wiegand Leo J. bartender, b.
16 Myers Horace G. Mr. & Mrs.
18 Kooman Peter Mr. & Mrs.
Kooman John M. cutter, b.
Lane Minnie Mrs. b.
Whitcher Ellen Mrs. b.
22 Reid Eizabeth F. Miss
Reid Jane B. Miss
Reid Alice Miss
28 Newton Sarah A. Mrs.
Whipple Asher P. lawyer, b.
30 Jennings Cornelia R. Miss
Jennings Lillian M. Miss, b.

Left Side.

0 Schrader Frederick, coachman
5 Solomon Sol. Mr. & Mrs.
7 Balkam William F. Mr. & Mrs.
11 Thayer George W. Mr. & Mrs.
Baird Campbell A. Mr. & Mrs. b.
Thayer Samuel G. b.
15 Heughes Frederick L. iron
Heughes Benjamin A. student, b.
21 Thompson Alvaro L. Mr. & Mrs.
Thompson Ethel C. Miss, b.
23 Woodworth Frank E. Mr. & Mrs.
25 Stevenson Frank B. Mr. & Mrs.
Carpenter Clifford C. Mr. & Mrs. b
27 Scrantom I. Gridley Mr. & Mrs.
29 Bolton Albert J. Mr. & Mrs.
35 Delta Upsilon Club

STRAUB, from 298 Lexington Ave., north, to 123 Driving Park Avenue; ward 10.

Right Side.

10 DeLano Fred. B. carpenter
DeLano Bessie, clerk, b.
16 Davidson Arthur J. foreman
McElligot Ella Miss, b.
20 Rubadou Mitchel L. polisher
Rubadou Frank E. clerk, b.
Grover Frank, foreman, b.
26 Vacant house

Left Side.

5 Fitch John O. tinsmith
7 Bilger Emma Miss
Bilger Ida, clerk, b.
9 Ferguson James A. driver
11 Powers Thomas F. furrier
13 Griffin George C. painter
17 Anderson Fred. W. operator
Anderson Edward H. shipper
21 Weber Frank H. mason
Weber Mary E. Miss, dressmkr. b.
23 Phipps Lyman S. traffic mgr.

STRONG, from 1060 St. Paul, east, to Hollenbeck; wd. 17.

Right Side.

47 Spencer Nelson E. lawyer
00 Clark William N. preserver
Clark Howard W. preserver, b.
Clark Mabel A. preserver, b.
Stark Rosamond Miss, b.
Eggers Louise M. Miss, b.

STRUBLE, from 21 Hilton, w., to 18 Prospect; ward 11.

Right Side.

4 Tomaso Jacko, laborer
Tomaso Vincenzo, laborer, b.
Tomaso Salvatore, laborer, b.

Julia St. crosses.

10 Page Frank C. janitor

Left Side.

Julia St. crosses.

7 Matthewson G. Edward, machnst.
9 Spencer Roy B. driver
11 Boyle John, slater
McDonald William, shoemaker, b.

SULLIVAN, from 712 Clinton Ave. North, east, to 355 Joseph Avenue; ward 8.

Right Side.

7 Bortfeldt Joseph, cabinetmkr.
9 Schwaeger John, mason
Roth Anthony, b.
Fossett Mary Mrs.
Fossett Joseph, button mkr. b.
Fossett Carrie Miss, b.
11 Cohen Isaac, tailor

Central Library of Rochester and Monroe County · City Directories Collection
House Directory supplement

13 Demler Charles, policeman
Laufer Catherine Mrs. b.
15 Knittel Wendelin, laborer
Knittel Rosa, tailoress, b.
Hartman Mary Mrs. b.
17 Klehr Adam, tailor, h.
Klehr Jacob M. tailor, b.
Klehr Mary E. tailoress, b.
19 Stoll John, cabinetmaker
Stoll Edward J. machinist, b.
21 Petraschke. Frederick
Petraschke Anna, clerk, b.
23 Knapp Valentine J. cutter
25 Scheuch John
Scheuch Catherine Miss, b.
Scheuch Eva, shoemaker, b.
27 Helbing August
Suss Louisa Mrs. b.
29 Bossert Anthony, cabinetmaker
Stoll Mary C. tailoress, b.
31 Schmitt Joseph, cigar manuf. b.
Schmitt Anton, blacksmith, h.
Schmitt Sebastian M. pressman, b.
Schmitt Wm. A. metal worker, b.
Miscovich Joseph F. cigar mkr. b.
33 Ahrens John, cook
Kerber Fredericka Mrs. b.
Kerber Charles, brassworker, b.
Kerber Mary, operator, b.
35 Rauber Frank N. cartman
37 Haskam John, machinist
39 Goetz John F. cutter
Ross Dominic, porter
Enders Martin, laborer, b.
41 Hempel Thomas, tailor, h.
Holzschuh Louis, buffer, b.
Mattern Theresa Mrs. b.
43 Guth Joseph L. foreman
Fink Mary L. Mrs. b.
Webber Jacob, laborer
45 Rehberg Nicholas
Rehberg Boniface, carpenter, b.
Rehberg Casper I. shutter mkr. b.
Rehberg Richard B. butcher, b.
47 Bloomer Jacob, tailor, h.
Bloomer John, tailor, b.
49 Franz John, porter
51 Wittman George A. flour & feed
53 Silverstein Jacob, boots & shoes
55 Seemann Louis J. finisher
57 Reinschmidt Peter, wood turner
Reinschmidt Mary Miss, b.
Kuhn Charles, iron worker, b.
59 Frank Fred. carriage trimmer
61 Wusnick Charles, tailor, h.
Wusnick Adeline, tailoress, b.
Bergan Caroline Mrs. b.
63 Lang John M. mason
Lang George L. clerk, b.
Lang Rosa, milliner, b.
Hart John M. brassworker
65 Heumann Solomon & Co. tailors
Fidler Dennis, h.
Fidler Julia, dressmaker, b.
Fidler Jennie, shoemaker, b.

Left Side.

8 Lederthiel Edward, blacksmith
Lederthiel Louisa, tailoress, b.
10 Gabel Joseph A. salesman
Gabel Arthur M. clerk, b.
12 Imo Louis, brewer
Imo George, carpenter, b.
Imo Valentine, iron worker, b.
Imo Elizabeth, dry goods, b.
Imo Matilda, pin maker, b.
Imo Julia E. Miss, b.
14 Hause Joseph, film maker
Hause George J. film maker, b.
Hause Peter J. cabinet maker, b.
Schauber Jerome, shoe cutter
16 Heier Fred. tailor
18 Hoffman Robert J. clerk
20 Funk Jacob, iron worker
22 Koch Christian, baker
24 Berg John B. foreman
26 Sippel Killian, carpenter
Sippel Joseph, tailor, b.
28 Fouquet Mary Mrs.
Kapp Annie, tailoress, b.
30 Bott Boniface, cabinetmaker
32 Reinhardt Peter, blacksmith
Reinhardt Sebastian, brasswkr. b.
34 Heinrich Paul, carpenter
Heinrich Paul A. tailor, b.
86 Mexner Michael, tailor
38 Leuchtner Blasius, shoemaker
40 Bendes Abraham, presser
Schild Jacob, painter
42 Heberger Conrad, carpenter
Heberger Anna, tailoress, b.
44 Mehne Barbara Mrs.
46 Stoll Christian, tinsmith
Radtkie Sarah F. Miss, nurse, b.
Borchard Mollie, shoemaker, b.
McGee John, presser, b.
48 Schweizer William, wood turner
Schweizer William, jr. moulder, b.
Schweizer Elizabeth, box mkr. b.
Schweizer Annie, tailoress, b.
50 Weitzel John A. insurance
52 LaFontaine George F. painter
LaFontaine Louis G. b.
54 Wiegand Frank W. cigar mfr. h.
Wiegand Alice, tailoress, b.
Wiegand Christina, tailoress, b.
56 Boogert Hubert, carpenter
Humpfer Margaret Mrs.
58 Miller Amelia Mrs.
Miller Nellie, tailoress, b.
Newman George, gasfitter
60 Adolph Frank, tailor, h.
62 Hoefler Edwin L. toolmaker
64 Beuckman William B. cutter
Beuckman Oliver J. cutter, b.
r. Vacant shop
66 Asmuth Louis P. upholsterer
68 Paul Morris D. confectionery
Paul Orrin A. lithographer, b.
Paul Louise E. box maker, b.
Paul Hannah Miss, b.
70 Unzeld Martha Mrs.
Unzeld Herman, brassworker, b.

Central Library of Rochester and Monroe County · City Directories Collection
House Directory supplement

72 Meyer William J. presser
Trelinsky Frances Mrs.
74 Engert Martin, laborer

SUMMERSIDE, from Thorp, s., to city line; ward 21.

SUMMIT, from Thorp, north; ward 21.

SUMNER PARK, fr. 419 Monroe Avenue, south, to Richard; ward 12.

Right Side.

5 Webster Rachel Mrs.
Webster Edwin J. editor, b.
Webster Ralph P. clerk, b.
9 Foote Luther R. shoe manuf.
Hall Harry W. clerk
11 Demmer Frank J. Mr. & Mrs.
Demmer Frank W. driver, b.
Demmer George E. b.
Demmer Marcella L. Miss, b.
13 Allen Frank W. Mr. & Mrs.
15 Browne J. Fred. clerk
Browne A. Lynaugh Mrs. dressmaker
Browne Homer V. bookkeeper, b.
17 Ely Homer C. deputy sheriff
Smith Sampson Mr. & Mrs.
Smith Gertrude J. Miss, b.
Smith Florence Miss, b.
19 Herdle Henry, stockkeeper
Herdle Frederick C. artist, b.
21 Greenfield Burley J. restaurant
23 Burritt Clyde P. cigar maker
25 Silvernail John P. Prof. & Mrs.
27 Larzelere Herbert L. Mr. & Mrs.
29 Jack Emma J. Mrs.
Corby Margaret Mrs. b.
31 Spooner Alfred W. Mr. & Mrs.
33 Shepard Frank E. Mr. & Mrs.
Shepard James F. draughtsman, b.
35 Perry Charles E. salesman
37 Huntington Calvin G.
Huntington Amelia C. Miss, b.
39 Stump Charles A. Mr. & Mrs.

Left Side.

2 Stenson Cornelius Mr. & Mrs.
Gill Helen Mrs. b.
4 Tournor Frank I. tailor
Lehman Elias, cutter, b.
6 Sheffield Marion E. Mrs.
Sheffield Agnes M. clerk, b.
Ross Mary L. Miss, b.
8 Wilkinson Stephen T. music tchr.
10 Steitz Carl N. Mr. & Mrs.
12 Taylor William F. clerk
14 Hart Ernest Mr. & Mrs.
Hart George T. printer, b.
Hart Curtis D. student, b.
Hart Alta L. Miss, b.
Dannals Susan H. Miss, b.
16 Groh Louis E. Dr. & Mrs.
18 Allen B. Frank Mr. & Mrs.
Allen Sidney M. clerk, b.
Barron Isabella D. Mrs. b.
20 Miller Walter E. cutter
Kyle Garry V. salesman, b.
Devlin Jennie, nurse, b.
22 Schleber J. George, bookkeeper
Kreuser Amelia C. Miss, b.
24 Randall Helen A. Mrs.
Randall Gertrude H. Miss, b.
26 Colby Charles E. Mr. & Mrs.
28 Whitney William F. Mr. & Mrs.
Whitney Alvin M. musician, b.
Whitney Yale B. musician, b.

SUPERIOR, across 284 Genesee, west; ward 19.

Right Side.

2 Westphal John, camera maker
6 Pinder Cora A. Mrs.
8 Finch John C. expressman
Finch Maud A. bookkeeper, b.
Lewis Elvira Mrs. b.

Genesee St. crosses.
Judson St. ends.

100 Herring Thomas J. fruit
Herring Fred W. clerk, b.
Glennon Richard, laborer, b.
106 Feiler Christian, blacksmith
Feiler William, blacksmith, b.
110 Weismüller Sigmund, blacksmith
116 Harwood Myron P. conductor
VanAmburgh Guy E. salesman, b.
120 Meyer Benjamin, woodworker
126 Dunphy James P. conductor
Dunphy Richard, plumber, b.

Left Side.

1 Schaap Dirk A. baker
3 Fisher Jacob E. bicycles
Fisher Ward H. bicycles, b.
9 Richens Mary Mrs.
Richens Sarah E. clerk, b.

Genesee St. crosses.

41 Williamson Charles, painter
45 Nagell Morgan E. clerk
47 Shaw M. Adelbert, clerk
Penny Wesley J. draughtsman, b.
51 Rathbun Herbert H. machinist
57 Murphy Andrew, laborer
63 Williamson John, beltmaker
Williamson Benjamin, sawmkr. b.
67 Coughlin Thomas E. conductor
73 Greasley James, laborer
79 Heath Charles H. mason
Hammond Catharine A. Mrs. b.
83 Werner Richard F. moulder
89 Merz Rudolph, carriage maker
95 Miller Vinton D. carpenter
101 Maier Frederick, woodworker
Maier Frederick G. carver, b.
105 Mullen John H. laborer
111 Henthorn James, engineer
Henthorn Thos. G. shoemaker, b.
115 Garland James, laborer
119 Elphick Henry, laborer
Thurston Harry K. shoemaker, b.
125 Thrall Wesley Mrs.

Central Library of Rochester and Monroe County · City Directories Collection
House Directory supplement

SWAN, from 80 East Avenue, north, to 453 Main East; ward 6.

Right Side.

2 McDonald Lillian Mrs.
McDonald Jessie L. musician, b.
Luescher Willard I. bookkeeper, b.
Thoms George, real estate, b.
4 Babcock H. M. Mrs.
6 Doolin Geo. E. milk, b.
Doolin Michael S. foreman
Doolin Arthur P. printer, b.
Dwyer Margaret, button hole mkr.
8 Kelly George R. mason
Wenman Arthur, clerk, b.
Edington Henry, waiter, b.
10 Martin William G. compositor
Esmack May Mrs. cashier, b.
Hayes Lillie V. clerk, b.
McOmber Della, stenographer, b.
12 Clark Edson, carpenter
Bohein Herbert, electrician, b.
Hickey Kathryn L. Miss, b.
14 Aronson Abraham P. shoes
16 Ernest Alfred C. restaurant
18 Gray Harriet R. Mrs. milliner
22 Bingener Louisa B. Miss
Miller Harriet E. Mrs. b.
Miller Hattie A. Miss, b.
Bauer Sarah Mrs. b.
Merriman Verdina, cashier, b.
26 Murphy Thomas, shoemaker
30 Minges Albert F. musician
Minges Sophia C. hairworker, b.
32 Murdoch Ernest D. camera maker
True Frances E. Miss
34 Bossard Rudolph, carpenter
00 Mænnerchor Hall

Left Side.

0 Rochester Club

Barrett Alley ends.

11 Smyth Joseph C. clerk
13 Detro Clara Mrs.
Forth Laura M. Miss
15 Egan Marie A. dressmkr.
Egan Agnes E. Miss, b.
17 Doolin William H. collector
Hardy Richard J. waiter, b.
19 Garage
25 Sherman George W. electrician
Gunsaul Fred C. lineman
Baxter Thomas, janitor
Farrell William, soapmaker
Kelly Frank A. plumber
Coddington Frank L. janitor
McCaffrey Walter G. carpenter
Sliker Marcus, clerk
27 Covert Elbert N. elevatorman
Rowley Emma J. Mrs.
Rowley Ida M. operator, b.
Beebe Russell E. piano maker
Klein Albert, dentist
Byrne James, tailor
Venor Edmund P. supt.
Ford Mary A. Mrs.
Wilson Florence Miss

SWANTON PLACE, from 127 Tremont, south to Benson; ward 11.

SWINERTON, from Clifford, near Nichols, north, across Jennings; ward 22.

Right Side.

Jennings St. crosses.

1 Ackerman Lansing, teamster
Rudolph Charles, driver, b.
2 Rohr Carl, shoemaker
3 Herb Charles K.

SYCAMORE, from 47 Fountain, east, to 309 Field; ward 14.

Right Side.

35 Vacant house
37 VanMaaren Burton, floor walker
Sherrard Wallace, clerk, b.
45 Myers Frederick, car repr.
53 Lucier Albert G. photographer
Harrison Charles A. photographer
55 Marsaw Alva, casket maker
Smith William W. electrician, b.
59 Eisenberg Carl, plumber

Left Side.

4 Hunt Edward, jr. salesman
Hunt Austin E. boxmaker, b.
8 Welsh M. Lawrence, salesman
14 Vacant house
22 Conover James S. bookkeeper
46 Ryan John C. foreman
Ehrstein Andrew A. stage hand, b.
52 Vonhold Philip, tailor

SYKE, from 123 Child, west, to 210 Ames; ward 20.

Right Side.

12 Hoch Paul, driver
18 Kammer Arthur R. fireman
24 McAvinney Mary A. Mrs.
Akins Esther Mrs. b.
Everett Mary A. Mrs. b.
28 Hastings Bridget Mrs.
Hastings John H. blacksmith, b.
Hastings Thomas, blacksmith, b.
Hastings Wm. P. b.
King Patrick J. bridge builder, b.
34 Moore Ellen M. Mrs.
Moore Thomas J. brakeman, b.
40 Bishop Jane Mrs.
44 Cody E. Peter, driver
50 Foley James, flagman
Foley Sylvester A. painter, b.
Foley J. Elmer, painter, b.
Foley Raymond S. shoemaker, b.
Foley Ollie G. Miss, b.
56 Stahl George, mason
60 Fichtner Mary Mrs.

Colvin St. crosses.

94 Bock William, laborer
100 Nerz Salome Mrs.
Reisdorf Andrew F. clerk, b.

Central Library of Rochester and Monroe County · City Directories Collection
House Directory supplement

124 Cooper Charles, boiler maker
Reifstack George, butcher
128 Ebertz Joseph, flagman
Paige Lillie Mrs.

Wagner Place ends.

134 Wuerges John, cabinetmaker
Henik Ferdinand, blacksmith
136 Panzer George, woodworker
Dylewski Leo, boilermaker
144 Szymanski Stephen, laborer
Wydra Kaiser, laborer
148 Uebelacker Michael, tailor
150 Lambert Philip J. driver
154 Malone George, laborer
158 Huether Peter, laborer
162 Hoffman Magdalena Mrs.
Hoffman George, woodworker, b.
Hoffman Henry, moulder, b.
166 Mungenast Charles, optician

Left Side.

00 Coal yard
39 Kuntz Jacob, moulder
43 Miller Martin, laborer
49 Sollfrank Charles, cutter
57 Ramazetter Rudolph R. trimmer
59 Kemp Peter, engineer
65 Eckert John, mason
73 Sommer Annie Mrs.

Colvin St. crosses.

99 Uschold Anton, cutter
111 Haffen George
Haffen John, machinist, b.
Johnston P. Sidney, coal
115 Nowicki Peter, laborer
Wilson Frances Mrs.
117 Miller Fred, laborer
119 Pritzbuer Sophia Mrs.
Pritzbuer Charles F. shoemkr. b.
Pritzbuer Louisa, thermometer maker, b.
133 Johnson Edward, woodworker
Unger Catherine Mrs.
135 Michey Kataud, laborer
Lewis Fred, laborer
Lewis Lena Mrs. b.
139 Lipinski Joseph, laborer
147 Johnson William S. laborer
149 Callaghan Michael, laborer
Callaghan Bernard, laborer, b.
153 Pfahl George F. laborer
Pfahl George E. operator, b.
157 Hauck Louis, finisher
161 Connell Jane E. Mrs.
Connell Charles, conductor, b.
Bartl Elizabeth Mrs. b.
165 Witzel Frank J. operator
Vogel Minnie Miss, b.

SYLVAN, from 27 Delmar, west, across Dix; ward 10.

SYLVESTER, from 1142 Portland Avenue, near Norton, east; ward 22.

SYRACUSE, from 146 Portland Avenue, southeast, to 317 Scio; ward 16.

Right Side.

1 Campbell James D. blacksmith
Campbell Daniel D. shoemaker, b.
Campbell George D. finisher, b.
3 Herold Conrad, driver
5 Wahl Frank N. driver
Merkel Michael, carpenter, b.
0 German Amer. Lumber Co. yards
31 Douglas Clark & Son, feed
33 Washburn Crosby Co. flour

Left Side.

Weyrech St. begins.

4 Bechtold Joseph, driver
6 Ovenburg Andrew, laborer
Ovenburg George, laborer, b.
Ovenburg James, laborer, b.
8 Criddle Oliver I. shoemaker
10 Scarandino Ferdinando, laborer
Eltevaro Christoforo, laborer
12 Sanborn Caroline M. Mrs.
Sanborn William B. painter, b.
Sanborn Carrie E. Miss, b.
14 Pieto James, fireman
16 Gullo Angelo, fruit
Squilla Salvatore, tailor
18 McGreal James E. driver

Philander St. begins.

24 Gay Fannie C. Mrs.
26 Catalfomo Carmelo, tinsmith
28 Stott William F. butcher

TACOMA, from 210 Ravine Ave., north, to 81 Driving Park Avenue; ward 10.

Right Side.

4 Hogenboom William, laborer
6 Marsh Alfred, foreman
Marsh Walter, fireman, b.
Murray Wm. J. perfume maker, b.
8 Drews Fred W. moulder
10 Ferguson Arthur M. electrician
Oliver Mary L. Mrs. b.
Horton Alonzo C. camera mkr.

Glendale Park crosses.

Glenwood Ave. crosses.

Deep Hollow Ravine
46 Spinning John N. cutter
48 Cole Joseph E. Mr. & Mrs.
50 Gram Justus W. druggist
Gram Dorothy Mrs. b.
Gram Bertha E. Miss, b.
52 Ryan Thomas, iron worker
Ryan Frank A. fireman, b.
Ryan Catherine A. Miss, b.
54 Scofield Archibald W. Mr. & Mrs.
r. Jones Sidney W. draughtsman
56 Grover George, machinist

Central Library of Rochester and Monroe County · City Directories Collection
House Directory supplement

58 Burbank Alice J. Mrs.
Burbank Alice H. bookkeeper, b.
Burbank Frances M. clerk, b.
Strong Grace B. Mrs. b.
60 Seibert Jacob, driver

Lexington Ave. crosses.

76 Davis Arthur R. Mr. & Mrs.
78 Duerner Henry L. Mr. & Mrs.
80 Bennett George E. Mr. & Mrs.
Bennett Diana Mrs. b.

Mason St. crosses.

Left Side.

3 Shannon Thomas A. plumber

Glendale Park crosses.

Glenwood Ave. crosses.

39 Sarle T. Herbert, salesman
Sarle Eleanor M. teacher, b.
41 Belknap Robert Mr. & Mrs.
Holleran Nellie Mrs.
Holleran Anna C. Miss, b.
Holleran Isabelle Miss, b.
43 Schewe Carl O. Mr. & Mrs.
Schewe Minna Mrs. b.
45 Spragge William W. Mr. & Mrs.
Spragge Ruth S. Miss, b.
47 Hinton Loren T. Mr. & Mrs.
49 Richardson Wallace A. Mr. & Mrs.
49½ Booth Elmer G. Mr. & Mrs.
51 Bray Augustus M. Mr. & Mrs.
Bray Myron O. electrician, b.
53 Gray George J. foreman
55 Wishart William Mr. & Mrs.
57 Forbes Addison Mr. & Mrs.
Landon Warren C. decorator, b.
59 French Frederick W. Mr. & Mrs.
61 Popp William F. Mr. & Mrs.

Lexington Ave. crosses.

Mason St. crosses.

83 Martin William Mr. & Mrs.
Martin Charles W. Mr. & Mrs.

TALLINGER ALLEY, from 18 William, southeast, to 526 Court; ward 12.

Right Side.

1 Boehme Edward A. stable
00 Jarrett Thomas, yardman

TAYLOR, fr. 212 Silver, north, to N. Y. C. R. R.; ward 20.

Right Side.

20 McCready George H. driver
Buchanan Robert, waiter, b.
Rawson Marshall, driver, b.
24 Nicholson Roland E. burnisher
Drake George C. machinist
Drake Arthur L. electrician, b.
30 Dawson James, machinist
Dawson Belle Miss, b.
34 Rivest Oliver, laborer
Boyle Edward C. bookkeeper, b.
38 Thiele Julius W. baker
44 Clark Elizabeth Mrs.
Clark William H. sawyer, b.

Eddy St. ends.

72 Sheffel Clark S. printer
Sheffel Sarah E. Mrs. b.
76 Mackwood Robert, cooper
Mackwood Jas. S. chairmaker, b.
80 Froelich George J. casemaker
90 Benedict Stephen, doormaker
Benedict Frank G. clerk, b.
94 Kraft Louis A. moulder
98 Zimmerman Charles, brewer

Love St. ends.

Left Side.

15 Engler David A. cook
Haisman John R. cutter
19 Burgess Edward A. woodmoulder
Smith Archie C. shoemaker, b.
35 Avery Merritt R. clerk
39 Marx Andrew, shoemaker
43 Robertson David, boxmaker
51 Walch Robert, carpenter
55 Goodwin Melvin H. shoemaker
61 Beick Engelbert, machinist
65 Grinder Mary Mrs.
Grinder Albert, driver, b.
Grinder Frank, salesman, b.
69 O'Connor Hugh, car cleaner
83 Koester Edward W. painter
Koester Mary Miss, b.
Koester Edward F. machinist, b.
87 Mumford Geo. A. engineer
91 Osborn Zenas, laborer
Beihler William, bartender
r. King William L. nurseryman
95 Bundschuh Fred, conductor
101 Miller Ernest H. cutter
105 Warner Ronald M. boilermaker
r. McEntee Michael F. laborer
Tesch Frederick, laborer, b.
109 Sollfrank Wenzel, woodworker
Sollfrank Alfred, machinist, b.

TEMPLE, fr. 60 Cortland, east, to 93 Chestnut; ward 4.

Right Side.

0 First Unitarian Church
5 Smith Preston B. restaurant
7 Elliott Thomas J. linotyper
Elliott Joseph J. preserves, b.
Bates Joseph, carriage painter, b.
9 German Catharine Mrs.
German Harry H. painter, b.
German Nellie L. clerk, b.
German John W. clerk, b.
Rau Annie, laundress, b.

Left Side.

0 Unitarian Chapel

TERHAAR, from 218 Remington, east, to 467 Joseph Avenue; ward 17.

Right Side.

19 Walz John C. casemaker
23 Nowack Fred, driver

Central Library of Rochester and Monroe County · City Directories Collection
House Directory supplement

29 Quant Jacob, laborer
Quant Isaac, woodworker, b.
Quant Morris, shoemaker, b.
33 Buchholz August M. laborer
39 Seidel Lilly C. Miss
Seidel Henry, upholsterer, b.
43 Porrey Jannis, teamster
47 Gohr Robert O. L. signalman
53 Schlafer Theodore, tailor
57 Nehring Wm. F. cabinetmaker
Haeft Wilhelmina Mrs. b.
63 Tomaschke Chas. H. screw cutter
67 Leder Gustave, finisher

Left Side.

28 Sellinger Julius, shoemaker
Sellinger Philip, machinist, b.
Sellinger Louise, operator, b.
Sellinger Anthony, tailor, b.
32 Barnett Charles, laborer
38 Kuter Sebastian, tailor
42 Froelicher Joseph, jr. tailor
46 Kraus Andrew, shoemaker
52 Steudle Michael, moulder
56 Steudle Fred M. moulder
Reichart Joseph E. motorman
62 Ertman Joseph, woodworker
Ertman Rose, tailoress, b.

TERRY, fr. 27 Jefferson Ave., west, to 287 Brown; wd. 11.

Right Side.

4 Galvin Hugh, painter
6 Kelly N. Roger, carpenter
8 Sigler John E. agent
Galvin Hannah Miss, b.
10 O'Keefe John, laborer
12 Little Alfred F. stockkeeper
Little Florence Miss, b.
14 Malone John P. shoemaker
Braker John E. fireman
Lytle Maud Miss, b.
14½ Gerber Senora Miss
Royce Mary E. Miss, b.
Royce Charles M. clerk, b.
Royce Walter J. clerk, b.
16 Way Robert C. inspector
18 Falkner Sidney R. conductor
Falkner Benjamin, b.

Left Side.

Arklow St. begins.

5 Wixted Hugh M. fireman
7 Gutha Edward, gardener
Appel Mary Mrs.
Appel Charles J. clerk, b.
9 Bartholomay Frank, butcher
11 Spahn Joseph, switchman
13 Pritchard John V. moulder
15 Brueckel William F. trimmer

THAYER, from 44 Rutgers, southeast, to 173 Barrington; ward 12.

Right Side.

3 Case Helen B. Mrs.
Case Fannie L. teacher, b.
Case Emma G. teacher, b.
Tuttle Elizabeth, teacher, b.
5 Jones Frank H. Mr. & Mrs.
Jones Frederick H. pictures, b.
Jones Alice Miss, b.
7 Loeb Edward Mr. & Mrs.
11 Sampson Allen W. Dr. & Mrs.
13 Niles Oscar L. Mr. & Mrs.
Raymond Nathaniel B. editor, b.
13½ Smith Frederick S. Mr. & Mrs.

Dartmouth St. crosses.

17 Scott Jacob D. Mr. & Mrs.
19 Fowler Nathaniel E. Mr. & Mrs.
Fowler John D. student, b.
Fowler Grace E. Miss, b.
21 Slater John R. Prof. & Mrs.
23 Pierrepont Thomas Mr. & Mrs.

Westminster Road crosses.

27 Gosnell Sylvia F. Mrs.
Foote Lemuel T. Mr. & Mrs. b.
Foote Julia B. teacher, b.
29 Montgomery Eugene D. Mr. & Mrs.
31 Hamlin James T. Mr. & Mrs.
33 Freeman Jacob L. Mr. & Mrs.
35 Lord Anson M. Mr. & Mrs.
Lord Malcolm, toolmaker, b.
37 Misner Willard L. Mr. & Mrs.
39 Gaylord Willis C. Rev. & Mrs.
Hynes Margaret J. Mrs. b.
Hynes Nellie A. Miss, b.
Hynes Margaret D. nurse, b.
Hynes Isabel I. Miss, b.

Left Side.

4 Garson Jacob L. Mr. & Mrs.
Garson Elmer A. printer, b.
Adler Mortimer Mr. & Mrs. b.
6 Garson Simon L. Mr. & Mrs.
8 Hall Ephraim H. Mr. & Mrs.
Hall Herbert L. Mr. & Mrs. b.
10 Thompson William L. Mr. & Mrs.
12 Curtiss Charles F. Mr. & Mrs.
Curtiss Mary E. Miss, b.
14 Regan Marquis Mr. & Mrs.
Anderson Ellen I. Mrs. b.

Dartmouth St. crosses.

18 Ranney F. G. men's furnishings
Ranney Mabel E. Miss, b.
Howlett Herbert C. Mr. & Mrs. b.
Pease Emily B. Miss, b.
20 Alexander J. Vincent Mr. & Mrs.
Rogers Anna C. Miss, b.
22 Goldsmith Simon Mr. & Mrs.
Goldsmith Nathan S. salesman, b.
Manson Samuel Mr. & Mrs. b.
24 Forbes John B. Mr. & Mrs.
Forbes Kate Potter Mrs.

Westminster Road crosses.

36 Hutchison James Mr. & Mrs.
Hutchison George F. architect, b.
Hutchison Ernest J. salesman, b.
Hutchison Charles F. chemist, b.
Nourse Howard, architect, b.

Central Library of Rochester and Monroe County · City Directories Collection
House Directory supplement

THEODORE, from 259 Clifford, south; ward 8.

Right Side.

1 Welz Otto, laborer
Reczkowski Alex. painter, b.
2 Howald Johanna Mrs.
Sohn Philip, driver, b.
Christie Edward, driver, b.
3 Schankin Herman C. cbnt. mkr.
Kubitz Albertina Mrs. b.
4 Stiewe Richard, laborer
5 Schankin Albert, laborer
Howald Mary, tailoress, b.
6 Roegner Albert, laborer
Welker Frank, finisher
7 Collet Frederick W. laborer

THIRD, from 170 Pennsylvania Avenue, north, to 303 Bay; ward 18.

Right Side.

18 Glasser Frank, clerk
Glasser Dorothea Mrs. b.
24 Klotz Joseph, bartender
28 McMahon Daniel, elevatorman
Garling Edward G. millwright, b.
Kirkendall Horace, driver, b.
Robinson Fred, laborer, b.
Myers William, teamster, b.
O'Neil John, laborer, b.
34 Zoller Jacob, helper
Zoller Alvin F. teamster, b.
40 Christiaansen John M. carpenter
44 Weidel Frederick A. mason
Weidel Herman, plumber, b.
Weidel Charles, clerk, b.
50 Schaedlich Hugo F. cabinetmkr.
Schaedlich Juliana Mrs. b.
56 Schwedar Sophia Mrs.
Schwedar August, shoemaker, b.
60 Schoenthaler Louis J. cabinet maker
66 Ruckdeschel Louis P. moulder
70 Hickox J. Elton, collector

Central Park crosses.

120 Rappleyea Edith Mrs.
Holliday James, driver, b.
124 Kleinow Teresa Mrs.
Kleinow Albert H. bookbinder, b.
Kleinow John W. woodwkr. b.
Kleinow Anna M. tailoress, b.
130 Lockhart William, cutter
136 Bengel Henry J. carpenter
Kimble Freeman, painter, b.
Bengel Edward, steamfitter, b.
Bengel Elenor, tailoress, b.
140 Witzgowski Gottlieb, casketmkr.
146 Huefner Joseph, marble cutter
152 Rieger Charles J.
156 Goggelman William, car repr.
162 Bramer Albert C. baker
166 Rockow Frederick, laborer
Rockow Albert W. cam. mkr. b.
172 Geckler William, electrician
178 Stoertz John, basketmaker
Schild Elsie, operator, b.
184 Stoertz Henry A. clerk
188 Schaefer Henry, butcher

Left Side.

17 Vacant house
23 Blaesi Emil, decorator
27 Tarba Frank F. helper
Tarba Floyd B. glazier, b.
Tarba Marvin W. salesman, b.
33 Zimmerman Freeman F. lawyer
Macormic Isabel Mrs. b.
37 Westfall Wm. S. well driller, h.
Westfall William, well driller, b.
Young August, laborer, b.
43 Fechner Appolonia Miss
Fechner Amelia Mrs. b.
49 Elias John, foreman
Kane George A. printer, b.
55 Fenton Norman F. polisher
59 Vacant house
65 Lunau August F. mason
69 Bansbach Ludwig, laborer

Central Park crosses.

115 Dichter Fred. A. paperhanger
123 Burton Charles M. expressman
Hurrell Louise M. physician, b.
129 Streebing Ernest Mrs.
Streebing Charles, bicycles, b.
Streebing William, clerk, b.
Streebing Louis, cutter, b.
Racine Fred. J. cutter, b.
135 Lambert Andrew, mason
139 Lass Ludwig, laborer
Lass George, shoemaker, b.
145 Kramer George, machinist
Kramer Alexander, pressman, b.
Kramer Margaretta Mrs. b.
151 Marker Charles J. carpenter
161 Lang William W. blacksmith
165 LaFountain C. H. cement walks
LaFountain Schuyler, machst. b.
171 Thurston Alfred E. engineer
177 Reif Peter, sponger
183 Reif John, blacksmith
Fien Felix, tailor
187 Verstenge Charles, laborer
193 Mahrenholz Albert, carpenter
197 Steicher Edward, liquors

THOMAS, from 48 Herman, north, to 207 Wilkins; wds. 8, 17.

Right Side.

4 Marine Mitchel, rabbi
Feinberg Samuel, pedler
6 LeBeau Israel, shoemaker
LeBeau Walter, shoemaker, b.
Stark William, shoemaker, b.
Ellis Archie, button maker, b.
8 Frank Henry, shoemaker
Frank George, tailor, b.
Jahn Frank, tailor, b.
10 Vetter Oscar, superintendent

Central Library of Rochester and Monroe County · City Directories Collection
House Directory supplement

12 Seegler Albert C. cutter
Scheid Eugene M. examiner
14 Spector Abraham, tailor
Spector Bella, tailoress, b.
Spector Ida, tailoress, b.
16 Dilworth James, machinist
Kovelesky Joseph, tailor
18 Yagin Isaac, pedler
20 Herney Regina Mrs.
Herney Quinbert L. machinist, b.
Herney Matilda, tailoress, b.
22 Dietz John V. tailor
26 Lascharfsky Harry, baker
r. Linke August, teamster
Shovitz Nathan, pedler
28 Hopkins Frank A. horseshoer
30 Tietenberg Fred. cigar mfr. h.
Tietenberg Edw. G. cigarmkr. h.
32 Doerrer Mary Mrs.
Doerrer Joseph A. driver, b.
Doerrer Rose, tailoress, b.
34 Hofferbert Clara Mrs.
Doerrer Florian, baker
36 Doerrer William, assistant market master
38 Wusnick Gustave, laborer
Engel August, b.
42 Weinrowitz Max, tailor
44 Gitin Hyman, piano maker
Forman Harry, tailor
46 Dietrich John, cigar mfr.
48 Scheer Frank, saloon, h.
Miller Christ, machinist, b.
Brown Jacob, pedler, h.
Zimmerman Morris, tailor, h.
Washington School Play Ground
50 Helberg Frederica Mrs. boots & shoes, h.
Helberg Charles, fireman, b.
Helberg Emma Miss, b.
Rothschild John, caretaker, b.
52 Lewis William, laborer
54 Simonson Harris, tailor
56 Shacter Hyman, watchmaker
58 Jaffey Israel, shoemaker
Schwartz William, tailor
60 Begue Eugene M. musician
62 Zacka Mary M. Mrs. grocer, h.
Sullivan Charles, carpenter, b.
Kuhn Martin, stove mounter, h.
Kuhn Mary Mrs. b.
End Elizabeth Mrs. b.

Weeger St. begins.

00 School No. 26

Clifford St. crosses.

88 Demler Fred C. polisher

Weigel Alley ends.

92 Nowack Ferdinand, presser
Engemann Bertha, tailoress
94 Sundt John, blacksmith
Sundt Frederica Mrs. b.
96 Schroeder Christopher, laborer
Zonneville John, polisher

98 Engel Charles A. saloon
Ayette Alvina Mrs. h.

Alphonse St. begins.

106 Horn Charles H. mason
108 Missel Gustaf, laborer
Herman Charles, laborer

Harvey Alley ends.

110 Zugehör Chas. buttonhole mkr.
Stark Amelia Mrs.
112 Frank Albert, shoemaker
114 Schipper Frank C. grocer, h.
Piotter Charles, shoemaker, h.
Schmeiser Peter H. cigar mkr. h.

Bernard St. crosses.

120 Kito Jacob, lithographer
Olanski Joseph, laborer
122 Weichbrodt William, laborer
124 Engel Caroline Mrs.
Engel Charles A. saloon, b.
Engel Henry, jr. shoemaker, b.
126 Radtke Louis, mason
Radtke Edward, shoemaker, b.
128 Kramer Henry, laborer
130 Kimmell Joseph H. machinist
Knop William, woodworker, b.

Friederich Park ends.

134 Meding August, laborer
Meding Fred. W. mason, b.
136 Vanderpane Edward, laborer
Vanderpane Peter, glazier, b.
Vanderpane John, tailor, b.

Left Side.

5 Seitz William, bookkeeper
Klenk Henry, carriage maker
Klenk Elizabeth, midwife
9 Koehler Henrietta Mrs.
Lingg Rosa Mrs.
Lingg Kittie, tailoress, b.
11 Glende Theodore L. foreman
13 Kiesz Philip J. laborer
Kiesz Ruth, tailoress, b.
15 Rotmans Christian, cabinetmaker
17 Wienstein Solomon, tailor
Brody Joseph, salesman
19 Vonhoff John, carpenter
21 Brogsky Harry, carpenter
23 Stenzel Philip, tailor
27 Vragel Augusta Mrs.
29 Yantz Frank, laborer
31 Kovelski Moses, tailor
Levi Simon tailor
33 Levin Isaac, pedler
Hoffenberg Harris, pedler
r. Fularz Thomas, laborer
35 Miller Michael J. bottler
Berman Abraham, furniture
37 Gitin Samuel, rabbi
Abrahamson Bernard, pedler
39 Cohen Morris, tailor
Schied Harris, presser
41 Neubieser William, laborer
Neubieser Otto, machinist, b.

Central Library of Rochester and Monroe County · City Directories Collection
House Directory supplement

43 Meyers Wolf, tailor
45 Piotter Frank, tailor, h.

Hixson St. ends.

51 Wishman Abraham I. grocer, h.
53 Moldenhauer Carl, laborer
55 Rahm Alois, carpenter
Rahm Alois, jr. shoemaker, b.
Rahm Louisa J. clerk, b.
57 Horn William, laborer
Hoffman Felix, pipe maker
59 Scheick John, laborer
Scheick John, jr. button mkr. b.
Scheick Wm. button maker, b.
61 Gatz Bertha Mrs.
Wolkow John, laborer
r. Bogatke Albert, laborer
63 Bandemer Herman, tailor, h.
65 Rodemark Richard, trunkmkr.
67 Reinhardt Edward J. iceman
69 Kreunke Ferdinand, carpenter
Kreunke Frank, teamster, b.
71 Blume Philip, buttonhole mkr. h.
Blume Jennie, finisher, b.
Blume Mary, buttonhole maker, b.
73 Vogler Laurius, carpenter
Vogler John, carpenter
Vogler Frank, driver, b.
Vogler Henry, shoemaker, b.

Clifford St. crosses.

85 Witt Morris, tailor
87 Wiest August, tailor
Gebhard Michael R. painter, b.
89 Keller Lorenz
Keller Frederick, lithographer, b.
Keller Wilhelmina Miss, b.
r. Bock William, laborer
Hoyt Salome Mrs.
91 Schaefer Matthew, laborer
Schaefer Joseph, plumber, b.
Schaefer Matthew, jr. machst. b.
95 Weis Augusta, laborer
97 Burbott Carl F. coachman
Burbott John H. laborer, b.
Burbott Frank, tailor, b.
99 Herr Valentine, tailor
101 Hausswirth Anton, laborer
Smith John, machinist
103 Wisniewski Wladislaus, laborer
105 McGibbon Isaiah, plumber
107 Pigorsch William J. shoemaker
109 Bennwitz Julius, laborer
Bennwitz Anna Mrs. b.
Bennwitz Emma, laundress, b.
111 Horn Carl, laborer
r. Weichbrodt William, mason
113 Raschke Amelia Mrs.
Griepp Herman, laborer, b.
115 Kircher Joseph, market
Karweick Leo, woodworker, h.
Barnmaster Charles, driver, h.

Bernard St. crosses.

119 Howald Ferdinand, laborer
121 Lattel Henry, helper
123 Schlechter Emil, laborer
125 Selke Charles, laborer
127 Gabbey John F. button maker
129 Meding Carl, laborer
Bohm Fred C. bottler, b.
131 Hardies Albert, laborer
133 Welner F. John, wood carver
135 Janz August, laborer

THORN, from 132 Lexington Ave., north, to 43 Driving Park Avenue; ward 10.

Right Side.

14 Hickok Henry N. carpenter
Hickok S. Rae, student, b.
18 Kiefer Joseph, driver
30 Timreck Richard A. moulder
32 Boyd John F. deputy sheriff
36 Fitzenberger Henry J. cabntmkr.
Fitzenberger Henry C. collector, b.
Fitzenberger Geo. J. electrcn. b.
44 Hoare Normington, market
48 Jones Margaret E. Mrs. confry.
50 Sailer & Mayer, electro medical apparatus
54 Otier John, engineer
Otier Frederick J. shoemaker, b.
58 Brodock Asa H. chairmaker
Lerkins Chauncey B. electrician
62 Rust Alice O. Mrs. dressmaker
Walker Maud Miss, b.
Bauer Charles P. emulsion maker
Sandford John T. bookkeeper, b.

Left Side.

1 Nelson Sven, instrument maker
5 Palmer William E. driver
9 Lawton David A. dentist
McCullen Katherine Miss, b.
11 Lee William Mr. & Mrs.
15 Webber Dorothea Mrs.
Webber Minnie Miss, b.
19 Riley Ella Miss
Riley Rose Miss, b.
Peachy Elizabeth Mrs. b.
23 Byrne Lawrence A. foreman
Byrne Michael Mr. & Mrs. b.
Byrne Margaret E. Miss, b.
Byrne Mary C. Miss, b.
Gibson Edward B. Mr. & Mrs. b.
25 Fogarty John Mr. & Mrs.
Cronan Mary Mrs. b.
29 Thayer Henry L. Mr. & Mrs.
31 Krausneck Julius M. hardware
Krausneck Christina Miss, b.

Mason St. begins.

45 Lounsbury Allen D. Mr. & Mrs.
53 Benne Philip H. cabinetmaker
Benner J. Philip, stockkeeper, b.
00 Grace Methodist Church

THORNDALE TERRACE, from 581 West Avenue, south, to 360 Chili Avenue; ward 20.

Right Side.

25. Swan Matthew Mr. & Mrs.
33 Hacock Homer C. Mr. & Mrs.
Hacock Carrie L. Miss, b.

Central Library of Rochester and Monroe County · City Directories Collection
House Directory supplement

41 Williamson Robert S. Mr. & Mrs.
Williamson Helen Miss, b.
47 Genthner Rudolph M. Mr. & Mrs.
53 Keiper Frank Mr. & Mrs.
59 Coon Wilbur S. Mr. & Mrs.
63 Farrington Horace M. Mr. & Mrs.
Farrington Carrie A. teacher, b.
Farrington Blanche M. teacher, b.
69 Trimble Wm. J. Mr. & Mrs.
85 Matheis Jacob J. Mr. & Mrs.
Springer Harrison M. clerk, b.
Damon Walter H. auditor, b.
93 Becker Conrad G. Mr. & Mrs.
Becker Etta A. Miss, b.
Becker Laurence M. clerk, b.
Murpny Thomas E. bookkeeper, b.
101 Kimball George E. Mr. & Mrs.
Kimball Susan E. Mrs. b.
107 Leggett Elizabeth Mrs.
Leggett Margaret C. Miss, b.
Thompson Walter, cutter, b.

Left Side.

32 Cotrael Carl B. Mr. & Mrs.
Cotrael Carlton H. b.
42 Williamson Blanche C. Mrs.
Stone Hiram B. Mr. & Mrs.
48 Schaffer Elizabeth S. B. Mrs.
Schaffer William W. clerk, b.
Schaffer Blanche L. clerk, b.
Schaffer Minnie M. Miss, b.
54 Beal Alpha R. Mr. & Mrs.
64 Gregory Wm. R. Mr. & Mrs.
68 Bristow William A. Mr. & Mrs.
Curran James H.
74 Armstrong Fred. E. Mr. & Mrs.
Marshall Margaret J. Miss, b.
Freeland Elizabeth, teacher, b.
Ross Laura J. stenographer, b.
86 Fitzgerald Thomas, driver
Fitzgerald Michael J. letter carrier, b.
98 Herrington Lynn J. manager

THORP, from 100 Winton Road S. near city line, east and south, to city line; ward 21.

THURSTON ROAD, from Chili Avenue, beyond city line, south, to Genesee Park Boulevard; ward 19.

Left Side.

City line crosses.

00 Hutson Albert E. teamster
Binning Louisa Mrs. b.

Hovey St. ends.

102 Fox Helen Mrs.
Fox George H. camera mkr. b.
Fox Ellen M. stenogr. b.

Magnolia St. ends.

Anthony St. ends.

Cottage St. ends.

00 Decker Peter M. milk

Sawyer St. ends.

Brooks Ave. crosses.

Congress Ave. ends.

TILDEN, from 245 Troup, south, to 172 Atkinson; ward 11.

Right Side.

19 Emma Rocco, laborer
Condor Louis, lithographer, b.
21 Elliott William J. printer
Elliott Peter, core maker, b.
Elliott William C. machinist, b.
Lemmon William H. sawyer, b.
McGrady Raymond, shoemaker, b.
23 Decker Edward, painter
25 Kane Thomas E. bartender
Hyland Eugene F. clerk, b.
29 McGill John, framemaker
33 Baker John W. carpenter
Baker Albert, huckster, b.
37 Baker Anna Miss
Baker Clara, bookkeeper, b.
Lithgow John, brick layer, b.
Cozzens George, brick layer, b.
41 Cook Henry J. carpenter
45 Stiles Walter H. foreman
Ramsey Irving G. camera mkr. b.
49 Barless Elmo R. decorator

Left Side.

r. Reed Frank P. camera maker
18 Wright Daniel, coal
20 Bastable Fred J. foreman
Gay Charles H. machinist, b.
Bastable Eugene C. clerk, b.

Waverley Place ends.

38 Hysner Frances Mrs.
Hysner George W. machinist, b.
Hysner John H. framemaker, b.
42 Mulcahy James M. plumber
Hayes Thomas A. driver, b.
Hayes Nancy Mrs. b.
46 Morrison James S. blacksmith
48 Cunningham John C. car repairer

TONAWANDA, fr. 248 Brown, at junction of Wilder, west, to 60 Saxton; ward 11.

Right Side.

2 Schreier Joseph, shoemaker
4 King John, clerk
6 Kellerson John, stonecutter
8 Renner Jacob A. saloon, h.
10 Whipple Henry F. driver
Whipple James F. shipper, b.
r. Willis David T. driver
12 Vacant house
14 Diehl William C. laborer
16 Eberhardt Joseph, cabinetmaker
Eberhardt Charles P. machinist, b.
18 Foster Michael, saddler
Foster Mary, shoemaker, b.

Central Library of Rochester and Monroe County · City Directories Collection
House Directory supplement

20 Corrigan William, tailor
Rothfritz Louisa Miss
22 Ammering Lewis, shoemaker
24 Twamley John, checker
26 Schmucker Joseph
Lockwood Andrew, driver, b.
30 Bauer George V. engineer
32 Welfley Joseph, engineer
34 Miller Henry C. cabinetmaker
Koehler Henry, b.
36 Leibert Frederick, gardener
Leibert George H. motorman, b.
40 Maurer Jacob, painter
Maurer Henry J. painter, b.
Maurer Fred R. lithographer, b.
44 Erhardt Matthew
Erhardt George V. bookkeeper, b.
Erhardt Minnie, bookkeeper, b.
46 Cipro Alfonso, laborer
48 Yax Frank E. carpenter
Lenhardt Adam, tailor
Vosburgh Carrie Mrs.
Hirsch Margaret Mrs.
Hirsch Kittie, shoemaker, b.
50 Vosburg Anna Mrs.
Gerhard William, sausage maker

TORONTO, from 8 Factory, north, to 3 Brown; ward 2.

TOWNSEND, from 20 Van Stallen, north, to Norton; ward 17.

Right Side.

9 Schaffert William, turner
7 Goyette Adolph B. salesman

Left Side.

0 Bauman John, laborer
Bauman Margaret, tailoress, b.
0 Tierson Abraham, laborer

TRACY, from 248 Alexander, southeast, to 63 Meigs; ward 12.

Right Side.

11 Ramaker Albert J. Prof. & Mrs.
Winkler Mary Mrs. b.
13 Kaiser Lewis Prof. & Mrs.
Kaiser Florence L. teacher, b.
15 Mordoff Charles H. salesman
17 Summerhays Jos. E. Mr. & Mrs.
19 Coddington Charles S. Mr. & Mrs.
21 Percy Frank T. restaurant
Percy Elizabeth W. Miss
Percy Ann Mrs. b.
23 McCourt John Mr. & Mrs.
McCourt Henry S. clerk, b.
McCourt Mabel M. Miss, b.
McCourt Augusta A. Miss, b.
McCourt Mary E. Miss, b.
McCourt Marjorie Miss, b.
25 Lear Ruth E. Miss
Lear Clarissa M. Miss
Lutes Christina M. Miss, b.
27 Gordon Stephen D.
Gordon C. Lillian, teacher, b.
Frost Amelia M. Mrs. b.
Whiting Bertha U. teacher, b.
29 Williams Walter B. Mr. & Mrs.
31 Player Charles J. cabinet maker
Freidell Marie Miss, b.
Freidell Katherine M. hairdr. b.
33 Caldwell Alice B. Mrs.
Caldwell Samuel P. buyer, b.
35 Ross Henry J. bookbinder
Doane Lillian I. Miss, b.
37 Lyon George R. Mrs.

Left Side.

8 Bradley Albert T. manager
10 Reynolds Frederick C. Mr. & Mrs.
Reynolds Clarence L. solicitor, b.
14 Gailey Josiah, real estate
Gailey Arthur F. coal
16 Wilder Daniel, farmer
DeWitt Martin C. clerk, b.
Reynolds William H. insurance, b.
18 Fox Annie E. Mrs.
Fox Harriet, music teacher, b.
20 Mahan Frank M. machinist
Mahan Claude, collector, b.
Morrison Emma Mrs. b.
Cobban Agnes, retoucher, b.
Barnes Samuel D. bookkeeper, b.
Wilson Albert H. wagonmaker
22 Trimmer Lillian A. Mrs.
Trimmer Florence A. clerk, b.
Rogers Oel B. b.
Reynolds Edward P. machinist, b.
24 Holdridge Fannie Mrs.
Mack Harriet, dressmaker, b.
Turke Winfield, bookkeeper
26 Martin Richard P. leather
Lyday David, b.
28 Hoyt Elizabeth A. Mrs.
Emens Etta A. stenographer, b.
30 Millard DeRoy Mr. & Mrs.
Millard Caroline B. teacher, b.
Millard Harriet R. Miss, b.
Nichols Henry O. Mrs. b.
32 Burling Geo. W. bookkeeper
Castle Anna E. Mrs. b.
Williams Helen S. Miss, b.
34 Hill Seymour, coal
36 Greene James G. lawyer
Greene Mary Mrs.

TRAVERS, from 126 Melville, north, to 81 Meng Place; ward 18.

TREMONT, from 215 Plymouth Avenue, west, to Epworth; wards 3, 11.

Right Side.

2 Robbins Clarence A. butcher
Morris Sarah J. Mrs. b.
Harrington Matilda L. Miss
Bruch William F. laborer
4 Cansdale W. D. shoemaker

Central Library of Rochester and Monroe County · City Directories Collection
House Directory supplement

4½ Donoghue Margaret E. Mrs.
Monaghan Mary A. milliner, b.
6 Moshier William J. toolmaker
Graves Helen Mrs. b.
8 Barber Theodore Mr. & Mrs.
Ineson Annie E. Miss
Ineson Grace Miss, b.
10 Hamill Patrick H. clerk
Rowland Margaret Miss, b.
Rowland Mary Miss, b.
Rolston Elizabeth Miss

Biden Alley begins.

12 Nettleton Frances Mrs.
Nettleton Emily B. Miss, b.
Nettleton Ruth Miss, b.
Proctor Emily C. Mrs. b.
Hollister Ella Miss
r. Hess Leonard F. machinist
14 Cotchefer Richard Mr. & Mrs.
r. Cansdale William D. shoe repr.
VanNess Arabella Mrs.
VanNess Vera B. Miss, b.
VanNess Eva Miss, b.
18 Chambers George Mr. & Mrs.
18½ Bell Sarah Mrs.
Bell Sadie, clerk, b.
Bell T. Charles, janitor, b.
20 Hubbell Edgar P. Rev. & Mrs.
Hubbell George W. student, b.
22 Haak George, switchman
24 Leggett Stephen A. Mr. & Mrs.
26 Calder Robert Mr. & Mrs.
28 Holyer Jennie N. Mrs.
Holyer Alfred M. Mr. & Mrs. b.
Holyer Jennie P. Miss, b.
Holyer Nettie M. Miss, b.
Holyer Frankie Miss, b.
30 Giles Martin J. Mr. & Mrs.
Ersfeld John F. ticket agent, b.
Ersfeld Mathias, machinist, b.
Powell Harry, engineer, b.
32 Viall George I. oils, etc.
36 Loomis John B. Mr. & Mrs.
Cutler Eliza J. Mrs. b.
Alexander Sarah Mrs.
Wilson Martha Miss, b.
42 Hughes Michael L. Mr. & Mrs.
Hughes Augustine L. real est. b.
Hughes Tudor V. salesman, b.
Hughes Cecelia I. stenographer, b.
Hughes May G. Miss, music thr. b.
44 Fermeau Isaac, lineman
Fritz Lillian Miss, b.
VanNess John, packer
48 Richmond John E. machinist
Beecher Daniel L. clerk, b.
Woodard George, gum maker, b.
Rothmeyer C. Frederick, clerk, b.
50 Bertrand John C. Mr. & Mrs.
50½ Ritter Emma E. Mrs.
Kiefer Bernard A shoemaker, b.
Kiefer Amelia A. dressmaker, b.
Ritter George A. postal clerk, b.
52 Mott Helena M. Mrs.
Mott Clarence S. clerk, b.
Mott Harry F. watchmaker, b.
Trumpour Gordon Mr. & Mrs.
54 DeBarr Fred. H. Mr. & Mrs.
Yackel Harold G. Mr. & Mrs.
56 Nash Robert D. Mr. & Mrs.
Spry Charles Mr. & Mrs.
Spry Charles J. helper, b.

Caledonia Ave. crosses.

64 Travers Edward, painter
Travers Edwin N. steamfitter, b.
72 Barnes Robert B. salesman
74 Lara Margaret Mrs.
Lara Deloss, operator, b.
Guilfoyle Margaret, shoemaker, b.
76 Clarke George S. asst. city sealer
Clarke Marion E. b.
Luitweiler Eugene H. manager, b.
80 Dintruff William A. engineer
Larkin Anna Mrs.
Larkin Augusta, boxmaker, b.
Larkin Arthur H. laborer, b.
Hulbert Clara M. Mrs. b.

Penn. R. R. crosses.

90 Swift Chas. W. stockkeeper
92 Hardy Anastatia Miss
Hardy Johanna Miss, b.
Hardy Mary Miss, b.
Mahar Mary, dressmaker, b.
Ward Maurice E. bookkeeper, b.
94 Sabin Ernest W. driver
Steverley Thomas, blacksmith, b.
96 Stiles James H. real estate
98 Sploine Mary Miss
Taylor James, hostler
104 Williams Elgin C. camera mkr.
106 Wright E. Augustus, baggageman
Wright Frances E. stenogr. b.
Lewis Burtrand F. toolmaker
110 Glickert George J. baker
114 Stanton Theodore C. cooper
118 Roche Julia M. dressmaker
McMahon Ann Mrs.
McMahon Julia A. confectioner, b.
McMahon Ida C. confectioner, b.
122 Hendrix Edward, shoemaker
124 Cherry Charles F. driver
126 Clark Patrick
Murch James H. laborer
128 Severance James H. clerk
128½ Bishop Rachel Mrs.
Bishop Chas. F. plater, b.
Bishop Clarence W. plumber, b.
Vince Rachel Mrs.
130 Berdell Joseph
Berdell Anna Miss, b.
Berdell Bertha, stenographer, b.
Berdell William J. surveyor, b.
134 Barton Adelia C. Miss
138 Lodder George C. shoemaker
140 Cramer William, clerk
144 Harden Edward, waiter
Browning Mattie, waiter, b.
James Esther Mrs.
James Thomas, waiter, b.

Central Library of Rochester and Monroe County · City Directories Collection
House Directory supplement

146 Erwin Mary Mrs.
Duffy Thomas, salesman
Hennings Louise, teleph. mkr. b.
Vogt Blanche Mrs.
r. Green Annie Mrs.
Sharp Elizabeth Mrs. b.
Possie Ira, junk, b.
148 Fisher Frank, carriage maker
150 Allen Rosetta S. Mrs.
Shelley Frank, driver
152 O'Donnell William H. conductor
O'Donnell Minnie, mus. tchr. b.
154 Loughney Edward T. clerk
156 Driscoll Michael
Driscoll Mary A. nurse, b.
Driscoll Catherine C. bookkpr. b.
Driscoll Elizabeth, b.
Driscoll Ellen, bookkeeper, b.
158 Hogan James F. inspector
160 Shean Patrick, driver
Shean John F. lithographer, b.
160½ McKenna Michael B. dispatcher
162 Vanderpool Henrietta M. Mrs.
Vanderpool Jesse L. weather observer, b.
Vanderpool Wm. J. jeweler, b.
Lines Bertha M. nurse, b.
162½ Vanderpool Charles F. jeweler
Nicholson Frances S. Miss, milliner, b.
Nicholson Esmah C. teacher, b.
164 Groff Josiah R. Mr. & Mrs.
166 Nicholson William S. confectnr.
Love Helen Mrs.
166½ Stickney Charles H. printer
Armstrong Barbara Mrs.
Armstrong Thomas F. camera maker, b.
168 Croft William W. bookkeeper
168½ Wiley Rose Mrs.
Wiley Frank S. salesman, b.
170 Sullivan Mary Mrs.
172 Reichert Frank C. musician
Rudman Anna M. Mrs.

Reynolds St. crosses.

180 Pendergast Frank, baker
Robertson Jennie, shoemaker, b.
182 Swanton George H. cartman
184 Galen John A. carpenter
Hennefrund Adrian P. painter
186 Habersat Adolph, photographer
Habersat Herman A. grinder, b.
Oliver Lewis, bridge tender
186½ Walrath Arlington M. carpenter
188 Barry Richard, fireman
Barry William L. machinist, b.
190 Ellis Frank M. elevatorman
Ellis Clarence B. clerk, b.
192 Gleason Thomas F.
Ferris Celia, clerk, b.
Fields Agnes, shoemaker, b.
Fields Regina, collar maker, b.
194 Coan William T. barber
Cooney Bernard, mason, b.
Rogers Eva, printer
Hardy Nellie Mrs.
Moore James H. trunkmaker, b.
r. Blackstock Thomas A. clerk
196 Mason Caroline Mrs.
Mason Andrew G. machinist, b.
Mason Lee, salesman, b.
Shewman Joseph L. carpenter, b.
198 Harold John A. limbmaker
Harold Frank N. telphn. mkr. b.
Harold Clarence A. bookkpr. b.
200 VanDame Cornelius, ribbon mkr.
Fairbairn Mary Mrs.
McKee Anna E. shoemaker, b.
McKee Elizabeth F. shoemkr. b.
202 Scanlon Timothy, foreman
Scanlon Timothy J. salesman, b.
Scanlon Ellen, shoemaker, b.
Scanlon Norah, shoemaker, b.
Scanlon Catherine, shoemaker, b.
Scanlon Margaret, typewriter, b.
Scanlon Florence, clerk, b.
204 Young Richard, milk
206 Vaughan Casper W. policeman
206½ Hurley William T. fireman
208 Tickell Edward, insurance
Tickell John, driver, b.
210 Schroth Henry F. market
212 Elliott Mathew, foreman
Bown Julia M. milliner, b.

Jefferson Ave. crosses.

224 Eaton John H. machinist
Kildea Katherine, dressmaker
226 Follett Mary E. Mrs.
Follett Marie F. Miss, b.
Follett Emma F. Miss, b.
228 Scanlan Maurice W. policeman
Moriarty Margaret A. dressmaker, b.

St. Clair St. ends.

240 Meyer Conrad, woodworker
242 Close Burnett E. tinsmith
Close Anna B. clerk, b.
Geddes Daniel R. tinsmith, b.
244 Knoll Alphonse H. cutter
Knoll Raymond A. bookkpr. b.
Weilert George W. salesman
Weilert Irene A. stenographer, b.

Morgan St. ends.

246 Thompson Ernest D. expressman
248 Kahler Henry S. mason
250 Whaling Robert C. postal clerk
Whaling Winifred C. Miss, b.
Whaling Hazel A. stenogr. b.
252 Rolph Simon G. driver
Spear Maria Mrs. b.
254 Smith Joseph, pattern maker
Smith Ella M. bookkeeper, b.
Haitz Jennie E. Mrs. b.
Koller Nellie M. Mrs. b.

Gladstone St. ends.

268 Slavin John F. plumber

Left Side.

5 Kelly Spencer B. laborer

Central Library of Rochester and Monroe County · City Directories Collection
House Directory supplement

7 Peart Margaret A. Mrs.
Cooper Arthur H. Mr. & Mrs. b.
Kelso Mary J. Miss, b.
Kelso Violetta Miss, b.
Crennell Lillian, nurse, b.
Cathro Janette, nurse, b.
11 Paddock George W. clergyman
Paddock Ralph S. Mr. & Mrs.
13 Hayner James F. carpenter
15 Murphy John J. cook
17 Woodruff Almira N. Miss
Woodruff Lettie H. physician, b.
Wynne Beula E. clerk, b.
Davidson Fannie E. Miss, b.
19 Wellington Anna Hale Mrs.
Wellington Roger H. student, b.
00 School No. 3
27 Linder Emil A. Mr. & Mrs.
29 Terry Frank E. Mr. & Mrs.
Terry Frances E. Miss, b.
33 Reilly William H. Mr. & Mrs.
Reilly Helen E. Miss, b.
Reilly Gertrude M. Miss, b.
35 Sahner John H. Mr. & Mrs.
Hall Bruce, clerk, b.
Anson Ralph B. expressman, b.
39 Button Nelson L.
Button Nelson L. jr. Mr. & Mrs.
Tegart Ida E. A. nurse, b.
41 Mabbett Alonzo L. Mr. & Mrs.
Mabbett Arthur E. clerk, b.
45 Johnston Frank S. carpenter
Porter Fred A. saloon, b.
Dowling Tessie Miss, b.
47 Courneen Elizabeth A. Mrs.
Courneen Emmet K. carrier, b.
Courneen Rose Miss, b.
Courneen Frances E. Miss, b.
Courneen Neil, bookbinder, b.
Courneen Grace E. Miss, b.
Doyle Rosanna Mrs. b.
49 Atkin Laura C. Mrs.
Chapin Gertrude M. Mrs. b.

Caledonia Ave. crosses.

63 Rowe William C. janitor
Batchelor Mary A. Mrs.
Batchelor Jessie Miss, b.
65 Ramsley John H. Mr. & Mrs.
Palmer Elsie E. Miss, telephnr. b.
Madden George, camera maker, b.
Pinkley Howard, collector, b.
67 Simmons James C. painter
69 Mische Nellie H. Mrs.
Decker Harrison M. motorman

Clarendon St. begins.

73 Jenkinson John H. shoemaker
Collins Anna Mrs.
75 Atkinson Alice Mrs.

Penn. R. R. crosses.

93 Burns Edward, plumber

Kee Low Place begins.

95 Pehrsson Gustave L. salesman
97 Pennock William H. printer
McMahon Minnie, collar mkr. b.
99 Donaldson Thos. P. train dispchr.
101 Sader Caroline Mrs.
Shale Mary Miss, tailoress, b.
Merron William P. expressman
107 Eustace Thomas, car repairer
Eustace James E. piano mkr. b.
109 Hawley Jennie C. Mrs.
Hawley Flora A. Miss, b.
Hawley J. Lillian Miss, nurse, b.
Culver Edith M. teacher, b.
000 Vacant house
115 Shaw John H. carpenter
Shaw Chas. L. stockkeeper, b.
VanAuken Caroline Mrs. b.
Phillips Geo. D. clerk, b.
115½ Engel Charles A. brassworker
Hillock James W. engineer
119 Zander Rudolph, warehouseman
121 Yeares George H. printer
Bryan Amelia Mrs. b.
123 Murphy George F. carpenter
125 Ewart Richard J. huckster

Swanton Place begins.

129 Swanton John & Son, cartmen
Swanton John, cartman, h.
Swanton Florence, stenogr. b.
133 Smith Patrick H. camera maker
Lynch Maria Mrs.
Smith Cecelia Miss, b.
Smith Margaret, teacher, b.
137 Halsted Lemuel E. truckman
Halsted Floyd L. draughtsman, b.
139 Vacant house
141 Clark Alfred G. cartman, h.
Clark Sarah Mrs. b.
McLean Elizabeth Mrs. b.
McLean Sarah, shoemaker, b.
145 Ulrich William J. shoemaker
147 Heath Clarence, carpet layer
Neilson John, shipper, b.
Crocker Daniel, cutter, b.
Crocker Joseph, driver, b.
149 Kenney John M. stable
Cloonin Michael, woodworker, b.
Cloonin Joseph, motorman, b.
Kelly Peter T. woodworker, b.
Kelly Peter J. conductor, b.
151 Evans John, carpenter
Evans Emma, teacher, b.
155 Young Jane Mrs.
Jackson John, plumber
157 Arnold Fred J. woodworker
159 Kelley Joseph, ribbon maker
Kelley Sarah, tailoress, b.
Kelley Susie, button maker, b.
161 Pifer Frank X. Mr. & Mrs.
163 Green Clementine Mrs.
Green Grace, retoucher, b.
Geary David, camera maker
165 Pifer Mary A. Mrs.
Pifer Carrie Miss, b.
167 McCaffrey Marv Mrs.
McCaffrey Thos. F. plumber, b.
McCaffrey Sarah R. telephnr. b.
Gleason James H. draughtsman

Central Library of Rochester and Monroe County · City Directories Collection
House Directory supplement

169 Thomas Maurice H. inspector
VanSickel Earl, button maker, b.
Lewis John H. b.
171 Dilcher Fred. driver

Reynolds St. crosses.

183 Ball R. Ella Mrs.
Gandolfo Maurice J. tankmaker
187 Knapp George J. bridge tender
Knapp Christian, cigar mkr. b.
189 Wilson Mary K. Mrs.
Fordham George, driver
191 Vosburgh John H. druggist
Wells Willis H. insurance, b.
Hall Robert C. machinist
Stacy Stella J. Mrs. b.
Stacy Maud E. nurse, b.
193 McLaughlin Charles B. jeweler
195 Lent George A. real estate
197 Keating Maurice, capt. fire dept.
199 Commons William, carriage mkr.
Wood Carrie L. Mrs. b.
Earle Hattie A. Mrs. b.
201 Cook John T. quarryman
Clancy Joseph M. helper, b.
Green Harry, painter, b.
Cook William H. driver, b.
201½ Clark William E. engineer
Clark Katharine B. teacher, b.
203 Hogan James, piano maker
205 Tripp George B. salesman
207 Evans J. Fred. plumber
209 LaPoint Moses, packer
211 Bryant George
McEntee Henry R. clerk

Jefferson Ave. crosses.

225 Hull Ernest J. clerk
227 Oberst Fidel B. Mr. & Mrs.
Oberst Bessie M. stenographer, b.
French Emily S. Mrs. b.
229 Odell Benjamin A. electrician
Odell Fred B. cutter, b.
231 Gartland Patrick, clerk
McClelland John C. bookkeeper
233 Warder Charles, electrician
235 Bindnagel Gertrude Mrs.
Bindnagel Gustave, stockkpr. b.
Bindnagel Louise, tailoress, b.
Bindnagel Mary, tailoress, b.
237 Kedian Catherine Mrs.
Kedian Henry, clerk, b.
Shelp Roy, conductor, b.
McCormick Mary Mrs. b.
Oakley George, machinist, b.
239 Harned Frank A. supt.
Ellsworth Anna M. bookeeper, b.
241 Chatfield Isaiah H. sawyer
245 Roe Emory D. carpenter
Roe Howard, sawyer, b.
Wells Richard, carpenter, b.
247 Schmitt George F. cabinetmkr.
Schmitt Eva E. Mrs.
Schmitt William A. machinist, b.
249 McMullen Alexander, engineer
251 Loveny Fred. clerk,
Young Arthur, shoemaker, b.
253 Rickard Robert, moulder
253½ Stanton Walter V. painter
255 Harrison Gabriel, shoemaker
257 DeRright Frank, machinist
259 Dieffenbacher Mary Mrs.
Dieffenbacher Chas. L. clerk, b.
261 Rice James A. carpenter
Rice William J. carpenter, b.
263 Coleman Hannah Mrs.
Coleman Clara, candy maker, b.
265 Tolhurst Sally Mrs.
Tolhurst Cora B. operator, b.
Simmons Grace, tailoress, b.
Simmons George R. lineman, b.
267 Weidner Frank J. wagon maker

TREYER, fr. 797 Clinton Ave. North, west, to Roth; ward 17.

Right Side.

6 Engelbrecht August, cabinetmkr.
8 Zenkel John B. woodworker
12 Miller Simon, tailor
Foley Theresa Mrs. b.
14 Stein Jacob, laborer
16 Moriarty Daniel, laborer
Fien Frank X. cutter
18 Reichel Erhardt, stockkeeper
20 Merkel Mary A. Mrs.
Merkel Lilly, stockkeeper, b.
22 Dony August, machinist
24 Mengel William C. tailor, b.
Mengel Susan Mrs. h.
26 Haefle Gustave, machinist
28 Brodback Michael, laborer
Kuner Mary Mrs.
30 Geimer Charles, inspector
32 Heiden John C. tailor
Heiden Charles W. plumber, b.
34 Clement Albert, bakery
36 May Michael, tailor
38 Arnold Frederick W. brewer
40 Haase Charles, laborer
Haase William A. lithographer, b
42 Werner Jacob, shoemaker
Werner Peter, moulder, b.
Werner John, tailor, b.
44 Schug George G. moulder
Schug George, shoemaker, b.
46 Suss Frederika Mrs.
Suss Charles, shoemaker, b.
Suss Emma, tailoress, b.
Suss Carrie, tailoress, b.
Meng Annie Mrs. b.
48 Weber George M. woodworker
Weber George M. Mrs. dressmkr.
50 Thiem Matilda L. Miss
Thiem Edward J. toolmaker, b.
52 Suess Frank B. preserver
54 Paul John, cooper
56 Merkel Joseph, woodworker
Merkel Martin, salesman, b.
Merkel Kittie, tailoress, b.

Left Side.

5 Wegman George M. examiner
7 Miller Charles F. janitor

Central Library of Rochester and Monroe County · City Directories Collection
House Directory supplement

9 Klein Joseph, tailor
11 Klein John, brewer
13 Breithaupt Lawrence, helper
15 Kimmel Thomas, cabinetmaker
17 Schidakowitz John, optician
19 Yahn Martin, polisher
21 Woggon John, laborer
Schipper August, laborer
23 Rosenmeyer Gustave, laborer
25 Meyer Fred. laborer
Eisemann Dora Mrs.
Stoesser Lucas A. tailor, b.
27 Sänger Emil, brewer
29 Schwab George J. gilder
Tunney Catherine M. Mrs. b.
31 Eisenhauer Jacob H. steamfitter
33 Litzenburger Charles, shoe mkr.
35 Berns Fred. C. M. trunkmaker
37 Baumann Michael, shoemaker
39 Baumann Joseph, shoemaker
Baumann Conrad, moulder, b.

Lill St. ends.

53 Mattison Caroline Mrs.
DeRoo Frank, camera maker, b.
Mattison Martin H. inspector, b.
Mattison Frank R. helper, b.
55 Bodeni Joseph, thermometer mkr.
57 Schroll Valentine J. pedler

TRINIDAD, from 22 Hebard, east, to 287 North Union; ward 18.

Right Side.

1 DiRenzo Solfero, laborer
3 Galdazio Giuseppe, laborer
5 Leone Stephen, laborer
7 Lanis Pietro, laborer
0 Whitmore, Rauber & Vicinus pavers

Left Side.

2 Culian Frank, laborer
4 Culian James, laborer
8 Calla Antonio, laborer
Dipinto Lorenzo, mason

TRINITY, from 330 Winton Road North, east to Bishop; ward 21.

TROUP, from 197 Exchange, west, to 14 Lamberton Pk.; wards 3, 11.

Right Side.

Pine St. ends.

S. Fitzhugh St. crosses.

School Alley crosses.

00 First Spiritual Church

Plymouth Ave. crosses.

Utah Alley ends.

82 Saffold Reuben E. Mr. & Mrs.
Saffold Carl R. insurance. b.

84 Teall Isaac Mr. & Mrs.
Teall William H. b.
Teall George N. b.
Burke Mary Mrs. b.
86 Page Clarence M. Mr. & Mrs.
Page Winnifred M. Miss, b.
88 Dietrich George Mr. & Mrs.
90 Chapin Edward D. Mr. & Mrs.
Chapin R. Frances Miss, b.

S. Washington St. crosses.

108 Moshier Alfred M. Mr. & Mrs.
110 Johnson Wm. Mr. & Mrs.
Havens Mary E. Mrs. b.

Goldsmith Place begins.

114 Jennings Thomas F. carriage ptr.
Hayes William, shoemaker, b.
Ruedenauer George, shoemkr. b.
116 Luce Ethel M. Mrs.
Higgins James, finisher, b.
Brown Joseph, woodworker, b.
Arlige Spencer, foreman, b.
Reynolds Harvey H. shipper, b.
Sliter Howard, trimmer, b.
118 Hart Edward P. clergyman
Hart Mary E. Miss, b.
Church Richard, b.

Livingston Park ends.

146 Church Della M. Mrs.
Maid Charles M. clerk, b.
148 Milspaugh Mary Mrs.
Milspaugh Mertalene A. Miss, b.

Caledonia Ave. crosses.

164 Peake Chester A. dentist
Peake F. E. Mr. & Mrs. h.
Peake Howard L. salesman, b.
Kolb Louis F. Mr. & Mrs. b.

Savoy Alley ends.

168 Percy George W. Mr. & Mrs.
170 Cobb Amos H. Mr. & Mrs.
Carpenter G. W. Mr. & Mrs. b.

Favor St. ends.

176 Gould T. B. Mr. & Mrs.
178 Mills C. V. N. Mr. & Mrs.

Garick St. ends.

182 Wright Mary A. Mrs.
Wright Daniel D. cutter, b.
Wright Frank B. carpenter, b.
184 Smith Nellie B. Mrs.
Bailey J. A. b.
Chadwick Ellen A. Miss, b.
Boon Wreford, milk, b.

S. Ford St. crosses.

194 Russell Joseph A. painter
196 Sullivan Daniel C. cutter
198 Gessner Mary Mrs.
Connelly Anna R. telegrapher, b.
Connelly Julia E. Miss, b.
Jackson George W. circulator, b.
Fraser Donald T. editor, b.
Waller John C. reporter, b.

Central Library of Rochester and Monroe County · City Directories Collection
House Directory supplement

200 Woodland J. Ernest, teacher
202 Stearns Byron, painter
Newman David, foreman
204 Newman Bros. hay and grain

Penn R. R. crosses.

000 Vacant office
r. Baldasarre Carlo, saloon
Gugliotta Frank, helper, b.
224 Baldasarre Carlo, saloon
228 Cahill Michael J. laborer
Osborn Maggie Mrs.
Irons William, driver, b.
230 Griffith Ansel W. salesman
Hitchcock Robert H. moulder, b.
Hitchcock Thomas E. cutter, b.

Hilton St. ends.

242 Henderson Michael, clerk
Bisnett James H. laborer, b.
Berg Christian, bartender, b.
Taylor James, painter, b.
Taylor James, jr. clerk, b.
Fisher Irwin, ice man, b.
Wilson Robert, carpenter, b.
Shaffer William, fireman, b.
244 McGraw Thomas, conductor
Abel Waldorf, shoemaker, b.
Manning Elizabeth, shoemkr. b.
Fines Mayme, fringemaker, b.
246 Fournier Louis, foreman
248 Phillips Michael J. tinsmith
Phillips Anna Mrs. b.
Bowes Paul, shoemaker

Julia St. ends.

252 Smith Albert C. printer
Kelly John L. sign painter, b.
Smith Anna E. teacher, b.
Smith S. Jessie, teacher, b.
Phelan James W. shoe manuf. b.
254 Curran John, painter
Gray Johanna Mrs. b.
Curran Frances Miss, b.
Curran Kittie A. steogr. b.
256 Parmelee Clifford, painter
Ingraham Albert, camera mkr. b.
Elliott Laura, camera maker, b.
Converse Emma, camera mkr. b.
258 Purcell Ralph E. driver
260 Miller Charles O. silver plater
Sheetz Fred, caster, b.
Barnard George, baker, b.

Prospect St. crosses.

262 Lariviere Marie J. Mrs.
Lariviere Edward N. b.
264 Byer Glenn, fireman
Adsit Minnie Miss, b.
266 Williams Ida D. Mrs.
Williams Jesse J. shoemaker, b.
Williams Harry, shoemaker, b.
Foulds Florence Mrs. shoemkr. b.
Moyes Cecil J. conductor, b.
Collins Lizzie, shoemaker, b.
270 Burke Frederick W. barber

Gleason Place ends.

000 City Hospital

Rice Alley begins.

292 City Hospital Annex
294 Fisher Edwin A. city engineer
Talcott Julia A. Mrs. b.

Reynolds St. crosses.

310 Murray Bridget Mrs.
Murray May J. Miss, b.
Murray Sadie K. Miss, b.
Murray Jannette L. Miss, b.
314 Banta Arthur S. stenogr.
Banta Emma Miss, b.
318 Whipple George C. Mr. & Mrs.
320 Crandall Myron H. Mr. & Mrs.
Hunt Emma Mrs. b.
324 Alexander John Mr. & Mrs.
Alexander Fanny Miss, b.
326 Williams John F. Mr. & Mrs.
Williams Maud I. Miss, b.
Williams Elsie J. Miss, b.
Williams Margaretta Miss, b.
Williams James J. student, b.

Jefferson Ave. crosses.

344 Wilson Thomas J. finisher
Richards Anna A. Mrs. b.
346 Heberger Theresa Mrs.
Heberger Charles W. machnst. b.
Heberger May E. bookkeeper, b.
Graper John, polisher, b.
348 Bloomingdale C. F. patternmkr.
350 McKenna John E. stoves
352 Otis Stanley, carpenter
360 Wright Alfred Perfumer Inc.

Willowbank Place ends.

380 Casey James D. Mr. & Mrs.
384 Keyes Lucina Mrs.
Keyes George F. laborer, b.
Keyes Mary Miss, b.
Keyes Abbie Miss, b.
386 Lent Delbert E.
Lent Jennie G. Miss, b.
Howard Elmina M. dressmaker
Howard Ada, dressmaker, b.
Madden Frank, driver

Edgewood Park ends.

Left Side.

S. Fitzhugh St. crosses.

49 Fisher Mary J. Mrs.
Fisher George E. b.
Fisher Sara E. Miss, b.

School Alley crosses.

Plymouth Ave. crosses.

81 Clarke Dora E. Miss
Clarke S. Lizzie Miss
Price Hester E. Miss, b.
Nixon Sarah Mrs. b
Smith Florence Miss, b.
87 Davis C. Schuyler Mr. & Mrs.
Davis Caroline Miss, b.

Central Library of Rochester and Monroe County · City Directories Collection
House Directory supplement

95 Murphy William A. Mrs.
Murphy William H. b.
Murphy Robert K. b.

S. Washington St. crosses.

101 Mestler William R. bookkeeper
MacMillan Sherman A. collectr.
103 Rebasz Charles B. Mr. & Mrs.
Rebasz E. Alice Miss, b.
105 Pyott Henry H. Mr. & Mrs.
Pyott Mary H. Miss, b.
Graves Belle Miss, b.
Straus Horatio, lawyer, b.
Pierson Leigh H. bookkeeper, b.
107 Kiefer Anna M. Mrs.
Kiefer Mary Miss, b.
109 Warner J. Foster Mr. & Mrs.
Warner Andrew J. student, b.
Warner John A. student, b.
111 DeGraff William Mr. & Mrs.

Greenwood St. begins.

121 Peck E. W. Mr. & Mrs.
Peck Edith W. Miss, b.
123 Smith A. Byron Mr. & Mrs.
Smith Virginia J. Miss, b.
125 Lawrence Marie E. Mrs.
Lawrence Grace R. Miss, b.
Lawrence Mary L. Miss, b.
Elliott A. F. Mrs. b.
129 Robbins Dorinda A. Mrs.
Robbins Joseph W. b.
Robbins Marion Miss, b.

Eagle St. begins.

139 Gordon George C. Mr. & Mrs.
145 Kimball L. M. Mrs.
Mitchell Frank B. b.
Mitchell Gurnsey, b.

Caledonia Ave. crosses.

159 Goodrich Frank H. Mr. & Mrs.
Burton James R. moulder, b.
Buckley John, tool manuf. b.
Kavanaugh Thomas, machnst. b.
161 Steele William W. Mr. & Mrs.
Sperry A. Louise Mrs. b.
163 Moore Arthur W. Mr. & Mrs.
Moore Arthur W. jr. proofrdr. b.
Ferster James O. bookkeeper, b.
165 Hair Minnette E. C. Mrs.
Chapman Mary A. Miss, b.
167 Richardson William H. architect
Clark Henry M. leather wkr. b.
169 Wilcox O. Marvin Mr. & Mrs.
Strong Ellice E. Miss, b.
Strong Iva H. Miss, b.
Britton Kate, clerk, b.
Wilcox Harry C. clerk, b.
171 Dusenbery E. R. Mr. & Mrs.
Nichols Margaret D. Miss, b.
Nichols Jane H. Miss, b.
173 Blakeslee Charles H. bookkeeper
Blakeslee Jannette H. Miss, b.
Blakeslee Imogene Miss, b.
Rollingson Charles, lineman

177 Baker Howard S. shoe manuf. h.
Titus Warner, cutter, h.
Hodgson Jos. H. camera mkr. h.
Gay Fred, upholsterer, h.
179 Leggett Clarence F. manager
Leggett Franklin, court officer, b.
181 Callahan Rose Mrs. grocer
Callahan Nellie, clerk, b.
Eccles Wood, electrician

S. Ford St. crosses.

189 Folkstone Thomas A. saloon
191 Folkstone Thomas A. saloon
Davis Alfred, printer, b.
193 Priddis & Patterson, grocers
195 Brown Sarah J. Mrs.
Brown Frank L. box maker, b.
Rice Albert B. tack maker, b.
Dayo George E. brakeman, b.
Sherby George, spring maker, b.
Clark Harry, boiler maker, b.
Cole Hanora, domestic, b.
197 Yeo William, upholsterer
Eagan Mary Mrs. b.
199 Allen George P. driver
Barnes Isabelle Mrs. b.
Blake Thomas, carpenter, b.
Manchester Charles, driver, b.
201 Decker Nicholas C. fireman
Levine David, salesman, b.
White Mortimer, salesman, b.
Knowlton Henry J. electrician, b.
Tice John, brakeman, b.
203 Farrell Mary L. Mrs.
Garrity John E. clerk, b.
Havelin Cora L. shoemaker, b.
Havelin Elizabeth A. shoemkr. b.
205 Caledonia Springs Ice Co.
207 Deacon William F. blacksmith

Penn. R. R. crosses.

VanAuker St. begins.

223 Yawman James E. saloon, h.
225 Laidlaw Anna Mrs.
Place Clarabel B. Mrs. clerk, b.
Laidlaw Irene M. stockkeeper, b.
Vetter Stephen, shipper, b.
227 O'Shaughnessy Thomas, laborer
O'Shaughnessy Franklin, electrician, b.
O'Shaughnessy Chas. carrier, b.
Turner John, fireman, b.
229 Adams Chales J. cutter
O'Brien John, coachman, b.
Kane Albert, machinist, b.
231 Ruscher Susan S. Mrs.
Ruscher Charles W. boxmaker, b.
Ruscher Minnie, bookkeeper, b.
Ruscher Emma, clerk, b.
233 Cody Anna Mrs.
Brown Edward, ice man
235 Eldridge Statira L. Mrs.
Eldridge Charles S. machinist, b.
Eldridge Florence R. Miss, b.
Bailey Frank, shoemaker, b.
Hoffman Isador, foreman, b.

Central Library of Rochester and Monroe County · City Directories Collection
House Directory supplement

237 Struble Catherine Mrs.
Struble James H. clerk, b.
Struble Lillian E. stenogphr. b.
239 Brost John D. salesman
241 Cambeis Jacob L. cabinetmkr.
Donohue Chas. pressman, b.
Leiber Howard, carriage mkr. b.
Nicklaus John, woodworker, b.
Cumber Eli, dyer, b.

Tilden St. begins.

251 Moon William, laborer
253 Murray James, carpenter
255 Massarella Frank, laborer
257 Welch Martin, carpenter
259 Youngs Warren, grocer
Youngs Jessie M. Miss, b.

Prospect St. crosses.

273 Seaman Ellagene Mrs.
Malany Florence Mrs. b.
279 Smith Francis R. coachman
281 Searson Frank, clerk
283 Sweet Frank C. carpenter
Sweet Addie L. Mrs. b.
Westcott Mary J. Mrs. b.
285 Ward Karl F. clerk
Weaver Frances K. Mrs. b.
Scott Ernest M. clerk, b.
Gartshore Arthur G. electricn. b.
291 Barnes Elizabeth Mrs.
Barnes Elizabeth, vocal tchr. b.
Cheeseman Mary A. Mrs. b.
293 Door of Hope
St. John Helen A. Mrs. supt.
Fuller Letta J. asst. matron

Reynolds St. crosses.

309 Gay Emma A. Mrs.
Campbell J. Edward. insur. b.
Brown Ernest L. clerk. b.
311 Bostwick Rolison S. Mr. & Mrs.
Spears Eliza B. Miss, b.
Spears William R. adv. agent, b.
313 Gillis William J. foreman
Rice Cecelia Miss, b.
Duquette Mahlony Mrs.
Duquette Josephine Miss, b.
Duquette Virginia Miss, b.
315 Parker Frank A. Mr. & Mrs.
Parker Roy, b.
Parker Edna Miss, b.
317 Wertman William W. bookkpr.
Morton Herbert R. bookkeeper
319 Woodbury Oscar D. machinist
323 Kavanagh Mary Mrs.
Kavanagh Daniel E. painter, b.
Kavanagh Thomas W. elevatorman, b.
McMahon James C. machinist
McMahon Frank, clerk, b.
325 Stritt Gustav, jeweler
Stritt Susie Miss, b.
327 Barrett John R.
Barrett Ward F. Mr. & Mrs. b.
Hall Lucy A. Mrs. b.
329 Wilcox James T. Mr. & Mrs.
Hall Robt. J. Mr. & Mrs. b.
Barton William, clerk b.

Jefferson Ave. crosses.

345 Shoudler Glenn K. paperhanger
349 Parry William F.
Parry Leonidas, artist, b.
Parry Jane C. Miss, b.
Wall Inez A. Miss, b.
351 Glidden Charles A. clerk
Glidden Alida L. Miss, b.
353 Gilmore Eugene H. coachman
355 Dowzer Chas. J. engineer
357 Jones Theodore B. mining engineer
361 Walsh James E. engineer
363 Lynch Michael J. painter
Murray Anna, bookkeeper, b.
365 Vacant house
r. Vacant house
369 Clark Charles E. teamster
371 Saunders Herbert, foreman
Hanson Robert, collector
373 Saunders Philip R. engineer
Saunders Alice M. music tchr. b.
Saunders Elizabeth B. stngphr. b.
Stevens Anna, vamper, b.
Stevens Ida, clerk, b.
377 Eldrett James A. bookkeeper
379 Holmes Charles D. elevatorman
Ford Charles A. spooler, b.
Ford Roy, boxmaker, b.
379½ Holmes Thomas J. fireman
r. Smith Curtis L. clerk
381 Isler Otto F. policeman
Tilden Orville S. produce, b.
383 Blank J. George, laborer
Blank Mary E. forewoman, b.
Blank Nettie, milliner, b.
Blank Raymond, upholsterer, b.
383½ Carroll Matilda G. Mrs.
Carroll James C. carpenter, b.
Carroll Raymond A. salesman, b.
Carroll Francis H. student, b.
385 Coaker John, coachman
Sard Melville E. blacksmith
387 Driscoll James, cigar manufr.
Driscoll Catherine Miss, b.
Driscoll M. Raymond, cigar maker, b.
Driscoll Earl E. electrician, b.
389 Benedict Alva E. carpenter
Benedict Sherman A. draughtsman, b.
Purcell Edwin F. civil engineer
Bidwell John N. civil engineer
000 Vacant house
393 Young Louis, fish
Rocklin Mary Miss, b.

Renfrew Place begins.

397 Kilpeck Margaret M. Mrs.
Norton Homer E. window shades
Kilpeck John F. clerk, b.
Kilpeck Charles B. machinist, b.
Kilpeck William H. emulsn. mkr.
399 Waldron James J. clerk

Central Library of Rochester and Monroe County · City Directories Collection
House Directory supplement

TROWBRIDGE, from 84 West Ave., north, to Erie Canal; ward 3.

Right Side.

0 Planing mill

Left Side.

Lumber yard

TURPIN, from 1113 Portland Ave., opp. Pomeroy, west, across Mitchell; ward 22.

ULM, from 438 Bay, north, to Clifford; ward 18.

Right Side.

15 Lavine Wilhelm, laborer
17 Seeber Elizabeth Mrs.
Barry Leo J. teamster, b.
19 Balling Caroline Miss, tailoress
Balling John, varnisher, b.
21 Kaminsky Michael, laborer
23 Kachmaricik John, laborer
29 Crombach Philip, cook
Crombach John, teamster, b.
Crombach Arthur B. tailor, b.
Crombach Frank J. shoemaker, b.
25 White John, brakeman

High St. begins.

31 Sparr Conrad, bridge worker
33 Hasenauer Henry R. mason
35 Sweitzer George J. shoemaker
41 VanAs Cornelius, coal & wood
VanAs William, furrier, b.
46 Vacant house

Keller St. begins.

41 Flynn Patrick, woodworker
43 Thran Martin
45 Nill Jacob, cooper
47 Prachel Allen, stitcher
49 Prachel Henry, laborer
Prachel Cornelius, driver, b.
51 King John, laborer
53 Hennik Rosa A. Mrs.
Hennik Otto S. machinist, b.
55 Norden Elizabeth Mrs.
59 Wambach Eva Mrs.
Meyer Balzer, engineer, b.
Meyer Alfred J. machinist, b.
Meyer Edward J. mason, b.

Left Side.

2 Kessler William A. driver
6 Gramlich Bartholomay, jr. shoemaker
Whiting Charles, teamster
8 Eagle John B. painter
10 Darling Frank L. engineer
12 Guenther John S. tailor
16 Hoffman J. Edward, tanner
18 Redder August, lithographer
Johncock Verne C. lantern mkr.
24 Steinmiller Sophia Mrs.
Steinmiller Ernest, driver, b.
26 Hempel Christian L.
Hempel Emma C. Miss, b.
Hempel Gustave C. b.

Hempel Place begins.

00 Meyer Nicholas, mason
Seiler William, tailor, b.
Meintel Elizabeth Mrs.
32 Schmidt Charles, brewer
34 Hetzel August, carpenter
36 Farley Edward W. filecutter
Farley Albert, shoemaker, b.
Barry Edna Mrs. b.
r. Henry George W.
Henry Willis J. motorman, b.
42 Sprague Clifford H. driver
Hoye William, policeman, b.
52 Gutheil George, butcher
Gutheil George J. student, b.
r. Weman Thomas, shoemaker
r. Burgess George, pedler
Lovell Raymond A. pedler
Mura Lewis W. carpenter
54 Shaw Frank, shipper
56 Ameele Harry, laborer
60 Gutheil William R. teamster

ULRICH, from Clifford near Spiegel Park, north, to Jennings; ward 22.

Right Side.

0 Rudolph Rosie M. Mrs.

Left Side.

0 Rosen Carl, blacksmith
Hofer Albert, teamster, b.

UNIMAN PLACE, fr. 338 South Goodman, east; ward 14.

Left Side.

4 Litz John
Litz Frank J. stove mounter, b.
Litz Joseph M. tailor, b.
6 Finegan George W. woodworker
8 Schneider John R. cutter
10 Ferbeck John J. tailor
Beikirch Mary Ann Mrs. b.

UNION, see also North Union, or South Union.

UNITY, from 6 Grace, north, to 3 Draper; ward 8.

Left Side.

1 Nagelein Leonard, shoemaker, h.
9 Carey William F. teamster

UNIVERSITY AVENUE, from 180 North, southeast, across Culver Road; wards 6, 16, 21.

Right Side.

15 Dentinger Ann Miss
Dentinger Elizabeth Miss, b.

Schlitzer St. crosses.

Central Library of Rochester and Monroe County · City Directories Collection
House Directory supplement

19 Engler Henry, jr. Mr. & Mrs.
Tait Lamont D. grocer, b.
Mooney William J. bookkeeper, b.
21 Wells Esther Mrs.
25 Covell Charles C. driver
Warner Gilbert D. carpenter, b.
Darrah James, manager, b.
29 Fisher Mary Mrs.
Leach Leo T. candymaker, b.
Hoffman John P. repairer
33 Carroll Patrick, laborer
Carroll William H. stockkeeper, b.
Carroll Lawrence, laborer, b.
Carroll Charles, carpenter, b.
35 Kendall Stephen H. machinist
39 Loewenguth George, cabinetmkr.
Goeckel Jacob, lithographer, b.
41 Fisher George, manager, grocer
43 Fisher George Mrs. millinery
Fisher George, manager
Fisher Clarence G. clerk, b.
Fisher Agnes G. Miss, b.
Fisher Magdelene C. Mrs. b.
45 Romeo Isola, carpenter
49 Bateman William S. toolmaker

Stillson St. ends.

57 VanDuser Adelia A. Mrs.
VanDuser Edelbert, cmra. mkr. b.
VanDuser Leroy, camera mkr. b.

Gibbs St. crosses.

73 Blum Leopold Mr. & Mrs.
Blum Charles L. b.
Blum Fred L. bookkeeper, b.
Blum Minnie Miss, b.
Ettenheimer Hannah Mrs. b.
77 Buff William
Snyder Frank J. machinist, b.
81 McRoden Mary B. Mrs.
McRoden Thomas F. machinist, b.
McRoden Florence Miss, b.
85 Barry Mary Mrs.
Barry Mary J. dressmaker, b.
Barry Elizabeth F. dressmkr. b.
Barry William, solderer, b.
91 Critchell Eliza Mrs.
Critchell G. Edward, cutter, b.
97 Barker Edward D. produce
101 Davis Morris S. cigar maker
105 Miller Herman L. blacksmith
107 Borneman Charles G. tailor
109 Vance James E. brassworker
Hastings Daniel Mrs.
Bement Mary D. Mrs. b.
113 Laverty Margaret L. dressmkr.
Laverty Nellie L. dressmaker, b.
Laverty Mary E. Miss, b.
123 Fauerbach Herman, jeweler
Roberts Albert W. carpenter
125 Moll Max S. Rev. & Mrs.
Moll Harry, cutter, b.
Moll Maurice, musician, b.
Moll Martin, collector, b.

Windsor St. ends.

135 Titus Benjamin S. clerk
Milne Christina Mrs. b.
141 Baker William K. foreman
Fuller Floyd V. wireman
143 Appelbaum Norman, market
Present Isadore, jeweler, b.

Carpenter Alley ends.

145 Zelter Harry L. trunks
151 Pendlebury Arthur H. electrcn.
Carroll Charles G. bookkeeper, b.
Hellems Irvin, solderer, b.
Hellems John, solderer, b.
Staley Carrie B. Mrs. b.
153 Burns Charles F. clerk
Walsh John K. musician
155 Calder John
157 Barnum Hugh C.

Scio St. crosses.

173 Morton Margaret Miss
Morton Pauline Dr. b.
Morton Fremont D. printer, b.
Hoilman Sarah, nurse, b.
Warfield Laura E. Mrs. b.
Landman Augusta Miss, b.
185 Menneiley John J. A. Mr. & Mrs.
187 Zimmerman Martin, barber
189 Englehardt Edward, insurance

Beecher St. ends.

191 Rowen Michael F. machinist
193 Hodgson Charles L. hay, grain, etc.
195 Hoffman Jacob, butcher
Hoffman Charles F. foreman, b.
197 Ryks William, carpenter
197½ Broadbridge Wm. W. laundymn.
199 Schlenker Clarence J. solicitor
201 Ballway Charles N. helper
205 Ball Charles L. coachman
209 Fulton Newell C. Mr. & Mrs.
211 Mitchell Lucy S. Mrs.
Mitchell Dora Miss, b.
Nelson Augustin E. Mr. & Mrs. b.
Armstrong Thomas W. teas, b.

Main St. East crosses.

247 Holt B. Jane Mrs.
Holt Willis C. manager, b.
251 Carter Albert, laborer
255 Warren Elizabeth E. Mrs.
261 Conrad Mary Mrs.
Conrad Emilie M. Miss, b.
Conrad Elizabeth M. teacher, b.
Aslett William, helper, b.
267 Jones Owen E. physician
Ferguson Agnes E. Miss, b.
271 Seaman Eunice A. Mrs.
Duryea Fred W. chiropodist, b.
279 Fuller Daniel P.
Fuller Harry D. civil engnr. b.
Hise Margaret A. Miss, b.
285 Watson Angus, carpenter
Shoecraft Annie M. Mrs. b.

Central Library of Rochester and Monroe County · City Directories Collection
House Directory supplement

289, 291 Saumby Kittie L. Mrs.
Tyler Wallace F. supt. b.
Hall Frederick B. lawyer, b.
Brooks John C. salesman, b.

N. Union St. crosses.

303 Townsend Mary M. Mrs.
Townsend Cora, milliner, b.
Chapman Sidney W. contrr. b.
MacMahon Ella M. clerk, b.
Deans Jeanie, milliner, b.
309 Earl Schuyler H. supt.
315 Brooks Anson G. Mr. & Mrs.
Feist John, laborer, b.
319 Wagner Michael J. Mr. & Mrs.
Wambach Eugene F. salesman, b.
Shea Nellie, dressmaker, b.
321 Schaft George, upholsterer
327 Willcockson Albert, cartman
Willcockson Chas. bicycle rpr. b.
Nickerson Harriet Mrs.
Nickerson Hattie V. dressmkr. b.
333 Roberts Arthur G. Mr. & Mrs.
Lynch Adaline Mrs.
337 Meade G. LaDu Mr. & Mrs.
341 Lennox Christian Mrs.
Lennox Marion, dressmkr. b.
345 Aldridge Walter S. shoes
Aldridge Lura E. Miss, b.
349 Zimmer Amelia Mrs.
Zimmer William, clerk, b.
353 Trotter Frank C. Mr. & Mrs.
357 Swanker William H. Mr. & Mrs.
361 Scott William W. Mr. & Mrs.
Ellas Josiah Y. Mr. & Mrs.
365 Normington Mary E. Mrs.
McKay Florence L. Mrs. b.
367 Wolters Charles B. box manuf.
369 Upton Laura M. Miss
Upton Katherine M. Miss, b.
371 Daly Warren C. physician

Alexander St. crosses.

405 Bowling Club House

Prince St. crosses.

477 Williams Frank E. Mr. & Mrs.
Williams Sue Miss, b.
Williams Helen Miss, b.
485 Graham James S. Mr. & Mrs.
493 Hoyt David Mr. & Mrs.
505 Strong Henry G. Mr. & Mrs.
517 Utz Henry J. Mr. & Mrs.
525 Hanford Henry S. Mr. & Mrs.
Hanford Josephine Miss, b.
Hanford James H. teacher, b.
Hanford William, student, b.
Hanford Herbert, student, b.
533 Newell Thaddeus S.
Newell Anna G. Miss, b.
541 Murphy Daniel B. Mr. & Mrs.
Murphy Grace Miss, b.
Murphy Harriet Miss, b.
Murphy Maurice J. b.

Strathallan Park ends.

561 Adler Abram Mr. & Mrs.
Adler Eugenia Miss, b.
Adler Max, b.
Adler Elmer A. b.
571 Miller William Mr. & Mrs.
Simon Joseph Mr. & Mrs. b.
579 Koch George Mr. & Mrs.
Koch Elmer, student, b.
587 Kaelber J. George Mr. & Mrs.
Kaelber Carl, student, b.
595 Lattimore Saml. A. Prof. & Mrs.
Lattimore Alida Miss, b.
Lattimore Eleanor L. Miss, b.
Lattimore Florence L. Miss, b.

N. Goodman St. crosses.

627 Stewart Wm. M. Mr. & Mrs.
Stewart Grace C. Miss, b.
631 Swan Alfred H. S. Mr. & Mrs.

Upton Park ends.

663 Carroll William E. printer
669 Carroll Mary A. Mrs.
Carroll Elmer J. printer, b.

Rundel Park ends.

Oxford St. begins.

721 Wesp Clarence A. teacher
727 Gleason Andrew C. Mr. & Mrs.
733 MacAlpine Herb't C. Mr. & Mrs.
Turpin Thomas H. Mrs. b.
Turpin Lucy Miss, b.
739 Osborne Edward S. Mr. & Mrs.
745 Young Frederick Mr. & Mrs.
Young Frank R. shoemaker, b.
Hale Walter, foreman, b.

Merriman St. crosses.

775 Schuyler A. Hamilton Dr. & Mrs.
779 Pimm Harry E. Mr. & Mrs.
785 Engine Co. No. 6

Portsmouth Terrace ends.

995 Hosking Thomas, coachman
Hosking Millicent M. Miss, b.
1025 Boardman Jean S. Mrs.
Stoddard Ella P. Miss, b.
1033 Lindstrom Charles W. toolmkr.

Granger Place ends.

Oliver St. ends.

Culver Road crosses.

0000 Rochester, Syracuse & Eastern Ry. Station

Left Side.

14 West Effie A. Mrs.
Sprague Leon W. tailor, b.
Littlefield Silas J. photo engr. b.
16 Lovett Herbert H. machinist
Wright Clarence W. inspector, b.
Sampson Lois Mrs. b.

Schlitzer St. crosses.

Central Library of Rochester and Monroe County · City Directories Collection
House Directory supplement

24 Herbst Albert, baker
Herbst Richard L. machinist, b.
Straus Eva Mrs. b.
26 Masten Julia H. Mrs.
Hill Ann E. Mrs. b.
DePuy Libbie H. Mrs. b.
30 Sliker Harry, tobacconist
Holloway John T. tinsmith, b.
Holloway Harry E. clerk, b.
Ure Genevieve, tailoress, b.
Young Sarah Miss, b.
Cummings Sarah Mrs. b.
32 Loewenguth Chas. B. painter
Loewenguth Arthur E. cutter, b.
Loewenguth Julius, shipper, b.
Loewenguth George, stockkpr. b.
36 Hammerich Frank A. carpenter
40 Lane Josie E. Mrs.
Lane James S. jr. barber, b.
42 Haight Morris M. laborer
Spall Homer, carpenter, b.
Haight Bert, finisher, b.
Mack Martin, laborer, b.
Gillette Leonard, carpenter, b.
46 Sliker James M. restaurant
Elmore George, helper, b.
Osborn Bernie, camera maker, b.
Wilson Charles A. extracts, b.
Slattery George, telegrapher, b.
Beecher Dana, helper, b.
Cooper John W. b.
Stringer Hubert, clerk, b.
50 Lee Eugene L. painter
54 Howes Emma Miss
Howes George, waiter, b.
58 Gibbs W. John, janitor
Thickson Henry R. farmer, b.
62 Stilwell F. Winfield, physician
Maidment Sarah, housekeeper, b.

Gibbs St. crosses.

74 Barry Alice Mrs.
Barry Agnes M. bookkeeper, b.
76 Littlejohn Thomas
80 McMannis Patrick
84 Fisher Nathan, teamster
88 Goetzmann Fred. J. insurance
Goetzmann Emma S. Miss, b.
92 Keiser Merriman S. salesman
Irish Hannah E. Mrs. b.
96 Wulle Henry C. clerk
Wulle Carrie F. stenographer, b.
Behage Peter A. electrician, b.
Bowles John, salesman, b.
100 Mylacraine Nellie Mrs.
106 Iles William H. florist
Iles Emma E. florist, b.
Iles Helen V. Miss, b.
Ross Alexander, machinist, b.
Robinson K. Louise Miss, b.
Guldenschuh John, teleph. mkr.
Moffatt May Miss, b.
Moffatt Esther Miss, b.
114 McLaughlin Mary A. Mrs.
McLaughlin Olive Miss, b.
McLaughlin Hattie Miss, b.
McLaughlin William T. b.
118 Walzer J. Edward, produce
120 Gibbons DeWitt C. music store
Evans Robert T. carpenter, b.
124 Bastian Dora Mrs.
Bastian Helen R. Miss, b.
Clark Mary A. Mrs.
Clark George, tailor, b.
130 Fien Margaret Mrs.
Fien Charles J. painter, b.
134 Eygabroad George A. engineer
136 Leckinger Katherine Mrs.
Leckinger Lottie K. Miss, b.
Leckinger Emma M. Miss, b.
Leckinger Anna M. Miss, b.
142 Meyer Martin P. boxmaker
Meyer Arthur J. clerk, b.
Meyer Anna J. Miss, b.
Heisler Jennie B. Miss, b.
146 Tallinger Eliza Mrs.
Tallinger Charles E. shipper, b.
150 Partridge Charles F. last mfr.
158 Miller Thomas Mr. & Mrs.

Scio St. crosses.

170 Wemis Russell C. cutter
Rouse Elmer E. carpenter
172 Rockefeller Edward, painter
174 Cook Libbie S. Mrs.
176 Vaughn Will E. shipper
Huff Irving, solicitor, b.
McCracken Robert C. clerk, b.
178 Livingston Harry, restaurant
Harrison George, b.
Richardson Elizabeth Mrs. b.
180 Bardo Albert J. motorman
182 Campbell James B. helper
King Harry, machinist, b.
Moffett Robert, machinist, b.
184 Lawrence Catherine Mrs.
Henricus Robert L. grocer
186 Brady Violet Miss
214 Francis Charles H.
Francis Wesley P. press feeder, b.
Mackie William, mason, b.
Forrest James, mason, b.
220 Klem Alphonse
Klem Alphonse J. manager, b.
Klem Urban J. clerk, b.
Donahue Daniel, printer
Gregory George L. boxmaker, b.
226 Klem Roman B. grocer
Klem Austin R. bookkeeper, b.
232 Palmer Byron W. dentist, h.
Brickner Isaac M. lawyer, b.
234 Bullis William H. physician
Williams David A. buyer, b.

Main St. East crosses.

Anderson Park

N. Union St. crosses.

302 Buchmuller Edward, saloon
304 Swartelle Edward, shoemaker
Hoffman William, optician
308 Warren Esther Mrs.
312 Lloyd Jennie Mrs.

Central Library of Rochester and Monroe County · City Directories Collection
House Directory supplement

322 Yawman Philip H. Mr. & Mrs.
Yawman Celia M. Miss, b.
Yawman Victor J. b.
328 Cowles Emma J. Mrs. music tchr.
Bryan Julia M. Mrs. nurse, b.
Babbitt Carrie Miss, b.
Bell Victoria, artist, b.
Bell Mattie Miss, b.
Thompson Mabel Miss, b.
334 Bacon Erwin H. piano and organ tuner.—*See page* 879
Bacon Erwin H. Mr. & Mrs. h.
338 Keiling George C. barber
342 Vetter August Mr. & Mrs.
Vetter Henry G. foreman, b.
Vetter August, jr. vice-pres. b.
Vetter William C. clerk, b.
Vetter Emil F. woodworker, b.
Vetter Edward L. foreman, b.
Vetter Wilhelmina Miss, b.
348 Ruggles E. Wood Dr. & Mrs.
354 Luetchford Marion Miss
Leutchford Carrie Miss, b.
Mink Elizabeth C. Mrs.
Mink Harriet C. Miss, b.
Smith Ann P. Mrs.
McOmber Selden A. Mr. & Mrs.
356 Lyall Martha Mrs.
Luitweiler Eliza Mrs. b.
Brooker Mary A. Miss, b.
Harper Sarah A. dressmaker, b.
r. Cummings Wm. telephone mkr.
362 Hurlbut Marion E. Mrs.
Read Fred'k A. pension examr. b.
Brown Fay, clerk, b.
368 Hill Sylvester C. Mr. & Mrs.
Jamieson George Mr. & Mrs. b.
Hill Robert R. clerk, b.
Peterman Wm. W. jeweler, b.
372 Baker Sanford A. supt.

Alexander St. crosses.

394 O'Grady Margaret Mrs.
O'Grady Elizabeth Miss, b.
O'Grady Charlotte Miss, b.
Tyler Genevieve E. Mrs. b.
400 Magee Edmund C. Mr. & Mrs.
402 Minges Jacob G. Mr. & Mrs.
Minges Eugene J. cloths, b.
Minges Mary F. teacher, b.
406 Reeler D. Webster, coachman
Reeler Marshall F. butler, b.
440 Rhees Rush Prof. & Mrs.

Prince St. crosses.

000 University of Rochester

N. Goodman St. crosses.

614 Siebert Robert Mr. & Mrs.
Siebert Oscar J. bookkeeper, b.
626 Armstrong Wm. B. piano mfr.
Kruse Ferdinand, foreman, b.
630 Crapsey Algernon S. Rev. & Mrs.
636 Wilbur Theodore E.
Anderson Andrew, teleph. mkr. b.

Arlington St. begins.

646 Bowlby Frank H. lawyer
Vianco Grace N. stenogr. b.
652 Winegard Henry E. Mr. & Mrs.
Gillespie Leigh, electrical engr. b.
Heil John H. machinist, b.
Starks Leo, electrician, b.
658 McGlennon James S. nurseryman
666 Nagle John A. Mr. & Mrs.
Nagle Jean B. Miss, b.
Nagle Katharine A. Miss, b.

Atlantic Ave. begins.

696 Burkard W. A. druggist
700 Elson Henry, janitor
Benson Anton Mr. & Mrs.
Bergan William E. fireman
Hunter Helen Mrs.
Hunter Deamer, conductor, b.
Lavalle Martha Mrs.
Frank Frederick W. tailor
Mandeville Minnie J. Miss
Beattie Frederick, repairer
Beattie Harvey T. Mr. & Mrs.
Christian Brethren
702 Heinzel & Henry, plumbers
704 Hanna Matilda Mrs. grocer
706 Stenzel Ernst H. confectionery
Station 18 Rochester P. O.
708 Charlton Nursery Co.
LaSalle Clint. W. dentist
Culver Hall
710 Heckel Charles B. market
712 Woodbury W. E. & Co. grocers
714 Ashley Machine Works
746 Police Station, Third Precinct
754 School No. 31

Merriman St. crosses.

772 Fleming Daniel L. Mr. & Mrs.
774 Hallauer Frank A. Mrs.
McCrory Robert, machinist, b.
780 Sickels Charles W. Mr. & Mrs.
Sickels Jessie H. teacher, b.
Fabisch Joseph A. foreman, b.
784 Shaw Frank M. Mr. & Mrs.
788 Young Jacob J. Mr. & Mrs.
Young William J. iron, b.
Young Oscar J. iron, b.
Hellems Mary Mrs. b.
794 Conway Wm. J. Mrs.
Flynn Owen, b.
Flynn A. Emmett, bicycles, b.
Flynn J. Allen, bicycles, b.
800 Ness Lewis Mr. & Mrs.
Kimball Fred Mr. & Mrs. b.
804 McGraw John F. Mr. & Mrs.
810 O'Reilly Miles T. Mr. & Mrs.
816 Locke George N. foreman
Locke Charles, electrician, b.
Locke May A. clerk, b.
Sawyer Charles T. Mr. & Mrs. b.
822 Levy Edward Mr. & Mrs.
Levy Herbert, b.
826 McCann Mary Mrs.
828 Russell William E. Mr. & Mrs.
832 Peletier Hector, foreman
Stutt William

Elton St. begins.
Russell St. begins.

Central Library of Rochester and Monroe County · City Directories Collection
House Directory supplement

896 Stallman Frederick G. mason
898 King Joseph N. Mr. & Mrs.
900 Dullessis Sophronia Mrs.
Dullessis Gabriel, chairmaker, b.
902 Mudge Walter S. Mr. & Mrs.
906 Higgins Caroline L. Mrs.
970 Flower City Base Ball Co.
1000 Gleason Works The, machinists
1050 Stromberg Carlson Telephone Mfg. Co.

Culver road crosses.

1100 Morgan Machine Co.
1160 Huther Bros. Saw Mfg. Co.

UPTON PARK, from 274 East Ave., north, to 649 University Avenue; ward 6.

Right Side.

4 Poinan Edward Mr. & Mrs.
Poinan George F. student, b.
Poinan Edward M. clerk, b.
Poinan Francis J. electrician, b.
Poinan Marie A. Miss, b.
4 Meulendyke Mina Mrs.
Meulendyke Lawrence J. mgr. b.
Meulendyke Charles E. studt. b.
6 Worthington Willis C. Mr. & Mrs.
8 Senke Charles H. Mr. & Mrs.
Senke Charles, machinist, b.
10 Duvian Austin A. Mr. & Mrs.
12 Taylor John A. Mr. & Mrs.
14 Baldwin Amelia A. Mrs.
Baldwin Austin P. compositor, b
Baldwin Henry E. engineer, b.
16 Heberling George Mr. & Mrs.
Heberling Edward, cashier, b.
Heberling George A. clerk, b.
18 McCarthy Lawrence Mrs.
McCarthy Patrick B. detective, b.
20 Enkelmann George E. Mr. & Mrs.
Moran James, polisher, b.
Sundermann Henry, artist, b.
Davis Thomas H. watchman, b.
Nelson Theodore H. Mr. & Mrs. b.
22 Leary Thomas W. trimmer
24 Loveridge Caroline E. Mrs.
Loveridge Eugene L. insurance, b.
Loveridge Jessie F. teacher, b.
Hosmer Mary L. Miss, b.
26 Cover Chauncey D. Mr. & Mrs.
28 Burdick Henry S. Mr. & Mrs.
30 Hall George F. Mr. & Mrs.
32 Carman William B. Dr. & Mrs.
Cushman Marena J. Mrs. b.
Carman Isaac N. clergyman, b.
34 Killip George W. Mr. & Mrs.
36 Jermyn William J. Mr. & Mrs.
Ripton Mary A. Mrs.
Ripton John P. electrician, b.

Left Side.

1 Wile Solomon Mr. & Mrs.
Wile Helen R. Miss, b.
Wile Lulu J. Miss, b.
3 Adams Reuben A. physician
Adams Sidney I. secretary, b.
5 Ewell Glenn B. Mr. & Mrs.
7 McGreal Anthony, sect.
Fitzgerald Austin J. b.
11 Lewis Walter E. Mr. & Mrs.
Emery James Mr. & Mrs. b.
13 Ashley Edward G. Mr. & Mrs.
Ashley Mary E. Mrs. b.
15 Dennis John Mr. & Mrs.
Dennis Ruth, teacher, b.
Dennis Dorothy Miss, b.
Dennis E. Willard, student, b.
17 Dawson Thomas F. engineer
Dawson Mary L. Miss, b.
Holdridge Sarah Mrs. teacher, b.
19 Southwick Theron T. Mr. & Mrs.
21 Howland Augusta Mrs.
Howland Rea V. student, b.
Howland Clair A. dentist, b.
23 Watkeys Zerviah T. Mrs.
Watkeys Charles W. student, b.
Watkeys Gertrude, stenogr. b.
Watkeys Mabel C. nurse, b.
27 Fuller Hiram H. Mr. & Mrs.
Fuller Anna E. Mrs. b.
Wilson Clarence R. Mr. & Mrs.
29 Newman Caroline Mrs.
Bosworth Willard H. tailor, b.
31 Carey William D.
33 LaSalle Sarah L. Mrs.
35 Hill David L. Mr. & Mrs.
Hill Eleanor J. Miss, b.
37 Wright Richard Mr. & Mrs.
Wright Harry C. coal, b.
Wright Charles, clerk, b.
Wright May F. teacher, b.
Wright Elizabeth Miss. b.

URQUHART, from 995 Portland Avenue, west, across Mitchell; ward 22.

UTAH ALLEY, fr. Erie Canal, south, to 78 Troup; ward 3.

UTICA PLACE, fr. 143 Cottage, south; ward 19.

1 Vacant house
3 Barber Herbert C. camera maker
5 Hynes William. R. fireman
McKeown Richard, janitor
7 Maynard Franklin, bookkeeper
Cook Emma, missionary, b.
10 Spooner Charles, laborer
12 Humphreys Edmond, wireworker
Parker John, smelter, b.
14 Maid Andrew, presser

VALENTINE, from 312 Otis, north, to Villa; ward 10.

VAN, fr. 76 Alexander, south, to 90 Hamilton; ward 13.

Right Side.

3 Vaughn John, saloon
5 Atkinson Chas. H. battalion chief
Atkinson Sarah Mrs. b.
Barry Walter M. tailor

Central Library of Rochester and Monroe County · City Directories Collection
House Directory supplement

7 Dee Celia Mrs.
Dee Thomas A. shoecutter, b.
Dee David G. clerk, b.

Left Side.

4 Wallis Sarah Mrs.
Foote Richard, automobiles
6 Rodel Charles, printer
8 Woodworth Fred. J. milk
10 Coniff Arthur J. salesman
Coniff John, motorman, b.
Coniff Margaret G. Miss, b.
Coniff Helen C. Miss, b.
Coniff Elizabeth M. Miss, b.
Coniff Bridget Mrs. b.

VAN AALST, from 486 Hudson Ave., east, to North; wd. 22.

Right Side.

1 DeRegg Peter, solderer
5 Vacant house
9 Yendrusiak Valenty, laborer
13 Yendrusiak John, laborer

Left Side.

8 Soga John, mason

VAN AUKER, from 219 Troup, southeast, to 144 Atkinson; ward 11.

Right Side.

9 Atkinson Charles

Waverley Place crosses.

1 Keefer Thomas M. shoemaker
3 Shewman Walter R. adv. agent
5 Baker Fredk. J. driver

VAN STALLEN, fr. 566 Joseph Ave., east, to Klein; wd. 17.

Right Side.

1 Hodges Orlin Z. brassworker
3 Vink John, laborer
5 Hendricks E. Martina Mrs.
Borate William L. brassfinisher
7 Breitmeier John A. lithographer
Mutz Justina Mrs. b.
15 Kuhn William E. nurseryman
17 O'Hare James, mason
24 Mans Leo. carpenter
27 Vacant house
29 Josh George
Josh Bertha Miss, b.
31 Vacant house
33 Hiller Frederick, engineer
Schoewe Rudolph, laborer, b.
35 Lambright Isaac, carpenter
40 Elter Louis J. shipper

Left Side.

2 Burgomaster Bartholomay, labrer
Giebel Mina Mrs. seamstress
4 Vyverberg Joseph, laborer
Vyverberg Stephen, painter, b.
6 Hubregsen John, finisher
8 Stetzenmeyer Annie G. Mrs.
Stetzenmeyer Bessie L. Miss, b.

Bremen St. begins.

12 Haus Christian F. machinist
14 Radtke John, laborer
16 Kramer August, carver
20 Moss Joseph, shoemaker
Klem Martin, laborer, b.

Townsend St. begins.

24 Quanz Linus, carpenter
30 May Adam, tailor
32 Mayer George M. tailor

Moulson St. begins.

34 Kaple Carl, furrier
36 Grund Ernst, camera maker
38 Abrahams Henry, carpenter

VASSAR, from 85 Milburn, south, to Pacific; ward 12.

Right Side.

0 Callaghan William C. Mr. & Mrs.
0 Wilson P. Ney Mr. & Mrs.
00 Baker J. Clifton Mr. & Mrs.

Harvard St. crosses.

Vacant land

VETTER, from 358 Scio, east, to 111 Hebard; ward 16.

Right Side.

3 Rocco Giovanni, laborer
5 Schlegel George, shoemaker
7 Granato Frank, laborer
7½ Damego Francesco, laborer
9 Menguss Charles, laborer
11 Golloni Stefano, laborer
13 Fassi Charles, laborer
15 Goreone Rosario, grocer, h.
17 Bracker Frank, laborer
Bracker Mary Miss, b.
Wurster Sophronia Mrs. b.

Left Side.

4 Barone Vincenzo, laborer
6 Manova Joseph, laborer
8 Inguaggiato Francesco, laborer
10 Bonfiglio Gaetano, laborer
12 Jones Anthony, laborer
14 Barote Fillippo, laborer
16 Roth Nicholas, mason
Roth Frank, finisher, b.
18 Scatteviro Nardo, helper
20 Cholompo Valetino, laborer
Milinzio Pietro, laborer
22 Vacant house

VICK PARK A, from 311 East Avenue, southwest, to 120 Park Avenue; ward 12.

Right Side.

12 Dann Archibald Dr. & Mrs.
Rogers May Miss, b.
16 Hulett Georgianna Mrs.
18 Wolcott Orville C. Mr. & Mrs.
20 Young Leslie T. Mr. & Mrs.
22 Bennett Horace L. Mr. & Mrs.
Booth Hannah E. Mrs. b.
Brooks Adele E. Mrs. b.

Central Library of Rochester and Monroe County · City Directories Collection
House Directory supplement

24 Morrison Walter W. Mr. & Mrs.
Morrison Arthur, student, b.
Morrison Catherine Miss
26 Ford Eliza Mrs.
Bowen Daniel Mrs.
Barker Mary Mrs. b.
28 Requa Josephus Dr. & Mrs.
32 Bickford A. Edwin Mr. & Mrs.
Bickford Lawrence R. draughtsman, b.
Bickford Fanny L. Miss, b.
Cole Nellie S. Miss, b.
34 Little Adeline R. Mrs.
Budd Evan W. b.
36 Parker William J. Mr. & Mrs.
Anderson Chas. Mr. & Mrs. b.
Warren A. G. lawyer, b.
40 May Horace Mrs.
May Alice Miss, b.
May Edith Miss, b.
42 Sprague George W. Mr. & Mrs.
Sprague A. Louise Miss, b.
Sprague Charles F. clerk, b.
Waters Carrie E. Mrs. b.
Waters Emily F. Miss, b.
44 McGonegal Louise E. Mrs.
McGonegal Bertha L. artist, b.
Loder Eliza Mrs. b.
46 McGonegal John B. Mr. & Mrs.
48 Foote Orlando K. Mr. & Mrs.
50 Benham Thomas L. Mr. & Mrs.

Left Side.

15 Osterman Morris Mr. & Mrs.
17 Schwendler Jacob G. Mr. & Mrs.
Schwendler Sarah, teacher, b.
19 Keeler Charles A. Mrs.
Keeler J. Grant, physician, b.
Keeler Maud D. Miss, b.
Keeler Emogene Miss, b.
21 McGreal Lawrence G. Mr. & Mrs.
Fitzgerald Lucy A. teacher, b.
McGreal Wm. J. clerk, b.
23 Collinson Wm. J. Mr. & Mrs.
25 Horton William Mrs.
Bowden Ernest J. Mr. & Mrs.
27 Kelly Frank X. Mr. & Mrs.
29 Dake Wm. W. Mr. & Mrs.
Connor Eva M. Mrs. b.
35 Flagler Anna R. Miss
37 Crosman Chas. W. Mr. & Mrs.
Crosman Lillie L. Miss, b.
Crosman H. Josephine Miss, b.
39 Nicholson Amelia Mrs.
Roberts Helen Mrs.
Oriel Florence M. Miss, b.
Oriel Emma O. Miss, b.
41 Kinsgley Lucinda Mrs.
Conklin Henry W. Mr. & Mrs.
Conklin Cornelia A. Miss, b.
Conklin Edward W. student, b.
43 Miles Franklin Mrs.
47 Kochenthal Moses Mr. & Mrs.
Kochenthal Jesse, salesman, b.
Kochenthal Arthur, tailor, b.
Kochenthal Bessie Miss, b.
49 Salisbury David N. Mr. & Mrs.
Salisbury L. Ione Miss, b.
Salisbury Gertrude Miss, b.
Salisbury Marian Miss, b.

VICK PARK B, from 327 East Avenue, southwest, to 148 Park Avenue; ward 12.

Right Side.

14 Dinkey John F. Mr. & Mrs.
Dinkey Harry P. clerk, b.
Dinkey Isabel Miss, b.
16 Marvin Edgar S. Mr. & Mrs.
Marvin Clara L. Miss, b.
Marvin Elizabeth A. Miss, b.
McLaren Mary C. nurse, b.
18 Elwood Geo. M. Mrs.
Elwood Marguerite Miss, b.
Cheney A. Cole Mr. & Mrs. b.
22 Phelps Marus S. Mr. & Mrs.
26 Muntz Geo. G. Mr. & Mrs.
Muntz Elizabeth Jarvis Miss, b.
Muntz May Miss, b.
28 Lee J. Swart Mr. & Mrs.
Lee J. Swart, jr. clerk, b.
30 Campbell William A. Mr. & Mrs.
32 Abbott Esther L. Mrs.
Abbott Irene L. Miss, b.
Abbott Ethel M. Miss, b.
Abbott Roy O. clerk, b.
34 Engel John J. Mr. & Mrs.
36 Levenson Israel J. Mr. & Mrs.
Guggenheim Wm. Mrs. b.
38 Vacant house
40 Gerber Louis Mr. & Mrs.
Gerber Loreta Miss, b.
Gerber Frances E. Miss, b.
42 Mulligan James H. Mr. & Mrs.
44 Boynton Edward E. salesman
Boynton Beulah Miss, b.
46 Woodward Roland Mr. and Mrs
Curr Marie A. Miss, b.
48 Yackel George
Yackel George W. decorator, b.
Yackel M. Elizabeth Miss, b.
Yackel Anna L. Miss, b.
Yackel Clara B. Miss, b.
Yackel Flora R. Miss, b.
Bronson Amon, b.
Fauth William G. clerk, b.
52 Humphrey Annie I. Mrs.
Ingalls Fannie Miss, b.
Case Charles Mr. & Mrs. b.
Denton Annie Mrs. b.
Hershey Samuel Mr. & Mrs. b.

Left Side.

13 St. Paul's Parish House
Ellsworth H. Henry, sexton
Zwicker Henry F. clergyman, b.
15 Loder George F. Mr. & Mrs.
Loder Nina Miss, b.
17 Nagle Roswell S. Mr. & Mrs.
Whitney Mary Miss, b.
21 Kochenthal Jacob Mr. & Mrs.
Kochenthal Bertha Miss, b.
23 Stebbins Henry H. jr. Mr. & Mrs.

Central Library of Rochester and Monroe County · City Directories Collection
House Directory supplement

25 Burke James A. Mr. & Mrs.
27 Knowles John W.
Peck Henry C. Mr. & Mrs.
31 Appel George J. Mr. & Mrs.
33 Doron Chas. B. Mr. & Mrs.
Davis Emily J. Mrs. b.
35 Gale Arthur S. Prof. & Mrs.
37 Oviatt Percival DeW. Mr. & Mrs.
39 Taylor William O. Mr. & Mrs.
Taylor Wilma A. Miss, b.
41 Clark Geo. W. Mr. & Mrs.
Clark Jennie M. Miss, b.
Somers Frank Mr. & Mrs. b.
Bentley H. Seymour, b.
45 Galloway Sumner M. Mr. & Mrs.
Galloway Florence L. Miss, b.
Galloway Ruth E. Miss, b.
Galloway Clarence T. student, b.
47 Clark Jemima P. Mrs.
Clark H. Thomas, bookkeeper, b.
Clark Ralph S. draughtsman, b.
Clark Gertrude M. teacher, b.
Clark Hugh E. draughtsman, b.
49 Wharff Edward D. mfg. chemist
Wait Mary A. Mrs. b.
Wait Wm. C. teller, b.
51 Colbert David C. Mr. & Mrs.

VICTORIA, fr. 3 Hertel, southwest, to 18 Eddy; ward 20.

Right Side.

2 Renaud Henry J. trimmer
Ehrmentraut Margaret Mrs. b.
8 Fitzgerald Daniel D. tallyman
12 Kreft Henry, tinsmith
16 Howland William, candy maker
20 Downs Henry, laborer

Left Side.

13 Fertig Edwin L. conductor

VIENNA, from 220 Joseph Ave., east, to 157 Hudson Ave.; ward 8.

Right Side.

3 Then Christ. D. stoves, etc.
Krieg Gertrude Mrs. b.
5 Lobenski Bernard, can maker
Schultz John, b.
7 Niedermeier Otto, cabinetmaker
Schoeller Albert G. optician, b.
9 Heckler John, cartman
11 Hau Frederick, blocker
13 Weitzel Frederick W. foreman
15 Blume Reuben, tailor
Blume Abraham, tailor, b.
Blume Morris, tailor, b.
Shapiro Max, tailor
Taub Rose Mrs. b.
r. Golsky Hyman, tailor
17 Meyer Rebecca Mrs.
Meyer Ray, buttonhole maker, b.
Meyer Moses, cutter, b.
Rosenthal Max, pedler
19 Shueman Mendel, tailor
Shueman Ray Miss, b.
r. Schmidt Joseph, huckster
19½ Rappaport Louis, shoes
21 Raphael Jacob, tailor
23 Caplan Louis, painter
r. Kuczycki Michael, woodworker
25 Lavner Nathan, tailor
27 Abramson Samuel, tailor
Abramson Sarah, tailoress, b.
Abramson Hyman, cutter, b.
Waldman Jacob, rabbi
29 Gerber Harry, butcher
Levin Harry, tailor, b.
31 Kenner Jacob, huckster
Snyder Hyman, market
Sobel David I. bookkeeper, b.

Hanover St. crosses.

43 Turk Harris, furniture
Isaacson Abraham, rags
45 Appelbaum William, tailor
r. Goldstein & Applebaum, tailors
47 Tannenbaum Morris, tailor
49 Egar Hyman, tailor, h.
Altman Abraham, tailor, b.
53 Barnet Samuel, pedler
Barnet Jacob, pedler, b.
57 Koveleski Jacob, saloon
Koveleski Eli, tailor, b.
Koveleski Louis, tailor, b.
r. Abrahamson Nathan, sorter
59 Herman Harris, tailor
61 McKalitzky Benj. tailor
McKalitzky Louis, tailor
r. Lipsky Meyer, tailor
65 Levinstein Morris, tailor
67 Balasky Morris, pedler
Zorn Harry, optician
69 Klaff Charles, presser
71 Schoeneberg Morris, real estate
73 Morris Louis, dry goods
75 Baumann Henry J. shoes
Baumann Henry M. shoes, b.
Baumann Emma, dressmaker, b.
79 Wilinsky Morris, operator
81 Zahn August, carpenter
Zahn Charles, machinist, b.
Kesler Ellen Mrs. b.
83 Winitzky Adam, carpenter

Left Side.

4 Levinson Harris C. grocer
6 Meyer John H. mason
8 Cohen Michael, tailor
r. Berman Lesser, tailor
10 Rothstein Eli, tailor, h.
Philips Abram Mrs. h.
Goldberg Isaac, h.
Astrachan Isaac, cabinetmkr. h.
12 Berman Samuel, real estate
Berman Abram, cutter, b.
14 Stoll Frederick, upholsterer
Stoll Arthur, toolmaker, b.
Reich Sophia Mrs. b.
16 Schoenberg Jacob, tailor
Schoenberg Israel, student, b.
r. Rotkowich Morris, presser
18 Stopeck Louis, tailor
Stopeck Abraham, tailor, b.

Central Library of Rochester and Monroe County · City Directories Collection
House Directory supplement

20 Lewin Matilda Mrs.
22 Polikov Benjamin, tailor
Simon Lester, tailor
Snider Louis, pedler
24 Kershner Samuel, cap manfr.
Rofoutz Wolf, junk, h.
Lessinger Morris, capmaker, h.
Suckel Jacob, h.
r. Rabinovich Michael, pedler
Cohen Jacob, cabinet maker
Kalich Max, tailor
Gross William, baker
26 Nowack Louis, curled hair, h.
Nowack Arthur, printer, b.
28 Steuerwald Martin, carpenter
Steuerwald Ethel Miss, b.
r. Sanders Joseph, upholsterer
30 Preisman Louis, pedler
32½ Snyder Hymen, market
32 Levin Nathan, grocer, h.

Hanover St. crosses.

44 Lazarovsky Jacob, tailor
Levin Harry, tailor
46 Tokarsky Abraham, junk
Tokarsky Harry, tailor, b.
Tokarsky Emil, shoemaker, b.
48 Deffner Maria Mrs.
Deffner George, electroyper, b.
Hafner Caroline Mrs.
Hafner Josephine, tailoress, b.
50 Barth Catharine Mrs.
Barth William, driver, b.
Jackson Isaac, machinist
Witowski Abram, tailor

Crystal Place begins.

56 Goldstein Max, tailor
Goldstein Louis, cutter, b.
Goldstein Benjamin, student, b.
58 Cohen Rachael Mrs.
Goldwater Nathan I. cutter
60 Fischer Hyman, tailor
r. Kane Max, buttonhole manuf.
62 Schaffer Ann Mrs.
Schaffer William M. clerk, b.
Schaffer John, machinist, b.
r. Podsiadlo Victor, tailor
64 Roeker Mary Mrs.
Roeker William, tailor, b.
Roeker Adam, tailor, b.
Shapiro Simon, tailor
66 Rossman Louis, tailor
Friedman Samuel, pedler
Ogdennski Abe, laborer
r. Finkelstein Morris, pedler
68 Buckler Julius, tailor
Lipschitz Harry, pedler
r. Listspot & Levinson, tailors
70 Barnett Edward, pedler
72 Levinstein Hyman, tailor
Hoffman Samuel, clerk
74 Ulscht Edward A. tailor
Ulscht Carrie Miss, b.
Ulscht May Miss, b.
74½ Boyson John, tailor
Bowman Chester, driver
76 Hause William E. button mkr.
Harris John A. brakeman
Kavitch Albert, cigar maker
78 Zenzer Harris, tailor
80 Hetzel Albert, laborer
Hetzel George, laborer, b.
82 Neufeglise Isaac, painter
84 Jacobs Philip, tailor

VILLA, from 123 Santee, west, to Curlew; ward 10.

Right Side.

72 Meier Edward, driver
Hughes Edward A. finisher
60 Foos Sophia Mrs.
Forest John B. chairmaker, b.
62 Hery Maria Mrs.
Hery John N. moulder, b.
Hery Frederick L. plumber, b.

VINE, from 18 Winthrop, southeast, to 29 North Union; ward 6.

Right Side.

3 Simpson Mariette B. Mrs
Simpson Beulah Miss, b.
Simpson Dean Lee, linings, b.
Wright Jennie Mrs. b.
5 Walter Annie Mrs.
Walter Lillie W. Miss, b.
Lace August, b.
7 Dwyer Wm. F. supt.
9 Turnbull Helen G. Miss
11 Beach Jerry W. manager
Jennings Charles S. bookkeeper, b.
13 Crawford Charles, gardener
McKown John D. butler, b.
15 Griffin Charles F. motorman
Drennan Francis, clerk, b.

Left Side.

4 Cross John K. furrier
6 Adams Mahlon B. Mr. & Mrs.
8 Bates Wellington G.
Bates Annie S. compositor, b.
Weiner Miller, embalmer, b.
10 Scott Phoebe E. Mrs.
Scott Frances E. Miss, b.
12 Schake Herman C. cutter
14 Bucknell Richard, coachman
16 Locke George W. artist
18 Hayes John, porter

VINEWOOD PLACE, from 108 Bronson Avenue, north; wd. 11.

Right Side.

2 Corlett Charles, clerk
4 Parks Reuben, huckster
Parks Edward, buffer, b.
6 Swanton Joseph, cartman
Vogler Minnie L. Miss, b.
12 Chatfield Job W.

Left Side.

3 Haessig George W. solderer

Central Library of Rochester and Monroe County · City Directories Collection
House Directory supplement

5 Merkel John J. policeman
Barrett Catherine, clerk, b.
7 Badger Edward R. cutter
9 Flannery Thomas, hostler
11 Bristol William, camera maker

VIOLETTA, from 428 Plymouth Avenue, east, to Penn. R. R.; ward 19.

Right Side.

1 Collins Cornelius P. conductor
3 Randall Sherman A. lineman
Slyck Maria Mrs. b.
3 Quinn Thomas, laborer
Miller Blanche O. operator, b.
7 Schlotzer Charles H. grocer
Hoock Clarence, engineer, b.
Hoock Leo H. cooper, b.
9 Musebeck Frank, driver

Stanley St. begins.

13 Corkhill Della E. Mrs.
Taylor Alfred F. supt.
Wolahan Etta F. Mrs. b.
15 Spencer Olive C. Mrs.
Battershill Wm. A. machinist

Exchange St. crosses.

25 Tanner John, laborer
Tanner Daisy E. bookkeeper, b.
27 Hall George, driver
Moon Edward J. pres. b.
31 Hall William, painter
Hall William G. machinist, b.
Hall Charles H. measurer, b.

Left Side.

2 Page James, blacksmith
4 Schwan Peter, laborer
4½ Mann Horace, weaver
Cunningham James P. painter
6 Gardner Fillmore S. carpenter
Powers William J. pressman
8 Larkin Andrew J. watchman
Larkin Andrew, jr. pressman, b.
10 Lines George, laborer
Lines George W. electrician, b.
Lines Herbert, electrician, b.
Lines Harry R. thermometer maker, b.

Flora St. begins.

14 Fallis Matilda M. Mrs.
Fallis Alfred J. cooper, b.
Fallis William H. bartender, b.
16 Cotter Byron, laborer
Flanigan John H. barber, b.
Flanigan William, barber, b.
Flanigan Pierce, laborer, b.
18 Cotter Mary Mrs. boarding-house
Burns Joseph, laborer, b.

Exchange St. crosses.

24 Rose Herbert S. carpenter
26 Farley Philip H. saloon
Farley Edward A. foreman, b.
Farley Margaret, b.
Farley Mary, b.
28 Christian Arthur, planer
30 Miller Joseph, painter
Miller Gertrude, button-hole maker, b.
Miller Josephine, clerk, b.

VIRGINIA TERRACE, from 7 Reservoir Ave., south, to Highland Avenue; ward 14.

VOGLER ALLEY, fr. 54 Lowell, north; ward 5.

VOSE, from 44 Henry, east, to 287 Hudson Avenue; wd. 8.

Right Side.

3 Barsznsky Joseph, laborer
5 Meyer Louis, heelmaker
7 Ohl Samuel, tailor
9 Mason Sarah, grocer, h.

Edward St. ends.

13 Gresens Albert, teamster
Dress Charles, laborer
15 Wetzel Gustav, moulder
17 Lemke Fred. laborer
19 Grossman Wendell, carpenter
Grossman Albertina, b.
21 Meyer Henry, janitor
23 Paschelke Charles A. laborer
25 Zahn Frederick, glazier
27 Zwierlein Cornelius A. inspector
29 Kaufman Solomon, tailor
31 Stuczkewicz Martin, tailor, h.
33 Ruben Jacob, tailor, h.
35 Kubitz Bernard, optician
37 Neff Margaret Mrs.

Left Side.

4 Nowack Caroline Mrs.
Nowack Edward, tailor, b.
Nowack Max, b.
Nowack Minnie, tailoress, b.
6 Peters Christopher, carpenter
Peters F. Louis, engineer, b.
Peters Edward, pressfeeder, b.
8 Sigler Theodore, laborer
10 Weinstein Morris, tailor
Witczak Stephen, tailor
12 Kratikowskos Andrew, tailor
14 Glende Charles, mason
Glende August, driver, b.
16 Wetzel Edward, laborer
18 Chayet Meyer, pedler
20 Kowalsky Frank, presser
22 Poppink Henry, finisher
24 Brown Johanna Mrs.
Meyer William, camera mkr. b.
26 Lusink Derrick J. grocer
28 Burbott John F. pedler
30 Paschkofsky Thomas, blacksmith
32 Gast Martin, carpenter
Voss Henry, upholsterer, b.
VanAs Cornelia Mrs. b.
34 Krech Ernest, steamfitter
r. Denning Jacob, finisher
VanWuyckhouse Jacob, painter, b.

Central Library of Rochester and Monroe County · City Directories Collection
House Directory supplement

36 Blenkenk Abraham, bookbinder
38 Claver Gerrit, painter
Claver Frank, camera maker, b.
Claver Daniel, plumber. b.
Claver Frances, tailoress, b.

WABASH, from 102 Seventh, east, to 837 North Goodman; ward 18.

Right Side.

7 Westfall Charles G. barber
9 Koch William, insurance
Lippert Mary Mrs. b.
Nitzman Charles, camera maker
11 VanAs James, flour and feed
15 DeForest Oscar F. shoemaker
DeForest Bert O. shoemaker, b.
17 Riess William W. cutter

Left Side.

4 Vacant house
6 Roller Christ, blacksmith
Roller Charles, pyrotechnist, b.
8 Vacant house
10 Hollander Henry L. investigator
12 Cappon John H. stable

Eighth St. begins.

16 Boone Jacob, carpenter
21 Crandall Arthur L. carpenter
Owen Veda E. Miss, b.

WADSWORTH, from 278 Hudson Avenue, east, to 613 North; ward 8.

Right Side.

11 American Brewing Co. bottling department
15 Deyager Claude, operator
17 Laack Charles, polisher
19 Heberle Charles J. optician
Erhardt Ferdinand, b.
Erhardt William F. driver, b.
21 Kreuser Joseph, glazier
23 Stuczo Joseph, presser
25 Gottschalk F. cabinet maker
27 Hacker Minnie Mrs.
Vogt John, shoemaker
29 Kroll Frances Mrs.
Levandowski Albert, lastmaker, b.
31 Kunow William, shipper
33 Hoppe Elizabeth Mrs.

Left Side.

4 Schneider John, tailor
Schneider Joseph, cabinet mkr. b.
Schneider Edward, bartender, b.
6 Walldorf Frank, tailor
8 Frobel John, laborer
Frobel Otto, carpenter, b.
Frobel Charles, chairmaker, b.
10 Miller Charles, tailor
Paul William, laborer, b.
12 Schankin Herman, grinder
Schankin Emil, woodworker, b.
Schankin Wm. blind maker, b.
14 Boeyink Christian, carpenter
Lusink Charles, b.
16 Sauner John, tailor
Sauner Anton, brassworker, b.
18 Stieve Wm. A. toolmaker
Scharkovski Elizabeth Mrs.
20 Ladwig Bertha Mrs.
Ladwig Flora Miss, b.
22 Ahnfeldt Henrietta Mrs.
Ahnfeldt Clara, tailoress, b.
24 Carson Joseph, cigar manuf.
26 Brockow Fritz, laborer
Brockow Emma, tailoress, b.
Oehmke Frances, tailoress, b.
28 Krasman Morris, painter
Finkel Abraham, tailor
30 Oehmke Henrietta Mrs.
Oehmke Fritz, solderer, b.
Oehmke George, machinist, b.
32 Peth Henry, finisher
Dummer Carrie, tailoress, b.
34 Baranowski Mary Mrs.
36 Wapp Ferdinand L.
Wapp Albert, laborer, b.
Wapp William, woodworker, b.
38 Phelan Edward P. clerk
Phelan Joseph, laborer, b.
Phelan Maggie Miss, dressmkr. b.
40 Hill William J. tailor
Terry Harry E. driver
42 Keegan Byron, painter

WADSWORTH PARK, from 798 Genesee, east; ward 19.

WADSWORTH SQUARE, on Broadway, between Howell and Marshall; ward 4.

WAGNER ALLEY, from 63 Bloss, west, to 228 Saratoga Avenue; ward 9.

WAGNER PLACE, from 645 Maple, south, to 130 Syke; ward 20.

Right Side.

1 Creegan Mary Mrs.
Creegan Henry R. b.
3 Moses Adam, cabinet maker
5 Malerk Otto, cabinet maker
Stephan Peter, laborer, b.
7 Kinny Charles
Peters William J. shoemaker, b.

Left Side.

2 Umhofer Joseph, blacksmith
4 Vadas John, signal maker
6 Beimler Charles, mason
Beimler Charles, jr. tinsmith, b.
8 Vacant house

WAIT, from 342 Scio, southeast, to 81 Hebard; ward 16.

Right Side.

6 Tambio Francesco, laborer
8 Cascio Frank, laborer

Central Library of Rochester and Monroe County · City Directories Collection
House Directory supplement

10 Abamo Giuseppe, laborer
12 Scudiere Luigi, laborer
14 Gulano Nicola, laborer
16 Oglia Alfonso, laborer
18 Angelo Rosario, laborer
20 Chiappetta Lawrence, laborer
22 Laplaca Michael, milk

Left Side.

5 Conti Louis, laborer
7 John Michael, laborer
9 Moscata Carmelo, laborer
Scalli Pietro, laborer
11 DiAngelis Francesco, laborer
Tribonelli Gaetano, laborer
13 Angelo Joseph, laborer
15 Bell Jacob, laborer
17 Granata Cosmos, laborer
Galoria Kate Mrs.
19 Battaglia Orazio, laborer
21 Colombo Salvatore, carpenter
Poletta Charles, laborer

WALKER PLACE, from Starling, near Erie Canal, east; ward 10.

1 Hobson Alfred, laborer

WALL, from 1359 South Ave., southwest, to 72 May; ward 14.

Right Side.

00 Green's packing houses
1 Brink Frank, driver

Left Side.

5 Finerty Edward, engineer

WALNUT, from 88 Wilder, north, to 119 Magne; wards 11, 15.

Right Side.

6 Augustine Andrew, blacksmith
8 Schied William, moulder
10 Arnold George P. clerk

Campbell St. crosses.

00 Trinity Evan. Luth. Church
22 Fornataro Giovanni, laborer
24 Wilkes Manson, engineer
26 Werner Albert, shoemaker
Collins Josephine Mrs.
Collins William B. helper, b.
Maurer Christian, carriage mkr.
30 Featherly Charles P. stockkeeper
32 Warne William H. shoemaker

Orange St. crosses.

46 Conlon Thomas P. shoecutter
48 Fish Myron E. shoemaker
50 Graham Charles T. carriage mkr.
52 Perry Michael, helper

Jay St. crosses.

68 Carpenter Charles, driver
70 McIntyre Catharine Mrs.
McIntyre George J. machinist, b.
McIntyre Frank X. carpenter, b.
McIntyre Catharine, tailoress, b.
72 McClellan George, sawyer
74 Gaffney Mary B.
Gaffney Julia A. seamstress, b.
Shanley William E. driver, b.
Sweeney Daniel, tinsmith, b.
76 Keefer Nicholas, cabinet maker

Smith St. crosses.

92 Moore Frank J. machinist
94 Buchetti Nicola, mason
96 Keele John J. pedler
Keele William J. clerk, b.
98 Mattalino Alessandro, laborer
100 Doyle Ann Mrs.
Doyle John, machinist, b.
Doyle Kate, shoemaker, b.
102 Gee Herbert C. polisher
104 Murray John E. camera maker

Left Side.

3 Foos Simon, cabinet maker
5 Johnroe Alfred, engineer
7 McCabe Patrick, engineer
9 Coonan Maggie Mrs.
11 St. Helens Josepn B. carpenter
Dalton Joseph, chemist

Campbell St. crosses.

25 Thoma Urban, canvasser
Knight George, toolmaker, b.
27 Renaud Michael, woodworker
Renaud August, machinist, b.
29 Strickland Henry, watchman
Quinzer Theresa Mrs.

Orange St. crosses.

43 Baker Frank A. car cleaner
45 Gottermeier Andrew J. plumber
47 Gottermeier Frank X.
Gottermeier Andrew J. plumr. b.
Huck Christina Mrs. b.
49 Schoenweitz John M. cabinetmkr.
Schoenweitz Henry J. cam. mkr. b.
Schoenweitz Barbara, shoemkr. b.
Beuckman Henrietta Mrs. b.
Schoenweitz Wm. machinist, b.
Schoenweitz John H. packer, b.
51 Robinson Mary M. Mrs.
Robinson Edward A. machinist, b.
Robinson Louis, machinist, b.
53 Hess Louis C. printer
Glassman Albert, moulder, b.
55 Lippincott Charles, salesman

Jay St. crosses.

67 Wood William A. laborer
69 Matthews Oliver, building mover
71 Pockett Robert, carpenter
73 Johns Franklin, jr. tinsmith
75 Lake Joseph P. janitor

Smith St. crosses.

Central Library of Rochester and Monroe County · City Directories Collection
House Directory supplement

91 Pulver Homer B. gas mantles
Summerville Kate Mrs.
91½ Koch Albert, harness maker
Boll Frank L. lensmaker, b.
Kane Frank S. machinist, b.
Kane Laura M. Miss, b.
93 Doehn Charles, shoemaker
95 Hawthorn William, shipper
97 Aman Frank X. buffer
103 Kuechel George, laborer
105 Lura Michael, laborer
107 Reichert George J. shoemaker

WALSH PLACE, fr. 53 South Ford, west; ward 3.

1 Sanford Willis E. salesman
2 Shepard William J. driver
3 Waterman Alfred J. clerk

WALTER, fr. 1316 Main East, north, to 537 Hayward Avenue; ward 18.

Right Side.

2 Shaw Scott B. W. inspector
Shaw Jane S. Mrs.
6 MacLellan William, carpenter
Lewis John W. cabinetmaker
8 Kelly Mary E. Mrs.
McRoden Walter M. foreman, b.
8½ Murray William R. clerk
Bugg Joseph H. waiter, b.
10 Clark Louis B. conductor
Mason Elizabeth Mrs. b.
Moshier Henry, foreman
12 Lyon William A.
Lyon George J. bookkeeper, b.
Beede Verton E. manager
14 Winn Hugh
Winn Hugh J. clerk, b.
Winn Frank J. shoemaker, b.
Winn Thomas, clerk, b.
Winn Patrick J. helper, b.
Winn Catherine, fitter, b.
Winn Madge A. buyer, b.
Winn Anna J. Miss, b.
McLaughlin Thomas, clerk, b.
16 Simpson Belinda I. Mrs.
Simpson William H. b.
Simpson Clara, clerk, b.

Left Side.

1 Hetzel Fred. F. machinist
Couch Alice Mrs.
Couch Frank L. draughtsman, b.
3 Gougarty Thomas, engineer
5 Miller Fred. C. trimmer
Faber Theodore J. switchman
7 Barry Frank J. engineer
9 Sherman Frank B. shipper
11 Brereton Frederick F. lithgrphr.
13 Critchell Herbert J. butter & eggs
Parker Herbert J. conductor, b.

WALTER PARK, fr. 257 Flint, south; ward 19.

Right Side.

1 Emerick Jacob C. blacksmith
Neth Henry, engineer, b.

WALTON, from 11 Comfort, south, to 35 Alexander; wd. 13.

Right Side.

1 Hayes Margaret Mrs.
Hayes Flora Miss, b.
3 Whaley John B. driver
5 Glassford Martha Mrs.
Glassford Ella E. Miss, b.
Spence Stella M. Miss, b.
George Harry K. E. carpenter, b.
7 Ernst Edward J. hardware
9 Scott Thomas, tailor
11 Scheffel William, salesman

Kirley Alley ends.

15 Colton Charles M. insurance

Left Side.

4 Garrison George B. mason
Garrison Edna M. Miss, b.
6 Troutman Mary Mrs.
DeRoo Nellie Miss, b.
Brennan Genevieve Miss, b.
8 Lacy Ella L. Mrs.
Lacy Edward A. manager, b.
Lacy Emma M. Miss, b.
Brown Rose E. Miss, b.
10 Sampson Daniel A. market
Tompkins Catharine Mrs. b.
12 Wright Silas C. carpenter
14 McGillick Bernard, shoemaker
16 O'Connell John, coachman
18 Cole Frank A. conductor
20 Halloran Mary A. Mrs.
Halloran Helen, fitter, b.
Halloran Martin, inspector, b.
22 Kelsey Guy W. shoemaker
Schafer Joseph, shoemaker, b.
Hoffman Lewis, foreman, b.
24 MacVicar Nelson P. printer
Stevens Julia Mrs. b.

WANGMAN, from 70 Hebard, east, to 309 N. Union; ward 18.

Right Side.

5 Lenzo Antonio, laborer
7 Caccamise Frank, laborer
9 Murconi Charles, laborer
11 Palermo John, laborer
13 Andolina Frank, boxmaker
Murrignio Joseph, laborer

Left Side.

2 Tamini Nicola, helper
4 Sambrini Pietro, laborer
6 Jembroni Antonio, laborer
8 Mancuso Giusseppi, laborer
12 Lenzo Frank, laborer

Central Library of Rochester and Monroe County · City Directories Collection
House Directory supplement

WARD, from 298 St. Paul, east, to 335 Clinton Ave. North; ward 5.

Right Side.

7 O'Neil James, clerk
Kinsella Edward, shoemaker, b.
Henry Eugenia I. clerk, b.
Henry Raymond E. salesman, b.
9 Fay Edward, teamster
McKewin Margaret Mrs.
11 Elman James, elevatorman
Elman Frank, lithographer, b.
Elman Dominick, pressman, b.
13 Jones Peter, conductor
15 Dent William, button maker
21 Higgins Bridget, Mrs.
DeSeck John, plumber
23 Riley Annie E. Miss
27 Lowe Cornelius, driver
29 Murphy Margaret Miss
Jewett William, painter
31 Heiler Henry, pianomaker
33 Henderson Andrew, machinist
33½ McManus Philip, cutter
35 Jenison William, woodworker
Clark William H. machinist, b.
35½ McNamara Thomas C. salesman
McNamara Loretta B. Miss, b.
McNamara Dolorosa N. Miss, b.
37 Keady Fred A. driver
Farr Mary M. Mrs. b.
Cook Amber Mrs. b.
37½ Eustace John, expressman
Eustace Lizzie Miss, b.
39 Geraldi John L. waffles
Geraldi Bert A. tailor, b.
41 Garin Nora Mrs.
Garin Edward, porter, b.
Garin Daniel, carpenter, b.
Garin Eugene, optical worker, b.
Garin John D. clerk, b.
Garin Joseph J. clerk, b.
Sullivan Nellie, cook, b.
43 Steffano Enrico, laborer
Steffano Luigi, presser, b.
45 Arth Elizabeth M. Mrs.
Arth John A. tobacconist, b.
Arth Julia Miss, b.
47 Deyell Sarah Mrs.
Ford Frank, policeman, b.
Duffus William T. clerk, b.
49 Cook Joseph, laborer
51 Stormont Charles, machinist
Stormont Margaret Miss, b.
Stormont Mary Miss, b.

Left Side.

4 Boon William, laborer
Boon Charles, laborer, b.
Boon Lucy, tailoress, b.
6 DiLuna Giuseppe, tailor
DiBella Francesco, market
DiBella Carmelo, butcher, b.
8 Pace James, grocer, h.
14 Cozzolino Michael, laborer
r. Palucci Donato Antonio, laborer
16 Cartenuto Marie Mrs.
Cartenuto Albert A. lithogr. b.
18 Century Show Case Works
18½ Claus Mary Mrs.
Claus Joseph, laborer, b.
Claus Chester, helper, b.
20 Riley Louise S. Miss
Sheil Charles V. Mr. & Mrs. b.
22 Ranney John M. supt.
Hughes John, signalman, b.
24 Coffey John, grocer
Morrisey James, b.
Tymon George, polisher, b.
Steward George, woodworker, b.
28 Coffey John, grocer
VanStallen Peter, blocker, h.

Emmett St. begins.

32 DeMotto Mary J. Mrs.
DeMotto Michele, marble ctr. b.
34 Thomas Rayhold, laborer
Simpson Mansir J. pedler, b.
36 Garmo Tony grocer, h.
38 Gugliuzza Francesco, laborer
40 Gugliuzza Mariano, laborer
42 Dillon Robert, shoemaker

Gordon Park begins.

46 Buonomo George, laborer
Buonomo Cornelius N. clerk, b.
48 Harrington Charles, trainman
48¼ Ferguson Fred. driver
48½ Lenney James, framemkr.
48¾ Sturla John, confectioner
50 Buonomo Gugliemo, laborer
r. Marillo Michael, laborer
52 Golucci John, clerk
Barile David, shoemaker, b.
Golucci Nicola, inspector, b.
54 Masucci Angelo, laborer
56 Libera Pantaleono, tailor

WAREHOUSE, from 204 Allen, northwest, to 127 Brown; ward 2.

Right Side.

4 Forzo Peter, laborer
8 Shillady Caroline Mrs.
Shillady Robert, brakeman, b.
10 Dailey Delia D. Mrs.
12 Harris Charles S. carpenter
Harris Fred G. carpenter, b.
Aber Bert G. machinist, b.

Platt St. crosses.

28 Edmonds Charles, laborer
Friar David, painter
30 White Andrew J. teamster
Smith Clarence A. cartman
Eddy William J. cartman, b.
32 Ricci Luigi, laborer
34 Coogan John D. jr. compounder
Brown Josephine Mrs.
Phillips Edward, b.
Burmeister Wm. laborer
Oldfield George, laborer

Central Library of Rochester and Monroe County · City Directories Collection
House Directory supplement

Bisig Miner J. packer
Coogan John D. chairmaker
Coogan Edward A. shoemaker, b.

Erie St. ends.

52 Cocuzzi Dominick, laborer
Mandoletta Giuseppe, laborer
Caopona Giuseppe, laborer
58 Doser Jacob, laborer
Moran Clarence L. painter
60 McNamara Thomas F. driver
Miller Edward, laborer
Miller George, roofer, b.
Miller Edward, jr. lamp mkr. b.
Miller William, box maker, b.
62 Hogencamp William M. camera-maker
Mallory Elmer C. b.
Collins John, woodworker, b.
64 McKenna Frank E. barber
McKenna Wm. camera mkr. b.
Meyers Leone Mrs. b.

Left Side.

Platt St. crosses.

00 Rochester Box & Lumber Co.
37 Doyle & Gallery Coal Co. coal dealers.—*See page* 910
45-49 Genesee Lumber Co. lumber dealers
67 Parsons' Malt House

WARING ROAD, from Clifford, northwest, to Norton; ward 22.

Left Side.

0 Bradford Geo. A. soda waters, h.
0 Kellaway William, tailor
0 Bippes Christ, brewer
Bippes Fred, lithographer, b.
0 Bradford Charles A. shoemaker
Baumwart Gabriel L. b.
0 Horn George, huckster
0 Municipal Hospital
Thompson J. Ward, supt. b.
Thompson Hattie Mrs. matron, b.
0 Baumann John, milk
Baumann John C. F. milkman, b.
0 Leggett William
0 Kreckman Adam, farmer

WARNER, from 544 Lyell Ave. north, to 203 Otis; ward 15.

Right Side.

12 Byrne Elizabeth Mrs.
Byrne Francis T. electrician, b.
Byrne Cecelia Miss
14 Byrne Donald A. cashier
18 Vacant house
20 Sherwood John H. motorman
32 Connor John F. Mr. & Mrs.
Smith George L. salesman, b.
38 Major John P. Mr. & Mrs.
Major Burton W. tucker, b.
52 Lepper Andrew J. florist, h.
58 Watson Albert L. woodworker
62 Tifft Benjamin J. shoemaker
64 Morse Theodore F. Mr. & Mrs.
70 Wolf Michael, jr. carpenter
Weir James, carpenter
76 Doherty George, motorman
82 Clifford William P. salesman
84 Holt Edwin, assembler
90 McKee James A. machinist
98 Dalton Barbara, Mrs.
104 Fitzgerald Maria L. Mrs.
112 Alexander Miama M. Mrs.
118 Suhr Herman H. motorman
124 Scholl Fred, policeman
130 Knight Julia Mrs.
Knight Harry W. steamfitter, b.
Knight Herbert, carpenter, b.
Knight Richard E. patternmkr. b.
136 Hoffman George T. moulder
Still Israel S. b.
Smith Hubert D. shipper
144 Allman John, laborer
150 Finkle George W.
156 Rohr Samuel H. moulder
Schubert Anna Miss, b.
164 Dolan James, carpenter
Toomey Bridget Mrs.
Toomey Leonard G. clerk, b.
170 Miller Joseph S. carpenter
Miller Orrin, carpenter, b.
178 Kunz Charles A. Mr. & Mrs.
184 Metzger George, superintendent
190 Butler George A. painter
196 Webster Edmund D. driver
Webster Samuel D. assembler, b.
200 Underwood Ernest E. foreman
202 Denk John P. carpenter

Left Side.

25 Prendergast Walter Mr. & Mrs.
Murray John, foreman
29 Wolf Michael W. fireman
Neider Frances W. stenogrphr. b.
33 Ruel Eulalie Mrs.
Ruel Peter E. machinist, b.
39 Herkert Louis, laborer
43 Watson Edgar, machinist
Palmer Charles J. driver

Lois St. begins.

61 Emich August, grocer
65 Keller Frank J. carpenter
71 Wright John D.
Wright Albert N. bookkeeper, b.
Wright Frank A. steamfitter, b.
Wright Robert T. steamfitter, b.
Stoffell Fred, millwright, b.
77 Fry John D.
Fry Mary E. Miss, b.
Fry Frank U. secy.
83 Breen John, foreman
89 Butler Nathan M. paper maker
Butler Lillian M. Miss, b.
Butler Elizabeth A. Miss, b.
93 Walker Thomas, clerk
99 Flynn Daniel P. machinist
Gilgan Patrick H. carrier
103 Matthiessen John, carpenter

Central Library of Rochester and Monroe County · City Directories Collection

113 Knobles Joseph G. machinist
121 Jewett Louis, moulder
Jewett S. Anna Mrs. b.
123 Eames Elliot N.
Cooper William H. draughtsman
125 Riddell Margaret H. grocer, h.

Wolff St. begins.

141 Weston William, milk
145 Chapman Elmer L. conductor
155 Claus John, foreman
Hopkins Charles T. carpenter, b.
165 Coapman Edgar A. clerk
169 Greene Delmer T. salesman
175 Meehan John F. carpenter
Sanford Charles L. machinist
185 Vogel Albert, shoecutter
201 Emich August, grocer
Kase Joseph, shoemaker, h.
Betts Jane M. Mrs. h.
Kase William, shoemaker, b.

WARWICK AVENUE, from 195 Chili Avenue, south, across Frost Avenue; ward 19.

Right Side.

31 Collins Michael E. Mr. & Mrs.
Jennings Mary E. clerk, b.
35 Kalb Charles T. Mr. & Mrs.
53 White Henry A. Mr. & Mrs.
57 Hutchinson Wm. L. Mr. & Mrs.
59 Smith George O. Mr. & Mrs.
61 Waterhouse Wm. T. Mr. & Mrs.
67 Dey Lewis R. Mr. & Mrs.
Dey Luther M. weather obsvr. b.
73 Daly Owen B. clerk
85 Hutchinson Frank B. Mr. & Mrs.
Hutchinson Halbert G. bookkpr. b.
101 Beach Augusta Mrs.
Beach Leila Miss, b.
105 Whitcomb Fred. P. Mr. & Mrs.
111 Hill James H. Mr. & Mrs.
Hill Emma H. Miss, b.
Embury Ann E. Mrs. b.
Hill Blanche G. nurse. b.
117 Welch George H. Mr. & Mrs.
Welch Charlotte S. Miss, b.
121 Bailey J. Henry Mr. & Mrs.
127 Bidelman Clayton H. Mr. & Mrs.
Bidelman Elizabeth Mrs. b.
Killick Emily E. Miss, b.
Barnes Alice S. Miss, b.
133 Gillette George A. Mr. & Mrs.
Baker Avesia Mrs. b.
137 Oliver Ralph H. Mr. & Mrs.
Oliver Robert D. clerk, b.
Thomas Jane Mrs. b.
149 Widener Howard H. Mr. & Mrs.
Widener Ola K. Miss, b.
Widener Raymond B. student, b.
155 Clark Arthur D. Mr. & Mrs.
159 Hancock John E. Mr. & Mrs.
163 Peckens Chauncey W. Mr. & Mrs.
165 Bennett John C. Mr. & Mrs.
171 Bown George E. Mr. & Mrs.
Fischer Mary Mrs. b.
175 Lapp Clayton A. Mr. & Mrs.
185 Yawman Nicholas Mr. & Mrs.
Yawman Lillian L. stenogr. b.
191 Bailey George C. J. Mr. & Mrs.
Mason Charles H. cutter, b.
195 Donaldson Thos. C. Mr. & Mrs.
199 Tanger Edward C. Mr. & Mrs.
207 Reed Frank L. Mr. & Mrs.

Frost Ave. crosses.

223 Button Chauncey P. Mr. & Mrs.
Button Justis A. b.
229 Goold Henry B. Mr. & Mrs.
235 Brooks Harry C. Mr. & Mrs.
243 Brooks Carlton M. Mr. & Mrs.
249 Kuhnert Julius E. carver
261 Maurer Henry W. Mr. & Mrs.

Left Side.

18 Martens Sophia Mrs.
Martens Cornelia J. teacher, b.
Martens Carrie Miss, b.
Martens William L. electrician, b.
Martens Henry T. bookkeeper, b.
22 Berna Ottilia K. Mrs.
26 Baumann Jacob C. Mr. & Mrs.
Simons Mary B. Mrs. b.
32 Fleckenstein Chas. J. Mr. & Mrs.
38 Dunavan Charles H. Mr. & Mrs.
40 Hill J. Lawrence Mr. & Mrs.
Peak Beatrice, tailoress, b.
48 Smith Charles P. Mr. & Mrs.
Phillips David E. Mr. & Mrs. b.
54 Simonds Samuel S. Mr. & Mrs.
60 Milliman Ida Mrs.
Upson Frank M. bookkeeper
68 Enos Frank M. Mr. & Mrs.

Bronson Ave. ends.

120 Fulton Erastus J. Mr. & Mrs.
122 Hammer Carrie M. dressmaker
Hammer Ida, teacher, b.
000 Vacant house
130 Petrie Ellen Mrs.
Petrie Glen M. clerk, b.
132 Stowell Roy S. Mr. & Mrs.
150 Neirocker Frank J. Mr. & Mrs.
160 Merklinger Louis Mr. & Mrs.
166 Dunn John F. Mr. & Mrs.
172 Parson William P. Mr. & Mrs.
178 Hall Mary J. Mrs.
Turk Jennie D. Mrs. b.
McDonald Carrie H. Mrs. b.
McDonald Frank E. clerk, b.
196 Fletcher Alfred P. Mr. & Mrs.
200 McMillan Donald J. Mr. & Mrs.

Frost Ave. crosses.

220 Robinson Edgar F. Mr. & Mrs.
224 Neel George M. Mr. & Mrs.
Neel Albert G. student, b.
230 Lynn Edward B. Mr. & Mrs.
236 Breen John M. engineer
Maloney Elizabeth Miss, b.
240 Tanger Frederick C. Mr. & Mrs.
246 Marsh Edwin T. salesman
Marsh Will C. salesman, b.
250 Conolly William M. supt.

Central Library of Rochester and Monroe County · City Directories Collection

252 Salter Thomas Mr. & Mrs.
256 Buisch Henry G. Mr. & Mrs.
Buisch Evelyn K. stenog. b.
Buisch May H. bookkeeper, b.
262 Summers C. James Mr. & Mrs.
Blaisdell B. T. Mrs. b.

WASHINGTON, see North Washington, or South Washington.

WASHINGTON SQUARE, on Court, between Clinton Ave. S. and South; ward 4.

WATER, see North Water or South Water.

WATSON, from 309 Clifford, south and east, to 65 Henry; ward 8.

Right Side.

1, 3 School No. 26 annex

Left Side.

2, 4 School No. 26 annex

WAVERLEY PLACE, crossing South Ford, west, to 32 Tilden, wards 3, 11.

Right Side.

6 Vacant house
4 Stevens Louis A. iceman
8 Snyder George, laborer
8½ Pfluke Harmon M. laundryman
Cooper Mary J. Mrs. nurse, b.
10 Harris Charles, shipper
10½ Bisnett Frank J. machinist
Bisnett John, pressman, b.
12 Irwin George W. driver
Wahl Theodore, driver, b.
Green Charles B. chauffeur, b.
Callery Patrick, cigar manuf. b.
14 Doyle Catherine Mrs.
Doyle Walter R. tinsmith, b.
Doyle Charles F. metal wrk. b.
16 Gibbs Cortland A. coachman
Gibbs Ruth Miss, b.
18 Havill Isabelle, telephoner
Havill George O. clerk, b.
Havill Thomas C. clerk, b.
Havill Mattie Miss, b.

South Ford St. crosses.

Street not open across R. R.

Penn. R. R. crosses.

Van Auker St. crosses.

54 Helm Horace, electrician
Bennett Clark A. b.
56 Weldy George D. flagman
58 McGreal James M. shoemaker
58½ McCarthy Eugene B. shoemkr.
60 Christ John B. tailor
62 Rose Joseph, laborer
Bianchi Anthony, laborer, b.
64 Gross Joseph, laborer
Nagel Michael, ice cream maker
66 McGovern John, laborer
McGovern Thomas, splicer, b.
68 Peer Richard, carriage trimmer
Peer Lester R. plumber, b.
Peer George, electrician, b.
Peer Grace, telephoner, b.
Swanton Thos. stenographer, b.
70 Halloran Henry D. driver
72 Cahill Joseph P. tinsmith
Cahill Margaret Miss, b.
Cahill Anna Miss, b.
74 O'Neil Elizabeth Mrs.
O'Neil Catherine, bookkeeper, b.
76 Hamer William R. nurseryman

Left Side.

7 Martin Adolph C. spinner
Martin Rosa Mrs. b.
Brunnelle Barnie, plater, b.
9 Majeau Ambrose, foreman
Majeau Harry J. asst. supt. b.
11 Lynch Francis J. polisher
13 Bennett Ira W. engineer
Washington Frank J. waiter, b.
Brown Benjamin, waiter, b.
Johnson William, laborer, b.
15 Rowe Carrie Mrs.
17 Flynn Kate Mrs.
Flynn James M. bartender, b.
O'Connor Johanna Mrs. b.
O'Connor Mary Miss, b.
Quirk Morris, laborer, b.
19 Long George F. gloves
Mack Kate Mrs.
Goodger Mary E. Miss
21 Tyler Richard B. storekeeper
Tyler Albert J. camera maker, b.
Tiffany David H. salesman, b.

South Ford St. crosses.

Street not open across R. R.

Penn. R. R. crosses.

Van Auker St. crosses.

51 Lynch Timothy, moulder
53 Vacant house
57 Reddington John M. coal
Reddington Gertrude M. techr. b.
Reddington Sylvester F. cutter, b.
Reddington Margaret Mrs.
61 Lehman Andrew, milk
Pierpont Nettie E. Mrs.
Pierpont Carrie Miss, b.
Pierpont Florence Miss, b.
63 Hughes William, plater
65 McIntosh Alexander, driver
67 Warren Ralph, finisher
Foskett Frank, carpenter, b.
69 Mulcahy Michael, policeman

WAYNE PLACE, fr. 15 Judson, west; ward 19.

Right Side.

3 Otis John, conductor

Central Library of Rochester and Monroe County · City Directories Collection
House Directory supplement

5 McHugh Charles J. engineer
Orr Daniel laborer, b.
7 Payne George W. moulder
9 Goodbread Henry A. watchman
Goodbread Bertrand A. bkkpr. b.
11 Burke James P. mason
13 Lindsay George H. laborer

Left Side.

4 Thompson Elizabeth Mrs.
6 Potter Wilbur J. millwright
8 Benjamin Lawrence, laborer
14 Ziegler Frank X. compositor
Ziegler Frank G. printer, b.

WEAVER, fr. 422 Remington, east, to 517 Hudson Avenue; ward 17.

Right Side.

71 Pochet Joseph, shoemaker

Joseph Ave. crosses.

131 Curtiss John C. signwriter
135 Lutz Louis, weaver
141 Selke Gustave H. driver
Selke Charles, brassworker, b.
145 Gutberlet Joseph, woodworker
155 Cochrane Thomas W. carpenter
Ramsey John A. finisher, b.
Eustace Fred W. mason, b.
Page Isabel Mrs. b.
157 Socha Joseph, laborer
Andrejewski John, tailor
Dziotczyk Frank, piano mkr.
Socha Stanislau, laborer
171 Hoppe Frank F. cabinetmaker
Krieg Lizzetta Mrs. b.
177 Weller Louis, mason
181 Meszke Henry, mason
187 Kofahl August, stereotyper
203 Berndt August A. painter
Berndt Edward, tailor, b.
205 Beitzma Broer, cigar manuf. h.
207 Berndt Arthur, paper hanger
229 Kovalski Joseph, laborer
231 Knitter John, moulder
253 Lutz John, laborer
255 DeGraff William, laborer

Baumann St. ends.

265 Vinnette Joseph, finisher
269 Wandersee Frank, woodworker
273 Jozwiak Lawrence, optician
277 Luczak Wladyslaw, optician
295 Majeske Thomas, laborer
297 Dabrowski Jacob, carpenter
Wrublewski Frank, engineer
301 Hawrylewicz Bazil. optician
Kolacki George, optician
Zagata Louis, woodworker
305 Gotcek George, laborer
309 Rychwalski Andrew, laborer
313 Jacupziak Anton, varnisher
317 Hurysz Andrew, laborer
321 Szwajkos John, button turner
Szwajkos Jos. lantern mkr. b.
Zalazny John, laborer, b.
Zalinski Andrew, laborer, b.
325 Cirotzki Anton, laborer
329 Bartylak Anton, laborer
333 Gavlowicz Joseph, carpenter
Czeslewski John, brass finisher
335 Vacant house
339 Kopevski Thomas, grinder
Kotczmark Stanislau, grinder
Perczinski John, moulder
Mikowiak Thomas, laborer
341 Stein Hubert, baker
355 Barton Samuel F. carpenter
359 Jozwiak John, laborer
Kazprznski Stanislau, laborer
Lakomy John, laborer
Grzelak Wladislaus, tailor
363 Lanski Bolislaw, blacksmith
371 Block Charles, polisher
Krzizrniak John, laborer
373 Gorzinski Andrew, laborer
Klimczak Josepha Mrs.
Klimczak Anton, shoemaker, b.

Left Side.

16 Hess John, buttonhole maker
20 Brule Isaac, laborer
24 Werner Charles J. examiner
Werner Gothard, paver, b.
Werner Lottie Miss, b.
34 Bauman Frank, foreman
38 Mueller August, tailor
Brown Thomas, mason, b.
Brown John, mason, b.
Abel John, brewer, b.
42 Michaelson Adolph, camera mkr.
46 Brethen William, clerk
50 Oehler Christ, laborer
54 Goers Paul G. F. camera maker
58 Meise Fred C. optician
62 Wolf Henry, optician
68 Schmidt Jacob, laborer
Schmidt William, brassworker, b.
72 Majeski Joseph, shoemaker
76 Gebhardt Otto, mason
Gebhardt Otto, jr. moulder, b.

Joseph Ave. crosses.

118 Schmidt Augusta Mrs.
Schmidt John, machinist, b.
Schmidt Julius, laborer, b.
Steumer John, b.
122 Herrick Creana Mrs.
Hauer William, shoemaker, b.
128 Schwan Michael, blacksmith
Schwan Anna Miss, b.
132 Bauer Rosa Mrs.
Bauer Mary, tailoress, b.
Bauer John, tailor, b.
142 Paleschke Carl, laborer
Paleschke John, driver, b.
160 Scharvogel William, foreman
162 Schock Rudolph, blacksmith
168 Schrank Sigmund, shoemaker
Schrank Louis, machinist,
172 Eisemann John G. solderer
182 Vacant house
188 Kerbs Charles H. laborer
Kramer Max, shoemaker

Central Library of Rochester and Monroe County · City Directories Collection
House Directory supplement

204 Meyer Frank, laborer
Meyer William, tailor, b.
210 Burke Fred, carpenter
240 Knitter Frederick, tailor

Klein St. begins.

262 Sherf Albert, machinist
Meyer August, b.
276 Kuhner Joseph, toolmaker

St. Casimir St. begins.

282 Vacant house
286 Vacant house
290 Vacant house
300 Vacant house
312 Hurrell Henry, varnisher
Knitter Otto, laborer
316 Lyness John, buttonhole maker
Horn Frank, nickel plater, b.
320 Rutan Harry R. polisher
324 Lyness Fred. button hole mkr.
328 Pascha John, shoemaker
330 Mush George M. machinist
334 Johnson James H. painter
Braddon Carrie G. Mrs. b.
338 Koneski Joseph, finisher
342 Napieralski Stanislaus, shoemkr.
348 Matczak William, tailor
Levandaski Wincenty, grinder
Mosielski Wladislaw, moulder
Zarek George, laborer
350 Jaworski Jacob, laborer
Milix Lawrence, laborer
Yarowski Joseph, laborer
356 Lezczinski Andrew, tailor
Swinka Andrew, laborer
370 Guskulski Frank, laborer
Makoviska John, polisher
374 Napiorkowski Paul, laborer
Donne Ignatz, laborer
378 Patulski Stephen, laborer

WEBSTER AVENUE, from 538 North Goodman, northeast, to 885 Bay; ward 18.

Right Side.

8 Kern Julius J.
12 Wehle Christina Mrs.

Garson Ave. crosses.

40 Smith George, cooper
Smith George J. machinist, b.
46 Elbs John G. Mr. & Mrs.
52 Pearse George W. grocer
58 Keemer Charles H. conductor
Joseph Michael M. salesman, b.

Grand Ave. begins.

94 Whitehouse Thomas J. saloon
110 Tilling James R. shoemaker

Parsells Ave. begins.

168 Schiefen William F. millinery
174 Schiefen William F. millinery
176 Irrig Herman A. market
180 Spall August, grocer
182 Roe Frank M. carpenter
184 Beckwith William, saloon
190 Vacant store
Beckwith William, saloon, h.
Barker William, bartender, h.
212 Engine house No. 9

Melville St. begins.

238 Hadden Byron, feed
240 Vacant house
260 Kelley William J. moulder
262 Burhans Adelbert E. clerk
276 French Willard L. carpenter
278 Quigley Arthur H. carpenter
DeSmith John, b.

Meng Place begins.

306 Kersley George, jr. foreman
310 Lewis George J. clerk
Lewis Brina J. Mrs. b.
000 Vacant house
000 Vacant house
000 Vacant house
328 Cruser Henry W. painter
330 Cruser Bela J. painter

Shaffer St. begins.

376 Cobb John H. engineer
382 Metzinger William J. brakeman
394 Acker Claude L. engineer
406 Norlin Otto L. tailor
Rees Glen, architect, b.
410 Vacant house
416 Osler Archibald C. lithographer
424 O'Connor Thomas W. salesman
438 Miller Dora Mrs.
444 Livernash Fred N. stationmstr.

Shaffer Place ends.

000 Lord Frank S. clerk
476 Masse Charles O. lithographer
546 Bock Henry G. milk
556 Court Andrew C. bicycle rep'rer

Left Side.

Garson Ave. crosses.

23 Vacant store
25 Barton Renssaeler W. jr. millwright
Spencer Floyd B. motorman
Schwarz George H. salesman
Johnson Margaret, tailoress
Johnson Ellen, dressmaker, b.
27 Ritz Engelbert, shoes
39 Crombie James, hardware
45 Bayard Emery, foreman
Bayard Frank W. foreman, b.
Bayard Emery, jr. shoemkr. b.
51 O'Brien James J. foreman
O'Brien W. Leslie, conductor, b.
55 Carroll Rosanna Mrs.
Carroll Eugene E. teleph. mkr. b.
Carroll Joseph M. bartender, b.
Carroll James A. cutter, b.
Carroll Thomas E. bartender, b.
61 McIntyre Martin
65 Boddy Thomas, last mfr.
67 Gaston Arthur H.

Central Library of Rochester and Monroe County · City Directories Collection
House Directory supplement

73 Walrath Horace D. florist
Thomas Josephine Miss, b.
77 Huntoon Henry G. designer
Hyatt Edward, brakeman, b.
Hyatt Grover A. glazier, b.
83 Wemp Allen A. carpenter
Amey Maria Mrs. b.
r. Wemp Allen A. carpenter
89 Richards Charles E. motorman
Howe David W. salesman
95 Martindale Harry S. salesman
Kingsley Robert A. helper
101 Nesbit Robert, bookkeeper
McDonald John, camera maker
McDonald Flora Miss, b.
Flint Gertrude Miss, b.
107 Diem George W. foreman
Wells Percy D. salesman
111 Patton Walter G. carpenter
113 Perry Mary J. Mrs.
Perry Laura V. Miss, b.
117 Potter Harry L. laundryman
Race George E. moulder
119 Dudley Wm. H. paper hanger
Dudley Elizabeth R. Mrs. b.
Lederer Mary L. Mrs. dressmaker
Lederer Marie R. bookkeeper, b.

Emma St. ends.

133 Barg Johanna Mrs.
Barg William C. mason, b.
Brye William M. photo engraver
137 Rockwood Eugene W. painter
139 Mahn William H. engineer
143 Zeevald William, clerk
Glinkie Hattie J. Mrs. b.
147 Near Edward L. carrier
King Edward, b.
153 Judson Raymond, musician
155 Gallus Alfred W. finisher
157 Hill George W.
Hill Ray G. cutter, b.
159 Müller Catherine Miss
161 DeYoung Abraham M. foreman
163 Burton Everts G. salesman
165 Striebig Philip, baker
167 Tegg Frank G. veterinarian

Pennsylvania Ave. ends.

185 Fricker Edward B. baker
191 Lenke Henry F. piano tuner
Lenke Henry C. student, b.
195 Nagle Peter J. printer
201 Keeler James F. lawyer
Pringle Clarence A. real est. b.
217 Sanderson Clarence, machinist
Halbert Mary Mrs. b.
223 Hageman William C. oiler
Ketchum Daniel, carpenter

LaMont Place begins.

231 Campbell John M. nurseryman
237 Venor William J. shoemaker
Eggleston Edward V. plumber
243 Hennekey Edward S. electrician
Huston Frances M. Mrs.
247 Vacant house

253 Allen Oscar F. engineer
Allen Walter C. student, b.
259 Roeser Mary A. Mrs. grocer, h.
Roeser Catherine Miss, b.
Howell Frank, clerk, b.
Schlickman John, driver, b.

Diamond Place begins.

277 Herle John F. carpenter
297 Boetzinger Valentine, stonectr.
299 Brath Thomas D. fireman
Brath William P. floor layer, b.
303 Gardner Anthony F. shoemaker
Gardner George A. helper, b.
Schmidt Augusta Mrs. nurse, b.

Ackerman St. begins.

323 Hall Robert C. mason
327 Allen Thomas B. gardener
Tierney Patrick H. gardener, b.
Lattin Ora S. Mrs. b.

Copeland St. begins.

373 O'Leary Mary Mrs.
O'Leary Helen B. Miss, b.
O'Leary William J. lithogrphr. b.
375 Hennekey Abraham, mason
Hennekey John H. electrician, b.
Hennekey Rudolph, mason, b.
381 Escott W. J. Mrs. bakery, h.
Escott Rose Miss, b.
Escott William J. salesman, b.

Ellison St. begins.

403 Parmenter Charles A. engineer
417 Petersen Alfred, painter
000 Kennedy Bernard J. salesman
449 Schwartz Albert, cabinet maker
451 Falls William J. plumber

Wendell St. begins.

485 Parsons Edward E. engineer
495 Jack Daniel F. salesman
549 Schum Nicholas, nursery, h.
Schum Leonhardt, button mkr. b.
591 Bock George, hotel, h.

WEDDALE WAY, from 476 Hudson Ave., east, to 287 Carter; ward 22.

Right Side.

17 Czerniak Valentine, shoemaker
35 Donnelly Mary A. Mrs.
39 Sroka Julius, florist
Laskowski Leo, laborer
43 DeWolf Peter, gardener
Horsey Edgar R. gardener
49 Lennon John J. shoemaker
53 Simonetti Lorenzo, macaroni
59 Musselman Noah, button maker
63 Talasko Carl, laborer
77 Bachman Carlton W. manager
81 Stucke John, supt.
91 Hauck William G. tailor
95 Ovenberg George P. carrier
101 Vahle Christian, cutter
Vahle Emil, stockkeeper, b.

Central Library of Rochester and Monroe County · City Directories Collection
House Directory supplement

103 Vacant house
109 Wasnicke Herman, baker
113 Sterrise Isaac, mason
Sterrise John, clerk, b.
117 Hoffman Ella Mrs.
Weber Charles, plumber, b.
Hoffman George, presser, b.
121 Gerber Fred, helper
Schmidt Alexander, b.

North St. crosses.

Left Side.

16 Holtfreter Fred, laborer
18 Heintz Paul F. machinist
26 Jerzak Stanley, laborer
32 Bouchard Joseph, lastmaker
36 Dickert John R. harness maker
Thum Martin, carver
40 Werner Frank J. tailor
44 Yanocak Martin, tailor
54 Gracyk Michael, laborer
60 Mets Frank E. cabinet maker
64 Rehberg William B. cutter
Savard Lorenzo, presser, b.
Savard Catharine Mrs. b.
68 Rake George H. finisher
Raichle Fred W. sterotyper, b.
Raichle Louis S. machinist, b.
72 Droney Charles, clerk
Droney Margaret Miss, b.
Droney Anna Miss, b.
78 Klippert Charles V. machinist
82 Dancy George W. lithographer
86 Plant Timothy, carpenter
Dowe Alice Mrs. b.
Brophy John, florist, b.
Schaffer Grace P. music teacher
92 Taylert Roman, cabinet maker
96 Bott Casper, tailor
102 Hoh Fred C. cutter
106 Weber Anna Mrs.
Weber John, b.
Weber Anthony, bartender, b.
Weber Joseph, tailor, b.
110 Bohrer Thomas G. porter
Bohrer Louis J. printer, b.
114 Volz Charles, shoemaker
118 Bauer Frank, painter
122 Jadel John, moulder

North St. crosses.

126 Vacant house
130 Davis Alonzo B.
Davis Martin W. motorman, b.
Davis Archie W. electrotyper, b.
136 Shubert Henry, motorman
140 Becker August E.
Hecht Bertha Miss, b.

WEEGER, from 62 Thomas, east, to 325 Hudson Ave.; ward 8.

Right Side.

3 Soles Joel, woodworker
Goetz John, pressfeeder, b.
5 Stehler John, carpenter
7 Friedman Abraham, presser
9 Gordon Reuben, pedler
11 Gartz John, driver
13 Storandt Michael, cabinet maker
15 Mieklei Charles, laborer

Henry St. crosses.

27 Kreiwaitis Anthony, finisher
29 Wiest Elizabeth Mrs.
Wiest Martin, jr. laborer, b.
31 Schwartz Joseph, pedler
33 Trakel William, carpenter
35 Kubits Charles, mason
37 Schrottlein Frederick, tailor
39 Hilbert Mary Mrs.
Hilbert Henry, mason, b.
Hilbert Frank, shoemaker, b.
Hilbert George, driver, b.
Miese George F. tailor, b.
41 Wahl Fritz, blindmaker
43 Adamsky John, presser
Kobisky Alex. laborer
45 Leusch Charles, laborer
Leusch Charles, jr. laborer, b.
Leusch William, shoemaker, b.
Leusch George, doormaker, b.
47 Knitter Albert, janitor
Knitter Wm. machinist, b.
Knitter Frank, machinist, b.
49½ Schultz Albert, laborer
49 Panneitz August, laborer
Panneitz Robert, shoemaker, b.
53 Jung Charles H. blacksmith
Ziervogel Charles, laborer
53 Abberger Frances Mrs.
Ehrmantraut Charles, plumber, b.
Abberger Frederick, fireman, b.
r. Mueller George, tailor
55 Marschke Rudolph, carpenter
Faulkner Allen D. shoemaker
57 Linn Philip, cutter
Linn John, thermom. maker, b.
Linn Frank A. bartender, b.
59 Pensgen Anthony, foreman
Scherer Ruth J. Miss, b.
61 Schilke Henry, student
Polish Mission.
63 Manzeck William, laborer
65 Thomas Joseph, carpenter

Left Side.

6 Feit Joseph, tailor
8 Hartz John, machinist
10 Frank John, fireman
12 Herbster Frederick, engineer
14 Knapp Adam, upholsterer
18 Frank Charles W. plumber
20 Kwiatkowski Joseph, presser
r. Gresens Carl, laborer
22 Nofke Henrietta Mrs.
Nofke Albert, presser, b.
Nofke Edith, tailoress, b.

Henry St. crosses.

26 Weber Louis, mason
Weber Louis, jr. tailor, b.
28 Weber Jacob L. mason

Central Library of Rochester and Monroe County · City Directories Collection
House Directory supplement

30 Wiest Frank, upholsterer
Scholtz Otto, optician
32 Ehrhardt Gustav, carpenter
34 Mariampoalsky Max, tailor
36 Akey Frank, upholsterer
Schiemann George, bicycle repairer, b.
Schiemann Arthur, chairmaker, b.
38 Schiemann John, upholsterer

Edward St. begins.

44 Kastner Maximillian, sawyer
46 Kass Jacob, carpenter
Brown Louis, tailor
48 Alway Mary Mrs.
Alway Clarence, cutter, b.
50 Adolph Anthony, finisher
52 Klauck Adelina Mrs.
Klauck Charles, shoemaker, b.
Mall William, machinist, b.
54 Schuman Catherine Mrs.
56 Niedermaier Fred. B. carpenter

Dudley St. begins.

60 Senn Herman, fireman
Senn Frederick, millwright, b.
Senn John F. driver, b.
62 Kress Frank Chas. transferman
Kress Christina Mrs. b.

WEICHER, from 600 Hague, east; ward 15.

Right Side.

29 Lenhard Christ M. basket mkr. h.
45 Wirth Margaret Mrs.
Wirth John A. basket maker, b.
Zeller Joseph, packer, b.
51 Trautman Benedict, tailor
55 Reber Frank, car repairer

Left Side.

0 Union Storage & Transfer Co. warehouses

WEIDER, from 12 Nicholson, east, to 13 Cayuga; wd. 13.

Right Side.

4 Barline Christina Mrs.
Smith Isaac M. plumber
8 Miller John, lumber
10 Wanamaker Theresa Mrs.
Wanamaker Joseph C. mchnst. b.
12 Stuehler Kunigunda Mrs.
Stuehler Celia Miss, b.
Doepfner Fred. carpenter
14 Weigel Henry S. hoseman
15 Maser Martin, janitor
Hoover Mary Mrs. b.
17 Crary John H. painter
20 Rabideau Joseph O. steamfitter

Left Side.

3 Oberlies Emil, carpenter
5 Schreiner August, shoes
7 Schenck Roman, tailor
9 Schamine Henry, compounder
11 Benjamin Olif L. driver
Miller Mary F. Mrs.
Miller Ella Miss, b.
Miller Mary E. Miss, b.
18 Sampson Margaret I. Mrs.
Sampson Pearl Miss, b.
21 Feicht Frank, baker

WEIGEL ALLEY, from 375 Hudson Avenue, west, to 90 Thomas; ward 17.

Right Side.

12 Wendli Samuel, laborer
10 Howorth Richard, cabinet maker
8 Medvinsky Ellis, rag sorter

Edward St. crosses.

00 Kroll Joseph, laborer
29 Gurgel Otto, laborer

Henry St. crosses.

WEIGHLOCK PLACE, from 221 South Avenue, west, across canal, to weighlock; ward 4.

00 Weighlock
Barrett Chas. C. asst. supt. Public Works

WELD, from 328 North, east, to 157 North Union; wd. 16.

Right Side.

7 Ziener Charles T. boxmaker
9 Friedman Harris, tailor
Rosenbaum Decasta, carpenter
11 Schmitt Joseph M. druggist
Schmitt Edward L. druggist, b.
13 Baird Isabella M. Mrs.
Leckinger Louis, upholsterer
15 Robbins Eli G. driver
17 Hiscock Eva L. Mrs. dressmaker
Hiscock Frank E. printer, b.
Adams Aubrey, machinist, b.
Marshall Sarah E. Mrs. b.
19 Schrank Lawrence L. music store
Baker Fred D. machinist
r. Tuscher Louis, sausage maker
Schnabel Michael, tailor, b.
21 Dyer Edward S. engineer
Halferty J. Harry, washer, b.
Lindsey John, cutter, b.
23 Stein Louis, salesman
25 Kennedy William J. produce
Kennedy Raymond, clerk
Kennedy Harry, bookkeeper, b.
27 Freckleton T. Edwin, stable
29 Levy Ezra N. designer
Levy Felix, rabbi, b.
r. Jack William, elevatorman
Jack John, jeweler, b.
29½ Legler Mathias, driver
31 Swartzenburg Lloyd W. lithogr.
33 McLean Arthur, sign painter
McLean William A. plumber, b.
McLean Nina M. Miss, b.
Bills Sarah Mrs. b.

Central Library of Rochester and Monroe County · City Directories Collection

35 Noble Robert, lithographer
Beilby Anna M. Mrs.
Beilby Nora I. milliner, b.
37 Mura Joseph D. carpenter
Krieger Catharine Mrs. b.
Hunt John, carpenter
r. Rau Charles, sausage maker
Rau Otto, moulder, b.
39 Kohler Frederick, carpenter
Herring Reinhardt F. motorman
41 Meinhardt Frank F. moulder
43 Mender Michael J. clerk
45 Attridge William, shoemaker
Attridge Thomas, shoemaker, b.
Attridge William, jr. electrcn. b.
Beecher Frank B. salesman
47 Muntz Bertrand J. barber
49 Schubert Charles A. burnisher
51 Rohr Sebastian, nickel plater
Rohr Henry R. clerk, b.
Ely George G. draughtsman, b.
53 Rapp Peter Mr. & Mrs.
r. Vacant house
55 Carr Edward J. finisher
Boyles Frank L. paper hanger, b.
57 Dunne William
59 Wagner Louise Mrs.
Wagner Elizabeth Miss, b.
61 Contant Fred A. finisher
Wemesfelder Philip, mason
r. Gardiner Ellen L. Miss
Gardiner Libbie S. Miss
r. Goldman George, cigarmaker
65 VanIsaecker Victor, bookkeeper
r. Rubenfeld Samuel, tailor
Steinmetz Joseph, barber, b.
69 Gropp William Mr. & Mrs.
69½ Perry George C. laundryman
71 Bartholomay Conrad, carpenter
Bartholomay Edw. P. gasfitter, b.
73 Schake Adam
Schake Cath. E. seamstress, b.
Schake Louise C. teacher, b.
Schake Sarah M. dentist, b.
77 Meyers William C. lastmaker
81 Copp Arthur J. shipper
Fisher Leonard, salesman
83 Weaver Elizabeth S. dressmaker
Weaver Theodore, machinist, b.
Hallings Edward, clerk

Scio St. crosses.

97 Sigler Eugene M. stockkeeper

Carrier Alley begins.

99 Vanderpool Jerome D. switchman
Vanderpool William R. tailor, b.
99½ Vroman Arthur H. fireman
101 Peer Andrew B. manager
Palmer Louis C. decorator, b.
Burrell Irving, engineer, b.
103 Armbruster Julius, clerk
Armbruster Rosa, tailoress, b.
Armbruster Joseph, tile setter, b.
Costich Alfred T. pedler, b.
105 Weitz August P. machinist
Fisher Theodore, painter
107 Mitchell Alexander, clerk
Botsford Alva A. lather
109 Aspenleiter Joseph, saloon
111 West Edwin T. music teacher
113 Needham John B. fireman
Dittman John, cutter
115 Mathes Henry G. manager
117 Berry William H. painter
119 Harper John F. mason
r. Vacant store
121 Smith Ella A. Mrs.
Smith Howard W. clerk, b.
Smith Julia B. Miss, b.
Hastings Sophia M. Miss, b.
123 Henricus Magdalena Mrs.
Henricus E. Fred, shipper, b.
125 Ernst George L. clerk
Ernst Raymond G. helper, b.
r. Winden Henry M. sawyer
127 O'Brien Mary F. Mrs.
O'Brien Sidney, painter, b.
129 Corbett Lawrence, architect
Corbett Margaret D. nurse, b.
Corbett Nellie Miss, b.
Corbett Julia A. vocal tchr. b.
131 Roberts Charles, cooper
Roberts Bertram, plumber, b.
McNeese Eliza A. Miss
133 Pringle Wm. H. real estate
r. Galloway S. M. stationery
135 Haggert Catharine, nurse
r. Baumgartner Fred, machinist
137 Thonen Christian
139 Killip William H. machinist
Kennedy William, lithogrphr. b.

Lays Alley crosses.

Left Side.

6 Gerard Frank A. shipper
8 Jaynes Richard I. moulder
Jaynes Jessie Miss, b.

Grauwiller St. begins.

10 Poorman Ira J. bottler
Terry Richard T. camera mkr. b.
12 Kaufman Mary E. Mrs.
Troughton Thomas, shoemaker
14 Geyer Chas. carpet weaver, h.
16 Lauterbach Peter, carpenter
Lauterbach Edw. J. cam. mkr. b.
18 Foehner Valentine G.
Miller Martha, housekeeper
Miller Dora Miss, b.
20 Wilkinson George, laborer
Wilkinson George H. clerk, b.
22 Tormey John A. clerk
Sabin Catharine Mrs. packer
24 Gardner Mary Mrs.
Legler Adolph, motorman
Rossenbach Peter J. driver, b.
Curran Daniel E. engineer
Hart William F. porter

McFarlin St. begins.

28 McFarland Anna Mrs.
McFarland Henry, teas, etc. b.
Guenthner George E. mason

Central Library of Rochester and Monroe County · City Directories Collection
House Directory supplement

30 Reinhardt Louise Mrs.
Schelter George G. lastmaker, b.
Clark Ellen Mrs.
Clark Mary E. Miss, b.
32 Rapp Charles W. blacksmith
Rapp Alexander E. painter, b.
Rapp Catharine Mrs. b.
34 Hottes Barbara Mrs.
Hottes Catherine B. tailoress, b.
36 Englert Mary A. Mrs.
Englert William J. printer, b.
Englert Frances Miss, b.
Englert Cecelia Miss, b.
38 Ruge Max, tailor, h.
Seims John, flagman, b.
40 Maurer Frank C. manager
Young Samuel, helper
42 Greig James T. foreman
Greig Andrew, shoemaker, b.
Morrison Fred R. cartman
Morrison Agnes Mrs. b.
r. Ruge Arnold, laborer
44 Schoenmann Jno. S. basket mkr. h.
White Peter, artist, h.
46 Bowman Frank, bartender
Demasse Leonard, pressman, b.
48 Levi Max, tailor
Lafauci Frank, musician
r. Eroll Nicola, tailor
50 Roberts Albert, salesman
Roberts Andrew A. horseshoer, b.
52 Hegnauer Jacob R. brassworker
Harding Weslake D. driver
54 O'Reilly Joseph, shipper
Macomber Matie, forewoman
56 Parker William, shipper
58 Fichtner Jacob J. moulder
62 Corlett Elton E. postal clerk
64 Kersner Abraham
Kersner Mollie, stenographer, b.
Kersner Sophia, nurse, b.
Kersner Joseph, bookkpr. b.
Kersner Fannie, nurse, b.
66 Hunt Adelbert, butcher
68 Weigand James A. clerk
70 Burgie Daniel J. presser
72 Pero Louis P. driver
Boshier Bert A. packer
74 Bohrer Peter, bridgetender
Bohrer Charles, plumber, b.
76 Vacant house
78 Burke John L. coremaker
Burke Charles S. car coupler, b.
Burke Fred. E. machinist, b.
Burke William L. coremaker, b.
Burke Anna E. stenogrphr. b.
80 Babb Kate Mrs.
Babb Harold E. machinist, b.
Babb Ira J. clerk, b.
82 Zweisig Charles, carpenter
Zweisig Kate, housekeeper, b.
Grabb Mary, tailoress, b.
84 Meyer John F. lastmaker
Pritchard Wallace G. lastmkr. b.
Martin John, painter, b.

Scio St. crosses.

96 Ebert Victor, boxmaker
Tomaschutz Sophia Mrs.
96½ Schmidt John

Alley begins.

100 Schneider Rose B. Mrs. teas, etc.
Schneider Roswell G. clerk, b.
102 Griswold Belle S. Mrs.
Griswold Virgil H. dentist, b.
Hyland James, engineer
r. Hull Charles, driver
Hull Harry, driver, b.
104 Perrin Roy G. fireman
106 Sercu Engelbert J. salesman
108 Bolger John E. conductor
110 Killip Fred. M. machinist
Bach Ellen C. Mrs.
Knox Mary, clerk, b.
112 Atwood Philip, chairmaker
Atwood Philip D. b.
112½ Knapp Philip, salesman
114 Winans Henry E. clerk
Watkyns Charles A.
Brown George, milk
r. Crapo Charles, electrician
Crapo Delilah Mrs. b.
116 LaDuque Adeline Mrs.
LaDuque Frank X. cam. mkr. b.
Long Nelson, clerk
118 Leckinger Frank, bookbinder
Goetzmann Bertha Miss
Goetzmann Emma Miss, b.
120 Banta Aaron D. salesman
Fay John J. conductor
122 Mayer Matthew
Mayer Catharine Miss, b.
Mayer Caroline, nurse, b.
124 Hauser Barbara Mrs.
Hauser William J. bookkpr. b.
Hauser Mary Miss, b.
126 Weigel Charles E.
Weigel Charles A. clerk, b.
Weigel Frank N. fireman, b.
Weigel Michael S. dispatcher, b.
Weigel Catharine J. ruler, b.
128 Howe William M. foreman
Howe Mary, bookkeeper, b.
130 Bamann Fred W. manager
132 Derx Valentine, mason
134 Gilbo Daniel, machinist
Flynn James C. tinsmith, b.
136 Hagen George, piano maker
138 McAvinney Thos. E. fireman
140 Fien Josephine G. Mrs.

Lays Alley crosses.

142 Greenburg Alfred A. clerk
144 Aspenleiter Val. O. restaurant
146 Silverman Harry, salesman
148 Allaun Abram, designer
August Simon, clothing, b.

WELDON, from Genesee, near Elmwood Ave., west; wd. 19.

Right Side.

28 Baker William, cartman
Baker John, b.

Central Library of Rochester and Monroe County · City Directories Collection

34 Webb George W. painter
40 Davis Ralph W. designer
42 Vacant house

Custer Street crosses.

Left Side.

99 Augenstein Charles W. foreman

Custer Street crosses.

WELLESLEY, from 6 Wilmer, southeast, to 529 Oxford; ward 12.

Right Side.

7 Mann Abram J. Mr. & Mrs.
Mann Abram S.
11 Olds Nathaniel S. Mr. & Mrs.
15 Lane Ernest W. Mr. & Mrs.
19 Townsend John G. Mr. & Mrs.
Rudy Flora B. Miss, b.
23 Collins John, baker
Brown Edward, baker, b.
25 Zingsheim Catherine Mrs.
Zingsheim Julia Miss, b.
Zingsheim Alice Miss, b.
27 Johnson Charles L. broommaker
31 Peartree Alfred G. shoemaker
35 Williams Charles S. Mr. & Mrs.
Simpson Darrell, clerk, b.

Left Side.

4 Bale Frank W. Mr. & Mrs.
McMannis Lois Mrs. b.
8 Vacant house
12 Vacant house
16 Vacant house
20 LaCour George C. coachman
34 Vacant house

WELLINGTON AVENUE, from 139 Chili Ave., south, to 288 Sawyer; ward 19.

Right Side.

27 Thomas Frank S. Mr. & Mrs.
31 Noble Frank S. Mr. & Mrs.
45 Vacant house
59 Bidelman Howard L. Mr. & Mrs.
Pendry Mary A. Miss, b.
65 Comstock John M. Mr. & Mrs.
Comstock Henry M. toolmaker, b.
71 Jones David S. Mr. & Mrs.
Evans Mary Miss, b.
75 Perry Edward H. Mr. & Mrs.
White Ella R. Mrs. b.
Roda George C. salesman
81 Steimes Lawrence P. conductor
87 McBrier Alexander J. foreman
McBrier Catherine L. Miss, b.
McBrier Matie I. Miss, b.
91 Huther Warren B. Mr. & Mrs.
99 Truesdale Stephen C. Mr. & Mrs.

Bronson Ave. crosses.

119 Bohrer Christian Mr. & Mrs.
131 Pidrick William H. Mr. & Mrs.
137 Rogers Claude A. Mr. & Mrs.
143 Hill John O. dentist
Hill Amanda Mrs. b.
Hill Velma A. Miss, b.
Banks John L. E. dentist, b.
147 Hertwig Wm. E. Mr. & Mrs.
149 Murphy T. J. Mr. & Mrs.
159 Palmer Cassius M. real estate
Palmer Frank C. real estate, b.
165 Hoyt Irving F. Mr. & Mrs.
Leiblee Catherine J. Mrs. b.
171 LeVeque John Mr. & Mrs.
177 Huber Clarence W. Mr. & Mrs.
183 Cooper William C. Mr. & Mrs.
189 Brown Martha S. Mrs.
Brown Martha N. Miss, b.
199 Baxter William M. Mr. & Mrs.
203 Bott Albert Mr. & Mrs.
205 Warren Arthur Mr. & Mrs.
211 Whittlesey Wm. W. Mr. & Mrs.
Norman Ruth M. Miss, b.
217 Mullan John B. Mr. & Mrs.
Mullan James, b.
223 Sweeting William Mr. & Mrs.

Frost Ave. crosses.

247 Harrison Arabella Mrs.
Harrison Harriet B. Miss, b.
Harrison Marie N. Miss, b.
Harrison Harvey B. clerk, b.
Bickford Robert F. Mr. & Mrs. b.
253 Byrnes Mary C. Mrs.
Byrnes Irene G. Miss, b.
Griffin Josephine E. Mrs.
257 Holden Robert G. Mr. & Mrs.
265 Slifer Walter B. Mr. & Mrs.
Shirriff Francis W. b.
269 Steele Edwin H. Mr. & Mrs.
285 Ledden Patrick H. engineer
289 Brigham Frank A. Mr. & Mrs.
Brigham Harry N. clerk, b.
Wayne George, driver, b.
Ballard George S. driver, b.

Arnett St. crosses.

Aberdeen St. crosses.

Melrose St. crosses.

Left Side.

18 Reed Arthur F. Mr. & Mrs.
Wigton Mary Mrs. b.
24 Thomas Frank S. Mr. & Mrs.
30 Waring Frank E. Mr. & Mrs.
Price John R. b.
44 Camp Charles D. Dr. & Mrs.
Stiefelmeyer Johanna U. Mrs. b.
48 Stewart Anna L. Miss
Stewart Agnes M. Miss
54 VanVechten Wm. W. Mr. & Mrs.
60 Pullman Conrad, tailor
64 Popp Henry Mr. & Mrs.
Popp Lillian M. Miss, b.
76 Patchen W. Howard Mr. & Mrs.
Chase James E. shoemaker, b.
Cook Valentine R. sec.
Cook Elizabeth Miss, b.
Cook Florence B. teacher, b.
88 Allman George F. Mr. & Mrs.
Belding Samuel C. b.

Central Library of Rochester and Monroe County · City Directories Collection

92 Metherell William W. Mr. & Mrs.
Phillips Ella L. clerk, b.
94 Johnston Fred Mr. & Mrs.
Roda Mary A. Mrs. b.

Bronson Ave. crosses.

116 Chappel Mark T. Mr. & Mrs.
Chappel Earl J. bookkeeper, b.
Chappel Ernest E. clerk, b.
Chappel Mabel, bookkeeper, b.
Chappel Lillian, bookkeeper, b.
120 Broeker Emil Mr. & Mrs.
Smith Mattie T. Mrs. b.
122 Crittenden Fred B. Mr. & Mrs.
126 Smith Alexis C. Mr. & Mrs.
132 Smith Will Howe Mr. & Mrs.
138 Farragher Wm. H. Mr. & Mrs.
Campbell J. Herbert Mr. & Mrs.
150 Church Richard, supt.
156 Maddock Walter P. Mr. & Mrs.
Maddock C. Ruth, student, b.
000 Vacant house
168 Byers James A. grocer
178 Folmer William F. Mr. & Mrs.
184 Baxter George Mr. & Mrs.
190 Holden Raleigh W. Mr. & Mrs.
Yeomans Elon L. b.
196 Brewster John A. Mr. & Mrs.
202 Mason Gilbert T. Mr. & Mrs.
206 Lewis William A. Mr. & Mrs.
212 Hevenor William G. Mr. & Mrs.
218 Culver Clarence C. Mr. & Mrs.
Stewart Isabel Miss, b.
Stewart Mary J. Mrs. b.
224 Frazer John Mr. & Mrs.
Frazer Edward, stenographer, b.

Frost Ave. crosses.

248 Vacant house
254 Farquharson Jas. V. Mr. & Mrs.
000 Vacant house
276 Case Albert H. Mr. & Mrs.
286 Hatfield Kate Mrs.
Hatfield Edward D. machinist
Hatfield Ava K. Miss, b.

Arnett St. crosses.

Aldine St. ends.

Aberdeen St. crosses.

Melrose St. crosses.

Roslyn St. ends.

WELSTEAD PLACE, from 39 Oriole, west; ward 10.

Right Side.

12 McGovern Charles P. trimmer

Left Side.

3 Campbell Chas. W. machinist
Campbell Geo. H. millwright, b.
Campbell Edwin J. b.
5 Waters Winslow W. carpenter
Waters Julia E. Mrs. b.
7 Eyer Martin, brewer
Eyer William G. grinder, b.

WENDELL, from 467 Webster Avenue, north, to 779 Bay; ward 18.

Right Side.

1 McVea William B. clerk
7 Kuhn Joseph E. motorman
00 Vacant house
00 Vacant house

Left Side.

2 Weisenberger Rose Mrs.
Weisenberger Joseph, woodwkr. b.
25 Vermeire Edward, motorman
6 DeNagel Abram, lineman
Boone Nettie Mrs. b.
12 Walling Wm. J. laborer

WENTWORTH, from 336 West Ave., north, to 333 Brown; ward 11.

Right Side.

10 Barr William, plumber
12 Sullivan Esther J. Mrs.
Sullivan P. Francis, trimmer, b.
Fox Mary E. Miss, b.
Erhart Francis S. bookkeeper, b.
14 Clifford Robert B. fireman

New York St. ends.

20 Eichelman Chas. W. tree pruner
22 Parr Charles, foreman

Left Side.

11 Quinn Mark Mrs.
Quinn Marie Miss, b.
15 Quetschenbach Wolf
17 Nunn Brass Works
Genesee Automatic Closet Co.
r. Consumers Co. The, soda water
19 Nunn Albert F. collector
21 McDonald Albert, driver
23 Ford Clarence A. machinist
Caldwell Mildred M. Miss, b.
25 Bechtold John C. carriage maker
Bechtold Margaret E. stenogr. b.
27 Parent Napoleon E. pool room
Parent Louise Miss, b.
Parent Leon, clerk, b.
29 Kellett William E. machinist
31 Smith Helen D. Miss
Smith Annie Mrs. b.
Smith Joseph B. clerk, b.
33 Morey Fred E. whipmaker
37 Fraley George W. saloon

WERNER PARK, from 586 Monroe Avenue, northeast; ward 14.

Right Side.

2 Schnorr Jacob Mr. & Mrs.
Christ Henry, b.
4 Esser Emil J. Mr. & Mrs.
6 Barlow Alexander C. Mr. & Mrs.
Barlow Anna, music teacher, b.
Barlow Roy A. student, b.
8 Geen Priscilla Mrs.
Lynch Elijah P. shoe mfr. b.

Central Library of Rochester and Monroe County · City Directories Collection

14 Banton Edwin, dentist
Beals Sarah Mrs. b.
16 Ashe Frank D. Mr. & Mrs.
Cunningham Frances A. Mrs. b.
18 Norton Eli S. salesman
20 McDonald Robert, painter
McDonald Roland, real estate, b.
22 Vacant house

Left Side.

3 Fisher Ella Miss
Fisher George, nurseryman, b.
Fisher Benjamin, brick maker, b.
Fisher Henry, nurseryman, b.
Leary Michael, carpenter, b.
0 Vacant house
0 Vacant house
17 Griswold Carl S. salesman
Griswold Isabel H. Miss, b.
19 Chase Harry A. advertising agt.
21 Vacant house
23 Tucker John B. bookkeeper
25 Werner Jacob, shoecutter

WESLEY, from 87 Portland Avenue, northwest, to 20 Concord; ward 8.

Right Side.

6 Stewart James A. brakeman

Left Side.

1 Madigan James, cigar maker
3 Dunnigan Mary E. Mrs.
Dunnigan Frank E. finisher, b.
Dunnigan Harry H. cutter, b.
Dunnigan Raymond J. plumber, b.

WEST AVENUE, (a continuation of Main St. West), from Erie Canal, west, to the city line; wards 3, 11, 19, 20.

Right Side.

2 Boosales George, fruit
4 Kingston George, barber
8 Damon Edmund T. tobacconist
10 Miller August, saloon
12½ Miller Catharine Mrs.
Kingston George, barber
Tresfon Sophia Mrs.
Moshier William A. shoemaker
Doyle Ellen Mrs.
Luitwieler Elizabeth S. Miss
14 Epping Frank M. dry goods
18 Kolb Frank J. saloon, h.
20 Angevine & Murphy, lunch room
22 Gillette Wilson A. & Son, barbers
24 Gillette Wilson A. & Son, billiards
24½ Bacon Benjamin, laborer
Lang Mary J. Mrs.
Williams Charles, paper hanger
Sanderson Geo. T. real estate
Heaney Patrick, clerk
Nourse E. M. dancing school
Lockwood Harriette I. Miss
Emerson Mrs.
Fitzgibbons Ada Mrs.
Flower City Hall
28, 30 Neiman Abraham, clothing
36 Wheeler House, Herbert L. Wheeler, propr. h.

Oak St. begins.

46-68 B., R. & P. Ry. depot & offices
82 Morse Wm. B. Lumber Co. lumber and planing mill.—*See page* 919
Morse William B. & Sons

Trowbridge St. begins.

88, 90 National Biscuit Co.
92 Boosales George, confectionery, h.
94 O'Donnell William, machinist
96 Caffery & Evans, plumbers
98 Honeybone George, auctioneer
100 Elwell Thomas A. gardener
102 Kiske Peter, trimmer
104 Jesserer H. L. coal
106 Sigler Eugene F. saloon
108 Kennedy Frank A. watch repr. b.
Kennedy William, jeweler, h.
110 Pond George M. ice
Potter Millroy, fireman
Bondy Joseph M. shoemaker
122 Crouch & Beahan Co. coal
128 Moore Harry, barber
130 Maio Alfonso, shoemaker
132 Giloy George, locksmith, h.
134 Trimmal Fred J. feed, etc.
136 Burrels Gertie Mrs.
Howard Charles, salesman
Whaples Harriet Mrs.
Brown Elizabeth Mrs.
Fitzmorris John E. laborer
Moloney Frank, shoemaker
138 Schooler Hyman, tailor, h.
140 Dowling Barbara Mrs.
Poulton Frederick, barber
Post Hattie Mrs.
Lamey Jennie Mrs.
Camier Kate Miss
French Mary J.
Towns Almon, carpenter
Shapiro Mary Mrs.
Paul William, b.
Ives Kate Mrs.
142 Tuffer Frank, pool room
144 Faglia Silvino, blacksmith
Mugni Antoinette Mrs. b.
Shultz Fredericka Mrs.
Fusco John, saloon
Fusco Charles, laborer, b.
Arnold John I.
Arnold Frank H. salesman
Scheimann Otto, finisher
Dawson James, laborer
146 Raab & Co. coal
148 Mingione Giuseppe, grocer
148½ Fox Peter J. woodworker
Campbell Sarah Mrs.
Greenwood George H. cutter, b.
Kelly William, teamster
Evans Thomas, driver
Maher Hannah Mrs.
Henderson Daniel W. huckster

Central Library of Rochester and Monroe County · City Directories Collection
House Directory supplement

150 Tantalo Francesco, barber
Farrari Domenico, shoemaker, h.
150½ Brown Fred. shoemaker
Hermans Marie C. Miss
Fulford Charles E. machinist
Barnes Arminda Mrs.
Clark Annie Mrs.
Mogg Gustav, shoemaker
152 Mortellaro Giuseppe, market
152½ Potts John A. brassmoulder
Brooks Edward, laborer
Kalb Catherine Miss
Drew William N.
Keyes William, laborer
Keyes John, shoemaker, b.
Whitney Julia E. S. Mrs.
154 Rochester Pulp Plaster Co. wall plaster
156,160 Strasenburgh R. J. Co. druggists

Canal St. begins.

170 McCormick Matthew F. saloon
172 Smith & Oberst, stoves
174 Owen Amanda Mrs.
Iacelli Louis, camera maker
Long John, fireman
Turner John, painter
Schaffer George E. contractor
Allocca Giuseppe, laborer
Perretti Antonio, basket maker
Maltaso Delfredo, chairmaker
Maltaso Eugenio, chairmaker, b.
176 Hoffner William A. auctioneer
178 Hoffman Max M. liquors
178½ Slade Leon D. machinist
Slade Alton, machinist, b.
Slade Lynn, machinist, b.
Lindsley Harry O. engineer
Monteroy Marion, dressmaker
Bullock Levant A. carpenter
Bullock Gertrude A. student, b.
180 Hoffman Max M. saloon
182 Casterline Leland, cutter
Powers Peter, waiter
Gall Rosa Mrs.
182½ Kelley James H. market
184 Braithwaite W. J. barber
186 Clifton Sam, market
186½ The Arno
Joslyn Mettie Mrs. dressmaker
Joslyn Harry B. messenger, b.
Walker Emma Mrs.
Lawson Edward, painter
Koch Edward G. barber
Morris Mary E. Mrs.
188 Tanner James J. plumber
Berna Edward G. tinsmith
190 Renfrew Robt. men's furnishings
Maears Anthony, planer, h.
Kelly Owen, h.
Kelly Catherine, waiter, b.
Moran John, janitor, h.
Arden Temple, actress, b.
Pierson Eric T. shoemaker, h.
192 Chamberlain A. B. druggist
194 Stone Frank D. cartman
Stone Anna M. Mrs. b.
Mason Albert J. grocer
Allen Eliza W. D. Mrs.
Kane Louise A. Mrs. b.
Adams Charles B. bartender
196 Woodbury W. E. & Co. grocers
Forest Frank, bartender, h.
Spurles Anna Miss, h.
Stevens Sadie E. Mrs. h.
Newbold Lulu Mrs. b.
Favour Louise Miss, h.
Mason Alida Miss, h.
Connors Daniel F. machinist, h.
Timar Michael, cabinet mkr. h.
198 Rossney Frank G. plumber
200 Farrell Napoleon, laborer
Davis Charles, shoemaker, b.
Miller William, camera maker
Dietrich Joseph F. shoemaker
Albro Jesse, moulder
Albro Delia Mrs. b.
Mackin Patrick, laborer
Adams Truman A. shoemaker
Stevens Mr. & Mrs.
Dossett Hattie Mrs.
Keating William, laborer
Morath Charles J. sawyer
Walker Thomas, cook
Wolven William, screwcutter
Hefferman John, driver
Ward Michael, laborer
202 Colbert David, storage
204 Murphy Michael W. saloon

Litchfield St. begins.

210 German Amer. Steam Laundry
212 Krugman William, machinist
Roque Bernabe, machinist
Crawford Robert, barber
LaTour Charlotte A. Miss
Reiter Anton, burnisher
Genthner Bernie, operator
O'Callaghan Jeremiah, laborer
Warner William W. salesman
Schlimpf Edward, machinist
Anderson Emery J. janitor
Bick Alice M. Mrs. b.
Welch Albert, car cleaner
Wilson Edward M. laborer
214 Doody Stephen A. shoes, h.
218 Withers Robert, cutter
Withers Lovina Mrs. dressmaker
222 Lotz Mary Mrs.
Lotz Mary L. Miss, b.
Lotz Harry L. helper, b.
Lotz Catherine C. Miss, b.
Lotz Christine L. Miss, b.
Lotz Emily E. Miss, b.
226 Lapey Edw. C. passenger agent
Rosli Sophie Mrs. b.
228 Rubens Moe W. clothing
Hillman Charles W. toilet specl.
Isaac Jennie Mrs. h.
Isaac John D. bartender, b.
Isaac Herbert, camera maker, b.
Isaac Susie Miss, b.
Punnett Reuben A. woolens, h.

Central Library of Rochester and Monroe County · City Directories Collection
House Directory supplement

230 Streebing Charles A. bicycles
232 Dolmage J. H. sec. hand store, h.
234 Doliver Mary Miss
Conrad Marcenas, watchman, b.
Dawson Thomas, moulder, b.
Haynes Adeline Mrs.
Gaston Sarah Mr. b.
Haines Julia Mrs. b.
Mackley Charles, engineer
Erns Mary E. Mrs.
236 Ramaszetter Lucy A. baker, h.
238 Stout Adelwin A. lumber
240 Gates Odell Mrs. lodging house

King St. begins.

254 Simpson Drug Co. druggists
256 Crandall M. H. creamery
258 Hamm Henry D. clerk
Fisher Louis, men's furnisher
260 Schirck Alex. & Son, bicycles
264 Renfrew Robert, men's furnisher
Renfrew Jeannette M. Miss, b.
Jones Beverly W. Mrs. b.
268 Ryan Francis P. confectionery
270 Merklinger Mary Mrs.
Merklinger Frank J. clerk
Merklinger George B. cutter, b.
Gammache Lizzie Mrs.
272 Zaches John, tailor, h.
274 McKenna J. E. stoves, etc.
276 Euler Mary A. Mrs.
Geigor William M. driver
Greenhagen Fred. clerk, b.
278 Harmon F. A. Mrs. millinery, h.
Harmon John H. clerk, h.
Sheffer Harriett M. Mrs. b.
000 Goff Roswell, insurance
Goff Joseph, motorman
Vosburg Sarah J. Miss
Annis Deforest S. painter
Annis Clara J. Mrs. dressmaker
Annis Alexander D. pilot, b.
Schwartz Eva, housekeeper
Horton Katherine J. shoemaker
Leroy William G. bookkeeper
Coddington Harry A. fireman, b.
Stevens Anna C. Mrs.
Stevens Jennie G. Miss, b.
Stevens Ashley F. actor, b.
280 Young Richard, grocer, h.
282 Callaghan James W. furniture
284 Hammond John S. fireman
Gunther Joseph J. steward
Sullivan Joseph
Mangan Frank B. lineman
286 Great Atlantic & Pacific Tea Co.

Madison St. begins.

290 Mulligan Wesley T. Dr. & Mrs.
294 Davies John S. Mr. & Mrs.
Davies Edward Mrs. b.
Hubbard Gertrude S. Miss, b.
296 Smith Geo. B.
Smith Henry B. Mr. & Mrs.
Smith Mary E. Miss, b.
298 Morse Wm. B. Mrs.
Morse Charles C. lumber, b.
Morse John P. lawyer, b.
Morse Whiting B. lumber, b.
Morse Fred. G. teller, b.
Morse Howard C. lumber, b.
Morse James R. lumber, b.
Gurnee Carrie M. Miss, b.

Jefferson Ave. crosses.

304 Carroll Geo. G. Mrs.
Carroll George G. physician, b.
Carroll H. Bradley, lawyer, b.
Carroll Charles F. clerk, b.
Carroll Katherine Miss, b.
Carroll M. Louise Miss, b.
308 Perrin William Dr. & Mrs.
Brooks Walter R. student, b.
314 Baker Julia J. Mrs. boardg. hse.
316 St. Helens John M. Mr. & Mrs.
318 Ackerman Murney W. Mr. & Mrs.
Ackerman Nellie F. bookkper. b.
Cooper Joseph, foreman, b.
322 Westminster Presb. Church
332 Maloney Frank W. Dr. & Mrs.

Wentworth St. begins.

342 Little A. P. typewriter supplies
Nixon Belle S. Miss, b.
Nixon Carrie M. Miss, b.
344 Walker L. Allen Dr. & Mrs.
346 Jameson Thomas Dr. & Mrs.
350 Mason Charles H. Mr. & Mrs.
354 Wright Alfred G. Mr. & Mrs.
Wright Corinne H. Miss, b.
Wright Ethel A. Miss, b.
358 Anthony Daniel M. Mr. & Mrs.
Anthony Daniel M. jr. b.
Anthony Lottie B. Miss, b.
Anthony Roy D. student, b.
360 Chamberlain Clarence M.
362 Rauber Lena Mrs.
Rauber Clara Miss, b.
366 Rankin Armenias F. Mr. & Mrs.
Rankin Arthur H. salesman, b.
Mong David B. camera mkr. b.
370 Howk Loron W. Dr. & Mrs.
376 Savage George E. salesman
380 Pratt Ira Mrs.
Page Minnie A. Mrs.
Sabin Ellen Mrs. b.
Sutherland Alice Miss, b.
Morley Lawrence M. lawyer, b.
382 Hollister Stephen G.
Hollister M. Lois Miss, b.
Gurnee Frances Miss, b.
384 Barr William H. dentist, h.
386 Reader Robert W. moulder
Reader Robt. S. upholsterer, b.
388 Vacant house
390 Leadley Frank P. Dr. & Mrs.
392 Williams Oscar F. Mr. & Mrs.
Williams Walter L. bookkpr. b.
Williams Florence M. Miss, b.
394 Jameson Charles H. Mr. & Mrs.
Jameson Curtiss N. physician, b.
Jameson Theodore H. lawyer, b.

Central Library of Rochester and Monroe County · City Directories Collection

396 Savage Josephine Mrs.
Craig Elizabeth S. Mrs. b.
Fitzgerald Catherine A. Miss, b.
Fitzgerald Elizabeth Miss, b.
398 Cook Thomas Mr. & Mrs.
400 The Kensington
Cameron Robt. B. yardmaster
Buisch Edward W. barber
Lee George P. janitor
Cook Fred J. musician
Cowles J. Atwood, stenographer
Reid Charles T. salesman
Wilkin James S. jr. agent
Wilcox Thurston J. engineer
Smith Hattie A. Miss
Smith Hannah Miss
Lee Leverett J. grocer
Kislingbury Robt. J. clerk
Lane William G.
Doane Frank, tailor
Gunsolus Kenneth C. mech. insp.
Eynon James, salesman
400 McElligott Richard B. barber
402 MacDonald J. G. men's furnisher
Bridge & Goldman, tailors
402½ Shengulette John C. tailor
404 Fox & Rothenbuecher, saloon
406 Cooper & Henry, plumbers
408 Frank Thomas, machinist
Nitsch John A. printer
Randall William M. electrician
Clare Catharine Mrs.
Duffy Mary Miss
410 Smith Gordon H. barber
412 York J. Frank, druggist

Brown St. ends.

418r. Vacant house
418 Houghton Charles Mrs. drugst. h.
Houghton Anna Miss, b.
420 Friesner Henry, grocer
422 Friesner Henry, grocer
Friesner Gustav, clerk, b.
424 Adams Orlo H. grocer
426 Dunn John E. dentist
Ruby Henrietta M. Mrs. h.
McMann John, plumber, h.
Evans L. Pearce, insurance, h.
Griffin Louisa Mrs. h.
Griffin Edith Miss, b.
428 Broxholm J. W. boots & shoes
430 Webber Wm. P. market
432 Guinnip George, electrician
Mount Harry B. insurance
Fenner Mary A. Mrs.
Fenner Fred. camera maker, b.
Fenner Frances M. Miss, b.
Williams Henry C. machinist
434 Hughes David J. grocer
436 Schaffer E. S. B. Mrs. dry goods
438 Wright Frank G. salesman
440 Kavanaugh John J. saloon
Held Barbara Mrs. h.
Smith Fred. painter, h.
442-446 Topham Edward J. hotel
448 Parry William E. hardware
450 Balz Fred. Wm. chauffeur
452 Slade Seymour W. bakery, h.
454 Phelps Lucius, coal
456 Laidlaw Leonard B. barber
458 Barnes John J. B. shoemaker
462 Graham James M. decorator
Graham Mary Miss, b.
464 Vacant store
466 Vacant house
468-470 Seel J. A. grocer

York St. begins.

476 Baldwin Evelyn, physician
Baldwin Minerva I. Mrs. b.
478 Percy William W. Dr. & Mrs.
000 Vacant house

Algonquin Terrace begins.

498 Oliver Anna Mrs.
Oliver James O. secretary, b.
Oliver Anna R. Miss, b.
Oliver Frederick W. lawyer, b.
Oliver Katherine H. Miss, b.
Oliver Harriet S. Miss, b.
506 Everest Charles M. Mr. & Mrs.

Hortense St. begins.

520 Lester Henry Mr. & Mrs.

Colvin St. begins.

526 Huntington Henry F. Mrs.
Huntington Jeannette W. Miss, b.
Huntington Elizabeth Miss, b.
544 Danforth Henry G. Mr. & Mrs.

Ames St. begins.

568 Telfair Sanitarium
Telfair Wm. G. Dr. & Mrs. h.
Telfair William D. Mr. & Mrs. b.
570 Hale Edwin A. clerk
Hale Edwin E. clerk, b.
574 Hayden J. Cornelia Mrs.
Hayden Ruth M. Miss, b.
Hayden Willard A. milk, b.
Hayden E. Reynolds, milk, b.
r. Hayden Bros. creamery
576 Connell Margaret Mrs.
Connell Daisy Miss, b.
580 Robins Henry E. Prof.
Robins Mattie Miss, b.
Robins Kingman N. bonds, b.

Hague St. begins.

590 Vacant house
594 Graves H. B. Mr. & Mrs.
600 Wright Susan J. Mrs.
Bidwell Taylor D. secy. b.
Bidwell Mary J. Miss, b.
Wright Jessie B. Mrs. b.
606 Gibbard Isaac Rev. & Mrs.
Gibbard Emma M. Miss, b.
Gibbard L. Elizabeth Miss, b.
608 McPhail Percy R. Mr. & Mrs.

Left Side.

Favor St. begins.

1 Rauber John S. saloon
17 Finkelstein Meyer, furniture
19 Dispenza Louis, fruit, h.

Central Library of Rochester and Monroe County · City Directories Collection

19½ Izzo Joseph, saloon
21 Izzo Joseph, saloon
23 Abbruzzese Alfonse, barber, h.
27 Ellis John W. market
29 Watkins Marion H. telegrapher
Lawrence May E. Mrs.
Smith John, laborer, b.
Peckham Margaret M. Mrs.
Daley John T. brakeman, b.
Carnrike Frances A. Mrs. b.
Shayes Charles W. decorator
Barber Minerva Mrs.
Brown Wesley T. tailor
31, 33 Lowell Edwin A. tobacconist

South Ford St. begins.

49 Warren Chemical & Manufacturing Co. roofing materials and roofers.—*See page* 915
Warren Bros. Co. pavers
57 Allen & Hurwitz, junk
59, 61 Flower City Charcoal Co.
00 Pennsylvania R. R. station
r. Adams Express Co.
00 Pennsylvania R. R. freight house
111 Meisenzahl Casper, coal
113 Jenkins & Macy, coal
129 Babcock H. H. & Co. coal
133 Hardwood Lumber Co. lumber
Morse Wm. B. Lumber Co.

Hilton St. begins.

139 Vacant store
141 Ferrari Stephen, laborer
Antonino John, laborer
DeLavelli Francesco, laborer
Valleri Louis, laborer
143 Lombardo Giovanni, grocer
145 Sanders Nathan, tailor, h.
147 The Lincoln
Rowe Margaret Mrs. dressmaker
Rowe Charles F. barber, b.
Williams Hattie Mrs.
Lemieux Peter, driver
Harvey James H. teamster, b.
Angell John, plumber
Penn Ann J. Mrs.
Ellis Willis, shoemaker
Workman Warren, cabinet maker
Campbell Thomas, finisher
Hard William W. collector
149 Vogel Joseph E. grocer, h.
151 The Clermont
Cherbonneaux Mary L. Mrs.
Smith William, laborer
Hertel Alfred C. laborer
Hertel Charles P. cutter, b.
Garry Matilda Mrs.
Morgan John J. chairmaker
Caffery James, wood turner, b.
Caffery Howard J. driver, b.
Bassett William B. conductor
Williams Joseph F. janitor
Carlton George F. barber
Bassett William, brakeman

Julia St. begins.

155 Donahue Patrick, saloon
155½ Johnson Charles H. waiter
Frank Robert, laborer
159 Mezzanotte Vincenzo, saloon, h.
161 Spang Pietro, saloon
Ditrinco Giuseppe, bartender
165 Bartolomeo Louis, grocer, h.
167 Scuteri Nicola, shoemaker, h.
169 Taraci Giovanni, saloon
171 Taraci Giovanni, saloon
173 Bartolomeo Joseph, grocer, h.
175 Razzo Andro, laborer
Perno Cosmo, laborer
Solderrelli Peter, laborer
177 Richards Chester F. tinsmith, h.

Prospect St. begins.

183 Fisher Louis, clothing
185 Maston W. H. wall papers
187 Lenox building
103 Jiff Charles M. clerk
106 Matson Margaret F. Mrs.
107 Agan Marie J. Mrs.
108 Walker William W. painter
1 Chapman Henry, supt.
201 Cleveland Adelbert, clerk
202 Putnam Fred E.
203 Stott John S. jr. court attndt.
206 Grabb Edith T. Mrs.
Grabb Frank F. cutter, b.
207 Gallinot Cyprien, wirewkr.
208 Chavoustie Henry E. clerk
210 Badgerou Isaac B. butcher
000 Upton & Co. chemists
000 Goodwin J. J. shoe manuf.
301 Cooper Anna M. Mrs.
306 Gilmore Emma J. Mrs.
Gilmore Leslie H. cutter, b.
000 Bacon B. H. Co. medicines
401 Weaver Hiram F. woodworker
Weaver Jesse, electrician, b.
403 Webb Charles M. salesman
406 McNally Jennie Mrs.
407 Streeter Albert, painter
000 Snow Ernest W. electrician
000 Rochester Elec. Specialty Co.
189 Gent George, grocer, h.
193 Staud Charles J. cigar mfr.
197 Gilmore Germicide Co.
199 Craig Samuel J. waiter
Bundy William, bellman
Egling Clarence A. porter
Sockwell James W. caterer
201 Mason Albert J. bakery
203 Monroe Novelty Co. brush mfrs.

Gleason Place begins.

223 Rochester City Hospital
Keith Mary L. superintendent
249 VanVoorhis Mary Mrs.
Schirck Alexander, bicycles
Schirck Louis, bicycles, b.
Schirck Isabelle Miss, b.
253 Vacant store
Stevens Arthur, butcher, h.
Seelman George, physician, b.
Wilbur Alice E. Mrs. h.
Wilbur Mabel E. Miss, b.

Central Library of Rochester and Monroe County · City Directories Collection
House Directory supplement

255 Vacant house
257 Hanna George R. Dr. & Mrs.
263 Herriman Wallace J. Dr. & Mrs.
269 Garretsee Henry Mr. & Mrs.
Garretsee Nathan S. machnst. b.
Williams Gertrude Mrs. b.
Mabbett Joseph I. salesman, b.
Russell Francis P. barber, b.
273 Tines George J. cutter
Gavin Patrick H. conductor, b.
275 Remington Alvah C. Dr. & Mrs.
281 Brockway Eardly C. shoemaker

Reynolds St. begins.

289 Wickens Vallance A. Dr. & Mrs.
291 Brayer Frank N. Mr. & Mrs.
Brayer Ida M. Miss, b.
293 Keeler Timothy J. Mr. & Mrs.
295 Moseley Jirah B. Mr. & Mrs.
299 Gander Louis L. Mr. & Mrs.
Newland John, clerk, b.
Jones Fanny E. Mrs. b.

Jefferson Ave. crosses.

309 Newberry Chas. K. Mr. & Mrs.
Newberry Sarah A. Mrs. b.
313 Denman William H. Mr. & Mrs.
317 Strasenburgh R. J. Mr. & Mrs.
321 Brock Charles J. health officer
325 Mosher Frank M. Mr. & Mrs.
Mosher Florence E. Miss, b.
Mosher Marion D. Miss, b.
333 Wright Alfred Mrs.
Butterfield Sarah M. Miss, b.
Pendleton Laurilla A. Mrs. b.
Smith Alice Miss, b.

Willowbank Place begins.

343 Whittle John A. Dr. & Mrs.
351 Honeybone George, furniture
Welch Mary I. Miss, b.
355 White Henry C. Mr. & Mrs.
Wall W. Herbert, insurance, b.
357 Mason Arthur F. Mr. & Mrs.

Edgewood Park begins.

361 Cheesman James M. Mr. & Mrs.
367 Woodward Homer H. lawyer
Woodward Mabel H. Miss, b.
Woodward Granger A. Mr. & Mrs.
Carrier Mary Miss, b.
Carrier Frances E. Miss, b.
VanDyke Minnie Mrs. b.
369 Power David F. insurance
Power Cornelius W. electrician, b.
Power Julia V. stenographer, b.
Kipp James A. shipper, b.
371 Woodworth Lydia Mrs.
Thomson Charles S. pres. b.
373 Troy Patrick
375 Russell Wilber S. polisher
Russell Elmer B. music tchr. b.
Russell Tina Mrs. b.
Dolman Fred, decorator, b.
377 Musselman Charles E. Mr. & Mrs.
Musselman Maybelle W. Miss, b.
379 Maggs C. Fred, tailor

Lamberton Park begins.

387 Ward Charles H. Mr. & Mrs.

Henion St. begins.

391 Anderson Herbert A. Dr. & Mrs.
Nicholas Fred, driver, b.
395 Lautner William C. Mr. & Mrs.
Bisnett Elmer E. Mr. & Mrs.
Scrantom Charles E. adv. agt. b.
397 Leary Montgomery E. Dr. & Mrs.

Churchlea Place begins.

399 Tarrant Fred J. Dr. & Mrs.
Tarrant James L. Mrs. b.
000 St. Mary's Orphan Boys' Asylum

Genesee St. begins.

000 St. Mary's Hospital

Chili Ave. begins.

000 West Avenue M. E. Church
497 Lobbett John Mr. & Mrs.
499 Mathews Henry W. Mr. & Mrs.
501 Foster L. Shepard Mr. & Mrs.
505 Gilman Edward H. Mr. & Mrs.
Gilman Ashbel, b.
Smith Edwin S. Mrs. b.
507 Davis Albert A. Mrs.
511 Whittle Thomas A. Mr. & Mrs.
519 Wray Charles F. Mr. & Mrs.

Darien St. begins.

535 Langdon John L. Mr. & Mrs.

Hancock St. begins.

541 Crippen J. Hicks Mr. & Mrs.

Appleton St. begins.

553 Bettys Freeman H. automobiles
Bettys Raymond M. Mr. & Mrs.

Somerset St. begins.

567 Williamson Isabelle A. Mrs.
Williamson William H. books, b.
Bassett William T. Mrs. b.
571 Goler Frances T. Mrs.
Goler Amelia M. Miss, b.
Goler Pauline Miss, b.
Brown LeGrand, civil engineer, b.
575 Hayes Elizabeth Mrs.
Curtis Charles, blacksmith, b.
Kelly Ambrose, machinist, b.
579 Stewart John A. Mr. & Mrs.

Thorndale Terrace begins.

583 Zunner John H. G. Mr. & Mrs.
585 Reilly Mary A. Mrs.
593 Dingman Robert Mr. & Mrs.
Dingman Ray B. laborer, b.
Dingman Perry B. clerk, b.
Dingman Abbie M. teacher, b.
Dingman William H. clerk, b.

Lozier Place ends.

Central Library of Rochester and Monroe County · City Directories Collection
House Directory supplement

603 Saile John, driver
605 Morse William S. Mr. & Mrs.

Hobart St. begins.

607 Reilly George W. Mr. & Mrs.
613 Moore Albert J. manager
Winterton DeWitt C. salesman
615 Vacant house

Fillmore St. begins.

617 Livingston William Mr. & Mrs.
Livingston Clarence A. bkkpr. b.
Livingston Mortimer F. bkkpr. b.
Livingston Janette Mrs. b.
619 Upton James H. Mr. & Mrs.
Upton James H. jr. chemist, b.
623 Guilford Harry B. Mr. & Mrs.
March Fred M. clerk, b.
Abrams Maryette E. Mrs. b.

Gardiner Ave. begins.

Grover St. begins.

Depew St. begins.

Garfield St. begins.

000 Miller Michael, lunch room

Lincoln Ave. begins.

WESTMINSTER ROAD, from 347 East Ave., south, across Harvard; ward 12.

Right Side.

45 Webb William W. Mr. & Mrs.
Webb Charles H. Mrs. b.
Webb William C. b.
Webb Mabel H. Miss, b.
51 Ford Richard T. Mr. & Mrs.
61 Cohn Herman C. Mr. & Mrs.
Cohn Herman M. b.
Cohn Helen Miss, b.
Cohn Florence Miss, b.
69 VanEpps Sarah H. Mrs.
75 Swanton Thomas J. Mr. & Mrs.
Swanton Hobart P. student, b.
89 Friedlich Katherine Mrs.
95 Brown Charles D. Mr. & Mrs.
Brown Florence G. Miss
101 Meyer Ely Mr. & Mrs.
Meyer Pearl Miss, b.
Meyer Isadore, student, b.
105 Cooke Martin W. Mrs.
Cooke Catharine Miss, b.
107 Vacant house
109 Vacant house
111 Cohen Max Mr. & Mrs.
113 White Fred C. Mr. & Mrs.
115 Luescher Frederic R. Mr. & Mrs.

Park Ave. crosses.

139 Sellen Bert C. Mr. & Mrs.
143 Roby W. S. Mr. & Mrs.
145 Vacant house
149 Glück Henry W. Mr. & Mrs.
Wilson Mary C. Miss, b.
155 Kneale Carrie Mrs.
Kneale A. Russell, student, b.
157 Bachman John Mr. & Mrs.
Bachman Edna V. Miss, b.
Miller John Mr. & Mrs. b.
000 Vacant house

Thayer St. crosses.

187 Smith Joseph H. Mr. & Mrs.
Hutchinson Ernest Mr. & Mrs.
191 Sage Frank T. Mr. & Mrs.
193 McCurdy William C. Mr. & Mrs.
197 Wilcox George D. Mr. & Mrs.
207 McCarthy Michael H. Mr. & Mrs.
209 Garaghty Ella Miss
Geraghty Margaret Miss
211 DeWitt Katherine Miss
215 Leonard Thomas J. Mr. & Mrs.
221 Joel Phineas C. Mr. & Mrs.
227 Shoop William R. Mr. & Mrs.
233 Montgomery Wm. A. Mr. & Mrs.
Barrett Emily B. Mrs. b.
Montgomery Hannah L. Mrs. b.
239 Merrell William D. Mr. & Mrs.
Merrell Jonathan B. clergym. b.
245 Gould Ella I. Miss
Gould James H.
251 Thomas Frank Mr. & Mrs.
261 Kipp William M. Mr. & Mrs.
265 Whitbeck Lewis H. Mr. & Mrs.
Whitbeck Marie Miss, b.

Harvard St. crosses.

267 Searle R. M. Mr. & Mrs.
283 Connors John Mr. & Mrs.
285 McGarry Daniel P. Mrs.
287 Strong John H. Prof. & Mrs.
289 Solomon Samuel Mr. & Mrs.
Solomon Mark, b.

Left Side.

42 Stedman John H.
50 Hoyt William E. Mr. & Mrs.
Hoyt Madeline Miss, b.
60 Poole Harry Otis Mr. & Mrs.
00 Vacant house
80 Ward Frederick K. Mr. & Mrs.
Thomas Julia Miss, b.
96 Guggenheim Herman Mr. & Mrs.
110 Moss J. A. Mr. & Mrs.
112 Woodworth Frank K. Mr. & Mrs.
114 Hall Chas. C. Mr. & Mrs.

Park Ave. crosses.

000 Vacant house
000 Vacant house
000 Vacant house
000 Vacant house
150 Craig Emmett H. Mr. & Mrs.
152 Vacant house
160 Dinkelspiel Myer Mrs.
Dinkelspiel Clarence S. clothing, b.
Wallace David Mrs. b.
162 Kirkpatrick Lyman Mr. & Mrs.
164 Ward Alice S. Mrs.
170 Hert Benedict S. Dr. & Mrs.
176 Power Chas. W. Mr. & Mrs.
Power Carleton E. student, b.

Thayer St. crosses.

Central Library of Rochester and Monroe County · City Directories Collection
House Directory supplement

202 Webb Walter F. Mr. & Mrs.
208 Shumway Robert C. Mr. & Mrs.
214 French Francis J. Mr. & Mrs.
228 Benjamin S. M. Mr. & Mrs.
Benjamin Alfred E. b.
Benjamin Morris H. b.
Benjamin Fannie Miss, b.
240 Shedd K. P. Prof. & Mrs.
Shedd Jennie M. Mrs. b.
254 Leiter Harry F. Mrs. & Mrs.
266 Todd Geo. W. Mr. & Mrs.
Todd Walter, student, b.
282 Bannard Robert Mr. & Mrs.
284 Spiehler Oscar B. Mr. & Mrs.
290 Nied Frank L. Mr. & Mrs.

Harvard St. crosses.

320 Kirstein Henry E. Mr. & Mrs.

WEYL, from 546 Joseph Ave., east, to Baumann; ward 17.

Right Side.

1 Werner John, sawyer
3 Herman George, car cleaner
Herman Fred J. examiner, b.
Herman George F. tailor, b.
5 Eisenhauer Louis, tailor, h.
7 Kircher Christ, tailor
9 Leschorn Louis, butcher
11 Pirr Richard, tailor
13 Vink Jacob, driver
15 Bacher John J. stonecutter
Bacher Pauline Mrs. b.
17 McGraw Thomas F. carpenter
McGraw May, milliner, b.
21 Horn Otto, laborer
25 Vacant house
27 Joergen Frederick, machinist
29 Stark August, laborer
Stark Annie Mrs. b.

Left Side.

4 Reinman Mary Mrs.
Reinman Jacob, bottler, b.
6 Seymour Sheldon R. carriage pntr.
8 Greutman Geo. carriage maker
10 Ward James E. polisher
Nichols Gertrude P. Miss, b.
12 Salzer Jacob, shoemaker
14 Gawer Henry F. buffer
18 Goossen Mary Mrs.
Goossen James, carpenter, b.
Weidenmiller Anton, cdy. mkr. b.
20 Berndt Edward, laborer
22 Steigman Charles, tinsmith
26 Desens Albertina Mrs.
Desens William, cigar maker, b.
28 Parr John P. cutter
30 Goodman Frank C. tailor

WEYRECH, from 4 Syracuse, north, to 19 Central Park; ward 16.

Right Side.

2 Nichtis Nicola, laborer
4 Cusack John
6 DiAmorosi Nicola, laborer
8 Mancuso George, laborer
10 Victoria John, laborer
12 Polvino George, laborer
14 Brownyard George, painter
Brownyard Florence, tailoress, b.

WHALIN, from 275 Averill Ave., south, to 360 Gregory; ward 13.

Right Side.

5 Woerner Henry C.
Woerner Henry C. jr. cutter, b.
Woerner Edward, cutter, b.
Woerner Fred E. salesman, b.
Woerner William, shoemaker, b.
Woerner Ida V. operator, b.
Woerner Flossie H. telephoner, b.
7 Sampson William H. driver
Sampson Mary Mrs. b.
9 Schuster George, shoemaker
11 Lauer Mary Mrs.
Lauer Wm. J. cutter, b.
Lauer Mary A. stenographer, b.
13 Michels Mary Mrs.
Michels Peter A. printer, b.
Michels John N. printer, b.
Kelly Anna M. Mrs. b.
Schamine Mathias, driver, b.
15 Rommel Christian, cigar mfr. h.
Michels Henry, bartender, h.
17 Heusinger Lawrence, cartman
Lockhart Wm. G. bookbinder, b.
19 Peters Mathew, cartman
Peters Mathew, jr. cartman, b.
Peters Anthony C. plumber, b.
Beyer Gertrude Mrs. b.

Left Side.

8 Engelmor Lena, tailoress
10 Orcutt Henry L. watchman
Dietz Louis, milk
12 Heberling Joseph, camera maker
14 Bittiger Elizabeth A. Mrs.
Boland James L. piano maker, b.
16 Mellen Thomas Mrs.
18 Drees William C. cutter

WHEELER PARK, from 367 Exchange, west; ward 3.

Right Side.

2 Fickweiler Edward, printer
Fickweiler Fred. bartender, b.

Left Side.

1 Honn Mary A. Mrs.
Honn Frank J. electrician, b.
3 Dumas Andrew J. foreman
5 Snyder George W. salesman
Snyder Minerva M. Mrs. b.
7 Pink Thomas, finisher
Pink Ida M. Miss, b.

WHITE, from 56 Cliff, west, to 224 Frank; ward 9.

Right Side.

2 Ferarri Frank, laborer
4 Tantalo Dominick, laborer

Central Library of Rochester and Monroe County · City Directories Collection
House Directory supplement

6 Ross James, shoemaker
Smith LeRoy F. Mrs.
8 Munger Charles W. laborer
Craver Clarence E. engineer
Jones Owen J. salesman
Williams Earl, teamster
10 Behan Ella Miss
Behan Mary, knitter, b.
Behan Catharine, clerk, b.
12 McDonald Patrick J. cutter
Ronan Ellen A. Mrs. b.

Lake Ave. crosses.

24 Rochester Distilling Co.
Duffy Malt Whisky Co.
New York and Kentucky Co.
American Fruit Product Co.
Warner's Safe Cure Co.
26, 30 Rochester Distilling Co. shipping dept.
32 Doyle Michael & Co. evaporated fruits
Mohawk Condensed Milk Co.
Albion Cider and Vinegar Co.
Rochester, Charlotte, and Manitou Beach R. R.
36 Brindley Frank T. truckman
40 Holmes William H. nickel plater
Holmes Frank N. mattress mkr. b.
Holmes Bert L. chairmaker, b.
42 Rochester Carting Co. stable
44 Hale S. Reed, teamster
Kirby Walter J. solderer
Roscoe Robert W. clerk
Lawrence Adelbert E. machinist
Wydling A. Otto, painter
46 Gates Lloyd B. mgr.
48 Long William, chauffeur
50 Olvitt L. S. machinist
Olvitt Leroy, machinist, b.

Left Side.

1 McCabe Alice Mrs.
3 Powers Eli E. driver
5 Clarke William J. teamster
7 Smith Samuel, shipper
9 Davis Archibald C. carpenter
11 Cotton Louis H. upholsterer
13 Horth Fred L. salesman
Creamer Bertha Miss, b.
15 Smith David, driver
O'Kane Fred, motorman

Lake Ave. crosses.

23 Hannah Mary Mrs.
Hannah David, clerk, b.
Agne Edward, bookbinder
Cook Edward J. woodworker, b.
Agne Louise E. stenographer, b.
25 Kuhn Peter J. clerk
Crofut Adell Mrs.
Crofut Anna A. bookkeeper, b.
Parrish Lena Mrs.
Parrish Addie Miss, b.
Clark John, clerk, b.
29 Howard Clayton, shoemaker

29½ Randall Stephen W. conductor
Randall Burton E. conductor, b.
Randall Frank W. grinder, b.
31 Reade E. S. Mrs.
33 Murray Peter
Murray Mary Miss, b.
Murray Louise Miss, b.
Murray John, blacksmith, b.
35 Wallace David, driver
McKelvey George P. cutter, b.
McGoodwin Robert, foreman, b.
37 Smith Alfred E. driver
Ryan Timothy P. cutter, b.
McKelvie William, polisher, b.

WHITMORE, from 34 Mt. Vernon Avenue, southeast, to 265 Meigs; ward 13.

Right Side.

3 Terborg Albert, salesman
5 Snell Catharine R. Mrs.
Snell Charles A. shoemaker, b.
Snell George C. cutter, b.
Snell Anna M. Miss, b.
Snell Bertha Miss, b.
7 Babst Edward W. cabinetmaker
Babst Carolena Mrs. b.
Eikart William, grinder, b.
Babst Henry, salesman, b.
9 Walz Christian, jeweler
11 Mack Joseph, tailor
13 Sampson Amelia A. Mrs.
Sampson Grover C. clerk, b.
Goodberlet Henry C. driver, b.
15 Cleary Daniel, motorman
Cleary Margaret Miss, b.
Behn Minnie Miss, b.
17 McQuatters James D. thermometer maker
McQuatters Neva G. Miss, b.
19 Lathrop Erwin J. furnaces

Left Side.

2 Ritz Anthony, gilder
Ritz Edward, tailor
Ritz Anna Miss, b.
4 Lawrence James, packer
Beisheim John H. laborer
6 Gisel Alfred, millwright
Gisel Ernest, helper
8 Heitz Melissa Mrs.
Heitz Wilbur F. shoemaker, b.
Heitz Salome Mrs. b.
10 Shone Alfred J. chemist
12 Snell Anthony, lock tender
14 Herringshaw Thomas, laborer
16 Bittiger Catherine Mrs.
Weckelmann Edw. button mkr. b.
18 Twardokus Augusta Mrs.
20 Messman Frank C. salesman
Fichtner Ernest, laborer

WHITNEY, from 298 Wilder, north, to 415 Lyell Avenue; wards 20, 15.

Right Side.

2 Baker Herbert, hassock maker
4 Vacant house

Central Library of Rochester and Monroe County · City Directories Collection
House Directory supplement

14 Wolz Mary T. Miss
20 Hughes James, foreman
24 Hochreiter John, blacksmith
28 Wild Elizabeth Mrs.
Wild Frank J. presser, b.
Wild Joseph J. shoemaker, b.

Campbell St. crosses.

58 Fox Charles H. casemaker
00 Zauner Anton, blacksmith
78 Zweigle Rosina M. Mrs.
Zweigle Carrie F. dressmaker, b.
Zweigle Charles, painter, b.
82 Fischer John G. cigar mfr. h.

Orange St. crosses.

116 Grab Caroline Mrs.
Beck Marcus, butcher, b.
120 Weiss Anna M. Mrs.
Freund Amelia C. cook, b.
Weiss Arthur F. bookkeeper, b.

Jay St. crosses.

168 Cannon Charles J. trunkmaker
170 Dukelow Richard W. driver
Alexander Joseph, driver, b.
174 Sweatman Raymond C. framer
180 Krieger August, shoemaker
184 McCarthy Edward, shoemaker
McCarthy Fred E. bookkeeper, b.
188 Billington Sarah A. Mrs.
Billington James, boiler mkr. b.
Billington Matt. boiler mkr. b.
192 Bock Adam, tailor
196 Billington John, boiler mkr.
198 Schwab Charles A. grocer

Smith St. crosses.

222 Ward Patrick T.
Ward George M. cutter, b.
Ward John J. stenogr. b.
226 Kiernan James J. blacksmith
232 Litzenberger Charles, blacksmith
236 Kane William, laborer
Sullivan Kate, shoemaker, b.
Sullivan Edward, laborer
r. Gauch John F. camera maker
240 Kane Michael J. laborer
244 Egg Jacob, ironworker
Curphey Arthur R. machinist
246 Johnson Christopher R., foreman
Johnson Arthur A. driver, b.
Leitch Frank, plumber, b.
Waywell Harry, carpenter, b.
252 Kirschner George, car repairer
Herman Bertha, shoemaker, b.
254 Wild Fred J. grinder
260 Smith Benjamin, sexton

Lime St. crosses.

270 Vacant store
272 Vacant store
276 VanRyne John, trunkmaker
280 Keane Martin, laborer
288 Felner Andrew, optician
298 Thistle James B. electrician
300 Street Susan Mrs.
Street George S. tailor
304 Horan Martin, switchman
Horan William C. shoemaker, b.
Horan Martin, jr. shoemaker, b.
310-322 Miller Cabinet Co. furniture manufrs.

N. Y. C. R. R. crosses.

336 Hutchinson Alfred J. turner
348 VanAalst Cornelius, carpenter
352 Allan Andrew, moulder
358 Bauman Anthony J. woodworker
Bauman Edward J. carpenter, b.
362 Malley James, insurance
Malley M. Upton, helper, b.
Malley William, insurance, b.
366 Schire John C. policeman
372 Doherty Daniel, moulder
376 Spot Samuel, laborer

Left Side.

15 Dietrich Frank J. tinsmith
Inderbitzin Edward, tinsmith, b.
19 Schmidl Thomas, cigar maker
25 Hitzler William, machinist
29 Kennedy Thomas, laborer
Kennedy Thomas, jr. coremkr. b.
33 Schoeffler Rudolph J. carpenter

Campbell St. crosses.

59 Baumann Jacob C. tailor
71 Berg Jacob
Marshall Elizabeth D. Mrs.
77 Fornataro Pasquale, laborer
Strall Dominick, laborer, b.
81 Thon Gottlieb, shoemaker
Thon William, saloon, b.
Nagler Herman, camera mkr.

Orange St. crosses.

115 Lessord John A. shoemaker
Lessord Paul, plater, b.
119 Groh Louis, blacksmith
Groh Emil, moulder, b.
Groh Robert, camera maker, b.
125 Line Abraham L. shoemaker

Jay St. crosses.

163 Attridge Ellen Mrs.
Attridge George W. tinsmith, b.
167 Smith Barbara Mrs.

Kondolf St. begins.

179 Weissensel Joseph, carpet layer
Moore George E. machinist
185 Ochs George J. bartender
Michaels Louis, tinsmith
Dammert Albert, driver, b.
189 Williams Earl C. driver
197 Weltzer Bros. market
Multerer Joseph, brewer, h.

Smith St. crosses.

221 Schwab John, pump mfr. h.
Schwab Albert C. grocer, b.
225 Moore John H. limb maker

Central Library of Rochester and Monroe County · City Directories Collection
House Directory supplement

229 Thomas Eli C. cook
235 Clark Arthur J. supt.
241 Sullivan Patrick, laborer
245 Bolger James C. hoseman
Bolger John J. shoemaker, b.
251 McEntee Catharine Mrs.
McEntee Vincent M. shoemkr, b.
McEntee Eugene E. bookkpr. b.
253 Allan James, moulder
Kreiger Julius, salesman, b.
257 Allan Alexander, moulder

Lime St. crosses.

269 Bly Daniel W. shoemaker
273 Clark Charles H. brass finisher
275 Burr Barbara E. dressmaker
Burr Susan L. tailoress, b.
287 Bolger John
293 Ehrstein Andrew, tailor, h.
299 Brown Maurice, laborer
303 Gralling William,
309 VonDeben Henry H. W. cabinet-maker
VanDeben Henry W. cbntmkr. b.
VanDeben Rose L. shoemaker, b.
315 Leien William
Leien Adalaide T. tailoress, b.
Leien Mary A. tailoress, b.
319 Storehouse

N. Y. C. R. R. crosses.

341 Pye George, shoemaker
347 Brennan James, watchman
Marshall Charles E. iceman, b.

Flynn St. begins.

359 LaRoche Henry, painter
LaRoche William T. shoemkr. b.
LaRoche Charles P. tailor, b.
365 Schubert John, tucker
Schubert Eileen M. clerk, b.
371 Tack Frank, woodworker
377 Donovan Thomas,
Donovan Patrick J. shoemkr. b.
Donovan Joseph R. engineer, b.

WHITTLESEY ALLEY, from 19 Frost Ave., west, to Snyder; ward 19.

WIDMAN, from 29 Herman, north, to Cuba Place; wd. 8.

Right Side.

4 Pierga George, tailor
6 Wandersee Henry, laborer
8 Wandtke Wilhelmina Mrs.
Wandtke Charles, tailor, b.
McBeth Charles G. laborer
10 Glantschnig Thomas, mason
Glantschnig Andrew, mason, b.
Glantschnig Thos. L. police, b.
Glantschnig Clara, clerk, b.
Foster Alexander, plumber, b.
12 Hilfman Nathan, tailor
Krawitz Andrew, tailor
Esterman Harris, presser
Esterman Robert, trimmer, b.
14 Karweick John, laborer
Karweick Frank W. fireman, b.
Karweick William, waiter, b.
Karweick Emma, tailoress, b.
Karweick Henry, presser, b.
16 Mender George, butcher
18 Frank Michael, tailor
20 Albrecht Theresa Mrs.
Albrecht Robert, engineer, b.
Albrecht Reinhold, grinder, b.
Albrecht Edward, woodworker, b.
22 Hoppe Henry, shoemaker
Weidler Isadore, laborer
24 Karweick John, teamster
Karweick Herman F. optician, b.

Left Side.

3 Garet Emil, brassmoulder
5 Hilterlie Otto, driver
7 Frank John, tailor
9 Robinson Robert, laborer
11 Greunke Charles, laborer
Greunke Bernhard E. polisher
13 Wandtke Henry, laborer
Wandtke Wm. L. pressfeeder, b.
15 Horn Charles, laborer
Horn Minnie, tailoress, b.
17 Grabenstetter Barbara Mrs.
Cooper John, b.
21 Kiellach August H. optician
Albrecht William, optician, b.
Albrecht Mary, tailoress, b.
23 Greunke Hugo, machinist
Luedtke Lena Mrs. b.
25 Radomski Christian, laborer

East Rauber St. ends.

WILCOX, fr. 429 Monroe Ave., south, to 100 Richard; ward 12.

Right Side.

23 Boyce Charles W. machinist
27 McGuire Hugh J. lawyer
McGuire Thomas J. b.
29 Foster Clyde G. engineer
Smail Charles R. stockkeeper, b.
33 Colbert Timothy E. painter
Colbert Edward, laborer, b.
39 Loughney Michael H. machinist
45 Kneale Hanora Mrs.
49 Brett Catherine M. Mrs.
Brett Thomas J. laborer, b.
53 Copp Peter F. button maker
Cady Anna Miss, b.
57 Doser Joseph, engineer
Werner Arthur C. laborer
59 Kelly Melgrove, planer
Kane James T. shoemaker

Left Side.

22 Jones William C. engineer
Tessan Christian, b.
34 Schroeder Charles C. laborer
38 Werner Charles J. driver
42 Werner Louis, teamster
Werner Gustaf H. teamster, b.

Central Library of Rochester and Monroe County · City Directories Collection
House Directory supplement

46 Palmateer W. Wellington, driver
Louzon Peter, painter, b.
52 Conrad Fred, laborer
54 Tillmann William F. shoemaker
Hance Reka, caterer, b.
56 Drinkwater Elizabeth Mrs.
Higgins James, chair maker
68 Schuler Christian, picture framer
Schuler Joseph E. paper hanger, b.

WILDER, fr. 242 Brown, west, to 290 Colvin; wards 11, 20.

Right Side.

8 Vay Richard, saloon
12 Schlager Edward G. cigar maker
18 Lawrence Albert E. carver
24 O'Brien David G. painter
28 Smith Gordon H. barber
Stein Charlotte, tailoress, b.

Romeyn St. ends.

Grape St. begins.

32 Bohrer & Hare, saloon
38 Martin Minnie Mrs.
40 Weber Christian, tailor, h.
Weber Joseph, tailor, b.
Weber Anthony, stockkeeper, b.
Weber George, cutter, b.
Weber Edward, cutter, b.
Weber Grace, dressmaker, b.
44 Tucker Frank B. grocer, h.
Riedmann Edward, janitor, h.
48 Clar Peter, market
Ernst Barbara, camera mkr. b.
50 Clar Peter, market
58 Siener Catherine Mrs.
Siener Catharine, tailoress, b.
Siener Frank policeman, b.
Kenney Anna Mrs. b.
62 Little Charles, chief fire dept.
68 Cooper Oscar S. steamfitter
70 Hart James A. piano tuner
72 Paulus Charles P. steamfitter
78 Spang Peter, salesman
Spang William, driver, b.
80 Richter Thomas J. repairer
Burpee Earl, clerk
82 Richter Thos. J. bicycle repairer

Walnut St. begins.

94 Isaac Margaret Mrs.
Isaac Charles, machinist, b.
Isaac August, plater, b.
94 Adelphi Club
98 McAlpine William D. clerk
104 Barker George A. shoemaker
106 Werner Nicholas J. buffer
108 Werner Catherine Mrs.
Werner Julius, lockmaker, b.
Werner Joseph M. upholsterer, b.
114 Hassenfratz Joseph, blacksmith
118 Heite Oswald, machinist
Reger Joseph, machinist
120 Wittman Fredk. J. bicycle repr.
124 Fortmiller Delia Mrs.
Weirich William, machinist, b.
126 Gallipo Wm. dyer
128 O'Keefe Dennis, driver
Taylor Richard, shoemaker
George Frank, laborer, b.
130 Kall George A. laborer
136 Cook Thomas, driller
138 Cook Percy, confectionery, h.

Saxton St. crosses.

148 Prem John, tailor, h.
152 Fricke John F. car cleaner
154 Griffin Harry, shoemaker
156 Bondi Joseph, shoemaker
162 Milligan William, steamfitter
Milligan Margaret, stenogr. b.
Milligan Hazel L. bookkeeper, b.
166 Guerinot Peter J. woodworker
Guerinot Fred J. shoemaker, b.
170 Lowe Frank W. barber
172 Martin William H. shipper
174 Fell August W. tailor
178 Whipple William J. treas.
184 Wernick Otto, baker
188 Hetzler John B. plumber
194 Wollenhaupt Ernest
Grenner Conrad, b.
Schuchart Freda Miss, b.
Kiley William, b.
r. Koehler Albert C. stovemounter
200 Buff Mary Mrs.
Ochs Charles C. grocer, b.
208 Stone Henry T. pressman
Schoepper Charles O. machinist
212 Beisheim George H. storehouse
214 Lynch John E. painter
Erbelding Fred, clerk
216 Beisheim George H. grocer

Orchard St. crosses.

226 Powers George camera maker
228 Chalmerson Fred, cabinetmaker
232 Popp George J. cutter
Webber Charles W. carpenter, b.
234 Brice John G. carpenter
238 Wischmeyer Edward J. cabinetmaker
Wischmeyer Albert C. finisher, b.
244 Deusing Edward, wagon mfr.
250 Reichenberger Wm. V. butcher
Reichenberger Mary, b.
256 Wollenhaupt Ursula Mrs.
256 Hess Ernest, tailor, h.
260 Thon Charles, tailor
Tanguay Wilfred G. clerk, h.
264 Stadler Herman, shoemaker
268 Bardo Fred, barber
McNamara Laura Mrs.
272 Dietrich Edward J. shoemaker
276 Wolf Joseph, janitor
Wolf Charles M. driver
282 Wolz William, cigar mfr. h.
Geyer Bernard G. cutter, b.
Weingartner Edw. M. bookkpr. b.
286 Daley Frederick, baker
290 Hallauer Charles, variety store
294 Dept. Public Works District 3 ·

Whitney St. begins.

Central Library of Rochester and Monroe County · City Directories Collection
House Directory supplement

310 Kraus Fred A. musician
314 Bausch John, flagman
Bausch Joseph C. trunkmaker, b.
Bausch George M. polisher, b.
320 Holzgartner Matthew, brewer
326 Hoch John A. finisher
334 Dietrich Peter
Dietrich Joseph P. painter, b.
336 Grosser Frank, shoemaker
338 Wenner Michael
Wenner Catharine, shoemkr. b.
342 Burger Charles, boxmaker
348 Hilts Frank M. fireman
Hilts Delbert E. shipper, b.
Williamson Frank A. driver, b.
352 Dentinger George M. cigar mkr.
358 Schuler John S. driver
Schuler Gabriel, b.
362 Rohlin Kate C. Mrs.
O'Rourke Frank, brakeman
368 Renfrew William L. carpenter

Child St. crosses.

390 Steinegger William
Steinegger Fredk. machinist, b.
396 Misler Anna Mrs.
Misler William, tailor, b.
Misler Jacob B. bartender, b.
Misler John, painter, b.
Culligan Frank C. cutter
400 Bosche Edward, painter
406 Castner Otto W. clerk
412 Knight August, cabinetmaker
Knight August, jr. machinist, b.
Heisler Catherine Mrs.
Heisler Minnie, dressmaker, b.
000 Wilder St. Baptist Church
428 Schuchert August, painter
Kramer John, clerk, b.
432 Haubner Wenzel, foreman
438 Rossenbach John C. stable, h.
442 Nicholson Frederick W. shoemkr.
450 Piehler Andrew, publisher
Piehler Alois, insurance, b.
Piehler Joseph, driver, b.
Piehler Frank, clerk, b.
Balk Thomas, driver, b.

Left Side.

Tonawanda St. begins.

5 Vandewater Edmond P. cigars
9 Vandewater Edmond P. cigars
15 Renner George, engineer
Renner George A. fireman, b.
Henry Arthur S. plumber, b.
17 Fritsch Joseph, barber
19 Haungs August, saloon, h.
21 Harness Margaret Mrs.
23 Parrott Morton E. tailor
Allen Leslie V. painter, b.
27 Pfromm Orrin W. market
31 Heim Henry G. butcher
Ford H. Louis, woodworker
37 Schaefer William G. cabinetmkr.
Schaefer Caroline, shoemaker, b.
Zimmer George, tailor, b.
Newman Margaret Mrs. b.
Newman William E. chairmkr. b.
41 Bucher Peter, machinist
Gardone John, piano maker
49 Crouch James J. lieut. fireman
51 Merz Mary S. Mrs.
Merz Gertrude A. bookkeeper, b.
57 Springer Herman R. furniture
Springer Herman L. bookkpr. b.
59 Slattery Michael, camera maker
Tierney Mabel, stenographer, b.
61 Hogan John, coachman
65 Werner Margaret Mrs.
Werner Philip, upholsterer
73 Coleman William H. butcher
79 Eble Anthony, hackman
Eble Julia Miss, b.
Eble Stella M. Miss, b.
85 Haungs Kate Mrs.
Haungs Joseph, weaver, b.
Weiss Jacob, bartender, b.
91 Weiss John, cooper
95 Lammel Charles G. policeman
103 Biedenbach Ferdinand, cabinetmaker
Biedenbach Clemence M. shoecutter, b.
107 Schuchardt Ernst, tailor
117 Kaiser Charles F. A.
Kaiser Sophia, clerk, b.
Jones William, printer, b.
Kaiser George W. b.
121 Bullinger George J. tinsmith
123 Whalen Frank, miller
129 Luethy Charles J. iron worker
Brast Frank K. painter, b.
133 Rosner Club
135 Schmidl John, jr. bartender
137 Schmidl John, saloon

Saxton St. crosses.

149 Wagner William
Wagner Jacob, shoemkr. b.
153 Russer Max, butcher
Russer Max, jr. market
159 Fieke Catharine Mrs.
Schnor William, plumber
165 Remish Barbara Mrs.
Remish Frank J. tinsmith, b.
Gall Gertrude Miss, b.
169 Blanchard Amos S. cement walks
173 Tompkins Frank J. driver
177 McMullen Margaret B. Mrs.
Drexler Joseph L. shoemaker
181 Nolan Christopher J. shoemaker
Nolan James E. shoemaker, b.
187 Schrekenhofer Anton, butcher
191 Hafner Erhart, sawyer
Abel Arthur J. shoemaker, b.
197 Baumann Max, druggist
Baumann Pauline M. Miss, b.
Baumann Freda Miss, b.
199 Kahler Frank J. mason
203 Smith J. George, painter
207 Cullinan Matilda Mrs.
213 Brenner and Elite Clubs
215 Brayer Nicholas F. saloon

Orchard St. crosses.

Central Library of Rochester and Monroe County · City Directories Collection
House Directory supplement

225 Rayder John F. cigarmaker
Rayder Frank J. shoemaker, b.
Rayder Charles, painter, b.
Thibert Joseph, shoemaker, b.
229 Kleinmann Fridolin, mason
Voelkl Frank, paperhanger, b.
235 Schick Joseph, shoemaker
241 Beisheim George H. grocer
245 Hartel John A. shoemaker
243 Vogt Edward J. salesman
251 Voelkl Christian, shoemaker
Voelkl Charles J. tinsmith, b.
257 Young Joseph, bartender
Young William C. cigars, b.
261 Brockway Herbert L. foreman
267 Pfleger Matilda Mrs.
Pfleger George, pressman, b.
Pfleger Charles, helper, b.
273 Springer Edward, market
r Roycroft Samuel, laborer
277 Schmitt John A. painter
281 Dentinger Joseph, engineer
Scheiber August C. finisher, b.
Dentinger Josephine, dressmkr. b.
285 Hoch Albert, optician
Hoch Annie boxmaker, b.
291 Praedel William J. shoemaker
295 Zenkel John N. shoemaker
299 Drexelius Mary S. Mrs.
303 Brennan Thomas J. barber
309 Gerling Jacob, gilder
317 May Frank W. saloon
Burke Dennis, b.
323 Krewer Michael, cement wlks. h.
329 Dietrich Frank, moulder
Dietrich Charles, driver, b.
333 Esse Joseph, machinist
339 Wagner H. Julius, laborer
Baker William, cartman, b.
Peter Vincent M. plumber, b.
345 Schuler George W. moulder
Schuler Peter, shoemaker, b.
349 Baker Samuel B. Dr. & Mrs.
353 Steimer Amandus
Steimer George, machinist, b.
Steimer Joseph, woodworker, b.

Child St. crosses.

385 Phaler Louis, barber
Phaler Louis J. cashier, b.
Phaler Walter L. shipper, b.
393 Holliday Caroline E. Mrs.
399 Huhn Frank, baker
405 Green Eliza Mrs.
411 Bardo Henry, camera maker
Bardo Frederick, machinist, b.
415 Schuler Jacob A. cigar mfr. h.
419 Lang Susan Mrs.
Lang Frederick J. bookkeeper, b.
Lang John J. machinist, b.
427 Ackerman Conrad B. moulder
Ackerman Frank J. finisher, b.
433 Toth Joseph, cabinetmaker
437 Chesebrough Elam P. A.
443 Widner Clarence J. conductor
447 Ritzenthaler Bernard J. cutter

WILKINS, fr. 156 Remington, east, to 157 Carter; wards 17, 22.

Right Side.

21 Stohr George, foreman
25 Peiffer Chas. W. foreman
35 Vacant house
41 Peiffer Frederick, foundryman
43 Messel John, mason
45 Sterrise Abraham, cigar mfr. h.
53 Spall John, moulder
Schweikert Frank, machinist
Wahl Reuben, insurance, b.
57 Sugden Harry T. foreman
65 Dorn Joseph, ironworker
67 Meyer Louis J. manager
Meyer Permella Mrs. dressmkr.

Joseph Ave. crosses.

125 Kaisischke Frank, foreman
131 Lietzau Charles, carpenter
Lietzau Otto, tailor, b.
Lietzau Reinhold, machinist, b.
137 Schultz Frank, machinist
143 Fuhrman Fred. mason
149 Velte Fred C. grinder

Maria St. ends.

185 Dehn Charles, carpenter
Horn Augusta Mrs. b.
187 Mendenhall John, brewer
Gleichauf Frank, horse shoer, b.
191 Langschwager Charles, foreman
201 Gresens Wilhelmina Mrs.
Gresens Bertha, tailoress, b.
Gresens William, driver, b.
Gresens Otto, driver, b.

Thomas St. ends.

253 Albrecht Charles, foreman
Albrecht William, wood wkr. b.
255 Breitenreiter Gustav, shoemaker
257 Zofka Frank, tailor
261 Ulrich Jacob, brewer
Demler George, tailor
265 Merkel Joseph J. polisher
Stritzel Charles H. lanternmaker
271 Scheib John
277 Schulz Carl, wagonmaker
Schulz William E. iron wkr. b.
Schulz Anna M. Miss, bds.
301 Schipper John, laborer
Schipper Martha, tailoress, b.
Schipper Lena, tailoress, b.
305 Muhs Frank, motorman
307 Stoeck Charles, laborer
Stoeck Herman, woodworker, b.
311 Wahl Michael, tailor
313 Horn Charles, carpenter
Lenhard Carrie Miss, b.
335 Joschka Augusta Mrs.
Joschka William, shoemaker, b.
339 Voght Charles, shoemaker
349 Usselmann Jacob H. machinist

Central Library of Rochester and Monroe County · City Directories Collection
House Directory supplement

351 Fleischauer Caroline Mrs.
Fleischauer William, lockmkr, b.
Fleischauer Charles, driver, b.

Hudson Ave. crosses.

North St. crosses.

Left Side.

20 Liese Frederick, plumber
24 Thran John, cooper
Brown William, draper
26 Hopp Ernest H. screwcutter
30 Drews Gene, tailor
36 Woehrlen Gustav A.
Naas Bernard M. grocer
40 Seifert Louis, foreman
44 Pfeffer Fred. C. insurance
54 Kuchman Joseph, cutter
60 Genf Emil G. moulder
64 Crooker John C. clergyman
66 Loysen John R. moulder
68 Schrandt Carl, engineer

Joseph Ave. crosses.

118 DeRoo Isaac
DeRoo Peter, driver, b.
DeRoo Isaac, jr. driver, b.
DeRoo Cornelius, laborer, b.
DeRoo Josephine Miss, b.
Beun Jacob, laborer, b.
Schyve John, laborer, b.
122 Lane George W. mason
Read Charles, carpenter, b.
126 Smith Jacob, laborer
Smith Fred A. tailor, b.
Smith Walter W. tailor, b.
138 Schmanke Frank, tailor
142 Wenfield William, tailor
146 Lau Julius R. tailor
Lau Reinhold, jeweler, b.
Lau Johanna, tailoress, b.
Lau Amanda, tailoress, b.
152 Madison Martha Mrs.
Madison Anna, tailoress, b.
Madison Jennie, grinder, b.
Madison Martha, operator, b.
158 Seiler Anslem, clerk
Seiler Joseph, polisher, b.
Seiler Sophia, operator, b.
Seiler Elizabeth, operator, b.
164 DeSmith Christopher, janitor
DeSmith Arthur, machinist, b.
DeSmith Esther G. tailoress, b.
DeSmith Irene H. tailoress, b.
170 Kohlman William, laborer
Hildebrandt Edward, machnst. b.
Kohlman Emil, tailor, b.
174 Herr Jacob, finisher
Herr Raymond, bookkeeper, b.
Herr Lillian, tailoress, b.
Herr Carrie, bookkeeper, b.
180 VanBuren Frank, teleph. mkr.
VanBuren Frank, jr. umbrella maker, b.
184 Conger George H. printer
186 Sahs William T. machinist
192 Kerbs Herman, carpenter
196 Roper Richard W. fireman
200 Keller Frederick, tailor, h.
230 Tosch Albert, lithographer
234 Reske Albert F. polisher
256 Schlicker Conrad, woodworker
260 Klein Louis, shoemaker
264 Weichbrodt Wm. A. blacksmith
Weichbrodt Wm. A. jr. tailor, b.
268 Fink George A. tailor
270 Rieher Henry, designer
274 Gutschalk Louis, camera maker
282 Pallas William, polisher
286 Norter Henry, trunk maker
290 Lesczyski Michael, laborer
Lesczyski Josephine Mrs. b.
294 Breska Michael, tailor
Skawronska Elenora, polisher, b.
334 Behringer Lena D. Mrs.
338 Lofthouse John, laborer
Lofthouse Andrew, shoemaker, b.
342 Ruch Herman, laborer
346 Wandersee John, laborer
Wandersee Edw. bridgeworker, b.
Schmanke Charles, tailor, b.
348 Roth Theresa Mrs.
Roth Verena Miss, b.
360 Soehner Joseph, tailor
362 Stanger Paul, shoemaker
370 Schwonke Fred, tailor
374 Schieven Harry G. carpenter
376 Case Truman, motorman
380 Reis Fred J. trimmer
Reis Henry, trimmer, b.
Reis Philip, iron worker, b.
382 Fricker Jacob, laborer
Hargarther John F. tucker, b.

Hudson Ave. crosses.

North St. crosses.

WILLIAM, from 93 East Ave., southwest, to 94 Monroe Avenue; wards 4, 12.

Right Side.

00 Elim Tabernacle

Lawn St. ends.

47 Sentner Martin G. laborer
Sentner Carrie, tailoress, b.
51 Fitch Agnes E. Mrs.
55 Binder Carrie Mrs.
Binder Frank D. solderer, b.
59 Carey Louis, mason
63 McPhillips Michael J. excise agt.
McPhillips Michael J. jr. driver, b.
Maloney Frank, b.
67 Vacant house

James St. ends.

79 Kimpal Mary E. grocer

Court St. crosses.

111 Hargrave Edward, mason
Hargrave Edith Miss, b.
Hargrave Jessie, milliner, b.
117 Siefried Catharine Mrs.

Central Library of Rochester and Monroe County · City Directories Collection
House Directory supplement

123 Snow Flora A. Mrs.
Snow Herbert L. stenogr. b.
Stillman Richard B. b.
125 Kimpal Mary A. Mrs.
Kimpal Chas. N. teleph. mkr. b.
129 Gilfoil James, clerk
133 O'Leary William E. J. fireman
Vogt Anna M. Miss, b.
135 Nier Charles, elevatorman
Nier Charles J. motorman, b.
Nier Edward F. plumber, b.
139 Luetchford Chas. watchman
Foley Michael, foreman, b.

George St. crosses.

151 Coulson George R. L. salesman
Coulson Jennie F. Mrs. music teacher
Jones Eliza C. Mrs. b.
153 Israel John, salesman
159 Potter Carrie E. Miss
Allen Charles, camera maker, b.
Flint Earl, camera maker, b.
161 Traugott Frederick C. inspector
165 Wilson George E. Mrs.
Wood Arthur C. painter, b.
169 DeMott Josephine Mrs.
DeMott Frank T. laborer, b.
DeRoller Thomas, clerk, b.
173 Hughes Margaret Miss
Geiger John, cutter
LaMay Charles, varnisher, b.
175 Potter Edgar W. foreman
179 Bohrer Peter, jr. compositor
Bohrer Lawrence M. pressman, b.
Ruby Helen M. dressmaker, b.
185 Kennedy Edw. H. shoemaker
Kennedy John, laborer, b.
Kennedy Lottie Miss, b.
Kennedy Anna Miss, b.
Claffee Arthur, bookkeeper, b.
Sherman Jessie, stenographer, b.
Oglisbee James, clerk, b.
189 Johnson Alice I. Mrs.
Johnson Clara J. stenogr. b.
Johnson Frederic W. mchnst. b.
193 Schake John, salesman
201 Hughes Charles E. market
Smith Estella Mrs.
207 Traugott Fred. G. Mr. & Mrs.
Traugott William K. plumber, b.
Traugott Arthur L. clerk, b.
Knabel Otto, machinist, b.
Gillis Harriet Mrs. b.
Bundy Jennie Miss, b.
211 Hare William S. Mr. & Mrs.
213 Nordhausen Melinda B. Mrs.
Nordhausen Alvin L. salsmn. b.
215 Hastings Susie G. Mrs.
Dieter Hattie D. Mrs. b.
217 Irwin William H. elevator mkr.
219 Griffith David B.
Griffith Edw. B. shipper, b.
Beebe William, draughtsman, b.
Prosser Ellsworth S. printer, b.
Vedder Chloe E. Mrs. b.
McGuire Bernard, optician, b.

221 Coe Miles
Coe Nettie M. dressmaker, b.
Coe Ellen A. music teacher, b.
Coe Lula A. teacher, b.
Coe Glenney M. shipper, b.
Wiley Grace, stenographer, b.
Stolze Arthur, conductor, b.

Otto Place ends.

Left Side.

Tallinger Alley begins.

20 Williamson John
Rogers William B. storekeeper, b.
Kistlingbury Frank, decorator, b.
Farrell Joseph, manager, b.
O'Donnell William, waiter, b.
O'Donnell Thomas, waiter, b.
Gaul Sands, laborer, b.
Mawhinney Sarah M. Miss, b.
26 Hedges Clarence E. undertaker
30 McCarthy John, inspector
O'Donnell Moses J. bookkeeper, b.
34 Johnston Emma A. Mrs.
38 Weidert Edward, bookkeeper
Walsh John, plumber, b.
Gano Curtis, lawyer, b.
Maxwell Leota B. Mrs. b.
40 Pryor Samuel V. real estate
42 Hayes James, coachman
46 Greppin Elizabeth Mrs.
Greppin George E. laborer, b.
Howard Catherine M. Mrs. b.
Johnson Walter E. painter, b.
48 Burghardt Charles, porter
52 Kewin William J. Mr. & Mrs.
54 Burnett Wm. H. harness maker
Mitchell Frank H. decorator, b.
56 Vanderbelt John A. Mr. & Mrs.
58 Abbott Ernest D. Mr. & Mrs.
Ryan Henrietta Mrs. b.
60 Wronker Adolph Mr. & Mrs.
Bell Clara, chiropodist, b.
64 Benedict Ann Mrs.
68 Duffy Ellen J. Mrs.
Duffy Katherine E. bookkeeper, b.
Duffy Mayme M. stenogr. b.
Washburn Lee E. clerk, b.
Fallon Wilmer S. b.
Probst John G. b.

Court St. crosses.

92 Sullivan William E. clerk
Conroy Raymond H. salesman
Commoss George E. manager
VanAlstine Clinton W. buyer
Hadd Frederick C. barber
Hadd Charles A. musician, b.
Redmond Marguerite K. Mrs.
Redmond T. William, decorator, b.

Kenning Alley begins:

96 Webber Frank S. saloon
98 Noble Samuel M. clerk
102 Lauer Amelia E. Mrs.
Lauer Arthur B. salesman, b.
White Christina Mrs. b.

Central Library of Rochester and Monroe County · City Directories Collection
House Directory supplement

104 Randall Milton Mr. & Mrs.
Mills Rolland G. foreman, b.
Samuel Isaac R. collector, b.
106 Gourlay Norman Mr. & Mrs.
108 Diehl Charles L. Mr. & Mrs.
112 Hallihan Kate Mrs.
114 Halsey Guy A. Mr. & Mrs.
118 Pink Henry W. finisher
Pink James, laborer, b.
Pink Emma Mrs. b.
120 Freeman Edward A. adv. agt.
122 Bonney Kate A. Mrs.
124 Brietenstein Rose E. osteopath
128 Taylor Harwood S. Mr. & Mrs.
130 Hyatt Charles S. Mr. & Mrs.
Leimgruber Max E. bartender, b.
Duffy Michael, barber, b.
Boschert John E. salesman, b.
134 Brennan Margaretha A. Mrs.
Pierce George, floor walker, b.
Huick Thomas, clerk, b.
140 Bassett Ellen Mrs.
Bassett Nellie, stenographer, b.

George St. crosses.

150 Raymond Vetal J. stockkeeper
Raymond Vetal W. clerk, b.
Kranz Henry J. camera mkr. b.
154 Fahey James P. physician
158 Jackson Henry F. laborer
162 Hayes William, mason
Hayes John, mason, b.
164 Gavin Catherine E. Miss
Gaffney Charles, woolens, b.
Sawyer Charles T. agent, b.
Bunke William, painter, b.
Bunke Paul, painter, b.
170 Ranger John D. machinist
Patterson George H. machnst. b.
Patterson Lillie Miss, b.
174 Cline William, manager
Shayne Walter J. stockkeeper
Sayre George W. books
Powers John R. manager
Tisdell William H. manager
Baur Charles H. salesman
176 Davis Orion L. clerk
Gillman Albert B. clerk
Hubbard Arthur W. clerk
Ballantyne Frank W. tailor
Ballantyne M. Jeanette, stngr. b.
King Leonidas B. clerk
Miller Agnes B. matron
Kogler Albert, musician
178 Barwise Charles A. Rev. & Mrs.
Connolly Minnie L. clerk
Wynne Frances R. clerk, b.
Wynne Margaret D. clerk, b.
Wynne Mary A. clerk, b.
Dixon Helen Mrs.
Knapp Fanny M. Miss
Knapp Elizabeth Mrs. b.
Palmer Inez Miss
Hahn Anna Miss

180 Church of the Stranger
Geminder Christine Mrs.
Smith Edward A.
Robinson Fred L. machinist
Messersmith Otto S. machinist
Brougham Delbert, chairmkr. b.
182 Wolff Morris, salesman
Bennett Charles G. moulder
McCall Cora E. bookkeeper
Hanson Frederick E. foreman
Fisher William C. machinist
184 Simmons Walter, baths
VanVleck Charles F. salesman
Pitts James E. artist
Moscrip Amos DeLany, editor
Tubbs Sarah, clerk
Tubbs Bessie A. b.
188 Murphy John, baker
192 Gage Mary F. Mrs.
r. Langenbahn August A. sculptor
194 Gerster John A. machinist
202 Raftery William P. cook
206 Horth Anna M. Mrs.
Newell Thomas, gardener, b.
210 Walker Wm. H. tinsmith
214 Line Isaac L. Mr. & Mrs.
218 McKinley Cora Mrs.
Muar George E. saloon
Parker Eugene C. salesman, b.
Ebray Addie L. Mrs. b.
220 Miller Elmer W. clerk
224 Sherman Alice A. Mrs.
Granger Julius C. salesman, b.
228 Schwartzwaelder John, elevator-man
Barrett Fred H. manager, b.

Heberling Alley begins.

238 Boyle Michael H. barber
Lusk Charlotte N. Miss

WILLOW, from 19 Aab, west, across Karnes; ward 10.

Right Side.

8 Krebs Edward T. trimmer
McNamara Patrick J. shoemkr. b.

WILLOWBANK PLACE, from 337 West Avenue, south, to 366 Troup; ward 11.

Right Side.

1 Powers David M. Mr. & Mrs.
Powers William J. b.
2 Powers John Mr. & Mrs.
Powers Catherine E. Miss, b.
3 Miller Fred V. Mr. & Mrs.

WILMER, from 404 Monroe Avenue, north, to 25 Harper; ward 12.

Right Side.

4 Doyle Mary E. Mrs.
Doyle Hessy E. Miss, b.
Doyle Frank H. bookkeeper, b.

Wellesley St. begins.

14 Friederich Wm. M. Mr. & Mrs.

Central Library of Rochester and Monroe County · City Directories Collection
House Directory supplement

Left Side.

5 Ames Charles F. Mr. & Mrs.
7 Miller Charles F. Mr. & Mrs.
Miller Mary Mrs. b.
11 Miller Mortimer Mr. & Mrs.
Backus Margaret E. Mrs.
Backus James M. jr. b.
13 Swanton John W. F. Mr. & Mrs.
Bell Thomas Mr. & Mrs. b.
15 Whitworth Eugene E. Mr. & Mrs.
Torry Medora Mrs. b.

WILMINGTON, from 84 Beaufort, east, to 193 Field; wd. 14.

Right Side.

35 Stephenson George, teamster
Stephenson Mary M. Miss, b.
Stephenson Agnes C. Miss, b.
Stephenson Ella E. stenogr. b.
Stephenson Geo. A. driver, b.
63 Davis Philander J. sand
77 Engel L. A. Herman, salesman
89 Whittington James S. mason
91 Duffus Alexander T. foreman
95 Gillette Walter, mason
99 Geyer George E. foreman
103 Donlan Patrick J. laborer
Donlan Frank E. b.

Left Side.

00 Tschiederer Frank, carver
24 McGrath Dennis D. policeman
34 Bailey George A. cabinetmaker
76 Howland Edwin J. carpenter
Howland Clare M. shoemaker, b.
90 Armstrong Thomas H. manager
116 Cotter John

WILSON, from 146 Hudson Ave., east, to 531 North; wards 7, 8.

Right Side.

17 Weinberg Harry, tailor
19 Jacobs Philip, tailor
25 Pratt Emma A. Mrs.
Wallace Emma L. Miss, b.
Applebaum Charles, lampmaker
Harris Nathan, plumber
Schwartzenberg Edward, salesman
29 Schnitman Shie, tailor
Marcus Louis, tailor
Stern Betsy Mrs.
35 Evert Fred H. electrician
Sibbink Sarah Mrs.
41 Lerch Henry H. cooper
Lerch Reva L. Miss, b.
Schmitt Michael, clerk, b.
43 DeVolder John, bartender
47 Evert Benjamin, carpenter
Evert Violet Miss, b.
51 Keller John G.
Keller Frederick M. finisher, b.
55 Leckinger Frank, bookbinder
63 Kaelber Rosina Mrs.
Kaelber Magdelina Mrs. b.
Kaelber George J. bookkeeper, b.
Meyer Barbara Miss, b.
Miller George F. pinmaker
67 Schumacher Jacob, woodturner
Palm Jacob, carver
71 Gilligan Thomas M. musician
Veith Bessie C. stenographer, b.

Left Side.

24 Baumann Samuel, cabinetmaker
Baumann Rose Miss, b.
26 Greenberg Louis, tailor
Greenberg William, tailor, b.
Greenberg Augusta Miss, b.
30 Bicher Henry W. blacksmith
Meise Mary, tailoress, b.
Meise Jennie, tailoress, b.
Meise Ida, tailoress, b.
Miller George F. tailor, b.
32 Shencup Sol, tailor
Bloom Golga Mrs. b.
36 Nigroski Max
Nigroski Michael, stockkeeper, b.
38 Morgenroth Sebastian, tailor
Morgenroth Edward, tailor, b.
r. Parker Charles H. paperhanger
44 Stricknitz Henry, engineer
48 Luckhurst Edward J. finisher
Schiller Anna Mrs. b.
Pfenninger George, b.
56 Schaffer Albert L. buffer
60 Fladd Charles U. instructor
66 Levi Harry
Levi Louis, cutter, b.
Levi Abe, tailor, b.
r. Held Leo, carpenter
70 Abramson Morris, confectionery
Bartlett Albert, barber
76 Miller Wiliam C. carpenter
80 Balke Anna Miss
Balke Christian, baker, b.
Balke Gustave, driver, b.
Balke Otto, baker, b.
Balke Ernest, barber, b.
84 Goler Reuben, tailor
88 Mullins William, trainman

WINDSOR, fr. 468 Main East, north, to 131 University Avenue; ward 6.

Right Side.

8 Senn Emil, decorator
Gauger I. Robert, b.
10 Johnson Adelbert G. box manuf.
10½ Luther Charles W. Mr. & Mrs.
12 Westfall Alice N. Mrs.
14 Pope Bertrand L. manager
Bantleon George P. b.
16 Turner Thomas L. machinist
20 Shelton Sarah Miss, teacher
Freese Frank M. baker
22 Angel Abram C.
Angel Lloyd A. toolmaker, b.
Angel Charles S. dentist, b.

Central Library of Rochester and Monroe County · City Directories Collection
House Directory supplement

24 Vincent William L. blacksmith
Vincent Florence E. bookkpr. b.
Vincent Fred L. tailor, b.
Vincent Minnie M. Miss, b.
Vincent Edward M. clerk, b.
26 Gilbert John F. barber

Left Side.

Grove Pl. ends.

Selden St. ends.

17 Campbell Pearl W. inspector
Hulett Jerome G. bookkeeper
McGarry John E. printer, b.
19 Maher Daniel E. manager
Callon Fred, carpenter, b.
Houston John, carpenter, b.
Chamberlin William J. cutter
21 Fullam Abigail A. Mrs.
Fullam Frank Mr. & Mrs.
Fullam Nathan S. farmer, b.
23 Neal John J. decorator

WINTER, from 252 Caledonia Avenue, east and south, to 90 Clarissa; ward 3.

Right Side.

2 Noyes Henry J. upholsterer
Rhodes Anthony, teamster, b.
Farrar Mary A. Mrs. b.
6 Williams William, baker

Plymouth Ave. crosses.

Left Side.

1 Youmans Daniel S. stone cutter
1 Hull Lawrence, carpenter
Dons Henry N. chemist
3 Fuller Adelia R. Mrs.
Reed Samuel A. clerk, b.
5 Jordan William, pound master
4 Trenkler Edward J. plumber

Plymouth Ave. crosses.

0 Hathaway Frank L. driver
Thomas Isaac, driver, b.

WINTERROTH, from 602 Bay, north, to Clifford; ward 18.

Right Side.

2 Sehm Edward, carpenter
Herman John, laborer, b.
12 Quance Lyman H. cutter
14 Murphy George, carpenter

Rocket St. crosses.

00 Mauch John, woodworker

Left Side.

1 Adams John, camera maker
3 Luther Emil, baker
5 Pfeiffer William, tailor
7 Goodman William M. tailor
Kaeli Catherine Mrs. b.
9 Ulrich Barbara Mrs.
11 Hans Edward, pyrotechnist

Powers St. ends.

Rocket St. crosses.

WINTHROP, fr. 118 East Ave., northeast, to 25 Charlotte; ward 6.

Right Side.

4 Chase Lewis Mr. & Mrs.
6 Jones Anna S. Mrs.
Hale Charles H. Mr. & Mrs. b.
8 DeLamater Geo. H. carpenter
Banker James H. Mr. & Mrs. b.
12 VanWinkle George H. jeweler
VanWinkle Lloyd G. bookkpr. b.
VanWinkle Harry R. optician, b.
VanWinkle Verna L. Miss, b.
14 Robbins Luther, broker
16 Leach Hannah Mrs.
Edward Louis V. carpenter, b.
18 Ernisse William S. Mr. & Mrs.
Wooster Beatty, salesman
Rappleye Jeanett C. Mrs.
Rappleye Mead B. clerk, b.
Stockin Elma R. Mrs.

Vine St. begins.

24 Wood Frank D. decorator
26 Teare Nellie J. Miss
Trowell Edward J. conductor, b.
Trowell Harry G. polisher, b.
30 McCauley Rose A. Mrs.
McCauley Frank J. bookkeepr. b.
McCauley Rose Marie Miss, b.
32 Tyser Nathan, tailor
Tyser Louis, cutter, b.
34 Wagner George J. porter
Wagner George J. jr. collector, b.
36 Adwen Frank J. painter

Left Side.

7 Brodie John E. laborer
Rahn Fred, steamfitter, b.

Bell Alley ends.

9 Stoddard Dwight J.
9½ Maul Katharine M. Miss
Heinley Florence, dressmaker, b.
11 Potter Darwin Mrs.
15 Spencer John A. Mr. & Mrs.
Sherman Margaret A. Miss, b.
Bassett Albert G. pres. b.
17 Page Anna Miss
Buckley Frederick C. manager
Saunders Mandalie M. Mrs.
19 Rose Jane Mrs.
21 Higley Charles E. Mr. & Mrs.
Plant Henry M. b.
Bryant Charles W. shipper
Chittenden Sarah Mrs. b.
23 Hess Emma M. Miss
Hess Hattie D. Miss, b.
Lindsay Fredk. N. Rev. & Mrs. b.
25 VanIngen John A. Mr. & Mrs.
Walker Albert C. bookseller, b.

Central Library of Rochester and Monroe County · City Directories Collection
House Directory supplement

WINTON ROAD NORTH, from 708 East Ave., north, across railroad to city line; ward 21.

Right Side.

16 Monks Thomas F. blacksmith
Monks James P. blacksmith, b.
Monks Richard, tinsmith, b.
Monks May, clerk, b.
Monks Norah, clerk, b.
22 Dagge William Mr. & Mrs.
Dagge Minnie Miss, b.
26 Wilson Thomas C. Mr. & Mrs.
Angle Janet L. Mrs. b.
46 Caley Mary G. Mrs.
Green Fred, engineer
Lunnin Margaret Mrs.
Lunnin Alice E. b.
54 Smith Susan Mrs. confectry. h.
Willink Henry, car repairer, h.
r. Wombwell Clarence F. inspector
1. DeWolf Jacob J. car inspector
1. DeWolf Peter, foreman
Tapp Walter, shoemaker

Unnamed St. begins.

00 N. Y. C. R. R. station
American Express Co.
Western Union Telegraph Co.
r. N. Y. C. freight house

N. Y. C. R. R. crosses.

Fassett's Lane begins.

180 Roberts William H. teamster
190 Potter William, teamster
Potter Chester, farmer, b.

Blossom Road crosses.

246 Betten D. Laurens Rev. & Mrs.

Fay St. begins.

258 Hess Isaac, carpenter
268 Mühlbeyer John J. nurseryman
Mühlbeyer Geo. F. nurseryman, h.
Mühlbeyer Louisa, clerk, b.
286 Shay Frank, carpenter

Milo St. begins.

Trinity St. begins.

Baxter St. begins.

Left Side.

17 Caley John T. carriage maker
Caley Elizabeth A. Miss, b.
Caley William H. carriage mkr. b.
00 School No. 1
39 Knapp William B. grocer, h.
61 Barnes Frank E. flour, etc.
r. Fanning Maggie Miss
Fanning Kate Miss, b.
Fanning Frank, b.
Fanning George, laborer, b.

Private way begins.

71 Shelmire James D. coal
Shelmire & Barnes, flour and feed

N. Y. C. R. R. crosses.

Blossom Road crosses.

239 Vogler Joseph, woodworker
245 Wage Henry, nurseryman
Wage Willis H. driver, b.
251 Eesley William, shoemaker
257 DeBorger Frank J. machinist
263 Townsend James C. clerk
269 Farmen Abraham, oil
Farmen Raymond H. clerk, b.
Farmen Lillian A. Miss, b.
Farmen Florence M. Miss, b.
277 Johncox Fred C. milk
Johncox Royal F. b.
285 Evans James, baggageman
289 Franks Myron J. carpenter
Smith Horatio, foreman, b.
295 Ubbink John H. solicitor
301 Willink John, woodworker
Hallings Rocus, b.
305 Farman William, painter
Farman A. William, finisher, b.
311 Farber Jacob, nurseryman
317 Johncox Albert E. nurseryman
323 Jones Abraham, laborer
327 Asbrook Jane Mrs.
333 Hess William, painter
339 DeBleek Herbert, shoemaker
365 Gleichauf William, gardener

WINTON ROAD SOUTH, from 707 East Ave., south, across Erie canal to city line; ward 21.

Right Side.

25 Citizens Fire Co.
Chapman James, painter, h.

Erie Canal crosses.

Norris St. begins.

55 Chilson Leonard, gardener
Chilson Margaret Miss, b.
Wood Clarence R. Mr. & Mrs.
65 Vacant house
67 Vacant house
75 Turpin Arthur C. Mr. & Mrs.
85 Gleason Albert R. Mr. & Mrs.
O'Donnell Henry, Mr. & Mrs.
93 Agate Marshall S. grocer
Agate Percival, creamery, b.
103 Perrin Hobart H. Mr. & Mrs.
109 Smith Edwin C. jr. Mr. & Mrs.
111 Smith Edwin C. Mr. & Mrs.

Left Side.

Erie Canal crosses.

Hoyt Place begins.

58 Shaw Edward Mr. & Mrs.
80 Patterson Robert Mr. & Mrs.
Calvert Benjamin, engraver, b.

Thorp St. begins.

Central Library of Rochester and Monroe County · City Directories Collection
House Directory supplement

WOLCOTT, from 5 Clarissa, south, to city line; ward 14.

Left Side.

00 Olsen Charles, foreman
Anderson Andrew, carpenter
00 Rogers Edward, driver

McLean St. ends.

00 Vezeina Napoleon, laborer
Stearn Henry, laborer, b.

L. V. R. R. crosses.

Erie R. R. crosses.

00 Welsh John, farmer
Welsh John, jr. laborer, b.
00 Oak Hill County Club

Elmwood Ave. crosses.

Entrance to Genesee Valley Park.

WOLFF, from 129 Warner, w., to the Railroad; ward 15.

Right Side.

20 Shannon Timothy P. telegrapher
30 Richard Joseph V. trimmer
38 Slattery Timothy, finisher
Flaherty Clarence J. operator, b.

Rogers Ave. crosses.

Left Side.

19 Dolan John H. shoemaker
23 Spahn Hieronymous, foreman
Spahn Charles, trackman, b.
27 Rapine Annie Jones Mrs.
Lehr Lewis, watchman, b.
33 Chamberlain Sarah C. Mrs.
Erbach Harry, shipper, b.
Baum John, cutter, b.
37 Nolan John M. foreman

Rogers Ave. crosses.

WOOD, from Kintz Place, northwest; ward 22.

Left Side.

3 Kemp Frank, finisher
5 Biener John, painter
Fisher Bernard J. teamster
Fisher John, teamster, b.
7 Dembs Michael, iron worker
9 Gutzmer Frank, carpenter

WOODBINE AVENUE, from 339 Chili Ave., south; ward 19.

WOODBURY, from 8 Hanover, east, to 509 North; ward 7.

Right Side.

15 Smith Mary Mrs.
Smith William, policeman, b.
Schraeder Louisa Mrs. b.
21 Jacobs Henry C. bicycles
Ruf Libbie, tailoress, b.
29 Schifrin Joseph, teacher
35 Cohen Harris, tailor
37 Jacobsohn Hyman, tailor
Carlson Joshua, tailor, b.
39 Borenstein Solomon, tailor
Israel Sarah Mrs.
Israel Abe, tailor, b.
47 Kramer Samuel, tailor
Felsm Harris, pedler
51 Goodman Lawrence, tailor
Young George, janitor
59 Mabus Caroline Mrs.
Mabus John, coremaker, b.
Szinicu George, tailor
63 Levine Samuel, tailor
67 Blum Morris, tailor
Blum Sol. cutter, b.
Blum Isador, cutter, b.
Balsky Abraham, pedler
71 Olsan Robert, pedler
75 Boskin Sam. grinder
77 Vacant house
81 Cohen Max & Bro. junk

Hudson Ave. crosses.

103 DeBraal Cornelius, tailor
105 DeBraal Cornelius, tailor
Schaub Louisa H. Mrs. b.
115 Robbins William T. carpenter
Herzberg Rachael, dressmaker
Herzberg Mollie Mrs. b.
119 Mullen Patrick, engineer
Mullen Thomas P. bartender, b.
Mullen Loretta, stenographer, b.
123 Cassel Moses, bookbinder
127 Howe Thomas
Howe Jas. Laragy, clerk, b.
Laragy Robert W. electrician, b.
Quinn Robert J. trimmer, b.
131 Friedman Barnet, tailors' trimmings
135 Burr Jacob A. oculist
Snyder Daniel, junk
139 Goldstein David, tailor
Goldstein Meyer, tailor, b.
Goldstein Kate, tailoress, b.
145 Abramson Joseph, coal
Fier Harry, carpenter
r. Goldblatt Samuel, junk
149 Barrett Frank E. milk, h.
Maloney Michael J. h.
Maloney Thomas, b.
Maloney James F.
155 Starsky Lesser, tailor
Eichen Joseph, tailor
Fleischer Abe, tailor, b.
159 Kunow Charles J. printer

Left Side.

14 Dubnikow Morris, laborer
Harrison Harry, laborer, b.
Weinstein Max, tailor
22 Gordon David, shoemaker
Gorden Morris, barber, b.
Epstein H. Rabbi
28 Pfitsch Julius J. plumber

Central Library of Rochester and Monroe County · City Directories Collection
House Directory supplement

34 Nather August, packer
Schroth Lena M. Mrs. b.
42 Lewis Hyman, cutter
48 Vacant house
54 Muzzelman Louis, tailor
r. Levin Reuben, baker
60 Levinson Max, optician
66 Relyea Elmer E. fireman
72 Bloomgarden Goldie, capmaker, b.
Bloomgarden Etta, laundress, b.
Greenberg Samuel, tailor
74 Goldman Charles, tailor
78 Berger Max, rags

Hudson Ave. crosses.

110 Berger Charles, tailors' trmngs.
112 Gospel Sunday School
116 Gustke William F. laborer
Gustke William F. jr. camera maker, b.
120 Mostkov Morris, clothing
Weisager Sophia Mrs. b.
124 Klein Samuel, tailor
130 LaRouche Zilla, tailoress
Smith Stella, operator, b.
Stevenson Sophia, tailoress, b.
136 Rosenthal Israel, shoemaker
140 Weitzel Adam, engineer
Weitzel Irwin E. machinist, b.
Weitzel Irene R. music tchr. b.
148 Traugott George, mason
Traugott Julius, mason, b.
Morris Joseph, tailor
152 Killisky Abe, tailor
156 Fitzpatrick Patrick, laborer
Fitzpatrick Thos. tobacco wkr. b.
Fitzpatrick Michael, painter, b.
Fitzpatrick Mary, dressmaker, b.
Fitzpatrick Marg't, dressmkr. b.
Simons Jennie, clerk, b.
160 Lipsky Jacob, butcher
166 Bloom Louis, tailor
Rosenberg William, tailor, b.
170 Werner Otto, helper
Werner George, lithographer, b.
Werner John, lithographer, b.
176 Riwkin Barnet, bookkeeper
180 Snyder Frank J. blacksmith
Snyder Francis, jr. machinist, b.
184 Weik Bros. grocers

WOODEN, from 169 Clifton, south, to 566 Frost Ave.; wards 11, 19.

Right Side.

1 Kelly Anna Mrs.
25 Bovay Wesley, helper
27 Thompson Arthur W. engineer
33 Betts William H. woodworker
Betts Clayton T. carpenter, b.
Wellington Herbert S. barber, b.
37 Rothenbuecher Nicholas, huckster
Rothenbuecher Conrad, camera maker, b.
41 Clague George A. laborer
45 Heaney James H. shoemaker
51 Huber Rose M. Mrs.
55 Bennett Frank, machinist
Morse Burton, brakeman, b.
59 Wahl Joseph J. buffer
Wahl Joseph H. pressman, b.
Spiro Joseph M. polisher, b.
Ryan Alexander, die setter, b.

Wooden Place begins.

69 Marton Frederick P. shoemaker
Marton Lucy Mrs. b.
71 Clark Wilbur W. paperhanger
73 Traugott John A. shoemaker

Bronson Ave. crosses.

145 Redden Michael, laborer
Redden Walter J. helper, b.
Redden Fred S. machinist, b.
153 Ruddy Owen L. salesman
Ruddy Mae M. shoemaker, b.
Ruddy Anna M. clerk, b.
157 Waite William
Waite William, jr. flagman, b.
Waite Frederick, shoemaker, b.
161 Morse William N. whipmaker
Swezey Rose, clerk, b.
165 Burgess Francis R. clerk
171 Steegar Emma L. Mrs.
Russell John B. b.
173 Wooden William B. carpenter
Wooden Emeline T. teacher, b.
Wooden Leonora, teacher, b.
185 Jeffries Alfred, milkman
Versprella Jane W. Mrs. b.
191 Dingman Eliza Mrs.
Dingman Marie, bookkpr. b.
195 Bohlman Gottlieb, laborer
Bohlman George J. plumber, b.
Bohlman Norman G. driver, b.
Bohlman Lena A. fringe mkr. b.
201 Streeter Edw. H. cartman
Streeter Edward H. jr. driver, b.
Streeter Maud, forewoman, b.

Left Side.

6 Madden Leo M. grocer
10 Rothenbuecher Philip, restaurant
Fox Louis, saloon, b.
14 Nicholson William, painter
Oster Agnes C. Mrs. b.
Kendig Blanche Mrs. b.
18 Wood Susie L. Mrs.
Wood Ralph, buffer, b.
Hayworth Zone C. b.
24 Briar Henry, laborer
Briar William H. blacksmith, b.
Ernisse Arthur, clerk b.
Beldue John, clerk, b.
28 Dutcher William H.
32 Albro Leonard D. engineer
36 Chapman Edward I. finisher
Chapman Judson E. pattrnmkr. b.
Chapman Clifford I. clerk, b.
40 Attridge Robert, shoemaker
46 Tytler George A. boilermaker
48 Gosson Thomas H. printer
Gosson Earl V. shoemaker, b.

Penn St. ends.

Central Library of Rochester and Monroe County · City Directories Collection
House Directory supplement

60 Strickland Ruric H. foreman
Strickland Harold A. chauffeur, b.
Strickland George H. machinist, b.
64 O'Hara Jennie E. Mrs.
68 Huber Catherine Miss
Lamont Hiram H. canvasser
Lamont Seth W. painter, b.
70 Huber Theodore, machinist
Green Nellie, shoemaker, b.
Green Frances, shoemaker, b.
Huber Theodore R. electrician, b.
74 Collins Patrick J. box maker
Collins Joseph J. painter, b.
Collins Cecelia, shoemaker, b.
Collins Catherine, shoemaker, b.

Bronson Ave. crosses.

90 Cole Sarah A. Mrs.
Richards Daniel L. engineer, b.
92 Leach Martin A. Mrs.
94 Stewart Florence Miss
96 McGarrity Albert H. laborer
98 Farago Emanuel, woodworker
100 Vacant house
102 Swanton Barr T. salesman
104 Johnson Fred A. cooper
106 McIntyre Henry H. driver
108 Shoemaker Stephen, shoemaker
110 Snyder Emily Mrs.
112 Toal Thomas. cooper
116 Neary Daniel E. cigar maker
120 Bornstein William, carver
126 Volk Mary B. Mrs.
Harmon John H. laborer, b.
Brophy James, painter, b.
Harmon Carl, b.

Cady St. ends.

132 Russell John F. carpenter
136 Colgan Charles, cigar maker
Hartman & Colgan, cigar manuf.
138 Brass Frank, shoemaker
142 Strobel Elmer M. clerk
144 Hockstul Albert J. foreman
148 Daniels Byron H. cutter
Sitterley Ira M. clerk, b.
Crammer Lottie M. collar mkr. b.
152 Heberger George M. machinist

WOODEN PLACE, from 67 Wooden, west; ward 11.

Left Side.

2 Miller Louis, huckster
Stont Thomas, laborer, b.
4 Failing George H. painter

WOODFORD, from 12 Harris, east, to 59 Conkey Avenue; ward 17.

Right Side.

5 Ehrsteen Frank J. piano maker
7 Blum Ernst, driver
9 Samenfink Charles, fireman
11 Schardt John H. lithographer
Rittenberg Eliza Mrs. b.
13 Stierly Edward R. lens maker
15 Arnold Fred W. shoemaker
r. Luedecke Minnie, tailoress
17 Bauer Fred, laborer
Luedecke Albert, shoemaker, b.
Bauer Bertha, tailoress, b.
Luedecke Minnie, tailoress, b.

Left Side.

4 Sterber John, instrument maker
6 Taylor Howard, piano maker
8 Steffler Edw. C. painter
Osewald John F. barber, b.
10 Anderson Robert B. collector
12 Morse Henry J. produce
Bruce Mary Mrs. b.
14 Geitner Emil P. grinder
Geitner Alexander L. machinist, b.
Geitner Edward C. solderer, b.
16 Lurbe Raymond F. barber
Goodenough Wilbert W. carptr. b.
18 Stiles Louisa J. Mrs.
Waterman Ora J. millwright

WOODLAWN, fr. 333 Monroe Ave., southwest; ward 12.

Right Side.

3 Tyler John L. printer
5 Marvin Lucinda A. Mrs.
Titus Edwin D. surveyor
7 Rogers Henry M. watchman
9 Kirchner John, gardener
11 Hammer Jacobina M. Mrs.
Hertrick William F. driver
13 Connor William J. blacksmith
15 Bond John E. painter
17 Delaney Martin J. carpenter
17½ Keyser Frank A. decorator
19 Baty William W. clerk
19½ Howlett George M. janitor
Wermuth Frank, machinist, b.
21 Randolph George W. cooper
Randolph Ida A. dressmaker, b.
Randolph George R. machinist, b.
23 Hendricks Charles W. barnman
Hendricks William C. b.
Hendricks Frank, polisher, b.
Hendricks Herman C. waiter, b.

Left Side.

6 Gibaud John, gardener
Gibaud Clara, correspondent, b.
8 Laurent Paul Prof. & Mrs.
Thistle Morgan, barber
Hadley Elizabeth R. Mrs. b.
10 Armes John D. carpenter
Sundberg Victor J. painter
12 Vacant house
14 Gugelman Elizabeth Mrs.
Gugelman Frank E. sect. b.
Messing Frederick B. physical director, b.
Gugelman Grace E. hairdresser, b.
Gugelman Ethel F. clerk, b.
Cornell Cora L. Mrs. b.
16 Webster Alexander C. shipper
18 McCraley G. Homer, cartman
McCraley Sylvester, cartman, b.
Steele Gertrude W. Mrs. b.
20 Hadwin Jane A. Mrs.

Central Library of Rochester and Monroe County · City Directories Collection
House Directory supplement

WOODWARD, from 372 North, southeast, to 179 North Union; ward 16.

Right Side.

5 Craver Millard F. grinder
VanTassel Charles L. laborer, b.
7 Ratt William H. carpenter
9 VanTassel Harry, oiler

Grauwiller St. ends.

13 Gerew Louis W. packer
17 Page Raphael P. carpenter
Page Joseph R. lantern maker, b.
19 Mangold Marie A. Mrs.
Mangold Minnie Miss, b.
Mangold Lillian, cashier, b.
Mangold Charles, watchman, b.
21 Smith Joseph A. painter
23 Ragan Michael
Ragan Olive A. Miss, b.
25 Ragan William, watchman
27 Graponi Frank, laborer
29 Callahan Thomas J. cutter
North Frederick, ironworker, b.

McFarlin St. ends.

35 Weaver Andrew, driver
Carman Charles, carpenter, b.
Weaver Louis A. machinist, b.
37 Heaven William G. laundryman
39 Martin William, hackman
Martin Laura, clerk, b.
41 Mitchell Ellen Mrs.
Farrell Eleanor Mrs. b.
43 Boddy Margaret Mrs.
Boddy Alfred H. inspector, b.
45 O'Neill Arthur J. plumber
Doyle Mary Mrs.
Quinlan Mary, clerk, b.
47 Grimble Emma Mrs.
49 Reinhardt William, shoemaker
51 Rosenberg Solomon, dry goods
51½ Block Elizabeth C. Mrs.
Ritz Bernard F. painter, b.
53 Allen Morris, examiner
Moses Joseph, clothing
r. Duncan John, blacksmith
Duncan Walter C. polisher, b.
55 Tillson Margaret Mrs.
McDougall Mary Miss, b.
Carmichael Dugald, b.
57 Gosnell John W. painter
r. Bodmer Samuel, gardener
59 Ruffley Frederick J. tailor, h.
61 Holliger Rudolph
Holliger George E. repairer, b.
63 Allen George H. carpenter
Allen Emma D. Miss, b.
65 Miller Anthony, brass finisher
67 Arnold Frank J. cartman
Joegersen Ada Mrs. b.
Evans Mary L. Mrs. b.
69 Glavey James H. Mrs.
Glavey Catherine E. Miss, b.
Kuymuyian Stephen, tailor, b.
r. Johnson William S. laborer
71 Messner Maria Mrs.
Messner Anna, tailoress, b.
Messner Emma, tailoress, b.
O'Connor Elenora Miss
O'Connor Ellen Mrs. b.
73 Zenkel Joseph, clerk
Zenkel Clara, clerk, b.
Zenkel Anna T. b.
75 Ritz Andrew A. painter, h.
77 Mezger John B. cold storage
Mezger John B. treas.
Mezger William, bookkeeper, b.
79 Rohr Frank N. cabinet maker
r. Hatmaker Mary E. Mrs. tailoress
81 Grau Herman, carpenter

Scio St. crosses.

Alley crosses.

95 Ryan Edward J. Mr. & Mrs.
97 Bohrer William G. Mr. & Mrs.
Sours Sophia S. Mrs. b.
99 Dukelow Fanny J. Miss
Dukelow Elizabeth A. Miss, b.
Dukelow Mary E. Miss, b.
101 Hausser Gustav F. jr. Rev. & Mrs.
103 Henner Albert Mr. & Mrs.
Corris George S. Mr. & Mrs.
105 Crowley Charles H. Mr. & Mrs.
109 Knapp John O. Mr. & Mrs.
Crane Clara Mrs. b.
111 Elliott Charles Mr. & Mrs.
Bortle J. Clayton, collector, b.
113 Zimmer Henry A. Mr. & Mrs.
115 Agnew John C. Mr. & Mrs.
117 Oster Charles W. pianos
119 Oster Arthur, salesman
121 August Jacob Mr. & Mrs.
August Leo, clothier, b.
August David, salesman, b.
123 Hebing George W. Mr. & Mrs.
Mann Frederick A. lawyer, b.
Robbins Marshall C. Mr. & Mrs.
125 Hogan Joseph D. Mr. & Mrs.
127 Parker Albertina L. Mrs.
Short Bishop W. Mr. & Mrs.
Tischer Jacob T. hoseman
Ketchum Ada Miss, b.
129 Cullen John J. city fireman
Zimber Charles J. fireman
131 Weckesser Louis Mr. & Mrs.
Bieck Margaret Mrs. b.
Bieck Agnes Miss, b.
133 Schreck Adolph G. Mr. & Mrs.
Schreck Mary F. Miss, b.
135 Hart Henry Mr. & Mrs.
Hart Theresa Miss, b.

Lays Alley crosses.

139 Srenco Henry Mr. & Mrs.
Jacobs Benjamin, clerk, b.

Left Side.

Baker's Lane begins.

10 Cowan John D. polisher
12 Relyea Gertrude Mrs.

Central Library of Rochester and Monroe County · City Directories Collection
House Directory supplement

14 Gosnell Richard H. laborer
16 Gosnell Richard P. painter
18 Eshleman Herman, stockkeeper
Behm Sidney S. shoemaker, b.
Davis Francis, b.
r. Ott William J. cutter
20 Black Annie Mrs.
Bridgman Adelbert, cutter, b.
22 Fleming Catherine C. Mrs.
Fleming Lessie E. stenogrphr. b.
Fleming Walter E. printer, b.
r. Hausinger G. Anthony, canner
24 Tiefel George, shoemaker
26 O'Flynn James J. foreman
O'Flynn James J. jr. plumber, b.
Farley Michael T. foreman, b.
O'Flynn Mary E. Miss, b.
28 White John T. polisher
28½ Sames Andrew, laborer
Sames Philip, printer, b.
Sames August, printer, b.
30 Pascucci Severio
Pascucci Alessandro, cutter, b.
32 Hoffman Matthew, market
Wolf Solomon, salesman, b.
34 Chauncey Elizabeth Mrs.
Chauncey Fred. H. carpenter, b.
Chauncey Minnie F. bookkeeper, b.
36 O'Connell Daniel, laborer
38 Hodges George E. cutter
40 Sanders Maria Mrs.
Sanders Sarah A. Miss, b.
Sanders Catherine A. Miss, b.
Sanders Hannah M. Miss, b.

Finney St. begins.

44 Whitley Thomas, laborer
Whitley Eurettah Mrs. dressmkr.
Bootle Charles E. machinist, b.
46 Deininger Christina Mrs.
Deininger Henry, baker, b.
Deininger Louis, baker, b.
50 Hynes Mary A. Mrs.
Hynes William F. cutter, b.
52 Stearns Libbie B. Mrs.
Ward Wilson K. cooper, b.
Murphy Patrick J. cooper, b.
Windagale Fred. shoe cutter, b.
Dunham William, piano maker, b.
54 Ashley Joseph, laborer
56 Stein Julia Mrs.
Stein Minerva Miss, b.
Stein William, b.
Rothfeld Max, clerk, b.
56½ Abrams Zachariah, cutter
58 Feinberg Moses, salesman
58½ Edwards Elizabeth A. Mrs.
Edwards Arthur E. cam. mkr. b.
Edwards Francis G. stockkpr. b.
Edwards Emily B. dressmaker, b.
Edwards Louise M. teacher, b.
60 Sauer Louis, manager
62 Smith Henry, watchman
Lavigne Edward F. cartman, b.
64 Schmidt Peter, jr. carpenter
Johnson Sarah, foreman, b.
Martin Lizzie, pressfeeder, b.
Andrews Mary, bookkeeper, b.
66 Sutherland William, supt.
Crawford George, woodworker, b.
68 Perrin William H. surveyor
Becker E. Pearl, milliner, b.
70 Franklin Margaret E. Mrs.
72 Moore Emma G. Mrs.
Moore Walter J. foreman, b.
Moore Ida M. teacher, b.
74 Burke Frank J. market
76 Waldvogel Albert, machinist
Waldvogel Christian, sashmkr. b.
Waldvogel Christina Mrs. b.
Keller John G. tailor
78 Hillangas Adam, packer
Koeter Rosina Mrs.
82 McDowell Charles H. pressman
DeRoller George A. electrician
r. Menor Ella Mrs.
84 Crispin Charles H. shoemaker
Snyder Anna B. Mrs. b.
Crispin Mae J. Miss, b.

Scio St. crosses.

86 Dailey Patrick J. Mrs.
Dailey John Mrs. b.
88 Bareham Harry J. plumber
90 Henry Joseph, clerk
92 Addison William S. supt.
94 Herendeen Emma J. Mrs.
Herendeen Warren E. clerk, b.
Herendeen Caroline, nurse, b.
Kelley Edith M. Miss, b.

Alley crosses.

96 Young Thomas H. bldg. mover, h.
Young Richard T. bldg. mover, b.
Young Joseph, building mover, b.
Young John C. cutter, b.
98 Esson Louis A. editor
Brace Cora Mrs.
Brace Raymond N. electrician, b.
Raysor Lester E. clerk, b.
Raysor Thomas, clerk, b.
100 Stoll Henry, foreman
Borneman Fred J. brassfinshr. b.
102 May Albert E. Mr. & Mrs.
Severn Mandana Mrs. b.
104 Farber John F. Mr. & Mrs.
Rudman Elizabeth Mrs. b.
Finlay Emerson S. correspndt. b.
106 Burns J. Burt, grocer
Burns Edwin C. tobacconist, b.
108 Burns William C. grocer
Parrish H. Fred, inspector, b.
110 Consler Lewis B. Mrs.
Uebel Ottmar A. tailor
112 Berman Julius, tailor
VanWie James E. painter
Caire Bert, stockkeeper, b.
114 Lovall David D. tailor
Messerschmid Charles, shoemkr.
116 Taylor Samuel, buyer
118 Krautwurst John, peanut butr.

Central Library of Rochester and Monroe County · City Directories Collection
House Directory supplement

120 Deisenroth Valentine, foreman
Fleiger John, foreman, b.
122 Summer Cornelius, salesman
124 Ford William J. Mr. & Mrs.
124½ Orr Robert Mr. & Mrs.
126 Lane George A. carriagemaker
128 Stupp Charles F. Mr. & Mrs.
130 Lusher Louis Mr. & Mrs.
Picard Clara Mrs. b.
132 Rykenboer Frank Mrs.
Rykenboer Carrie, clerk, b.
Rykenboer Elizabeth Miss, b.
Rykenboer Frank, jr. plumber
134 Sweeney Catherine J. Mrs.
Sweeney Lizzie Miss, b.

Lays Alley crosses.

136 Beatty George D. Mr. & Mrs.
138 Freeman Harry A. Mr. & Mrs.
Mitchell James A. buttonmkr. b.

WRAY'S ALLEY, from 6 Gorham, n., to 3 Hart; wd. 5.

WREN, from 628 Lexington Avenue, north, to Lake View Park; ward 10.

Right Side.

2 Yeager Joseph W. moulder
Kuhman William G. butcher
4 Page George T. helper
Page Homer G. camera maker, b.
Page Clara E. Miss, b.
6 Nolde Johannes, mason
8 Kreiger William M. machinist
Kreiger Charles R. driver, b.
Kreiger George E. cigar maker, b.
10 Moody David, carpenter
Kelly William F. machinist, b.
14 Weis Henry L. camera maker
16 Chatterton Walter B. finisher

WRIGHT, from 67 Child, west, to 144 Colvin; ward 20.

Right Side.

12 Monroe Co. Oil Co.

Left Side.

23 McDermott George, laborer
29 Falk Gottlob, oil
33 Binsack Joseph, mason
39 Haitz Frank, stove mounter
r. Werner Caroline C. Mrs.
Werner Bertha K. shoemaker, b.
45 Heath Arthur, packer
47 Hogan John, shoemaker
Hogan Philip J. shoemaker, b.
49 Kobs Charles W. F. laborer
55 Bowker Clarence J. milk
61 Hayes Maurice, sawyer

WYOMING, from 241 Bronson Ave., south, to Cady; wd. 19.

Right Side.

1 Moore Charles H. photographer
3 Prill Elizabeth C. Mrs.
Prill Irene, glassblower, b.
5 Foley Patrick, driver
Foley Mary, labeler, b.
7 Dygert Harry C. polisher
9 Elphick Thomas, mason
Elphick William, clerk, b.
Gavin Sarah Mrs. b.

Left Side.

2 Fox Frederick, painter
4 Haitz Charles, laborer
Miller George, b.
Lawrence Anna M. Mrs. b.
6 Brown John, painter
8 Wright Thomas, driller
10 Vincent Minnie Mrs.
12 Chase Annie Miss
Chase William J. mason, b.
Chase Laura Miss, b.

YACK ALLEY, from 15 King, west, to 22 Madison; wd. 11.

YALE, from 1085 Clinton Avenue South, southwest, to South Goodman; ward 14.

Right Side.

2 Hudson William H. carpenter
McMullan James H. driver
4 Nixon Archibald, carpenter
6 Dawson Daniel F. pressman
Dawson Frank, plumber, b.
Dawson Eli S. pressman, b.
8 Reimuth Charles, mason
10 Liese George, painter
Berl Henry J. finisher, b.
12 Doell Henry C. letter carrier
14 Curtin Mary Mrs.
Curtin Philip, electrician, b.
Curtin Michael, driver, b.
Curtin Nellie F. Miss, b.
Curtin Fannie M. Miss, b.
Curtin Richard B. fireman, b.
16 Bahringer Charles E. stereotyper
18 Sadden Delos M. expressman
20 Blakeslee Milton E. carpenter
Blakeslee George L. carpenter, b.
22 Bergman John F. shoemaker
24 Bell Ella Mrs.
Bell William P. driver, b.
26 Spitz Roman, cabinetmaker
28 Fey Adam, cabinetmaker
30 Buck Samuel
32 Schwartz Charles P. shoemaker
Paul Charles W. shoemaker, b.
Paul August J. driver, b.
Dolan Franklin, watchman

Howard St. crosses.

34 Norris Patrick
36 Gormley Peter, tool dresser
Klein Cornelius A. shipper, b.
38 Genthner Charles, mason
Genthner Louis, driver, b.
40 Ward Arthur B. expressman
42 Jarvis Robert
Jarvis Grace E. music teacher, b.

Central Library of Rochester and Monroe County · City Directories Collection
House Directory supplement

Left Side.

1 Tobin Thomas, machinist
3 Hartnett Frank P. shoemaker
7 Gosch Henry F. painter
Gosch Gerard, painter, b.
Wolburg Maria Mrs. b.
9 Schworm Levina Mrs.
Schultz Henry, laborer, b.
Husband Thomas, driver, b.
Hernst Henry, laborer, b.
Sargent George, laborer, b.
Burnett Lawrence, laborer, b.
11 Davis Irving L. pressman
13 Brownyard Fred. J. shoemaker
Brownyard Fred. L. shoemaker, b.
Hunt Mina Mrs. b.
15 Young John C. laborer
Young George W. laborer, b.
17 Ritz George, moulder
19 Sanderl John B. pressman
00 Vacant house
23 Rundell David B. painter
Rundell Barton L. painter, b.
25 Goebel Henry, cook
27 Langlois Sanford, engineer
Langlois Louis C. pedler, b.
29 Stace Charles, salesman
31 Dezee William, milk

Howard St. crosses.

35 Herrmann Max, floor layer
37 Ehman Adam, butcher
39 Friday Charles, yardman
41 Dawson John H. carpenter
43 York William H. expressman
45 Streeb Louis, laborer
47 Norman Thomas J. musician
49 Brennan Mary A. Mrs.
51 Sauerteig Charles, steamfitter
53 Smith Daniel M. bookkeeper
55 Cornell Nellie F. teacher
Jenks Edgar

YORK, from 472 West Avenue, north, to 467 Maple; wd. 20.

Right Side.

Ruby Alley begins.

24 Travis & Harrington, blacksmiths
Brakeman Henry, harness maker
Aab Henry M. carriage painter
32 Adams Orlo H. grocer
Howard Elmira M. dressmaker, b.
Howard Adaline Miss, b.
42 Ruby Balbina Mrs.
Ruby Louise, nurse, b.
Stinson James, engineer, b.
44 Rogers Frederick, florist
50 Burns John, brick manuf.
Burns Ella M. Miss, b.
56 Strowger Frank O. correspondent
58 Thompson Clara A. Mrs.
Deans Flora A. Mrs. b.
64 May Adam J. foreman
68 MacDonald George A. cashier
O'Connor John, clerk, b.
70 Truesdale Samuel B. machinery
76 Farrant Alfred A. designer
Farrant Alfred C. designer, b.
Kirby Lillian C. Mrs. b.

Silver St. ends.

86 Dolmage Harriet Mrs.
Dolmage Harriet A. Miss, b.
Cook Maud, clerk, b.
Valentine William J. pattern-maker, b.
Dolmage Anna L. Miss, b.
Dolmage Alice E. Miss, b.
Haag Edward J. salesman
90 Lander Alfred E. manager
98 Hill Nellie E. Mrs.
Hanchette Julia Mrs. b.
108 McAllister Charles, coal
O'Malley Mary A. Mrs.
124 Foley Edward S. buffer
134 O'Brien Bridget Mrs.
Fitzgibbons Nora Miss, b.
Huck Charles A. confectioner
138 Mesick John D. electrician
142 Weltzer Anthony J. wagon mkr.
144 Hollenbeck Albert A. laborer
152 Miller Joseph S. machinist
Stuvenhaver Josephine Mrs.
Stuvenhaver Fred J. elevator-man, b.
156 Gore Charles E. clerk
166 Schied Frank J. nickel plater
170 Demer George, brakeman
174 Deyle William H. foreman
180 Grosser George, flagman
184 Bodensteiner John B. pedler
190 Meyer Rosa Mrs.
Meyer George, lanternmaker, b.
Quillan Nicholas, finisher

B., R. & P. R. R. crosses.

N. Y. C. R. R. crosses.

210 Haag George J. carrier
Heiber Charles, miller, b.
Klein Charles, shoemaker, b.
216 Gleason Frank, creamery
222 Forest Henry W. lantern maker
230 Schied Charles, woodworker
Schied Mary L. tube maker, b.
Schied Charles, jr. machinist, b.
236 Badhorn Theresa Mrs.
Hoffman Mary M. Mrs. b.
Hoffman Wm. L. machinist, b.
Hoffman Ivo, bookkeeper, b.
242 May Frank W. saloon

Left Side.

27 Coleman Minnie H. Mrs.
Hubbard John H. b.
Hubbard Hattie E. Miss, b.
35 Frear John, sash and blinds
37 McNally George A. inspector
43 McCay Asahel C. salesman
45 Kislingbury Frank W. painter
Kislingbury Fred. F. painter, b.
Kislingbury Edna Miss, b.

Central Library of Rochester and Monroe County · City Directories Collection
House Directory supplement

49 Letson Oscar A. mason
Letson George A. b.
Letson John, meat cutter, b.
51 Kuhn Harry H. baker
55 Britt Frank J. pressman
Britt Anna Miss, b.
61 Vacant house
65 Smith A. Orvis, optician
Smith Archie W. laborer, h.
Ziegler John, presser, b.
67 Ehrstein Anthony, woodworker
Ehrstein Albert M. shipper, b.
71 Eagan Anna Miss
McCarthy Frances Miss, b.
73 Flowerday Joshua R. carpenter
Lincoln Edwin, film maker

Danforth St. begins.

87 Smith William J. cook
93 Gerstner Frank, lantern maker
99 Shultz Philip Mr. & Mrs.
103 Draper William C. Mr. & Mrs.
Hill James, driver
107 Vohs William, engineer
113 Sigler Charles C. carpenter

Delano St. begins.

119 Butler William F. telegrapher
125 DeTamble Emanuel P. fireman
131 Sneck Harry, inspector
McLaughlin James A. motorman
r. Perkins Edward, painter
135 Stein William, finisher
139 Gleason John T. tallyman
Golden Thomas, laborer, b.
Germyn William, laborer, b.
Kirby William, laborer, b.
Marrow James, brakeman, b.
143 Thomas James, engineer
147 Brennersel John, laborer
151 Hyatt John M. machinist
157 Elemounge Emily C. Mrs.
r. Kuhn Walter J. laborer
161 Rapp Joseph, laborer
179 Imfelt Joseph, engineer
187 Horwith John, laborer

B., R. & P. R. R. crosses.

N. Y. C. R. R. crosses.

207 Jacobson S. Houston, manager
213 Williams Bernard, milkman
219 Spitz Nicholas, plater
225 Badhorn Edward L. driver
231 Haller Lena Mrs.
Haller William, machinist, b.
Montgomery James, driver, b.
239 Fromm John J. moulder
241 Young William, camera maker
245 Stokes John, grocer

ZELLER PLACE, fr. Lisbon, east and north; ward 15.

Right Side.

2 Dorfner Joseph, laborer
6 Thasing John P. sashmaker
8 Strobel Frederick, laborer
10 Hunt Albert E. lanternmaker
Koch William, basketmaker, b.

ZIMMER, from 36 Bay, north, to 25 Caspar; ward 18.

Right Side.

24 Sofia Orazio, laborer
28 Diehl Catherine Mrs.
Kimmel Edward, machinist, b.
32 Schachtschneider Edward, laborer
36 Short William H. cooper
42 Bringe Martin, driver

Left Side.

9 Schaefer Joseph B. shoemaker
15 Segler Henry, laborer
19 Hindt Charles, laborer
25 Kontorowitz William, laborer
27 Slingerland Fred, carpenter
33 Kramer Elenore Mrs.
Kramer George J. sawyer, b.
Kramer Nicholas J. shoemaker, b.
35 Wisotzki August, laborer

NEW
MAP OF ROCHESTER,
Showing all the New Streets, Handsomely Colored by Wards.
PRICE IN POCKET FORM, 25 CENTS.
PUBLISHED AND FOR SALE BY
THE DREW ALLIS COMPANY, 729 POWERS BUILDING.
Also, for Sale at the Bookstores.

Central Library of Rochester and Monroe County · City Directories Collection
House Directory supplement

THE

DIRECTORY OFFICE

(ESTABLISHED IN 1867.)

729 Powers Building, ROCHESTER, N. Y.

Branch Office: 452 Main Street, WORCESTER, MASS.

Publications Issued from this Office:

ROCHESTER DIRECTORY, Price, $5.00.

ROCHESTER HOUSE DIRECTORY, "BLUE BOOK," Price, $4.00.

ROCHESTER AND MONROE COUNTY BUSINESS DIRECTORY, Price $2.00.

ROCHESTER CITY GUIDE AND STREET DIRECTORY, Price, 10 Cents.

WORCESTER DIRECTORY, Price, $3.00.

WORCESTER HOUSE DIRECTORY, "BLUE BOOK," Price, $3.00.

WORCESTER CITY GUIDE AND STREET DIRECTORY, Price, 10 Cents.

NEWTON DIRECTORY, Price, $3.00.

MAP OF ROCHESTER. MAP OF WORCESTER.
MAP OF NEWTON.

PRICE OF MAPS IN POCKET FORM, 25 CENTS.
Sent by Mail on Receipt of Price.

Besides the Publications issued from this Office, are kept on hand

Directories of Principal Cities in the United States.

The DREW ALLIS COMPANY

Central Library of Rochester and Monroe County · City Directories Collection
House Directory supplement

SHOPPING GUIDE

—AND—

BUSINESS DIRECTORY

OF SELECTED NAMES.

For full classified list of business houses see the Rochester Directory.

Abdominal Supporters.

FULLER GEORGE R. CO. 15 South av. (*See page* 925)

Advertising Agencies.

ELLIOTT L. B. 707 Chamber of Commerce (*See page* 851)
SEAMAN FRANK Inc. 707 Chamber of Commerce (*See page* 851)

Advertising Agents.

ELLIOTT L. B. 707 Chamber of Commerce (*See page* 851)
Foote N. Frederick, 241 Powers bldg.
Morehouse George G. 278 Main E.
Peer & Averill, 734 Powers bldg.
SEAMAN FRANK Inc. 707 Chamber of Commerce (*See page* 851)
Thompson J. W. Co. 241 Powers bldg.

Ad-Writers.

ELLIOTT L. B. 707 Chamber of Commerce (*See page* 851)
SEAMAN FRANK Inc. 707 Chamber of Commerce (*See page* 851)

Agents.

INSURANCE.

AMSDEN GILBERT T. 4 Main W. (*See page* 868)
ASHLEY EGBERT F. COMPANY, 2d floor Insurance bldg. (*See page* 868)
BENNETT BURTON G. 812 Granite bldg. (*See page* 869)
CLARK MILTON CO. 407 Chamber of Commerce (*See front colored page*)
CLEMENTS JAMES C. 602 and 603 Insurance bldg. (*See page* 872)
DECKER FRANK B. 16 State (*See page* 873)
FIRMAN & WEBB, 110 Wilder bldg. (*See page* 872)
GARFIELD C. F. REAL ESTATE CO. (*Fire*) 1 Exchange (*See back cover*)
JOHNSTON JAMES, 204 Granite bldg. (*See page* 872)
McANARNEY JOHN H. 101 and 102 E. & B. bldg. 39 State (*See page* 874)
MILLER M. R. 504 Wilder bldg. (*See page* 869)
PAVIOUR ROBERT S. 301 Chamber of Commerce (*See page* 873)
WOLFERT BROS. 25 and 26 Triangle bldg. (*See page* 873)

MERCANTILE.

DUN R. G. & CO. 502 to 506 Insurance bldg. (*See page* 871)

PATENT.

Osgood & Davis, 804 Wilder bldg.

REAL ESTATE.

ALLEN DWIGHT H. 708 Powers bldg. (*See page* 877)
BREWER H. S., National Theatre bldg. 77 Main W. (*See page* 877)
CITY REALTY CO. 54 N. Fitzhugh (*See page* 876)
FISHBAUGH F. L. 407 Powers bldg. (*See page* 870)
GARFIELD C. F. REAL ESTATE CO. 1 Exchange (*See back cover*)
LENT GEO A. REAL ESTATE CO. 341 Powers bldg. (*See page* 877)
PERKINS WALTER B. 117 and 118 E. & B. bldg. (*See page* 881)
SCHAEFER BROS. 127 Powers bldg. (*See page* 876)
THOMS CHARLES M. 129 and 131 Powers bldg. (*See page* 876)
WARREN-SMITH CO. 927 Granite bldg. (*See page* 867)

TICKET AND PASSENGER.

AMSDEN GILBERT T. 4 Main W. (*See page* 868)
MAURER-HAAP CO. (*steamship*), 149 Main E. (*See page* 900)

Agricultural Implements.

BRIGGS BROS. & CO. 138 to 146 N. Water (*See page* 895)
CROSMAN BROS. 503 Monroe av. and 275 Main E. (*See page* 892)
MATHEWS & BOUCHER, 26 Exchange (*See page* 922)
WEAVER HARDWARE CO. 33 Main E. (*See page* 923)
WEAVER, PALMER & RICHMOND, 15 and 17 Exchange (*See page* 922)

Central Library of Rochester and Monroe County · City Directories Collection
House Directory supplement

Ales and Porter.

AMERICAN BREWING CO. 250 Hudson av. (*See page* 901)
BARTHOLOMAY BREWERY CO. St. Paul cor. Smith (*See page* 906)
MONROE BREWING CO. 855 Clinton av. N. (*See page* 907)
STANDARD BREWING CO. 13 Cataract (*See page* 906)

Arches for Flat Feet.

FULLER GEORGE R. CO. 15 South av. (*See page* 925)

Architects.

Block Otto, 815 Wilder bldg.
Bragdon Claude F. 104 Cutler bldg.
Cutler J. G. & J. W. 201 Cutler bldg.
Fay Jay & O. W. Dryer, 62 East av.
Larzelere H. L. 706 Insurance bldg.
Lempert Leon H. & Son, 31 Pearl
Oberlies Joseph H. 838 Granite bldg.
Salter James A. 341 Granite bldg.
Warner J. Foster, 1036 Granite bldg.

Architectural Works.

SIDDONS JOHN CO. 65 North Water (*See page* 928)

Artificial Limbs.

FULLER GEORGE R. CO. 15 South av. (*See page* 925)

Artists' Materials.

LUITWIELER J. G. & SONS, 24 South av. (*See page* 924)

Asphalt Floors.

WARREN CHEMICAL & MFG. CO. 49 West av. (*See page* 915)

Asphalt Pavers.

WARREN CHEMICAL & MFG. CO. 49 West av. (*See page* 915)

Athletic Goods.

SCRANTOM, WETMORE & CO. 21 State and 20 Main W. (*See page* 878)

Automobile Repairers.

UNITED STATES AUTOMOBILE CO. 21 to 29 Plymouth av. and 247 Park av. (*See opposite page* 832)

Automobile Sundries.

UNITED STATES AUTOMOBILE CO. 21 to 29 Plymouth av. and 247 Park av. (*See opposite page* 832)

Automobiles.

SCHOEFFEL AUTO & LIVERY CO. 26 Plymouth av. (*See page* 898)
UNITED STATES AUTOMOBILE CO. 21 to 29 Plymouth av. and 247 Park av. (*See opposite page* 832)

Awnings and Tents.

BICKFORD BROS. 342 and 344 Main E. and 59 State (*See page* 887)
FIELD JAMES CO. Inc. 43 Exchange (*See page* 889)

Bakers.

Anthony Baking Co. 20 Caledonia av.
Austin Biscuit Co. 201 State
Deininger Bros. 380 to 392 North
HARNED BENJAMIN C. 157 Main E. (*See page* 901)
Ingelow Bros. 108 Main West
Malley James E. 191 Lyell av.
Perry Geo. N. & Co. (*pie*), 37 Galusha
Salvatore C. rear 366 Scio
Singer F. A. 90 Franklin
Teuschel Andrew, 280 Clifford
Worthington Fred. D. 152 Monroe av.
Young Henry, 52 Harris

Baking Powders.

Allen Frank W. & Co. 421 Chamber of Commerce
Hoot William B. 17 Evergreen
VanZandt Co. 11 Aqueduct

Baled Shavings.

ROCHESTER BOX & LUMBER CO. Platt cor. Warehouse (*See page* 917)

Banks.

See also Savings Banks.

ALLIANCE BANK, 183 Main E., Albert O. Fenn, cashier (*See page* 855)
CENTRAL BANK, Wilder bldg., John H. Gregory, cashier (*See page* 854)
FIDELITY TRUST CO. 2 Main West cor. State, J. Craig Powers, vice pres. and manager (*See page* 861)
GENESEE VALLEY TRUST CO. 21 Exchange, Charles H. Palmer, sec. (*See back of book*)
MERCHANTS BANK, 125 Main E., John C. Rodenbeck, cashier (*See page* 853)
NATIONAL BANK OF COMMERCE, 32 State, Thomas J. Swanton, cashier (*See page* 857)
NATIONAL BANK OF ROCHESTER, 19 Main W. (*See page* 856)

Central Library of Rochester and Monroe County · City Directories Collection
House Directory supplement

ROCHESTER TRUST & SAFE DEPOSIT CO. 5 Main W., Robert C. Watson, sec. (*See page* 858)
SECURITY TRUST CO. 103 Main E. Frank M. Ellery, sec. (*See page* 859)
TRADERS NATIONAL BANK, 43 and 45 State, Henry F. Marks, cashier (*See page* 852)
UNION TRUST CO. 25 State, Frederick W. Zoller, sec. (*See page* 860)

Barbers.

Albrecht F. C. 249 Portland av.
Burks George W. 26 Mill
DeGeorge Charles, 239 Central park
Gillette W. A. & Son, 22 West av.
Grell & Altpeter, 19 Main W.
Hanss J. J. 3 North
Kingston George, 4 West av.
Lewis E. H. 184 East av.
Mansfield Jay W. 6 N. Fitzhugh
Pfeiffer Henry H. 318 South av.
Phaler Louis, 17 State
Prinz C. A. 174 Main E.
Sigler Fred R. 208 Main W.
Smith Gordon H. 410 West av.
Tweedle & Culhane, 7 Main E.
VanBlaricum Thomas, 383 Joseph av.
Wager John, 216 Court
Weber Charles, 448 Clinton av. N.

Barbers' Supplies.

Adam Charles, 36 Front

Bicycles.

Sanders Mark, 432 Exchange
Schirck A. & Son, 260 West av.
Streebing Charles A. 336 North

Blacksmiths.

Cullen James, 41 Andrews
Dougherty & Donovan, 21 S. Ford
Holderer August, 1 Dowling place
McLean & McElligott, 2 Railroad
Melody Patrick A., Melody cor. Babbitt place
Monaghan Edward & Co. 23 Euclid
Pruner & Reid, 29 Chili av.
Tedford William C. 71 Atlantic av.
Turney & Turney, 804 N. Goodman

Blank Book Manufs.

BURKE & WHITE, Aqueduct bldg. (*See page* 878)
MOORE JOHN C. CORPORATION, 65 to 71 Stone (*See page* 880)

Bonds.

FINANCE COMPANY OF ROCHESTER, 2 Rochester Savings Bank bldg. *See page* 874)
McANARNEY JOHN H. 101 and 102 E. & B. bldg. (*See page* 874)

Book Plates.

CENTRAL PRINTING & ENGRAVING CO. (*copperplate or steel plate*), 228 to 236 South av. (*See page* 880)

Bookbinders.

ANDREWS E. R. PRINTING CO. Aqueduct bldg. (*See opposite page* 880)
BURKE & WHITE, Aqueduct bldg. (*See page* 878)
MOORE JOHN C. CORPORATION, 65 to 71 Stone (*See page* 880)

Booksellers.

DARROW E. & CO. 235 Main E. (*See page* 875)
DREW ALLIS CO. THE (*directories and maps*), 729 Powers bldg. (*See front colored page*)
Edwards William C. 328 Main East
Humphrey Geo. P. (*second hand*), 67 Spring
Pendry H. E. Co. 497 Main E.
SCRANTOM, WETMORE & CO. 21 and 23 State and 20 and 22 Main W. (*See page* 878)
Stupp Frank J. 37 Clinton av. N.

SUBSCRIPTION BOOKS.

Ardrey James G. 131 Main E.
HEVENOR H. H. CO. 939 to 943 Granite bldg. (*See page* 879)
HUNTER GEORGE H. (*magazines*), 54 Richard (*See page* 875)
Montgomery B. C. & Gordon Co. 824 Granite bldg.

Boot and Shoe Dealers.

Clark Robert B. 152 Jefferson av.
Cox C. P. (*wholesale*) 111 Cox bldg.
Eastwood Wm. & Son Co. 176 to 180 Main E. and 10 and 12 State
EDWARDS E. W. & SON, 140 Main E. (*See page* 882)
Gould, Lee & Webster, Inc. 146 Main East
McElwee J. E. 158 Main E.
SIBLEY, LINDSAY & CURR CO. 250 Main E. (*See front colored page*)
WALK-OVER BOOT SHOP, M. G. Harper, propr. 170 Main E. (*See page* 883)

Boot and Shoe Findings.

Bolton A. J. Co. 161 N. Water
Egan Edward W. 130 Andrews
Gilbert E. T. Mfg. Co. 228 South av.
Stone Asa B. 130 Andrews
Union Welt Insole Co. 22 Brown's race

Central Library of Rochester and Monroe County · City Directories Collection
House Directory supplement

Boot and Shoe Makers and Repairers.

Barile D. & Son, 386 Clinton av. N.
Caddell Richard, 436 Plymouth av.
Cansdale William D. 4 Tremont
Fraass John A. 64 Front
Frelier Abraham, 151 East av.
Goetz George, 73 Main E.
Haas A. J. 208 Cox bldg.
Klein Samuel, 125 Main W.
Miller Frank E. 10 S. Water
Robertson & Sons, 38 N. Water
Schmitt Adam, 635 Lake av.
Versprella John E. 124 Hudson av.
Young W. 787 South av.
Zimmerman George, 654 Maple

Boot and Shoe Manufs.

Armstrong D. & Co. 159 Exchange
Ford C. P. & Co. Inc. 12 Commercial
Kelly John Inc. 307 State
Meldola & Coon, 60 Commercial
Menihan Co. 178 N. Water
Nugent John C. Co. 192 Platt
Reed E. P. & Co. 250 N. Goodman
Utz & Dunn, 37 Canal
Venor & Montgomery, 295 State
Williams, Hoyt & Co. 4 Commercial

Bottlers.

AMERICAN BREWING CO. 250 Hudson av. (*See page* 901)
BARTHOLOMAY BREWERY CO. St. Paul cor. Smith (*See page* 906)
FLOWER CITY BREWING CO. 440 Lake av. (*See page* 907)
GENESEE BREWING CO. 345 St. Paul (*See page* 908)
MONROE BREWING CO. 855 Clinton av. N. (*See page* 907)
STANDARD BREWING CO. 13 Cataract (*See page* 906)

Box Makers.

ROCHESTER BOX AND LUMBER CO. (*wood*), 396 Platt cor. Warehouse (*See page* 917)

Boys' Clothing.

BURKE, FITZSIMONS, HONE & CO. 122 Main E. (*See front cover*)

Brewers.

AMERICAN BREWING CO. 250 Hudson av. (*See page* 901)
BARTHOLOMAY BREWERY CO. St. Paul cor. Smith (*See page* 906)
FLOWER CITY BREWING CO. 440 Lake av. (*See page* 907)
GENESEE BREWING CO. 345 St. Paul (*See page* 908)
MONROE BREWING CO. 855 Clinton av. N. (*See page* 907)
STANDARD BREWING CO. 13 Cataract (*See page* 906)

Brokers.

STOCK.

Albertson William C. 20 Exchange
Bache J. S. & Co. 141 to 145 Powers bldg.
Bonbright & Hibbard, 100 Powers bldg.
Brooks & Murphy, 16 State
Burgess John A. 104 Wilder bldg.
Dresser George B. 107 E. & B. bldg.
Ford & Enos, 202 and 203 Wilder bldg.
Greene Myron W. 205 Wilder bldg.
Spader & Perkins, 134 to 139 Powers bldg.

Business Stationery.

CENTRAL PRINTING & ENGRAVING CO. (*copper plate, steel plate and steel die*) 228 to 236 South av. (*See page* 880)

Cabinetmakers.

Geyer Albin, 9 Basin
Miller Cabinet Co. 310 to 322 Whitney
Rochester Cabinet Co. 224 Allen
Rochester Novelty Works, 282 State
Storandt J. W. Mfg. Co. 324 St. Paul

Canned Goods Manufs.

Cobb Preserving Co. 39 Elwood bldg.
CURTICE BROTHERS CO. 20 Curtice (*See page* 904)

Carpenters and Builders.

Avery A. M. 16 State
Boogert & VanBork, 6 O'Brien
Buckley & Dalton, 31 Cameron
Christiaansen Bros. rear 320 State
Congdon Richard, 60 Spring
Etts John W. 207 Frost av.
Finucane Thomas W. Co. 3 Elton
Gleason Fred, 31 Appleton
Hopeman A. W. 569 Lyell av.
Lays Edward J. 35 S. Water
Luther John & Sons Co. r. 162 North
Osborne James P. 68 Spring
Tosch Herman, 600 Joseph av.
Wagner John G. rear 20 Leopold
Williamson Richard, 165 Brown

Central Library of Rochester and Monroe County · City Directories Collection
House Directory supplement

Carpet Cleaners.

GRAY CARPET CLEANING WKS. 17 to 29 Mt. Hope av. (*See page* 891)
THOMPSON-CURTIS CO. 20 and 22 Evergreen (*See page* 887)

Carpets.

BURKE, FITZSIMONS, HONE & CO. 122 Main E. (*See front cover*)
EDWARDS E. W. & SON, 140 Main E. (*See page* 882)
FISHER I. J. FURNITURE CO. 116 and 118 State (*See page* 888)
GRAVES H. B. 74 to 78 State (*See page* 888)
HOWE & ROGERS CO. (*and draperies*), 80 and 84 State (*See page* 891)
McCabe-Quinn Co. 9 East av.
PRINCE FURNITURE AND CARPET CO. 136 to 146 Main W. (*See page* 886)
SIBLEY, LINDSAY & CURR CO. 250 Main E. (*See front colored page*)
WEIS & FISHER CO. 50 State and 445 Clinton av. N. (*See page* 889)

Carriage Makers.

ROCHESTER VEHICLE CO. 362 Main E. (*See page* 897)

Carriage Repositories.

ROCHESTER VEHICLE CO. 362 Main E. (*See page* 897)
Rowerdink W. H. 68 and 72 North

Cartmen.

Atwater E. L. 169 Cady
DeRoller John, 15 Rhine
Flower City Carting Co. 203 Main W.
Hurley William B. 206½ Tremont
Lytle Frank, 25 Edinburgh
Mann R. S. 28 Atlantic av.
Peters Wm. H. 111 Weld

Case Makers.

BURKE & WHITE, Aqueduct bldg. (*See page* 878)

Caterers.

Teall Catering Co. 139 East av.

Cemetery Lots.

MT. HOPE CEMETERY, John W. Keller, supt. Mt. Hope av. (*See front colored page*)

China and Glass.

GLENNY W. H. & CO. 190 Main E. (*See front colored page*)
HARNED BENJAMIN C. (*to let*) 157 Main E. (*See page* 901)

Cider and Vinegar Manufs.

AMERICAN FRUIT PRODUCT CO. 81 Lake av. (*See page* 904)

Cigar Manufacturers.

Meagher Patrick, 476 St. Paul
Mussmacher John F. 354 Bay
Pell George A. & Son, 473 Jay
Veith Henry J. 583 Clinton av. N.
Warncke Pedro, 478 Clinton av. N.
Wesp J. 328 State

Circulating Libraries.

SCRANTOM, WETMORE & CO. 21 and 23 State and 20 Main W. (*See page* 878)

Clergymen.

Albertson Charles C. 353 Oxford
Allen Ray, 4 Concord
Allison Chas. R. 45 Jones av.
Austin Benjamin F. 10 Arlington
Baltzer Adolph, 192 Child
Barbour C. A. 151 Saratoga av.
Bartlett M. 65 Barrington
Betten D. L. 246 Winton rd. N.
Betz Carl F. W. jr. 160 Grand av.
Brophy John P. 1 Monica
Brown James W. 103 Caledonia av.
Capron H. S. 58 Edmonds
Chapin C. B. 217 Kenwood av.
Clark Burton M. 594 N. Goodman
Colt Don S. 65 N. Fitzhugh
Connors T. F. 540 Oxford
Conrad Carl N. 90 Cleveland
Converse R. R. M. 132 S. Fitzhugh
Curran Dennis J. 82 Prince
Czamanske Wm. M. 195 Benton
Daniel Carl A. 42 Ontario
Davis Charles W. 19 Arch
Dickinson James T. 333 Oxford
Dykstra Lawrence, 115 Lyndhurst
Eastman N. L. A. 58 Allen
Erbes Henry C. 68 Grape
Everton Samuel, 132 Peart pl.
Fraser A. D. D. 273 Garson av.
Frost George C. 79 Alexander
Fry Franklin F. 12 Grove
Gannett William C. 15 Sibley place
Ginsburg D. 21 Harrison
Glasow E. M. 171 Hudson avenue
Gleeson William, 15 South
Graham Andrew J. 13 Meigs
Green J. Frank, 164 Columbia av.
Grose Arthur W. 32 Chestnut
Grotefend Hugo F. W. 80 Hickory
Hargather M. J. 721 Clinton av. N.
Hart Edward P. 118 Troup
Hauser Conrad A. 103 Hamilton
Hausser G. F. 101 Woodward
Helmkamp J. F. W. 767 St. Paul

Central Library of Rochester and Monroe County · City Directories Collection
House Directory supplement

Heslip John, 72 Lorimer
Heyd Ernst, 46 Stillson
Hickey James A. 8 Austin
Hickey Thomas F. 70 Frank
Hubbell Edgar P. 20 Tremont
Jones Fred. C. A. 4 Conkey av.
Kavanaugh D. W. 50 Hand
Kessel William, 58 Franklin
Lamar John, 137 Scio
Landsberg M. 420 Main E.
Langford S. F. 43 Holmdel pl.
Laurenzis D. 415 Ames
Lindsay F. M. 25 Winthrop
Lindsay P. 66 Driving Park av.
Lippitt F. S. 21 Selye ter.
Ludwig William R. 60 Mt. Vernon av.
Martin Evan H. 3 Belmont
Maser H. A. 519 Joseph av.
Mayle Louis F. 254 Clifford
Mays A. S. 155 Bronson av.
McGhee Ebenezer B. Plymouth av.
McQuaid B. J. 70 Frank
Methfessel Newton S. 127 Ontario
Miller George D. 17 Arnold pk.
Mühlhaeuser John, 33 Morris
Netzel Joseph, 34 Same
Nicum John, 46 Morris
Nolan Michael J. 70 Frank
Notebaert A. 10 Pleasant
O'Neill A. M. 267 Plymouth avenue
Osborne Percy E. 15 Rome
Peepels H. Clay, 188 Harvard
Rauber Fred R. 330 Gregory
Reid William J. 96 Cameron
Richmond George C. 112 Grand av.
Roeder A. H. 359 Central park
Rowland F. S. 179 East avenue
Rust Charles H. 201 Barrington
Sager Lewis A. 71 Richmond
Schellhorn J. P. 585 Joseph av.
Shepard Earl D. 58 Mason
Sinclair F. H. 65 Maple
Skeele Amos, 131 Jefferson av.
Sooy J. L. 532 Averill av.
Staub J. F. 378 Hudson av.
Stewart Robert, 6 Edmonds
Strayer Paul M. 380 Oxford
Szadzinski Theophilus, 146 St. Stanislaus
Taylor Wm. O. 39 Vick pk. B.
Taylor William R. 13 Prince
Thomas James B. 68 Ashland
Tidd A. F. 2 Emanon
Tower Fred. J. 145 Lyndhurst
Trebert William, 44 Gorham
VandenHeuvel Arie J. 698 N. Goodman
VanNess John G. 414 Lexington av.
VanSlyke Oakley E. 352 Genesee
Veach Robert W. 253 Rosedale
Weiskotten C. P. 19 Miller
Weston Frank M. 663 East av.
Woodard Francis C. 20 Grant

Cloaks and Suits.

Doyle Joseph P. 36 and 38 Main E.
Hogan Bros. 148 Main E.
McCURDY & NORWELL CO. 285 Main E. (*See page* 886)
New York Cloak House, 152 Joseph avenue
New York Suit, Cloak & Fur Co. 12 Main E.

Clothing.

WHOLESALE DEALERS.

Garson, Meyer & Co. 70 St. Paul
Hays F. 303 Cox bldg.
McGraw, Benjamin & Hays, 208 Andrews
Meyer & Co. 59 St. Paul
Michaels, Stern & Co. 77 Clinton av. North
Rothschild B. & Co. 149 St. Paul
Steefel, Strauss & Connor, 61 St. Paul
Stein-Bloch Co. 140 St. Paul

RETAIL DEALERS.

Garson D. M. 123 Main E.
Grand Credit Clothing Co. 46 Main E.
McFarlin Clothing Co. 110 Main E.
Menter & Rosenbloom Co. 70 Main E.
Plass P. Ralph, 17 Main E.
Samuel Bros. 82 and 89 State
Straus Bros. 22 Main E.
Trainor Chas. A. 247 Main E.
Union Clothing Co. 128 Main E.

Clothing Cleaners and Repairers.

LEARY E. B., Mill cor. Platt (*See page* 883)

Coal.

WHOLESALE.

BABCOCK H. H. & CO. 40 Main W. (*See page* 911)
ENGERT GEORGE & CO. 306 Exchange (*See page* 912)
JENKINS & MACY CO. 100 Cutler bldg. (*See page* 911)
LEVIS THOMAS R. & COMPANY, Ridge road cor. B. R. & P. R. R. (*See back cover*)
YATES COAL CO. 2 and 3 Elwood bldg. (*See page* 910)

RETAIL.

BABCOCK H. H. & CO. 40 Main W. 129 West av. and 491 North cor. Nash (*See page* 911)
Babcock John W. 321 South av.
Baetzel Fred, 438 Exchange
Barry M. A. 591 South av.
BRADSHAW CHARLES, 48 S. Fitzhugh (*See page* 911)
Budd Charles E. 798 Lake av.
Campbell Edward C. 555 Lyell av.
CROUCH & BEAHAN CO. 99 Dewey av. (*See page* 920)

Central Library of Rochester and Monroe County · City Directories Collection
House Directory supplement

DOYLE & GALLERY COAL CO. (*Black Diamonds*), 37 Warehouse (*See page* 910)
Drake H. F. & Co. 34 Arcade
EDELMAN LEWIS, 88 Portland av. and 348 Exchange (*See page* 913)
ENGERT GEO. & CO. 306 Exchange (*See page* 912)
Frey-Watkins Co. 102 Central bldg.
HOLLISTER LUMBER CO. limited, 316 N. Goodman and 158 Main E. (*See page* 919)
JENKINS & MACY CO. 100 Cutler bldg. 1045 Main E., 119 Child and 113 West av. (*See page* 911)
Langie L. C. Coal Co. 337 Main E.
LEVIS THOMAS R. & COMPANY, Ridge road cor. B. R. & P. R. R. (*See back cover*)
Lynd John F. 441 Jefferson av.
McCarty W. H. 75 Bartlett
Meisenzahl Casper, 111 West av.
Millspaugh & Green Co. 9 State
Phillips C. A. & Co. 11 Corinthian
Reddington J. M. 99 Main W.
SCHLICK H. N. & CO. 82 Joseph av. (*See page* 912)
SCHOEFFEL-ELWOOD COAL CO. 24 Plymouth av. and Driving Park av. near N. Y. C. R. R. (*See page* 898)
Schwalb Frank J. 92 Portland av.
Smith & Withington, 32 N. Fitzhugh
VANINGEN JOHN A. agent, 91 Smith (*See page* 913)
WEST CHARLES C. (*and wood*), 281 N. Union (*See page* 912)
YATES COAL CO. 2 and 3 Elwood bldg., 53 Hill and 76 King (*See page* 910)

Coke.

ROCHESTER RAILWAY & LIGHT CO. 34 Clinton av. N. (*See back colored page*)
YATES COAL CO. 2 and 3 Elwood bldg. (*See page* 910)

Cold Storage.

ROCHESTER COLD STORAGE & ICE CO. 10 Moore (*See page* 909)

Collectors.

Snow Church Co. 1012 Granite bldg.
Snow Mercantile Agency, 709 Insurance bldg.

Compressed Air Cleaning.

THOMPSON-CURTIS CO. 20 and 22 Evergreen (*See page* 887)

Conduit Pipe.

STANDARD SEWER PIPE CO. 8 Caledonia av. (*See page* 921)

Confectioners.

Baker Anna E. 64 Lake av.
Dietz Geo. C. 502 Clinton av. N.
Erwin Bernard J. 370 South av.
Huyler's, 44 Main E.
Katsampes Peter A. 34 Main W. and 10 Main E.
Linsin John F. Co. 256 North
Plant & Kloter, 448 Hudson av.
Radcliffe Mary Mrs. 386 Child
Whittle T. A. 104 Main E.
Zimmerman H. A. 86 Main E.

Contractors.

BUILDING.

BEVAN GEORGE, 209 Hawley (*See page* 924)

LIME.

ROCHESTER LIME CO. 209 Main W. (*See page* 914)

STREET AND SEWER.

WARREN BROS. CO. 49 West av. (*See page* 915)

Copperplate Engraving and Printing.

CENTRAL PRINTING & ENGRAVING CO. (*for private, professional and commercial use*) 228 to 236 South av. (*See page* 880)
WOLFORD & COPLIN, 278 Main E. (*See page* 878)

Costumers.

Rochester Costume Co. 374 Court
Wackerman L. M. Mrs. 233 Spring

Creameries.

Big Elm Dairy Co. 378 Exchange
Brighton Place Dairy Co. 645 East av.
Brethren Joseph S. rear 448 Lyell av.
Crandall Myron H. 256 West av.
Johnson Leonard J. 3 Grand av.
Mertz Bros. Milk Co. rear 222 Adams
Webster Sidney L. 30 Allen

Crockery Ware.

China, Glass and Earthen Ware.

GLENNY W. H. & CO. 190 to 194 Main E. (*See front colored page*)
GRAVES H. B., State, Market and Mill (*See page* 888)
Wisner Henry C. Company, 77 State

Central Library of Rochester and Monroe County · City Directories Collection
House Directory supplement

Crutches.

FULLER GEORGE R. CO. 15 South av. (*See page* 925)

Deformity Appliances.

FULLER GEORGE R. CO. 15 South av. (*See page* 925)

Delicatessen Stores.

WEHLE SAUSAGE AND DELICATESSEN CO. 9 Clinton av. N. (*See page* 903)

Dentists.

Brewster A. A. W. 227 Granite bldg.
Dean Frederick J. R. 278 Main E.
Decker R. J. 86 State
French & Wilbor, 62 State
Gilbert L. H. 709 E. & B. bldg.
Hill P. K. 26 Main E.
Hofheinz R. H. 818 Cham. of Com.
Link E. G. 226 Cutler bldg.
Miles Edward B. 289 Central pk.
Miller Henry S. 12 Reynolds
Peake Chester A. 164 Troup
Sibley Frank L. 63 Lake av.
Smith A. Hamilton, 514 E. & B. bldg.
Southwick Raymond F. 40 State
Vanderbelt Chas. R. 206 Beckley bldg.

Distillers.

ROCHESTER DISTILLING CO. Lake av. cor. White (*See page* 904)

Doors, Sash and Blinds.

BANTLEON BROS. CO. Railroad nr. Main E. (*See page* 918)
Chapman & Goetzman, 25 River
CROUCH & BEAHAN CO. 99 Dewey av. (*See page* 920)
RUGG C. H. COMPANY, N. Union cor. N. Y. C. R. R. (*See page* 918)
Smith Sash & Door Co. 175 Exchange
STALKER G. H., Allen corner Platt (*See page* 918)

Drain Pipe.

NEW YORK STATE SEWER PIPE CO. (*mfrs.*), 412 Insurance bldg. (*See page* 914)
STANDARD SEWER PIPE CO. (*manufs.*), 8 Caledonia av. (*See page* 921)

Draperies, Curtains, &c.

GRAVES H. B. 74 to 78 State (*See page* 888)
HOWE & ROGERS CO. 80 and 84 State (*See page* 891)
WEIS & FISHER CO. 50 and 54 State and 445 Clinton av. N. (*See page* 889)

Dress Goods.

SCOFIELD W. D. 1007 and 1008 Chamber of Commerce (*See page* 882)

Dress Suit Cases.

LIKLY HENRY & CO. 155 Main E. and 340 Lyell av. (*See front colored page*)

Dressmakers.

Adwen Alice J. 165 East av.
Ashton Sarah J. Mrs. 424 Lake av.
Barrowclough R. L. Mrs. 17 Plymouth avenue N.
Brackett Lillie M. 158 Main E.
Brownyard Sisters, 547 North
Cody Isabel G. Mrs. 216 Beckley bldg.
Coughlin Anna M. 269 Seward
Crosby Ella E. Mrs. 270 Main E.
Daly Margaret, 215 Beckley bldg.
Doolittle Nellie I. 129 Asbury
Dusinberre M. G. 1139 Granite bldg.
Gehres F. O. (*waists*), 401 Cham. of Commerce
Hickey B. E. 14 Gibbs
Hofer M. I. Co. 519 Court
Hyde Margaret E. Mrs. 110 Savannah
Jackson C. H. Mrs. 5 Lamberton pk.
Kelly Katharine R. 464½ Plymouth av.
Kiefer Amelia A. 50½ Tremont
Lang Violet B. Mrs. 621 St. Paul
Lennox Marion B. 341 University av.
Marshall & Sweeney, 971 Exchange
McDonald Nellie, 55 Atkinson
McGuire Minnie, 529 Granite bldg.
Onderdonk Clara L. 198 S. Fitzhugh
Power & Kavanaugh, 34½ Ormond
Sauer Catharine, 383 Main E.
Schaefer K. L. Mrs. 38 S. Union
Shanley J. B. Mrs. 371 Lake av.
Sullivan M. E. & Co. 632 Granite bldg.
Walker Anna C. 64 Plymouth av.
Whitley E. Mrs. 44 Woodward
Wyckoff Nettie M. 196 East av.
Yackel Misses, 48 Vick pk. B.

Druggists.

Barrowclough Nelson, 30 South av.
Blauw & Barnum Co. (*wholesale*), 60 Mill
Bryan O. J. & J. A. 92 Main W.
Chilson Elmer E. 200 Alexander
Dake Drug Company, Inc. 221 Main E. and 44 Main W.
Fickett Frederick W. 639 Lake av.
Gillespie Geo. 448 Lyell av.
Guilford Drug Co. 138 State and 3 East av.
Hahn George, 561 State
Hyde B. M. Drug Company, 202 Main E. and 159 East av.
Kleinhans Geo. H. 488 Clinton av. N.
Newman Horace B. 178 Jefferson av.

Central Library of Rochester and Monroe County · City Directories Collection
House Directory supplement

Paine Drug Co. 24 Main E.
Post J. K. Drug Co. 17 Main E.
Schmitt Edward L. 312 North
Truman A. W. 388 Plymouth av.
Tupper & Page, 330 Monroe av.
York J. F. 412 West av.

Dry Goods.

Bitter Chas. H. 191 Hudson av.
BURKE, FITZSIMONS, HONE & CO. 122 Main E. (*See front cover*)
EDWARDS E. W. & SON, 140 Main E. (*See page* 882)
McCURDY & NORWELL CO. 279 to 291 Main E. (*See page* 886)
SCOFIELD W. D. 1007 Chamber of Commerce (*See page* 882)
SIBLEY, LINDSAY & CURR CO. 228 to 268 Main E. (*See front colored page*

Dry and French Cleansers.

LEARY E. B., Mill cor. Platt, 206 Main W. and 257 Main E. (*See page* 883)

Dye Houses.

LEARY E. B., Mill cor. Platt, 206 Main W. and 257 Main E. (*See page* 883)

Elastic Hosiery.

FULLER GEORGE R. CO. 15 South av. (*See page* 925)

Electric Light Companies.

ROCHESTER RAILWAY & LIGHT COMPANY, 34 Clinton av. N. (*See back colored page*)

Electric Motors.

WHEELER-GREEN ELECTRIC CO. 57 and 59 St. Paul (*See page* 916)

Electric Power.

ROCHESTER RAILWAY & LIGHT COMPANY, 34 Clinton av. N. (*See back colored page*)

Electrical Contractors.

SCHMIDT RUDOLPH & CO. 51 Main E. (*See page* 895)
WHEELER-GREEN ELECTRIC CO. 57 and 59 St. Paul (*See page* 916)

Electrical Engineers.

WHEELER-GREEN ELECTRIC CO. 57 and 59 St. Paul (*See page* 916)

Electro-Platers.

GENESEE PLATING WORKS, 33 N. Water (*See page* 923)

Employment Offices.

Gray Henry J. 238 Andrews
Richardson S. D. 63 Arcade
Stowell Frank H. 208 Clinton av. N.
Wilson Mary A. Mrs. 243 Cutler bldg.

Engineers' Supplies.

BARR & CREELMAN, 24 Exchange (*See page* 923)

Engravers.

CENTRAL PRINTING & ENGRAVING CO. (*photo, copperplate, steelplate and steel die*), 228 to 236 South av. (*See page* 880)
ELLIOTT L. B. 707 Chamber of Commerce (*See page* 851)
POST EXPRESS PRINTING CO. (*photo engravers*), 5 S. Water (*See front colored page*)
SCRANTOM, WETMORE & CO. 21 State and 20 Main W. (*See page* 878)
SEAMAN FRANK, Inc. 707 Chamber of Commerce (*See page* 851)

Excavators.

ROCHESTER SANITARY EXCAVATING CO. 238 Ellison (*See page* 921)

Expresses.

Adams Express Co. 59 State
American Express Co. 103 State, 215 Main E. and 206 Central av.
National Express Co. 37 Main E.
United States Express Co. 61 State
Wells, Fargo & Co.'s Express, 47 State
Westcott Express Co. N. Y. C. station

PARCEL DELIVERY.

OUR OWN DELIVERY AND STORAGE CO. 36 and 38 Cortland (*See page* 899)

Eye Glasses and Spectacles

FULLER GEORGE R. CO. 15 South av. (*See page* 925)

Fancy Dry Goods.

BARJAK & JABBOUR, 69 Clinton av. S. (*See page* 882)
SIBLEY, LINDSAY & CURR CO. 250 Main E. (*See front colored page*)

Feather Renovators.

GRAY CARPET CLEANING WKS. 17 to 29 Mt. Hope av. (*See page* 891)

Central Library of Rochester and Monroe County · City Directories Collection
House Directory supplement

Fish Markets.

Price & Palmer Co. 115 Front
SCHLEYER JOSEPH'S SONS, 312 and 314 Main E. (*See page* 903)
Vanderslice J. (*oysters*), 268 Main E.
Young Louis, 114 Main W.

Flags and Tents.

BICKFORD BROS. 342 and 344 Main E. and 59 State (*See page* 887)
FIELD JAMES COMPANY, Inc. 41 and 43 Exchange (*See page* 889)

Florists.

COGGER THOMAS, 41 North (*See page* 894)
CROSMAN BROS. 503 Monroe av. and 275 Main E. (*See page* 892)
FRY EDMUND R. 159 Cottage (*See page* 894)
KELLER JOHN B. SONS, 25 Clinton av. N. and 1023 South av. (*See page* 893)
Salter Bros. 320 Main East
VICK & HILL CO. at Barnard, N. Y. (*See page* 893)
VICK'S JAMES SONS, 187 Main E. (*See page* 892)
WILSON HIRAM E. 88 and 379 Main E. 453 Hudson av. and 807 avenue D (*See page* 894)

Flour, Grain and Feed.

SALMON CHARLES CO. 132 Clinton av. N. (*See page* 900)
SMITH W. C. (*wholesale*), 980 Main E. (*See page* 902)

Flour Mills.

Armstrong Milling Co., Mill near Factory
FLOUR CITY ROLLER MILLS, "A." & "B." Moseley & Motley Milling Co., Mill ft. Brown (*See page* 902)
IRVING MILLS, H. D. Stone Co., Brown's race foot Mill (*See page* 902)
Macauley-Fien Milling Co. 4 Graves
MOSELEY & MOTLEY MILLING CO. (*wholesale*). Mill foot Brown (*See page* 902)
SMITH W. C. (*feed*), 980 Main E. (*See page* 902)

Freight Deliverers.

GOTTRY SAM CARTING CO., Powers bldg. (*See page* 899)
ROCHESTER CARTING CO. 162 and 164 Andrews (*See page* 899)

Fresco Painters.

COLBY & AMENT, 57 State (*See page* 890)

Fruit Preservers.

CURTICE BROTHERS CO. 20 Curtice (*See page* 904)

Funeral Directors.

BENDER BROS. 78 Clinton av. N. (*See page* 896)
INGMIRE & THOMPSON, 64 Clinton av. S. (*See front colored page*)
JEFFREYS, 33 Chestnut (*See front cover*)
MAIER LOUIS W.'S SONS, 150 Clinton av. N. (*See page* 896)
SCHAUMAN LOUIS & SON, 21 Buchan park (*See page* 896)

Furnace Manufs.

CO-OPERATIVE FOUNDRY CO. 15 Hill (*See back colored page*)

Furnaces, Ranges, Etc.

Braunstein Max, 174 Jefferson av.
Brown James H. 372 North
Crombie James, 565 N. Goodman
Trotter C. W. & Sons, 7 East av.

Furniture.

Baldwin Furnishing Co. 167 Clinton av. N.
BICKFORD BROTHERS, 342 and 344 Main E. (*See page* 887)
FISHER I. J. FURNITURE CO. 116 and 118 State (*See page* 888)
GRAVES H. B. 74 to 78 State, and 49 to 53 Mill (*See page* 888)
PRINCE FURNITURE & CARPET CO. 136 Main W. (*See page* 886)
Ross Bros. & Co. 184 Hudson av.
Schantz Joseph A. Co. 119 Central av.
Schminke G. & C. Co. 137 Main E.
SIBLEY, LINDSAY & CURR CO. 250 Main E. (*See front colored page*)
WEIS & FISHER CO. 50 State and 445 Clinton av. N. (*See page* 889)
WISE PAUL J. 40 Lake av. (*See page* 888)

Furniture Movers.

GOTTRY SAM CARTING CO. Powers bldg. 19 State (*See page* 899)
ROCHESTER CARTING CO. 162 Andrews (*See page* 899)

Furriers.

GRAESER WM. V. CO. (*manufs.*), 38 and 40 Clinton av. N. (*See front colored page*)
MENG & SHAFER, 14 Main W. 11 State and 186 Main E. (*See page* 884)
NOLIN MARGARET S. MRS. 66 East av. (*See page* 884)

Central Library of Rochester and Monroe County · City Directories Collection
House Directory supplement

Furs.

GRAESER WM. V. CO. 38 and 40 Clinton av. N. (*See front colored page*)

Galvanized Iron Works

SIDDONS JOHN CO. 61 to 65 N. Water (*See page* 928)

Garage.

SCHOEFFEL AUTO & LIVERY CO. 26 Plymouth av. (*See page* 898)
UNITED STATES AUTOMOBILE CO. 21 to 29 Plymouth av. and 247 Park av. (*See opposite page* 832)

Gas Appliances.

Best & Waddell, 24 Exchange
Gray George J. 8 Eagle
Welsbach Gas Lamp Co. 28 N. Fitzhugh
Zimbrich A. M. 45 South av.

Gas Combination Range.

SILL STOVE WORKS, 524 Oak (*See back colored page*)

Gas Companies.

ROCHESTER RAILWAY & LIGHT COMPANY, 34 Clinton av. N. (*See back colored page*)

Gas Ranges.

CO-OPERATIVE FOUNDRY CO. (*combination*), 15 Hill (*See back colored page*)
ROCHESTER RAILWAY & LIGHT COMPANY, 34 Clinton av. N. (*See back colored page*)
SILL STOVE WORKS (*combination*), 524 Oak (*See back colored page*)

Gas and Electric Fixtures.

FISHER CHARLES F. 49 North (*See page* 916)
NOETH GEO. E. CO. 44 Clinton av. N. (*See page* 921)
WHEELER-GREEN ELECTRIC CO. 57 and 59 St. Paul (*See page* 916)

Glass.

RUGG C. H. COMPANY (*window*), N. Union cor. N. Y. C. R. R. (*See page* 918)
VERSPRELLA HARRY, 66 and 68 Division (*See page* 924)

Glaziers.

VERSPRELLA HARRY, 68 Division (*See page* 924)

Grain Dealers.

SMITH W. C. (*wholesale*), 980 to 1000 Main E. (*See page* 902)

Grain and Produce Shippers.

LEVIS THOMAS R. & COMPANY, Ridge Road cor. B. R. & P. Ry. (*See back cover*)

Granite Dealers.

WESTON JOHN P. CO. 912 and 914 Granite bldg. (*See page* 915)

Greenhouses.

COGGER THOMAS, 41 North (*See page* 894)
FRY E. R. 159 Cottage (*See page* 894)
KELLER J. B. SONS, 25 Clinton av. N. and 1023 South av. (*See page* 893)
VICK & HILL CO. at Barnard, N. Y. (*See page* 893)
WILSON HIRAM E. 88 Main E. and 807 avenue D (*See page* 894)

Grocers.

WHOLESALE.

MAURER-HAAP CO., 149 Main E. (*See page* 900)
Smith, Perkins & Co. Inc. 61 Exchange
WOODBURY W. E. & CO. 33 and 35 Corinthian (*See page* 900)

RETAIL.

Brewer & Hartsen, 694 East av.
Clossey & Andrews, 161 East av.
DePuyt Philip A. 313 Monroe av.
Eisenmenger Adam, 473 avenue D
Fisher Edward W. 356 Garson av.
Gleichauf Bros. 71 Park av.
Gray C. W. 184 State
Gribbroek & Sons, 225 Park av.
Henricus Robert L. 520 Main E.
Hughes David J. 434 West av.
Johnson Charles A. 72 South av.
Keeler James, 164 East av.
Keller Frederick C. 825 Clinton av. N.
Kimpal Mary E. Mitchell, 79 William
Lavigne William, 204 Saratoga av.
MAURER-HAAP CO. 149 Main E. (*See page* 900)
McCurdy Charles, 82 Prospect
McMillan Thomas, 180 Plymouth av.
Miller Christian A. 328 Monroe av.
Reuter Geo. Co. 49 Meigs
Roden C. A. 228 State
SALMON CHARLES CO. 132 and 134 Clinton av. N. (*See page* 900)
Schroeder C. F. 644 Clinton av. N.
Seel J. A. Co. 334 Main E.
SIBLEY, LINDSAY & CURR CO. 250 Main E. (*See front colored page*)

Central Library of Rochester and Monroe County · City Directories Collection
House Directory supplement

Stanton Bros. 403 Plymouth av. and 111 East av.
Stevens Jesse, 217 Spring
Woggon Herman A. 270 Clifford
WOODBURY W. E. & CO. 33 and 35 Corinthian, 377 Lake av. 91 Monroe av. 712 University av. 753 South av. 228 Lyell av. 196 West av. 190 Plymouth av. 482 North Goodman and 277 Main E. (*See page* 900)

Habit Makers.

SWEENEY M. A. 217 and 218 Beckley bldg. 27 Clinton av. S. (*See page* 883)

Hair Dressers and Workers.

LOGAN M. B. MRS. (*manufr.*), 6 Triangle bldg. (*See page* 884)

Hardware.

Bennett & Mason Co. 311 State
Cook Chas. S. 605 Clinton av. N.
ERNST LOUIS & SONS, 129 Main E. (*See page* 922)
Krausneck, Yauchzi & Co. 773 Lake av.
MATHEWS & BOUCHER, 26 Exchange (*See page* 922)
Parry Wm. E. 448 West av.
Sage John T. 111 Main W.
WEAVER HARDWARE CO. 33 Main E. (*See page* 923)
WEAVER, PALMER & RICHMOND, 15 Exchange (*See page* 922)

Harness Makers.

Friedrich Friedrich, 339 North
GIBBS CHARLES S. 93 State (*See page* 897)
ROCHESTER VEHICLE CO. 382 Main E. (*See page* 897)

Hats, Caps and Furs.

MENG & SHAFER, 14 Main W. 11 State, 186 Main E. (*See page* 884)

Hay.

SMITH WILLIAM C. (*wholesale*), 980 to 1000 Main E. (*See page* 902)

Heating and Ventilating.

BARR & CREELMAN, 24 Exchange (*See page* 923)
FISHER CHARLES F. 49 North (*See page* 916)

Horse Furnishing Goods.

GIBBS CHARLES S. 93 State (*See page* 897)

Hospital Furniture.

FULLER GEORGE R. CO. 15 South av. (*See page* 925)

Hotels.

Bristol Hotel, 25 Central av. cor Mill, Dennis Doud
Clinton Hotel, 142 South av., George W. Johnson
Franklin House, 31 Franklin, Doud & Hackett
Hotel Atlantic, 158 St. Paul, M. E. O'Connor
Hotel Eggleston, 165 Main E., Charles F. Ward
Hotel Rexford, 310 Main E., D. S. Oppenheimer
Jackson's Temperance Hotel, 212 Main E., Marvin & Marvin
Osburn House, 104 South av., Wesley Crouch
Powers Hotel, 36 Main W., Messner & Swenson
Savoy (*apartment house*) 196 State
Wheeler House, 36 West av., H. L. Wheeler
Whitcomb House, 209 Main E., John E. Boldt Estate

House Cleaners.

THOMPSON-CURTIS CO. 20 and 22 Evergreen (*See page* 887)

House Furnishing Goods.

FISHER I. J. FURNITURE CO. 116 and 118 State (*See page* 888)
GRAVES H. B. 74 to 78 State and 49 to 53 Mill (*See page* 888)
McCURDY & NORWELL CO. 285 Main E. (*See page* 886)
PRINCE FURNITURE & CARPET CO. 136 to 146 Main W. (*See page* 886)
SIBLEY, LINDSAY & CURR CO. 250 Main E. (*See front colored page*)
WEAVER HARDWARE CO. 33 Main E. (*See page* 923)

Hygienic Food.

STONE H. D. CO. (*manufs.*), Brown's race ft. Mill (*See page* 902)

Ice.

Caledonia Springs Ice Co. 205 Troup
CLAIR DENNIS E. 593 Lexington av. (*See page* 909)
CONESUS LAKE ICE CO. 760 Exchange (*See page* 905)
Kemp John C. & Son, 246 Jefferson av.
Kondolf Bros. Ice Co. 105 Main E.
North End Ice Co. 1104 St. Paul
ROCHESTER COLD STORAGE & ICE CO. (*distilled water*), 10 Moore (*See page* 909)

Central Library of Rochester and Monroe County · City Directories Collection
House Directory supplement

SILVER LAKE ICE CO. 280 Exchange (*See page* 909)

Ice Cream Manufs.

Bell J. J. 213 Park av.
CONESUS ICE CREAM CO. 760 Exchange (*See page* 905)
Rochester Ice Cream Co., Cliff ft. White

Installment Stores.

Fisher Geo. & Co. 823 Cham. of Com.
Gately Outfitting Co. 398 Main E.
Washburn Credit Clothing Co. 75 State
Williams Willis H. (*clothing*), 80 Main W.

Insurance Agents.

AMSDEN GILBERT T. 4 Main W. (*See page* 868)
ASHLEY EGBERT F. COMPANY, 2d floor Insurance bldg. (*See page* 868)
Ashton J. H. Co. 201 E. & B. bldg.
BENNETT B. G. 812 Granite bldg. (*See page* 869)
Brainard-Englehardt Co. 16 State
CLARK MILTON CO. 407 Chamber of Commerce (*See front colored page*)
CLEMENTS JAMES C. 602 and 603 Insurance bldg. (*See page* 872)
DECKER FRANK B. 16 State (*See page* 873)
Emerson H. J. 212 Granite bldg.
FIRMAN & WEBB, 110 and 111 Wilder bldg. (*See page* 872)
GARFIELD C. F. REAL ESTATE CO. (*fire*), 1 Exchange (*See back cover*)
Hotchkiss John D. 201 Chamber of Commerce
JOHNSTON JAMES, 204 Granite bldg. (*See page* 872)
Malley James, 307 E. & B. bldg.
McANARNEY JOHN H. 101 and 102 E. & B. bldg. (*See page* 874)
McMullen Frank E. 534 Granite bldg.
MILLER M. R. 501 to 505 Wilder bldg. (*See page* 869)
Moran C. J. 315 Cham. of Com.
Murray M. B. 1016 Granite bldg.
PAVIOUR ROBERT S. 301 Chamber of Commerce (*See page* 873)
Reibling A. J. & Son Co. 306 Granite bldg.
Security Agency Co. 16 State
Stahlbrodt Sisters, 343 Powers bldg.
Steitz G. W. & Son, 109 Wilder bldg.
Vay & Wehn, 209 Powers bldg.
Ward L. S. & Co. 207 Wilder bldg.
WARREN-SMITH CO. 927 Granite bldg. (*See page* 867)
Whitbeck Lewis H. & Co. 4 Elwood bldg.
Willson D. Sumner, 501 Granite bldg.
WOLFERT BROS. 25 and 26 Triangle bldg. (*See page* 873)
Wollf M. E. Co. 106 Powers bldg.
Wood Thomas, 606 E. & B. bldg.
Wright W. G. 113 Powers bldg.

Insurance Companies.

Monroe Co. Co-operative Fire Ins. Co. 902 Wilder bldg.
NORTHWESTERN MUT. LIFE INSURANCE CO., B. G. Bennett, general agent, 812 Granite bldg. (*See page* 869)
PENN MUTUAL LIFE INS. CO. of Philadelphia, Pa., M. R. Miller, gen. agt., 501 to 505 Wilder bldg. (*See page* 869)
Protective Life Association, 249 Powers bldg.

Investment Securities.

FINANCE COMPANY OF ROCHESTER, Rochester Savings Bank bldg. (*See page* 874)
Jaferian B. B. 619 Central bldg.
ROCHESTER SECURITIES CO. 103 E. & B. bldg. (*See page* 871)
Snook-McClellan Investment Co. 730 Granite bldg.

Iron Founders.

CO-OPERATIVE FOUNDRY CO. 15 Hill (*See back colored page*)
Enterprise Foundry Co. 48 Olean
SILL STOVE WORKS, 524 Oak (*See back colored page*)

Japanese and Oriental Goods.

BARJAK & JABBOUR, 69 Clinton av. S. (*See page* 882)

Jewelers.

Bastian Bros. Co. 21 South av.
Covill William J. 40 Arcade
Danks Don I. 55 Arcade
Danks D. E. 89 Main E.
DeWitt-Black Co. 156 Main E.
Green Spencer W. (*diamonds*), 725 Powers bldg.
Klee & Groh, 214 Main E.
Present Philip, 207 Chamber of Com-
Scheer E. J. & Co. 144 Main E.
Sunderlin Co. The, 78 and 80 Main E.
Wolters C. F. 14 Main E.

Ketchups, Etc.

CURTICE BROTHERS CO. (*Blue Label*), 20 Curtice (*See page* 904)
Oliver Preserving Co. 133 North

Central Library of Rochester and Monroe County · City Directories Collection
House Directory supplement

Ladies' Furnishing Goods.

BURKE, FITZSIMONS, HONE & CO. 122 Main E. (*See front cover*)
EDWARDS E. W. & SON, 140 Main E. (*See page* 882)
SIBLEY, LINDSAY & CURR CO. 250 Main E. (*See front colored page*)

Ladies' Hair Goods.

LOGAN M. B. Mrs. (*manuf.*), 6 Triangle bldg. (*See page* 884)

Lamps.

GRAVES H. B. 74 to 78 State (*See page* 888)

Laundries.

Crescent - Standard - Enterprise Laundry Co. 188 Main W.
HOME LAUNDRY, Fred J. Hafner, 537 to 543 Clinton av. N. (*See page* 924)
KELSO LAUNDRY CO. 497 to 509 and 198 State (*See page* 885)
Peerless Laundry The, 150 Colvin
STAR-PALACE LAUNDRY, 55 to 59 North (*See page* 885)
Tatlock Bros. Inc. 7 Furnace

Law Printing.

ANDREWS E. R. PRINTING CO., Aqueduct bldg. (*See opposite page* 880)

Lawyers.

Albright & Richter, 324 E. & B. bldg.
Baker Wm. J. 829 Powers bldg.
Bentley S. D. 60 Trust bldg.
Bly Myron T. 810 Insurance bldg.
Carey Wm. J. 412 E. & B. bldg.
Carnahan Geo. A. 1008 Wilder bldg.
Chamberlain & Page, 317 E. & B. bldg.
Conklin Henry W. 602 Wilder bldg.
Cronise Adelbert, 602 Wilder bldg.
Danforth H. G. 206 Powers bldg.
Davy C. C. 2 East Side Sav. Bank bldg.
Dutcher Bros. 623 Powers bldg.
Dwyer Eugene J. 406 E. & B. bldg.
Forsyth Brothers, 432 Powers bldg.
Gibbs Everett O. 45 Trust bldg.
Gibbs Milton E. 809 Wilder bldg.
Goff Frank M. 838 Powers bldg.
Hale & Bronk, 706 Wilder bldg.
Hall F. B. 210 Powers bldg.
Harris, Havens, Beach & Harris, 15 Rochester Savings Bank bldg.
Hone & Hone, 724 E. & B. bldg.
Jones W. Martin, jr. 42 Trust bldg.
Leary Herbert, 854 Powers bldg.
Lewis & McKay, 19 Elwood bldg.
Ludekens E. 825 Cham. of Commerce
McGuire & Wood, 713 Wilder bldg.
McMath M. H. 904 Wilder bldg.
O'Grady J. M. E. 212 E. & B. bldg.
Osgood & Davis (*patents*), 804 Wilder bldg.
Perkins, Duffy & McLean, 12 Roch. Savings Bank bldg.
Plumb & Plumb, 612 Wilder bldg.
Poole Harry Otis, 338 Powers bldg.
Raines George, 615 Powers bldg.
Raines & Raines, 11 Elwood bldg.
Remington H. F. 806 Insurance bldg.
Rippey Harlan W. 807 Powers bldg.
Rosenberg Norman, 735 Powers bldg.
Satterlee, Bissell, Taylor & French, 912 Insurance bldg.
Scott Walter I. 324 E. & B. bldg.
Smith, DeGraff & Castleman, 50 Trust bldg.
Spencer Nelson E. 809 Wilder bldg.
Stephens J. B. M. 509 Insurance bldg.
Sullivan H. J. & W. H. 347 Powers bldg.
Taylor Z. P. 519 Livingston bldg.
VanVoorhis John's Sons, 500 Powers bldg.
Warren Arthur, 905 Insurance bldg.
Werner & Harris, 612 Insurance bldg.
White R. E. 607 Powers bldg.
Whitley James L. 412 E. & B. bldg.
Wile & Oviatt, 930 Granite bldg.
Wiltsie C. H. 820 Powers bldg.

Leather Specialties.

LIKLY HENRY & CO. 155 Main E. and 340 Lyell av. (*See front colored page*)

Letter Chutes.

CUTLER MANUF. CO. 200 to 204 Cutler bldg. (*See page* 870)

Libraries.

Directory Library, 729 Powers bldg.
Mechanics Institute, 55 Plymouth av.
Powers Law Library, 726 and 728 Powers bldg.
Reynolds Library, 150 Spring
Roch. Hebrew Library, 164 Chatham
Roch. Theo. Seminary, East av. cor. Alexander
State Law Library, Court House
University of Rochester Library (*free for consultation*), Sibley Hall

Lime and Cement Manufs.

ROCHESTER LIME CO. 209 Main W. (*See page* 914)

Linotype Composition.

ANDREWS E. R. PRINTING CO. Aqueduct bldg. (*See opposite page* 880)

Central Library of Rochester and Monroe County · City Directories Collection
House Directory supplement

Liquors, Wines, Etc.

BUCKLEY BROS. Inc. 166 Main E. (*See page* 908)
DONOGHUE IMPORTING CO. 237 Main E. (*See page* 908)
Doran M. J. 96 Main W.
Eyer Frank H. 636 Lake av.
Fee Bros. Co. 23 N. Water
Feiock B. Store, 135 Main E.
McGreal Bros. Co. 25 North
Ribstein Joseph F. 200 Clifford
ROCHESTER DISTILLING CO., 81 Lake av. cor. White (*See page* 904)

Loan Agents.

Braman S. S. 233 Main E.
Tolman D. H. 1110 Granite bldg.

Loose Leaf Ledgers.

MOORE JOHN C. CORPORATION, 65 to 71 Stone (*See page* 880)

Lumber.

COMSTOCK E. A. 1030 Main E. (*See page* 920)
CROUCH & BEAHAN CO. 99 Dewey av. (*See page* 920)
Genesee Lumber Co. 45 Warehouse
HOLLISTER LUMBER CO. limited, 316 N. Goodman and 158 Main E. (*See page* 919)
LEVIS THOMAS R. & CO., Ridge road cor. B. R. & P. R. R. (*See back cover*)
MORSE WM. B. LUMBER CO. (*wholesale*), 82 West av. (*See page* 919)
OTIS LUMBER CO. 936 Main E. (*See page* 919)
Phelps & Fletcher, 256 Allen

Machinists.

GENESEE PLATING WORKS (*experimental*), 33 N. Water (*See page* 923)
Truesdale S. B. & Co. 11 Aqueduct
UNITED STATES AUTOMOBILE CO. 21 to 29 Plymouth av. and 247 Park av. (*See opposite page* 832)
Wilder L. F. 291 Mill

Magazine Subscription Agents.

HUNTER GEORGE H. 54 Richard (*See page* 875)

Mail Chutes.

CUTLER MFG. CO. 200 to 204 Cutler bldg. 36 East av. (*See page* 870)

Manicures.

LOGAN M. B. MRS. 6 Triangle bldg. (*See page* 884)

Mantels, Grates and Tiling.

NOETH GEO. E. CO. 44 Clinton av. N. (*See page* 921)
WESTON JOHN P. CO. (*Hebard Mantel and Marble Works*), 912 and 914 Granite bldg. (*See page* 915)

Map of Rochester.

DREW ALLIS CO. THE, publishers, 729 Powers bldg. (*See front colored page*)

Marble Workers.

Marrion Thomas H. & Co. 478 State
NOETH GEORGE E. CO. 44 Clinton av. N. (*See page* 921)
WESTON JOHN P. CO. (*Hebard Mantel and Marble Works*), 912 and 914 Granite bldg. and 774 Mt. Hope av. (*See page* 915)

Markets.

Austin Market The, 9 Plymouth av. N.
Burkhalter John J. 53 Front
Cook Bros. 193 Monroe av. and 146 East av.
FAHY P. MARKET, 52 and 58 Andrews (*See page* 903)
Heckel Charles B. 710 University av.
Kohler Conrad, 582 Clinton av. S.
Rodney-Peverill Co. 21 Front
SCHLEYER JOSEPH'S SONS (*Schleyer's*), 312 and 314 Main E. (*See page* 903)
Webber Wm. P. 430 West av.
WEHLE SAUSAGE AND DELICATESSEN CO. 9 Clinton av. N. (*See page* 903)
Wentworth Fred D. 527 North

Masons.

BEVAN GEORGE, 209 Hawley (*See page* 924)
Gorsline & Swan Construction Co. 245 Powers bldg.
Heveron John J. & Son, 32 Emmett
Krewer Michael, 323 Wilder
Meyer Joseph, 51 Scrantom
Pappert August & Son, 707 Clinton av. S.
Strauchen Edward, 309 Portland av.
Summerhays Wm. & Sons, 1 Exchange
Zielinski Stephen, 543 Hudson av.

Masons' Materials.

Oliver Thomas Est. 328 South av.
ROCHESTER LIME CO. 209 Main W. (*See page* 914)

Central Library of Rochester and Monroe County · City Directories Collection
House Directory supplement

Mattress Manufs.

BICKFORD BROS. 342 and 344 Main E. (*See page* 887)

Mausoleums.

WESTON JOHN P. CO. 912 and 914 Granite bldg. (*See page* 915)

Mechanics' Tools.

ERNST LOUIS & SONS, 129 Main E. (*See page* 922)
MATHEWS & BOUCHER, 26 Exchange (*See page* 922)
WEAVER HARDWARE CO. 31 to 35 Main E. (*See page* 923)

Medicines.

Hanford F. S. manager, 16 State
Thomas Tonic Tablet Co. 257 Averill av.
Viavi Co. 718 Granite bldg.
Warner's Safe Cure Co., Lake av. cor. White

Men's Furnishers.

BURKE, FITZSIMONS, HONE & CO. 122 Main E. (*See front cover*)
McCURDY & NORWELL CO. 285 Main E. (*See page* 886)
SIBLEY, LINDSAY & CURR CO. 250 Main E. (*See front colored page*)

Mercantile Agencies.

Bradstreet Co. The, 412 Granite bld.
Commercial Record Co. 1024 Granite bldg.
DUN R. G. & CO. 502 to 506 Insurance bldg. (*See page* 871)
Rochester Mercantile Agency, 16 State
Snow Mercantile Agency, 709 Insurance bldg.
Syndicate Commercial Agency, 207 Central bldg.

Merchant Tailors.

FISK C. M. 35 East av. (*See front colored page*)

Messenger Service.

Blue Line Messenger Service, 39 Stone
Motor Messenger Co. 31½ Exchange

Metal Ceilings.

SIDDONS JOHN CO. 65 N. Water (*See page* 928)

Midwives.

Friedman Augusta, 11 Hixson
Raffa Josephine, 375 North
Thiede Minna Mrs. 64 Second

Millinery Goods.

BURKE, FITZSIMONS, HONE & CO. 122 Main E. (*See front cover*)
EDWARDS E. W. & SON, 140 Main E. (*See page* 882)
McCURDY & NORWELL CO. 279 to 291 Main E. (*See page* 886)
McNulty & Co. 40 East av.
SIBLEY, LINDSAY & CURR CO. 250 Main E. (*See front colored page*)

Money to Loan.

GARFIELD C. F. REAL ESTATE CO. 1 Exchange (*See back cover*)

Monuments.

WESTON JOHN P. CO. (*Hebard Mantel and Marble Works*), 912 and 914 Granite bldg. and 774 Mt. Hope av. (*See page* 915)

Moulding Manufs.

BANTLEON BROS. CO., Railroad near Main E. (*See page* 918)
RUGG C. H. COMPANY, N. Union cor. N. Y. C. R. R. (*See page* 918)
STALKER G. H., Allen cor. Platt (*See page* 918)

Music Stores.

Gibbons & Stone, 172 Main E.
Mackie Piano, Organ & Music Co. 100 State

Newspaper Advertising.

ELLIOTT L. B. 707 Chamber of Commerce (*See page* 851)
SEAMAN FRANK, Inc., 707 Chamber of Commerce (*See page* 851)

Newspapers and Periodicals.

Casket The (*monthly*), The Casket Publishing Co. 444 Powers bldg.
Catholic Citizen (*weekly*), Kennedy Bros. publishers, 12 Marietta
Catholic Journal (*weekly*), Catholic Journal Pub. Co. 22 Cortland
Evening Times The, Evening Times Co. publishers, 36 State
Every Friday (*weekly*), Every Friday Publishing Co. 323 Sibley block
Green's Fruit Grower and Home Companion (*monthly*), Charles A. Green, propr. South av. cor. Wall
Holland American The (*weekly*), P. VanVlaanderen, editor, 64 Division
Jewish Advocate (*weekly*), Louis Blumenstein, publisher, 77 Delevan

Central Library of Rochester and Monroe County · City Directories Collection
House Directory supplement

Labor Journal (*weekly*), Harry W. Sherman, publisher, 32 South av.
POST EXPRESS, Post Express Printing Co. 5 S. Water (*See front colored page*)
Rochester Abendpost (*daily and semi-weekly*), Rochester German Publishing Co. 239 Andrews
ROCHESTER DEMOCRAT AND CHRONICLE, Roch. Printing Co. 61 Main E. (*See page* 866)
Rochester Herald, Rochester Herald Co. publishers, 30 Exchange
Rochester Union and Advertiser, Union & Advertiser Co. 22 Exchange
Vick's Magazine (*monthly*), Vick Pub. Co. 803 Insurance bldg.

Nickel Platers.

GENESEE PLATING WORKS, J. C. Baumer, pres. and treas. 33 N. Water (*See page* 923)

Nurserymen.

COGGER THOMAS, 41 North (*See page* 894)
Ellwanger & Barry, 668 Mt. Hope av.
Glen Bros. 117 Cutler bldg.
Grover Frederic E. & Co. 64 Trust bldg.
Hooker, Wyman & Co. 55 and 57 Trust bldg.
Taylor H. S. Nursery Co. 222 Cutler bldg.
Western New York Nursery Co. 609 St. Paul
Wood Allen L. Culver road cor. Garson av.

Offices to Rent.

CUTLER BUILDING, Cutler Realty Co. proprs. 36 East av. (*See page* 870)

Opticians.

BAUSCH E. E. & SON, 6 Main E. (*See page* 881)
Empire Optical Co. 29 Clinton av. S.
Genesee Optical Co. 91 Main E.
Mielke Henry C. 151 Clinton av. N.
SCHMIDT RUDOLPH & CO. 51 Main E. (*See page* 895)

Optometrists.

BAUSCH E. E. & SON, 6 Main E. (*See page* 881)
SCHMIDT RUDOLPH & CO. 51 Main E. (*See page* 895)

Organ Tuners.

BACON ERWIN H. 334 University av. (*See page* 879)

Osteopathic Physicians.

Thayer Helen E. 608 Granite bldg.
THAYER HERBERT A. 608 and 610 Granite bldg. (*See page* 895)

Packing Boxes.

ROCHESTER BOX AND LUMBER CO., Platt cor. Warehouse (*See page* 917)

Paints, Oils, Glass, Etc.

Barnard, Porter & Viall, 17 N. Water
Beiter Paint Co. 395 Main East
Clark Paint, Oil & Glass Co. 131 State
LUITWIELER J. G. & SONS, 24 South av. (*See page* 924)
VANHOESEN F. P. CO. 43 and 45 Main E. (*See page* 890)

Paper Dealers.

Alling & Cory, 68 Exchange
Clark Paper & Mfg. Co. 82 Mill
Hubbs & Hastings Paper Co. 42 Cortland
Myers R. M. & Co. 29 Exchange

Paper Hangings.

COLBY & AMENT, 57 State (*See page* 890)
FISHER A. E. 42 East av. (*See page* 891)
VANHOESEN F. P. CO. (*wholesale*), 43 and 45 Main E. (*See page* 890)
WELDON GEO. & CO. (*wholesale*), 113 Main E. (*See page* 890)

Parcel Delivery.

OUR OWN DELIVERY AND STORAGE CO. 36 Cortland (*See page* 899)

Patent Solicitors.

Cooley William H. 812 Powers bldg.
Osgood & Davis, 804 Wilder bldg.

Patterns.

DRESS.

BUTTERICK'S PATTERNS, 250 Main E. (*See front colored page*)
MCCURDY & NORWELL CO. 285 Main E. (*See page* 886)

Pavers.

WARREN BROTHERS CO. 49 West av. (*See page* 915)
WARREN CHEMICAL & MFG. CO. 49 West av. (*See page* 915)

Pawn Brokers.

Wilson J. C. Co. 39 Main E.

Central Library of Rochester and Monroe County · City Directories Collection
House Directory supplement

Perfumery Manufs.

Wright Alfred Perfumer, Inc. Willowbank place

Photographers.

Allen Louis E. 255 Main E.
Calhoun E. E. 52 East av.
Gibbs Wesley S. 15 East av.
Mock J. E. 200 Sibley blk.
Webster & Albee, 28 Ormond

Photographic Apparatus.

BAUSCH E. E. & SON, 6 Main E. (*See page* 881)
Marks & Fuller (*dealers*), 28 State
SCHMIDT RUDOLPH & CO. 51 Main E. (*See page* 895)

Physicians.

Baker Harold H. 301 Lake av.
Barber C. R. 52 Cumberland
Benford George T. 61 East av.
Berkman J. S. 14 Cumberland
Bowen Willis E. 827 Main E.
Buell Jesse W. 67 Chestnut
Cary D. E. 321 Central bldg.
Chamberlayne L. F. 497 Averill av.
Comfort C. V. C. 654 Clinton av. N.
Cormier J. Arthur, 255 Central av.
Dake Wm. E. 98 Clinton av. S.
Darrow Charles E. 116 East av.
Dewey Charles A. 78 Plymouth av.
Dow F. F. 137 Park av.
Elsner S. L. 83 St. Paul
Finnessy James H. 2 Greig
French G. P. 15 Clifton
Hague E. M. 652 Main E.
Hastings Daniel G. 272 Alexander
Henckell A. W. 96 Plymouth av. N.
Howard W. R. 732 Main E.
Howk Loren W. 370 West av.
Hoyt H. W. 33 Clinton av. S.
Huber C. A. 51 Monroe av.
Jameson Curtiss N. 394 West av.
Jameson Thomas, 346 West av.
Jewett David B. 68 Clinton av. S.
Jones Frank A. 309 Lake av.
Jones O. E. 267 University av.
Keegan W. A. 40 Clinton av. S.
Killip Thomas A. 15 Franklin sq.
Leary Montgomery E. 397 West av.
Magill Joseph W. 284 Alexander
Marion George A. 510 N. Goodman
Mooney Thos. T. 25 Plymouth av. N.
Moore R. M. 74 S. Fitzhugh
Mulligan W. T. 290 West av.
O'Connell T. Joseph, 72 Clinton av. S.
Parsons Thomas, 215 Alexander
Ricker Marcena S. 58 Lorimer
Rockwell A. S. 46 Elizabeth
Roe John O. 44 Clinton av. S.
Rose Lewis W. 301 Alexander
Sampson Allen W. 43½ Clinton av. S.
Schuhart Q. C. 42 Morris
Snow S. R. 267 Alexander
Somers Leonard J. 52 Clinton av. S.
Stapleton J. A. 74 East av.
Sumner Charles R. 33 Clinton av. S.
Tait T. O. 374 Andrews
Thayer Helen E. (*osteopath*) 608 Granite bldg.
THAYER HERBERT A. (*osteopath*) 608 Granite bldg. (*See page* 895)
Thurber T. J. 129 S. Fitzhugh
Tunmore F. J. 363 St. Paul
Walker L. Allan, 344 West av.
Weaver John E. 803 Granite bldg.
Williams H. T. 274 Alexander
Williams Ralph H. (*osteopath*), 803 Chamber of Commerce
Wolff William D. 62 Cumberland
Zimmer John, 50 Cumberland

Piano Tuners.

BACON ERWIN H. 334 University av. (*See page* 879)
Southworth Jesse W. 309 Frost av.

Pianos and Organs.

See also Music Stores.

Altpeter William C. 102 Cox bldg.
Gibbons & Stone, 172 Main East
Martin J. W. & Bro. 73 State
Martin & Martin, 303 Central bldg.
Oster C. W. 364 Main E.

Picture Frame Mouldings.

EMPIRE MOULDING WORKS, 57 Gorham (*See page* 879)

Pictures and Frames.

EMPIRE MOULDING WORKS, 60 East av. (*See page* 879)
GRAVES H. B. 74 to 78 State (*See page* 888)
Jones F. H. 81 Main W.

Planing Mills.

MORSE WM. B. LUMBER CO. 82 West av. (*See page* 919)

Plate Glass.

VERSPRELLA HARRY, 68 Division (*See page* 924)

Plumbers.

BARR & CREELMAN, 24 Exchange and 6 Aqueduct (*See page* 923)
Bascom & Morgan, 37 Spring
Dodds Geo. E. 80 Exchange
FISHER CHARLES FRANCIS, 49 to 53 North and 8 Ormond (*See page* 916)
Ford R. T. Co. 200 South av.
Goodenough Orrin E. 280 State
Heinzle & Henry, 702 University av.
Howe & Bassett, 23 Stillson

Central Library of Rochester and Monroe County · City Directories Collection
House Directory supplement

Natt, Bareham & McFarland, Inc. 358 Main E.
Reynolds James Co. 35 Mill
Rodenbeck Charles F. 388 South av.

Poultry Supplies.

CROSMAN BROS. 275 Main E. (*See page* 892)
Lathrop Mfg. Co. 27 East av.

Poultry and Game.

FAHY P. MARKET, 52 and 58 Andrews (*See page* 903)
SCHLEYER JOSEPH'S SONS, 312 and 314 Main E. (*See page* 903)

Prescription Lenses.

BAUSCH E. E. & SON, 6 Main E. (*See page* 881)

Printers.

ANDREWS E. R. PRINTING CO. Aqueduct bldg. (*See opp. page* 880)
Burnett Printing Co. 23 S. Water
CENTRAL PRINTING AND ENGRAVING CO. (*letterpress, copperplate, steelplate, and steel die*), 228 to 236 South av. (*See page* 880)
Conolly Henry Co. 46 Stone
Heindl Louis, 119 N. Water
Interstate Printing Co. 25 S. Water
MOORE JOHN C. CORPORATION, 65 to 71 Stone (*See page* 880)
POST EXPRESS PRINTING CO. 5 S. Water (*See front colored page*)
ROCHESTER PRINTING CO. 61 Main E. (*See page* 866)
Smith John P. Printing Co. 72 Exchange
Spinning, Davis & Steele, 1 Graves
WOLFORD & COPLIN, 278 Main E. (*See page* 878)

Produce.

LEVIS THOMAS R. & COMPANY, Ridge Road cor. B. R. & P. Ry. (*See back cover*)

Publishers.

DREW ALLIS CO. THE (*directories and maps*), 729 Powers bldg. (*See front colored page*)
HEVENOR H. H. CO. 939 to 943 Granite bldg. (*See page* 879)
POST EXPRESS PRINTING CO. 5 S. Water (*See front colored page*)

Reading Rooms.

Reynolds Library, 150 Spring, branch 118 Arcade
Young Men's Christian Association, 134 South av. Railroad department, 208 Central av. street railroad department, 231 State and Federal

Real Estate.

ALLEN DWIGHT H. 708 Powers bldg. (*See page* 877)
Anderson George, 1032 Granite bldg.
Arnold H. G. 916 Granite bldg.
Arnold R. C. 916 Granite bldg.
Barker R. C. 426 Powers bldg.
BREWER H. S., National Theatre bldg. 77 Main W. (*See page* 877)
CITY REALTY CO. 54 N. Fitzhugh (*See page* 876)
Colbert David C. 510 Livingston bldg.
Coughlin J. J. 112 E. & B. bldg.
Culver J. Z. & Co. 53 Arcade
CUTLER REALTY CO. 200 Cutler bldg. (*See page* 870)
DeWitt O. D. 734 and 736 Granite bldg.
Emery Wm. H. 413 Insurance bldg.
FINANCE COMPANY OF ROCHESTER, 2 Rochester Savings Bank bldg. (*See page* 874)
FISHBAUGH F. L. 407 Powers bldg. (*See page* 870)
GARFIELD C. F. REAL ESTATE CO. 1 Exchange (*See back cover*)
Hyde Hampden, 410 Powers bldg.
Kaplan Realty Co., 519 Livingston bldg.
LENT GEORGE A. REAL ESTATE CO. 341 Powers bldg. (*See page* 877)
Lombard, Smith & Wiliams Co. 238 Granite bldg.
Paddock R. S. 609 Insurance bldg.
Palmer C. M. & F. C. 319 Powers bldg.
PERKINS WALTER B. 117 and 118 E. & B. bldg. (*See page* 881)
Pryor Henry H. Co. 314 Wilder bldg.
ROCHESTER SECURITIES CO. 103 E. & B. bldg. (*See page* 871)
SCHAEFER BROS. 127 Powers bldg. (*See page* 876)
Security Building Co. 1006 Insurance bldg.
Security Real Estate Exchange, 424 Granite bldg.
THOMS C. M. 129 and 131 Powers bldg. (*See page* 876)
Tuxill W. B. 804 Insurance bldg.
VanBuskirk Homer, 325 Powers bldg.
WARREN-SMITH CO. 927 Granite bldg. (*See page* 867)

Refrigerators.

GRAVES H. B. 74 to 78 State (*See page* 888)
MATHEWS & BOUCHER, 26 Exchange (*See page* 922)

Central Library of Rochester and Monroe County · City Directories Collection
House Directory supplement

Restaurants.

Coventry & Faucher, 22 State
Ernest-Noeth Dairy Lunch Co. 196 and 28 Main E.
HARNED BENJAMIN C. (*Harned's lunch rooms*), 157 Main E. (*See page* 901)
Kinney & Johnston, 20 Arcade
Lacota, 53 Clinton av. S.
Powers Hotel Restaurant and Cafe, 30 and 32 Main W.
Sanderl A. B. 29 Main E.
Scofield & Fragett, 124 Main W.
Stanley Co. The, 271 Main E. and 121 State
Sugru Chas. C. 53 State
Whitcomb Cafe, 11 Clinton av. S.
Y. W. C. A. 1 Aqueduct

Riding Saddles.

GIBBS CHARLES S. 93 State (*See page* 897)

Roofers.

Knowles John W. (*gravel, tin and slate*), 50 Franklin
Richer J. Henry, 9 Favor
SIDDONS JOHN CO. 65 N. Water (*See page* 928)
WARREN CHEMICAL & MFG. CO. (*asphalt and coal tar, tile, etc.*), 49 West av. (*See page* 915)

Roofing Materials.

WARREN CHEMICAL & MFG. CO. W. Stuart Smith, dist. mgr. 49 West av. (*See page* 915)

Ropes.

FIELD JAMES COMPANY Inc. 41 and 43 Exchange (*See page* 889)

Safe Deposit Vaults.

FIDELITY TRUST CO. 2 Main W. cor. State (*See page* 861)
GENESEE VALLEY TRUST CO. 21 Exchange (*See back of book*)
ROCH. TRUST & SAFE DEPOSIT CO. 5 Main W. (*See page* 858)
SECURITY TRUST CO. 103 Main E. (*See page* 859)
TRADERS NATIONAL BANK, 43 State (*See page* 852)

Sample Trunks and Cases.

LIKLY HENRY & CO. 155 Main E. (*See front colored page*)

Sausage Makers.

WEHLE SAUSAGE AND DELICATESSEN CO. 9 Clinton av. N. (*See page* 903)

Savings Banks.

EAST SIDE SAVINGS BANK, Main E. cor. Clinton av. S., Burton H. Davy, sec. (*See page* 865)
MECHANICS SAVINGS BANK, 18 Exchange, Stephen G. Hollister, sec. (*See page* 864)
MONROE CO. SAVINGS BANK, 35 State, David Hoyt, sec. (*See page* 863)
ROCHESTER SAVINGS BANK, 47 Main W. cor. S. Fitzhugh, Thos. H. Husband, sec. (*See page* 862)

Scavengers.

ROCHESTER SANITARY EXCAVATING CO. 238 Ellison (*See page* 921)

Schools.

Academy of Nazareth, 86 Jay
Academy of The Sacred Heart, 8 Prince
Excelsior Commercial Institute, 19 Clinton av. S.
Hakes L. H. 86 East av.
Industrial School, 133 Exchange
Marshall Margaret B. (*kindergarten*) 260 Plymouth av.
Milliman Caroline, 39 N. Goodman
Payne Harry G. (*music*), 1 East av.
Rebasz William M. Mrs. (*young ladies*), 1 Livingston park
Rochester Athenæum and Mechanics Institute (*drawing, painting and domestic science*), 55 Plymouth avenue
Rochester Business Institute, 134 South av.
Rochester Theological Seminary, East av cor. Alexander
St. Andrew's Preparatory Seminary, 74 Frank
Underhill B. S. (*commercial*), 30 Main East
University of Rochester, University av., Prince and N. Goodman
Wagner Memorial Lutheran College, 4 Oregon
Western New York Institute for Deaf Mutes, 945 St. Paul

Seedsmen.

BRIGGS BROS. & CO. 138 to 146 N. Water (*See page* 895)
CROSMAN BROS. 503 Monroe av. and 275 Main E. (*See page* 892)
MAURER-HAAP CO. THE, 149 Main E. (*See page* 900)
VICK'S JAMES SONS, 187 Main E. and 18 and 20 Stone (*See page* 892)

Central Library of Rochester and Monroe County · City Directories Collection
House Directory supplement

Sewer Builders.

Brayer & Albaugh, 16 State
Brotsch F. A. & Son, 12 Triangle bldg.
Oliver Horace T. 328 South av.

Sewer Pipe Manufs.

NEW YORK STATE SEWER PIPE CO. 412 Insurance bldg. (*See page* 914)
STANDARD SEWER PIPE CO. 8 Caledonia av. (*See page* 921)

Sewing Machines.

Willcox & Gibbs Sewing Machine Co. 92 Franklin

Shampooing and Scalp Treatment.

LOGAN M. B. MRS. 6 Triangle bldg. (*See page* 884)

Shingle Stains.

WARREN CHEMICAL & MFG. CO. 49 West av. (*See page* 915)

Shoulder and Spinal Braces.

FULLER GEORGE R. CO. 15 South av. (*See page* 925)

Silver Ware.

GLENNY W. H. & CO. 190 Main E. (*See front colored page*)

Slate Roofers.

SIDDONS JOHN CO. 65 N. Water (*See page* 928)

Small Fruit Plants.

VICK'S JAMES SONS, 187 Main E. (*See page* 892)

Soda and Mineral Waters.

House Bros. (*mfr.*) 72 Oakman
Rochester Soda & Mineral Water Co. (*mfrs.*), 91 Hudson av.
Royal Bottling Co. (*manufs.*), 16 Delevan

Spring Bed Manufs.

BICKFORD BROS. (*and mattresses*), 342 and 344 Main E. (*See page* 887)

Stables.

BOARDING.

FRECKLETON BROS. 189 to 195 Clinton av. N. (*See page* 898)
GARNISH JOHN, rear 90 South Goodman (*See page* 913)
HIGGINS EDWARD F. 84 to 110 N. Fitzhugh (*See page* 927)
Wilmer George, 6 Amity

COACH.

FRECKLETON BROS. 189 to 195 Clinton av. N. (*See page* 898)
GARNISH JOHN, rear 90 South Goodman (*See page* 913)
HAMMOND W. A. 112 East av. (*See page* 898)
HIGGINS EDWARD F. 84 to 110 N. Fitzhugh (*See page* 927)

COUPE.

FRECKLETON BROS. 189 to 195 Clinton av. N. (*See page* 898)
HAMMOND W. A. 112 East av. (*See page* 898)
HIGGINS E. F. 84 N. Fitzhugh (*See page* 927)

LIVERY.

FRECKLETON BROS. 189 Clinton av. N. (*See page* 898)
GARNISH JOHN, rear 90 S. Goodman (*See page* 913)
HIGGINS EDWARD F. 84 to 110 N. Fitzhugh (*See page* 927)
Klein & Cappon, 431 State
Leader John & Son Co. 23 Arlington
Payne Frank W. 136 Jefferson av.
SCHOEFFEL AUTO & LIVERY CO. 26 Plymouth av. (*See page* 898)
Simpson Livery Co. 10 S. Union

SALE.

Picard A. 45 Cortland

Stationers.

ANDREWS E. R. PRINTING CO., Aqueduct bldg. (*See opposite page* 880)
SCRANTOM, WETMORE & CO. 21 and 23 State and 20 Main W. (*See page* 878)

Steam Laundries.

HOME LAUNDRY, F. J. Hafner, 537 to 543 Clinton av. N. (*See page* 924)
KELSO LAUNDRY CO. 497 to 509 State (*See page* 885)
STAR-PALACE LAUNDRY, 55 to 59 North (*See page* 885)

Steam and Hot Water Heating.

BARR & CREELMAN, 24 Exchange (*See page* 923)
FISHER CHARLES FRANCIS, 49 to 53 North and 8 Ormond (*See page* 916)
Wright & Alexander Co. 199 State

Steel Die Engraving and Embossing.

CENTRAL PRINTING & ENGRAVING CO. (*for private, professional and commercial use*), 228 to 236 South av. (*See page* 880)

Central Library of Rochester and Monroe County · City Directories Collection
House Directory supplement

Stereotypers.

ANDREWS E. R. PRINTING CO. Aqueduct bldg. (*See opposite page* 880)

Storage Warehouses.

BICKFORD BROS. 342 and 344 Main E. (*See page* 887)
Bickford Fred. W. Storage & Mfg. Co. 359 State
GRAESER WM. V. CO. (*furs*), 38 and 40 Clinton av. N. (*See front colored page*)
ROCHESTER CARTING CO. 162 and 164 Andrews, and Mt. Hope av. cor. South av. (*See page* 899)
ROCHESTER TRUST & SAFE DEPOSIT CO. 5 Main W. (*See page* 858)

Stove Manufacturers.

CO-OPERATIVE FOUNDRY CO. 15 Hill (*See back colored page*)
SILL STOVE WORKS, 524 Oak (*See back colored page*)

Stoves and Tinware.

Callister F. B. 131 Main W.
GRAVES H. B. 74 to 78 State (*See page* 888)
Kennedy & Co. 22 South av.
Williams F. H. & Son, 106 Monroe av.

Surety Bonds.

AMSDEN GILBERT T. 4 Main W. (*See page* 868)
McANARNEY JOHN H. 101 and 102 E. & B. bldg. (*See page* 874)

Tailors.

Aliberto Charles V. 67 North
Bosworth Willard H. 24 State
Federbusch S. (*ladies'*), 202 Beckley bldg.
Fischer Frank W. 109 Main E.
FISK C. M. 35 East av. (*See front colored page*)
Judd Robert P. 19 Clinton av. S.
Kalb Charles T. 44 South av.
Schreiner J. B. & Son, 282 Allen
Stace W. A. 29 State
Tichner & Jacobi, 114 St. Paul
Wichmann Charles J. 126 to 132 South av.
Winkleman S. 42 Clinton av. North
Wunder Wm. F. 53 Clinton av. N.

Tea and Coffee.

Great Atlantic and Pacific Tea Co. 210 Main E.
SALMON CHARLES CO. 132 and 134 Clinton av. N. (*See page* 900)
Union Pacific Tea Co. 112 Main W.

Teachers.

MUSIC.

BLACKMAN A. F. MRS. 304 Beckley bldg. (*See page* 881)
Bonn F. Eugene, 125 Frank
Burr Marvin Bellamy Mrs. 406 Cutler bldg.
Dossenbach Adolph, 6 Nicholson
Dossenbach Herman (*violin*), 261 Dartmouth
Faber Alice Mrs. 41 Merriman
Fernow Sophie C. 31 S. Washington
Fisher Mary C. (*organ*), 19 Seneca parkway
Hooker Chas. G. Mrs. (*vocal*), 119 Harvard
Jacobsen H. (*vocal*), 38 Meigs
Leach H. E. 534 Powers bldg.
Pohl Frederick C. 113 Clifford
Sabin Evelyn C. 73 State
Schenck Ludwig (*violin*), 508 Powers bldg.
Thomas Harry (*vocal*), 29 State
Trnka A. (*violin*), 113 Beckley bldg.
Wilkins Herve D. 543 Powers bldg.
Wilkinson S. T. 537 Powers bldg.

Teamsters.

NELIUS GOTTLIEB, 238 Ellison (*See page* 921)

Telegraph Companies.

Postal Telegraph Cable Co. 41 Main E., Cutler bldg. 442½ St. Paul and 309 State
Western Union Telegraph Co. 15 Arcade, Liberty bldg., 299 State, Bartholomay Brewery and N. Y. C. station

Telephone Companies.

Bell Telephone Co. 77 N. Fitzhugh
Rochester Telephone Co. 59 Stone

Theatres.

Baker Theatre, 20 N. Fitzhugh
Cook Opera House, 25 South av.
Corinthian Theatre, 20 Corinthian
Lyceum Theatre, 32 Clinton av. S.
National Theatre, 75 Main W.

Ticket Agents.

AMSDEN GILBERT T. (*steamship*), 4 Main W. (*See page* 868)
Lewis & Co. 167 Central av.
MAURER-HAAP CO. (*steamship*), 149 Main E. (*See page* 900)
Molinari Basilo, 451 North
Schoeneberg M. (*steamship*), 321 Powers bldg.

Tinsmiths.

Brown & Martin, 476 N. Goodman
Calder Robert, 79 to 85 Exchange
Richards Chester F. 177 West av.

Central Library of Rochester and Monroe County · City Directories Collection
House Directory supplement

Title Searchers.

Abstract Guarantee Co. 1012 Insurance bldg.

Tobacconists.

BUCKLEY BROS. Inc. 166 Main E. (*See page* 908)

Tourist Agents.

AMSDEN GILBERT T. 4 Main W. (*See page* 868)

Traveling Bags.

LIKLY HENRY & CO. (*manufs.*), 155 Main E. (*See front colored page*)

Traveling Cases.

LIKLY HENRY & CO. 155 Main E. (*See front colored page*)

Truckmen.

GOTTRY SAM CARTING CO., Powers bldg. 19 State (*See page* 899)
ROCHESTER CARTING CO. 162 and 164 Andrews (*See page* 899)

Trunks.

LIKLY HENRY & CO. (*manufs.*), 155 Main E. (*See front colored page*)

Trusses and Abdominal Supporters.

FULLER GEORGE R. CO. 15 South av. (*See page* 925)

Trust Companies.

FIDELITY TRUST CO. 2 Main W. cor. State (*See page* 861)
GENESEE VALLEY TRUST CO. 21 Exchange (*See back of book*)
ROCHESTER TRUST AND SAFE DEPOSIT CO. 5 Main W. (*See page* 858)
SECURITY TRUST CO. 103 Main E. (*See page* 859)
UNION TRUST CO. 25 State (*See page* 860)

Type Writers' Supplies.

American Ribbon and Carbon Co. 279 Mill
Crown Ribbon & Carbon Mfg. Co. 600 St. Paul
Little A. P. 409 Powers bldg.

Umbrellas.

LIKLY HENRY & CO. 155 Main E. (*See front colored page*)

Undertakers.

BENDER BROS. 78 Clinton av. N. (*See page* 896)
Gerhard Charles G. 4 Cumberland
Hedges & Sons, 100 East av.
INGMIRE & THOMPSON, 64 Clinton av. S. (*See front colored page*)
JEFFREYS, 33 Chestnut (*See front cover*)
Maier John E. & Son, 11 Hudson av.
MAIER LOUIS W.'S SONS, 150 Clinton av. N. (*See page* 896)
Mudge A. W. 31 N. Fitzhugh
O'Reilly B.'s Sons, 163 State
Rossenbach W. Sons, 24 Allen
SCHAUMAN LOUIS & SON, 21 Buchan park (*See page* 896)
SCHEUERMAN CHARLES F. 34 Allen (*See page* 896)

Upholsterers.

BICKFORD BROS. 342 and 344 Main E. (*See page* 887)
FISHER I. J. FURNITURE CO. 116 and 118 State (*See page* 888)
PRINCE FURNITURE & CARPET CO. 136 to 146 Main W. (*See page* 886)
WISE PAUL J. 40 Lake av. (*See page* 888)

Upholstery Goods.

SIBLEY, LINDSAY & CURR CO. 250 Main E. (*See front colored page*)

Vaults.

ROCHESTER TRUST AND SAFE DEPOSIT CO. 5 Main W. (*See page* 858)
SECURITY TRUST CO. 103 Main E. (*See page* 859)
TRADERS NATIONAL BANK, 43 and 45 State (*See page* 852)

Vegetable Plants.

CROSMAN BROS. 503 Monroe av. and 275 Main E. (*See page* 892)
VICK'S JAMES SONS, 187 Main E. and 18 and 20 Stone (*See page* 892)

Voice Culture.

BLACKMAN ALICE F. 304 Beckley bldg. (*See page* 881)

Wagon Makers.

ROCHESTER VEHICLE CO. 362 Main E. (*See page* 897)

Wall Papers.

See also Paper Hangings.
COLBY & AMENT, 57 State (*See page* 890)
FISHER A. E. 42 East av. (*See page* 891)

Central Library of Rochester and Monroe County · City Directories Collection
House Directory supplement

VANHOESEN F. P. CO. (*wholesale*), 43 and 45 Main E. (*See page* 890)
WELDON GEORGE & CO. (*wholesale*), 113 Main E. (*See page* 890)

Washing Machines.

Rochester Rotary Washer Co. 10 Graves

Water Heating Appliances.

ROCHESTER RAILWAY & LIGHT COMPANY, 34 Clinton av. N. (*See back colored page*)

Wedding Invitations.

CENTRAL PRINTING & ENGRAVING CO. (*announcements, at homes, etc.*), 228 and 236 South av. (*See page* 880)
SCRANTOM, WETMORE & CO. 23 State and 20 and 22 Main W. (*See page* 878)
WOLFORD & COPLIN, 278 Main E. (*See page* 878)

Window Shades.

WELDON GEORGE & CO. 113 Main E. (*See page* 890)

Wines.

BUCKLEY BROS. Inc. 166 Main E. (*See page* 908)
DONOGHUE IMPORTING CO. 237 and 239 Main E. (*See page* 908)

Wire Goods.

SNOW WIRE WORKS CO. 76 to 84 Exchange (*See page* 917)

Women's Tailors.

SWEENEY M. A. 217 and 218 Beckley bldg. 27 Clinton av. S. (*See page* 883)

Wood and Coal.

See also Coal.

DOYLE & GALLERY COAL CO. (*kindling*), 37 Warehouse (*See page* 910)
WEST CHAS. C. 281 N. Union (*See page* 912)

Woolen Goods.

Becker Benjamin, 116 Hudson av.
BURKE, FITZSIMONS, HONE & CO. 122 Main E. (*See front cover*)
McCURDY & NORWELL CO. 285 Main E. (*See page* 886)
SIBLEY, LINDSAY & CURR CO. 250 Main E. (*See front colored page*)

The Drew Allis Company

DIRECTORY PUBLISHERS

Offices

ROCHESTER, N. Y.
729 Powers Bldg.

WORCESTER, MASS.
452 Main Street

BOSTON, MASS.
155 Franklin Street

Central Library of Rochester and Monroe County · City Directories Collection
House Directory supplement

MONROE COUNTY

Central Library of Rochester and Monroe County · City Directories Collection
House Directory supplement

ROCHESTER CITY GUIDE

AND STREET DIRECTORY

WITH MAP

PRICE, 10 CENTS

For Sale at the Bookstores and by the Publishers

THE DREW ALLIS COMPANY

DIRECTORY OFFICE, 729 POWERS BUILDING

Central Library of Rochester and Monroe County · City Directories Collection

MONROE COUNTY DIRECTORY

OF

SELECTED NAMES.

TOWN OF BRIGHTON.

Supervisor, A. Emerson Babcock, Brighton.
Town Clerk, William P. Surgenor, Brighton.
Collector, George M. Keller, Brighton.
Justices of the Peace, Frank W. Rowland, Jacob DeBert.
Assessors, Hiram Smith, Henry M. Dryer, Isaac J. Hartfeld.
Highway Commissioner, Hiram Shaw, Brighton.
Constables, Daniel J. Scholl, Cornelius DeBruyan, Frank Esquirell, Frank Thorpe, George Sheil.
Overseer of Poor, James E. Smith, Brighton.

BRIGHTON P. O.

Postmaster, CHARLES P. BARNES.

**P. O. Address, Rochester.*

†P. O. Address, Pittsford.

Abbey Mary J.†
Abel Adam, farmer
Adlam George W. market gardener
Ahrens Fred, farmer
Ammon Charles, laborer
Anderson Cornelius, gardener
Anderson Isaac, gardener
Asterbrook Martin, laborer
Babcock A. E. farmer and supervisor
Bahringer George E. gardener*
Baird James, farm supt.
Barnes Charles M. miller
Barnes Charles P. postmaster
Barnes Harry P. telegrapher
Barnes Ira, mason
Barnum John
Barton Charles, gardener*
Basold George W. farmer
Bassage G. W. farmr. (Webster P. O.)
Bauch John, farmer
Beckwith S. P. farmer and milk
Bell David K. farmer
Betteridge Fred, farmer
Billings Restore, carpenter
Bittner John, milk
Bittner Louis, laborer
Bouch John, farmer
Braal Peter, vinegar manufacturer
Brasser Jacob, gardener
Brown Alexander, blacksmith
Brown Bros. Co. nurserymen
Broxholm A. gardener
Brunson Charles, gardener
Brunson R. D. gardener
Buckland Abner, farmer
Buckley John, nurseryman
Buckley Timothy, laborer
Button N. L. farmer
Carey John, nurseryman
Carpenter C. P. Mrs.
Castleman Henry V. collector
Chambery Martin, gardener
Chase Chas. A. Mrs. widow
Chase Martha E. gardener
Christ Philip, gardener
Church Frank, farmer
Clausen John, gardener
Closson Charles, farmer
Cobb Willard G.
Collins Matthew, blacksmith†
Collyer S. H. farmer
Colwell Harriet, widow
Colwell Hiram, farmer
Converse Charles, farmer
Corbitt Patrick, gardener
Cornelius John, gardener
Craib James, nurseryman*
Crittenden T. F. meats
Crittenden W. W. farmer
Curran Edward, carpenter
Curtis Electa Miss, farmer
Cusse August, gardener
Dager John, gardener
Davis George P. farmer
DeBert Jacob, justice of peace
DeBruyan Cornelius, constable
DeHey Lucas, paperhanger
DeHollander A. gardener
DeHollander Jacob, gardener
Deissel Herman, florist
DeKoker A. gardener
DeKoker Jacob, gardener
DeMay David, gardener
Derleth Charles J. gardener
DeRoo Isaac, carpenter
DeVas John, gardener
DeWitt Jacob, gardener
DeWolf John, gardener
DeWolff Isaac, gardener
Deyo Freeman, gardener
DeYonge Lenhard, gardener
DeYoung Peter, gardener
DeZee John, oils
Dhaenens August, gardener

Central Library of Rochester and Monroe County · City Directories Collection
House Directory supplement

Doe Thomas, teamster
Donivan William, gardener
Drake Alice
Drake T. A. fruit grower
Dryer Henry M. farmer and assessor
Dryer Mary Miss
Dryer Mary E. farmer
Dryer Otis W. real estate
Dyson Charles H. horse trainer
Eaton Edgar, farmer
Eaton Elizabeth Miss
Eaton Ezra S. farmer
Eaton Hiram, farmer
Eaton Sarah Miss
Edmonds Omar, farmer
Eichorst William, farmer
Elliott Charles P. real estate
Ellis DeForrest B. farmer
Emans Milton, real estate
Esquirell Frank, detective
Evans Susie Mrs. widow
Evershed John T. farmer
Ewart Charles J. well driller
Ewart Thomas, farmer
Fleishman Joseph, farmer
Fowler Albert R. agent
Fowler Eugene A. mason
Fox Leavitt, mason
Fox Marion, carpenter
Frank Charles, farmer
French Francis Mrs. widow
Fry Peter, gardener
Fuller D. P.
Fuller Philetus S.
Garbers Herman, clerk
Garnish J. farmer and milk
Gifford Charles S. carpenter
Gladding William, laborer
Greene Edwin, farmer
Greensmith Herbert, florist*
Grimes James, laborer
Hagen William, carpenter
Hall Leonard W. nurseryman*
Hallings Irving, gardener
Harmon D. C. gardener
Harmon L. J. Mrs.
Harrington Amasa, foreman
Harrington Earl
Hartfeld Isaac J. assessor
Hartley Martha, farmer
Heitzman Frank, carpenter
Heitzman John, gardener
Henneky Marinus, gardener
Herman John, gardener
Hill William T. farmer
Hocholtz Fred, farmer
Hodges Amy, farmer
Hofer Samuel, farmer
Holcomb H. J. farmer
Holton Carl A. clerk
Hooker Charles M. fruit grower*
Hooker Horace, nurseryman*
Horst Charles, milk
Hoster William Mrs. saloon
Houters John, gardener
Howard Bion H. milk
Howes George E.
Howie John, gardener
Howlett James, farmer
Hubbard William H. huckster
Hylkema John, contractor
Irving Edward, mason
Irving Henry, farmer
Irving John, mason
Jessup C. B. horses
Jewett William, market gardener
Johnson Fred, mail carrier
Kane Albert, laborer
Kane Charles, laborer
Keller George M. collector and gardener
Kelley Charles, farmer
Kester R. P. horse trainer
Keyel William, nurseryman
Kingsbury James, gardener
Kingston H. H. automobiles
Kohlman George, farmer and milk
Kouwe William John, mason
Krill George
Leary Mortimer, hotel
Lefever Anthony, laborer
LeFrois John, evaporated fruit
LeFrois Joseph, milk
LeRoy John, gardener
Leverenz Henry, farmer
Lewis Percy, farmer
Little Horace, farmer
Lloyd Geo. farmer (Mortimer P. O.)
Loomis Horace, retired
Lotz H. P. farmer
Lusink Richard, constable
Lynch William, farmer
Mack George, saloon
Mack Judson, farmer
Mack Philip
Mann William S. milk
Manning B. D. clerk
Martin J. Arthur, farmer
McDonald John, gardener
McFarlin Daniel, teamster
McGrath Dennis, blacksmith
McGrath Peter, laborer
Melens Louis, gardener
Merklinger Louis, baker*
Merz John, gardener
Meyers John, gardener
Meyers Valentine, farmer
Michael Albert, farmer
Michaels George, farmer
Miller E. J. milk
Miller Isaac, farmer
Miller John F. farmer
Miller W. J. farmer
Morrill A. E. milk
Morrill William, farmer
Morris John, farmer
Musfeldt William, farmer
Neglety Kate, widow
Nichols M. A. farmer
Northrop Eliza N. widow*
Northrop William, milkman*
O'Brien William, carpenter
Olderstein Abram, gardener
Ostrom Ormon, farmer

Central Library of Rochester and Monroe County · City Directories Collection
House Directory supplement

Ottema Isaac, huckster
Palmer James*
Parsons Graham, cidermaker
Parsons William M. farmer
Patow Christopher, laborer
Patt Edward, gardener
Patt James, oiler
Paul Peter, farmer
Peets Henry F. farmer
Peets L. H. farmer
Perkins J. Breck, lawyer and congressman
Perritt William, farmer
Petch William
Peters Fred, gardener
Phillips Geo. butter and eggs
Pike Frank, farmer
Pike Samuel Mrs. widow
Post George, farmer
Powe Walter, market gardener
Prong Charles, gardener
Radell P. A. farmer
Rambert Charles, laborer
Reinhardt Adam, farmer
Remington Edwin C. farmer
Remington Sarah Miss
Riley Stephen gardener
Robbins E. F. gardener
Rodman Charles, market gardener
Rodman John, laborer
Ross Edward, gardener
Ross George, gardener
Ross John W. laborer
Rowland Charles H. farmer and lumber
Rowland Edwin, farmer
Rowland Frank W. farmer and justice of peace
Rodman John, laborer
Rowland John J. farmer
Salmon Walter
Sauer Charles, gardener
Schake John Mrs.*
Schanck Harry V. gardener*
Schanck Henry D. farmer*
Schlottman Fritz, farmer
Scholl Charles, farmer*
Scholl Daniel J. constable
Scholl Matthew, painter*
Schrader Joseph B. farmer
Schreib Frederick, laborer
Schutte Charles, milkman
Schutte John F.
Schutte Theodore, farmer
Schuyler Albert, milk
Scudder Charles, farmer
Seitz Lucas, gardener
Shaffer Sally, widow
Shaw Hiram, farmer and highway commissioner
Sheehan Daniel F. hotel
Sheerens Jacob gardener
Sheible Henry, farmer
Sheil Chris. J. milk
Sheil George, constable
Sheil John, farmer
Sheil J. Alex. milk
Sheil Michael, gardener
Siller Charles, agent
Smith Charles W. farmer
Smith Clement D. farmer
Smith Enos, farmer
Smith Hiram, farmer and assessor
Smith James E. overseer of poor
Smith Matt. gardener
Sornborger Lucy, station agent
Stark Conrad L. jr. farmer
Stear Jasper, milk
Steffan Henry, laborer
Stewart John Mrs. widow*
Strowger Horace, builder
Surgenor William P. grocer and town clerk
Swartz Stephen, farmer
Taylor A. E. farmer
Teare Chester, milk
Teare Eliza, widow
Teare William, gardener
Tessen Henry, gardener
Thompson Alice Mrs. dressmaker
Thorp Joseph, farmer
Thorpe Frank, constable
Tierson Isaac, gardener
Tierson Peter, gardener
Todd Jerome M. farmer†
Todd Stanley I. farmer†
Tolan J. P. Mrs. widow
Twombly James, farmer
VanderBrook Jacob, gardener
VanDeWalle John, gardener
VanDeWalle William, gardener
VanGrol John, clerk
VanHee John, gardener
VanReypen Garrett, merchant
Versluys Isaac, gardener
Versprelle Jacob, gardener
Vogeler Joseph, milk
Vullmer George, farmer
Vullmer Joseph, farmer
Wagner John, farmer
Warrant Cornelius F. farmer
Waringa Jacob, milk
Warren William, foreman
Weaver Valentine, mason
Weis Frank, farmer
Weis Joseph, farmer
White Austin, farmer
Whitlock J. E. agent
Whittall Robert, brakeman (Mortimer P. O.)
Williamson William, farmer
Winkler John
Wilson John C. farmer (Irondequoit P. O.)
Wilson Matthew Mrs. widow
Wolf Fred, farmer
Wolf John, gardener
Wood Allen L. nurseryman*
Wullf Adolph, laborer
Zeitler Charles, farmer
Zeitler Mary Mrs. widow
Zorsch Frank J. farmer

Central Library of Rochester and Monroe County · City Directories Collection
House Directory supplement

TOWN OF CHILI.

Supervisor, Cornelius A. Nichols, Chili.
Town Clerk, Geo. F. Wickins, Chili Station.
Collector, Robert A. Marlin, Scottsville.
Justices of the Peace, Mortimer S. Cox, Newton B. Adams, Calvin C. Davis, Elmer R. Harmon.
Assessors, Isaac E. Smith, Geo. W. Tunison, Wm. Bailey.
Highway Commissioner, Wm. T. Combs, Chili Station.
Overseer of Poor, Levi G. Auten, Scottsville.
Constables, Ambrose Daunton, John Porter, Albert H. Haight, Chas. A. Marshall.

CHILI P. O.

Postmaster, CORNELIUS A. NICHOLS.

**P. O. Address, Scottsville.*

Allen Wm. E. farmer
Andrews H. Clayton, farmer
Andrews John Mrs. farmer
Andrews J. Allen, farmer
Archer Edward, farmer
Archer Samuel, farmer
Arthur John, farmer
Askin Homer, farmer*
Auten Levi G. farmer and overseer poor*
Avery Frederick M. station agent (Coldwater P. O.)
Bailey Frank, farmer*
Beal Byron D. farmer
Blim Jacob, farmer (Coldwater P. O.)
Brady William, farmer
Brown Elmer, farmer
Brown Lowell E. farmer
Buckley Frank E. farmer
Buckley Joel L. farmer
Cain Matthew, laborer
Cain Michael, jr. engineer
Carver Andrew, farmer*
Carver William, jr. farmer*
Collins Dennis, farmer
Cox George O. farmer*
Cox Mortimer S. justice of peace
Crowley George, farmer*
Crowley James, farmer*
Curtis Ammon, farmer*
Daugherty George, farmer*
Daugherty William H. farmer*
Daunton Ambrose, gardener and constable
DeWolf John, gardener
Distler Henry, farmer*
Eiseman Louis, hotel
Engfer Charles, farmer
Engfer Herman, farmer
Ewart Angie, farmer
Faust Charles, farmer*
Fay Thomas, signal man
Fenton Alfred, farmer (Coldwater P. O.)
FitzSimmons Patrick, carpenter
Foot George, farmer
Ford John, farmer
Fox Frank, mason
Fox Wm. mason
Fricke Christopher, farmer
Gardisky Fred. blacksmith
Gilmore James, carpenter*
Golden Frank X. farmer
Graham Robert, engineer
Green James H. farmer
Grunendike Reuel H. farmer
Grunendike Samuel, farmer
Hahn George V. farmer*
Hancock Edward, tower man (Coldwater P. O.)
Hassett John, farmer*
Henderson Warren R. farmer
Henderson Wm. farmer
Hickey Wm. J. farmer
Hines Owen, farmer*
Hirschler Henry, gardener
Hobirker Joseph, farmer (Coldwater P. O.)
Holdridge William C. mail carrier
Hondorf Herman E. farmer*
Hunkley Martin, wagon maker*
Jacobs Caroline, farmer
Johnson Clarence, farmer
Karges Adler, farmer*
Kennell J. Fay, florist
Kennell Wellington, farmer
Kennett Philip, farmer*
Kinter Alfred L. clergyman
Knopp Minnie, farmer
Krenzer Albert, farmer*
Krenzer George, farmer*
Krenzer Henry, farmer*
Krenzer Joseph, farmer*
Krenzer Thomas, farmer
Krenzer William, farmer*
Lacy Edward F. Mrs. farmer*
Lortscher Gotfred, farmer
Luckett Frederick H. painter
Marlin Robert A. farmer and collector*
Marshall Chas. A. farmer and constable*
Marshall George A. farmer*
Marshall Matthew, farmer
Marshall Samuel, farmer*
McEntee Owen, farmer
McFadden John, farmer*
McIntire Patrick, gardener*
McNall Broughton, farmer*
Miller Ernest, farmer
Miller Frederick, barber (Coldwater P. O.)

Central Library of Rochester and Monroe County · City Directories Collection
House Directory supplement

Miller Milton M. farmer
Morgan Joseph, farmer*
Morris Uriah, carpenter
Munson A. E. farmer*
Murphy Joseph, farmer*
Nichols Cornelius A. merchant and supervisor
Nichols C. A. jr. printer
Nichols T. Henry, painter
Porter Wm. engineer
Resch Max, farmer
Richardson Charles S. gardener
Roberts Geo. farmer*
Roder John H. farmer
Rossiter Thomas, farmer*
Schenk George, farmer
Schenk Henry, farmer
Schmitt Geo. D. farmer*
Scribner Frank L. hotel
Severance Homer, farmer*
Sheffer Frank, farmer*
Sheffer William, farmer*
Short Ernest H. naturalist
Short Herbert H. farmer
Sickles Arthur A. farmer*
Smith Arthur, evaporator
Smith Isaac E. farmer and assessor*
Smith Milton M. farmer*
Sperry D. Carlos, farmer
Squires William P. farmer*
Stegmire Joseph, farmer
Stewart William, farmer*
Stolz Leonard, farmer*
Stork Joseph, farmer*
Stottle George, farmer*
Stricker Sarah Mrs. farmer*
Tesch John, farmer
Tofield Fredk. farmer
Travis Patrick, farmer
Tunison George W. farmer and assessor*
Tunison Rynear, farmer
Tweady James, farmer*
Voke Charles, farmer
Voke William, farmer
Wahl Louis F. apiarist
Walker Forest, farmer
Wehner George, laborer
Weidner George, farmer
Weiland Joseph*
White Michael, farmer
White Thomas, farmer
Whyte James, farmer*
Whyte William, gardener*
Widener Ellis S. farmer*
Wilcox Arthur, farmer
Wood Thomas E. farmer*
Younger Chas. laborer
Zuber Oscar A. farmer
Zuber John, farmer

BEALSBURG P. O.

Postmaster, Mrs. JOHN LOVE.

Fisher John H. farmer
Fisher William J. farmer
Gay Benjamin F. supt.
Green Michael, farmer
Marshall Samuel J.
Sigglo Frederick, farmer
Wilkinson George, farmer
Wilkinson George, jr. farmer and coal

CHILI STATION P. O.

Postmaster, JOHN B. LANGMEAD.

Adams Newton B. gardener and justice of peace
Bailey William, farmer and assessor
Baldwin Charles, painter
Baldwin, George H. farmer
Blim Albert E. station agent
Bovee William, farmer
Bowen Benjamin F. farmer
Brown Lorenzo, gardener
Brown Lyman S. farmer
Burchell John, nurseryman
Burns John, farmer
Butts Melvin, farmer
Case Julius C. farmer
Clark Lavergne R. farmer
Coleman Charles E. farmer
Combs William T. farmer and highway commissioner
Davis Arthur S. farmer
Davis Calvin C. farmer and justice of peace
Davis I. Lavergne, farmer
Effrig John, farmer
Feely Samuel, farmer
Fowler Henry, farmer
Hahn Edward, farmer
Haight Albert H. mail carrier and constable
Haight John, blacksmith
Haight Joseph, blacksmith
Hart James, farmer
Hawley Ward, farmer
Hertz Alexander, miller
Higbee Frank P. grain
Hutton Burton, farmer
Hutton Frederick, farmer
Hutton James, farmer
Johnston John B. farmer
Langmead John B. postmaster
Lebec Pierce, farmer
Lochameir Xavier, farmer
Meyers Frank, blacksmith
Miller William, farmer
Naylor George T. farmer
Nurse Burdette N. farmer
Patten Henry, farmer
Reed Frank P. farmer
Schegg Conrad, farmer
Schur Frank, farmer
Sheldon Geo. E. farmer
Sheldon Wm. E. farmer
Sperry Myron, farmer
Stein Matthias, farmer
Stowe Frank, farmer
Stowe James, farmer

Central Library of Rochester and Monroe County · City Directories Collection
House Directory supplement

Stuart George, farmer
Tenny Alonzo, farmer
Tuttle Velasco A. farmer
Wehner Ambrose, farmer
Weidner Kinzy, farmer
Westow Wm. J. farmer
Wickens George F. farmer and town clerk
Widener Howard, lawyer
Worbois Bros. evaporators

CLIFTON P. O.

Postmaster, HOMER G. EMENS.

Bartle Victor, farmer
Boyce George B. farmer
Brown Lewis C. miller
Burdette Benjamin, farmer
Burdette Philip, wagon maker
Burson Edward H. nurseryman
Chambers Albert, blacksmith
Collins Waldo B. painter
Craw Samuel, painter
Craw William, farmer
Emens Homer G. postmaster
Fellows E. Burke, farmer
Groves John, farmer
Harmon Elmer R. farmer and justice of peace
Heffer Wm. W. farmer
Leak Christopher, farmer
McCreedy Robert A. farmer
McCreedy Samuel, butcher
McCreedy Thomas, farmer
McCreedy Thomas A. farmer
Miller William B. farmer
Porter John, farmer and constable
Sands Henry, feed mill
Tenny Wilson I. gardener
Weidner Henry K. farmer
Weidner Jacob B. merchant

NORTH CHILI P. O.

Postmaster, JEREMIAH B. CADY.

Cady Jeremiah B. merchant
Carpenter Adella P. teacher
Cilly H. grocer and creamery
Davis Frank R. farmer
Haight John H. blacksmith
Howell Allen J. farmer
Hubbard Richard P. farmer and auctioneer
Hutchings Frederick B. evaporator
Hutton Edward, carpenter
Mason Fannie E. teacher
McFee John, carpenter
Peer Geo. E. stock farm
Prior John S. printer
Sellew Ada V. teacher

TOWN OF CLARKSON.

Supervisor, Harley E. Hamil, Clarkson.
Town Clerk, Graham H. Cotter, Clarkson.
Collector, John F. Nesbit, Clarkson.
Justices of the Peace, Clinton J. Hendrickson, William H. Steele, Ernest C. Fowler.
Assessors, Joseph Goodferlet, James D. Knapp, Frank D. Petrie.
Highway Commissioner, John McGuire, Clarkson.
Constables, William Sullivan, Daniel E. Hiler, George Murray, Horace Kelsey.
Overseer of the Poor, Giles B. Amidon, Clarkson.

CLARKSON P. O.

Postmaster, FRED R. HIXSON.

**P. O. Address, Brockport.*

Allen Claude, farmer
Allen G. Myron, farmer
Allen Orel, farmer (Holley P. O.)
Allen Isaac, retired farmer (Holley P. O.)
Amidon Giles B. farmer and overseer of poor
Armor Charles, farmer
Armor Richard, farmer
Arnold George, farmer
Bastian William, farmer*
Bateman John, farmer
Bates Arnold, hotel
Bates Augusta, widow
Batz Calvin, farmer
Bauer Christopher, farmer
Beadle Lewis, carpenter
Blake C. O. drover
Blodgett George L. farmer
Blodgett William, farmer
Bowers Samuel, butcher (E. Hamlin P. O.)
Barlow Edward, gardener
Campbell E. R. retired farmer
Chapman H. L. farmer
Clark Henry W. farmer
Clark William, farmer
Corlett Edward, shoemaker
Cotter Graham H. grocer and town clerk
Cowen Richard
Coyle James, hotel
Crary Jay, farmer
Crary Nathan, farmer
Crippen Dean G. banker*
Crowley John B. wagon maker

Central Library of Rochester and Monroe County · City Directories Collection
House Directory supplement

Dennison DeWitt C. gardener
Donnelly Charles, milk dealer
Fegan James, farmer
Fenzel Joseph E. hotel
Fetter Roy J. clerk
Files D. L. apiarist and farmer
Files Lewis, carpenter
Flemming Thomas, farmer
Fowler Ernest C. cooper and justice of peace
Freeman Daniel C. retired farmer
Gallagher Peter, farmer
Gallup Albert J. retired farmer
Gallup Andrew J. retired farmer
Gallup Wm. N. manager creamery
Garrison George, farmer
Garrison I. M. farmer
Garrison Richard, farmer*
Gartley Samuel G. farmer
Gilmore Robt. farmer
Goodberlet Joseph, carpenter and assessor
Goodrich Wm. retired farmer
Gordon Fred, banker*
Green George, gardener
Green Thomas, farmer
Groves Bert, farmer (Walker P. O.)
Haight Jay, gardener
Hamil Harley E. agricultural implements and carriages and supervisor
Hamil Jacob E. farmer
Hamil Walter H. farmer
Hamil Wm. W. carpenter
Hamlin Gilbert J. farmer
Heffron Hugh, farmer
Heise Edward, farmer
Hendrickson Clinton J. farmer and justice of peace
Hermance Samuel G. physician
Hiler Daniel E. constable
Hiler Judson, shoemaker*
Hiler William H. farmer*
Hixson Fred. R. grocer and postmaster
Holland George, painter
Holland John, retired farmer
Hornsby Alfred, gardener
Hovey Herbert, farmer*
Hoy Benjamin, farmer
Hoy Wilson, farmer
Ireland James, farmer
Johnson Charles, clergyman
Johnson Theodore, produce
Jones Mark, blacksmith
Kelhoffner Christopher, farmer*
Kelhoffner Joseph, gardener
Kelso John, farmer
Kelsey Horace, constable
Kenyon E. L. farmer
Kirwin James, farmer
Knapp James D. farmer and assessor
Knapp Reuben, farmer
Lawrence Edward, farmer
Lawrence Orlo, farmer
Lawton William, farmer
Lempke John, farmer
Lewis Webster, farmer
Long William, farmer
Mattison Owen, butcher
Mattison Owen Mrs. grocer
Maw Charles, dairy farmer
McBain Alexander D. dairy farmer*
McBain William, farmer
McCagg H. B. farmer
McCormick Robert, farmer
McGuire John, highway commissioner
Merz Bros. apple dryers
Miner M. M. clergyman
Minot Morton, banker*
Morgan Gifford, farmer*
Morgan Henry, lawyer
Morman Henry, farmer
Morman William, farmer
Murphy Thomas, farmer
Murray George, constable
Nellis Carl H. market gardener
Nellis George B. market gardener
Nesbit John F. town collector
Nesbit Louise F. Mrs. dressmaker
Nixon Henry, retired farmer
Nixon William, retired farmer
Norton William, farmer
Nuttle Philip, butcher
O'Brien T. J. mason and farmer
Paine Amanda Mrs. farmer
Palace John, jr. lawyer*
Parks Wm. H. retired*
Patterson M. A. Mrs. widow
Perry D. M. retired farmer*
Petrie Frank D. farmer and assessor
Preston Charles B. farmer*
Price Mary Miss, farmer
Priestley Wm. E. farmer
Reed John J. farmer
Rogers Andrew J. farmer
Root Frank, butter and eggs
Rounds Baxter A. painter
Ruggles Chas, farmer (Holley P. O.)
Schramm Henry, clerk*
Scofield Rufus, retired farmer*
Seaman Frank, farmer
Smith Albert E. farmer
Snyder Henry N. Mrs. farmer
Soper George, jr. farmer
Southcome Arthur, teamster
Spring E. A. Mrs.*
Spurr Richard, farmer (Holley P. O.)
Stecher John, laborer
Steele Roswell, farmer
Steele William H. justice of peace
Stickles Charles K. farmer
Stickles Robert, farmer
Sullivan William, constable
Thompson Cephas L. farmer
Thompson Edward, mail carrier
Thompson Elmer, thresher and hay
Thompson John, farmer and thresher
Thompson William G. farmer and shoemaker
Thurber Samuel, drayman*
Verney George, farmer
Vickers E. H. carriage woodworker
Warner Sylvester, farmer
Weatherby Frank, farmer

Central Library of Rochester and Monroe County · City Directories Collection
House Directory supplement

Weaver Edward R. farmer (Kendall Mills P. O.)
Webster George H. farmer
Weeks E. C. mail carrier
Wilkinson Ara, farmer
Wilson George, farmer
Wood A. D. farmer and thresher
Wright Wm. H. farmer
Yates Wm. J. gardener
Yelland Charles, mason

TOWN OF GATES.

Supervisor, Ardean R. Miller, Gates.
Town Clerk, George Saile, Gates.
Collector, Frank Weber, Gates.
Justices of the Peace, Thomas J. Leddy, Isaiah Carr, Benjamin F. Nichols, John McKie.
Assessors, George B. Sperry, Benj. F. Nichols, Jacob Tierson.
Highway Commissioner, David A. Carter, Gates.
Constables, Charles E. Kline, Michael P. Kitzel, Henry Barsdale, Thomas Camier, George Macauley.
Overseer of the Poor, William E. Turner, Lincoln Park.

GATES P. O.

Postmaster, H. H. CAMPBELL.

**P. O. Address, Rochester.*

Allman Jacob, farmer
Amish George, farmer
Annett Everett, farmer
Bass Abram, farmer
Batz Henry, saloon
Beaman C. C. farmer
Beaman Orson, retired
Bills John R. farmer
Blum Adolph, hotel
Blum Andrew, feed
Bock John, farmer
Bonehill Fred W. shoecutter
Bonehill William W. milk
Bonnett Andrew C. farmer
Bonnett Andrew C. jr. gardener
Booth Charles, farmer
Breehl George, carpenter
Bridgeman Harry, farmer
Burchard J. W. Mrs. farmer
Bushman Ward, farmer
Busley Jerome, watchman
Cabic Peter, farmer
Camier Thomas, constable
Campbell E. C. coal and feed
Campbell H. H. grocer and postmaster
Carter David A. farmer and highway commissioner
Caudle Edward, retired
Caudle Wallace, farmer
Chase Frank, farmer
Chase John L. farmer
Cinniman George, farmer
Claflin E. S. clergyman
Collins Alphonso, retired*
Cook Silas W. gardener
DeGreve Peter, farmer
Derleth Alois G. farmer
Derleth Alphonso, farmer
Derleth John, retired
DeRuyscher Isaac, farmer
Dixon Fred, hotel
Donsbach Joseph, farmer
Dubois Gilles, farmer
Edwards John, hotel
Efing John, cigarmaker
Ehman Daniel, milk
Ehman John, milk
Ehman Valentine, market
Ely Erastus U. lawyer*
Emich Henry G. milk
Ernisse Isaac, gardener
Ernisse Philip J. gardener
Everett William, farmer
Falls Michael, cabinetmaker
Feasel Conrad A. farmer
Fess Joseph, baskets
Fess Peter, baskets
Field R. L. farmer and miller
Fien Anthony, machinist
Fredericks John, farmer
Fredericks Louis, driver
French O. J. farmer
Fry William, farmer
Gates Henry P. retired
Ghiest Andrew, hotel
Gross Edward, farmer
Grey James S. blacksmith
Hart William W. farmer*
Haywood G. M. Mrs. physician*
Heinlin Frank, blacksmith
Helfer John, farmer (Spencerport P. O.)
Hess Frank, farmer
Hinchey Franklin, tax agent, N. Y. C. & H. R. R. R.*
Hinchy William, farmer
Hondorf Albert, builder
Hugelmyer George, farmer
Jacklin Samuel, farmer
Jacklin William, farmer
Jackling M. David, farmer
Jacobs George, farmer
Jacobs John, retired farmer
Jacobs Leo, farmer
Judson Frank W. tailor
Kennell Fay, farmer (Chili Center P. O.)
King George H. retired

Central Library of Rochester and Monroe County · City Directories Collection
House Directory supplement

Kitzel John, hotel
Kitzel Louis, farmer
Kitzel Michael P. milk and constable
Kleinhenz Frank, farmer and hotel
Kress Abel, farmer
Kuhn Anthony, farmer
Kuhn Henry, milk and farmer
Lenhard William, saloon
Lenhart Jacob, basketmaker
Lynch Patrick, farmer
Macauley Edward F. clerk
Macauley George, constable
Magin Frank, carpenter
Magin Michael, clerk
Mahuson Abram, farmer and dried fruits
Mahuson William, farmer
Maier Peter, blacksmith
Maleck August, farmer
Mallison Thomas, farmer
Maltby Harley, teamster
Markel John, farmer
McDermott William, hotel
McDowell Archie, farmer
McDowell Benjamin, farmer
McDowell Thomas, farmer
McKie John, foreman and justice of peace
Miller Ardean R. farmer and supervisor
Miller Ardean R. jr. agent and farmer
Miller Henry, farmer
Mimms James W. gardener
Munn Arestine Mrs. widow*
Mura George, carver
Murry John, farmer (Spencerport P. O.)
Nichols Benjamin F. assessor
Nichols L. T. captain Megiddo Band*
Otis Elwell S. Gen. retired
Peacock George, gardener
Pease George, farmer
Pixley Edwin M. farmer*
Pratt Henry, farmer
Rapp Wm. G. tailor
Redfern Herbert S. creditman
Roe Edwin T. farmer
Roe Moses G. carpenter
Roe Thomas, retired
Rogers Stephen J. hay market*
Rose Edwin, farmer
Rosenbauer George, hotel
Rudman A. J. gardener
Rudman Charles, gardener
Saile George, town clerk
Schraeder William, farmer
Schramel Samuel, carpenter
Schroth John C. market
Smith A. Millard, farmer
Sperry G. Beecher, assessor
Sperry Theodore D. mail carrier
Sperry Theodore D. H. agent
Spruce John, farmer
Statt John, farmer
Statt Joseph, farmer
Stuck Dewell, wallpaper
Swartz Jacob F. farmer
Tierson Jacob, assessor
Trabold George, farmer
Trabold Henry, farmer
Trabold Henry, jr. farmer (Spencerport P. O.)
Trabold William, farmer
Turner George O. builder
Uhl John, mason
Unger Albert, farmer
Vogel Casper, farmer
Vogel Joseph, farmer
Vogt George, farmer
Vogt John, farmer
Weber Frank, foreman and tax collector
Weeks H. G. farmer
Wegman George, farmer
Welsh John, foreman
Wenman Thomas, farmer
West Harry, farmer
Wetmore George M. merchant
Widman Charles, machinist
Wilcox George, farmer
Wright Adelbert F. bookkeeper
Wright Frank W. well driller
Young Chauncey, insurance*
Zarpentine Fred. farmer

COLDWATER P. O.

Postmaster, FRED M. AVERY.

Avery Fred M. station agent and postmaster
Beaman Frank, farmer
Beaman William, engineer
Entres Engelbert, teacher
Evans David, farmer
Harris Selah M. farmer
Kewley William, farmer
Ludecke August, blacksmith
Nichols Jason, farmer
Rose Henry, farmer
Scheg Frank, farmer
Scheg Joseph, farmer
Scheg Maximilian Mrs. grocer
Schichler Robert, farmer
Vogel Alois, farmer
Witzel John J. farmer

LINCOLN PARK P. O.

Postmaster, JOHN HAAG.

Barsdale Charles, engineer
Barsdale Henry, engineer and constable
Brooks Dugald, farmer
Carr Isaiah, justice of peace
Cripps Fred. pedler
Curry John C. farmer
Donaldson George, laborer
Durkin James F. cigars
Eagan Wm. D. farmer
Gardner Harold A. plumber
Haag John, grocer and postmaster
Happ Louis, merchant
Hartman Sylvester, moulder
Joslin Charles, butcher

Central Library of Rochester and Monroe County · City Directories Collection
House Directory supplement

Joslin Philip, butcher
Kiefer John, hotel
Kline Charles E. constable
Leddy Thomas J. mason
Martin James E. towerman
McAvinney Andrew B. saloon
Metzgar Stephen, moulder
Nonn John, hotel
O'Loughlin Michael C. saloon
Schneider Michael, hotel
Schott Charles, butcher
Schott Charles, jr. butcher
Schubert Vincent, hotel
Selbert John J. hotel
Smith Russell K. farmer
Turner Richard, retired
Turner Wm. E. merchant and overseer of poor
Vogel Frank, watchman
Wagner Frank, moulder
Wegman August, farmer
Wohlrob Alois, butcher
Wooden Clarence E. moulder
Woodworth William W. farmer

TOWN OF GREECE.

Supervisor, Frank W. Truesdale, Barnard.
Town Clerk, Charles E. Toal, North Greece.
Collector, John M. Kane, Charlotte.
Justices of the Peace, Lawrence Sexton, Herbert D. Rowley, Gilbert L. Lewis.
Assessors, Samuel W. Markham, Thomas J. Whelehan, J mes B. Castle.
Highway Commissioner, John Slater, Charlotte.
Constables, Simon Marshall, Alphonse Caison, Albert Baker, Charles Brizee.
Overseers of the Poor, John Cunningham, Charlotte; Aaron Garrett, Hilton.
Auditors, Howard C. Deming, William Fox, Frank Dobson.

BARNARD P. O.

Postmaster, FRANK J. DEFENDORF.

**P. O. Address, Rochester.*

Adams Fred C. farmer
Allen Simon V. constable
Anderson William H. merchant
Auchter William D. farmer
Baker Conrad, farmer
Barrett Arthur, gardener
Bartholf Barney E. farmer
Bayer Joseph, butcher
Bennett Frank, florist
Bennett George, florist
Blim Jacob, farmer
Booth Wm. R. farmer (Gates P. O.)
Boppel John, clergyman
Boyd William E. farmer
Boylan Peter N. telegrapher
Boylin John, merchant
Boylin Peter, farmer
Britton Alanson P. farmer
Britton Willis N. produce and contractor
Buckman Frank, farmer
Buckman George A. farmer
Buckman Job, butcher
Burns Frank, gardener
Burrows Jane Miss, florist
Bushroe Clarence, fruit evaporator
Butts Frank T. clerk
Butts Simon, farmer
Casburn George, farmer
Cashman Patrick, gardener
Castle James B. farmer and assessor
Christian John, farmer
Clark Clifford E. wind mills and bicycles
Clark Thomas, farmer
Clark William G. farmer
Clark W. Hall, farmer
Cole Abram, farmer
Cole Mason, gardener
Colman John B. machinist*
Combs G. Clarence, gardener
Crane J. W. Mrs. farmer
Croft Edward, gardener
Croft David, gardener
Cromwell Frances, farmer
Daily Michael, farmer
Davis Thomas S. gardener
Defendorf Emmett J. motorman
Defendorf Frank J. merchant and postmaster
Defendorf Fred, carpenter
Defendorf Elizabeth, fruits and cooperage
Deming Howard C. farmer and town auditor
Driscoll Wheeler, engineer
Dyson Robert, fruit evaporator
Easton John C. clerk
Eddy Thomas H. Mrs. farmer
Fallasen Peter, farmer
Farman Henry, gardener
Fay Christopher C. blacksmith
Fetzner Frank, farmer and milkman
Fetzner John, carriage manufr.
Filer George P. salesman
Fillmore Addison B. carpenter
Fisher Frank H. farmer
Flannigan John, hop grower
Fleming Robert J. Mrs. farmer
Frear Charles, mail carrier
Frear Ernest, farmer
Friedman Alois, carpenter
Fry Charles E. florist*
Galentine William, florist
Gallagher John H. carpenter
Gallup Walter, farmer

Central Library of Rochester and Monroe County · City Directories Collection
House Directory supplement

Garrison John A. gardener
Glass Heman, seedsman*
Glass Willard L. gardener
Goodwin John P. farmer
Gray Thomas, clerk
Hackett G. Edward, farmer
Hannahs Robert L. farmer
Happ Jacob J. farmer
Harris Richard F. farmer
Hart James, farmer
Hart John H. farmer
Hart Joseph W. superintendent
Heckel John, inventor and farmer
Hendrick A. M. clergyman
Herman Frank D. farmer
Herman G. Fred, farmer
Hertel Anthony, farmer
Hiett Levi A. farmer
Hillman Walter B. physician
Hoit Horatio Guy, seedsman
Holmes William, stone mason
Hondorf Henry, farmer
Hooper Andrew, farmer and stage
Howard Frank, farmer
Joslyn E. A. gardener*
Justice Elmer E. farmer
Justice George, farmer
Justice Henry, farmer
Justice John H. mason
Justice W. Clarence, carpenter
Keene Henry, gardener
Keene William H. gardener
Kenyon Judson B. farmer
Kenyon William J. farmer
Kingsbury Charles, fruit grower
Kloss J. Mrs. fruits
Knipper Peter, hotel
Lade Henry, farmer
Lansing Julia W. Mrs. farmer
Lawson William A. blacksmith
Lay Fred E. farmer
Lay George S. farmer
Lee Charles, florist
Levis Thomas R. & Co. lumber, coal and produce.*—*See back cover*
Lewis Gilbert L. farmer
Lott O. S. carpenter
Markee John, carpenter
Marshall Simon, constable
Martin John, clerk
Martin Peter, gardener
Mater Joseph, gardener
McCall James, farmer
McCall John, farmer
McVean J. Russell, farmer
Meisch John B. superintendent
Miller A. J. farmer
Mitchell Charles E. farmer
Mitchell Frank J. farmer
Mitchell Henry E. farmer
Mitchell Thomas, farmer
Mitchell Walter, farmer
Mitchell William, farmer
Moall Mary Miss, books
Needham John, fruits
O'Connor Uriah J. farmer
O'Reilly Edward, jr. gardener
O'Reilly John, carpenter
Paille Joseph, blacksmith
Parrish Franklin B. farmer
Parrish Lewis, surveyor and farmer
Parrish Philo, farmer
Parsons Edward, gardener
Patterson W. C. farmer
Payne Fred C. salesman
Payne George W. produce
Payne Manley H. retired farmer
Payne William H. clerk
Peacock Robert, gardener
Pendegast Thomas, blacksmith
Perrin John, farmer
Porter Robert H. farmer*
Pownall M. Mrs. farmer
Purdy Robert W. mail carrier
Purdy W. W. gardener
Redman James, gardener
Reustow Ernest, florist
Reynolds Michael, farmer
Rhinehart Valentine, farmer
Roe E. S. Miss
Rogers James H. hotel
Rowe Lucian A. farmer
Ryan James, gardener
Scholls Fred A. clerk
Scott Charles E. W. farmer and milkman*
Sharp Elmer E. farmer
Sheehan John H. gardener
Sheldon L. J. farmer
Simpson John E. farmer
Smith Albert J. farmer
Smith Peter, gardener
Speer Francis A. farmer
Spencer Allen, gardener
Stace Stephen, fruits
Statt Joseph, farmer
Stoldt Louis, farmer
Stone George B. fruit grower
Straub Frederick, farmer
Straub John, farmer
Tallinger J. F. bookkeeper
TerHaar Leo, milkman
Travers J. jr. farmer
Truesdale Albert E. lawyer
Truesdale Edgar C. farmer
Truesdale Frank W. farmer and supervisor
Truesdale George, farmer
Truesdale J. M. farmer
Truesdale J. Warren, milkman
Utter Frank, gardener
Veness William A. farmer
Vick Henry H. farmer
Vick & Hill Co. florists.—*See page 893*
Volkmar Joseph, farmer
Wagner John, fruits
Wagner Jost, farmer
Webber Leonard, farmer
Wendt George, clerk
Westgate James H. gardener
White Julius R. jeweler*
Whittlesey Harry C. farmer
Wieland Henry, farmer
Wilcox Walter C. hotel and cider mill

Central Library of Rochester and Monroe County · City Directories Collection
House Directory supplement

Wildey O. P. clergyman
Wilkinson Elon G. farmer
Wink Frank, farmer
Wood Frank S. painter
Zarnstroff Frank, farmer

CHARLOTTE P. O.

Postmaster, FRED A. UPTON.

Abrams Benjamin, clerk
Aldrich Robert, paperhanger
Allen Bert, deputy sheriff
Allen George W. retired
Andrews William F. ferry
Arnold William, barber
Baker Fred H. lawyer
Barker Charles yardmaster
Barney John S. mechanic
Beaty John M. farmer
Beaty Thomas W. hotel
Bemish John, farmer
Bemish Richard, farmer
Bemish Richard, jr. farmer
Billings Leonard, mail carrier
Blakely John, conductor
Bock Adam, shoes
Boylin Bernard, agent
Boylin Patrick, foreman
Brickler Joseph, mason
Brown Edwin T. clerk
Burns Edward, policeman
Burns Michael, farmer
Byrnes James J. hotel
Cadman A. L. paperhanger
Caison Alphonse, constable
Canfield DeForest, freight agent
Carroll Patrick, clerk
Clark John, farmer
Connelly William Mrs. farmer
Cook Hiram D. packer
Cook John O. retired
Copp Andrew N. cigar maker
Corbit Robert C. builder
Cosgrove Thomas D. retired
Culp Harry R. truant officer
Cunningham John, overseer of poor
Davis Charles W. conductor
Davis George W. baggageman
Demarse Fred Mrs. dressmaker
Denise Adelbert, fruits
Denise D. S. farmer
Denise Edward S. grocer
Denise Robert, fruits
Denise William H. grocer
Dennis Thomas, saloon
Dobson Frank, farmer and town auditor
Dobson James, farmer
Dobson John, farmer
Donnelly Bros. florists
Donovan Frank, policeman.
Donovan William, farmer
Driscoll Wheeler, engineer
Dugan Daniel, retired
Estes James B. mariner
Estes Milo D. manager
Fairchilds William H. pop corn
Fang Louis, hotel
Farnan Charles, engineer
Farnan James, engineer
Fellows L. Mrs. dressmaker
Felts Frank S. barber
Ferguson Alexander, hardware and groceries
Fleming James, physician
Fleming James F. carpenter
Fleming John E. carpenter
Fleming Joseph E. hotel
Fleming Joseph P. farmer
Fleming Margaret Miss, teacher
Flemming Charles, engineer
Flitton Thomas, fruits
Flynn Jerry, bowling alley
Foley Nancy J.
Fortier James, clerk
Fortier John, carpenter
Fox William, carpenter and town auditor
Frey John, farmer
Galentine Albert, engineer
Gallery J. Mortimer, clerk
Gallery Michael, retired
Gilt Henry S. clergyman
Gray Geo. N. capt. life saving station
Grummitt Thomas, tailor
Hamlin William, hardware
Harwood C. L. lawyer
Hedditch Robert, market
Heiligeman David, agent
Hempel August, contractor
Hickman Glen, clerk
Hickman Jeremiah, retired
Hobbs William H. retired
Hogan Matthew, farmer
Hutchinson George R. driver
Hutter Joseph, gardener
Janes W. W. Mrs. farmer
Jardin Robert, merchant
Jefferis John H. farmer
Jennings John, bridgetender
Jones Frank L. engineer
Jones George, engineer
Kane John M. town collector
Kelly Bartholomew W. auctioneer and saloon
Kentner Helen C. Mrs.
Keon John M. village clerk
Kerr David J. carpenter
Kerr Thomas
Kinsella Michael, foreman
Kinsella Thomas E. clerk
Kintz Ensworth J. foreman
Kintz Milton W. farmer
Kintz Seymour J. ice dealer
Kirk Herbert. farmer
Kirk Myron B. farmer
Kleinhanz Anthony, hotel
Laflamme Chas. furniture repairer
LaRock Edward, engineer
Lascell Joshua B. superintendent
Latta George B.
Lavalle Joseph, boxmaker
Laverty Thomas, contractor
Lewis Delos Mrs. farmer

Central Library of Rochester and Monroe County · City Directories Collection
House Directory supplement

Lewis George M. basket mfr.
Lewis Henry, shoemaker
Lewis John T. farmer
Loper Abram J.
Lowden J. Gardner, farmer
Maber George, chemist
Mackenzie G. A. stage
March Thomas, furnaceman
Martin John, farmer
Marvin Luke, planing mill
Matthews A. lumber
McCathron George, engineer
McClure Alexander, superintendent
McIntyre M. J. contractor
McKee William, barber
McMannis James, farmer
McMannis M. Mrs.
McMannis William T. farmer
McShea John P. farmer
Meech John D. village clerk
Mently Fred, plumber
Miller John A. farmer
Milner George A. printer
Morse Watson C. carpenter
Moseley Moss, supt. of mails
Neary James, farmer
Newcomb James, farmer
Newcomb William H. retired
O'Brien Jeremiah, grocer
Ottaway John E. physician
Pardee Hiram W. motorman
Payne William, clergyman
Pearson Harry, ice
Pearson Harry M. fruit grower
Petten John J. retired
Pickens William, jr. farmer
Pierce George, farmer
Pollay Thomas U.
Post Jacob, clerk
Post Joseph, druggist
Powers Lawrence, foreman
Pye Frank, hotel and village president
Quigley Edward E. retired grocer
Quinn John P. clergyman
Read Benjamin, motorman
Reiss George, fireman
Reiss Jacob, grocer
Reiss John, painter
Rickman Arthur, retired farmer
Rickman Gilbert B. farmer
Rigney Edward, farmer
Rigney Owen, policeman
Roberts Julia E. Mrs.
Robinson William H. contractor
Ruggles George, inventor
Sage Fred W. engineer
Sandle Bros. fruit evaporators
Schneider George, blacksmith
Schwartz Peter M. merchant
Sexton Conrad
Sexton David, janitor
Sexton Lawrence, popcorn and justice of peace
Shank Julius, hotel
Slater John, farmer and highway commissioner
Slater Thomas, buyer
Snyder August, clerk
Spring George, agent N. Y. C. R. R.
Steen Burnside, clergyman
Stewart George C.
Stowell Benjamin, farmer
Stowell Elmer B. butcher
Strohm George B. stage
Sullivan Jeremiah H. physician
Tennison Irving, farmer
Thorp James, carpenter
Tiernan Christopher, farmer
Tiernan John, farmer
Tiernan Thomas, farmer
Upton Frank S. clerk
Upton Fred A. postmaster
Vance Frank, truckman
Vangeesen Gilbert, coachman
Vosburgh Fred, foreman
Walsh Michael, teamster
Walsh Michael, jr. hotel
Waring George J. blacksmith
Warren Ernest, carpenter
Warren Orra A. retired farmer
Weiss John, farmer
Welch John, policeman
Welch John, hotel
Whelehan Leo, farmer
Whelehan Patrick, farmer
Whelehan Thomas, hotel
Whelehan Thomas J. farmer and assessor
Whelehan William T. farmer
Wickham Nicholas, painter
Widener Bert, fireman
Wilder Charles D. clerk
Wilder Marion R. conductor
Williams Edward, chemist
Wilson Mark, carpenter
Woods John, carpenter
Wrightson Madge Miss, telegrapher
Yarker Franklin E. fruits

NORTH GREECE P. O.

Postmaster, HENRY C. PHELPS.

**P. O. Address, Hilton.*

Adams Fred, farmer
Adams William, laborer
Ahrn Charles, farmer
Babcock Fred, farmer
Bagley Henry, farmer*
Barringer Fred, blacksmith
Bridgeman John, farmer
Bulger Isaac T. farmer*
Carpenter Charles A. farmer
Clark J. J. harness maker
Combs Jerome A. retired
Countryman John, farmer*
Ducolen John, building mover*
Flaherty James, farmer
Frisbee George Gardner, farmer*
Frisbee James G. farmer*
Garrett Aaron, overseer of poor*
Goodwin Emmett, farmer
Goodwin John, farmer
Hadlock Peter, farmer and thresher

Central Library of Rochester and Monroe County · City Directories Collection
House Directory supplement

Haslip John, farmer*
Haslip Robert, farmer*
Hicks E. I. farmer
Hincher Irving, farmer*
Hincher Thurlow, farmer*
Hincher Wheeler, farmer*
Howden William, farmer
Irwin Frank, foundry*
Johnson Patrick, farmer*
Kirk George, farmer*
Kirk Irving, farmer
Kuhn William, farmer
Lane Theodore, farmer*
Lowden John M. Mrs. farmer
Mackenzie Alexander, clergyman
Marburger Jacob, farmer*
Markham Samuel W. farmer and assessor
McCaffery James, farmer
McCaffery Thomas E. farmer
Moroney Thomas, farmer*
Northrup George W. farmer*
Northrup Philip C. farmer*
Petri Fruit Co. fruit evaporators
Phelps Henry C. merchant and postmaster
Pickens Alfred, farmer
Popp Sebastian, shoemaker
Rendsland George, blacksmith
Rigney John, farmer
Rowley Herbert D. farmer
Rowley Milton, farmer
Sauerbier Charles, farmer
Schmidt George Mrs. farmer
Smith William, cooper
Tennison John, farmer
Tennison John, jr. farmer*
Thompson E. G. farmer
Toal Charles E. town clerk
Toal Thomas F. farmer
Vrooman Mary, dressmaker
Wake Jesse, farmer
Walker I. G. laborer
Warboys John, farmer*
Warner Frank M. farmer*
Weitz Christian J. farmer*
Wheeler Joseph H. farmer
Williams Daniel, farmer*

TOWN OF HAMLIN.

Supervisor, John Martin, Hamlin.
Town Clerk, Charles J. Rose, Hamlin.
Collector, Charles R. Manly, Hamlin.
Justices of the Peace, James H. Redman, James G. Berry.
Assessors, Joseph Klafehn, Melville Morey, Amos C. Randall.
Highway Commissioner, Chris Roth, Hamlin.
Constables, Howard Manly, James Hazard.
Overseer of Poor, Joseph Burke.

HAMLIN P. O.

Postmaster, JAMES H. REDMAN.

**P. O. Address, Morton.*

†*P. O. Address, Kendall Mills.*

Allen Helen M. teacher
Armstrong Frank, music teacher
Austin Harriet M. Mrs. farmer*
Austin James, farmer*
Austin Mary Mrs. farmer*
Baase Charles, farmer
Baird Asa M. farmer
Baird A. G. carpenter
Barringer Everett, painter
Barrows Mary*
Bates Ira B. postmaster at Morton
Bauch John, ladders, etc.
Berry James G. justice of peace (Holley P. O.)
Billings Henry, horses and farmer*
Bort George N. farmer
Bradford A. E. farmer
Bullard Lester, carpenter and coal
Burke Harry, bicycles
Burke Joseph, carriages and overseer of poor
Burrows William, farmer*
Bush S. J. T. insurance*
Cady VanR. hotel*
Carpenter Annie, farmer
Cary Frank B. farmer
Conner F. J. farmer
Conner George, hotel
Craig Charles S. physician
Craig Patrick, farmer
Defendorf Fred, farmer (Clarkson P. O.)
Dennie Fred, blacksmith
Dix John E. agent, R., W. & O. R. R.
Downey John, farmer
Downs Edwin*
Duffy Peter, hotel*
Durkee Frank, farmer
Elliott Frank, farmer*
Elliott George R. farmer
Elliott George W. farmer*
Ellis Elmer E. farmer
Felts Mary A. widow
Feltz Edward J. telephone mgr.
Field M. G. fruits
Fishbaugh Fred, produce

Central Library of Rochester and Monroe County · City Directories Collection
House Directory supplement

Fisk Nathan, jr. farmer
Fisk Walter, farmer
Frinke A. E. teacher
Gallagher William, farmer
Gartley Thomas, mason
Gascoigne John C. farmer
Gavan Edward, blacksmith*
Gavigan Edward, farmer
Gavigan James, jr. farmer
Guiott Peter, peaches and berries
Hartwell Charles J. farmer
Hazard James, constable
Heise William, farmer
Herrick Squire, farmer
Holcomb M. L. farmer
Hoy Murton, butcher
Hoy Myron, gardener
Jacobs Fred, farmer
Jacobs Henry, farmer
Jacobs John, farmer
Jacobs William, farmer
Jenniehn Chris, farmer
Jubinville Raymond, farmer
Jubinville Raymond, jr. blacksmith
Kelso Fred. contractor
Kelso John, farmer
Kenyon A. R. farmer*
Kenyon Charles, farmer*
Kenyon George, laborer
Kimble Ira T. farmer
King Rhoda, nurse
Klafehn Joseph, farmer and assessor
Knapp Urias, farmer
Kruger Frank, farmer
LaDue Emogene, farmer†
Leiter Jacob H. contractor
Leiter Kieffer, farmer
Leverenz Charles, farmer
Leverenz Joseph, farmer
Leverenz William, farmer
Lotzow John, farmer
Lynd Burton, teamster (Holley P. O.)
Madden Frank, farmer
Malla Thomas, farmer
Manly Chas. R. farmer and town collector
Manly Howard, constable
Manly Margaret, farmer
Marrow C. W. clergyman
Martin John, farmer and supervisor
Maybee Loftus, farmer*
McCulla George, farmer
McLoughlin Charles, gardener
Merritt Sylvester, painter
Mockford William S. farmer
Moore George, cooper
Morey Hiram, farmer*
Morey Melville, farmer and assessor
Morey W. W. peaches*
Muelhaeuser G. clergyman
Murphy Jay, peaches*
Naylor William F. farmer
Neiman Frank, produce
Neiman Henry, grocer
Neiman Joseph, farmer
Nesbit John G. thresher
Nesbit J. Allen, thresher
Nesbit Samuel F. farmer
Nettnine William, farmer*
Nichols Geo. W. nursery (Holley P.O.)
Pagles Fred, farmer
Pease Chas. farmer (Clarkson P. O.)
Pease Joseph, physician
Pease Levi J. farmer
Pease Walter, produce*
Penner Frank, hotel
Popp John G. hotel
Post John H. cooperage†
Prim John, farmer
Quivey Burton, produce
Randall Amos C. farmer and assessor*
Randall Harrison, farmer*
Randall Stephen, farmer*
Rath Chris, farmer and highway commissioner
Rayburn Wm. J. grocer*
Redman H. Elmer, merchant
Redman James H. merchant and justice of peace
Reynolds James, farmer (Clarkson P. O.)
Richmond Alonzo L. physician*
Rockow Charles, farmer
Rockow William, farmer
Rose Charles J. hardware, farmer and town clerk
Roth Charles, farmer
Roth John, farmer
Schott Henry, laborer*
Seaman Frank, cider
Seaman William, farmer
Secor Frank, farmer
Seely Reuben, farmer*
Sharp Robert, retired
Sherwood William, farmer
Sherwood William, jr. farmer
Simmons Charles, farmer
Simmons Joseph H. fruits and poultry
Simmons Leonard L. farmer
Simmons Philip P. farmer
Singleton David R. farmer and real estate
Smith Orin C. retired farmer
Spring James, paperhanger*
Storer George W. farmer*
Swanson Annie, merchant
Swanson T. O. fruits and beans
Tenny Nelson, fruits
Timmerman Albert, farmer
Timmerman Elmer, farmer
Townsend Edgar, hotel
Turgan Louis, mason and farmer
Vick Frank, farmer*
Walker Dwight, farmer†
Weitz George, farmer
Whipple Fisk E. farmer*
Wiler Edward, laborer
Wolf Charles, farmer

WALKER P. O.

Postmaster, L. C. KANE.

Bates Dimick, farmer

Central Library of Rochester and Monroe County · City Directories Collection
House Directory supplement

Bates Harry, farmer
Bates William, farmer
Blossom James, farmer
Blossom Justin, farmer
Chase Henry, farmer
Cossman Dennison, farmer
Dimick John W. farmer
Earley Burton, blacksmith
Estey E. A. clergyman
Faulkner George, contractor
Graubman Henry, produce
Groves Edward, farmer
Groves Henry, farmer
Hamil William P. farmer
Hinton Charles R. farmer
Hinton Timothy, paperhanger
Judd Charles, farmer
Kane L. C. postmaster
Klafehn John, farmer
Klock D. M. agent
LeBarron Asa M. farmer
Mott Charles, fruits
Mott James M. farmer
Nesbit James, farmer
Roberts Garrett, farmer
Snook Blaine, produce dealer
Snook Charles J. farmer
Tellar Frank, farmer
Tenny Delos, farmer
Waterstreet John, hotel
Windsor K. C. justice of peace
Wright Charles, farmer

TOWN OF HENRIETTA.

Supervisor, Pryor F. Martin, West Henrietta.
Town Clerk, John F. Heech, West Henrietta.
Collector, Bert L. Hines, Henrietta.
Justices of the Peace, Wm. Newton, Franklin E. Stone, Chas. J. Smith, Albert Webster.
Assessors, George A. DeWitt, Homer E. Benedict, Chauncy G. Starkweather.
Highway Commissioner, J. R. Welts, Henrietta.
Constables, John A. Robertson, Chas. J. Kramer, Kirk Martin.
Overseer of Poor, Truman H. Robbins, West Henrietta.
Health Officer, Daniel G. Mason, Henrietta.

HENRIETTA P. O.

Postmaster, MORRIS T. GRIFFIN.

**P. O. Address, Pittsford.*

†*P. O. Address, Brighton.*

Ash Chester, farmer
Bailey Brainerd T. farmer
Bailey Chas. H. lawyer
Bartholomay Wm. N. farmer
Batzing Charles W. pianos
Beach L. A. farmer
Benson Henry, farmer
Bolding George, farmer
Bricks Frederick, celery
Brogan Andrew, farmer
Brogan Bros. farmers
Brogan William, farmer
Brown Elwin F. farmer*
Brown Harry, farmer
Brown Thomas, farmer
Burg Henry, farmer
Burg Robert, farmer*
Burg William, farmer
Burger Henry V. painter
Burger Jacob D. painter
Buyck Abram I. farmer
Buyck William, farmer
Calkins Albert B. farmer
Calkins Hiram M. farmer
Calkins Ira B. farmer
Calkins John N. produce and coal
Calkins Samuel U. Mrs.
Calkins S. U. & Son, coal and produce
Carl Earl, farmer
Carter Edward, farmer
Carter Frederick, blacksmith
Caswell James M. agricultural implements
Chase Bryce K. farmer
Chase Emerson A. mail carrier
Chase Oscar B. farmer
Clark G. Merrill, barber and grocer
Clark Herbert M. farmer
Clark Willet G. farmer
Connal Robert N. clergyman
Cornwell Naomi H. farmer*
Cornwell Robert L. farmer*
Covell Albert, farmer
Craft Wallace, farmer
Crippin Heman N. farmer
Crown John, farmer
Curtis Herbert, farmer
Curtis Lewis, farmer
Daw Solomon T. farmer
Dean Abram P. hotel
Dean Fordyce O. retired farmer
DeWitt Fred. A. Mrs.
DeWitt Geo. A. farmer and assessor
Dikeman Emily Mrs.
Dikeman Herbert C. farmer
Farout Stephen, farmer†
Feasel Florentine, stage
Feasel Floyd, laborer
Feasel Fred. F. clerk
Fellows James A. physician
Fishbeck William E. farmer
Florida Mathew, farmer

Central Library of Rochester and Monroe County · City Directories Collection
House Directory supplement

Frank William, butcher
Franklin George M. elevatorman
Fretts William E. butcher
Gardner Almeron, farmer
Glendon John, farmer
Glotzbach Jerome, farmer*
Goodman Frank, farmer and auctioneer*
Grabe Henry, farmer
Griffin Morris T. merchant and postmaster
Guess James, butcher
Guinegaw Charles, farmer
Guinegaw Christian, farmer
Gunn Winslow, farmer*
Gutschow Christian, farmer
Hale Silas, blacksmith
Hale & Kerwin, blacksmiths
Hanks Ansel W. farmer
Harding Thomas, section foreman
Henderland Frederick, farmer
Hibbard Clarence, farmer
Hinds Charles J. farmer
Hines Bert L. collector
Hirschman Ernest, carpenter
Holcomb Watson B. farmer
Howland Milton C. farmer
Howlett George, laborer
Irving Henry, farmer
Jackson Morris S. farmer
Jacobs August, butcher
Jeffords Horace, farmer
Kaiser Joseph, farmer
Kavanaugh James, laborer
Kavanaugh James S. Mrs.
Kerns Ann Mrs. farmer
Kerns John, farmer
Kerwin James, blacksmith
King Izora, dressmaker
Klick Frederick, farmer
Klose William, farmer and agricultural implements
Knowles Robert J. farmer
Knox William, farmer
Krampf Louis, farmer
Krenzer Leo, farmer
Kuhls John, farmer
Ladd I. Dayton Mrs. farmer
Ladd John C. farmer
Ladd Ross, farmer
Lichtwart Christian, farmer
Lincoln Alfred M. farmer
Lincoln George W. farmer
Lincoln Melvin B. farmer
Lincoln Samuel W. farmer
Long Frederick, farmer
Marr Andrew, mason
Marr James, farmer
Marr Thomas, farmer
Marsh Charles H. retired merchant
Mason Daniel G. physician
McNall William S. farmer
Meister Fred. farmer and milk
Meister Fred. jr. farmer
Mellows Sarah Mrs.
Miles Joseph, farmer
Miller Geo. L. coal and station agent†
Moran James, farmer
Moran William, farmer
Morris John, farmer†
Mower Frank, laborer†
Murray John C. farmer
Nelson Nels, farmer
Nevens John, farmer
Newton Marcus C. farmer
Newton William, farmer and justice of peace
Ocumpaugh Wallace, small fruits
Owen Celia Mrs. farmer
Pammett Elmer, farmer
Pascal Frank, farmer†
Peet Charles, farmer*
Peets Lemuel H. farmer†
Perry Elmer J. agricultural implements
Peterson Peter, farmer and cattle
Pike Frank, farmer†
Quinlan John, farmer
Rath Augustus, farmer
Reeve Frederick, farmer
Reeve Nelson G. farmer
Remelt John, farmer
Rice Edward, farmer
Rice Frank, farmer
Roberts George M. C. retired
Roberts M. Clarence, clerk
Robertson John A. farmer and constable
Robertson Willett, farmer
Rodgers James, farmer
Rothfuss Jacob, farmer
Schafer Theodore, carpenter
Schoen Barbara Mrs. farmer
Schoen Edward, farmer
Schrader Fred. farmer
Schreiber Henry, farmer
Schultz Henry, farmer
Schultz John, farmer
Seems August, farmer
Sibley Vary D. farmer*
Sipperley John, butcher
Smith Clarence L. evaporator†
Smith Clement D. farmer†
Smith Edward, farmer†
Smith Frank P. shoemaker
Smith George, farmer
Smith Thomas, farmer
Snell Louis, farmer
Starkweather Chauncy G. seed grower and assessor†
Stone Alfred M. farmer
Stone Burton B. farmer
Stone Franklin E. farmer and justice of peace
Stone F. Clark, farmer
Suter George, farmer
Sweeney John E. farmer
Taylor James H. veterinarian
Terry Irving A. farmer
Thatcher Samuel, thresher
Thompson David, farmer*
Tinker Adelbert, farmer*
Titus Frank, farmer (Rush P. O.)
Tobin Michael, farmer

Central Library of Rochester and Monroe County · City Directories Collection
House Directory supplement

Tompkins Jennie B. teacher
Tracy Jas. E. sta. agt. L. V. R. R.
Tuttle Burton H. farmer
Tuttle Herbert L. farmer and lumber
Unamann George Adam, farmer
VanVoorhis Henry, farmer
Vollmer Joseph, farmer
Wadt Andrew, farmer
Wagner John
Wallman Charles, farmer
Ward Edward, painter
Ward Edward & Son, painters
Ward George, farmer
Ward Robert, painter
Waterstratt Christian, farmer
Welts J. R. farmer and highway commissioner
Wentz Andrew W. carpenter*
Wentz Daniel, farmer
Wheeler Charles L. farmer
Whitlock James, collector†
Williamson William†
Winslow F. Marion, farmer
Wood Harry T.
Wood John H. farmer
Wood John T. machinist
Wood William L. carpenter
Zornow Albert L. farmer*
Zornow Theodore, farmer*

MORTIMER, P. O.

Postmaster, WM. C. KRUGER.

Dreher Christian, farmer
Ellis Oliver W. farmer
Fredericks Peter, farmer
Halpin E. Milton, station agent Erie R. R.
Johnson Christ. farmer
Kruger Louis C. brassworker
Kruger William C. clothing cutter
Liebinger John, farmer
Merz Charles, farmer
Miller John, farmer and thresher
Miller Vite, farmer and thresher
Renner Charles, farmer
Smith John, farmer
Spacher Nicholas, farmer and thresher
Spacher Peter F. station agent L. V. R. R.
Spacher Peter J. coal
Wedd Benjamin G. farmer
Weiss John, farmer
Zarnowski Harmon, farmer

WEST HENRIETTA P. O.

Postmaster, FRED. BUCKLEY.

Alcock Herbert, blacksmith
Ames James A. physician
Batzing John, farmer (Rush P. O.)
Bauchle Adam, farmer
Bean Elizabeth Mrs. farmer
Bean Frank, butcher
Bean George, farmer
Bean Joseph, farmer
Bell George, farmer
Bell Wesley, farmer
Bemish H. Louis, farmer
Benedict Homer E. farmer and assessor
Benedict Oliver, farmer
Blair Frederick, farmer
Brooks Viola E. farmer
Buckley Fred. merchant and postmaster
Bushman Elbridge
Bushman Ira D. farmer
Bushman Ivan, farmer
Caswell Mary Mrs. farmer
Caswell Warren, jr. farmer
Chase Frank M. farmer
Corbin Adelbert C. farmer
Countryman George, farmer
Cox Joseph M. farmer
Dell John F. farmer (Rush P. O.)
Diver Byron H. farmer
Diver Calvin, farmer
Diver Charles, farmer
Diver Lee S. farmer
DuBois Arthur, farmer
Dunn Hiram, farmer
Dunn LeRoy W. farmer
Dunn Robert, farmer
Ely Darwin S. farmer (Rush P. O.)
Ely William S. farmer
Fagan Ella Mrs. farmer
Fagan Joseph, farmer
Farrell Edward, farmer
Farrell James, farmer
Farrell Walter, farmer
Fenner Ganson H. farmer
Fenner Millicent M. teacher
Fenner Sara W. teacher
Fenner Stephen P. shoes
Ferguson W. J. machinist
Fishell Chas. farmer
Flansburg Charles H. farmer
Frida Fred. farmer
Gardiner Edward C. farmer
Gardner Frank J. farmer
Gay Charles A. farmer
Gay Evis Mrs. farmer
Gay Henry, farmer
Gay William J. farmer
Gladding Andrew, farmer
Gladding John, farmer
Green George J. farmer
Green Jay, farmer
Gunkler George C. farmer
Gunther Edward, farmer
Gunther William, farmer
Guthrie John, farmer
Guthrie Joseph, farmer
Hall Byron, farmer
Harrington Daniel, farmer
Harrington Fred. D. farmer
Hayes Bartholomew, farmer
Heech Henry, farmer
Heech Henry L. farmer
Heech John F. farmer and town clerk
Heech Martin, farmer
Herman William, farmer

Central Library of Rochester and Monroe County · City Directories Collection
House Directory supplement

Hirschman George, farmer
Hirschman John Mrs.
Hirschman William J. farmer
Hodges Charles H. farmer
Hollander John, farmer
Hoppough Bradford P. farmer
Hoppough Roy B. mail carrier
Howland Norton, farmer
Howlett Charles F. farmer
Howlett Frank A. farmer
Howlett Fred, farmer
Hultz Ferdinand, farmer
Jackson Annis Mrs.
Jones A. Russell, student
Jones Isaac, station agent and coal
Jones James C. merchant
Jones & Buckley, merchants
Kazmayer Dean, blacksmith
Kazmayer Philip J. blacksmith
Kester August, farmer
Ketchum Nancy J. Mrs.
Keyes Addie M. music teacher
Keyes Warren S. notary public
Kindlan William, farmer
King Roscoe, farmer
Kintz G. Willis, farmer
Klasen Charles, farmer
Kosh Charles, farmer
Kramer Charles J. farmer and constable
Kreinheder Oswald W. clergyman
Krischke John, farmer
Kunz Paul, basket maker
Laidlaw Russell, farmer
Lambcke Christian, farmer
Lamberton Daniel, farmer
Leiter George W. painter and mail carrier
Luxton Elizabeth Mrs. farmer
Lyday Charles M. farmer
Manges John, farmer (Rush P. O.)
Markham Warren R. farmer
Martin Frank L. farmer
Martin Harriet M. Mrs.
Martin Henry U. farmer and fertilizers
Martin James O. farmer
Martin Kirk, butcher and constable
Martin Pryor F. farmer and supervisor
Martin Roxy Mrs. farmer
Martin Verne, farmer
Martin William K. farmer
McFarlane John C. clergyman
McMannis John, farmer
McNall Dascum S. farmer
McNall Hanna K. manager
McNall Howard E. farmer
McNall James, farmer and milkman
McNall Millicent Mrs.
McNall S. Walter, farmer
Mellows James, farmer
Moon Charles F. retired farmer
Moore Fred, farmer
Mueller Ludwig, farmer
Mühs Elmer, farmer
Mühs Frederick, farmer
Odell Albert G. physician
Page Edward, junk
Perry Byron, farmer
Perry Daniel G. farmer
Perry James G. farmer
Perry John H. insurance and produce
Perry Maynard, farmer
Perry M. Louise, teacher
Perry J. Walter, farmer
Pfromer Fred, farmer
Pierce John, carpenter
Post Caleb S. farmer
Post Charles G. farmer
Post Herbert C. farmer
Post Sarah A. Mrs.
Quirk Bros. farmers
Quirk Frank H. farmer
Quirk James. M. farmer
Quirk Julia A. Mrs.
Rafferty William, hotel
Robbins Reed, farmer
Robbins Truman H. carpenter and overseer of poor
Robert Christopher, farmer
Robert Frederick, farmer
Robert William, farmer
Ryno Abel P. farmer
Ryno William A. farmer
Schillinger Edward, farmer and thresher
Schillinger Frank, farmer and thresher
Schillinger Fred, farmer and thresher
Schillinger Jacob G. section foreman
Schlottman Elmer, farmer
Schlottman Joseph, farmer
Schlottman William, farmer
Schockow Charles, farmer
Schockow Fred, farmer
Schockow Helmuth, farmer
Schockow Rudolph, farmer
Schultz Henry C. farmer
Schulze Bertha Mrs.
Schuth Herman, farmer
Schwasman August, farmer
Schwasman Frank, farmer
Search Charles W. farmer
Search Claude A. farmer
Seeser John, shoemaker
Selpein Frederick, farmer
Shaw Frederick, farmer
Shaw William, farmer
Sherman Almon B. butcher
Sherman Charles H. live stock
Sherman Elijah T. farmer
Sherman Emma E. teacher
Sherman James H. carpenter
Sherman Jarvis C. butcher
Sherman Laura Mrs.
Sherman Mary Miss
Smith Charles J. farmer and justice of peace
Smith John, farmer
Smith John G. farmer
Smith Lloyd A. farmer
Smith William A. blacksmith
Smith William L. farmer
Smith William W. farmer

Central Library of Rochester and Monroe County · City Directories Collection
House Directory supplement

Sodeman Charles, farmer
Sodeman Frank, farmer
Spence John, farmer
Spence Willet, farmer
Stanton Frank C. farmer
Steffenhagen Elmer, farmer
Steffenhagen George, farmer
Steffenhagen John, farmer
Steffenhagen William, farmer
Stoltz John, farmer
Swartz James M. farmer
Swartz Jonas A. farmer
Terry Eli H. farmer
Terry George F. farmer
Todd Frank O. farmer
Todd Marshall, farmer
Todd Orrin, farmer
Trost Charles, laborer
Trost Henry, hay
Urckfitz Charles, farmer
Urckfitz John, farmer
Urckfitz William, farmer
Vahraye Albert, farmer
Vollmer Christ. farmer
Vollmer John, farmer
Wadt Andrew, clerk
Wagner Andrew, farmer (Rush P. O.)
Wagner Jacob, farmer (Rush P. O.)
Walker A. Vincent, student
Wallman William, farmer
Walzer L. E. farmer
Ward Bros. farmer (Rush P. O.)
Ward John, farmer (Rush P. O.)
Ward Thomas, farmer (Rush P. O.)
Warren Stephen J. lawyer and district attorney
Watt James T. farmer
Webster Albert, farmer and justice of peace
Webster Edwin N. farmer
Wheelan David B. farmer
Wheelen Floyd S. teacher
Willis George M. salesman
Wittman John, farmer
Wonder Jacob, farmer
Woodruff Stanley C. farmer
Zobel Charles, farmer
Zobel Fred, farmer
Zornow Charles, farmer
Zornow George W. farmer

TOWN OF IRONDEQUOIT.

Supervisor, Chauncey Porter.
Town Clerk, Albert E. Seitz.
Collector, Adolph List.
Justices of the Peace, Isaac Buyck, Theodore W. Grant, Joseph Aman, John T. Metcalfe.
Assessors, Micajah W. Jackson, William Hill, Joseph Walzer.
Highway Commissioner, Stephen J. Warren.
Constables, George Wm. Leake, Gilbert Anderson, Enos Boardman, William J. Seath, John Bronson.
Overseer of the Poor, Henry F. Erbland.

IRONDEQUOIT P. O.

Postmaster, MRS. LOUIE B. HEFFER.

Aman Jacob, farmer
Aman John, farmer
Aman Joseph, gardener and justice of peace
Anderson Gilbert, constable
Anderson Jacob, gardener
Anderson John, gardener
Anthony Mrs. farmer
Armstrong Ezra, farmer
Auer Henry, hotel
Bachman August
Baird William, farmer
Barrett Edward S. farmer
Bauman Edward W. farmer and milk
Bauer Marcellus, gardener
Bauman Henry J. farmer
Bauman William, farmer
Beachner George, gardener
Bell Arthur, gardener
Bell John, gardener
Bell William, gardener
Bellamy A. W. physician
Benedict Orlo C. farmer
Boardman Enos, constable
Booth Charles M. gardener
Bradstreet Foster, gardener & painter
Brasser Jacob, gardener
Brasser Martin, gardener
Bridgman Delbert, painter
Brockman Edward, florist
Bronson John, constable
Brower Jacob, farmer
Brower John, farmer
Brown Ernest, grocer
Brownyard George H. farmer
Brugger Michael, carpenter
Buckhart Abram, gardener
Buckhart John, gardener
Buell Ely, farmer
Bumpus George, farmer
Burling John, gardener
Buyck Isaac, milkman and justice of peace
Buyck Jacob, gardener
Buyck Peter, gardener
Callister Elizabeth
Camping Henry, gardener
Camping John, gardener
Cheesebro Fitzhugh A. gardener
Clark George H. gardener

Central Library of Rochester and Monroe County · City Directories Collection
House Directory supplement

Clark William N. canned goods
Cogger Thomas, florist
Cole Charles, farmer
Cole Josiah H. retired
Colt Edward, gardener
Colt Walter, gardener
Cooper George, retired gardener
Cooper John, gardener
Costich Andrew, milkman
Costich Bernard, nurseryman
Costich Gilbert, nurseryman
Costich Joseph, farmer
Costich Richard, farmer
Costich Saphrine, farmer
Coy Charles H. gardener
Coy Egbert N. farmer
Coy Henry E. farmer
Coy Herbert, gardener
Coy Walter E. gardener
Daggs Frank, gardener
Daggs John O. gardener
Dake Frank, gardener
Dake Reuben A. gardener
Delapp William, farmer
DeLeys Daniel, U. S. inspector
Derleth John, farmer
DeSmitt Marinus, milkman
Dodge George, gardener
Dollheim Charles E. gardener
Dollheim William, gardener
Dozier Emmett, gardener
Drake M. B. gardener
Dubelbeiss Louis J. fruit grower
Dubelbeiss Wine Co. wines
Durand Henry S. Dr.
Elston A. J. farmer
Engelhardt Louis, gardener
Englert Jacob C. hotel
Erbland Henry F. farmer and overseer of poor
Ernisse John H. gardener
Evershed Albert H. farmer
Evershed Frank C. gardener
Evershed Franklin, retired
Evershed Herbert, carpenter
Evershed William, gardener
Farber Jacob, gardener
Fisher Louis, hotel
Ford George, farmer
Ford G. Thomas, wine maker
Ford Henry, gardener
Frank John, gardener
Franke Abram, gardener
Franke Benjamin T. gardener
Franke Henry, gardener
Frasier James, gardener
Galen J. Louis Mrs. hotel
Gasell John G. gardener
Geible Fridolin, gardener
Giesler Louis, hotel
Grabb George, mail carrier
Graenstinger Orlow, hotel
Graffrath Charles, gardener
Grant Theodore W. gardener and justice of peace
Greibel & Hebing, hotel
Hallauer Charles, gardener
Hallauer Edward, gardener
Hallauer George, gardener
Hallauer Jacob, gardener
Hallauer Louis, gardener
Hallauer William, gardener
Hammon Henry, gardener
Hanford Saxe H. advertising agent
Hattrick Eugene, gardener
Heberle Frederick, gardener
Heberle Joseph, nurseryman
Heffer Charles, gardener
Heffer David, gardener and pres. Irondequoit Coal and Supply Co.
Heffer Frank E. gardener
Heffer George, gardener
Heffer George, jr. gardener
Heffer John H. gardener
Heffer Louie B. Mrs. postmaster
Heffer Spencer, gardener
Heffer William, gardener
Hess Abraham, gardener
Hewlett Fred C. gardener
Hilfiker Rudolph, farmer
Hill Richard, gardener
Hill William, gardener and assessor
Hoffend Nicholas, salesman
Holtz Charles, gardener
Holtz Christopher, gardener
Holtz Henry, farmer
Howard Charles D. gardener
Howard Herbert, gardener
Howard James, gardener
Howard John C. gardener
Howard Raymond, gardener
Hubner Joseph, hotel
Ide Daniel, retired
Irondequoit Coal and Supply Co.
Irondequoit Wine Co. wines
Jackson Micajah W. farmer and assessor
Josh Gottlieb, gardener
Kase Saphrine, gardener
Kastner Conrad, contractor
Kebel John, gardener
Keller George, farmer
Kemp William, gardener
Killick Henry, gardener
Killick Sarah Mrs. teacher
King William, gardener
Klem Henry, farmer
Koch William, farmer
Koernlein Leonard, butcher
Kort Adolph, gardener
Kort Charles, gardener
Kort Henry, gardener
Kort William, gardener
Kronsbein Fred, fruit grower
Lamming David, farmer
Larkin Michael, farmer
Leake George Wm. constable
Leake Henry T. farmer
Leake William G. gardener
Leary Herbert, lawyer
LeFrois Jacob, cider and vinegar mfr.
Leisman Fred. farmer
List Adolph, gardener and town collector
List George, gardener
List Louis, gardener

Central Library of Rochester and Monroe County · City Directories Collection
House Directory supplement

Livingston Silas, gardener
Magin Charles, hotel
Marks William, farmer
Marsh Charles, gardener
Marsh Fred, gardener
McBride Asa D. vineyard
McGonegal Henry S. lawyer
Meisenzahl George, milkman
Merkel Frank, painter
Merkel Valentine, gardener
Merrill Thomas, gardener
Metcalf Fred, gardener
Metcalf Henry, gardener
Metcalf Richard, gardener
Metcalf Thomas, gardener
Metcalfe Alfred, gardener
Metcalfe John T. gardener and justice of peace
Meyers William, gardener
Miller Charles, gardener
Miller Fred. foreman
Miller Ida Mrs.
Moetschler O. F. cigar manufacturer
Moore Frank, farmer
Morrill Albert, restaurant
Morris Andrew L. gardener
Moss August, gardener
Mulcock Walter, gardener
Mulcock William, gardener
Nabor John, farmer
Nabor Urban, farmer
Noll Henry, gardener
Opperman John, gardener
Pammenter Adelbert, gardener
Pammenter James, gardener
Pardee Edwin S. farmer
Pardee Herbert, farmer
Parr John, gardener
Payne Erwin C. retired
Peacock Daniel, gardener
Peacock James, gardener
Peacock John, gardener
Peacock Theodore, gardener
Pengally Thomas, florist
Perkins Ira, farmer
Perrin Norman, farmer
Perrin R. W. farmer
Pike Garrett, farmer
Platt Charles, gardener
Porter Charles, gardener
Porter Chauncey, gardener and supervisor
Porter James, gardener
Randall Ira, poultryman
Rayner William, gardener
Rayton Albert, carpenter
Rayton Joseph, gardener
Renchert George, gardener
Reuther Henry P. hotel
Rudman David C. gardener
Rudman Frank E. gardener
Rudman George H. gardener
Rudman William T. farmer
Sage Charles, carpenter
Saunders Arthur, gardener
Saxe Asa, clergyman
Schlaefer Valentine, hotel
Schneeberger Charles, gardener
Schneeberger George F. farmer
Schneeberger John, farmer
Schneider William, farmer
Schooley Edward, gardener
Schriner Joseph, farmer
Schueler Joseph J. hotel
Searls Edward, mail carrier
Secora Augustus, gardener
Seitz Albert E. wines and town clerk
Serth William J. constable
Shannon William, hotel
Shaw Saphrine, farmer
Sherry Amelia Miss, teacher
Shield Charles, butcher
Slater Charles, farmer
Slater David, farmer
Snyder C. B. farmer
Sours William H. hotel
South Charles, gardener
Southworth Edward, retired farmer
Stanton Delos, gardener
Stanton Ezra, farmer
Stanton Harrison, farmer
Stanton Jay, farmer
Stein Jacob, farmer
Stoll George, farmer
Sweet Elsie A. Mrs. farmer
Thomas David, farmer
Thompson Arthur, blacksmith
Titus Adelbert, gardener
Titus Frank C. gardener
Titus German Mrs.
Titus Seymour G. gardener
Titus Stephen B. gardener
Titus William S. secretary
Vanwyckhouse Frank, gardener
Vanwyckhouse John, gardener
Verstreat Bert, gardener
Verstreat Leo, gardener
Walzer Joseph, farmer and assessor
Warren Almond, gardener
Warren Stephen J. gardener and highway commissioner
Webber George, retired
Weible William, hotel
Weltzer Andrew, blacksmith
West Chauncey, gardener
West James H. gardener
West Maud Miss, teacher
Whipple Marsh, commission merchant
Willis Harry, gardener
Youngsman J. T. gardener
Zapf Charles, farmer
Zink George, milkman
Zwerger Leo, farmer
Zwerger Sebastian, farmer

Central Library of Rochester and Monroe County · City Directories Collection
House Directory supplement

TOWN OF MENDON.

Supervisor, Edward H. White, Rochester Junction.
Town Clerk, Max L. Ney, Honeoye Falls.
Collector, John W. Hudson, Honeoye Falls.
Justices of the Peace, E. U. Smith, Harley P. Carter, George J. Stayman.
Assessors, John Jones, Geo. A. Case, Ezra D. Allen.
Highway Commissioners, George A. Stayman, Robert Fairbairn, John J. Quinn.
Constables, Daniel Druschel, Thomas Doyle, William Wood.
Overseers of the Poor, Harry N. Borden, Honeoye Falls; Wm. D. Carter, Mendon.

MENDON P. O.

Postmaster, MRS. L. K. BARNES.

**P. O. Address, Ionia.*

†*P. O. Address, Pittsford.*

Armstrong William, farmer
Backus Samuel, farmer
Baldwin Ira O. farmer*
Bard H. D. merchant
Bare David F. harness maker
Bare Fred J. harness maker
Barnard Fred G. farmer†
Barnard Henry D. farmer†
Barnard Stirling, farmer†
Barnes L. K. Mrs. merchant and postmaster
Barnes Orlando, carpenter
Bartlett Fred. B. market and highway commissioner
Beechman William, farmer
Brennan James, farmer*
Brodsky Christian, farmer*
Buckley John W. farmer*
Carter Wm. D. farmer and overseer of poor†
Clinton Fred. blacksmith
Cole Mortimer, farmer
Cole William, farmer
Costello Martin, farmer
Culhane P. L. farmer
Davis Ethan, farmer
Dixon Simon W. farmer
Eckler Charles, farmer
Eckler E. Burdette, farmer
Eckler William H. carpenter
Eckler William J. farmer
Ely Frank A. produce
Enright John, farmer
Enright Michael, farmer
Enright Thomas R. merchant
Enright Timothy F. cooper
Ernest, Dietrich, farmer
Ernst Fred, miller
Ernst Louis, farmer
Ewer Almaine, mason
Fay Mary R. Miss, dressmaker
Fennell A. H. clergyman
Finegan Thomas, farmer
Finucan John T. retired
Finucan Thomas, hotel
Furlong Wm. J. hardware
Gibson Warner, farmer
Goodman L. H. auctioneer†
Graves Allen, farmer (Rush P. O.)
Graves Emma, teacher (Rush P. O.)
Graves Frank, farmer (Rush P. O.)
Grim John, farmer
Guyott E. J. physician
Habegger Jacob, farmer
Heech Adam, farmer*
Hill Augustus, painter
Hill Chas. O. Mrs. milliner
Hill George, painter
Hoffman Egbert Mrs. farmer
Howes Arthur, farmer
Hudson Benjamin B. farmer
Hull Oscar, farmer*
Hutchinson Robert, farmer
Irwin I. Newton, market
Jenkins Frank, farmer
Jones John, farmer and assessor
Jones Simon, farmer
Lewis Samuel, farmer
Little Thomas S. farmer*
Lloyd George, farmer*
Lloyd J. Henry, farmer*
Lord William J. farmer†
Lovejoy John D. auctioneer
Maitland Richard, jr. farmer
McCarthy Daniel, laborer
Meade Thomas, farmer
Merkel Anton, farmer*
Merkel Fred, farmer*
Miller Frank, farmer
Morris John, farmer
Morris Thomas, farmer
Murphy Vivian, thresher
Murphy B. C. & Son, boots and shoes
Newcomb Howard, farmer

Central Library of Rochester and Monroe County · City Directories Collection
House Directory supplement

O'Brien James, carpenter
O'Brien Thomas, farmer
O'Connor David, jr. produce
Olney Harrison, farmer†
Olney Joseph, farmer
Park Daniel C. foreman (North Bloomfield P. O.)
Parrish Rolla C. farmer*
Peachey Berton E. farmer
Peachey Wm. H. farmer
Plane Joseph, thresher
Porter William E. farmer
Probst Frederick, farmer†
Quandt Fred. farmer†
Quinn John J. produce and highway commissioner
Rafoth Wm. F. farmer†
Rapp Lewis, farmer*
Richards Jerome B. farmer
Richardson G. B. clergyman (North Bloomfield P. O.)
Root Edmund, laborer
Schlaefer Frank, hotel
Schlaefer Jacob, hotel
Schmool John, farmer*
Schrader Fred. farmer
Schrader Henry, farmer
Shackelton Thos. & Son, blacksmiths
Sheeler Christian, farmer
Shulters Fred. farmer
Stafford William, barber
Stayman George J. farmer and justice of peace
Stayman William, farmer
Stevens Edmund, butcher
Teschner Rudolph, musical instrument manuf.*
Tomlinson John E. Mrs. farmer
VanVoorhis George, farmer
Wallace Samuel, farmer*
Warren Henry L. farmer*
Washburn William, farmer
Webster George M. farmer†
Webster William, farmer
Weitzel Henry E. farmer
Welch N. Elmer, farmer†
Wilson Thomas, farmer*
Wing Alfred, farmer
Wing James A. agent
Wood William, constable
Wood William, jr. laborer
Woolston John A. farmer
Woolston W. Frank, veterinarian
Yers Frederick, farmer†
Zuber Fred. farmer

HONEOYE FALLS P. O.

Postmaster, T. R. REED.

Alger George, retired
Alleman William H. retired
Allen Dwight H. dentist
Allen Ezra D. clerk and assessor
Allen George H. agent N. Y. C. R. R.
Amsden Edwin F. carpenter
Amsden Frank O. carpenter
Anderson Nicholas, farmer
Austin William, carpenter
Babb William, grocer
Barnard Frank, merchant
Barnard James H. grocer
Barnard Raymond, clerk
Barnum Lewis, miller
Bartlett Joseph, barber
Beach Byron, carpenter
Bellinger Moses, farmer
Benham Harry S. physician
Berlin F. W. clergyman
Blood Chas. E. farmer
Blood Edward, farmer
Borden Harry N. shoemaker and overseer of poor
Boult Chas. E. physician
Bowerman Jarvis R. retired
Briggs Anson L. ice dealer
Brooks Edward G. furniture
Brooks H. F. paper manuf.
Brooks William H. farmer
Brown Charles, farmer
Brown James S. grocer
Burberry William, wagon maker
Burt M. M. farmer
Burton Clyde, mail carrier
Burton George, blacksmith
Burton Jesse, farmer
Carley Jesse, grocer
Carley Roy J. clerk
Carpenter F. J. miller
Carpenter Harry A. teacher
Carter Harley P. farmer
Case Geo. A. carpenter and assessor
Case George W. carpenter
Chapin C. Belle Miss, music teacher
Claffie Arthur, student
Claffie James, cooper
Clapp William, farmer
Clark W. G. teacher
Cluney M. J. clergyman
Corby Bentley, retired
Corby Oscar, farmer
Courtney Owen, miller
Cox Hugh, miller
Crennell Robert J. supt. Roch. W. W.
Croft Edwin, jr. ice dealer
Cutler Edwin H. retired
Dann John E. inventor
Davis F. B. retired
Dee Misses, dressmakers
Dennis George, farmer
Desmond Adam, farmer
Dibble Edward F. seedsman
Dibble Joseph, farmer
Dolbeer William C. farmer
Donnelly Frank, farmer
Doyle Thomas, farmer
Druschel Charles, wagon maker
Druschel Daniel, village police
Druschel George, wagon maker
Duffy John, jr. farmer
Duffy Matthew, farmer
Duffy Peter, blacksmith

Central Library of Rochester and Monroe County · City Directories Collection
House Directory supplement

Durrant J. Brayton, dentist
Durrant William E. tailor
Durrant W. E. & Co. tailors
Earl Andrew T. veterinarian
Earl Richard, farmer
Ernst John, laborer
Fairbairn Robert, teamster and highway commissioner
Fairbairn William, wagon maker
Fish Daniel, farmer
Francis Merritt M. police justice
Frank Elliott, mail carrier
French Orion B. veterinarian
Gates Alfred D. farmer
Gates David S. farmer
Gates Frank, farmer
Gates Hubert, farmer
Gates Lewis E. plumber
Gates P. L. farmer
Gleason James, hotel
Glendon Patrick, farmer
Goldsmith F. W. barber
Goss William H. clergyman
Grace William, engineer
Graham Frank, painter
Green Eugene A. carpenter
Green H. L. agricultural implements
Green James R. thresher
Green J. hotel
Green William, farmer
Gustin E. A. laborer
Hall Eugene, baggageman
Hallock William A. clergyman
Hanchett Frank M. thresher
Hanford Fred S. merchant
Harnish Edwin K. druggist
Harnish John L. newsdealer and dep. sheriff
Harris Dennis, marble
Hart Frank, marble cutter
Henrietta Patrick, farmer
Hibbard Charles, farmer
Hibbard Frank, farmer
Hill George, carpenter
Hill Levi, carpenter
Hoffman Charles, farmer
Hoffman Geo. farmer
Holden A. M. banker
Holden T. H. Mrs.
Hopkins Benjamin W. farmer
Hopkins E. E. hotel
Hovey Elwood, woodworker
Hudson John B. grocer
Hudson John W. town collector
Humphrey O. L. produce and coal
Hunt Arthur H. woolen manuf.
Hunt Elson, creamery
Hyde Merrick C. carpenter
Ives George, moulder
Jenkins Charles, well driller
Jobes Charles D. gardener
Jobes Frank P. seedsman
Johnson George R. clerk
Johnson Henry, engineer
Judd E. L. marble cutter
Keenan William, farmer
Kellogg Andrew J. farmer
Kent Edward, painter
Kent Fred. C. cigar manuf.
Kenyon D. C. Miss, bookkeeper
Kesel John, farmer
Kesel John, jr. farmer
Keyes Frank, sta. agt. N. Y. C. R. R.
Lamont William H. clerk
Lange Sebastian, retired
Lange William A. butcher
Langpap William, farmer
Lanning Leslie, farmer
Lanning Thomas, farmer
Lanning William, farmer
Lawton Maurice, retired grocer
Lay William, produce and coal
Lee James, painter
Lee Oscar jr. retired
Leighton Robert, jeweler
Lerch Charles, cooper
Lerch George, miller
Lillibridge Bros. drugs
Lillibridge Henry, cooper
Lillibridge John, driver
Lotee E. Louise Miss, milliner
Maitland Richard, farmer
Maitland William, farmer
Martin Dean G. farmer
Mason Cornelius, hotel
McCann Richard, teamster
McKenzie James A. cooper
McKenzie William, drayman
McKinney Warren, hostler
McLaughlin John, clerk
McLaughlin Julia, teacher
McLaughlin Thomas, foreman
McLaughlin Thomas, jr. clerk
McMahon James, laborer
McOmber Guy D. jeweler
Monk William, farmer
Murray Robert, farmer
Murray William, jr. farmer
Murrell Charles, musician
Nau Fred. C. furniture
Nau William J. furniture
Neal Alfred G. clerk
Neal Fred. clerk
Neal Fred. A. paper manuf.
Newspalmer George, farmer
Ney Max L. harness maker and town clerk
Nickerson Charles, jr. laborer
Nickerson Lewis J. laborer
Noxon Jonathan, farmer
O'Brien William, publisher Honeoye Falls Times
Palmer Elton, farmer
Palmer Lewis, farmer
Park C. Herbert, merchant
Parmelee George A. miller
Parmelee Isaac, painter
Peck Ashel B. retired
Peer Benj. Mrs. millinery
Peer Benjamin, jr. real estate
Pestle George, butcher
Peters Charles, farmer
Pierce Addison R. clerk
Pierce Bertha, clerk

Central Library of Rochester and Monroe County · City Directories Collection
House Directory supplement

Pierce Charles R. clerk
Pierce M. & S. lumber
Plimpton Amasa H. gunmaker
Pride G. Raymond, hardware
Pride James M. hardware
Regan M. M. Miss, dressmaker
Richards Milton H. farmer
Richardson Frank, laborer
Ritzenthaler Pierce, engineer
Ritzenthaler P. cement walks
Ritzenthaler Stephen, retired
Rogers Luther H. farmer
Russell S. M. Miss, ladies' furnishings
Russell Tristam, farmer
Sanford Eugene M. agent
Schaefer Charles, cattle
Scott Henry, farmer
Scott John H. farmer
Scott William W. farmer
Scribner Henry, retired
Seamon Charles, agent
Semmel John, farmer
Semmel Peter, farmer
Shepard W. W. farmer
Shuart Clarence A. lawyer
Shuart Karl P. student
Shulters Preston, laundry
Simmons F. J. retired
Smith Ernest U. lawyer
Smith Jas. W. laborer
Smith Jay K. lawyer
Smith Wm. Hinman, pump maker
Speer Martin, farmer
Stull William laborer
Symonds Robert, mason
Tefft Leon D. woodworker
Thorpe Henry, farmer
Thorpe William E. farmer
Tinker John E. farmer
Tompkinson, Kenyon & Tompkinson, Monroe Mills
Treat Frank, farmer
Treat Fred. E. grocer
Tring Wm. H. produce and coal
Tripp Henry A. market
Tyrell John F. merchant tailor
Vallance George, miller
VanDeLinder A. W. photographer
Varney George, laundry
Ward Walter, farmer
Warren Charles, farmer
Warren Ralph, farmer
Waterstradt Charles, farmer
White Benjamin R. physician
White Morris, farmer
White Walter J. painter
Wilcox Sylvester, retired
Williams Andrew, watch repairer
Williams Charles, butcher
Williams Edward, veterinarian
Wilton Samuel, constable
Wilton Thomas, laborer
Wrenn Mrs. telegrapher
Yates N. S. sta. agent L. V. R. R.
Yorks Elias, retired
Yorks Henry E. moulder
Yorks William R. foundry
Zavitz William, expressman

ROCHESTER JUNCTION P. O.

Postmaster, R. C. HARMON.

Bond Francis, farmer
Bond Milton, farmer
Bone Benjamin, barber
Burke Bros. farmers
Bushman Hanford E. farmer
Campbell James, blacksmith
Carlin Philip, farmer
Clausen Christian, farmer
Clausen William, farmer
Cole Benjamin, farmer
Cole Clair M. farmer
Colligan Minnie Mrs. farmer
Cox William W. artist
Davis Martin, lawyer
Desmond William, farmer
Donovan William J. blacksmith
Doyle Thomas, mason
Duff John, farmer
Durkee A. W. hotel
Faulkner Jeff. farmer
Fay Katharine Miss, teacher
Finnegan George, farmer
Finnegan James, blacksmith
Finnegan William, farmer
Finnegan William, farmer
Gardner Frank Mrs. farmer
Giblin Hugh, laborer
Halley Michael, farmer
Halley Thomas, farmer
Harmon R. C. sta. agent L. V. R. R.
Harris Erastus, farmer
Hayes John, farmer
Howland Charles, farmer
Howland George, farmer
Howland William H. farmer
Howlett Oliver, farmer
Kelly David, laborer
Kirkpatrick William J. farmer
Kramer Michael, wagon maker
Krenzer Anthony, miller
Krenzer Eugene, miller
Krenzer Theodore, miller
Lewis Louis L. farmer
Lord Albert A. farmer
Lord Frank A. pop manuf.
Lord Fred. E. farmer
Lord George, farmer
Lord John, farmer
Lord Lewis B. farmer
Malone Joseph Mrs.
Marr Patrick, farmer
Merritt Henry, thresher
Otis Charles F. physician
Peer Frank, farmer
Powell Charles H. farmer
Quick G. Lindley, farmer
Reitze Ronald, farmer
Sackett Henry, farmer
Sackett Joseph, farmer
Schofield Hiram, farmer
Sheldon Frank A. farmer
Sheldon Isaac C. farmer
Smith Clarence, farmer
Smith Henry, farmer

Central Library of Rochester and Monroe County · City Directories Collection
House Directory supplement

Smith Howard, farmer
Southworth Joseph S. blacksmith
Stayman George A. farmer and highway commissioner
Stayman Isaac, farmer
Steinfield Joseph, thresher
Stoutinger Michael, farmer
Tobey Charles, farmer
Tobey Reuben P. farmer
VanMarion Gilbert A. farmer
Wendell Michael, farmer
White Edward H. supervisor
Whitebeck Herbert, farmer
Worden Frank, farmer
Yorks Charles, baggageman
Yorks Fred. baggageman

TOWN OF OGDEN.

Supervisor, Edward W. Arnold, Adams Basin.
Town Clerk, William H. Bromley, Spencerport.
Collector, William G. Flagg, Spencerport.
Justices of the Peace, Frederick E. Gott, Richard J. Nelson, Oscar P. Colby.
Assessors, Henry P. Dusenbury, Harry C. Brainard, Geo. H. Hodges.
Highway Commissioner, Julius G. Stettner, Spencerport.
Constables, William Maurer, George L. Hiscock, William G. Barker, Edward P. Fosmire.
Overseer of the Poor, Oreb T. Hubbell, Adams Basin.

ADAMS BASIN P. O.

Postmaster, J. R. NELSON.

**P. O. Address, Churchville.*

†*P. O. Address, Chili.*

Adams Lewis W. farmer
Arnold Edward W. farmer and supervisor
Bangs Dean H. farmer*
Bangs Riley, farmer
Barclay Charles O. farmer
Barrett D. F. engineer (North Chili P. O.)
Baxter James, retired merchant
Beeman Andrew, farmer (Coldwater P. O.)
Bishop A. J. farmer
Blackford Everett, produce
Blackford Frank, farmer
Boughton Charles, farmer
Bowen Isaac, butcher
Brown Adelbert, farmer
Brown James N. farmer
Cromwell Frank B. farmer (Barnard P. O.)
Darling Everett, farmer
Dart Thomas, farmer*
Dewey Luther, farmer*
Dresser Charles, farmer
Dresser James E. farmer
Dusenbury Henry P. farmer and assessor*
Euler Albert, butcher
Euler Frank G. farmer*
Fay Edward, farmer
French Dudley, mail carrier
Graves Byron J. farmer
Gridley Albert H. farmer (North Chili P. O.)
Gridley Frank, farmer
Gundry Robert, farmer†
Hawkins James, painter and farmer
Hicks William, farmer
Hill Allyn, farmer*
Hill Christopher, farmer
Hill George P. farmer
Hill Harvey L. farmer
Hill Sheldon J. farmer*
Hubbell Oreb T. overseer of poor
Hunter William, farmer†
Hutchens William, farmer†
Jacobs Mark, farmer*
Jewett Frank, merchant
King George, farmer
King R. P. farmer
Klem A. F. farmer (North Chili P. O.)
Loosemore William, farmer (North Chili P. O.)
Lourett Amos, farmer
Loveridge Frederick, farmer*
Loveridge George, farmer*
Lowery H. F. grocer
Lucas Charles, farmer
Mansler John, farmer
Mason R. E. farmer*
Mattson Alpheus, farmer and butcher
McCabe Edward, farmer
McFee James, farmer†
McFee William, farmer†
McKinney Geo. farmer and butcher
Nelson J. D. station agent
Nelson Richard J. coal and justice of peace
New Henry D. farmer
New Otis B. farmer
Osburn Wesley H. farmer*
Palen George H. farmer
Parmelee E. James, farmer
Parmelee Ransom T. farmer
Partrick Frank, moulder
Reddick Frederick, farmer (North Chili P. O.)
Reddick John, farmer (North Chili P.O.)

Central Library of Rochester and Monroe County · City Directories Collection
House Directory supplement

Rich James, farmer
Rollin Charles F.
Rollin Edwin J. farmer
Ryan Michael, hotel
Schies August, farmer
Schwab Bernard, farmer (Coldwater P. O.)
Shaffer Jacob, farmer
Shaffer John, farmer and miller
Skillman D. S. clergyman
Smith Albert T. farmer†
Smith Edward B. blacksmith
Snider Christian, farmer*
Snyder August, farmer
Statt John A. farmer (Gates P. O.)
Stettner Christian, farmer†
Stevens Charles A. farmer
Stone Guy, farmer
Tosh Harry, farmer
Trowell William, farmer
True George G. farmer
True George L. farmer
True James M. farmer
True Joshua, farmer†
True William, farmer
Turner Albert, farmer
Voorheis Charles N. farmer*
Voorheis Stanley, well driller
Walker Dudley, farmer†
Walker Edwin, farmer*
Ward Andrew, farmer
Way Henry J. farmer*
Way Samuel, farmer*
Webster J. B. farmer†
Widger James, farmer
Widger Louis G. farmer
Wright Earl, farmer
Young Frederic, farmer
Young William, farmer*
Zimmerman Charles, farmer

SPENCERPORT P. O.

Postmaster, FRANK N. WEBSTER.

Adams Elmer, farmer
Adams Milo, farmer
Addie Frederick, barber
Allen Eli, cooper
Allen Frank, farmer
Allen Frank E.
Allen Henry, farmer and teamster
Anderson Frederick, farmer
Anderson Henry, farmer
Austin D. C. clerk
Austin Edward E. station agent and druggist
Austin & Smith, druggists
Babcock R. A. deputy sheriff
Baker W. G. retired
Barker Albert N. blacksmith
Barker William G. blacksmith and constable
Barrett Eben, electrician
Beaney William, market
Bennett Orlando, machinist
Benton George A. judge Supreme Court
Bond Charles, farmer
Boughton James, farmer
Bourne George T. farmer
Brainard Chauncey, coal
Brainard Harry C. coal and assessor
Brigham Charles, farmer
Brigham Clifford, farmer
Bromley William H. hardware and town clerk
Brower Ellsworth, farmer
Brower Henry G. farmer
Brower Willard, farmer
Brown Berton W. lawyer
Brown Ely S. farmer
Brown Frank, feed
Brown H. H. farmer
Buell Bela, farmer
Burpee Edgar, carpenter
Burritt Horatio D. farmer
Cady Lewis E. farmer
Carpenter Charles, farmer
Carter W. L. painter
Chadwick Warner, farmer
Chapman Charles, farmer
Chapman John, farmer
Chapman Webster, farmer
Clancey James, farmer
Clancey Michael, farmer
Clark Hart S. retired
Clemments Arthur, clergyman
Colby Alex. G. farmer
Colby Oscar P. justice of peace
Colby William W. farmer
Cole George M. merchant
Cole Norman, farmer
Cole & Freeman, merchants
Comstock George, retired
Conrad Andrew, farmer
Conrad Frank, farmer
Cook Andrew, farmer
Cook D. D. clergyman
Corser Lewis H. retired
Covert S. H. hardware
Cumings B. F. farmer
Curtis Charles E. farmer
Curtis Leonard B. salesman
Curtis Seymour, farmer
Davis Albert T. farmer
Dewey Fred. H. farmer
Dunn Thaddeus, market
Dunn & Beaney, butchers
Dyer Henry S. farmer
Emich George, farmer
Emich Louis, farmer
Fargo Wilton, farmer
Flagg Stephen G. farmer
Flagg William G. farmer and town collector
Fosmire Cyrus, fruit
Fowler Vincent, retired farmer
Freeman Harry, merchant
Freestone William J. farmer
Fuller Edson W. farmer
Gammon Hugh, clerk
Gardner Corliss B. clergyman
Gardner Rufus, farmer
Gearing George, farmer
Gillett Elwood, farmer

Central Library of Rochester and Monroe County · City Directories Collection
House Directory supplement

Goff B. H. produce
Goff Frank M. lawyer
Goodridge Delos B. farmer
Goodridge Elihu, retired farmer
Gott Frederic E. farmer and justice of peace
Green Jesse, farmer
Grimes Mills S. Rev.
Grover Edward, farmer
Grover William, carpenter
Gunnison Jay H. station agent
Gurnsey Harry, mail carrier
Hager Lewis, farmer
Hammer John, farmer
Happ Henry, farmer
Harris William K. salesman
Harroun Frank M. farmer
Harroun Ira D. farmer
Hart Ed. harness maker
Hartwell Frederick, farmer
Haslip Charles, farmer
Haslip Hugh, wagon maker
Hawkins Adelbert, farmer
Hawkins William G. farmer
Helfrich George P. mason
Helfrich Peter, mason
Hewett Arthur, farmer
Hinckley Bowker, farmer
Hiscock Geo. L. farmer and constable
Hodges George H. farmer and assessor
Hoy Eugene, miller
Hoy Nicholas H. farmer
Hubbell William, farmer
Ireland Samuel, agent
Ireland William J. manufacturer
Irish George, farmer
Johnson Augustus, barber
Kelley John, clergyman
Kerwin Richard, farmer
Ketchem Byron C. druggist
Kincaid Charles, farmer
Knapp Millard F. wagon maker
Kress Edward, carpenter
Kress John, farmer
Ladd Eugene
Lawson Lewis, mail carrier
Leonard John, hotel
Loomis Nathaniel H. farmer
Luce Samuel H. farmer
Maher Richard, blacksmith
Malay C. D. printer
Malay Wade H. printer
Maurer William, constable
McCabe John B. builder
McCleary Arthur, farmer
McDermott Charles, farmer
Merz John, shoemaker
Metcalf William, farmer
Miller Henry O. salesman
Miller William J. farmer
Moore William B. coal
Morgan John, farmer
Nichols Arthur, farmer
Nichols Edward D. carpenter
Nichols F. W. grocery
Nichols H. Alden, clerk
Nichols Sidney S. clerk
Noble Charles, farmer
Osborn George, farmer
Page M. T. cashier
Parker Charles, farmer
Parker Joseph, farmer
Peacock John H.
Peck Cassius, retired farmer
Pettengil Foster Co. evaporators and vinegar manufacturers
Pierce C. J. farmer
Pierce J. C. agent
Poole John, laborer
Pratt Asa, farmer
Preston James, farmer
Purdy D. E. farmer and cooper
Rebholtz William, farmer
Rich Heman, farmer
Riley John, farmer
Roach Edward, farmer
Roach Frank, farmer
Rogers Henry E. florist
Rogers Joseph V. farmer
Ross Charles, jr.
Ross Herbert A. farmer
Ross James C. farmer
Ross William F. farmer
St. John Gordon L. barber
Schott George, butcher and farmer
Seman George, farmer
Shaffer Herman, farmer
Sias David B. farmer
Slayton Lewis E. physician
Smith Charles H. hotel
Smith Elmer, clerk
Smith Flagg G. farmer
Smith Frederick G. farmer
Smith Herbert, druggist
Smith James, farmer
Smith Platt G. farmer
Smith Silas F. farmer
Smith & Co. hotel
Southwick D. C. farmer
Spencer Edward C. farmer
Spencer Frederick, stable
Spencer F. W. hardware
Spencer Joseph A. retired farmer
Sperry H. W. clerk
Stageman John, farmer
Statt John A. farmer
Stettner George, farmer
Stettner Julius G. highway commissioner
Stettner Segman, farmer
Stevens J. E. agricultural implements and produce
Stone George, farmer
Sweeting Charles H.
Talbot John, produce shipper
Taylor Frank, farmer
Thomas George A. farmer
Toats Sarah Mrs. farmer
Todd Henry P. farmer
Town A. M. veterinarian
Trimmer Charles, retired
True Elvira M. teacher
Truesdale James T. produce
Turney T. J. grocer

Central Library of Rochester and Monroe County · City Directories Collection
House Directory supplement

Udell P. G., physician
Upton George, produce
Upton John, retired
Upton Miles, flour and feed
Upton Theodore C. merchant
Walker David L. undertaker
Walker Fred L. undertaker
Wallace Edward, manufacturer
Wallace William, retired
Walters Wallace, hardware
Wansey Frank, farmer
Webster Adelbert F. farmer
Webster Burton, mail carrier
Webster Ernest T. farmer
Webster E. D. farmer
Webster F. N. postmaster and produce
Webster George, stable
Webster Willard J. farmer
Wells W. D. hardware
Whittier W. A. farmer
Wilcox George
Wilcox Henry B. salesman
Wilcox T. A. jeweler
Wilcox William W. salesman
Wilkinson Frank, farmer
Willmot Sylvester, retired farmer
Wolfrom Carlos M. hardware
Wolfrom William D. painter
Woodmansee Irving J. bookkeeper

TOWN OF PARMA.

Supervisor, Myron Roberts, Hilton.
Town Clerk, Morton L. Nellis, Hilton.
Collector, Andrew Warren, Hilton.
Justices of the Peace, Orange A. Green, Forest Bagley, James H. Breeze, Thomas Burritt.
Assessors, William T. Kirk, Aaron J. Arnold, Edward Bush.
Highway Commissioner, Daniel Coffey, Spencerport.
Constables, Joseph H. Pier, William D. Wilkinson, Geo. W. Dingman, David M. Thayer, Lewis Gates.
Overseer of the Poor, Frank Huber, Spencerport.

The Post-Office at Parma has been discontinued, and unless otherwise stated the post-office address of residents of Parma given below is SPENCERPORT.

Adams Chauncey A. farmer
Adams Rosa Mrs. farmer
Allen Abram, blacksmith (Barnard P. O.)
Arnold Aaron J. farmer and assessor (Adams Basin P. O.)
Ashton James, farmer
Ashton Joseph S. farmer
Baker Roswell, farmer
Baldwin Henry L. sexton
Barons George, farmer
Beebe Albert P. farmer (Barnard P. O.)
Behler Charles, farmer
Bell William, farmer
Bradshaw Luther G. retired
Breckenridge K. C. farmer
Breckinridge Thomas, farmer (Clarkson P. O.)
Breeze James H. farmer and court crier
Brown George, farmer
Buell Joseph J. farmer
Burritt Frank M. farmer
Burritt Newton S. farmer
Burritt Thomas, farmer
Burritt Thomas F. undertaker
Bygraves Dolly M. farmer
Carey Robert, wagon maker
Castle Frank, farmer
Castle Fred. J. merchant
Chillson G. N. farmer
Clark Edwin T. farmer
Clark William M. farmer
Coe Charles D. farmer
Coe Frederick, farmer
Coe William
Coffee Patrick, farmer
Coffey Daniel, farmer and highway commissioner
Collins Byron J. farmer
Cook Cleveland, farmer
Cork Mark, farmer
Covington Charles, retired
Cox E. B. farmer and thresher
Crouch & Nichols, millers (Clarkson P. O.)
Curtis Zachariah, farmer
Darling Charles D. farmer
Davey Jerry, farmer and butcher
Davey Samuel, farmer
Davis Eliza Miss
Davis Julia E. farmer
Davis Libbie Miss
Dimock Alton A. farmer
Dingman George W. farmer and constable
Donohue Frank, farmer
Fetter Alice Mrs. farmer (Adams Basin P. O.)
Genrich John, merchant
Goodell Harry, farmer

Central Library of Rochester and Monroe County · City Directories Collection
House Directory supplement

Goodwin Thomas, farmer
Gott William B. farmer (Adams Basin P. O.)
Harradine Albert J. farmer
Herring Richard, farmer
Hill Frederick, farmer
Hiscock John A. veterinarian and farmer
Houghtlin George, farmer
Huber Frank, farmer and overseer of the poor
Ideman Herman, farmer
Johnson John T. farmer
Kedian Michael, farmer
Kedian Patrick, farmer (Barnard P. O.)
King William, farmer
Lane John H. farmer
Lankton Addison L. farmer
Losey Henry G. farmer
Marks Benjamin, farmer
Marks John, farmer
Maxwell Ann Mrs. farmer
McCabe Barney, farmer
McCarthy Enos, farmer
McHugh John, farmer
McKinney Charles, farmer
Moriarty Patrick, farmer
Mort Albert, farmer
Nellis Albert A. farmer
Nelson Warren L. pumps
Newton Mary Mrs. teacher
Northrop Alonzo, farmer
Odell Chauncey A. farmer
Palmer Fred. C. farmer
Palmer Nelson, farmer
Peck Fred. farmer
Peck Phoebe A. Mrs.
Peck Virgil, farmer
Peck Willard S. farmer
Peckham William H. farmer
Peffer Andrew J. farmer
Pfahl Edward G. farmer
Pitcher Eugene, farmer
Pitcher Howard E.
Rausch Edward, farmer
Rausch Frank, farmer
Rausch Matthias, farmer
Rorebeck Lewis, harness maker
Rowetz Samuel, farmer
Saunders Frank, carpenter
Sigler Lottie Mrs. dressmaker
Smith Delos D. farmer
Smith George A. farmer
Snook George M. physician
Sweeting Frank, farmer
Sweeting John M. Mrs. farmer
Sweeting Walter, farmer
Thayer David M. laborer
Tompkins Charles L. farmer (Clarkson, P. O.)
Tracy John H. farmer
Vanderbeck Sarah Mrs.
Wadhams Samuel W. farmer (Clarkson P. O.)
Ward Peter, hotel
Webster George, farmer
Welch George, farmer and butcher
Welch John, farmer
Wheeler Guy P. farmer
Wheeler Hiram D. farmer
Wheeler Lydia Mrs.
Wheeler William H. farmer
Wilder Wm. H. carriage trimmer
Wood W. Smith, retired
Zelweger John, merchant
Zimmerman Charles, farmer (Adams Basin P. O.)

HILTON P. O.

Postmaster, MRS. MINNIE DAILY.

Albiker Andrew, mason
Amidon Oscar, farmer
Amidon Warren W. farmer
Anderson Arthur R. lawyer
Anderson Edward F.
Anderson Geo. J. farmer
Anderson Joseph E. farmer
Archer Edward C. ice cream
Archer Lewis, farmer
Babcock Charles, carpenter and mail carrier
Bagley Forest, farmer
Bagley Herbert E. tinsmith
Bagley Oliver, retired farmer
Bardeen Hiram, farmer
Barnes Francis, teacher
Bartlett Franklin, laundry
Bartlett Thomas, wagon maker
Bass Hanford, justice of peace
Bassett Richard, farmer
Baxter Chauncey, farmer
Bennett Charles O. farmer and fruit evaporator
Bennett John C. farmer
Berridge John, farmer
Berridge John W. farmer
Black Mathew, farmer
Bovington David, clergyman
Brown Jess, farmer
Brown Joseph, retired farmer
Brown Loren H. farmer
Buell George, farmer
Bufton Henry, insurance
Burritt Beverly W. farmer
Burritt Delano C. farmer
Burritt Hale P. farmer
Burritt John, farmer
Burritt Lamont, farmer
Burritt William S. retired
Bush Edward, farmer and assessor
Bush Wesley, farmer
Butcher Charles E. farmer
Butcher Ephraim, farmer
Chase Elbert, farmer
Chase J. Darwin, farmer
Chattin Chauncey, farmer
Chattin Emmett, farmer
Chattin Orville, fruit evaporator
Childs Gilbert C. wagon maker
Clapper Philo, farmer
Clapper Philo B. produce
Clint Ezra E. farmer
Coakley Daniel, farmer

Central Library of Rochester and Monroe County · City Directories Collection
House Directory supplement

Coleman Ella, millinery
Collamer Eugene, farmer
Collamer George R. farmer
Collamer Luther, farmer
Conklin Michael, butcher
Conroy John J. farmer
Cooper John E. publisher Hilton Record
Cosman Albert D. farmer
Cosman David, farmer
Cosman Edwin, farmer
Cosman Eli, farmer
Cosman Eli jr. farmer
Cosman Henry A. farmer
Cosman Henry S. jeweler
Cosman Jacob, farmer
Cosman Wygand J. produce
Cross Irá L. farmer
Curtis Artemas D. farmer
Curtis Charles E. farmer
Curtis Charles G.
Curtis Chauncey F. thresher
Curtis Edwin B. market
Curtis Eli B. farmer
Curtis Fred W. farmer
Curtis Henry, laborer
Curtis Isaac H. retired farmer
Curtis James, farmer
Curtis John V. retired farmer
Daily Bert J. barber
Daily James H. tinsmith
Daily Minnie Mrs. postmaster
DeFrees Charles, retired farmer
Dennis P. Webster, veterinarian
Diver Perry, builder
Diver Reuben, mason
Ducolon Abdiel C. farmer
Eaton Carl S. dentist
Eberle William, blacksmith
Fraser Allen B. merchant
Fraser Evan E. merchant
Furgeson David, laborer
Garlock William, retired farmer
Gartley Kate Mrs. dressmaker
Gavigan Joseph, painter
Goodell Fred, farmer
Goodno James H. agricultural imp.
Gould Albert H.
Green Orange A. druggist
Haight Benjamin, farmer
Haines Bowen A. painter
Hall Elizabeth Mrs. farmer
Harden Lake, painter and paperhngr.
Harpuder A. clothing
Harradine Charles, farmer
Harradine Ed. & Wilkie C. hotel
Harradine Samuel, farmer
Harradine Thomas, farmer
Hawes Charles, foreman
Hawes Niles, painter
Hazen Daniel W. farmer
Hendershot Julia A. farmer
Hill Charles B.
Hill Wm. & Alex. farmers and evaporators
Hiscock Lodiska, farmer
Holbrook Marshall D. fruit evaporator and produce dealer
Holden Seth W. farmer
Holman Samuel, physician
Houghton Moses, carpenter
Hovey VanAllen, undertaker
Ingham George, foreman
Ingham Joseph, hardware
Ireland Rebecca A. farmer
Iveson Edward H. merchant
Iveson William, harness maker
Jarman J. O. clergyman
Judd Alvin J. carpenter
Kagel Christiana, farmer
Ketcham Spencer C. carpenter
King Cassius G. farmer
King Mary Mrs. farmer
Kirk William T. farmer and assessor
Knowlton George N. engineer
Leonard Charles H. painter
Leonard Wallace, farmer
LeRoy Peter, farmer
Madden George M. fruit grower and merchant
Madden John C. fruit grower
Magee Ida Miss, dressmaker
Mantar George E. clergyman
McCarty Lois, farmer
McCulla Fred. farmer
McCulloch James H. farmer
McKinney Jennie Mrs. teacher
Miller Chas. E. teacher and farmer
Miller John B. retired farmer
Miller Melvin J. farmer
Morris George, foreman
Moul William, farmer
Mouls Edward, farmer
Munger Frank, farmer
Nellis Morton L. bookkeeper and town clerk
Newkirk Morris, retired farmer
Northrop Charles, farmer
Northrop Edwin, retired farmer
Northrop Myron L. farmer
Opperman Henry, merchant
Ottman Allen M. physician
Parsons William, farmer
Perry Julian, blacksmith
Perry Napoleon, blacksmith
Pfarrer William, hotel
Pickett William, carpenter
Pickstock George, farmer
Pier Joseph H. constable
Pier Lucius, village constable
Piggott John Mrs. hotel
Quivey Morris, farmer
Randall C. E. farmer
Randall Daniel, farmer
Rapp Mary Mrs. farmer
Roberts Myron, produce and supervisor
Roberts Thomas C. barber
Rowley Frank W. farmer
Rowley Milo F. tinsmith
Sands William, farmer
Shoff Frank, farmer
Shoff Jacob, farmer
Shoff Joseph, farmer
Shutts Edward J. ticket agent
Simmons Jacob H. retired

Central Library of Rochester and Monroe County · City Directories Collection
House Directory supplement

Simmons Philip N. retired
Skene George W. manager
Slade John E.
Smith Albert G. farmer
Smith Frank, farmer
Smith Henry C. farmer
Smith Homer E. farmer
Smith K. James, farmer
Smith Mary Miss
Smith Norman N. farmer
Smith Peter E. farmer
Smith William, retired
Smith William G. farmer
Smith Wm. I. farmer and produce
Smith W. C. manager
Stevens Melvin B. engineer
Stothard Robert, painter
Straub John, farmer
Taber Dennis, farmer
Taber Edson, hardware
Taber Henry G. farmer
Tennison Edward, farmer
Tenny Clarence, fruit grower
Tompkins Evan H. engineer
Tompkins John, retired farmer
True William R. professor
Twentyman Sarah Mrs. farmer
Upton Co. The, lumber and cooperage
VanDorn Adelbert, farmer
VanDorn Jerome, farmer
VanDorn John B. farmer
Waldock Ada Miss, dressmaker
Warren Andrew, farmer
Webster Dennis P. veterinarian
Wheeler J. Miranda, farmer
Whitney James R. Mrs. farmer
Wilder Belden, farmer
Wilder Sargent, farmer
Wilkinson William D. constable
Williams Charles A. butcher
Williams Wilbor W. physician
Williams William
Wolcott Leman S. farmer
Wolfrom Esbon, farmer
Wood William H. merchant
Woodhams Alva, farmer
Woodhams Henry, farmer
Wright Albert, carpenter
Wright Delos C. carpenter
Wright Dennison, farmer
Wright Henry M. farmer
Wright Lawrence A. farmer
Zorn George, farmer

TOWN OF PENFIELD.

Supervisor, H. Wilson Whalen, Penfield.
Town Clerk, George C. Schermerhorn, Penfield.
Collector, Frederick W. Ford, Penfield.
Justices of the Peace, Harrison C. Fuller, Eugene Covey, Alonzo Hart, Abram M. Watson.
Assessors, Jacob . Welker, C. Edward Schutt, William H. Heffer.
Highway Commissioner, John H. Weicher, Penfield.
Constables, Charles A. Smith, Albert C. Hipp, Frank A. Hartung, Abel G. Northrop.
Overseer of Poor, Walter C. Miller, Penfield.

PENFIELD P. O.

Postmaster, JAMES G. HASKELL.

**P. O. Address, Webster.*

†*P. O. Address, Macedon.*

‡*P. O. Address, West Webster.*

Abrams Charles, farmer*
Allen Elmira Mrs.*
Allen Franklin B. farmer*
Allen Fred, farmer*
Allen J. Glen, farmer*
Ammon George L. farmer
Ammon John, farmer
Ammon Mary A. Mrs.
Andrus Esther Miss, farmer
Atwater Alonzo, farmer*
Bahler George, farmer and agricultural implements
Baker C. B. farmer‡
Baker Frank, stenographer
Baker Henry M. barber
Barker William H. clergyman
Barkhuis Henry, farmer*
Barkhuis John, farmer*
Barkhuis Lewis, farmer
Barkhuis Louis H. farmer*
Barney Asa G. clerk
Barney William, engineer
Beach William, lawyer‡
Beasley Richard, shoemaker
Bedford Herbert, laborer
Beeten William, farmer
Bell Ezra H. farmer
Bertch Henry, farmer
Bidwell George, small fruits
Biggs John L. laborer
Bitner Ernest, laborer
Blanchard Eben, fruit farm‡
Boardman Washington, small fruits
Bowman Henry, blacksmith*
Bown Andrew H. lumber

Central Library of Rochester and Monroe County · City Directories Collection
House Directory supplement

Bown Bros. & Co. lumber (Despatch P. O.)
Bown Mary Mrs. widow
Bown Wilson W. lumber
Brahler Ezra, farmer
Brahler Joseph E. milk dealer
Brahler Louis, farmer*
Braman Calvin, farmer
Braman Charles F. farmer
Braman Durwood, farmer
Braman George E. farmer
Braman Jonathan, farmer
Brewer Harry, farmer†
Brewer Samuel, conductor‡
Brewer W. Henry, farmer‡
Brooker Philip, farmer
Brooks Frank, farmer
Brown Adelbert, farmer
Brown Elmer E. farmer
Brown James, laborer
Brown Reuben S. farmer
Brown T. Jefferson, painter
Bueg Jacob G. farmer
Bueg John, cider mill
Buholz Henry, farmer
Bune Abram, gardener
Burns Frank, farmer
Burrows Franklin G. farmer*
Burrows Orrin, farmer*
Burrows Walter, dairy farm
Busch Christ, farmer*
Bush Frederick, farmer
Bush John F. farmer*
Butler William F. florist
Calkins Elisha L. janitor
Campbell N. J. farmer*
Cape Lucas, farmer*
Church A. F. painter
Church William F. painter
Clark Millard A. farmer
Clow Charles, farmer*
Cochrane Royal E. physician
Cook Henry, small fruits
Cooman George, farmer*
Copeland Thomas, farmer
Cornell Walter, farmer
Countryman J. B. clergyman
Covey Eugene, justice of peace
Covey Lulu Miss, teacher
Craft Irving, farmer*
Craft William, farmer*
Crane A. E. farmer
Cranstone George B. painter
Crippen Everett, farmer
Crippen Henry, farmer
Crippen John A. farmer
Crittenden Marvin, farmer*
Culross Henry J. farmer
Dake Merritt, laborer
Dake Merritt Mrs. dressmaker
Dale Arthur L. farmer
Dayton Frank, farmer‡
Dayton Harvey, farmer‡
Dayton I. Rosmond, merchant‡
Dayton M. Glenn, farmer‡
DeBack Paul, farmer
Derrinbacher Anthony, small fruits
Derrinbacher Conrad, gardener
Derrinbacher Peter, small fruits
Derrinbacher William, gardener
DeWolf Peter, laborer
Dobbs Charles, blacksmith
Dodd Edward, small fruits
Dodd Edward J. farmer
Dodd Otis, farmer
Duncan George, farmer
Dyer Susie Miss
Dyer Wales M. R. farmer
Eckler Albert B. farmer*
Eckler James H. farmer*
Eldridge George I. farmer*
Embury A. J. farmer
Embury Giles L. farmer
Embury Josiah H. farmer
Emler Fred, farmer
Englehart George, farmer
Erhart Lewis, farmer
Erhart Paul B. laborer
Estey E. A. clergyman
Evershed William, nurseryman
Fahrer John, farmer
Fellows John B. farmer
Fellows William, farmer
Fernaays George, hotel
Ford Frederick W. small fruits and town collector
Fox George B. mail carrier
Fox Lowell, barber
Fox Marvin, teacher
Frank George, small fruits
Frank John A. small fruits
Franks Henry, farmer†
Frost Henry, small fruits*
Fuller Eugene, fruit evaporator
Fuller Harrison C. farmer
Fuller Newton I. retired farmer
Furman Benjamin, farmer
Furman Geo. farmer (W. Walworth P. O.)
Furman Isaac W. farmer†
Furman J. Thompson, farmer†
Furman Miller, farmer
Furman Roy T. farmer.
Furman Samuel, farmer (West Walworth P. O.)
Garnsey Mark O. farmer
Gaskin Hugh, gardener
Gaston Jos. H. farmer
Gaston Mary Miss, teacher
Gaston Mida Miss, teacher
Gaston Olive, music teacher
Gebhart Charles, farmer
Geil Henry, farmer*
Gentle Joseph, farmer
Gentle Thomas, small fruits
George Bros. florists
Gibson E. Albert, farmer
Gifford Byron, clerk
Gifford Henry A. merchant
Ginnegaw John, farmer
Gleichauf Peter, small fruits
Good John, farmer
Grabb George, farmer*
Graham Charles, farmer
Gray Clark, farmer*
Green Jerry, farmer*

Central Library of Rochester and Monroe County · City Directories Collection
House Directory supplement

Guinan Barney, farmer †
Guinan James, farmer†
Guth Henry, gardener
Hagreen James, farmer
Hagreen Roy T. farmer
Hall Thomas J. farmer
Hansen John C. farmer*
Hansen William, farmer
Harris James A. school commissioner
Harris James H. farmer
Harris Peter, farmer
Harris Potter, farmer*
Harris William, farmer
Hart Alonzo, farmer and justice of peace‡
Hart Egbert S. farmer‡
Hart Francis J. farmer‡
Hartung Frank A. market and deputy sheriff
Hartung George, meat market
Hartung Henry, farmer‡
Hartung John, butcher
Hartung William A. meat cutter
Haskell James G. express and postmaster
Hebbs James, farmer
Heffer William H. farmer and assessor
Hembrook Fernando, farmer
Hembrook Frederick, farmer
Herman Edward, farmer‡
Herman Fred. farmer*
Herman George, farmer‡
Herman Louis, farmer*
Hermance William, farmer*
Hermance W. Edgar, farmer*
Herrick Nelson, farmer*
Herrick Rufus, farmer
Hicks F. G. small fruits*
Higbie Mary W. Mrs.
Hiler Jerome, farmer
Hill Frank, florist
Hill Samuel, farmer
Hill William, farmer
Hipp Albert C. harness shop and constable
Hoffer Fred, farmer
Holdridge Forest, farmer
Hosenfeldt Peter, farmer*
Huber John, laborer
Hulburt Orrin T. farmer
Humphrey Nathan M. physician
Hurlbut Jay T. farmer
Hyde Michael, laborer
Hyman Henry, farmer
Jackson Lewis, farmer
Jacobs William, clerk
Jacobs William B. farmer†
Jetty Byron, mechanic
Jewett John, market gardener*
Johnson James, farmer
Johnson Walter
Jordan Edward, mason
Jumph Cashens R. farmer
Jumph Duane, farmer
Jumph Michael B. farmer
Kennedy Bros. fruit evaporators
Kennedy Henry C. farmer
Kennedy James B. farmer*
Kennedy Rose Miss, teacher
Keyel William, farmer and nurseryman
Kiehl Frank, farmer
Kier Charles, small fruits
Kier John, small fruits
Knapp Ada E. Miss, teacher
Knapp H. S. farmer
Knebel Fred, small fruits‡
Kneble Adolph, farmer‡
Kofahl Martin, farmer*
Krenzer August J. farmer*
Kuhn Joseph A. small fruits
Kuhnmunch Michael, blacksmith*
Lamb Elisha, retired farmer
Landon Daniel, carpenter
Lane Peter, cement walks
Larwood William, cement walks
Lawless David T. paper mill (Rochester P. O.)
LeClear Jay, farmer*
Leisher Jacob, farmer*
Leiston Augustus, farmer*
Leonard George R. farmer
Lloyd Orrin A. farmer
Lockwood Andrew, farmer‡
Lord James, box manuf.
Lord Mark D. electrician
Lorson John, farmer
Ludwig Amos, farmer
Ludwig August, small fruits
Ludwig Charles F. laborer
Luitweiler Jacob, farmer
Lyons John, farmer
Mack John, buggies, harness, etc.
Mack Louis, wagon shop
Maier John M. hotel
Marchner Andrew, farmer and thresher*
Marchner John, farmer*
May Henry, farmer
McCoyd Elden, foreman
McGowan James J. clerk
McGowan James R. fence builder
Merchant Frank, farmer
Meyers Alva C. president Penfield Cornet Band
Meyers John L. harness shop
Miller Adam, farmer*
Miller Edward, carpenter
Miller Frank C. farmer
Miller John E. farmer*
Miller John J. farmer*
Miller Nelson F. farmer*
Miller Walter C. farmer and overseer of the poor
Mindinch Anthony Mrs. farmer
Mindinch Martin S. farmer
Mort Peter, market gardener
Mulliner Frederick, farmer
Mulliner J. Riley, farmer
Myers Henry, farmer
Naas George, farmer*
Naas George, jr. fruit evaporator‡
Naas Lulu, teacher*
Nagle Joe, farmer*
Newman Chism, farmer

Central Library of Rochester and Monroe County · City Directories Collection
House Directory supplement

Nichols George, market gardener
Nichols William, market gardener
Nitzman Charles, farmer
Northrop Abel G. constable
Northrop Burr S. Mrs. farmer
Northrop N. Beach, farmer*
Ockenden Frank E. merchant
Ockenden Thomas B. carpenter
Ornst Fred. farmer
Parks C. Roy, clerk
Parmer George, farmer
Peterson Axel, phosphate works (Brighton P. O.)
Phelps Edgar, farmer
Pierce August E. stage driver
Pierce Hannah Mrs.*
Plant Frank, laborer
Poppoon Louis, laborer
Porter Charles, general store*
Porter Crawford S. paints and oils
Porter Sarah Miss
Priest John, farmer
Prong Charles, market gardener (Brighton P. O.)
Qualtrough Leslie R. farmer
Quirk Thomas, farmer
Rambert Frank J. farmer
Ranney Horace, retired farmer
Ranney Mary Miss
Rapp Clarence, farmer and mail carrier
Rapp Frederick, farmer
Rath Frederick, farmer*
Raymond Charles C. farmer
Raymond Grace Miss
Redder Frederick, farmer
Reddick Joseph, farmer & blacksmith
Rich Charles, painter
Rich Noah F. farmer
Rissinger Charles, butcher
Rissinger John, butcher
Rissinger William, farmer
Robbins Edward F. market gardener (Brighton P. O.)
Rogers Charles B. painter and paperhanger
Rogers William, ice cream
Rosenbaum Henry, moulder
Ross Jay, farmer*
Ross Martin V. farmer*
Rothfuss Charles, farmer and milkman
Rothfuss Ulrich, farmer
Ryan Dennis, farmer
Ryan Michael C. farmer
Sabin L. W. barber
Sabin William A. farmer
Salmon Charles, farmer
Salmon Frank, farmer
Salmon George, gardener
Salmon William, gardener
Sampson Howard C. farmer
Sandle John, small fruits
Sandle Joseph, fruit evaporator
Schauffleburger August, farmer
Schauffleburger Ernest, florist and merchant
Schermerhorn Clara Mrs. dressmaker
Schermerhorn Edmund P.
Schermerhorn Fanny J. teacher
Schermerhorn George C. town clerk
Schlegel Clarence E. bookkeeper
Schlegel Josephine Mrs. nurse
Schlesing Frederick, carpenter
Schlesing Henry & George, market gardeners
Schlesing John, mason
Schutt Abner, farmer
Schutt Charles E. farmer and assessor
Schutte Frederick, farmer*
Scott Walter I. lawyer
Scovil Sarah Miss, music teacher
Scribner John, jr. farmer
Scribner John C. farmer
Sharp Abram, small fruits
Shaw George H. carpenter
Shuster Clarence E. lawyer
Siems Fred, farmer*
Sleman Carl, farmer and thresher*
Smith Charles A. constable‡
Smith Durfee W. farmer†
Smith Ernest, farmer
Snitzer Joseph, blacksmith
Southwell H. O. carpenter
Spear Clark G. farmer*
Spear Nettie Miss*
Speller Josephine M. Mrs. dressmaker
Sperry Burton E. miller
Sperry Howard, miller
Spies Wilhelmina Mrs. hotel‡
Spink George, farmer*
Spink George, jr. farmer*
Sprague William M. farmer
Stenner Charles, farmer
Stenner Jacob, carpenter
Storck Leonard, farmer*
Stroger George P. carpenter
Taft Chester, farmer
Thomas Alpheus P. farmer
Thomas Clark, farmer
Thomas Fletcher C. small fruits (Brighton P. O.)
Thompson Edwin N. carpenter
Toewe Henry, farmer (West Walworth P. O.)
Tucker Robert, farmer
Unglish George, laborer
Unglish William R. merchant
Unglish, Schauffleburger Co. merchants
Urchfitz Charles, laborer
Urchfitz Fred, laborer
Vanderlyke Hibbard, fruits
VanHoesen Hiram, farmer*
VanLone William, mason*
VanOstrand Clayton H. hardware
VanOstrand Lillie, music teacher
Vogler Joseph, small fruits
Vogt John S. small fruits
Wackerow Frederick, small fruits*
Wagner August, farmer
Wagner Celinda Mrs. carpet weaver
Wagner Charles E. merchant*
Wagner Charles G. farmer
Wagner William, blacksmith
Wakelee John, carriage painter

Central Library of Rochester and Monroe County · City Directories Collection
House Directory supplement

Warner Ethel Miss, teacher
Warner Grace, teacher
Warner Henry, farmer
Warner Horace, lawyer
Watson Abram M. farmer and justice of peace*
Weatherlow H. Otis, farmer
Weaver William, farmer
Weicher Jacob W. small fruits
Weicher John H. gardener and highway commissioner
Weis Frank, small fruits
Weis John J. farmer
Welker Jacob J. farmer and assessor†
Welkley Jacob, farmer
Welkley Jacob, jr. gardener
Welkley Levi, milkman
Welsher Dewey, farmer‡
Welsher Edson Z. farmer‡
Welsher Ora E. farmer
Welsher Perry J. farmer‡
Westerman George, carpenter
Westerman Grover, carpenter
Westerman Lawrence, carpenter
Westfall Albert, farmer
Westfall Charles J. farmer
Whalen Charles C. farmer
Whalen Howard C. farmer
Whalen H. Wilson, farmer and supervisor
Whipple William, real estate
Whitbeck Marvin J. carpenter
Whiting Lawson J. farmer*
Wilbur Newton, market gardener
Williams B. Kenneth, farmer‡
Williams John, farmer‡
Willitts Louisa Mrs. widow†
Wolf George, farmer
Wolf Joseph, farmer*
Wolfer George, hotel
Wondergem Edwin P. farmer
Worden Deyo S. farmer
Worthing Edith Miss, teacher‡
Worthing Jerome, farmer‡
Worthing Mabel Miss, teacher‡
Yost Rachael Mrs. market gardener
Yost Thomas, milkman
Zimmer Joseph, farmer*

TOWN OF PERINTON.

Supervisor, Thomas J. Bridges, Fairport.
Town Clerk, Andrew J. Deal, Fairport.
Collector, Frank E. Burnham, Fairport.
Justices of the Peace, O. B. Furman, Benjamin R. Irwin, Henry A. Walker, James D. Harris.
Assessors, Joseph Duncan, George N. Case, Frank R. Becker.
Highway Commissioner, Thomas A. Slocum, Fairport.
Constables, Nathan S. Perkins, M. S. Northrop, H. R. Winne, H Pintler.
Overseer of Poor, Frederick Warner, Fairport.

FAIRPORT P. O.

Postmaster, EGBERT L. HODSKIN.

**P. O. Address, Pittsford.*

Acker William, laborer*
Adams Orlando C. market
Adriance George, farmer*
Alles Fred. J. plumber
Alles William, laborer
Andrews Willis, merchant
Armitage Albert, pattern maker
Arnold Thomas H.
Ayrault Allen, farmer
Bahler John M. evaporator
Bahler Michael, farmer
Baird Byron, farmer
Baker William, retired
Bancroft C. P. salesman
Barnhart DeWitt, agricultural implements
Barnsdale Stephen*
Bassett Alonzo*
Bear John, barber
Beardsley A. L. Mrs.
Beardsley Warren, retired
Beaumont Edward F. laborer
Beaumont Harry W. painter
Becker DeWitt C. banker
Benedict Adrian L. farmer
Benedict Elmer D. farmer
Best Fred, telephoner
Bills Schuyler S. farmer
Bingham Rowe, merchant
Birch Benjamin, market gardener
Birch Charles, market gardener
Blood Clarence, salesman
Blood Martin A. milk
Bly Wesley, farmer*
Borden Levi, laborer
Borden Charles, milk
Bortle Emma Miss, music teacher
Bortle Spencer, fruit grower
Bortle Thurlow W. farmer
Bowerman Chas. farmer (Victor P. O.)
Bowerman E. C. farmer
Bown Geo. G. & Sons, carriage makrs.
Boyland William H. miller
Bridges Thomas J. farmer and supervisor
Briggs Charles M. physician
Brooks Garry, retired
Brooks Lewis, farmer
Brower William, farmer*
Brown Henry, laborer*
Brown Hubert M. undertaker
Brown Luther, baker
Brown Peter, barber
Bryant W. J. shoemaker
Brydges Henry H. hardware

Central Library of Rochester and Monroe County · City Directories Collection
House Directory supplement

Bullman John, farmer
Bumpus William H. farmer
Burlingame George T. salesman
Burnham Frank E. insurance and town collector
Butler B. T. mechanic
Butler Charles W. lawyer
Butler M. E. farmer
Butts Truman Mrs.
Carey Edward J. hotel
Case George N. farmer and assessor
Chadwick Charles M. stable
Churchill Christopher, mail clerk
Clapp George, physician
Clapp Wesley F. physician
Clark Charles A. salesman
Clark Chas. J. farmer
Clark Henry, retired
Clark & Jackson, coal
Clifford T. C. milk
Cline Richard, farmer
Clow George, blacksmith
Cobb George W. manager
Cobb Preserving Co. canned goods
Codyre John L. clergyman
Cole Robert B. farmer
Collins Albert G. basket maker*
Conant Austin, bookkeeper
Conover Leander, farmer
Coon Claude, saloon
Copeland Burton, clerk
Cornish Clement, farmer
Cotter James H. salesman
Cowles James B. physician
Cramer Cyrus R. druggist
Crocker Andrew, farmer
Crump Elliot*
Dann Raymond, clerk
Deal Andrew J. town clerk
Defendorf Fletcher A. cooper
DeLand H. A. manager
DeLano Chas. E. painter
Denington Alfred, retired
Denise Garrett, farmer
DeWitt A. J. farmer
DeWitt Clarence G. shipping clerk
Dillon Richard, laborer
Ditmas Cornelius N. dentist
Dobbin William H. retired
Doherty Dennis, mail clerk
Doherty Patrick, insurance
Doser John A. laborer*
Doyle Patrick, retired
Dudley Edward L. baking powder
Dunbar Charles H. hardware
Duncan Joseph, assessor
Efner Charles, retired
Eldridge Irvin B. retired
Ellsworth Byron, farmer
Ellsworth Frank, farmer
Ellsworth Hulburt*
Ellsworth Jesse D. farmer
Emley Henry, farmer*
Esten Whitfield, farmer
Ferguson Roselle, retired
Ferrin George, harness shop
Filkins Ernest, market
Finnegan James, saloon
Finnegan John J. laborer
Fisher Thomas, farmer
Fisk E. J. lawyer
Flanagan James, ticket agent
Fogerty J. H. hotel
Foley Thomas, farmer
Foster Homer, machinist
Fox James Wilson, physician
Frey Charles F. laborer
Fritz Thomas H. baggageman
Fuller Christopher M. farmer and physician
Fuller C. Lacey, produce
Fuller D. Buren, agricultural implements
Furman Oliver B. farmer and justice of peace
Gage Edward D. carpenter
Galusha J. Marshal, farmer
Gardner Alfred, mason
Garner Melvin, farmer
Gast S. M. teacher
Gerlach Andrew, farmer*
Gerlach Frederick, farmer*
Gilbert Bernard, farmer*
Gilbert Walter, powder maker*
Gildea Thomas, salesman
Grawbarger Daniel D. carpenter
Green Clarence S. bookkeeper
Greene Will O. publisher
Hardick Adelaide G. jewelry
Harmon H. N. market
Harmor Frank, laborer*
Harris Fred. carpenter
Harris Geo. H. lawyer
Harris James, retired
Harris James D. lawyer and justice of peace
Harris J. Darwin, farmer
Hart Charles I. expressman
Hart Samuel, laborer
Hawkins Charles, bookkeeper
Hawkins Edwin J. farmer
Hayner Bert, farmer*
Hazen A. Eugene, express agent
Henry Rousseau, farmer*
Henry Willis M. farmer
Hermance VanAllen, farmer
Hickey Mathew, laborer
Hickey Michael, farmer
Hill Albert A. baggageman
Hill Olney, building mover
Hodskin Egbert L. postmaster
Hoffman Adam, farmer
Hollander & Root, market
Holman George S. coal and produce
Hooker Adelbert C. retired
Horton Henry V. printer
Howard David B. farmer
Howard Frank W. clerk
Howard J. E. Mrs.
Howard Kittie Mrs. farmer
Howard Simeon P. laborer
Howell Harvey H. contractor
Hulburt Thomas L. lawyer
Hunt Stephen, farmer (Victor P. O.)

Central Library of Rochester and Monroe County · City Directories Collection
House Directory supplement

Hunter Samuel, market
Hutchinson Chester, retired
Hyde Frank M. laborer
Hyde Maurice, laborer
Jerrells William H. retired
Jewell Marvin M. retired
Johnson Richard, carpenter
Jones Charles W. farmer
Jordon Edwin, farmer
Jordon Lewis, evaporator and feed
Katoski F. S. cigar manuf.
Kelehar John, farmer*
Kellogg Myron J. general store
Kelly Nicholas G. hotel
Kelsey Horlo, machinist
Kelsey Joseph S. mail carrier
Kemp Henry*
Kennedy Philip, cigars
Kenyon Harry, teacher
Ketcham Alma J. Mrs.*
Ketcham Mary E. farmer*
Ketchum F. I. farmer*
King Eugene, farmer
Knapp Charles H. farmer
Knapp Elmer E. clergyman
Knapp William H. farmer
Kohler Milton W. dentist
Kossow John H. hotel*
Kurtz Frank, salesman
Kurtz Freeman, laborer
Kustin Wm. farmer
Lash George H. farmer*
Lash Seymour, printer
Lee Chas. R. gardener
Lee Eva A. ladies' furnishings
Lee R. B. blacksmith
Littlefield Frank, laborer*
Lombard C. M. mason
Longley Frank, contractor
Loomis Arthur M. coal, etc.
Loud William P. vineyard
Lucas Michael J. saloon
Maier Charles, farmer*
Marlett J. R. farmer
Martin James, greenhouse
Martindale John, canner
Marx Nicholas, wagon maker
Mason Wallace J. expressman
Mason Wayland H. mail clerk
Maurer Charles H. real estate
McAuliffe James, bookeeper
McBride Charles W. grocer
McBride Milton, clerk
McCarthy John. hotel
McCoord Levi, farmer
McDonald Charles, farmer
McLaughlin John. barber
McMillan James, farmer
Meacham C. Edwin
Mellen Hugh D. farmer
Miller Charles, farmer*
Miller John S. retired
Miner Floyd B. publisher
Minnamon George, carpenter*
Morey Joseph W. clothing
Moss Frederick, farmer
Moss John, farmer*
Moss Joseph, farmer*
Mulliner Geo. G. & Co. medicines
Newcomb Howard, undertaker
Newman Arthur B. clerk
Newton Arthur B. farmer
Northrop M. S. constable
Oliver Alexander W. pickles
Oram H. J. grocer
Otis Clark, physician
Palmer A. Worth, produce
Palmer Clarence, laborer
Palmer Edwin, contractor
Pannell Warren L. farmer
Parce Walter A. promoter
Patterson William H. cigars
Payne W. J. veterinarian
Peacock Alburtus J. retired
Perkins Asa F. farmer
Perkins Nathan S. constable
Peters Geo. W. market
Pettit Geo. barber
Phillipps A. Mrs. ladies' furnishings
Pickett Lester, carpenter
Pickett Reuben W. insurance
Pintler Herman, constable
Plumb Walker, farmer
Potter Fred.
Pratt Ezra B. physician
Price George S. physician
Prichard Frank E. supt.
Pritchard Harry, laborer
Pritchard Theron R. retired
Prouse F. W. painter
Putnam Samuel E. veterinarian
Rand Bros. powder manufs.*
Ranney Roswell, farmer
Reed J Seeley, farmer
Reed L. R. barber
Reinhardt Frank, powder maker*
Relyea Henry, undertaker
Reynolds Gilbert W. laborer*
Richards William F. printer
Rightmire N. A. laborer
Robbins J. H. confectioner
Roberts R. M. contractor
Robins Silas J. retired
Robinson Holloway, saloon
Robinson Wm. laborer
Root James, cartman
Rowell Lewis, builder
Rugenstein Chas. farmer*
Rundall Jerome, retired
Ryan John, saloon
Saleno Emma Mrs.
Saleno William, clerk
Salzer Henry, hotel
Sammons Charles, grocer
Sanitary Can Co.
Sawyer Mary Jane Mrs. farmer
Scamp William H. laborer*
Scheck Charles, farmer (Victor P. O.)
Schmidt John C. farmer*
Schrader John, farmer
Schroth Jacob, farmer*
Schummers F. F. hardware
Schutte William, farmer*
Scovill Frank, milk

Central Library of Rochester and Monroe County · City Directories Collection
House Directory supplement

Scovill Nelson, farmer
Scribner O. C. retired
Searles W. E. clergyman
Seeley G. L. G. village treasurer
Sehm John, farmer*
Shaw Leander M. undertaker
Shedd Edgar, bicycles
Sherborne Leon M. undertaker and furniture
Shilling A. R. grocer
Simmons Esbon O. laundry
Simpson O. H. jeweler
Slocum George, insurance
Slocum Thomas A. highway comissioner
Smith F. H. jeweler
Smith Joseph P. ticket agent
Smith Wyatt, farmer
Snow Edward C. merchant
Snow F. W. retired
Snow Joseph H. manufacturer
Spear Jason, farmer
Springett George, sexton
Sproul Agnes D. millinery
Stearns Alvin W. laborer*
Stebbins George, laborer*
Steffen Fred. farmer
Steubing George, bakery
Stillwell Albert E. grocer
Stilwell Clarence H. machinist
Stocum James, basket maker*
Storms Emerson, bookkeepr
Stubbs J. Mrs. retired
Sullivan Cornelius, farmer (Victor P. O.)
Sullivan John, farmer
Tallman Luther, retired
Taylor A. D. hair dressing
Taylor A. L. retired
Taylor G. C. medicines
Thistlewaite Chas. J. mfr.
Townley Harry
Trescott W. A manufacturer
VanAlst Geo. J. retired
VanAlst John, painter
Walker Henry A. lawyer and justice of peace
Warner Frederick, overseer of poor
Warner Levi L. painter
Warner Manley S. painter
Waters Martin J. farmer
Watson George, retired
Watson John, laborer
Watson Rufus, farmer
Watson W. S. farmer
Welch Lawrence, saloon
Welch Patrick, chief police
Wells Isaac S. farmer (Victor P. O.)
Wells Willard, tinsmith
Wemes John, teamster
White C. E. physician
White Frances Hulbert, physician
Whitney Clinton, farmer
Wilbur Smith, retired
Wilcox G. F. farmer
Wilcox G. G. farmer
Wilkinson Gilbert, farmer
Wilkinson Robert, farmer
Wilkinson Will, farmer
Williams Milton E. blacksmith
Williams Richard L. painter
Williams William D. builder
Wilson Marvin, laborer
Wood C. J. & O. B. farmers
Wood William R. clergyman
Woolsey Byron J. grocer
Woolsey John R. retired
Woolsey Ray, clerk
Woolston Daniel D. farmer*
Worthing Almeyron, farmer
Worthing Andrew L. carpenter
Worthing Charles E. farmer
Worthing Rollin S. clerk
Years Fred. farmer*
Zimmerman Louis, farmer*
Zollman Peter W. farmer*

DESPATCH P. O.

Postmaster, A. D. Cook.

Allen John M. physician
Ano George, blacksmith
Archer R. W. carpenter
Atwell Frank E. cartman
Babcock George, laborer
Becker Frank R. carpenter and assessor
Besemer Arthur, physician
Bickal Charles A.
Brady Harry, undertaker
Brainerd W. F., Brainerd Mfg. Co.
Branchaud A. D. painter
Carlson A. billiard and pool room
Case W. E. druggist
Clark C. W. stable
Cook Abiel D. postmaster
Dancy Edward, farmer
Darby C. H. plumber
Davis R. K. ice cream
Dygert E. E. confectionery and cartman
Engles J. F. clothing
Evans Frank, mason
Evans George, agent N. Y. C. R. R.
Eyer H. C. real estate
Ferrin S. V. carpenter
Fish Everett W. retired
Forgham Frank J. carpenter
Fryatt Burton J. general store
Genthner William, contractor
Graham A. E. cigar mfr.
Haley Thomas, laborer
Hamilton Frank G. real estate
Horton W. H. painter
Howe John, tailor
Hurley A. B. physician
Irwin Benjamin R. bookkeeper and justice of peace
Kane John, hotel
Kerry Carrie E. W. bakery
Ketcham William, clerk
King Charles, builder
Kingsley H. painter and paper hanger

Central Library of Rochester and Monroe County · City Directories Collection
House Directory supplement

Lane Charles E. real estate
Lapham E. D. clerk
Laselle Dr. dentist
Lee R. G. cream separator mfr.
Lehman C. S. painter
Lewis I. B. manufacturer
Lincoln Josiah K. farmer
Loder John, laborer
Lord M. D. & Co. electrical supplies
Mabry Curran, mason
Maracale William, laborer
March Bros. general store
Merriott H. H. clergyman
Mitchell Thomas J. builder
Mott John, miller
Mullen M. barber
O'Flynn George, carpenter
Olmstead Harrison, clergyman
Pettit George H. contractor
Pierce Bros. oils
Ransom William
Rochville Wm. foreman
Saunders C. Mrs. dressmaker
Saunders C. A. laborer
Schraeder Bros. builders
Schultz Christian, laborer
Shants S. A. bookkeeper
Smith Christopher, carpenter
Squires J. barber
Starkweather B. W. carpenter
Stevens George, foreman
Stell Philip M. laborer
Stewart F. P. publisher
Sweet L. G. shoes
Taylor Timothy, carpenter
Tozer J. electrician
Troke George, painter
Tuttle L. B. printer
VanLone Charles P. carpenter
Wallace John, laborer
Webber Michael, carpenter
Wheeler George, laborer
Whittleton Alphonso E. real estate
Whittleton Mott G. fire insurance
Wilson Jeremiah, carpenter
Winnie Hiram R. hotel
Worthing Byron H. farmer
Young & Carr, plumbers

TOWN OF PITTSFORD.

Supervisor, Jared W. Hopkins, Pittsford.
Town Clerk, William L. Malchow, Pittsford.
Collector, John M. Fisher, Pittsford.
Justices of the Peace, Charles H. True, George Morse, Oscar E. Smith, Charles B. Emmons.
Assessors, Charles Zornow, William Anscomb, William J. Woolston.
Highway Commissioner, Frank H. Zornow, Pittsford.
Constables, Nathan C. Steele, George R. Hicks, Edward A. Loucks.
Overseer of Poor, Somers S. Eckler, Pittsford.

PITTSFORD P. O.

Postmaster, ADAM N. FINUCAN.

**P. O. Address, Despatch.*

Agate Frank, farmer
Agate John, maltster
Agate John H. lawyer
Agate Reuben S. farmer
Agate William, maltster
Agate William J. merchant
Alverson Charles
Anderson John, blacksmith
Anscomb Wm. farmer and assessor
Anthony G. Benton, market
Ashe Thomas F. retired
Austin Chester F. farmer
Austin Fernando A.
Austin William O. gardener
Aymond Frank B. foreman*
Babcock George, agent*
Bacon John B. retired
Baker Andrew W. farmer
Balzer John B. farmer
Barker Clair, farmer
Barker Clarinda Mrs.
Barker Frank, farmer
Barker George H. farmer
Barker Susan Mrs.
Barnard Frederick G.
Barnum Nathaniel
Barrett May
Battams John W. farmer
Battams William B. farmer
Beckwith Henry, freight agent*
Bell John R. market gardener
Benge Charles, gardener
Benge John, gardener
Bennett Thomas, lather
Bernard John, farmer
Birdsall Jeffrey N.
Bishop Frank B. clerk
Blodgett Samuel P.
Bluhm Frank, farmer
Boakes Ann Mrs.
Boakes Cornelius, laborer
Boehringer Frank, market gardener
Boughton E. G. chemist
Boughton Seymour, real estate
Bowdy James*
Brady Harry, undertaker*
Braman Wm. mechanic*
Brei Frederick, farmer

Central Library of Rochester and Monroe County · City Directories Collection
House Directory supplement

Brei John, retired farmer
Bresee William, farmer
Brooks Arthur H. engineer*
Brooks Chauncey G. farmer
Bryant John, farmer
Bryant Robert, retired farmer
Buchholtz Frederick, farmer
Burlingame James T. farmer
Burns Owen, farmer
Burns Thomas, farmer
Bushman Charles H. retired
Cady George E. painter
Cahill Thomas
Camp Fred. S. agent
Campbell Jerome, farmer
Canfield Charlotte L. Mrs.
Canfield Harriette Miss
Cannan John, painter*
Card George N. retired*
Carney Richard, carpenter*
Carpenter Paul D. physician
Carroll William, farmer
Castleman George, carpenter*
Chamberlayne Owen S. clergyman
Chisholm Chas. hotel
Christ John, farmer
Clark Charles W. stable*
Clark DeForest, farmer
Clark George A. clerk*
Clawsen Wm. farmer
Cleveland Charles C.
Cleveland C. Emerson, trainman
Cleveland J. William, bookkeeper
Cole Ellen Mrs.
Cole Lucinda, farmer*
Cole Minnie I. Mrs.
Cole William H. farmer
Cowan Charles E. farmer
Corby Burt, farmer
Corby Samuel L. restaurant
Courtney G. Forrest, mechanic*
Crews J. Walter, physician
Critchley William
Crowley Thos. R. mechanic*
Crump Claude D. merchant
Crump Irving J. dentist
Crump Shelley G. merchant
Crump Susan Mrs.
Cuddeback John D.
Cullen Catherine, farmer
Culver Harry Otis
Curry William, mechanic*
Curtiss Lewis F. salesman
Davis A. E. physician
Davis Judson, mechanic*
Day Clark, salesman
Dehmlar Frank, teamster
Dehmlar John, farmer
Demlar Martin, nurseryman
Detman Louis, farmer
Dickens Anna Miss
Dix Frank A. agent
Doell John, bicycle repairer
Downing Willis H. telegrapher*
Doyle Lawrence, laborer
Drake Frank, druggist
Dratt Lyman, lumber inspector*
Drickel William, farmer
Dunning Christine B. Mrs.
Durrant Joshua H. carpenter*
Earle Charles, lock tender
Earle Lucius, laborer
Earle William, laborer
Eaton Benjamin C.
Eaton Ernest R. carpenter
Eckler Burton, farmer
Eckler D. B.
Eckler Harvey G. inspector
Eckler John, farmer
Eckler Somers S. overseer of the poor
Elkinton Eliza Mrs.
Emmons Charles B. justice of peace
Ernest Charles, farmer
Ernst Fred. farmer
Ernst Frederick, 2d. farmer
Ernst John, retired
Estey A. F. clerk*
Eyth Albert, nurseryman
Farnam Frederick, farmer
Farnam Lucy Mrs.
Faulkner James
Finucan Adam N. postmaster
Fischer John, farmer
Fish Arthur J. carpenter*
Fisher Charles
Fisher John M. town collector
Ford Burt, nurseryman
Ford John R.
Ford John S. nurseryman
Ford William L. clerk
Foreman Louis C pickle manuf.
French Marvin D. farmer
Fryatt Burton J. merchant*
Gardner Alexander W. farmer
Garland Morey C. farmer
Gaskin R. Edward, civil engineer
Gatley Henry, clergyman
Genthner William J. mason*
Gerling Fred. farmer
Giblin Hugh
Gifford Seneca, teamster
Gillam John C. painter
Gillett Daniel B. carpenter
Gilmore Frank
Gilsow William, laborer
Gimball Charles
Gimball Henry B.
Ginn George, painter
Girk George, carpenter
Glanton Daniel, R. R. foreman*
Gomph George H. clergyman
Goss George A. canal supt.
Green Fred. farmer
Grube Charles, farmer
Gruschow Frederick, farmer
Guest Minne C. Mrs. farmer
Hackett Andrew
Hall Orlando J.
Halpin James, laborer
Hanf George, farmer
Hapeman Charles, carpenter*
Harmor James
Harscher Alfred H. photographer
Harscher L. Edward, harness maker

Central Library of Rochester and Monroe County · City Directories Collection
House Directory supplement

Hart Charles C. carpenter
Harter George, laborer
Hartman C. & L. druggists
Hartseil David, farmer
Hartter John, farmer
Haw George
Hawley Estelle F. farmer
Hayes M. J. saloon keeper
Heaver Thomas, foreman
Heech George, farmer
Hegendorfer Fred. tinsmith
Hegendorfer Peter, blacksmith
Heil Ernest F. carpenter*
Hellmire Fred. A. carpenter*
Herzberger Louis P. agent
Hetzer John M. carpenter
Hetzer William J. carpenter
Hibbard Jane W. Mrs.
Hicks George R. constable
Hicks Isaac
Hilfiker Henry A. hotel
Hinderland John, farmer
Hoff Christian, farmer
Holland Harry, carpenter*
Hooker Bertha Mrs.
Hopkins Jared W. farmer and supervisor
Horning Fred. E. barber
Howard Charles W. clerk
Hulburt Smith, farmer
Hunter E. D. mechanic*
Hurley A. R. physician*
Hutchinson Joshua, cooper
Hutchinson Samuel, coal & produce, and barrel manuf.
Jackson Robert A. farmer
Jaeschke John P. miller
Jeffrey Clifford, mechanic*
Jenkins Ernest F.
Jenkins S. F. jr. coal
Jones Fred S. bookkeeper
Jones Sophia Mrs. dressmaker
Kaiser Fred. farmer
Kates A. J. express agent
Keil Henry, mechanic
Keiser Charles, farmer
Keiser Joseph, farmer
Kenney George M. carpenter
Ketcham Andrew F. agent
Ketchum William S. mechanic*
Kilborne Ernest, carpenter*
Killip Nicholas T.
King Albert L. carpenter*
King Alonzo D. carpenter*
King Charles S. carpenter*
King Michael, teamster and thresher
Kingsley George E. farmer
Kingsley H. E. painter*
Kingsley Willis B. farmer
Kinter Olive J. farmer
Kitchen Alice Mrs.
Knickerbocker Egbert, trainman
Knickerbocker George, farmer
Knickerbocker J. M. farmer
Knickerbocker William, farmer
Kuhn John, teamster*
Kunow Ernest J. carpenter
Lacy John, carpenter*
Lane C. E. real estate*
Lannan Patrick, teamster and thresher
Leeper Charles, teamster
Lewis Irwin B. coal dealer*
Lister John E.
Little Frank S. janitor
Loder William A. pickle manuf.
Lord Zilpha M. Mrs.
Loucks Edward A. carpenter and constable*
Loughborough Delos, farmer
Loughborough Gilbert B. farmer
Loughborough Ira E.
Lovery James, horseman*
Lusk Franklin B. farmer
Lusk Lemuel, farmer
Lusk Minnie H. Mrs.
Mabry Curran M. mechanic*
Malchow Fred, farmer
Malchow William L. merchant and town clerk
Malleson H. H. hotel
Malone Catherine
Mance Charles, carpenter*
Mann Henry, farmer
Mann John, retired
Mann Ralph C. farmer
March George, grocer*
Martin William, farmer
Matthews Archer G. E. farmer
Matthews Wirt, farmer
McAnally Michael, flagman
McCarthy John, mechanic*
McCarthy John, merchant
McCoord Joseph, farmer
McCoord Levi, farmer
McCrossen Claude, farmer
McCrossen Merritt W. farmer
McDonald William
McGill John, produce
McGill Robert
McGovern E. W. painter
McInerney George, teacher*
McInerney Richard W. carpenter*
McMahon John, foreman
Mead William H. clerk
Mead William L.
Merkel Henry, farmer
Mertz John J. farmer*
Meyer Michael, farmer
Miller Christian, farmer
Miller Fred. mason
Miller George
Miller Louis H. farmer
Miller William
Miller Wm. farmer
Minnamon Eugene, mason
Minnamon John, mason
Minnebeck Julia Miss, dressmaker
Monaghan John Y.
Morris Wm. H. mail messenger
Morse George, mail carrier and justice of peace
Morse George L. lawyer
Mullane John, flagman

Central Library of Rochester and Monroe County · City Directories Collection
House Directory supplement

Mullane Wm. J. flagman
Murray William H. stable
Musfelt Frank, farmer
Myers William, farmer
Nabor Joseph, nurseryman
Nelson Robert
Nelson Elizabeth Mrs.
Newcomb Royal M. undertaker
Newcomb & Thomas, general store
Newton Arthur M.
Nye A. E. farmer
Nye Wales M. farmer
Olmstead H. A. clergyman*
Olney John, farmer (Penfield P. O.)
O'Neil J. J. carpenter*
Ordway Smith, clergyman
Ott Samuel, farmer*
Paine C. A. gardener
Palmer Charles, painter
Palmer Frank, clergyman
Palmer William J. baggageman
Pamberton Craig, painter
Parent E. laborer*
Parker A. H. farmer
Parkhurst Frederick
Parry Frank, foreman
Parsons N. L. Mrs.
Peck Barney E.
Perdun Arby B. painter
Perkins B. F. carpenter*
Perkins Fred. farmer
Perkins G. Mead, carpenter*
Perkins Henry, teamster
Perkins Levi, carpenter*
Phillips Clarence N. mechanic*
Phillips Maurice E. merchant
Pierce Stephen O. farmer
Plane Charles, mason
Plane Fred. farmer
Plumb Thomas C. Mrs.
Pooler Helen S. Mrs.
Pratt A. D. nurseryman
Proseus Olive Miss
Rand Robert
Rand Stella A. Mrs.
Ransom Charles, farmer
Ransom Norman, clerk*
Reeve Henry, farmer
Regenauer Matthew, farmer
Rehbein Gustav, blacksmith
Retchless Frederick A. telegrapher
Reynolds William H. farmer
Rhodes D. mechanic*
Robbins Henry R. coal and produce
Robinson Abraham, baker*
Robinson Geo. W. farmer
Rogers Charles W. farmer
Rogers Louis F.
Rogers Spencer, farmer
Ross Edward, farmer
Rossiter William H. farmer*
Rowe Albert, farmer
Sage Burton, painter
Sandrock John, mechanic*
Satterlee Eugene, lawyer
Saunders Clarence, clerk*
Sayre G. L. mechanic*
Schell Joseph, farmer
Schild Albert S. farmer
Schoen Brothers, coal and produce
Schoen Charles G.
Schoen George C. farmer
Schoen John
Schoen William, saloon
Schreib Charles, farmer
Schultz Charles
Schuyler Carrie Mrs.
Schwartz Henry, farmer
Seaman Gust. carpenter*
Sheehan Thomas W. carpenter
Shell Fred. farmer
Sheridan Richard, farmer
Siegel Charles, farmer
Skulley Thomas, carpenter*
Slocum Willard P. carpenter
Smalley Henry, farmer
Smead Chauncey, farmer
Smead Richard H. farmer
Smith Alfred D. blacksmith
Smith Charles E. carpenter*
Smith Clifton E. ice cream and village treasurer
Smith George G. bookkeeper
Smith Josiah B.
Smith Oscar E. clerk and justice of peace*
Smith William, lock tender
Snyder Charles, farmer
Snyder Edward, farmer
Snyder Elbert, farmer
Snyder Frederick & Henry, cider mill
Snyder Gottlieb, farmer
Spellman Charles K. builder
Spiegel Henry W. painter
Spiegel Thomas, blacksmith
Squires John, barber*
Stalter Henry
Stalter Joseph, miller
Stearns Thomas B. farmer
Steele George C. lawyer
Steele John M. comr. of jurors
Steele Nathan C. constable
Steinfeldt Henry, thresher
Steinfeldt Joseph, farmer
Steve John
Stevenson Henry J.
Stewart Luman H. farmer
Stock Simeon
Stoll George P. carpenter
Stone Frank, farmer
Stone Hanford R. farmer
Stone Morgan B.
Stone Samuel H.
Stoutenberg Henry W. farmer
Streb Charles, gardener
Street Herbert, mason
Strickland James E. mail carrier
Strowger Ernest P. civil engineer
Stull F. Wm. clerk
Stull John C.
Suhr Carl H. tailor
Supner William H. carpenter
Sweeney John, farmer
Sweeney Rose Mrs.

Central Library of Rochester and Monroe County · City Directories Collection
House Directory supplement

Sweeton Imos, farmer
Taylor Timothy N. carpenter*
Telford George, farmer
Thomas Elijah, clerk
Thomas George, merchant
Thornell Edwin
Thornell Harmon, farmer
Thornell Henry M. & Sons, coal and produce
Thornell William B. farmer
Thurman A. B. carpenter*
Thurman Edward S. carpenter*
Tillotson Geo. P. farmer
Tobey Charles R. farmer
Tobey Merritt P. farmer
Tobey Milton A. farmer
Tousey George B. farmer
Tousey Louis G. market
Townsend Lydia V. Mrs.
Tracy Edmund T. clerk
True Charles H. insurance and justice of peace
Utz Frederick J. blacksmith
Utz John, blacksmith
VanDyck Andrew, lawyer
VanVoorhis Hermon H. farmer
Versluis Abraham, laborer*
Vincent Robert H.
Wadhams W. G. lumberman
Wagner John, farmer (Brighton P. O.)
Wallace Lizzie Mrs. nurse
Ward George T. gardener
Warner William E. farmer
Webster William, carpenter
Weiblin Daniel, farmer
Weimer A. carpenter*
Welch Lyman D. farmer
Welch Nathan K. farmer
Welch Orla J. mail carrier
Welch Raymond D. farmer
Welch Vernon L. farmer
Weller Max, foreman
Westerman Cassie, dressmaker
Westerman Edward E. farmer
Whiting Leslie E. ice cream
Whitlock A. H. lumberman
Wilkins H. clergyman
Willard O. P. farmer
Williams A. H. clerk
Wilson S. A.
Wiltsie Burton N. insurance
Wiltsie Frank
Wood Albert, clerk
Wood Gabriel K. telegrapher
Wood Gibson H. laborer*
Wood Thomas, farmer
Woolston William J. farmer and assessor
Worden Howard R. carpenter*
Young Frank, farmer
Zobel John, farmer
Zornow Charles, farmer and assessor
Zornow Charles P. farmer
Zornow Frank H. highway commissioner
Zornow Fred. carpenter & undertaker
Zornow Julius, farmer
Zornow Theodore A. principal High School

TOWN OF RIGA.

Supervisor, William L. Ormrod, Churchville.
Town Clerk, Elijah Bodette, Churchville.
Collector, Richard Embling, Churchville.
Justices of the Peace, George A. Johnson, Joel J. Snow, Fremont C. Richmond, Walter Robertson.
Assessors, John Brodie, Truman A. Perry, Selden G. Hitchins.
Highway Commissioner, Robert Snyder, Churchville.
Constables, Theobald Miller, Henry Schubert, William A. Adams.
Overseer of Poor, Arvin R. Collins, Churchville.
Health Officer, M. Dallas VanHorn, Churchville.

CHURCHVILLE P. O.

Postmaster, MYRON A. WHEELER.

**P. O. Address, Bergen.*

†*P. O. Address, Clifton.*

Adams Charles, laborer
Adams Charles F. farmer
Adams Frank H. farmer
Adams George, farmer
Adams Henry, farmer
Adams James, retired
Adams John, laborer
Adams Lewis, farmer
Adams Mary & Ella, farmers
Adams Willard, farmer
Adams William A. clerk and constable
Alexander George, farmer
Ames Charles, conductor
Ames Edwin J. hotel
Amesbury Alfred, teamster
Amesbury John, farmer and dairyman
Apthrop Charles F. farmer*
Aslett Alfred, farmer
Aspenleiter George, flagman
Ater Jesse, flagman
Ater Lewis, driver
Atwater John, farmer*

Central Library of Rochester and Monroe County · City Directories Collection
House Directory supplement

Bailey William, farmer
Baker William, farmer
Barum Richard Mrs.
Beardsley Lewis, barber
Beck Fred. farmer*
Beck Peter, farmer
Bell Charles, farmer
Benedict Delos, farmer
Berle Joseph, flagman
Bishop Josiah, retired
Blue William, farmer*
Bock Henry, laborer
Bodette Elijah, shoemaker and town clerk
Bodette Lulu L. music teacher
Bodette Lydia Mrs. millinery
Bogardus George C. farmer
Boorman James, mason
Borgus Arthur H. farmer
Borgus Wm. Mrs. farmer
Boyce Ada, teacher
Brady Agnes, teacher
Brady Farrell, farmer
Brady James, agent
Brandon Wm. J. farmer and produce dealer
Bresnihan John J. clergyman
Brew Duncan, farmer*
Brice George, blacksmith
Brice John, farmer
Bridgeman David, farmer
Bridgeman David, jr.†
Bridgeman Joseph Mrs. farmer
Briscoe Cyrus H. merchant and banker
Briscoe & Tupper, merchants and bankers
Brizee Perry, foreman
Brodie George, farmer
Brodie John, farmer and assessor
Bromley James R. Mrs. farmer
Bromley Roy, druggist
Bromley Walter, farmer
Brower Edward A. hardware
Brown B. A. telegrapher
Bruton Michael J. hardware and grocer
Budgen Arthur, farmer
Bugsby Andrew, painter
Burling Ira, farmer
Burling William, farmer
Bushnell James H. retired
Bussie Mary Mrs. farmer*
Carey Thomas, painter
Carroll James, section man
Case Joseph, section foreman
Case Peter, lampman
Christie David, farmer
Church Dennis, physician
Cleveland Ora D. mail agent
Cody John, laborer
Cody Thomas, foreman
Coffin Everett, carpenter
Coffin Niles J. clerk
Collester Allen, farmer
Collins Arvin R. carpenter and overseer of poor
Collins Earl S. building mover
Collins Ida, dressmaker
Collins Walter S. farmer
Collister Frank Mrs. farmer
Combs Ray, mail carrier
Coney Edwin, farmer
Converse M. C. farmer
Davis Albert A. farmer (Chili Sta. P.O.)
Davis Hiram, elevator and coal
Davis Mary, widow
Davis Myron, farmer (Chili Station P. O.)
Davis Samuel, student
Davis Victor E. farmer (Chili Sta. P. O.)
Dawson James, retired
Day Burton, farmer
Day Spencer E. farmer
Deberger John, sexton
Deberger William, laborer
DeGaugh Charles, laborer
Dermody Richard, farmer
Deuel Clarence, farmer (North Chili P. O.)
Dick Peter, laborer
Dick Thomas, farmer
Donnan Douglas, miller
Donnan Wallace, miller
Dorn John, flagman
Doxtater Adelbert, engineer
Duncan James, farmer
Dunlay William, laborer
Dunn Mary, farmer
Easton Gilbert, carpenter
Easton James, retired
Edwards Geo. baggageman
Edwards Henry G. Mrs. boarding-house
Edwards Jennie, boarding-house
Egelston Seneca, towerman
Ellery George, farmer
Ellis Edward, farmer
Ellis John G. farmer
Embling Edmund, nurse
Embling Richard, town collector
Embling Sidney, farmer
Embling William J. farmer
Emery Chauncey, farmer
Erckert Eugene J. barber
Ermentraut Philip, farmer (Chili Sta. P. O.)
Fairbanks Augustus, farmer
Fairbanks Erving L. carpenter
Fairbanks Lester, farmer
Ford Frank, laborer
Ford Henry O. mason
Ford John, laborer
Fowler H. Brigham, farmer
Fowler Nelson S. farmer
Fridd George, farmer
Fuller Albert, laborer
Fuller George, laborer
Fuller Josephine, widow
Garighan Frank, telegrapher
Garighan William
Geddis James, laborer

Central Library of Rochester and Monroe County · City Directories Collection
House Directory supplement

Gerzing Lewis, constable
Gillard William, laborer
Gough Patrick J. farmer
Green Chas. A. nurseryman
Greer James, farmer
Griffin Catherine Mrs. farmer
Griffin George G. farmer
Griffin Irving, farmer
Griffin Roy, farmer
Griffiths Edwin, farmer*
Grouney Felix, farmer*
Grouney Thomas, farmer*
Hall Alva J. farmer and painter
Hamm Harriet Mrs. farmer
Hammond Henry, laborer
Hammond Nelson, laborer
Hanlon Felix, farmer
Hardman Wright, farmer
Harkness James, carpenter
Hart Moses, butcher
Heffer Irving, farmer†
Hill Allen S. farmer
Hill Lorenzo W. news dealer and confectionery
Hill Wilson Z. farmer*
Hitchcock Edward S. farmer*
Hitchins Selden G. painter and assessor
Hondorf Harry, farmer
Hondorf Henry, farmer and carpenter
Honn John Mrs.
Hopkins George H. farmer
Hopkins John, farmer
Horton Henry, farmer†
Hosmer Sydney A. farmer†
Hosmer Willard, farmer†
Hughson Edward, butcher
Hunt Shelton, farmer†
Huston Edward, butcher
Ide Erastus Mrs. farmer
Ide Lillian, farmer
Ireland Boyd, student
Ireland C. B. salesman
Irwin Robert Mrs. nurse
Jacobs Edward, farmer
Jacobs Frank, farmer
Jakeman J. Edwin, farmer†
Jenny John Mrs. widow
Jenny William, clerk
Jewett George
Johns E. farmer
Johnson George A. farmer and justice of peace*
Johnson Isaac Mrs. farmer*
Johnson Ray, farmer
Johnson William H. farmer (Stone Church P. O.)
Jones Edward, farmer*
Jones John, laborer
Kalahar Frank, farmer
Kates Fred. section man
Kates John, teamster
Kates William, contractor and street superintendent
Keenan Charlotte, teacher
Keenan George, flagman
Keenan John, farmer
Keenan Thos. farmer
Kelley Matthew, manager
Kelly William, retired
Kendall Emerson, farmer
Kern George, farmer
Kern Martin, farmer
Knapp Alonzo H. retired
Knapp Judson A. C. mail carrier
Kregal Nicholas, farmer
Lahman Chris. flagman
Laley Howard, mail agent
Lanctot Ida Miss, stenographer
Lanctot Wayne, miller
Langmaid William H. farmer†
Lawler James, section hand
Lawler Michael, farmer
Lawler Thomas, farmer
Lear Charles, wire fence
Lehman Wm. farmer and hay dealer
Lemmon John, blacksmith
Lemmon Lorenzo, retired
Luckham Walter, carpenter
Luckham William, horses
Lyle Mathew Mrs. nurse
Maddock Charles, farmer
Maddock William, farmer
Malock Burton J. farmer (Mumford P. O.)
Martin John, farmer*
McCartney William, teamster
McConnell Erotus & Stoddard, farmers
McCormick John, farmer*
McDermott Bessie, teacher
McDermott James, farmer
McDonald Charles O. farmer
McDonald Ed. laborer
McElwain Samuel, laborer
McIntosh Angus, retired
McIntosh John Mrs. farmer
McIntosh Walter, farmer
McIntyre Frank, bartender
McIntyre James, laborer
McKinzie John, farmer
McMaster John Mrs.
McMurray George, farmer
McMurray William, farmer
Menzie John, farmer*
Miller J. B. clergyman
Miller E. B. farmer
Miller Theobald, teamster and constable
Miller Wallace E. farmer and carpenter (Chili P. O.)
Miller William B. farmer
Mills John, laborer
Mills Richard, laborer
Minwill George, clerk
Moore Libbie Miss, dressmaker
Morgan L. E. Mrs. widow
Moule Clifford, farmer
Moule Gertrude Miss, teacher
Moule Harriet Mrs. farmer
Moultroup Jennie Mrs.
Moyes Thomas, miller
Mulheron John, cooper

Central Library of Rochester and Monroe County · City Directories Collection
House Directory supplement

Mulheron Peter, mail carrier
Mullen George, carpenter
Murphy Michael, laborer
Murray Thomas, thresher
Myers August, towerman
Myers Jacob, farmer
Newman John D. butcher
Nicholas Minerva Miss
Nolan John, farmer
Nowell Frena, widow
O'Brien John, farmer*
Ormrod William L. farmer and supervisor
Palmer Frank D. farmer
Palmer Henry A. retired
Palmer Sierra Nevada, teacher
Palmer William Lee, retired
Parish Francis N. insurance and broker
Parnell Albert, farmer
Parnell Edward S. druggist
Parnell Samuel, farmer
Parnell Thomas, farmer
Payne Lyman S. greenhouse and engineer
Pease Chas. M. farmer and gardener
Pease Otis L. horse trainer
Peel William, farmer*
Pengelly James, farmer
Perry Louisa Bangs Mrs. farmer
Perry Truman A. farmer and assessor
Petrie Alexander, farmer
Petrie John, laborer
Pierson Augusta E. insurance
Pimm Edwin, farmer
Pimm George, farmer
Pimm James, farmer
Pimm William, farmer
Pocock Benjamin, farmer*
Pocock Thomas, farmer*
Poisant Napoleon, farmer
Potter Frank W. miller
Potter F. W. & Co. millers
Puls Lewis, baggagemaster
Radigan Hugh, flagman
Radigan Luke, telegrapher
Randall Stanley, engraver
Redfern Myron H. farmer and hay dealer
Redfern William, farmer
Richards Ira D farmer (Mumford P. O.)
Richards Watson W. farmer*
Richmond Fremont C. clerk and justice of peace
Roberts Charles F. clerk
Robertson John, farmer
Robertson Lucy G. teacher
Robertson Walter, farmer and justice of peace
Robinson Wilber, harness maker
Rogers Arthur P. farmer*
Rogers Gertrude, teacher*
Rogers John, farmer*
Ross Mary Mrs.
Rowe Florence Miss, teacher
Royce Eugene, tinsmith
Russell Levi, farmer
Ryness John & Edward, masons
Sackett James L. Mrs. farmer
Sage Wilbur, bookkeeper
Sands Geo. & John, farmers
Sanford Arthur, farmer (Chili Sta. P. O.)
Sanford Charles W. farmer
Savage George E. farmer
Schneider Herman, farmer
Schneiter Christian, farmer
Schneiter John J. farmer
Schrier John, farmer
Schubert Henry, farmer and constable
Schur Frank, farmer (Chili Sta. P. O)
Scotney William, farmer
Scott George K. blacksmith
Shakeshaft Fred. carpenter
Shakeshaft Harry, carpenter
Shakeshaft Herbert, farmer
Shepard Emily L. Mrs. farmer
Shepard Oliver, farmer*
Shepard Sarah, teacher
Sheridan Frank, farmer*
Shively John L. clergyman
Sickles Charles, farmer
Simons Harry, farmer
Simpson Edward B. Mrs. hotel
Simpson John W. hotel
Skelton James, laborer
Skelton Samuel, laborer
Smith Allan A. farmer
Smith Benjamin, clerk
Smith Emerette Mrs. widow
Smith Frank W. engineer
Smith Fred. E. printer and painter
Smith George M. farmer
Smith Herbert A. clerk
Smith John D. laborer
Smith Lockie Mrs. farmer (Chili Sta. P. O.)
Smith Milton F. telegrapher
Smith Oliver, farmer and milk
Smith Samuel, laborer
Snow Joel J. mason and justice of peace
Snyder Harry F. produce
Snyder Henry J. Mrs.
Snyder Jacob, farmer
Snyder Robert, farmer and highway commissioner
Sprague Henry A. carpenter
Sprague Hiram E. janitor
Spross Fred. painter
Spross Joseph, blacksmith
Stafford John, laborer
Stakmyer John, farmer
Steadman George, farmer
Steadman James, farmer*
Stearns Elon H. farmer†
Stebbins Martha J. Mrs.
Steedman Alex. laborer
Steedman George, retired
Steedman George, jr., laborer
Steele James, retired

Central Library of Rochester and Monroe County · City Directories Collection
House Directory supplement

Steere William, laborer
Steiner Nicholas, farmer*
Steinford Fred, sectionman
Stewart Charles G. ticket agent
Stewart Craig, towerman
Stewart George, retired
Stewart John, farmer
Stewart John Mrs. nurse
Stockmyre John, farmer
Stone Albert D. retired
Stottle Bert, farmer
Stottle Frank J. farmer
Stowe William, farmer†
Stripp F. Henry, carpenter
Tenney Silas, farmer
Tenny Lonson D. farmer and carpenter†
Thomas Charles, carpenter
Thomas Elizabeth Mrs. nurse
Thurley John, laborer
Thurston Millard F. farmer
Titus H. M. foreman
Tucker Harry, farmer*
Tupper Albert A. retired
Tupper Charles, merchant
Turner George Mrs. widow
Vail Eli H. physician
Vallance Robert, farmer
VanHorn M. Dallas, physician and health officer
Wakeman Nellie Mrs. farmer
Walker Truman A. farmer
Warren Jennie Mrs. widow
Wayne George, mail carrier
Weaver R. L. professor
Weisner Joseph, farmer
Welch A. D. farmer
Welch Thomas, flagman
Wheeler Myron A. postmaster
White Alexander, laborer
White John, laborer
Whitney Anna Mrs. widow
Widener Arvin R. farmer
Widger Samuel, wagon maker
Wilcox George C. Mrs. farmer
Wilcox Nettie, nurse
Wilkinson Theo. laborer
Wilson James R. farmer
Wilson Martha A. teacher
Wilson Oliver, milk dealer
Wilson Winfield, farmer*
Wingate Fred. farmer
Wingate Walter, farmer
Wingate William, farmer
Wright May Miss, stenographer
Young George A. farmer

TOWN OF RUSH.

Supervisor, Maurice E. Kinsey, Rush.
Town Clerk, William S. Wilson, Rush.
Collector, Joseph J. Quinn, Honeoye Falls.
Justices of the Peace, S. H. Kinsey, R. J. Hart, Chas. C. Strong, James Heath.
Assessors, Benj. Fishell, Patrick Donahue, Benjamin Hovey.
Highway Commissioner, Alfred Brown, Rush.
Constables, Clayton Fishell, Joseph J. Quinn, Daniel Maher, Theodore Longfellow, William Groupe.
Overseer of Poor, Thomas Ward, Rush.

RUSH P. O.

Postmaster, MRS. ANNA D. SHERMAN.

**P. O. Address, Honeoye Falls.*

†*P. O. Address, Rochester Junction.*

Allen Gideon, market
Allen John W. harness maker
Archibald George, farmer*
Behnk Charles, farmer
Behnk Fred, engineer
Behnk John H. thresher and bicycles
Brandt Charles, carpenter
Brown Alfred, farmer and highway commissioner
Buck George, farmer
Burgett John, farmer*
Clark Samuel, constable*
Clayman Fred. blacksmith
Collins Edward, farmer*
Collins Thomas, farmer*
Collins William, farmer*
Congdon James S. carpenter
Conners John, farmer†
Crevey Edward, farmer†
Dailey George, farmer
Darrohn Everett, com. merchant
Darrohn Maurice, farmer and coal
Dell Charles C. farmer
Dennis Frank W. farmer
DeWitt H. M. farmer
Diver Graddon, farmer
Donahue Patrick, farmer and assessor*
Doran Miles C. farmer
Euler William, farmer
Fagan John, farmer
Farnan Leo, telegrapher
Faugh Michael, farmer
Fishell Archie*
Fishell Avery, small fruits
Fishell Benj. farmer and assessor
Fishell Clayton, painter and constable
Fishell Henry, farmer*
FitzGerald John W. salesman*
Ford Guy, farmer
Gaffney Michael, farmer
Genesee Valley Preserving Co.

Central Library of Rochester and Monroe County · City Directories Collection
House Directory supplement

Gleason William†
Goff Albert M. farmer*
Gray John S. gate keeper
Green David P. retired farmer
Green George, farmer
Green Horace W. farmer
Greene Chester M. farmer*
Hallock Townsend, florist and farmer
Harrigan Michael, farmer*
Hayes Charles, gardener
Hinderland Christian, farmer
Hinderland Fred. farmer (Henrietta P. O.)
Horan Thomas, farmer
Houck G. H. farmer
Howard H. W. clergyman
Jefferds William, poultry†
Katzmeyer Jacob, blacksmith
Keyes Frederick, farmer
Keyes Homer, gardener
Keyes Wayland, farmer†
Kinsey Maurice E. supervisor
Kinsey Samuel H. farmer
Knox Erwin, horse trainer
Langan Michael, farmer
Lange John, farmer
Leary J. H. physician
Leyden James, farmer†
Leyden Patrick, farmer*
Longfellow Charles, farmer and cattle*
Longfellow Harry, produce
Lonthair George, barber
Lyday George W. farmer*
Lyday Jacob, farmer
Lyday Volney W. farmer
Maloney Timothy, farmer
Malony Teddy, farmer
Mann Frank W. farmer
Markham Charles N. farmer*
Markham Ira W. farmer*
Markham W. G. farmer (W. Avon P. O.)
Martin George, farmer
Martin Paul
Martin Peter, retired farmer
McMannis William, farmer
Mead William, gardener
Meade Nathaniel, farmer
Miller Fred, watchman
Miller John, watchman
Millspaugh William, gardener
Minogue Edward, farmer*
Minogue Michael, farmer*
Moran Michael, farmer
Moran Richard, cattle†
Moran William, farmer
Nobles William, farmer
O'Brien Michael, farmer†
Price Frank, farmer
Price George, farmer
Price John C. hotel
Price William, laborer
Quinn Joseph J. town collector*
Rapp Fred. blacksmith*
Reeves Leonard, farmer
Rotherick William, farmer
Roudenbush William, carpenter
Schaffer William, farmer
Shanz John G. farmer
Shearing John C. farmer
Shearing Leonard, farmer
Shearing Michael, farmer
Sherman Anna D. Mrs. postmaster
Sherman Geo. W. plumber
Sherman Henry A. farmer
Sherman Norman S. merchant
Shoemaker Rupert, farmer
Shoultz George, farmer
Simonson Monroe, farmer
Smith John A.
Snapp George, farmer
Snapp Roy, farmer
Spellman James, gardener
Steffen Ernest, farmer*
Streamer Henry, farmer
Strong Charles C. produce
Stull F. M. farmer
Thomas Emery, blacksmith
Titus L. A. farmer
Tobin John, hotel
Tobin Joseph, farmer
Tompkinson, Kenyon & Tompkinson, millers
Wagner Leonard, farmer
Wagner Marvin, farmer†
Ward James, farmer
Ward Thomas, farmer and overseer of poor
Welderly Henry, farmer
Wiles James W. station agent
Wilkinson George, farmer*
Williams Ralph, retired
Wilson William, grocer
Wilson William S. town clerk
Zeitler Charles, merchant

NORTH RUSH P. O.

Postmaster, ROSWELL J. HART.

Barker N. R. farmer
Cummins Charles, farmer
Dell Augustus, constable
Eie Adam, farmer
Fishel T. J. small fruits
Hart Charles L. farmer
Hart Clyde, farmer
Hart Roswell J. farmer and postmaster
Hart Roy, teacher
Humphreys Arthur, clergyman
Martin Killeon, farmer
Martin Thomas C. farmer
Rider Wheelock, oculist
Stallman Fred. farmer

WEST RUSH P. O.

Postmaster, ADDISON D. CHAPMAN.

Buggy Richard, farmer
Burgett Cassius, farmer
Burgett Charles, postal clerk
Burgett Peter, farmer
Cavner John, farmer

Central Library of Rochester and Monroe County · City Directories Collection
House Directory supplement

Chapman Addison D. merchant and postmaster
Chapman Frederick, engineer
Cox Isaac, farmer
Cunningham John
Doyle Edward, farmer
Fagan Daniel, musician
Fishell Martin, farmer
Fishell Riley, farmer
Green Albert I.
Green Eugene H. produce
Green Theodore, farmer
Hamilton John B. county treasurer
Harrigan Edward, station agent
Harrington John, farmer
Hetzler George, farmer and cider
Hovey Benjamin, farmer and assessor
Hovey William, farmer
Hovey Willis, farmer
Kelley J. W. cooper
Keyes Joseph, hotel
Mack H. D.
Martin Charles A. farmer
Martin David, farmer
Martin Peter M. farmer
Mattern John, farmer
Mattern Joseph, blacksmith
Murphy Thomas, farmer
Norris Dean S. farmer
Painter Frank R.
Pedly William, farmer
Reist Elias, miller
Riley John, section foreman
Schwartz George, farmer
Sherman Joseph H. farmer
Sherman Joseph H. jr. farmer
State Industrial School, farms
Stull Alfred, farmer
Walter George, farmer
Ward John, farmer
Ward Thomas, farmer
Woodruff Henry, farmer

TOWN OF SWEDEN.

Supervisor, Charles E. Shafer, Brockport.
Town Clerk, George B. Harmon, jr., Brockport.
Collector, George L. Stedman, Brockport.
Justices of the Peace, James Mann, Homer B. Benedict, Henry L. White, Henry Dewey.
Assessors, Franklin Sparlin, D. B. Greene, George A. Beadle.
Highway Commissioner, James Holland, Brockport.
Constables, Edgar E. Coats, Charles W. Root, Giles R. Hoyt, James N. Elliott, John Thayer.
Overseer of Poor, Jonathan W. Graves, Brockport.
Police Justice, Homer B. Benedict.

BROCKPORT P. O.

Postmaster, GEORGE B. HARMON.

Adams Delbert A. lawyer
Adams George, hardware
Adams J. W. retired
Alborn George Mrs. nurse
Alhart Henry, farmer
Allen Lewis S. retired farmer
Andruss Edward, mechanic
Apthrop E. J. Mrs.
Armstrong George A. clergyman
Ashley E. A. Mrs.
Ashworth Hiram, farmer
Austin D. (Clarkson P. O.)
Avery Burton, clerk
Avery O. B. Mrs.
Babcock Mira E. Mrs.
Bahls F. J. music store
Bailey Horace, retired farmer
Bangs Josiah, farmer
Barker Julia M.
Barnett Fannie Miss
Barnett Mary Miss
Barrier H. Mrs.
Bassett Peter, farmer
Bagley H. E. clergyman
Beadle Edward I. farmer
Beadle George A. farmer and assessor
Belden Horace Mrs. greenhouse
Belland F. A. teacher
Benedict Frank, retired
Benedict George E. cashier
Benedict Homer B. lawyer
Benedict M. Elizabeth
Bennett Albert J. horses
Benson George, machinist
Bentley Delatus A. farmer
Berry James
Berry Robert
Berry Thomas, foreman
Blodgett Lester, machinist
Blossom Julia Mrs.
Blossom Peter A. publisher
Blossom Wm. H. retired farmer
Bonnell & Butler, dry goods
Bordwell Joseph
Bowman Leo, clerk
Brainard George J. farmer
Brennan James, hardware
Brigham Elbert W. farmer
Bristol Edward, clergyman
Brodie James M. coal
Brown George, blacksmith
Brown Hannah F. Mrs.
Brown Thomas, carriage repairer
Brown William, stable
Bruce M. R. wall paper
Bryant Charles F. paperhanger
Bulkley George R. farmer
Burch Philemon, horses
Burns John D. lawyer
Burrows J. W. real estate
Bushnell Henry S. retired

Central Library of Rochester and Monroe County · City Directories Collection
House Directory supplement

Butler Dean, coal
Butler Jewett, retired
Carson W. J. wallpaper
Casey James, teamster
Caswell Fred. M. insurance
Caswell Sarah Mrs.
Chadsey Frank B. farmer
Chadwick Stephen, builder
Chamberlain Nelson, farmer
Chandler Roland A. druggist
Chase Roswell, machinist
Chriswell W. J. Mrs.
Clark Fred B. farmer
Cleveland M. A. contractor
Clow Elijah, teamster
Coan L. A. Mrs. dressmaker
Coats Edgar E. constable
Colby George, produce
Coleman Arthur G. grocer
Coleman Bertha Miss, teacher
Coleman Spencer, retired
Collins J. C. salesman
Comstock Dewitt, farmer
Conderman F. stable
Conklin Warren B. bookkeeper
Conkling W. L. watchman
Conley James, grocer
Cook Burr W. dentist
Cook Marcus, taxidermist
Cook Willis C. physician
Cooley Hiram, farmer
Cooley Maynard, farmer
Cooley Milton H. fruits
Cooley Thomas, retired
Cooley William H. pension lawyer
Cooper Hugh, barber
Corbett James, clerk
Corbett John, cooper
Cornes Charles Mrs.
Cotter George, laborer
Cotter Mary Ann Mrs. nurse
Courtney Lewis B.
Coville Hosea T. farmer
Cowan Frank, butcher
Crandall Harvey, blacksmith
Crawford Josephine Miss
Crippen D. G. banker
Crippen E. H. farmer
Crippen F. G. farmer
Crippen George M. farmer
Cronk Carrie Miss, dressmaker
Crouch George J. produce
Cummings M. J. Mrs. dressmaker
Cunningham John, laborer
Cunningham P. salesman
Curvin Frank G. news dealer
Cutton James, farmer
Daily Austin D. undertaker
Daily William, grain
Daily William G. jr. produce
Dauchy Jerome F. undertaker
Dauchy Oscar W. farmer
Davis Albert, farmer
Davis G. H. physician
Davis John R. grocer
Davis Walter, farmer
Dean Theo. S. lawyer
Decker Charles, hardware
Decker J. D. Mrs.
Dennison D. C. florist (Clarkson P. O.)
Dennis James, farmer
Dewey Henry T. retired farmer
Doan George, foreman
Doan George, jr. clerk
Dobson Thomas H. druggist
Dodson J. W. physician
Doty Alva, farmer
Doty Anson, retired
Doty Orrin W. farmer
Drake J. N. Mrs.
Duffy John W. liquors
Dunham Charles
Dunn James, harness maker
Edmunds Wm. J. retired farmer
Elliott James N. janitor and constable
Ellis Charles, farmer
Engle J. H. jeweler
Fagan K. T. Miss, millinery
Fahy Bros. carriage manufs.
Fahy Joseph
Fair William, farmer
Fairbanks Walter, retired
Fay John, manufacturer
Fellows E. B. retired
Fleetwood Charles
Fordham Charles, thresher
Fosbender Frank
Fowler A. V. undertaker
Fowler A. W. hardware
Franklin Leonard, drayman
French Mary Miss
Frost S. P. tailor
Fryer George, farmer
Fuller Alvah A. stable
Furney A. L. manufacturer
Gallagher James, market
Gallagher John A. retired
Gallup Charles H. farmer
Gallup George, retired
Gallup John
Gardiner Addison, farmer
Gardiner H. P. Mrs.
Gardner Blanche C. artist
Gardner George, farmer
Gardner Henry C. farmer
Garrison Richard, farmer (Clarkson P. O.)
Gartley Charles, news dealer
Germain Charles, hotel
Giebel A. hotel
Goff Alice Miss, music teacher
Goffe J. H. tailor
Gooding M. S. dentist
Goodridge J. Heman, farmer
Gordon Fred, banker
Gordon George C. asst. cashier
Gordon Ida M. Mrs.
Gordon Lewis G. boots and shoes
Gordon Luther, banker
Graves Jonathan W. overseer of poor
Greene D. B. farmer and assessor
Greenough R. V. hardware
Greeton Stephen Mrs.
Guelf Charles, seedsman

Central Library of Rochester and Monroe County · City Directories Collection
House Directory supplement

Guelf George M. asst. chief Fire Dept.
Hamil Harley H. agricultural implements (Clarkson P. O.)
Harmon George B. postmaster
Harmon George B. jr. marble works and town clerk
Harmon Herbert D. lawyer
Harrison E. tailor
Harrison Henry, grain
Hazen John L. physician
Hebbard Frank, bookkeeper
Heffern M. liquors
Hendrick William R.
Hendricks Edwin C. farmer
Henion Bert, farmer
Heuer Henry C. upholsterer
Hiler Henry, banker
Hiler Sarah Jane
Himes Daniel, monuments
Hinds George, farmer
Hinds John, farmer
Hinman Alonzo B. hardware
Holbrook B. Silas, builder
Holland James, farmer and highway commissioner
Holmes Daniel, lawyer
Holmes Harris, retired farmer
Holmes H. C. lawyer
Holmes Mary J. Mrs. author
Hooker Thomas, retired
Hottman David, tailor
Hovey C. M. farmer
Hovey Fred, lawyer
Hovey Treat J. farmer
Howard O. L. hats and caps
Howell Samuel, manager
Hoyt Giles R. constable
Hubbell Sarah Mrs.
Hull R. C. manufacturer
Hunn Frank H. wheelmaker
Hurd Roscoe, shoes
Imm Charles, farmer
Johnson Milo H. farmer
Johnston H. N. merchant
Kane P. salesman
Keeble Mary Ann Mrs.
Kendall Martha Mrs. farmer
Kinsella John E. liquors
King John, blacksmith
Kirby Helen, stenographer
Kniffin M. A. trainman
Krausey Leonard, gardener
LaDue George W. retired farmer
LaDue W. J. farmer and insurance
Lahey Cornelius J. bookkeeper
Lamb E. Torrance, farmer
Lane Cuthbert P. supt.
Larkin John W. hotel
Lath James F. shoe store
Lawton Charles L. market
Lawton George F. farmer
Learned John I. painter
LeBarron Emery J. fence mfr.
Lee Willis S. grocer
Lennon William H. teacher
Lester Julius, merchant
LeVan Frank S. merchant
Lewis W. H. G. clergyman
Locke Eugene D. farmer
Locke George E. dentist
Luce Charles, farmer
Lynch Thomas, machinist
Lynch Thomas Mrs. dressmaker
Madden A. C. auctioneer
Mann Horace J. physician
Mann James, justice of peace
Mann William B. physician
Markham Daniel, farmer
Marr Robert E. contractor
Marsh C. H. gardener
Martin Lizzie, artist
Matteson Howard N. cigars
Maynard Edgar A. carpenter
McArthur Henry E. lawyer and village clerk
McCulloch Albert, farmer
McDonald Misses, millinery
McFarlane Charles T. principal Normal School
McPherson Duncan, laborer
Meinhardt Frederick
Meinhardt Henry, merchant
Merritt Alling Mrs. music
Metcalf H. A. retired
Miller Nelson H. farmer
Miner John E. retired
Minot Morton, banker
Montgomery James, retired farmer
Moore Frank Mrs.
Moore Philetus P. manager
Morgan D. S. Mrs.
Morgan Gifford, farmer
Morgan Guy Mrs.
Morgan Henry, lawyer
Motley Thomas Mrs.
Mufford Charles, clerk
Munger Nathan
Neidhardt Charles, manuf.
Nelson Charles, farmer
Nicholas Sidney S. superintendent
Nickerson Milo, gardener
Northrup W. J. farmer
O'Brien Jerry
O'Brien Mary, coal
Oliver M. M. Mrs.
Owens John, grocer
Paine M. Delora Miss, dressmaker
Pallace John, jr. lawyer
Palmer William E. farmer
Parker Chauncey, machinist
Parks W. H. retired
Patten James E. retired
Peake Mark, retired farmer
Peckham Frank I. fruit evaporator
Perry Alton B.
Perry Henry C. civil engineer
Pratt Charlotte D. Mrs.
Prentiss William B. retired farmer
Preston Charles, horses
Pulis Alonzo B. grocer and postmaster
Quackenbush A. D. market
Quackenbush Miles
Quackenbush William G. insurance
Quinn Harvey, farmer
Raleigh Mary Miss

Central Library of Rochester and Monroe County · City Directories Collection
House Directory supplement

Randall Hiram D. jeweler
Rapalee Maurice, retired
Reed Daniel Mrs.
Reed Morton, clerk
Reynolds Jeanette Miss, librarian
Rhoades Mary P. teacher
Rich Frank C. farmer
Richards Duane, insurance
Richards Maro A. flour and feed
Richmond E. Miss, music teacher
Richmond George, builder
Roberts Charles, retired
Roberts William H. retired
Robinson Burt, farmer
Root Charles W. constable
Ross John, telephone manager
Rowe Edwin, farmer
Rowe George, coal
Rowe William, coal
Runne Henry, supt.
Ryan William, merchant
Saunders Sarah Miss, teacher
Schlosser Fred, jr. chief fire dept.
Schofield R. H. retired
Seely Charles D. teacher
Seymour James, retired
Shafer Charles E. flour and feed and supervisor
Shafer Fred H. grocer
Shafer Manley A. shoe manuf.
Shannon R. C. retired
Shay Louis B. lawyer
Shepherd John, printer
Sheppard Stephen J. marble cutter
Shull G. W. retired
Shull Rodney, bookkeeper
Shumway Julius, farmer
Sime George W. farmer
Sizer Newton B. carpenter
Smead Charles, liquors
Smith Abraham, baker
Smith Fred, baker
Smith Nelson Mrs.
Smith Perry, farmer
Smith Sarah Miss
Sparlin Franklin, retired farmer and assessor
Spencer Charles C. farmer
Sprague Dennis, farmer
Spring Edgar Mrs. farmer
Stanley George, market
Starks Maurice, retired farmer
Stedman George L. insurance and town collector
Stephens William, mason
Stewart George, clerk
Stewart John, clerk
Stickney Edwin I. farmer
Stickney James, farmer
Stickney Reuben, farmer
Stock M. A. Mrs. dry goods
Stock Nicholas, mason
Story Richard J. clergyman
Sutphin G. A. milk
Sutphin Jennie Miss
Sutphin John, farmer
Swart Philip F. cashier First Nat. Bank
Sweeting L. Mrs. millinery
Sylvester William B. retired
Taylor Elizabeth Mrs.
Thayer John, constable
Thistle William, flour and feed
Thomas Edward, mail carrier
Thomas Luther D. farmer
Toaz David, retired
Tooley Arthur, banker
Tooley Norman, retired
Trimmer L. D. retired
Trout George P. manager
Tulley Augustine E. liquors
Udell Bert, farmer
Udell Foster, fruits
Udell George Mrs. farmer
Udell Lewis, farmer
Udell William F. farmer
Underhill L. T. retired
Vahue Frank, cartman
Vosburg W. L. teacher
Veazie Clark, salesman
Wadsworth John, contractor
Walker H. M. Mrs. boarding-house
Wallace R. C. osteopath
Warren Charles, flour and feed
Way Joseph, farmer
Way Willard S. farmer
Webber L. R. clergyman
Weimer George, farmer
Welch George, clothing
Welch H. John, merchant
Welch James C. farmer
Welch William, shoes
Wells A. T. salesman
Wendover Jacob, R. R. agent
Whipple A. G. retired
Whipple Edward F. farmer
Whipple R. F. clergyman
White Alfred M. retired farmer
White Charles J. farmer
White Clayton C. farmer
White Henry L. farmer
White John, farmer
White Kirk E. farmer
White Mary O. Miss, teacher
White William, farmer
Whitney George A. supt.
Whitney Zodac
Wiley Jerry, contractor
Willard Morris, farmer
Williams Charles, retired
Williams Louise Mrs.
Williams Mary Miss, dressmaker
Williams M. B. Mrs.
Wilson John, stable
Wilson P. J. publisher
Wiltsie Flora C. teacher
Wiltsie Julia Mrs.
Wineguard E. builder
Winne F. A. Mrs.
Winne G. T. Mrs. boarding-house
Winslow Charles M. retired
Youngs Myers, farmer

Central Library of Rochester and Monroe County · City Directories Collection
House Directory supplement

TOWN OF WEBSTER.

Supervisor, George F. Harris, Webster.
Town Clerk, Jay R. Hawley, Webster.
Collector, Henry Sutter, Webster.
Justices of the Peace, I. N. Stuart, Charles A. Mott.
Assessors, Walter D. Wright, John Granger, Dayton T. Lawrence.
Highway Commissioner, DuFay Wright, Webster.
Constables, J. E. Smith, Walter S. Curtice, Robert E. Weller, Ray Pellett, Allen C. Smith.
Overseer of Poor, Elmer L. Aldridge, West Webster.

WEBSTER P. O.

Postmaster, GEORGE G. MASON.

Abbott Sherwin, farmer
Andrews Albert D. printer
Andrews Mary E. groceries, etc.
Archer George, farmer
Arndt William, clergyman
Austin Alphonso G. farmer
Baker Charles, farmer
Barrett J. W. lawyer
Barringer Henry, retired
Bass John E. & A. E. Wright, marble works
Bass Jonathan, farmer
Bassage George, farmer
Bateman C. J. paper hanger
Beers G. A. clergyman
Bergh Harvey, tinsmith
Best A. E. baker
Billings Lewis J. fruits
Bohnenblust James, farmer
Bohnenblust William, farmer
Bowman Albert, farmer
Bowman Henry A. farmer
Burnett Byron W. farmer
Burnett John W. farmer
Cobb Calvin K. farmer
Cobb Charles, farmer
Curtis Walter S. constable
Darling A. J. mechanic
Dean Eugene B. mason
Defields George, hotel
Delano Charles B. stable
Deyo Hiram B. farmer
Dickinson Moses S. farmer
Diver John, carpenter
Drum Zopher D. farmer
Dunning John D. Mrs. farmer
Enderline Joseph, blacksmith
Erbland John, farmer
Fillingham George E. carpenter
Fillingham Morris, carpenter
Foster James, physician
Foster John W. farmer
Foster William J. farmer
Fowler John, agent
Fuller Charles W. butcher
Gage Jason, carpenter
Grinnell John W. agr. implements
Hadden Charles H. preserver
Hallauer John W. farmer
Hallauer & Sons, evaporated fruits
Hames W. H. farmer
Hard Asbury, farmer
Harris Fred. R. farmer
Harris George F. supervisor
Harris George W. produce
Harris & Leaty, grocers and druggists
Harris & Nagle, undertakers
Hart Chauncey, clergyman
Hart Sereno, mechanic
Hawley George N. retired
Hawley Jay R. town clerk
Hecker Frederick, farmer
Hecker Henry, farmer
Hendee & Son, variety store
Herbst George, farmer
Herman Henry, blacksmith
Herman Joseph farmer
Herrick Elbert C. farmer
Hilfiker Jacob, farmer
Hill Lafayette, farmer
Hill Welcome W. insurance
Holley Andrew M. painter
Howe H. C. mechanic
Jayne & Mason, bankers
Jennings E. M. mechanic
Jennings Hiram, teamster
Johnson S. J. tinsmith
Jones Allen C. hardware
Jones Frank F. pumps
Jones Frank M. general store
Jones W. D. clergyman
Jones & Scribner, hardware
Kasper John, farmer
Keller Frederick, farmer
Ketwig John, farmer
Kircher Charles, farmer
Kircher Julius, mason
Kittleberger Bros. basket manufrs.
Kittleberger William, manager
Klem Bernard A. farmer
Klem John G. farmer
Klem Joseph, farmer
Klem Joseph W. salesman
Knight Andrew M. retired
Knight George W. retired
Knight Jay E. retired
Knight J. E. mechanic
Krenzer George, farmer
Labar Dennis, farmer
Lawrence Josiah, farmer
Layo William, mechanic
Leake Chas. L. planing mill, etc.
Leake Edward, planing mill
Lee James, farmer

Central Library of Rochester and Monroe County · City Directories Collection
House Directory supplement

Lefrois Joseph, farmer
Lombard Burton, mason
Lombard Rufus C. mason
Maas John G. shoemaker
Maine Alva P. physician
Maine & Hawley, druggists
Mandeville Newman D. farmer
Martin A. N. & Bros. lumber
Mason George G. postmaster
McClaren William, farmer
McUmber F. A. farmer
Merz William, fruit dryer
Miller Allen, lawyer
Miller John, farmer
Miller Peter H. farmer
Mohr Henry, farmer
Moran John retired
Myers Donot, farmer
Myers Frank A. shoemaker
Newbrand J. A. farmer
Newland Milton H. farmer
Norton J. Riley, carpenter
O'Dell Bros. sash, door and blind factory
Paynter Ned, undertakers' supplies
Pellett Charles, grocer
Pellett Ray, constable
Pellett Thomas A. farmer
Phippin Walter, flagman
Pinkley Lewis, hotel
Pinkney J. W. mechanic
Pratt Almond J.
Preston Frank C. painter
Quinby P. Burton, farmer
Randolph Jay, farmer
Rayfield Wallace W. teacher
Robb Charles, farmer
Robb C. Augustus, farmer
Robb George W. farmer
Sage George, farmer and builder
Sawyer Alfred, blacksmith
Schermerhorn Lawrence, plumber
Schumer George, farmer
Schwenzer John W. farmer
Schribner Arthur E. farmer
Sellick W. H. barber
Shults O. L. harness, etc.
Smith Allen C. constable
Smith Anthony, variety store
Smith Charles, painter and paper hanger
Smith Christian, retired
Smith Edmond C. farmer
Smith Frank, farmer and cooper
Smith George, farmer
Smith John D. farmer
Smith Joseph, farmer
Smith J. E. veterinarian
Smith J. E. constable
Smith Myron, auctioneer
Smith Peter G. lawyer
Smith Peter M. farmer
Smith Philip J. insurance
Smith William, market
Spall Casper, machinist and farmer
Specht Louis, market
Sprague Chauncey, farmer
Sprague David, farmer
Stanton William, physician
Statsky August, retired
Steve Charles F. hotel
Stillwell E. P. farmer
Stoody John H. clergyman
Straub Edward, farmer
Stuber Edward Mrs. milliner
Stuber & Lombard, millinery
Stumpf George, farmer
Sutter Henry, town collector
Thayer Alonzo, farmer
Thayer Preston, retired
Thompson Chauncey, farmer
Thompson Dudley, mail carrier
Thompson Jay, farmer
Thompson J. D. farmer
Thompson Reuben C. mail carrier
VanAlstyne Frank, carpenter
VanAlstyne Frank Mrs. milliner
VanAlstyne Irwin T. farmer
VanIngen Bart Mrs. farmer
VanIngen Herbert Mrs.
VanLone Frank, farmer
Wagar Dexter F. farmer
Wagar Kelsey, farmer
Wahle William, clothier
Wall George, jeweler
Walters Albert, farmer
Warner E. C. farmer
Webster Milling Co.
Webster Preserving Co. canned goods
Weeks Benjamin B. retired
Whiting Charles F. farmer
Whiting Leman, farmer
Whiting Phebe Mrs. farmer
Whittleton E. J. physician
Winslow Hicks, carpenter and mason
Wiser George A. retired farmer
Witmer George, groceries
Witmer John, fruit dryer
Wolf Edgar, farmer
Wolf John F. farmer
Woodhull Byron, farmer
Woodhull Frank B. farmer
Woodhull Frank J. farmer and miller
Woodhull Robert, farmer
Woodhull William H. farmer
Woodhull William W. farmer
Wright Ansel E. farmer, marble and granite
Wright Charles S. farmer
Wright DuFay, farmer and highway commissioner
Wright D. H. insurance
Wright Elwayne O. farmer
Wright Herbert R. blacksmith
Wright Hiram W. saloon and farmer
Wright Walter D. mason and assessor
Wright Walter D. Mrs. boarding-house
Wright William, machinist
Yager Martin, farmer

FOREST LAWN P. O.

Postmaster, FRANK C. GLASSER.

Dunn George W. farmer
Glasser F. C. gardener

Central Library of Rochester and Monroe County · City Directories Collection
House Directory supplement

Pierce Samuel, farmer
Vosburgh George, farmer
Wright Claude E.
Wright Thomas E. boarding-house

UNION HILL P. O.

Postmaster, WILLIAM S. STOKES.

Bancroft Ellis W. salesman
Bancroft & Nash, hardware
Collins Frank, physician
Fosdick Platt
Hall Charles C. produce
Hockenberger Charles, flour mill
Klaus Emile, shoemaker
Klem Peter G. farmer
Klem & McKnight, hardware
Lawrence Dayton T. farmer and assessor
Mott Charles A. justice of peace
Pye E. J. miller
Stokes William S. general store and postmaster
Verdime J. P. farmer
Wirtner William, barber
Wooster Fred. & Mott, coal

WEST WEBSTER P. O.

Postmaster, CHARLES GOETZMAN.

Aldridge Elmer L. blacksmith and overseer of poor
Antes Philip, farmer
Bailey James, painter and paperhngr.
Bancroft William R. retired
Brewer Sylvester, farmer
Carrigan J. D. physician
Conrow George L. trees
Crittenden Burton
Dixon Charles, gardener
Drake Felix. farmer
Goetzman Bros. variety store
Goetzman Charles, merchant and postmaster
Goetzman John, ticket agent
Granger John, farmer and assessor
Hames Ely, contractor
Hicks Louis, basket factory
Kaler George, farmer
Ketchum Moses, farmer
Ketchum William C. insurance
Knapp Frank M. farmer
Landon John P. retired
Lewis Sarah Mrs. fruits
Middleton Harriet A. Mrs. farmer
Murphy J. M. retired
Murphy William T.
Pardee Seth E. carpenter
Schaffer Valentine, hotel
Shoemaker Fred, farmer
Shoemaker George, retired
Shoemaker Michael, retired
Smart Joseph, farmer
Smith A. C. constable
Staats Lucretia Mrs. farmer
Strong Enoch, farmer
Stuart I. N. mail carrier
Todd Arthur, blacksmith
Todd Joshua, retired
Trimble Clarence, fruits
Tyrell Henry, farmer
Vinton Horace A. farmer
Vosburgh Henry J. farmer
Vosburgh Peter, farmer
Weeks George W. fruits
Weller Edward, painter and paper hanger
Weller Robert E. barber and constable
Willet George, confectionery and market
Winegard Wesley, farmer
Woodruff Fred. boatman

TOWN OF WHEATLAND.

Supervisor, Charles D. Nicholls, Mumford.
Town Clerk, William J. Rafferty, Scottsville.
Collector, Andrew Sackner, Mumford.
Justices of the Peace, John Shoudler, James J. Guthrie, James H. Butler, John B. Neid.
Assessors, Frank Budlong, John Z. Garbutt, Archbald S. Grant.
Highway Commissioners, Walter Cox, William W. Weeks, P. Alexander Campbell.
Constables, Samuel McConkey, Duncan McQueen, Edward J. Boylan.
Overseer of Poor, Isaac VanHooser, Scottsville; Edward J. Boylan, Mumford.

SCOTTSVILLE P. O.

Postmaster, WILLIAM PURCELL.

Anderson Stewart C. grocer
Bennett Otto, retired
Berry Theodore W. market
Bowerman Eugene T. monuments
Brown Eugene D. farmer
Brown Joseph, shoemaker
Brown LeGrand, civil engineer
Brown Selden S. surrogate
Brown Thomas, farmer
Budlong Frank, farmer
Budlong Isaac, farmer
Burrell Violet A. Mrs.
Butler James H. hardware
Cameron J. H. undertaker
Cargill Bert D. hotel
Carson John W. saloon
Carver Ellsworth, farmer
Carver William, wagon maker

Central Library of Rochester and Monroe County · City Directories Collection
House Directory supplement

Carver William, milk dealer and farmer
Chambers George W. bookkeeper
Chambers Ida L.
Clark James, market
Coates James M. farmer
Connor O. F. agent Penn R. R.
Cox Frank, farmer
Cox Walter, farmer and assessor
Deyo J. M. retired
Dunn Frank W. & Wm. S. merchants
Edson H. A. clergyman
Estes Louis, farmer
Estes Myron T. farmer
Freidel Goodard J. cooper
Galusha Edgar R. lumber
Galusha E. L. lumber
Galusha Maurice
Galusha W. E. lumber
Garbutt John Z. farmer
Garbutt Robert R. farmer
Garbutt William D. farmer
Garbutt William H. farmer
Gatenbee John B. lawyer
Gray David B. produce
Hallock Isaac, farmer
Hallock Stephen, farmer
Hanford Franklin, U. S. Navy
Harmon Patrick, farmer
Hart Albert T. harness shop
Hart Charles L. coal
Heinaman Bros. grocers
Howe William J. physician
Jenkins Edward A. well driller and deputy sheriff
Karges Lawrence, carpenter
Kelly William
Keys William, shoe store
Keys Wm. T. & John H. grocers
Lambert Louis A. clergyman
Lasee William H. drug store
Macpherson J. Newton, farmer and seed grower
Marrion Thomas, blacksmith
Martin James, farmer
McAmmond J. F. physician
McConkey Samuel, blacksmith
McVean John C. jr. produce
Miller Mary E. Mrs.
Miller Myron Mrs.
Miller R. T. farmer
Munson Arthur, farmer
Munson Byron, farmer
O'Brien Mrs. hotel
Parsons Dwight L. clergyman
Pope Myron H. carpenter
Rafferty Thomas
Rafferty William
Rafferty William J. carriages
Rogers Byron, retired
Rogers D. Ellsworth, farmer
Salyerds David C. lawyer
Salyerds Isaac, miller
Sanders T. E.
Sands George H. market
Scofield John H.
Scofield Lillian C. Mrs. insurance
Searing Richard C. clergyman
Shoudler John, justice of peace
Slocum LeRoy M. hardware
Smith Harvey
Smith Judson S. dentist
Stamm S. W. miller
Stewart Daniel A. retired
Stewart Malcolm, farmer
Stokoe Thomas A. farmer
Stottle J. C. & Co. druggists
Swains Eugene T. agt. B., R. & P. Ry.
Trayhern E. M. musician
Tucker James Mrs. milliner
VanHooser Isaac, printer
Warner John B. Y. farmer
Weeks William R. farmer
Weeks William W. farmer and assessor
Wells Talcott J. carpenter
White Charles, barber
White Ephraim basket maker
White John, barber
Wood Benjamin C. furniture and lawyer
Yawman John, cooper
Zimmerman Charles, constable

GARBUTT P. O.

Postmaster, DUNCAN MCQUEEN.

Brown John W. mason
Diamond Wall Cement Co.
Empire Gypsum Co.
Frawley Wm. F. agent
Garbutt Frank L. merchant
Garbutt John W. farmer
Garbutt Philip, farmer
Lycoming Calcining Co.
Malloch Elizabeth Mrs.
McQueen Duncan, merchant
Sackett Wall Board Co.
Wells Seth, farmer
Winslow Frank G. farmer (Clifton P. O.)

MUMFORD P. O.

Postmaster, JAMES FREEMAN.

Adey Henry, farmer (Caledonia P. O.)
Armstrong James, farmer
Armstrong John, farmer
Booth Frank B. farmer
Boylan Edward J. barber
Brown Charles, hotel
Byam Lucius W. physician
Campbell Edwin, farmer
Campbell George, farmer
Campbell P. Alexander, merchant and assessor
Christie Alexander, farmer
Consolidated Wheatland Land Plaster Co.
Cox Stephen, farmer (Caledonia P. O.)
Donnelly William, hotel
Freeman James, agricultural implements

Central Library of Rochester and Monroe County · City Directories Collection
House Directory supplement

Frey John H. merchant
Gardner L. A. Paper Co.
Grant Archibald S. teacher
Guthrie Andrew, farmer
Guthrie James J. justice of peace
Hadley George C. telegrapher and R. R. agent
Harmon Eugene E. farmer
Harvey J. E. hardware
Hickey Patrick, blacksmith
Howie J. L. clergyman
Irving Walter, farmer
Kingsbury Addison, florist
Lawson William F. stable
Leake Isaac, mason and farmer
McCabe John, market
McDonald Simon W. banker
McNaughton Roy, undertaker
McPherson Mary Miss
Monarch Plaster Co.
Neid John B. general store
Nicholls Charles D. farmer
O'Donnell Hugh, carriage trimmer
Page William C. farmer
Pease W. H. produce and cold storage
Purdy Charles, grocer
Rathbon Frank, gardener
Redband Frank, fish culturist
Robbins V. N. clergyman
Sackner Andrew, town collector
Smith Cassimer, carpenter
Smith D. W. painter
Stewart George, carpenter
Vallance Hamilton H. farmer
Vallance Henry, farmer
Ward John F. florist
Wilson Louis, merchant
Woodward Chester D. bookkeeper

WM. E. MURDOCK, Pres. CHAS. D'W. MARCY, Treas. GEO. R. MURDOCK, Sec.

SAMPSON & MURDOCK CO.

ESTABLISHED IN 1846

INCORPORATED IN 1903

Directory Publishers

Members of Association of American Directory Publishers

OFFICES

Boston, Mass., 246 Summer Street

Providence, R. I., 54 North Main Street **Albany, N. Y.,** 448 Broadway

Troy, N. Y., 401 Frear Building **Syracuse, N. Y.,** 75 Everson Bldg.

Central Library of Rochester and Monroe County · City Directories Collection
House Directory supplement

The Association of American Directory Publishers

WILSON H. LEE, Pres. (VACANCY), First Vice-President.

A. V. WILLIAMS, Second Vice-Pres. W. H. BATES, Secretary.

J. L. HILL, Treasurer.

TRUSTEES:

W. E. MURDOCK, Boston. W. H. BATES, New York.
R. H. DONNELLEY, Chicago. W. H. LEE, New Haven.
A. V. WILLIAMS, Cincinnati. R. L. POLK, Detroit.
EDWARD M. GOULD, St. Louis. J. L. HILL, Richmond.

Secretary's Office, 89 Third Avenue, New York.

The Association of American Directory Publishers is composed of reputable City Directory Publishers, organized for the general advancement of the Directory business. Any person, corporation or firm engaged in business as owner and publisher of a City Directory in the United States or Canada, who shall qualify as competent to gather information and compile a City Directory and furnish satisfactory references, is eligible to membership.

The objects of the Association are:

First. The advancement of the Directory business and the improvement of Directories by the interchange of ideas and the exchange of experienced employees.

Second. To provide **protection** to the public against **fraudulent advertising schemes which operate under the name of Directories**, and to drive unprincipled promoters of the same out of business.

Third. To provide permanent and profitable employment to competent, industrious and honest Directory canvassers and compilers.

Fourth. For the mutual protection and advancement of the established and prospective interests of all who may become members, by personal advice and assistance of members as may be mutually satisfactory, desirable or advisable, and by such other means as may, from time to time, be shown to be wise, proper and lawful.

$100.00 Reward Will be paid by the Association for the arrest and conviction of any person or persons engaged in publishing, collecting or canvassing for any fraudulent or fake directory.

Central Library of Rochester and Monroe County · City Directories Collection
House Directory supplement

CLUBS.

Central Library of Rochester and Monroe County · City Directories Collection
House Directory supplement

ROCHESTER CITY GUIDE

AND STREET DIRECTORY

WITH MAP.

A complete Guide to the Streets, Avenues, Churches, Theatres, Clubs, Club Houses, Amusements, Places of Interest, Pleasure Resorts, Hotels, Public Buildings, Etc.

PRICE, 10 CENTS.

FOR SALE AT THE BOOKSTORES AND BY THE PUBLISHERS,

THE DREW ALLIS COMPANY,

DIRECTORY OFFICE, 729 POWERS BUILDING.

Central Library of Rochester and Monroe County · City Directories Collection
House Directory supplement

GENESEE VALLEY CLUB.

Incorporated 1865.

CLUB HOUSE, EAST AVENUE, COR. GIBBS ST.

President, JAMES G. CUTLER. *Vice-President*, GEORGE A. CARNAHAN.
Secretary, JOHN CRAIG POWERS. *Treasurer*, ERICKSON PERKINS.

House Committee, HAROLD P. BREWSTER, WENDELL J. CURTIS, JOSEPH B. HONE, ERICKSON PERKINS, *ex officio*.

Managers, HOBART F. ATKINSON, JAMES G. CUTLER, JOSEPH S. HUNN, HENRY G. DANFORTH, GEORGE D. B. BONBRIGHT, HAROLD P. BREWSTER, ERICKSON PERKINS, HIRAM W. SIBLEY, JOHN CRAIG POWERS, JAMES S. WATSON, GEORGE W. THAYER, NELSON SAGE, WM. W. WEBB, SAMUEL WILDER, GEORGE A. CARNAHAN.

MEMBERS.

Adams Reuben A.
Albertson Chas. C.
Alden John F.
Aldridge George W.
Allen Freeman C.
Allen Leonard L.
Alling Joseph T.
Andrews J. Sherlock
Angell Edward B.
Angle Charles E.
Anstice Josiah
Antisdale Louis M.
Archer George W.
Armstrong Duane
Ashley Egbert F.
Ashley W. Osborne
Atkinson Hobart F.
Babcock Charles H.
Badger Robert A.
Balkam William F.
Barhite John A.
Barnard Henry
Barrows Howard A.
Barry Charles P.
Barry Frederick G.
Barry William C.
Barry Wm. C. jr.
Bartlett Murray
Bausch Edward
Beach Daniel M.
Beckley John N.
Beckley Walter R.
Benson Walter F.
Bissell Charles J.
Bonbright Geo. D. B.
Booth James E.
Boswell Charles O.
Boswell Wm. O.
Boucher James H.
Bowman John P.
Bragdon Claude F.
Brewster E. Frank
Brewster E. Frank, Jr.
Brewster Harold P.
Brewster Harry L.
Brewster Henry C.
Brewster S. Edward
Briggs William H.
Brodhead George H.
Brown Charles J.
Brown Selden S.
Bryan John B.
Buell George C.
Burton Henry F.
Butts J. DeWitt
Carnahan George A.
Chace Benjamin B.
Chase Benjamin E.
Chester Thomas
Church Frederick F.
Churchill William W.
Clarke Edward S.
Clements James C.
Cogswell William N.
Collins Newton M.
Comfort Clifford V. C.
Converse Rob Roy
Covell Henry H.
Crapsey Algernon S.
Crittenden Pharcellus V.
Cronise Adelbert
Cunningham Joseph T.
Curtice Edgar N.
Curtis Gurney T.
Curtis Wendell J.
Cutler James G.
Cutler J. Warren
Dake William W.
Danforth Henry G.
David John
David William G.
Davis C. Schuyler
Davis Robert W.
Davy Cassius C.
Davy James R.
Davy John M.
Day Mahlon
Desmond John
Devine Thomas J.
Dodge Charles W.
Drescher William
Dryer James C.
Dryer Rufus K.
Duffy James P. B.
Duffy Walter B.
Duffy Walter J.
Dugan William E.
Dumont Charles G.
Dumont John E.
Dunn Thomas B.
DuPuy Charles T.
DuPuy James A.
Durand Harry C.
Durand Henry S.
Eastman George
Eastwood Albert B.
Eastwood William
Eaton George L.
Eaton William M.
Eldredge Loren D.
Ellwanger William D.
Elston Harry K.
Ely L. Douglas
Ely William S.
Enos Arthur B.
Erbe Gustave
Everest Charles M.
Fahy John
Farley Joseph
Farley Joseph A.
Farnham Wm. B.
Fenn Albert O.
Finucane Thomas R.
Finucane Thomas W.
Fitch Lawrence B.
Fitch Ralph R.
Foote Nathaniel
Ford Charles P.
Ford Thomas Porter
Foster George G.
French George J.
French Porter M.
Fuller George R.
Furman Charles E.
Gifford William S.
Goodwin Fred C.
Gordon George C.
Gorton Charles W.
Gorton Harry C.
Graham Andrew J.
Grant Wilbur S.
Gregory John H.
Hagen Arthur T.
Hale George D.

Central Library of Rochester and Monroe County · City Directories Collection
House Directory supplement

Hale William B.
Hamilton John B.
Hamilton Samuel C.
Hanford Henry S.
Harbach A. A.
Harris Albert H.
Harris Edward
Harris Edward. Jr.
Hathaway Henry B.
Havens James S.
Hawks Thomas
Hickey Jeremiah G.
Hofheinz Rudolph H.
Hollister George C.
Hollister Granger A.
Hollister Stephen G.
Hone Alexander B.
Hone Frank J.
Hone Joseph B.
Howard Eugene H.
Howard Walter J.
Howe John B.
Hoyt David
Hoyt Martin B.
Hoyt William E.
Hubbell Walter S.
Hunn Joseph S.
Husband Thomas H.
Hutchings James T.
Jenkins Ernest F.
Jenkins Sylvanus F. Jr.
Jennings Edward R.
Jewett David B.
Johnston George F.
Johnston Thomas S.
Jones Franklin R.
Judson Charles B.
Judson Junius R.
Kalbfleisch J. Clifford
Keegan William A.
Kershner Robert C.
Keyes George J.
Kiehel Constantine D.
Kimball Harold C.
Kirkpatrick Lyman B.
Knapp Morris D.
Lamberton Alexander B.
Landsberg Max
Lansing Richard H.
Lee John M.
Lee William B.
Lindsay Alexander M.
Lindsay Jesse W.
Lippitt Francis S.
Little Beekman C.
Lomb Carl F.
Loomis Edward N.
Loomis George W.
Lunt Clarence S.
Lunt Harry W.
Lynn John D.
Lyon Edmund
MacDonnell Augustus M.
Mack Amos P.
Macomber Francis S.
Mahon Arthur J.
Mathews Robert
Mathews W. Henry
McCurdy John C.
McDonell James
McInnerney Thomas H.
McKown James
McMath Morrison H.
McPhail Percy R.
Merchant George E.
Millard Ernest B.
Millard Nelson
Miller George D.
Mills Buell P.
Miner Edward G.
Mitchell Francis B.
Mitchell Willis G.
Moore Arthur G.
Moore Edward M.
Moore Richard M.
Morey John E.
Morey William C.
Morris Heman W.
Morse Charles C.
Morse Frederick G.
Morse William S.
Motley George
Mulligan Edward W.
Mulligan Wesley T.
Murphy Daniel B.
Noonan William T.
Noyes Henry T. Jr.
O'Connor Joseph
Ocumpaugh Frank
O'Grady James M. E.
Otis George T.
Palmer Charles H.
Palmer John P.
Parce Walter A.
Parks Robert H.
Parsons Thomas
Peck Edward W.
Peck William F.
Perkins Erickson
Perkins George H.
Perkins Gilman N.
Perkins J. Breck
Peters William R.
Pitkin William
Plumley W. Franklin
Pond Charles F.
Poole Harry Otis
Potts George C.
Powers John Craig
Powers Walter W.
Pressey Joseph W.
Pritchard Albert R.
Pritchard Thomas B.
Quinby Henry D.
Ranlet Robert
Rhees Rush
Rich Burdett A.
Rider Charles E.
Rider Wheelock
Robinson Arthur
Robinson Chas. M.
Robinson Lucius W.
Roby Joseph
Roby Sidney B.
Rochester Haydon
Rodenbeck Adolph J.
Roe John O.
Rogers Clinton
Rogers Fernando E.
Ross Lewis P.
Sage Frank T.
Sage Nelson
Salmons Robert H.
Samson William H.
Satterlee Eugene
Schoeffel Frank H.
Scrantom I. Gridley
Searle Robert M.
Selden Arthur R.
Sewall Atherton
Shumway Robert C.
Sibley Harper
Sibley Hiram W.
Sibley Rufus A.
Sloan William E.
Smith Arthur C.
Smith A. Byron
Smith Clarence W.
Smith C. Walter
Smith J. Hungerford
Smith J. Moreau
Smith V. Moreau
Smith William H.
Smythe Frederick J.
Sondern Paul F.
Stearns Charles H.
Stebbins Henry H.
Stedman J. Harry
Steele John M.
Stephens John B. M.
Stowell Calvin L.
Strayer Paul Moore
Strong Henry A.
Strong Henry G.
Sully Darrell D.
Sutherland Arthur E.
Tait T. Oliver
Taylor Joseph W.
Taylor William R.
Thayer George W.
Todd Fred. S.
Todd George W.
Townson Andrew J.
Upton Eli M.
VanVoorhis Charles
VanVoorhis Eugene H.
VanVoorhis Norman G.
Vogt Albrecht
Ward Frank A.
Ward Frederick K.
Ward Levi S.
Ward William H.
Warner J. Foster
Washburn Louis C.
Watson James S.
Watson Robert C.
Webb William W.
Weldon George
Werner William E.
Westervelt Zenas F.
Whitbeck John F. W.

Central Library of Rochester and Monroe County · City Directories Collection
House Directory supplement

Whitney James W.
Whitney Warham
Wilcox H. Wilbur
Wilder George
Wilder Samuel
Wile Julius M.
Will Frederick
Will Frederick, Jr.
Willard Ernest R.
Williams Edgerton R., Jr.
Williams Edward L.
Williams Henry T.
Williams John M.
Wiltsie Charles H.
Winn Herbert J.
Wolcott Chas. J.
Wolcott Edwin H.
Wood Hiram R.
Woodbury John C.
Woodbury Willis E.
Wray William H.
Wright John A. C.
Wright John S.
Yates Arthur G.
Yates Frederick W.
Young Charles D.
Zimmer Frederick W.
Zoller Frederick W.

HONORARY MEMBER.

Otis Elwell Stephen

NON-RESIDENT MEMBERS.

Adams Elbridge L., New York City
Armstrong Russel, New York City
Atwater Theron S., Buffalo
Atwell Geo. W., Lima
Babcock Louis L., Buffalo
Backus Frederick F., Hamilton, Can.
Bass Lyman M., Buffalo
Bayliss Chas. E., New York City
Benoist Lee, St. Louis, Mo.
Blodgett Chauncey H., Fall River, Mass.
Bradley Charles S., New York City
Brewster John H. Jr., New York City
Brown Elon R., Watertown
Brown Eugene D., Scottsville
Brown Thomas, Scottsville
Buckley Julian G., New York City
Bull Henry A., Buffalo
Burrell D. R., Canandaigua
Candee DeForest, Albany
Carlton Newcomb, New York City
Carlton W. Frank, New York City
Caswell Herbert M., Malden on the Hudson
Chamberlain Dwight P., Lyons
Chanler Winthrop, Geneseo
Chase Orville G., Geneva
Chew Thomas H., Geneva
Church Fred. H., Wellsville
Church Sanford T., Albion
Clark Walter A., Geneva
Clark Wm. W. Wayland
Clarke Sherman, Coronado, Cal.
Cleveland Milo A., Brockport
Comstock W. A., Detroit, Mich.
Cook Frank K., Geneseo
Danforth Richard E., Newark, N. J.
Day Belden S., Morristown, N. J.
Dean James Wallace, New York City
Delancy J. P., Geneva
DeVeau Louis B., New York City
Doolittle William S., Utica
Evans Joseph D.. Albion
Fearey Thomas H., Canandaigua
Flynn Bernard J., St. Paul, Minn.
Foote George T. S., Albion
Foreman Howard A., Buffalo
Franchot N. VanV., Olean
Freeman Charles Q.. Belle Isle, La.
Gillette George W., Buffalo
Gillis James W. Buffalo
Gordon Fred. H., Brockport
Gordon Luther, Brockport
Gordon Thomas C., Brockport
Gould Norman, Seneca Falls
Graham Benjamin, New York City
Grant Edw. C., Boston, Mass.
Green Joseph D., Syracuse
Hamilton Wm. V., Caledonia
Hamlin Frank H., Canandaigua
Harbach Geo. A., New York City
Hart Charles E., Albion
Hawkins Charles B., Fairport
Hayden Charles A., Avon
Hayden J. Alexander, New York City
Heins George L., Albany
Herendeen F. W., Geneseo
Hervey Lee, New York City
Hill David J., Washington, D. C.
Hiscock Frank H., Syracuse
Hodenpyl Anton G., New York City
Holden A. M., Honeoye Falls
Hornbostel E. H., New York City
Hubbell B. G., Buffalo
Hudson Chas. B., New Suffolk
Husband Joseph, Cambridge
Iselin Adrian, Jr., New York City
Jennings Emmett H., Avon
Kean Otis H., New York City
Keck Edward W., Pultneyville
Knapp Walter H., Canandaigua
Kruse Frederick W., Olean
Lahey P. H. Middleport
Langdon J. LeD., Buffalo
Lapham D. G.. Canandaigua
Lee John R., Paterson, N. J.
Leonard George S., New York City
Levin Clarence F., Avon
Lvon F. G. C., New York City
Macy Sylvanus J.., Rimersburg, Pa.
Markham William G., Avon
Marshall James G., New York City
Martin Edward S., New York City
Mavo William F., Boston, Mass.
McLaughlin James R., Canandaigua
McLaughlin J. L., Canandaigua
McLean Hugh, Buffalo
McLennan Peter B., Syracuse
McNair E. O., Buffalo
Meadow Harold G., Buffalo

Central Library of Rochester and Monroe County · City Directories Collection
House Directory supplement

Metcalf J. H., Buffalo
Milburn John G., New York City
Miller Charles E., New York City
Miller Josiah T., Seneca Falls
Mills Herbert L., New York City
Mills I. Pevey, New York City
Mingle Harry B., New York City
Minturn Hugh, New York City
Mitchell James McC., Buffalo
Morgan George D., Buffalo
Morgan Gifford, Brockport
Morgan Henry, Brockport
Morgan William P., Buffalo
Mumford George S., Boston, Mass.
Mumford James G., Boston, Mass.
Mumford Philip G., New York City
Nash Edwin A., Avon
Noyes Fred W., Dansville
Olmstead Allen S., LeRoy
Ormrod William L., Churchville
Page William D., Perry
Page William H. Jr., New York City
Parkhurst Leonard A., Canandaigua
Peters Conrad L., New York City
Pierson Frederick T., Syracuse
Pierson Samuel D., Geneva
Potter J. Forbes, New York City
Powell William D., Cambridge, Md.
Pressprich R. W., New York City
Prizer Edward, New York City
Puffer Charles C., Avon
Ramsdell D. T., Buffalo
Rhett James M., New York City
Robson James A., Canandaigua
Rochester Paul A., New York City
Rumrill E. C., Buffalo
Salmon Wilmer W., Buffalo
Sandford M. P., Geneseo
Shafer Charles A., Syracuse
Sheldon Albert J., Boston, Mass.
Shepard Stanley, Portageville
Shuart Wm. H., Springfield, Mass.
Silsby William S., Seneca Falls
Smith Sibley C., New York City
Spader Willard B., New York City
Spring Alfred, Franklinville
Stearns Eckley H., New York City
Stewardson Langdon C., Geneva
Struble Clinton, Penn Yan
Talcott Edward B., New York City
Taylor Charles, New York City
Tinker Edward R., New York City
Underhill Francis J., New York City
Upton Frank S., New York City
Vail Charles D., Geneva
Wadsworth Herbert, Avon
Wadsworth James S., Geneseo
Wadsworth W. A., Geneseo
Ward William B. Jr., Skaneateles
Watson Henry M., Buffalo
Watts Wallace H., Brockport
Wendell Barrett, Jr., Boston, Mass.
Wicks H. VanWyck, New York City
Williams Pardon C., Watertown
Woolley Clarence M., Chicago, Ill.
Yates Harry, Buffalo
Young Charles G., New York City
Young Malcolm, San Francisco, Cal.

COUNTRY CLUB.

Organized 1895. Incorporated 1895.

CLUB HOUSE, BRIGHTON, N. Y.

President, WILLIAM B. LEE.

Vice-Presidents, { J. WARREN CUTLER. / WM. W. WEBB. — *Secy.*, PERCY R. MCPHAIL. *Treasurer*, GILMAN N. PERKINS.

House Committee, CHARLES W. GORTON, WM. S. MORSE, GILMAN N. PERKINS.

Greens Committee, WM. S. MORSE, BEEKMAN C. LITTLE, GEO. A. CARNAHAN, WM. B. LEE, *ex officio*.

Board of Stewards, JESSE W. LINDSAY, WALTER W. POWERS, ERICKSON PERKINS, WILLIAM B. LEE, JOHN H. STEDMAN, HIRAM W. SIBLEY, GILMAN N. PERKINS, J. WARREN CUTLER, CHARLES W. GORTON, GEORGE EASTMAN, PERCY R. MCPHAIL, WM. S. MORSE, FREDERICK WILL, NORMAN G. VANVOORHIS, WM. W. WEBB.

MEMBERS.

Adams Reuben A.
Allen Freeman C.
Allen Leonard L.
Andrews J. Sherlock
Angel Charles H.
Angell Edward B.
Angle Charles E.
Anstice Josiah
Ashley Egbert F.
Ashley W. Osborne
Atkinson Hobart F.
Balkam Wm. F.
Barnard Henry
Barry Charles P.
Barry Frederick G.
Barry William C.
Barry William C., Jr.
Bartlett Murray A.
Bartlett Robert P. Mrs.
Bausch Edward
Bausch Henry
Beach Daniel M.
Beckley John N.
Beckley Walter R.
Bonbright G. D. B.
Booth Annie W. Miss
Boswell Charles O.
Boswell William O.
Bowman John P.
Bragdon Claude F.

Central Library of Rochester and Monroe County · City Directories Collection

Brewster E. Frank
Brewster Harold P.
Brewster Harry L.
Brewster Henry C.
Brewster S. Edward
Briggs William H.
Brodhead George H.
Brown Charles J.
Bryan John B.
Buell Ely
Buell George C.
Butts J. DeWitt
Carnahan George A.
Chase Benjamin E.
Church Frederick F.
Clarke Edward S.
Clarke Elizabeth Miss
Clarke Sherman
Cogswell William N.
Converse Rob Roy
Cronise Adelbert
Cunningham Joseph T.
Curtice Grace Miss
Curtis Eugene T.
Curtis Gurney T.
Curtis Joseph
Curtis Wendell J.
Cutler James G.
Cutler J. Warren
Dake William W.
Danforth Henry G.
Davis C. Schuyler
Day Mahlon
Devine Thomas J.
Drescher William
Dreyer Rufus K.
Duffy James P. B.
Duffy Walter B.
Dugan William E.
Dunn Thomas B.
DuPuy Charles T.
DuPuy J. Archibald
Durand Harrison C.
Durand Henry S.
Eastman George
Eastwood Albert B.
Eastwood William
Ellison Frank T.
Ellwanger William D.
Elston Harry K.
Elwood Frank W. Mrs.
Ely Alfred Mrs.
Ely L. Douglas
Ely William S.
Erbe Gustave
Everest Charles M.
Farnham William B.
Fenn Albert O.
Finucane Thomas R.
Finucane Thos. W.
Fitch Lawrence B.
Foote Nathaniel
Ford Charles P.
Ford T. Porter
Furman Charles E.
Gifford Wm. S.
Gordon George C.
Gorton Charles W.
Gragg Harry R.
Grant Wilbur S.
Gregory John H.
Hagen Arthur T.
Hale George D.
Hale William B.
Hamilton Arthur S.
Harbach A. A.
Harris Edward
Harris Edward, Jr.
Hathaway Henry B.
Havens James S.
Hawks Thomas
Hibbard William W.
Hofheinz Rudolph H.
Hollister George C.
Hollister Granger A.
Hone Augustine B.
Hone Joseph B.
Howard Walter J.
Howe John B.
Hoyt David
Hoyt Martin B.
Hoyt William E.
Hubbell Walter S.
Hunn Joseph S.
Ingersoll Joel M.
Jenkins Ernest F.
Jenkins Sylvanus F. Jr.
Johnson Louis W.
Judson Charles B.
Judson Junius R.
Keegan William A.
Keyes George J.
Kiehel Constantine D.
Kimball Harold C.
Kimball Wm. S. Mrs.
Lamberton Alexander B.
Lee William B.
Leighton William T.
Lindsay Alexander M.
Lindsay Alexander M., Jr
Lindsay Jesse W.
Little Beekman C.
Lomb Carl F.
Loomis Horace A.
Lyon Edmund
Macomber Francis S.
Mahon Arthur J.
Mathews Robert
Mathews W. Henry
McInnerney Thomas H.
McKown James
McPhail Percy R.
Miller George D.
Mills Buell P.
Miner Edward G.
Mitchell Francis B.
Mitchell Willis G.
Moore Richard M.
Morse Charles C.
Morse William S.
Motley George
Mulligan Edward W.
Noyes Henry T.
Ocumpaugh Chas. H.
Ocumpaugh Frank
Oemisch Henry
O'Grady James M. E.
Oothout John W. Mrs.
Osburn Emory W.
Otis Elwell S.
Otis Raymond
Palmer Charles H.
Palmer John P.
Peck Edward W.
Perkins Erickson
Perkins Gilman N.
Perkins J. Breck
Plumb Erwin S.
Pond Charles F.
Poole Harry O.
Powers John Craig
Powers Walter W.
Pritchard Albert R.
Quinby Henry D.
Radford William
Ranlet Robert
Rider Wheelock
Robinson Lucius W.
Roe John O.
Rogers Clinton
Ross Lewis P.
Sage Frank T.
Sage Nelson
Satterlee Eugene
Selden Henry R.
Sibley Hiram W.
Sibley Rufus A.
Sloan William E.
Smith Arthur C.
Smith C. Walter
Smith V. Moreau
Smith William H.
Stearns Charles H.
Stebbins Henry H.
Stedman John Harry
Stone Lauriston L.
Strong Henry A.
Strong Henry G.
Taylor Joseph W.
Taylor William R.
Thayer George W.
Todd Fred S.
VanVoorhis Norman G.
Ward Frank A.
Ward Frederick K.
Ward Levi S.
Ward William H.
Washburn Louis C.
Watson James S.
Webb William W.
Webster E. A. Mrs.
Weis Charles W.
Werner William E.
Whitbeck John F. W.
Whitney Warham
Wilder George
Wilder Samuel
Will Frederick
Will Frederick, Jr.
Will Philip
Willard Ernest R.

Central Library of Rochester and Monroe County · City Directories Collection
House Directory supplement

Williams Edgerton R.
Williams Edward L.
Williams Henry T.
Winn Herbert J.
Wolcott Edwin H.
Woodbury John C.
Woodbury Willis E.
Woodworth C. C. Mrs.
Wright John A. Collier
Wright John S.
Yates Arthur G.
Zoller Frederick W.

NON-RESIDENT MEMBERS.

Adams Elbridge L., New York City
Armstrong Russel, New York City
Blossom F. W., New York City
Boswell Foster P., Madison, Wis.
Brown Eugene D., Scottsville
Chester Thomas, Santa Barbara, Cal.
Gordon F. H., Brockport
Gordon Luther, Brockport
Gordon T. C., Brockport
Greene George E., Lockport
Harris Albert H., New York City
Hudson Charles B., New Suffolk
Jennings Emmett H., Avon
Levin Clarence F., Avon
Littauer William, Mt. Morris
Macy S. J., Avon
Morgan George D., Buffalo
Olmsted Allen S., LeRoy
Rhett James M., New York City
Salmon W. W., Buffalo
Spader Willard B., New York City
Wadsworth James S., Geneseo
Young Malcolm, San Francisco, Cal.

ROCHESTER WHIST CLUB.

Organized 1882.

Incorporated 1885.

CLUB HOUSE, 40 NORTH FITZHUGH STREET.

President, GRIFF D. PALMER. *Vice-President*, RALPH H. GORSLINE.
Treasurer, HOWARD H. CLAPP. *Secretary*, FRANK V. REYNOLDS.

Directors, JOHN D. HAINES, ALVIN H. DEWEY, ANDREW C. GLEASON, BURT E. ANTHONY, WILLIAM H. WRAY, ROBERT AVERILL.

MEMBERS.

Adams Guilford R.
Aldridge George W.
Allen Innis P.
Amsden C. Henry
Anthony Burt E.
Archer George W.
Atkinson Geo. W.
Averill Robert
Babcock Garrison
Babcock George E.
Baker William J.
Bannard Robert
Barhite John A.
Beattie Emmett J.
Beattie L. M.
Bechtold Charles B.
Beers William
Bennie C. B.
Bickford A. Edwin
Bickford Fred. W.
Bidwell G. I.
Bliven George H.
Block Otto
Booth Irving E.
Booth James E.
Booth Quentin W.
Bostwick Charles E.
Boucher James H.
Bradshaw Charles
Brady Charles A.
Brewster S. Edward
Breyfogle John W.
Brown Thomas F.
Bruff Charles A.
Bullis William H.
Burton James R.
Carlton Harvey B.
Casey James D.
Chapin Charles T.
Churchill W. W.
Clapp H. Howard
Clark Milton
Clarke George H.
Clarke George K. M.
Clements James C.
Clum Philip A.
Cook John C.
Crandall Charles F.
Crittenden Cornelius S.
Culp George P.
Cunningham Charles E.
Curtice Edgar N.
Cutler James G.
Daus Louis H.
Denniston Edward H.
Dewey Alvin H.
Dickinson Pomeroy P.
Doughty Eugene F.
Doyle Michael
Driscoll James J.
Dudley F. S.
Duffett William H.
Duffy Walter B.
Dutton Percy B.
Elwood Charles A.
Falls Frank H.
Fisher Edwin A.
Fleckenstein George V.
Floesch J. M.
Flynt Louis W. G.
Forsyth Daniel W.
Forsyth George D.
Foster Sandys B.
Fox Marsden B.
Frazier Park G.
Fredericks Wm. C.
Garfield C. F.
Garfield H. Harwood
Gerew Leo W.
Gilman George A.
Gleason A. C.
Gleason James E.
Gliddon C. J.
Goff Frank M.
Gorsline Ralph H.
Gould Fred S.
Graham C. T.
Graham Edward O.
Graham James S.
Graham William J.
Graves Frederick B.
Green Charles A.
Green Harry C.
Greene Spencer W.
Griffith Thomas R.
Haines Joseph D.

Central Library of Rochester and Monroe County · City Directories Collection

Hamilton John B.
Haskin Edwin C.
Hayes Harold F.
Henderson John C.
Herriman Wallace J.
Hibbard W. W.
Higby E. W.
Hobbie George A.
Hoekstra Jacob A.
Hoffman Charles J.
Hollister Stephen G.
Hooker Harry M.
Hooker Horace
Huddleston Edmund R.
Ingle Arthur H.
Jacobsen S. H.
Jones D. S.
Jones John F.
Jones Lewis B.
Judson Charles H.
Kimball Harold C.
Kingston Charles P.
Kingston J. Wesley
Kinsman Burton T.
Kondolf William H.
Kuhn H. Dr.
Lauer Edward C.
Lauer Frederick C.
Leighton William T.
Lewis Herbert R.
Lewis Leon D.
Lewis Will A.
Likly William C.
Little Adelbert P.
Lodge C. V.
Lomb Henry
Loomis George W.
Lorscheider E. N.
Low Jesse B.
Mabbett Fred A.
MacAlpine Herbert C.
MacKaye Harry D.
Matson Willis A.
McChesney Charles H.
McGarvey John
McKay Clarence W.
McKelvey James E.
Meade Henry W.
Merchant George E.
Merchant Gerald E.
Michaels Henry
Milligan George E.
Morse John P.
Myers Horace G.
Myers Robert M.
Nettleton Harry R.
Newton C. L.
Ocumpaugh Charles H.
O'Grady Edward
Oliver George A.
Oothout H. W.
Osborne E. S.
Oviatt Charles W.
Palmer Griff D.
Parce Walter A.
Paviour Robert S.
Peck William F.
Peester William L.
Percy George W.
Perry William
Pierce Samuel C.
Pifer Frank X.
Plumb Erwin S.
Plumb William T.
Pool James F.
Potts George C.
Pritchard T. B.
Pulver Frank F.
Radenhurst William M.
Rauber John S.
Reddington John M.
Redfern Edwin C.
Reed Frank E.
Reynolds Frank V.
Robacher W. W.
Rockwood Arthur J.
Rodenbeck Adolph J.
Rogers Clinton
Salter Richard G.
Saunders F. B.
Schoeffel George B.
Seager Edwin J.
Seiler Bert F.
Sheffer Allen R.
Shuster Clarence E.
Sibley Frank L.
Smith B. Palmer
Smith Joseph H.
Soule Herbert C.
Spiehler Adolph
Spiehler Adolph M.
Stace William A.
Stecher Frank A.
Stein Simon N.
Sunderlin Lewis
Sutherland William A.
Swanton Thomas J.
Tait T. Oliver
Taylor Frank
Terrill Edwin O.
Terry James
Thomas Frank
Thompson Fred K.
Tidd Grant G.
Townsend Fred. K.
Trotter Charles W.
Upton Eli M.
VanBuskirk Marion F.
Voshall Charles W.
Walbridge Edward N.
Wallace John
Warren Stephen J.
Webster Charles A.
Weinstein R.
Welch Harry S.
Weldon George
Weldon Walter
Whipple George C.
Whittlesey W. Seward
Wilbur Milton W.
Wilcoxen E. J.
Williamson Harry A.
Williamson William H.
Wilmot Frank
Wilson Joseph C.
Winterstein Robert E.
Wollf Martin E.
Wolters C. Fred.
Woodbury Willis E.
Woodworth Harry S.
Wray William H.
Wright Alfred G.

NON-RESIDENT MEMBERS.

Arnold C. H., Buffalo
Baldwin A. T., Mayville
Beach F. N., Gustavus, Ohio
Becker D. C., Fairport
Bown Andrew H., Despatch
Bown W. W., Despatch
Brewster Horace C., Paris, France
Bristow H. T., Detroit, Mich.
Bronson F. S., Geneva
Brown Charles J., Brighton
Brown C. D., Fairport
Brown Wm. G., Chicago, Ill.
Buell A. C., Buffalo
Butterfield J. E., Livonia
Chandler Roland A., Brockport
Cleveland M. A., Brockport
Cobb George W., Fairport
Colgate George L., Batavia
Collins Thaddeus Jr., Lyons
Crouch Frank P., Irondequoit
Dater Philip H., Troy
Dean T. S., Brockport
DePuy I. J., Nunda
Dibble E. F., Honeoye Falls
Ferguson J. D., Olean
Fitch Charles E., Onondaga
Gillette W. H., Charlotte
Gleason P., LeRoy
Gliddon O. E., LeRoy
Granger F. C., Pultneyville
Hamil Harley E., Clarkson
Harrison Henry, Brockport

Central Library of Rochester and Monroe County · City Directories Collection
House Directory supplement

Hasting J. M., Mt. Morris
Hinchey W. S., Rochester
Hooker Lewis, Brighton
Hoyt William E., New York City
Hull R. C. Brockport
Huyck William F., LeRoy
Jackson Robert W., Chicago, Ill.
Jacobsen R. S., New York City
Keith George T., Olean
Knapp A. W., New York City
Lanphear L. A., New York City
Leonard C. S., New York City
Markham William G., Avon
Martin D. G., Honeoye Falls
Martin John D., Honeoye Falls
McAuliffe James, Fairport
Mingle H. B., New York City
Morgan Henry, Brockport
Morris David Z., Brown's Nurseries, Ontario
Neill E. H., Rochester
Norris W. R., Sodus
Prescott Chas. H., Washington, D. C.
Ramsdell T. T., Buffalo
Rose F. C., Detroit, Mich.
Ruether Henry P., Rochester
Ruggles George, Charlotte
Sanders A. D., Stafford
Shafer Charles E., Brockport
Shull George M., Mt. Morris
Smith Walter H., LeRoy
Sours W. H., Rochester
Spaulding C. A., Buffalo
Starkweather C. G., Ridgeland
Stein Henry, New York City
Taylor M. C., Lyons
Upton F. S., Charlotte
Urban Geo. Jr., Buffalo
Waldo D. D., Medina
Warner J. B. Y., Scottsville
Watson H. M., Buffalo
White J. R., Charlotte
Whitney James W., Rochester
Youngs E. Fred, Geneseo

THE ROCHESTER CLUB.

Organized 1860. Incorporated 1869.

CLUB HOUSE, 78 EAST AVENUE.

President, WILLIAM BAUSCH. *Vice-President*, GEORGE F. ROTH.

Secretary, JAMES H. QUINLAN.

MEMBERS.

Adkin Thomas F.
Adler Abram
Alderman Harry O.
Aldridge George W.
Allen W. H.
Amesbury Benjamin C.
Antisdale Louis M.
Armstrong William B.
Armstrong William W.
Atwood H. Franklin
Babcock George E.
Badger Robert A.
Bantel George R.
Bantleon George P.
Barber Gilbert F.
Bareham Harry J.
Barnes Fred W.
Bartels John F.
Bartholomay William
Barton Charles L.
Baum Isaac A.
Bausch Edward
Bausch George R.
Bausch Henry
Bausch John J.
Bausch William
Beattie Louis M.
Behn Herman
Beir Albert
Bemish Richard W.
Birdsall Edward T.
Blackford Everett F.
Blauw Charles
Bloch Leopold
Boller Ezra J.
Borneman Chas. G.
Bostwick Charles E.
Boucher James H.
Bouton Frank
Brickner Max
Bridgeford Charles
Brownell Frank A.
Bruff Charles A.
Buedingen Carl
Byrnes Joseph E.
Callister Frank B.
Cassebeer Herman
Chamberlain Albert M.
Champlin W. V.
Chapman Furlow
Christie Thomas
Clark Charles S.
Clark Edward H.
Clements John W.
Cobb Fred. D. H.
Collins J. J.
Conboy Philip
Crane Joseph A.
Craig William H.
Crittenden Austin F.
Curran R. H.
Cutler James G.
Davis R. W.
Davy Burton H.
Davy Cassius C.
Deininger William
Delgado Domingo E.
Denniston Charles W.
Denniston Edward H.
Dockstader Myron H.
Dodgson Frank L.
Doyle Michael
Drescher William
Dresser George B.
Dunn Thomas B.
Dwyer William F.
Eaton George L.
Eaton James B.
Eaton William M.
Eckhardt John
Elbs John G.
Eldredge Loren D.
Elliott Luther B.
Engert Bernard A.
Engert George A.
Erbe Gustave
Finucane Thomas
Fisher Isaac J.
Fisk Chauncey M.
Fisk Warren L.
Floesch Jacob M.
Foote N. Frederick
Ford Richard T.
Foster George G.
Fowler Nathaniel E.
Fowler Purdy A.

Central Library of Rochester and Monroe County · City Directories Collection
House Directory supplement

Fox Albert G.
Fritzsche Frank J.
Furlong Henry M.
Garson David M.
Gloud Sandy C.
Goddard Joseph
Gommel Peter
Grant Wilbur S.
Gray Malcolm E.
Gregory William R.
Griesheimer Louis
Gucker William J.
Guilford Harry B.
Gutland Edward C.
Haggerty Charles T.
Haines Joseph D.
Hall Eugene E.
Hammele Joseph
Hart Ernest
Hartfelder John A.
Haverstick Frank
Hawley Charles A.
Haycock H. C.
Hayes William D.
Hayward Edward D.
Heilbronn Joseph H.
Held William
Herzberger George
Herzberger William C.
Heughes Frederick L.
Higgins Edward F.
Higley Chas. E.
Hill P. Kurtz
Hill Thomas P.
Hoffman George J.
Hommel George
Hone Alexander K.
Hopkins Geo. C.
Hotchkiss James L.
Howe John B.
Howe J. Henry
Hoyt David
Hoyt Dudley
Hoyt Martin B.
Hutchings James T.
Hutchinson Geo. F.
Hyde Byron M.
Hyman David
Johnston Paul S.
Jones Owen E.
Kaelber J. George
Keller John W.
Kelley Benjamin S.
Kirstein Louis E.
Klein Henry
Koch George, Jr.
Kuhn Henry
Langslow Stratton C.
Lapey Edward C.
Lauer Edward C.
Lautner William C.
Lenahan John H.
Levi Sol
Levis Thomas R.
Lieberman Alfred
Likly Henry
Likly William C.
Link Edward G.
Loebs Frederick C.
Lomb Adolph
Lomb Carl F.
Lomb Henry C.
Luescher Frederick R.
Luther John
Maguire James W.
Maloney Frank W.
Mandery Joseph J.
Marth William T.
Maselli Frank A.
McGlachlin Henry F.
McGreal Lawrence G.
McInnerney Thomas H.
McKay Clarence W.
McKee William E.
McLaughlin George J.
McLennan William S.
Meier Winfield I.
Meyer Theobald
Michaels Joseph
Mosher Gilbert E.
Newell Frank G.
Noonan William T.
Oemisch Henry
Oviatt Percival DeW.
Palmer Griff D.
Palmer Jerome B.
Pearson Charles W.
Peck Edward W.
Pheteplace Walter D.
Pillow Edward F.
Plass P. Ralph
Plumley W. Franklin
Pritchard Thomas B.
Quinlan James H.
Rae Frank B.
Rauber Chas. S.
Rauber John N.
Rauber John S.
Reilly C. F.
Remington Frederic
Reynolds Charles H.
Richmond Lee
Riley William S.
Robertson John A.
Robeson George W.
Robeson Irving S.
Rodenbeck John C.
Rodenbeck Wm. C.
Rolfe Carl D.
Roth George F.
Ruppersberg C. L.
Saegmueller George N.
Sage George B.
Sage John L.
Salmons Robert H.
Salter Albion H.
Sauer Frank J.
Saunders Boyd G.
Schlegel George C.
Schmidt Rudolph
Searle Robert M.
Slemin Chas., Jr.
Slemin Harry C.
Smith V. Moreau
Snyder Frank E.
Sondern Paul F.
Southard Willard R.
Stallknight Charles H.
Stecher Frank A.
Stein Louis N.
Stein Rudolph
Stein Simon N.
Steinhausen Theodore D.
Stern Leon
Stern Morley A.
Stone Walter R.
Streng Herman G.
Strong Henry G.
Stuber Wm. G.
Swan John F.
Swanton Thomas J.
Tait T. Oliver
Tegg A. George
Terry James
Thomas Frank
Thomson Robert
Todd Frederick S.
Trotter Frank C.
Trotter Harry L.
Tucker Charles A.
Tucker Jason C.
Tyler James R.
Underhill Eugene F.
Utz Henry J.
VanBergh Fred. W.
VanBergh Marcus H.
VanBergh Morris E.
VanVoorhis Charles
Vicinus Wm. H.
Vogt Albrecht
Walbridge E. N.
Wallace John H.
Wegner Frederick A.
Wehn Louis W.
Weis Chas. W.
Weldon James Z.
Wheeler Clarence
Whipple George C.
White George W.
Whitmore Lewis S.
Whitmore Walter V.
Wiesner Moritz
Wilcoxen Edwin J.
Wile Isaac A.
Will Frederick
Willard F. H.
Williams Ralph H.
Wilmot Frank
Wilson E. B.
Wolters Charles B.
Woodworth Frank E.
Yates Frederick W.
Yawger Thomas H.
Young Fred C.
Zimmer Henry A.

Central Library of Rochester and Monroe County · City Directories Collection
House Directory supplement

HONORARY MEMBERS.

Terry James Odell B. B. Roosevelt Theodore

NON-RESIDENT MEMBERS.

Albert Felix, Buffalo
Armstrong Russell, New York City
Baldwin A. T., Buffalo
Bartholomay H. Jr., Chicago, Ill.
Bush Seth J. T., Morton
Churchill F. L., Rochester
Coffin E. R., Addison, Me.
Cooper John M., Irondequoit
Danforth Richard E.
Davis S. J., New York City
Dieter Thomas C., Boston, Mass.
Donahue Frank, Lynn, Mass.
Einstein Alfred, Boston, Mass.
Flannigan John, Canandaigua
Fryer Chas. H., New York City
Gattle M., New York City
Geyer David F., New York City
Grant L. E., Auburn
Hallett F. G., Penn Yan
Hart L. C., New York City
Hawkins C. B., Fairport
Henry James L., Philadelphia, Pa.
Hershey Q. W., Syracuse
Holler Jacob W., Rochester
Hupp C. L., Buffalo
Hyde W. Donald, Gloversville
Jackson J. A., Dansville
Jenkins S. F. Jr., Pittsford
Johnston Edward F., Buffalo
Keys John H., Scottsville
King J. A., Philadelphia, Pa.
Lee John R.
Leffingwell W. E., Watkins
Leiders Otto F., Wayland
MacDonell A. Masters
Maxson Silas, West Mystic, Conn.
McOmber S. A., Rochester
Morris Frank R., Buffalo
Mullarky Edward P.
Parshall A., Buffalo
Rhett James M., New York City
Rothschilds Samuel, New York City
Sawyer C. Royce, Albion
Scherer Oscar L., New York City
Scott W. Miller, Buffalo
Spaulding H. E., Buffalo
Taylor W. G., Albion
Teats F. H., Williamson
Thompson C. E., Booneville
Whitney Jas. W., Washington, D. C.
Yates Russell P., Buffalo
Youngs E. F., Geneseo
Zimmer C. W., E. Buffalo

EUREKA CLUB.

Organized 1882.

CLUB HOUSE, 105 CLINTON AVENUE NORTH.

President, LOUIS E. KIRSTEIN. *Vice-President*, MORTIMER ADLER.
Secretary, MAURICE D. STRAUSS. *Treasurer*, MORRIS M. MEYERS.

Adler Abram
Adler Isaac
Adler Mark L.
Adler Max A.
Adler Milton S.
Adler Mortimer
Adler Simon
Adler Solomon
August Leo
Backrow J. J.
Baum Isaac A.
Beir Edward J.
Beir Isaac J.
Beir Martin
Benjamin Alfred E.
Benjamin Morris H.
Binswanger Max
Black A. William
Black Louis
Bloch Leopold
Blum Charles
Blum Fred
Blumenstiel Alex. M.
Brickner David M.
Brickner Max
Britenstool Julius
Cauffman Benjamin
Cohn Henry S.
Cohn Herman C.
David Marcus
Dettelbach Morris
Dinkelspiel C. S.
Dinkelspiel Meyer
Elsner Simon L.
Frank Julius
Freeman J. L.
Garson Charles
Garson David M.
Garson Isaac H.
Garson Moses
Garson Moses L.
Goldberg Emanuel
Goldsmith Louis S.
Goldsmith Max
Goldsmith Simon
Goldsmith Solomon
Goldsmith Wm. M.
Goldwater Simon N.
Goldwater William N.
Goodman Henry
Griesheimer Louis
Guggenheim George C.
Guggenheimer Harry L.
Hays David S.
Hecht Uriah J.
Hershberg Isaac
Holtz Abram L.
Hummel Simon
Jacobi Alexander
Jacobi Sigmund
Katz Abram J.
Kirstein Henry E.
Kirstein Louis E.
Kochenthal Jacob
Kochenthal Jesse
Kochenthal Marcus
Kochenthal Moses
Lang Meyer H.
Lehrberg Charles

Central Library of Rochester and Monroe County · City Directories Collection
House Directory supplement

Leiter Eugene H.
Leiter Harry F.
Leiter Henry
Lempert Julius H.
Levi Herman
Lichtenstein Rudolph
Lowenthal Eugene M.
Lowenthal Harry
Lowenthal Louis
Lowenthal Max
Meyer Morris
Meyer Theobold
Meyers Morris M.
Michaels Henry
Michaels Joseph
Miller William
Munk Benjamin
Newhafer Louis
Newhafer Nathan
Oppenheimer O. S.
Osterman Maurice
Present Morris
Present Philip
Rice Joseph L.
Ring Samuel L.
Rosenberg J. Edward
Rosenberg Simon
Rosenberg William
Rosenthal Jos. W. Jr.
Rosenthal Samuel H.
Rothschild Bernard
Savage Solomon H.
Simon Joseph
Sloman Arthur M.
Soble Nathan W.
Solomon Frank E.
Solomon Samuel L.
Solomon Saunders B.
Solomon Solomon
Steefel Joseph D.
Steefel Simon L.
Stein Louis N.
Stein Nathan
Stein Rudolph
Stein Simon N.
Steinfeld Gottlieb
Stern Arthur L.
Stern Charles
Stern Henry W.
Stern Herman
Stern Israel
Stern Leon
Stern Lewis
Stern Morley A.
Stern Morris L.
Stettheimer Abraham
Strauss Herman D.
Strauss Maurice D.
Strouss D. Edgar
Strouss Eugene M.
Thalheimer Jacob
Tichner Jacob
Weil Samuel M.
Weill Samuel
Wolff Albert
Wollf Martin E.

HONORARY MEMBER.

Landsberg Max

NON-RESIDENT MEMBERS.

Frank E. E., New York City
Jacobson R. S., New York City
Pinless Eli, New York City
Straus Marcus, New York City
Warnstadt A. A., New York City

OAK HILL COUNTRY CLUB.

Organized 1901

CLUB HOUSE, WOLCOTT STREET, COR. ELMWOOD AVENUE.

President, GEORGE W. ALDRIDGE. *1st Vice Pres.*, JOEL M. INGERSOLL.
2nd Vice-Pres., JOHN B. BRYAN. *Secretary*, CLIFFORD V. C. COMFORT.
Treasurer, ADOLPH J. RODENBECK.

Board of Governors, ROLLA C. GRANT, GEORGE G. FOSTER, WILBUR S. GRANT, DUANE ARMSTRONG, J. M. INGERSOLL, IRVING S. ROBESON, GEORGE W. ALDRIDGE, GEORGE W. ROBESON, EDWIN W. BURTON, C. V. C. COMFORT, FRED. W. ZOLLER, ADOLPH J. RODENBECK, CORNELIUS V. KNAPP, J. B. BRYAN, FERNANDO E. ROGERS.

Chairman House Committee.—ADOLPH J. RODENBECK.

Chairman Greens Committee.—IRVING S. ROBESON.

Chairman Finance Committee.—EDWIN W. BURTON.

MEMBERS.

Adams Guilford R.
Albertson Charles C.
Alden John F.
Aldridge Geo. W.
Allen Innis P.
Amsden Gilbert T.
Armstrong Duane
Armstrong William B.
Atkinson James J.
Badger Robert A.
Bannard Robert
Bausch William
Beahan Charles C.
Beardslee N. S.
Beattie Louis M.
Beckley John N.
Bennett John
Bickford Edward C.
Bidwell Taylor D.
Black Frank S.
Block Otto
Bolton Albert J.
Bostwick Charles E.
Boynton Edward E.
Bristol James C.
Bristol Martin F.
Brown Charles D.
Brownell Frank A.
Bruff Charles A.
Bryan John B.
Burton Edwin W.
Cady Frank W.
Caldwell William H.
Calkins Daniel N.
Carroll George G.
Carson Robert L.
Cassebeer Adolph
Chapin Chas. T.
Clark Burt B.

Central Library of Rochester and Monroe County · City Directories Collection
House Directory supplement

Clark Edward H.
Clement Frank H.
Clements Chas. S.
Clements Thomas
Clum Philip A.
Cole Southworth G.
Comfort Clifford V. C.
Conner Merritt S.
Cooper Daniel M.
Covell Henry H.
Cox Charles P.
Crittenden C. S.
Crittenden P. V.
Crittenden Wm. B.
Crosby George N.
Cross Fred J.
Crothers Robert
Crouch Charles H.
Cullinan Mortimer J.
Curtice Edgar N.
Cutler James G.
Dake William E.
Davis H. W.
Davis Robert W.
Dayton Edgar A.
DeWitt Owen D.
Dimon Theodore H.
Dobbin George B.
Dobbin William L.
Dodgson Frank L.
Duffy James P. B.
Duffy Walter B.
Duffy Walter J.
Dunn Bernard F.
Dunn Thomas B.
Dwyer Eugene J.
East Henry R.
Eldridge Lewis D.
Ellery Frank M.
Engert George A.
Ewers William V.
Fenn Bradley W.
Field Lovasso
Fisher Charles F.
Fisk Warren L.
Floesch Jacob M.
Ford George G.
Foster Geo. G.
Foulkes Louis S.
Fox Marsden B.
Frey John B.
Fritz Arthur R.
Fuller George R.
Garfield Chas. F.
Gilbert Lewis H.
Gillette Charles W.
Grant Rolla C.
Grant S. E.
Grant Wilbur S.
Green Charles A.
Hagen Arthur T.
Ham George W.
Hamilton R. A.
Harris Ada V. S. Miss
Hartfelder John E.
Haskin Edward C.
Henckell Alfred W.
Higley Charles E.
Hoard Volney A.
Hogle Lucius E.
Hopkins Geo. C.
Hotchkiss James L.
Howk Loren W.
Hubbard Wm. A. Jr.
Huddleston Edmund R.
Humburch Albert
Hutchings James T.
Ingersoll J. M.
Ingmire Geo. W.
Ingram Harry M.
Jameson Theodore H.
Johnson Walter W.
Kavanagh John
Kelly Frank
Kelly J. Raymond
Kershner Robert C.
Killip Thomas A.
Kinemann A. F. C.
Kingsbury Ira D.
Knapp Cornelius V.
Knapp Morris D.
Knowlton F. Kirk
Lamberton Alexander B.
Lane Charles M.
Langslow Stratton C.
Lawrence M. R. O. Mrs.
Lee John M.
Levis Thomas R.
Lewis Herbert R.
Likly William C.
Little Adelbert P.
Lovejoy F. W.
Lyons Mary E.
MacAlpine H. C.
MacPherson G. G.
Madden Wm. V.
Mahon Arthur J.
Martin Richard P.
Matson Willis A.
McCanne W. R.
McCauley J. W.
McCord Frank E.
McCurdy John C.
McGuire Horace
McKay Clarence W.
McLaughlin Geo. J.
McLaughlin J. R.
McMullen Frank E.
Menter Charles A.
Miller Fred S.
Millham Charles R.
Mooney Thomas T.
Moore Arthur G.
Moore Henry J.
Mosher Gilbert E.
Murphy Daniel B.
Myers H. G.
Ocumpaugh C. H.
Osborne Selden Y.
Palmer C. H.
Pheteplace Walter D.
Pierson Leigh H.
Pitkin William
Pond Nathan P.
Prentice Alexander
Pressey Joseph W.
Primrose Geo. L.
Proseus Fred. W.
Putnam Edward D.
Rafter George W.
Raines George W.
Read F. A.
Redman George A.
Reilly Edward J.
Reilly William S.
Rich Burdett A.
Richmond Lee
Robeson George W.
Robeson Irving S.
Rodenbeck Adolph J.
Rodenbeck John C.
Rogers Fernando E.
Rogers Ralph E.
Rogers William H. H.
Roth George F.
Ruggles E. Wood
Rumsey J. D. C.
Sage J. A.
Sager Albert E.
Salmons Robert H.
Schelling Theodore
Schick Karl A.
Scranton E. M.
Shanley James B.
Shantz Moses B.
Sherwood Fred. A.
Shumway Robert C.
Silcox Charles W.
Slemin Charles, J.,
Slemin H. C.
Smith Wendell M.
Southard G. C.
Stapleton J. A.
Steele S. Clarence
Steinhausen Theodore D.
Stevens Holmes B.
Stockbridge H. Edward
Stuart A. H.
Stuber William G.
Sutherland Arthur E.
Sutherland William A.
Swan Alfred H.
Swartout Arthur E.
Thoms Charles M.
Todd Fred S.
Todd George W.
Todd Libanus M.
Trotter Frank C.
Trotter Harry L.
Vay Peter A.
Walmsley J. Milnor
Wanzer Charles H.
Watson Robert C.
Watson William G.
Wegman John B.
Weston John P.
Wetmore Lansing G.
Whipple George C.
White Malcolm R.
Wilder George
Willard J. L.

Central Library of Rochester and Monroe County · City Directories Collection
House Directory supplement

Williams Louis L.
Williamson H. A.
Williamson Wm. H.
Winans William W.
Wood Hiram R.
Woodbury John C.
Wray Wm. H.
Zimmer Fred W.
Zoller Fred W.

ROCHESTER AUTOMOBILE CLUB.

CLUB ROOMS, 25 PLYMOUTH AVENUE.

OFFICERS.

President, HARRY S. WOODWORTH. *Vice-President*, HENRY G. STRONG.
Attorney, JOHN A. BARHITE. *Sec. and Treas.*, BERT VANTUYLE.
Directors, WILLIAM C. BARRY, JR., RUDOLPH SCHMIDT, LEE RICHMOND, GRIFF D. PALMER, JOHN S. BINGEMAN, AUSTIN F. CRITTENDEN, FREEMAN H. BETTYS, FRED. E. MASON, ARTHUR J. ROCKWOOD.

MEMBERS.

Adams Guilford R.
Adler Max A.
Adler Milton S.
Aldridge George W.
Allen Dwight H.
Allen Innis P.
Alling Joseph T.
Angle Charles E.
Anstice Josiah
Anthony Burt E.
Armstrong William B.
Atkinson George
Babcock Charles H.
Badger Robert A.
Barhite John A.
Barker Thomas A.
Barry William C. Jr.
Bauer George J.
Bausch Henry
Bausch William
Baxendale Thomas R.
Baxter Florus R.
Beach Fred H.
Becker Arthur L.
Becker Willard D.
Beckley Walter R.
Beir Edward J.
Berkman Julius S.
Bettys Freeman H.
Bingeman John S.
Birdsall Edward T.
Bissell William W.
Bonbright George D. B.
Booth Franklin A.
Bourne John R.
Brewster E. Frank
Brewster E. Frank Jr.
Brewster S. Edward
Breyfogle John W.
Bridgeford Chas.
Briggs William H.
Bristol Merrill C.
Brown LeGrand
Brownell Frank A.
Burke John J. A.
Burritt Stephen D.
Butts J. DeWitt
Camp Charles D.
Campbell Edward C.
Campbell William H.
Castle Wilmot
Chapin Charles T.
Christman Philip
Church Frederick F.
Clark Charles S.
Clark George H.
Clum Philip A.
Cobb Amos H.
Colebrook Albert S.
Collins Newton M.
Conboy J. Phillip
Connor Merritt S.
Cook J. W.
Cooper Daniel M.
Craig William H.
Crittenden Austin F.
Cronise Adelbert
Crosby George N.
Cross Fred J.
Cunningham Augustine J.
Curtice Edgar N.
Cutler James G.
Cutler J. Warren
Dake William W.
Danforth Henry G.
Davis Ora W.
Demerath Joseph
Devine Thomas
Dewey Alvin H.
DeWitt Owen D.
Doud Dennis
Dunn Bernard T.
Durand John E.
Eastman George
Elliott Luther B.
Ellwanger William D.
Elsner Simon L.
Elston Harry K.
Elwood Charles A.
Erbe Gustave
Ewers William V.
Faber J. Peter
Falls Frank H.
Farley J. Allen
Faucher Adolphus D.
Fenn Albert O.
Fenn Bradley W.
Finnessey James H.
Finucane John J.
Finucane Thomas R.
Finucane Thomas W.
Fisher Charles F.
Fisher I. J. Fur. Co.
Fitch Lawrence B.
Force John W.
Ford Richard T.
Foster George G.
Fredericks William C.
Freeman William N.
Fritz Arthur R.
Fuller George R.
Furlong Henry M.
Garfield Charles F.
Garfield H. Harwood
Gilbert Galette B.
Gilbert Lewis H.
Gleason James E.
Gordon George
Gorsline Richard
Graham Corden T.
Graham Harry S.
Graham William J.
Graves Fred B.
Graves J. William
Green Chas. A.
Green Marvin H.
Griesheimer F. Maurice
Guernsey Everett B.
Hagen Roscoe A.
Hale George D.
Hamilton R. Andrew
Hart A. Vernon
Hartson Curtice E. F.
Hastings Herbert
Hatch George E.
Heberger John
Henckell Alfred W.
Hevenor Harvey H.
Hibbard William W.
Holcombe Chester F.
Hollister Granger A.

Central Library of Rochester and Monroe County · City Directories Collection
House Directory supplement

Holtz Max L.
Hone Alexander K.
Hotchkiss James L.
Howe J. Henry
Hubbard William A. Jr.
Hutchinson George F.
Ingersoll Joel M.
Ingmire George W.
Johnston H. Palmer
Johnston Paul S.
Johnston Thomas S.
Jones Owen E.
Judson Charles B.
Judson Charles H.
Kaelber J. George
Keegan William A.
Kellogg Robert D.
Kelly Frank X.
Kelso James E.
Kershner Robert C.
Keyes George J.
Kirby Thomas
Kirkpatrick George W.
Knapp Morris D.
Knapp Homer
Koch George, Jr.
Kochenthal Marcus
Kraft Victor L.
Lane William A.
Langslow Harry R.
Lauer Fred C.
Leach Arthur R.
Lee John M.
Likly William C.
Lindsay Alex. M. Jr.
Loeffler Fred H.
Loewer Henry F.
Lomb Carl F.
Long Adam A.
Mabbett Fred A.
MacDonell August M.
Mahon Arthur J.
Maize Frank P.
Maloney Frank W.
Mandery Joseph J.
Marchand Louis J.
Maselli Frank A.
Mason Arthur F.
Mason Chas. H.
Mason Fred E.
Matthews William H.
May Alfred E.
McCall Arthur H.
McConnell John S.
McGreal John J.
McInerney John J.
McInnerney Thomas H.
McLaughlin George J.
McMullen Frank E.
McNall Arthur
Meade Charles E.
Meng Anthony A.
Merchant G. Eugene
Miller Anthony J.
Miller George B.
Miller James T.
Miller William F.
Mock J. Ernest
Mooney Thomas T.
Moore Arthur G.
Moore Richard M.
Mora Samuel H.
Morey John E.
Morse Charles C.
Morse John P.
Morse William S.
Mosher Gilbert E.
Motley George E.
Mulligan Wesley
Naylon William J.
Noeth George E.
Northway Thomas J.
Nusbickel John S.
Ocumpaugh Charles H.
Odenbach Fred
Osborn Emory W.
Ozmun I. Davis
Palmer Charles H.
Palmer Griff D.
Parsons Thomas
Pembroke Charles J.
Pond Nathan P.
Porter Crawford S.
Porter H. J.
Potter Charles
Potter N. R.
Powers John Craig
Powers Walter W.
Present Philip
Pritchard Albert R.
Randall Rolland R.
Rapp Fred H.
Rauber John N.
Reed Charles L.
Richards DeWitt M.
Richmond Lee
Roberts Harry R.
Robeson Robert H.
Rockwood Arthur J.
Rogers Clinton
Rolfe Carl D.
Ross Lewis P.
Roth George F.
Russell Frank D.
Saegmuller George N.
Sage John T.
Sager J. Harry
Saver F. S.
Schmidt Rudolph
Schoenheit J. Henry
Schoffel George B.
Searle Herman S.
Selden George B.
Selden George B. Jr.
Selden Henry R.
Shafer Martin F.
Shafer William F.
Sibley Hiram W.
Sickels Harry P.
Sloan William E.
Smith F. L.
Smith Frederick R.
Smith James H.
Smith Walter L.
Snook Stanley R.
Snow Shirley R.
Southwick Theron T.
Stapleton John A.
Stearns Charles H.
Steefel Simon
Stern Arthur L.
Storandt Carl W.
Streng Herman G.
Strong Henry A.
Strong Henry G.
Summers J. Seward
Sumner Charles R.
Tarrant Fred J.
Taylor John W.
Telfair Wm. G.
Thayer Samuel L.
Thing Gordon E.
Thomas George W.
Thompson Alvaro L.
Thompson Fred K.
Thoms Charles M.
Thomson Robert
Thorn Clarence A.
Todd George W.
Todd Libanus M.
Trotter Frank C.
Underhill Eugene F.
VanVoorhis Norman
Vogt George J.
Voshall Charles W.
Wackerman George W.
Wamsley J. M.
Warner J. Foster
Warren A. Frank
Watson James S.
Watters William F.
Waud Robert H.
Weinmann Charles G.
Weller D'Arcy L.
Wheeler Clarence
Whipple George C.
Whitney Warham
Wilcox George D.
Wilcoxen Edwin J.
Wile Simeon
Williamson Harry A.
Williamson William H.
Willis Henry
Wineburgh Max
Wolfe A. A.
Woodworth Harry S.
Wray Charles F.
Wray William H.
Yawman Phillip
Yeomans Elon L.
Zimbrich Albert M.
Zoller Frederick W.

Central Library of Rochester and Monroe County · City Directories Collection
House Directory supplement

NON-RESIDENT MEMBERS.

Babcock A. E., Brighton
Bown Wilson W., Penfield
Burns Charles F., Alton
Burrows Lorenzo, Albion
Cargill Bert D., Scottsville
Davies K. M., Williamson
Day Henry G., Providence, R. I.
DeZutter Charles I., Williamson
Eichler Charles H., Caledonia
Everett B. S., Macedon
Fryne J. J., Canandaigua
Griffith F. W., Palmyra
Garlock C. J., Palmyra
Hayes Edward G., Canandaigua
Holden A. M., Honeoye Falls
Hough A. G., Batavia
Jobes Frank P., Honeoye Falls
Lapp E. H., Williamson
Locklin J. V., Caledonia
Magee George J., Watkins
Martin J. W., Newark
McLaughlin J. L., Canandaigua
Parkhurst L. A., Canandaigua
Perkins Walter B., Lexington, Mass.
Powell Mark F., Canandaigua
Prichard S. D., Phelps
Robinson A. B., E. Palmyra
Rollins J. Herbert, Albion
Rush J. K., Canandaigua
Shannon R. C. 2d, Brockport
Snapp Roy F., Rush
Sutton G. W., Bath
Swart Phillip F., Brockport
Teats Bros., Williamson
Terry W. L., Rochester Junction
Thompson F. F. Mrs., Canandaigua
Thompson G. T., Canandaigua
Toan C. A., Perry
Voorhees G. A., Canandaigua
Wilder F. S., Williamson
Wrates Thomas, Williamson

ROCHESTER YACHT CLUB.

Organized 1886. Incorporated 1887.

Commodore, THOMAS B. PRITCHARD. *Secretary,* CLUTE E. NOXON.
Vice-Commodore, FRANK E. WOODWORTH. *Treas.,* EDWARD O. GRAHAM.
Fleet Captain, FRED A. MABBETT. *Measurer,* WM. H. PILLOW, JR.
Fleet Surgeon, THOMAS PARSONS, M. D.

Directors, FRANK OCUMPAUGH, GEORGE V. FLECKENSTEIN, LORENZO G. MABBETT, FRANK T. CHRISTY, LOUIS M. BEATTIE, A. R. GORSLINE.

Executive Committee, Commodore, Vice-Commodore, Fleet Captain, Secretary, Treasurer and Directors.

MEMBERS.

Ackerman Frank A.
Adams Guilford R.
Ames Charles F.
Andrew Fred D.
Angle J. M.
Anthony Earle A.
Appel George J.
Armstrong Duane
Ashton John H.
Atkinson George
Atwood H. Franklin
Babcock G. Edwin
Bachman John W.
Backus James M.
Baker William J.
Baldwin H. E.
Balkam William F.
Bannard Robert
Barber Gilbert F.
Barrows Howard A.
Barry Edmund H.
Bartels John F.
Barton Charles L.
Bausch George R.
Bausch Henry
Bausch William
Beach Fred H.
Beach Fred H. Jr.
Beamish R.
Beattie Frank M.
Beattie Louis M.
Bechtold Charles B.
Beckley John N.
Bennett Arthur M.
Bentley William H.
Bergener Charles
Beveridge W. A.
Bickford A. Edwin
Bickford Fred E.
Bickford Fred W.
Birdsall Edward T.
Bissell Williston W.
Bly Myron T.
Bly Vincent T.
Bostwick Charles E.
Bosworth Willard H.
Bouton Frank
Brady Charles A.
Brewster Harry L.
Breyfogle J.
Briggs Wm. H.
Brininstool Charles L.
Brown Charles J.
Brownell Frank A.
Bruner Harry L.
Callister Frank B.
Castle Wilmot
Chase Charles H.
Christy Frank T.
Clark Daniel R.
Clark Edward H.
Clark George H.
Clements James C.
Clements John W.
Clum Philip A.
Cole Fred A.
Cooper John
Cramer J. Geo.
Crane George W. Jr.
Cross Wilson H.
Culp George P.
Cunningham Charles E.
Curtice Edgar N.
Cutler James G.
Cutler J. Warren
Daley Mark Avery
Daly Merwin T.
Darrow Charles E.
Davis Avery B.
Davis Charles S.
Davis George G.
Davy Burton H.
Davy Cassius C.
Deininger Fred C. J.

Central Library of Rochester and Monroe County · City Directories Collection
House Directory supplement

Dresser Geo. B.
Dryer James C.
Duffett William H.
Duffy James P. B.
Dukelow Peter J.
Dunn Thomas B.
Durand H. S.
Durno John H.
Dutton Percy B.
Dygert Charles H.
East Henry R.
Eastman George
Erbe Gustave
Erdle William J.
Everest Chas. M.
Everest Raymond W.
Faxon Charles W.
Ferguson Charles W.
Field James C.
Finucane Thos. W.
Fischer Frank W.
Fleckenstein George V.
Flynn Jerry
Ford Thos. Porter
Fredericks William C.
French Porter M.
Furlong Henry M.
Galusha Martin J.
Gardiner Richard
Glen Harry L.
Gloud Sandy C.
Gordon Chas. R.
Gorsline Ambrose R.
Gould L. M.
Graham Edward O.
Graham James S.
Graves Fred B.
Green Thomas H.
Greenburg A. Alfred
Griffin John F.
Groh John E.
Hagen Arthur T.
Hamilton R. Andrew
Hamilton Samuel C.
Hamm Charles W.
Hart William C.
Haskin I. Charles
Haws Elwood D.
Hendrickson Frank E.
Herriman Wallace J.
Heughes Fred L.
Heughes Herbert F.
Heughes Walter L.
Hibbard William W.
Hofman Charles
Hooker Horace
Horton L. LaVerne
Horton Wm. H.
Hotchkiss James L.
Howard Henry L.
Howes George A.
Hughes Frank J.
Hulme Morgan L.
Hutchison Charles F.
Hutchison George F.
Ingmire George W.
Jewett David B.
Jones David S.
Jones James P.
Jones Lewis B.
Jones William B.
Keegan William A.
Kelly H. W.
Kirby Thomas
Klein Henry
Kramer Frank C.
Lannin Thomas E.
Lavery John E.
Leary Edward B.
Leary John J.
Leighton Wm. T.
Lewis Herbert R.
Likly Henry
Likly William C.
Lomb Carl F.
Lorenz Hans
Ludolph Andrew
Lynn John D.
Lyons Thomas W.
Mabbett Fred A.
Mabbett Lorenzo G.
Mackie Henry S.
MacLean Walter E.
Macy Clarence A.
Madden Wm. V.
Mahon Arthur J.
McConchie David C.
McCord Frank E.
McDuff Michael A.
McInerney John J.
McKay Clarence W.
McNerney Augustus G.
Miles E. H.
Miller William W.
Mix Edwin S.
Moore Eric C.
Moore John B.
Morse Charles C.
Morse Howard C.
Morse John P.
Mosher Frank H.
Moyer Bruce F.
Musselman Cleon H.
Nash Clarence H.
Nash John B.
Noxon Clute E.
Nugent John C.
O'Connell J. J.
Ocumpaugh Charles H.
Ocumpaugh Frank
O'Grady Edward
O'Grady James M. E.
Osborne Selden Y.
Osburn Emory W.
Palmer Byron W.
Palmer Charles H.
Parsons Thomas
Partridge Arthur E.
Payne William
Pearson Charles W.
Pembroke Charles J.
Pembroke Winfield P.
Perkins Erickson
Pillow William H. Jr.
Piper Louis C.
Pond Nathan P.
Potts George C.
Pritchard Albert R.
Pritchard Thomas B.
Purcell Pierre
Rauber Henry P.
Regan Marquis
Reisky Charles
Robb John A.
Robbins Joseph W.
Robinson Lucius W.
Rogers William H.
Roth George F.
Rouse Irving
Russell Frank D.
Sabey Frederick F.
Sage George B.
Salter Albion H.
Salter Richard G.
Saunders Boyd G.
Schirck Edward
Schmidt Rudolph
Seely Lyman J.
Shanley George J.
Shannon Thomas W.
Sibley Frank L.
Sibley Hiram W.
Slemin George C.
Small Anderson G.
Smith A. F.
Smith A. Hamilton
Smith F. L.
Smith J. Hungerford
Snook A. R.
Stace William A.
Stanton Charles
Stearns C. H.
Strong Henry G.
Stuber Adolph, Jr.
Stuber William G.
Sunderland H. E.
Sutherland William A.
Swift Henry A.
Swift Thomas
Tait T. Oliver
Tarrant Fred J.
Taylor John A.
Taylor John W.
Taylor Thomas B.
Teal Arthur R.
Thorn Clarence A.
Todd Fred S.
Todd George W.
Tomer Hervey S.
Townsend Fred K.
Truesdell William B.
VanValkenburg H. J.
VanVoorhis Charles
VanVoorhis Eugene
VanVoorhis Norman
Vogt Albert E.
Vogt Albrecht
Walbridge A. H.
Walbridge Edward N.
Waldron Clarence R.
Walker William W.

Central Library of Rochester and Monroe County · City Directories Collection
House Directory supplement

Ward Charles F.
Ward J. A.
Watson James S.
Welch George H.
Weldon Walter
Wheaton Thomas
Wheeler Clarence
Whipple George C.
White Julius R.
Whitney James W.
Wilcox George D.
Will Frederick
Williams Henry T.
Williams John M.
Wilmot Frank
Wilson L. H.
Wishart William D.
Wolcott George H.
Wolfe Ernest H.
Woodward Charles L.
Woodworth Frank E.
Wright Alfred G.
Wyman George E.
Yates Arthur G.
Yeomans Charles C.
Young Charles E.
Young Thomas G.
Zegewitz Fred F.
Zimmerman August G.

NON-RESIDENT MEMBERS.

Armstrong J. J., Rome
Baldwin A. T., Buffalo
Bennie C. B., Olean
Bridgeman W., Canandaigua
Brown Fred R., Springfield, Mass.
Carroll Charles, Albany
Church E. Raymond, Canandaigua
Clark Charles R., Albany
Clinton G. W., Buffalo
Colburn H. B., New York City
Compton N. H., Tonawanda
Cook W. H., Sodus Point
David W. G., Lyons
Davis G. C., Quincy, Mass.
Dix Bert T., Olcott
Dupuy I. J., Nunda
Farnham W. B., Pittsford
Fields W. H., Sodus
Flannigan John, Jr. Canandaigua
Gordon Geo. C., Brockport
Greenleaf C. A., Canoga
Hamilton John B., Rush
Harmon George B., Brockport
Hazen John L., Brockport
Hettrich E. J., Chicago, Ill.
Hunt C. C. M., Palmyra
Hurlburt E. N., Utica
Jennings E. H., Avon
Kempe Peter, Jr., Newark
Kershaw John, Canandaigua
Lipton Thos. F., London, Eng.
Lowndes C. B., Toronto, Ont.
Lytell C. B., Rochester
Markham W. G., Avon
Matson W. A. Brockport
McComb George F., Lockport
McComb H. W., Lockport
McDonnell A. M., Cape Vincent
McMurray Jas., Toronto, Ont.
Morgan Gifford, Buffalo
Morgan Henry, Buffalo
Morgan W. P., Buffalo
Mott John T., Oswego
Prentice D. C. H., LeRoy
Puffer C. C., Avon
Rathburn John A., Utica
Ross George L., Seattle, Wash.
Rowe Chas. H., Dansville
Savage G. E., Chicago, Ill.
Sayer Louis, Canandaigua
Scott G. S., Sodus Point
Stebbins C. M., Buffalo
Stewart L. A., Toronto, Ont.
Talcott E. B., Cape Vincent
Teats F. H., Williamson
Thayer D. A., Holyoke, Mass.
Thayer G. H., Plymouth, Ind.
Thomas O. F., Lyons
Urban Geo. P., Buffalo
Wadsworth James S., Geneseo
Welch George, Brockport
World T. A. E., Toronto, Ont.
Yates Harry, Buffalo
Yates R. P., Buffalo

ROCHESTER ATHLETIC CLUB.

Organized 1883. Incorporated 1891.

CLUB HOUSE, 72 CLINTON AVENUE NORTH.
TRACK, GROUNDS AND BOAT HOUSE, GENESEE VALLEY PARK.

President, GEORGE H. CLUNE. *Secretary*, FRANCIS S. MACOMBER.
Vice-President, HENRY S. DURAND. *Treasurer*, JULIUS M. WILE.

Trustees, JULIUS M. WILE, JAMES S. WATSON, WILLIAM BAUSCH, HENRY S. DURAND, G. ELBERT TAYLOR, FRANCIS S. MACOMBER, EDWARD G. MINER, JR., GEORGE H. CLUNE, ALFRED E. BENJAMIN.

MEMBERS.

Abbott Roy
Adams Elbridge L.
Adams John
Adams Morris
Adams Sidney I.
Adler Elmer A.
Adler Isaac
Adler Max A.
Adler Milton S.
Adler Mortimer
Adler Sol
Albright J. Stanley
Alcott F. Courtney
Alden John
Allan Brougham M.
Allen F. C.
Allen S. C.
Allison Werner S.
Ames Charles F.
Ancona John F.
Andrews J. Sherlock
Anthony David M., Jr.
Appel Edward
Armstrong Wm. B.

Central Library of Rochester and Monroe County · City Directories Collection
House Directory supplement

Arnold James B.
Ashley Egbert F.
Ashley W. Osborne
Askin Samuel
August Leo
Averill Robert
Baker William J.
Bakrow J. A.
Balkam William F.
Bannard Robert
Barbour Clarence A.
Barclay Haman H.
Barhite John A.
Barker Thomas H.
Barnes William H.
Barnum Alfred E.
Barrows T. Fred
Barry Edmond H.
Barry K. W.
Barry Wm. C. Jr.
Bartels John F.
Barton Charles L.
Beahan Charles C.
Beardsley N. A.
Bechtold Charles B.
Bechtold Ed. J.
Beckwith Alvin G.
Beir Ily R.
Beir Leo A.
Beir M. Arno
Belcher William W.
Belding Fred. S.
Benham A. H.
Benjamin Morris H.
Bennett John
Bentley D.
Bentley H. I.
Bentley William H.
Berkman Julius S.
Berman H.
Bissell Chas. J.
Blackford Everett F.
Bloom Mortimer G.
Bloss H.
Blumenstiel Louis
Boddy F. C.
Bodenstein Charles I.
Boland Patrick T.
Bolton Albert J.
Bonbright George D.
Bootes John D.
Bostwick Charles E.
Bowman Willis E. L.
Bradshaw Charles
Bragdon Claude F.
Brickner David M.
Brickner Max O.
Briggs T. C.
Briggs William H.
Brittenstool C.
Brown Ernest L.
Brownell Frank A.
Brownell F. Raymond
Burrell D.
Burritt C. P.
Bush Seth J. T.
Bushill Thomas H.
Button Lucius L.
Calkins Florance A.
Callister William H.
Caplin Harry
Carey J. H.
Caring Herbert B.
Carnahan George A.
Carpenter C. C.
Carson Robert L.
Castle Wilmot
Cauffman Benjamin
Cauffman Leo
Cauffman Maurice
Chadsey Roy P.
Chapin W. P.
Chappell Ernest E.
Chrisp Hugh
Churchill E. Clifford
Clark Wm. C.
Clark W. K.
Clements James C.
Clum Fred H.
Clune H. W.
Cobb Fred D.
Cogswell George A.
Cohen Harry S.
Cohn Henry S.
Cohn Herman C.
Cohn Herman M.
Cohn Joseph
Cohn J. E.
Cole S. G.
Comfort Clifford V. C.
Connell Joseph T.
Cook John W.
Cooksley Fred S.
Corris Wm. R. Jr.
Couch J. A.
Couch Walter B.
Covell Henry H.
Cox J. A.
Crabbe Samuel L.
Craig Archibald S.
Crittenden B. P.
Crittenden Frank M.
Crittenden Wm. B.
Crittenden Wm. D.
Crocker Allen S.
Cunningham A. J.
Cunningham Charles J.
Curran Charles J.
Curtin James A.
Dale J. Franklin
David John
David Lester J.
Davis A. G.
Davis C. S.
Davy Burton H.
Day Elmer W.
Day Harper R.
Day Mahlon
DeBus John F.
DeCalesta Ivoe
Deininger Fred C. J.
Deininger Louis C.
Devine Thomas J
Devine T. G.
Dimon Theodore H.
Dinkey Harry P.
Dobson Patrick J.
Donovan F. B.
Doyle Walter R.
Drake Charles D.
Duffy James P. B.
Dugan C. H.
Dugan W. E.
Dunn Bernard F.
Dunn J. R.
Dunn L. L.
DuPuy James A.
Durgin Thomas F.
Earle Charles A.
Eastwood Albert B.
Eckler Harry F.
Ehrstein Charles M.
Eldridge Ernest S.
Ellis Edward G.
Elsner Simon L.
Elston Harry K.
Embury William C.
Emery George L.
Empey Arnold L.
Enders John C. Jr.
Engel Edward L.
Engert Barnard A.
Engert Edward H.
Engert George A.
Engert John H.
English J. R.
Erbe Gustave
Erbes Henry C.
Erdle William J.
Erhardt George V.
Ewers William V.
Fahy Charles
Fairchild Elmer E.
Fenn Frank C.
Fichter George C.
Field James E.
Finucane B. E.
Finucane R. G.
Fisher Lester
Fisk Almond D.
Fisk Warren L.
Fitch Benjamin H.
Flannery Albert M.
Fleckenstein George V.
Floesch Jacob M.
Flynn James M.
Forbes Leighton H.
Ford T. P.
Foster George G.
Fowler Nathaniel E.
Fowler Purdy A.
Frank C.
Frank E. S.
Frank George G.
Freckleton George W.
Freckleton T. Edward
French Edwin A.
Fries G. Townley
Funck Jacob F.
Furlong Henry M.
Furman Charles E.

Central Library of Rochester and Monroe County · City Directories Collection

Furtherer Benedict L.
Gabel Alexander M.
Garfield H. Harwood
Garson Charles
Garson Elmer A.
Garson Jacob L.
Garson Lester M.
Garson Simon L.
Gates A. Philip
Geismar George J.
Gerling George
Gerling William V.
German William A.
Gibbs Everett O.
Gibbs Harry A.
Gibbs Milton E.
Gibson Benjamin F.
Gilbert Prentice B.
Gilbert W. W.
Gliddon Charles J.
Gloud Sandy C.
Glover Charles H.
Glover Harry M. R.
Goldsmith Solomon
Goldsmith William M.
Goldwater Simon N.
Goldwater William N.
Gordon Charles R.
Gordon George C.
Gorsline Richard
Gorton Harry C.
Graham Edward O.
Gram William J.
Grant H.
Grant Wilbur S.
Graves Fred B.
Green Matthew A.
Greenhalgh Albert S.
Greenstone Julius
Griffith Russell B.
Groh Louis E.
Guggenheim George C.
Guggenheimer Fred A.
Guilford Harry B.
Hackett Burton J.
Hagen Arthur T.
Hague Charles E.
Hakes Charles W.
Hale William B.
Hall Herbert L.
Hanauer Harry
Handler Sigmund
Hanvey Wallace F.
Hard Wallace C.
Harris Edw. M.
Harris J. R.
Harris William J.
Hart John C.
Hart William C.
Hartfelder John E.
Haverstick Frantz
Hayes Thomas J.
Heilbrunn Harry
Heilbrunn Robert J.
Hemmingford Hiram P.
Hender William J.
Henion Charles M.
Herschler Abraham A.
Hershberg Isaac
Hershberg Samuel I.
Hertel Theodore J.
Hetzler John E.
Heughes B. A.
Heughes Walter
Hevenor G. P.
Hevenor Harvey H.
Hilbert George M.
Hofheinz Rudolph H.
Holahan James T.
Hone Alexander B.
Hone Joseph B.
Hostettler Leigh W.
Howe Edwin J.
Howe J.
Howell G. Arthur
Hoyt David
Hughes Alfred W.
Humphrey F. S.
Humphrey George P.
Husband Thomas H.
Hussey William C.
Hyman Maurice C.
Ingersoll Joel M.
Isselhard Michael J.
Jacob William G.
Jacobi Alexander
James H. G.
Jameson Arthur
Jameson Theodore H.
Johnson A. M.
Jones F. H.
Jordan Chester A.
Jorolemon Raymond A.
Kaelber J. George
Kallusch Otto C.
Kammer Edward
Kannewischer Carl J.
Katz Abram J.
Keefe Ernest
Keefe Walter W.
Keegan William A.
Keehn Clarence C.
Keiper Frank
Kelly Arthur E.
Kelly F.
Kelly Henry W.
Kelly J. R.
Kiehel Constantine D.
Kimball Frederick P.
Kimmel Henry W.
King A. J.
King F. W.
Kirchgessner Bernard
Kirkpatrick Lyman B.
Kirstein Louis E.
Klee William C.
Klein Frederick H.
Knapp Cornelius V.
Kneeland Russell A.
Koch George
Kochenthal Arthur
Kochenthal J.
Kochenthal Marcus
Kondolf John A.
Kurtz Henry F.
Lacea George W.
Lambert John H.
Landau David S.
Lane Fred W.
Lang M. H.
Langslow Harry R.
Lattig Charles I.
Lawrence Cornelius
LeBoutillier Frank
Lee George P.
Lee R. C.
Lee William B.
Lee W. R.
Leich Oscar M.
Leighton William T.
Leiter Eugene H.
Leiter H.
Leiter Myron H.
Lempert Julius H.
Lewis H. R.
Likly Henry
Likly William C.
Lindsay Alex. M. Jr.
Lindsay Jesse W.
Lippman D. S.
Livingston Clarence A.
Livingston Mortimer F.
Lockman George W.
Lodge Clarence V.
Loeb Edward
Loewenguth F.
Logan J. L.
Lovall D. V. Jr.
Love William F.
Lovejoy Frank W.
Lowenthal Eugene M.
Lunt Clarence S.
Lunt Harry W.
Lutt Allen G.
Lynch H. Luke
Mabbett Lorenzo G.
MacAlpine Herbert C.
Macomber Francis S.
Maher Harry P.
Mahon Arthur J.
Maijgren Thorvald
Malloy W. M.
Maloy C.
Marine Joseph
Marion George A.
Marquardt Herman C.
Marsh Will C.
Marshall John E.
Martens William L.
Mason Fred E.
McAnarney Frank J.
McAnarney John H.
McCarrick Thomas P.
McCarthy Thomas F.
McCauley John W.
McCord Frank E.
McDowell Embry C.
McGoughran Henry P.
McGuire Horace
McKibbon C. Durward
McLennan William S.

Central Library of Rochester and Monroe County · City Directories Collection
House Directory supplement

McLoud George E.
Meier Sol.
Meulendyke Lawrence
Meyer I.
Meyer J. E.
Meyer M.
Meyer Theobald
Meyers J. L.
Meyers Walter S.
Michaels H.
Miller F. J.
Miller H. W.
Millham Charles R.
Millham Jesse B.
Mock Arthur W.
Mock Leonard L.
Mock Roland M.
Moll Bertram
Moll Martin
Moll Maurice
Montgomery George E.
Montgomery Gordon S.
Moody H. S.
Moore H.
Moore Eric C.
Moore Gaius C.
Moore J.
Moore Leon W.
Moore Louis W.
Morey John E.
Morgan Howard F.
Morse John P.
Morse William S.
Mosher Gilbert E.
Mott Clarence S.
Mott Harry F.
Murphy Daniel B.
Myers C. H.
Naylon William J.
Neid Frank
Nelson Augustine E.
Neun Henry P.
Nobles Harry C.
Noonan N. T.
Nusbaum M.
Nusbaum R.
O'Connell T. Joseph
Ocumpaugh Charles H.
O'Grady James M. E.
Oliver George D.
Oliver Robert D.
Olmsted Edward P.
O'Neill J. T.
Osborn Edwin B.
Osgood Howard
Osgood H. M.
Otto Frank C.
Otto Henry A.
Oviatt Percival DeW.
Paisley Charles J.
Paley Joseph H.
Palmer James G.
Palmer Myron B.
Palmer S. B.
Parker Alfred D.
Parker Roy F.
Parkhurst Frederick W.
Parry Arthur J.
Paul C.
Perkins Gilman N.
Perkins G. C.
Pertie G. M.
Phillips Edward J.
Plumley W. Franklin
Pond Theo. Hanford
Porter Clifford J.
Powers George W.
Powers John Craig
Powers Walter W.
Prensky Theodore
Present David
Present Morris
Present M.
Pritchard Albert R.
Purcell Pierre
Raines Eugene
Rapp C. F. W.
Rapp P.
Rauber John N.
Rauber John S.
Raymond S. Gardner
Raz Moses H.
Ready John
Reddington John M.
Reed William B.
Reilly Edward J.
Reilly George W.
Reisky Charles
Requa LeRoy
Rew Francis H.
Reynolds J. A.
Rice Milton S.
Rice William H.
Rich Burdett A.
Rich Fred D.
Rich G. Willard
Richter William J.
Ring Samuel L.
Roberts H. T.
Robertson John A.
Robeson George W.
Robeson Robert H.
Robinson Lucius W.
Rockwell Frederick G.
Roe John O.
Rogers H. M.
Rohr Frank J.
Rose Delos M.
Roseboom J. Livingston
Rosenbaum Arthur
Rosenbaum Barney
Rosenberg Jacob G.
Rosenberg Norman
Rosenberg William I.
Rosenbloom Max Z.
Rosenbloom Samuel
Rosenthal Samuel H.
Roth George F.
Rothholz F.
Rothholz W.
Ruggles E. Wood
Russell Victor H.
Sackett E.
Sanger B. H.
Savage Solomon H.
Schaeffer H. H.
Schiff M.
Schilling Arthur O.
Schleyer Joseph C.
Schlitzer V.
Schmidt C. E.
Schmidt George M.
Schreiner John G.
Schutt Fred N.
Schweid Harry A.
Scranton Edgar M.
Seager Edwin J.
Seeley Lyman J.
Seitz Arthur G.
Selden G. B. Jr.
Selden Henry R.
Shanly James B.
Shantz Moses B.
Shedd Henry D.
Sheehan W. Gerard
Sheldon B. K.
Simmons G. Harmon
Simms Harold H.
Simon Jonas
Simpson Alexander T.
Simpson Frederick M.
Slaight Leland V.
Slemin Chas. Jr.
Sloan William E.
Sloman Arthur M.
Sloman M. J.
Smith Augustus H.
Smith A. H.
Smith H. A.
Smith Louis R.
Soble Nathan W.
Solomon E.
Solomon Samuel L.
Solomon Saunders B.
Somerby L. F.
Sondern Paul F.
Southwick Raymond F.
Sperry James H.
Spiehler Adolph M.
Springer Herman L.
Sproat James F.
Stafford James J.
Stahlbrodt L. J.
Stanley James M.
Stanley Robert
Statt Arthur C.
Steefel Simon L.
Steen Andrew G.
Steenman Leonard F.
Stein Louis N.
Stein Rudolph
Stein Simon
Steinhausen Theodore D.
Stern Arthur L.
Stern Henry
Stern Herman
Stern H. M.
Stern Isaac
Stern Leon
Stern Morris L.
Stevenson Mortimer E.

Central Library of Rochester and Monroe County · City Directories Collection
House Directory supplement

H. S. Woodworth, Pres. J. Foster Warner, Vice-Pres. C. F. Garfield, Treas.
Hon. J. A. Barhite, Atty. Oscar F. Durney, Sec'y.
W. C. Barry, Jr., Gen. Sales Mgr.

United States Automobile Co.

Incorporated Under the Laws of the State of New York
Capital $200,000.00

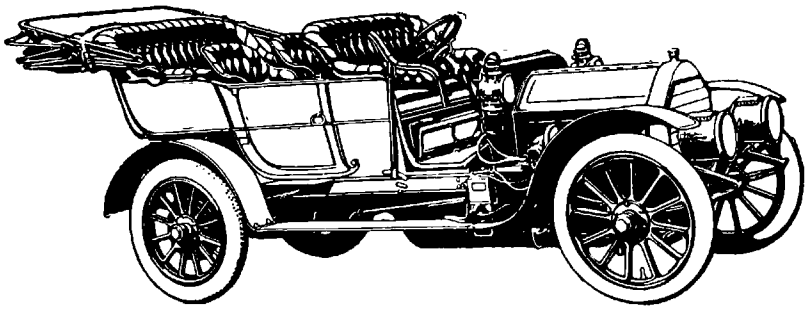

WE ARE AGENTS FOR

Pierce Great Arrow, Stearns, Stevens Duryea, Locomobile, Pope Waverley Electric

and Usually have a Few Bargains in Second-Hand Machines

ELECTRIC VEHICLES

WE make a specialty of taking care of Electric Vehicles, and solicit your patronage on the promise of exemplary service in not only keeping machines clean, but by paying special attention to caring for and charging the batteries. The only argument against electric machines is battery trouble, and nine-tenths of this is due to improper care and careless charging, which can be entirely eliminated. This department in both of our stations is under the supervision of experts on storage batteries and electric motors.

COMPLETE STOCK OF AUTOMOBILE ACCESSORIES

United States Automobile Co.

Main Office, Show Room, Repair Shop
21-29 Plymouth Ave.
Near Main St. W.

East Side Boarding Station
247 Park Ave.
Opp. Argyle St.

Central Library of Rochester and Monroe County · City Directories Collection
House Directory supplement

United States Automobile Co.

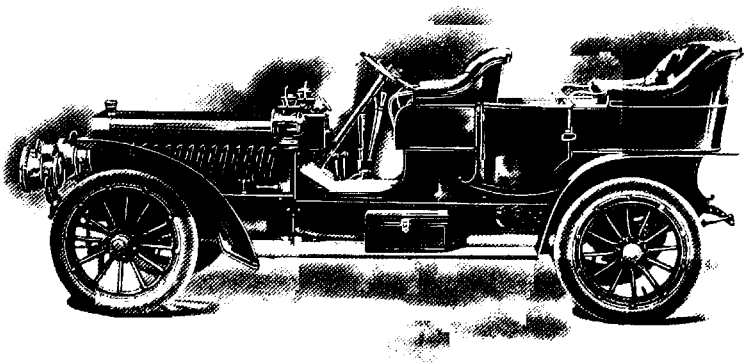

TELEPHONE YOUR TROUBLES

FOR the convenience of those who have trouble while out with their machines anywhere within the county, we hold a grip full of tools, all sizes of tires, a tow rope and a wrecking car in readiness. Almost every farm house has a telephone. You can save time by using it. We will come to your rescue at any hour day or night, and if your troubles are too great for quick road repair, the tow rope will get you home.

REPAIR DEPARTMENT

IN this department we take special pride, and have spent thousands of dollars to install the finest machinery obtainable, and we are prepared to make in our own shop any part of a gasoline engine, no matter what kind, thus avoiding the great loss of time usually experienced in ordering parts from a factory.

We employ skilled workmen and experienced machinists, and with the advantages of the latest and most accurate machinery we are able to manufacture any part that is needed, from an axle or crankshaft to the most intricate part, just as good and in many cases better than the original. If you cannot get what you want elsewhere come to use. If we haven't it in stock we can make it on short notice.

United States Automobile Co.

Main Office, Show Room, Repair Shop
21-29 Plymouth Ave.
Near Main St. W.

East Side Boarding Station
247 Park Ave.
Opp. Argyle St.

Central Library of Rochester and Monroe County · City Directories Collection

Stewart Harry M.
Strauchen Charles E.
Stritzel John J.
Strong Harry G.
Strong J. H.
Strouss D. Edgar
Strouss Eugene M.
Stutzrihm Fred
Sullivan James M.
Sullivan J. L.
Sulzer A. F.
Sunderlin Charles E.
Sunderlin Howard I.
Sutherland Arthur E.
Swanton J. W. F.
Swanton Thomas J.
Swarthout Frank J.
Taplin Mortimer M.
Taylor John A.
Thomas Frank S.
Thomas Herbert B.
Thomas John W.
Thompson T. H.
Thompson William L.
Thoms Charles M.
Tichner Jacob
Tietenberg L.
Townson D. C.
Townson K. C.
Turner Charles E.
Tweedle William A.
Ubbink Richard J.
Ullman Gustav
Underhill Eugene F.
VanDake George H.
VanderBeek Charles A.
Vanderbelt Charles R.
VanValkenburg Hobart
VanZandt Raymond P.
Vermilye Edward A.
Vick Charles H.
Vick James, Jr.
Villnow Emil J.
Vollertsen Edward P.
VonderLancken Francis
Wahl Reuben W.
Walbridge A. H.
Wales C. H.
Ward H. P.
Ward William D.
Warren Arthur
Warren J. Burton
Washburn Louis C.
Webster Frank B.
Wedel Arthur H.
Weil Samuel M.
Weinberg A. W.
Weinberg Edwin O.
Weller J. Leslie, Jr.
Wells Arthur T.
Wells Solomon
West Stephen
Whaley Floyd R.
Wheeler Edward, Jr.
Whitham Myron E.
Whitmore Homer G.
Wiborn Gershom V.
Wick Harry F.
Wickes Francis C.
Wiggins Clarence S.
Wild M. E.
Wild P. E.
Wilding George H.
Wile Edward J.
Wile Harold C.
Wile Harry J.
Wile Julius I.
Wile Mortimer E.
Wile Simeon
Wile Stanley S.
Wiley Julius
Will Fred.
Will Fred., Jr.
Will Philip
Williams Edwin B.
Williams E. R.
Williams Henry T.
Williams H. N.
Wilmot Frank
Wisner Frank P.
Witascheck Joseph P.
Wollf Martin E.
Wood George M.
Wright John S.
Zieres Elmer G.
Zimbrich Albert M.
Zimmer John
Zimmer William B.
Zimmerman August G.
Zimmerman Henry A.
Zonnevylle Charles E.

LIFE MEMBERS.

Alden John F.
Aldridge George W.
Bagley Burton D.
Bausch Edward
Bausch Henry
Bausch William
Bayliss Charles E.
Beckley Walter R.
Benjamin Alfred E.
Brewster Harold P.
Buell George C.
Chapin Charles H.
Chapin Charles T.
Clune George H.
Cutler James G.
Cutler J. Warren
Danforth Henry G.
Decker Richard J.
Duffy Walter B.
Dunn Thomas B.
Durand Henry S.
Eastman George
Eaton George L.
Estes George L.
Everest Charles M.
Fenn Albert O.
Finucane J.
Ford Richard T.
Garfield Charles F.
Griesheimer Louis
Hollister Granger A.
Hone Alexander K.
Jenkins Sylvanus F., Jr.
Kimball Harold C.
Levis Thomas R.
Little Adelbert P.
Lomb Adolph
Lomb Carl F.
Lomb Henry C.
McPhail Percy R.
Michaels Joseph
Miner Edward G., Jr.
Moore Henry J.
Mulligan Edward W.
Palmer Chas. H.
Ross Lewis P.
Sibley Hiram W.
Sibley Rufus A.
Smith V. Moreau
Smith Walter C.
Stern Morley A.
Stowell C. L.
Taylor G. Elbert
Taylor J. Merton
Townson Andrew J.
VanBergh Marcus H.
VanBuskirk Marion F.
VanVoorhis Norman
Vicinus William H.
Vogt Albert E.
Warner J. Foster
Watson James S.
Weldon James Z.
Whitmore Valentine F.
Wilder George
Wile Julius M.
Yates Arthur G.
Yates Frederick W.
Zoller Frederick W.

NON-RESIDENT MEMBERS.

Ackerson Charles L.
Alexander C. G.
Babcock L.
Barrows William P.
Buelte C. F.
Cassebeer W. H.
Ingersoll E. S.
Jones A. F.
Keown A. M.
Love H. H.
Manson Philip
Nugent J. J.
Ottinger Ralph
Rose D. S.
Ward Sherman C.
Weiss K.
Wile Herbert J.

Central Library of Rochester and Monroe County · City Directories Collection
House Directory supplement

WOMAN'S EDUCATIONAL AND INDUSTRIAL UNION.

Organized 1893.

President, MRS. W. A. MONTGOMERY.

Vice-Presidents, MRS. M. T. L. GANNETT, MRS. MAX LANDSBERG, MRS. WM. EASTWOOD.

Treasurer, MRS. JOHN H. HOPKINS. *Cor. Secretary,* MRS. J. B. Y. WARNER.
Recording Secretaries, MRS. F. F. DOW, MRS. S. H. LINN.

Directors, MRS. LEWIS BIGELOW, MRS. WILLIAM EASTWOOD, MRS. M. T. L. GANNETT, MRS. HORACE B. HOOKER, MRS. H. W. HOYT, MRS. E. F. WELLINGTON, MRS. NEWTON COLLINS, MRS. E. J. BISSELL, MRS. CHARLES W. DODGE, MRS. F. F. DOW, MRS. PORTER FARLEY, MRS. S. H. LINN, MRS. J. B. Y. WARNER, MRS. OSCAR CRAIG, MRS. CHARLES FITZSIMONS, MRS. E. H. HALL, MRS. HARRY G. DANFORTH, MRS. JOHN H. HOPKINS, MRS. MAX LANDSBERG, MRS. W. A. MONTGOMERY, MRS. HOWARD L. OSGOOD.

CIVIC ART COMMITTEE.
Mrs. J. Vincent Alexander
Mrs. J. T. Alling
Mrs. Claude Bragdon
Mrs. N. M. Collins
Mrs. H. W. Hoyt
Mrs. S. H. Linn
Miss Mary Milliman
Miss Mary Moulson
Mrs. E. F. Wellington
Mrs. A. J. Katz
Mrs. E. J. Bissell
Miss Ada VanStone Harris

LEGAL PROTECTION COMMITTEE.
Mrs. Howard L. Osgood
Mrs. Lewis Bigelow
Mrs. Newton M. Collins
Mrs. Wm. Eastwood
Mrs. Porter Farley
Mrs. Chas. FitzSimons
Mrs. E. H. Hall
Mrs. John H. Hopkins
Mrs. Frank H. Jones
Mrs. Max Landsberg
Mrs. Edward F. Wellington

PROGRAMME COMMITTEE.
Mrs. E. H. Hall
Mrs. Lewis Bigelow
Mrs. Chas. W. Dodge
Mrs. F. F. Dow
Mrs. M. T. L. Gannett

MEMBERSHIP COMMITTEE.
Mrs. Newton M. Collins
Mrs. J. Vincent Alexander
Mrs. Emerson Babcock
Mrs. William Briggs
Mrs. J. Hicks Crippen
Miss Ada VanStone Harris
Mrs. George C. Hollister
Mrs. F. P. VanHoesen
Mrs. Samuel Mott
Mrs. J. G. Maurer
Mrs. Thomas G. Moulson
Mrs. Andrew Perrin
Mrs. James H. Wolcott

WOMAN'S ETHICAL CLUB.

Organized 1889.

President, MRS. CHARLES W. WILBOR. *1st Vice-Pres.,* MRS. THOMAS RAINES. *2d Vice-Pres.,* MRS. EDMUND LYON. *3d Vice-Pres.,* MRS. CHAS. W. DODGE. *Secretary and Treasurer,* MRS. WILLIAM H. GORSLINE, JR.

Executive Committee, MRS. E. H. HALL, MRS. H. B. HOOKER, MRS. H. F. BURTON, MRS. C. E. DARROW.

MEMBERS.

Achilles Susan E. Mrs.
Allan Frances B. Mrs.
Alling Joseph T. Mrs.
Armstrong W. W. Mrs.
Austin Andrew L. Mrs.
Babcock A. E. Mrs.
Ballintine Eveline P.
Bloss J. B. Mrs.
Booth Ruth M. Miss
Brayer John F. Mrs.
Briggs B. R. Mrs.
Briggs E. M. Miss
Briggs F. H. Mrs.
Burke E. J. Mrs.
Burton Henry F. Mrs.

Central Library of Rochester and Monroe County · City Directories Collection
House Directory supplement

Caldwell Edw. S. Mrs.
Castle J. H. Mrs.
Chapin E. D. Mrs.
Chase M. A.
Cochrane Joseph A. Mrs.
Coleman Jane C. Mrs.
Coleman Lillian B. Miss
Cooper Caroline K. Mrs.
Curtice N. Miss
Darrow C. E. Mrs.
Dodge Charles W. Mrs.
Dow Frank F. Mrs.
Drowne Chas. Mrs.
Eastwood Wm. Mrs.
Ellery F. M. Mrs.
Fairchild H. L. Mrs.
Farley Porter Mrs.
Fonda William T. Mrs.
Gannett M. T. L. Mrs.
Goodwin Chas. F. Mrs.
Gorsline Wm. H. Jr. Mrs.
Gould A. B. Mrs.
Hall E. H. Mrs.
Hogle Lucius E. Mrs.
Hooker Horace B. Mrs.
Howard E. H. Mrs.
Hoyt William E. Mrs.
Jones F. A. Mrs.
Jones F. W. Mrs.
Kent Ada Miss
Kuichling Emil Mrs.
Landsberg Max Mrs.
Lyon Edmund Mrs.
Maltby John W. Mrs.
Marsh Clara B. Mrs.
McKercher J. S. Mrs.
Miller Giles B. Mrs.
Mock Albert Mrs.
Morgan E. C. Miss
Morrison W. H. Mrs.
Nobles Newman J. Mrs.
O'Connor E. M. Mrs.
Parsons C. A. Mrs.
Peacock Oscar H. Mrs.
Peck C. C. Mrs.
Perkins Gilman H. Mrs.
Pond Nathan P. Mrs.
Pond Theodore H. Mrs.
Pressey J. W. Mrs.
Pritchard Albert R. Mrs.
Raines Thomas Mrs.
Rogerson Edward Mrs.
Sackett D. E. Mrs.
Sayles M. V. Mrs.
Seely C. Lillian Miss
Shaw F. E. Mrs.
Sherman Mary Z. Miss
Southworth E. E. Miss
Sully D. D. Mrs.
Taylor Augusta B. Mrs.
Todd Augusta P. Miss
Todd Harriet L. Mrs.
True F. E. Miss
VanZandt L. H. Mrs.
Walters Wm. W. Mrs.
Warner Clara D. Miss
Wilbor Charles W. Mrs.
Williams F. H. Mrs.
Wilson Jeannie M. Miss
Winfield Wm. J. Mrs.
Yawger Philip O. Mrs.
Zalinski Etta M. Miss
Zalinski Rebecca D.

MASONIC CLUB.

Incorporated June 19, 1903.

OFFICERS.

President, JOHN A. ROBERTSON. *Vice President*, DELBERT C. HEBBARD.
Secretary, ANDREW LUDOLPH. *Treasurer*, FRED S. ROGERS.

Directors, FREDERICK R. SMITH, FRED H. BEACH, EZRA J. BOLLER, CHAS. S. OWEN, IRVING S. ROBESON, CHAS. M. FRANK, JOSEPH S. VICK, RALPH T. OLCOTT, ARTHUR WARREN, CLAY BABCOCK, WILLIAM KARLE, FRED L. MYERS.

LIFE MEMBERS.

Aldridge George W.
Anderson W. P.
Armstrong W. B.
Ashley E. F.
Barr William
Bausch William
Beach Fred H.
Beach Fred H. Jr.
Benton George A.
Bettys Freeman H.
Bettys Raymond M.
Bickford Fred W.
Bourne John R.
Boynton E. E.
Bridgeford Charles
Brodie William A.
Brownell F. A.
Butler Wallace M.
Carleton Harvey B.
Carson Charles H.
Cooper D. M.
Crane Joseph A.
Creelman John
Crouch Charles H.
Crouch Frank P.
Dennis Frank H.
DePuy Charles T.
Engel Joseph J.
Fenn B. W.
Ferner Theodore H.
Fladd Fred E.
Floesch J. M.
Foster George G.
Fowler Purdy A.
Fricker John
Friederich J. J. L.
Goble Frank B.
Gould L. M.
Graham James S.
Graves Fred B.
Guilford H. B.
Hale John
Hofman John
Hunt J. K.
Huther Angus E.
Huther Warren B.
Jeffreys L. A.
Karle William
Kimball Harold C.
Kinkaid Herbert R.
Kirkpatrick Lyman B.
Langslow S. C.
Lapey E. C.
Lauer Edward C.
Lauer George W.
Lee John M.
Long Thomas W.
Luther John
Malling Fred C.
Marson William H.
Mattison L. B.
McGarvey John
McKay Clarence W.
McKelvey R. J.
Merchant George E.
Myers Fred L.
Natt Henry C.
Newell Frank G.
Ocumpaugh Frank
Palmer Griff D.
Platt J. Mills
Pond N. P.

Central Library of Rochester and Monroe County · City Directories Collection
House Directory supplement

Rea V. A.
Reynolds C. H.
Richardson A. G.
Robertson John A.
Rogers Fred S.
Roth George F.
Schmidt Rudolph
Schreck Adolph
Smith E. Clayton
Smith Frederick R.
Smith J. Hungerford
Smith William C.
Southard G. Clark
Stanley E. L.
Steele M. J.
Stein Louis N.
Stein Simon N.
Storer Charles N.
Strauchen C. E.
Strowger Walter S.
Sutherland William A.
Taylor John R.
Terry Frank E.
Underhill Eugene F.
VanAlstyne E. M.
VanBergh M. H.
Vicinus William H.
Walters John A. P.
Watkins George B.
Way Edward C.
Weston John P.
Whitbeck J. D. F.
Wilson Joseph C.
Woodworth H. S.
Wollf M. E.

RESIDENT MEMBERS.

Achilles Charles B.
Adams G. R.
Adkin Thos. F.
Albright E. L.
Alderman H. O.
Alexander Chas. A.
Alexander John
Alexander J. Vincent
Allen B. M.
Alling Joseph T.
Amsden G. L.
Andrews E. G.
Angevine Ward K.
Armstrong Henry O.
Arrington Edward E.
Atwood H. F.
Backus H. E.
Bailey John H.
Baker H. H.
Baker J. C.
Barber C. R.
Barbour Clarence A.
Barker Thomas
Barnard Houston
Barnes James
Barrett Charles C.
Barrows H. A.
Bartlett Murray
Beahan C. C.
Bechtold Charles B.
Beck E. G. H.
Becker William D.
Beebee James H.
Beir Edward J.
Beir Isaac J.
Belding F. S.
Bemish William H.
Bergener Charles
Bickford E. C.
Boller Chas. A.
Boller E. J.
Boller E. R.
Bordwell L.
Bowen Willis E.
Brett Harvey
Brewer H. S.
Briggs John S.
Brininstool C. L.
Brink William
Brooks Edward I.
Brooks H. G.
Brown A. J.
Brown Charles J.
Brown Frank C.
Brown Grove
Brown LeGrand
Burke E. H.
Burr E. S.
Burritt S. D.
Carpenter F. H.
Case S. W.
Chadsey John H.
Cheesebrough G. W.
Clark B. B.
Clark C. S.
Clark C. W.
Clark Edw. H.
Clark Geo. H.
Clark John M.
Clark J. Theodore
Clark Morris F.
Clarke Geo. Hunt
Coddington Isaac P.
Cook Daniel L.
Cooper Geo. W.
Cornell Beaconsfield
Cox G. Clay
Cramer J. Geo.
Cripps Geo. E.
Cross Frederick H.
Cross F. J.
Culver C. C.
Cumming C. M.
Curtis Alfred W.
Dana S. G.
Davis William P.
Dean F. J. R.
Demerath Joseph M.
Denio Albert W.
Doane W. H.
Dresser Geo. B.
Durgin Thos. F.
Dutcher Fred L.
Dygert Charles H.
Eason G. H.
East Henry R.
Eckhardt Conrad
Eddington I. C.
Edgerton H. H.
Edwards William C.
Elston H. K.
Ely E. U.
Erbe Frederick G.
Faber John P.
Farber J. F.
Fechenbach Henry
Ferguson R. B.
Fichter Geo. C.
Fickett Fred W.
Fish Fred
Fisher Edwin A.
Fisher F. H.
Fisher I. J.
Fisher Lester
Fisk Chauncey M.
Fitch Frank E.
Fletcher E. A.
Flint John
Force John W.
Foster L. S.
Foster W. P.
Fox F. G.
Fox J. F.
Frank Chas. M.
Frazer Samuel F.
Frey W. H.
Fritz A. R.
Fuhrman M. C.
Fuller Geo. H.
Fuller Geo. R.
Fuller S. J.
Fulton Newell C.
Geballe Louis H.
Gell John
Gerber L. H.
Gibbons DeWitt C.
Gibbs Everett O.
Gifford William E.
Gilmore J. H.
Gilmore J. H. Jr.
Gliddon Charles J.
Goddard J.
Goff Frank M.
Gommel Peter
Graham C. T.
Grant A. J.
Graeser W. V.
Greene James G.
Greenstone Julius
Gregg R. M.
Griffith Thomas R.
Grouse A. W.
Guggenheim Geo. C.
Gumberts A. R.
Gutland E. C.
Haas A. Guy
Hacock H. C.
Hale W. S.
Ham Geo. W.
Ham Henry W.

Central Library of Rochester and Monroe County · City Directories Collection
House Directory supplement

Hamilton R. A.
Handler Sigmund
Harding Franklin
Harkness W. J.
Harrington L. J.
Harris Geo. H.
Hart Geo. B.
Hartfelder John E.
Haskins C. H.
Hatch Edgar J.
Hatch Geo. E.
Hayden F. A.
Hayner Norman C.
Hayward F. M.
Hebbard Delbert C.
Heckel John
Heilbrunn J.
Henry J. D.
Hermance H. C.
Hogle L. E.
Holden R. W.
Holtz Max L.
Howard W. R.
Howe Jacob
Howell H. B.
Howland A. M.
Hunt Charles L.
Hutchins N. E.
Ingle Arthur H.
Ingersoll J. M.
Ingmire Geo. W.
Jenkins J. W.
Joel P. C.
Johnston F. K.
Jordan C. A.
Joslyn Walter B.
Joslyn Walter E.
Keller John M.
Kellogg Solon
Kennedy J. W.
Kiehel Chester F.
Kimball F. P.
Kimble John M.
King Frank B.
Knapp Homer
Knight A. L.
Krimbill D. W.
LaMoure C.
Lampert Henry
Lamphier C. A.
Langdon James E.
Lansing C. H.
Leary Herbert
Lewis Edgar F.
Lewis Herbert R.
Lewis Herman R.
Lewis Merton E.
Leyden E. C.
Lindsay Frederick N.
Lindsay Peter
Loder Geo. F.
Lortscher A. W.
Luce Ivan H.
Luce Niles D.
Luce R. Raymond
Ludolph Andrew
Lynn Edward B.
Lynn John D.
Lyon Charles E.
Mabbett F. A.
MacCallum W. A.
Mackie Henry S.
Mahl Geo. A.
Manvel L. C.
Manz Louis
Marks Michael
Marsh Ednor A.
Martin Richard P.
Mason C. H.
Mason F. E.
McCutcheon Fred'k
McDowell N. D.
McGuire Horace
McKee J. A.
McKelvey William J.
McLaughlin Geo. J.
Meade G. L.
Merritt F. E.
Meulendyke L.
Meyer A. L.
Meyer Benjamin S.
Meyer Morris M.
Michelson George J.
Millard Jay E.
Miller Albert F.
Miller Frederick S.
Miller J. H.
Miner Geo. L.
Moore A. W.
Moore Chadwick H.
Moore O. F.
Morgan F. D.
Morley E. J.
Moseley Moss
Mosher A. A.
Mosher G. E.
Moshier F. H.
Mott T. A.
Moulthrop Harry R.
Moulthrop S. P.
Munson George W.
Muntz George G.
Mutschler Albert
Myers A. M.
Neel Geo. M.
Nell Peter A.
Nelson F. A.
Nelson S. Banks
Nettleton H. R.
Neun Henry P.
Newman Parry
Oaks Geo. J.
Newton L. H.
Noyes Milton
Ogden Charles E.
Olcott Ralph T.
Osborn Albert S.
Osborne Edward S.
Owen Charles S.
Paddock R. S.
Paul Henry C.
Paviour Robert S.
Peacock Carl H.
Pearson C. W.
Peck H. J.
Perkins C. B.
Peshine T. R.
Phaler Louis
Pheteplace W. D.
Pillow Edward F.
Piper L. C.
Plumley W. F.
Polley B. M.
Porter C. J.
Porter John E.
Potter L. D.
Power Charles W.
Present David
Price R. B.
Price Walter H.
Pringle William H.
Pulver H. H.
Pulver T. S.
Putnam E. D.
Putnam E. R.
Putnam J. E.
Quick J. S.
Rafter Geo. W.
Raymond Charles L.
Redfield Howard F.
Redman Geo. A.
Reed A. F.
Reynolds Frank V.
Robbins Luther
Robeson Irving S.
Rogers Hiram M.
Rogers Louis C.
Rooker C. A.
Roseboom J. L.
Rosenbloom Morris
Rosenthal Morris B.
Ruliffson R. J.
Rutter G. H.
Sage A. A.
Sager A. E.
Sargent James
Sauer Henry G.
Saunders Irving
Scheer E. J.
Schmidt Emil H.
Schumacker J. T.
Searle H. S.
Seitz F. C.
Shaw A. L.
Shelmire J. D.
Shelmire L. J.
Shue John
Shutt P. C.
Sibley Frank L.
Silcox Charles W.
Skuse T. G.
Slaight L. V.
Sloman Selim
Smith A. D.
Smith A. V.
Smith Clarence H.
Smith Fred A.
Smith John W.

Central Library of Rochester and Monroe County · City Directories Collection
House Directory supplement

Smith P. H.
Smith W. Stewart
Snook S. R.
Snyder F. H.
Somerby L. B.
Speary J. H.
Spraker James R.
Stallman B. G.
Stern Leon
Stevens Isaac
Stewart William J.
Stolz William L.
Stone A. B.
Stott H. E.
Stout A. A.
Strasenburgh R. J.
Stull H. J.
Suss Chas.
Swan Alfred H. S.
Sweet Fred G.
Takeda Seitaro
Tanger E. C.
Teal Arthur R.
Thomas Geo. W.
Thompson Albert T.
Thompson Alvarado L.
Thompson G. M.
Thompson T. H.
Todd F. S.
Todd G. W.
Tolle O. A.
Tournor Eugene A.
Townsend Frederick K.
Tracy F. A.
Trask F. L.
Truesdale S. C.
VanAlstyne George R.
VanDeusen Porter B.
VanDeVenter John J.
Vedder A. L.
Venor Edmund
Vick Joseph S.
Vincent Charles C.
Vincent George W. B.
Vogel Chas.
Vosburgh F. M.
Walker Fred R.
Walzer Marsh W.
Warren Arthur
Warren J. B.
Way Mark W.
Webber William P.
Wedel Henry W.
Weiss Edward J.
Weller J. Leslie, Jr.
Welsh H. S.
Westbury R. E.
Whitbeck E. C.
White J. R.
White Sidney E.
Whitney N. C.
Whittlesey W. W.
Wiborn Gershom V.
Widener Howard H.
Wilcoxen E. J.
Wile Isaac A.
Willers D. K.
Williams Charles M.
Williams Samuel B.
Williamson Richard
Wilmot Frank
Wilson B. E.
Wilson W. A.
Wing J. G.
Witherell W. F.
Wood A. L.
Woodcock G. E.
Woodworth L. D.
Wright C. H.
Wright W. G.
Wunder William F.
Yates Chas. L.
Young Charles F. A.
Zimmer Henry A.

NON-RESIDENT MEMBERS.

Adams G. B., Geneseo
Agate William J., Pittsford
Alexander C. G., Chicago, Ill.
Allen Mahlon P., Lima
Averill C. R., Webster
Bartlett H. D., Holley
Bidwell F. S., Shortsville
Bissell A. Dix, LeRoy
Black B. C., Livonia
Blackford E. F., Adams Basin
Bown Andrew H., Penfield
Brown B. M., Spencerport
Burke M. W., Lima
Burlingame G. T., Fairport
Carpenter C. H., Spencerport
Colby A. G., Spencerport
Conkling W. B., Brockport
DeLisle L. C., Camden, N. J.
Dudley R. C., Bergen
Durand A. V., Moscow
Elkus Lawrence, Indianapolis, Ind.
Elwell Howard, New York City
Finucan A. N., Pittsford
Fisk E. J., Fairport
Frank D. M., Philadelphia, Pa.
Frantz C. L., Seneca Falls
Gage H. W., Dover, N. H.
Garlock Oliver J., Palmyra
Goetzmann John A., Webster
Gooding William S., Geneseo
Gordon F. M., Williamson
Greffrath Henry S., Lima
Griffith F. W., Palmyra
Hanes E. J., Brooklyn
Hamil H. E., Clarkson
Hanks C. S., Newark
Hargrove Richard, New York City
Harris Geo. F., Webster
Hart C. E., Albion
Hawley W. R., Webster
Hitchcock S. E., Conesus
Holden A. M., Honeoye Falls
Holman Geo. S., Fairport
Jobes F. P., Honeoye Falls
Kerr Geo. O., Charlotte
Knapp S. M., Chicago, Ill.
Lapp E. H., Williamson
Linson L. S., Albion
Loomis C. K., Detroit, Mich.
Lowell F. I., W. Webster
Maine Alva P., Webster
Markham W. G., Avon
Marks W. H., Palmyra
Mason George G., Webster
McGown George, Palmyra
Moore W. B., Spencerport
Nelson J. R., Adams Basin
Newton C. D., Geneseo
Ostland J. O., Cleveland, O.
Palmer Isaac, Hamlin
Parish G. E., Bergen
Parkhurst F. S., Medina
Pearson H. M., Charlotte
Pettingill B. M., Holley
Powell M. T., Canandaigua
Power W. A., Palmyra
Prophet J. M., Mt. Morris
Read F. A., Washington, D. C.

Central Library of Rochester and Monroe County · City Directories Collection
House Directory supplement

Robinson Frank J., Bergen
Rollins J. H., Albion
Sawyer C. Royce, Albion
Sawyer S. R., Palmyra
Scofield J. E., Palmyra
Searing R. A., Tonawanda
Shafer C. E., Brockport
Simpson J. G., Albion
Smith J. P., Fairport
Somberger W. A., Brighton
Stokes W. H., Union Hill
Strain C. B., Union Hill
Stuart C. H., Newark
Sudbury Robert A., Webster
Talbot J. A., Spencerport
Thurston W. B., Livonia
Tinklepaugh G. S., Palmyra
Truesdale James T., Spencerport
Upton Miles, Spencerport
VanVechten Herman, Canandaigua
Vayo A. H., Springfield, Ill.
Walker I. H., LeRoy
Walsh D., Sodus Point
Ward F. E., Springfield, Mass.
Warren Stephen J., Henrietta
Watkins E. D., Lima
White H. L., Brockport
Wicker F. A., Livonia
Wilcox H. B., Spencerport
Williamson John K., Palmyra
Wilson W. S., LeRoy
Winters J. C., Mt. Morris
Woodcock Philip R., Geneva
Wright S. R., Moscow

ROCHESTER CITY GUIDE

AND STREET DIRECTORY

WITH MAP.

A complete Guide to the Streets, Avenues, Churches, Theatres, Clubs, Club Houses, Amusements, Places of Interest, Pleasure Resorts, Hotels, Public Buildings, Etc.

PRICE, 10 CENTS.

FOR SALE AT THE BOOKSTORES AND BY THE PUBLISHERS,

THE DREW ALLIS COMPANY,

DIRECTORY OFFICE, 729 POWERS BUILDING

Central Library of Rochester and Monroe County · City Directories Collection
House Directory supplement

THE

DIRECTORY OFFICE

(ESTABLISHED IN 1867.)

729 Powers Building, ROCHESTER, N. Y.

Branch Office: 452 Main Street, WORCESTER, MASS.

Publications Issued from this Office:

ROCHESTER DIRECTORY, Price, $5.00.

ROCHESTER HOUSE DIRECTORY, "BLUE BOOK," Price, $4.00.

ROCHESTER AND MONROE COUNTY BUSINESS DIRECTORY, Price $2.00.

ROCHESTER CITY GUIDE AND STREET DIRECTORY, Price, 10 Cents.

WORCESTER DIRECTORY, Price, $3.00.

WORCESTER HOUSE DIRECTORY, "BLUE BOOK," Price, $3.00.

WORCESTER CITY GUIDE AND STREET DIRECTORY, Price, 10 Cents.

NEWTON DIRECTORY, Price, $3.00.

MAP OF ROCHESTER. MAP OF WORCESTER.
MAP OF NEWTON.

PRICE OF MAPS IN POCKET FORM, 25 CENTS.
Sent by Mail on Receipt of Price.

Besides the Publications issued from this Office, are kept on hand

Directories of Principal Cities in the United States.

The DREW ALLIS COMPANY

Central Library of Rochester and Monroe County · City Directories Collection
House Directory supplement

ADVERTISING DEPARTMENT

Central Library of Rochester and Monroe County · City Directories Collection
House Directory supplement

NEW

MAP OF ROCHESTER,

SHOWING ALL THE LATEST CHANGES.

ENGRAVED ON STONE AND HANDSOMELY COLORED BY WARDS.

Price, in Sheets or Pocket Form, 25 Cents

THE DREW ALLIS COMPANY,

DIRECTORY OFFICE, 729 POWERS BUILDINGS.

Central Library of Rochester and Monroe County · City Directories Collection
House Directory supplement

Frank Seaman Inc

General Advertising

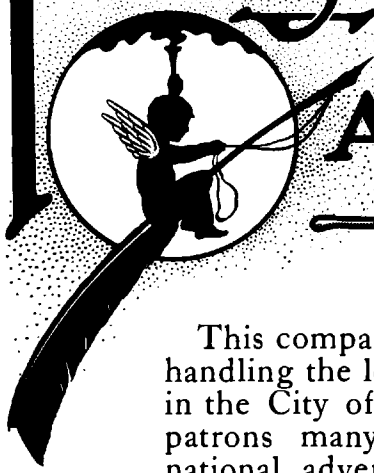

This company has for many years been handling the leading advertising accounts in the City of Rochester and has as its patrons many of the most extensive national advertisers. It is equipped to handle all kinds of advertising, prepare plans and conduct the advertising of its clients in every detail. Booklets, Catalogues, Illustrations and the various forms of follow-up-matter are included. If you are about to spend money for advertising we shall be glad to consult with you regarding the most profitable way.

Officers:

FRANK SEAMAN	President
WALTER R. HINE	Vice-President
C. A. McARTHUR	Treasurer
C. D. NEWEL	Secretary

Directors:

FRANK SEAMAN
WALTER R. HINE
L. B. ELLIOTT
C. A. McARTHUR

CAPITAL, $250,000

Main Office, 41 West 34th Street, New York
Branches: Rochester, N. Y., Chicago, San Francisco

L.B.Elliott.Res.Director

705-706-707-709 Chamber of Commerce Bldg.

Central Library of Rochester and Monroe County · City Directories Collection
House Directory supplement

TRADERS NATIONAL BANK

43 AND 45 STATE STREET

ROCHESTER, N. Y.

Capital, - - - $500,000

Surplus and Profits, - - $595,000

Incorporated as a State Bank, March 27, 1852
Re-organized as a National Bank, March 22, 1865
Charter Extended for Twenty Years, March 22, 1885
Charter Re-extended for Twenty Years, March 22, 1905

OFFICERS

HENRY C. BREWSTER,	**President**
CHARLES H. PALMER,	**Vice-President**
DARRELL D. SULLY,	**Vice-President**
HENRY F. MARKS,	**Cashier**
WILLIAM J. TRIMBLE,	**Assistant-Cashier**

DIRECTORS

JOHN F. ALDEN,
HENRY C. BREWSTER,
GEORGE C. BUELL,
CHARLES P. FORD,
FREDERICK C. LOEBS,
HENRY F. MARKS,
CHARLES H. PALMER,
CLINTON ROGERS,
DARRELL D. SULLY.

Boxes in Our Safe Deposit Vaults from $2.50 to $50 Per Year.

EDWARD D. CHAPIN, Superintendent.

NEW YORK CORRESPONDENTS:

FIRST NATIONAL BANK
HANOVER NATIONAL BANK
NATIONAL CITY BANK

Travelers' Checks and Letters of Credit Issued.
Foreign Drafts Bought and Sold.

Since its incorporation this Bank has paid over one and a half million dollars in Dividends

Central Library of Rochester and Monroe County · City Directories Collection

MERCHANTS BANK

OF ROCHESTER

Main Street East, Cor. South Avenue

Office Hours, from 9 A. M. to 4 P. M.
On Saturdays Close at 12 M.

Capital . . . $100,000

Surplus . . . $150,000

DIRECTORS:

GEORGE W. ARCHER,
WILLIAM N. COGSWELL,
THOMAS J. DEVINE,
FRANK A. WARD,
PERCY R. McPHAIL,
NATHAN LEVI,
GEORGE WELDON,
V. F. WHITMORE,
GEO. H. PERKINS,
V. MOREAU SMITH,
ADOLPH SPIEHLER.

OFFICERS:

PERCY R. McPHAIL,	President
THOMAS J. DEVINE,	Vice-President
GEORGE WELDON,	Vice-President
JOHN C. RODENBECK,	Cashier

New York Correspondent, Chemical National Bank.
Boston Correspondent, National Shawmut Bank.

DEAL IN FOREIGN DRAFTS AND LETTERS OF CREDIT.

Special Department for Ladies.

Central Library of Rochester and Monroe County · City Directories Collection
House Directory supplement

THE CENTRAL BANK

OF ROCHESTER.

Office, Wilder Building,

Main Street East, Corner Exchange, Rochester, N. Y.

OFFICE HOURS, FROM 10 A. M. TO 4 P. M.
SATURDAYS, CLOSE AT 12.

Capital, - - - - $200,000

Surplus and Undivided Profits, $235,000

OFFICERS:

BENJAMIN E. CHASE,	President.
GEORGE WILDER,	Vice-President.
JOHN H. GREGORY,	Cashier.
H. H. CLAPP, -	Asst. Cashier.

DIRECTORS:

BENJAMIN E. CHASE
CHARLES E. HOYT
FRANK S. UPTON
JOHNSON I. ROBINS
W. H. MATHEWS
HAROLD P. BREWSTER
EDWARD G. MINER
WILLIAM E. SLOAN
WILLIAM R. PETERS
WILLIAM PITKIN
BERNARD DUNN
GEORGE WILDER
JOHN P. BOWMAN
JOHN H. GREGORY
JOHN B. WEGMAN

New York Correspondents, National Park Bank, Seaboard National Bank, Metropolitan Trust Company.

Foreign Drafts Issued on all parts of the World.
Letters of Credit Available for Foreign Travel
Interest Allowed on Special Deposits. : : : :

We respectfully solicit the Accounts of Corporations, Firms and Individuals, and are prepared to furnish such depositors with business facilities consistent with their balances and standing.

We have provided a separate department for use of ladies and respectfully invite their accounts.

Central Library of Rochester and Monroe County · City Directories Collection
House Directory supplement

ALLIANCE BANK

183 MAIN STREET EAST, ROCHESTER, N. Y.

Capital, - - - - - $275,000

Surplus, - - - - - $275,000

OFFICERS:

HOBART F. ATKINSON,	*President*
JAMES G. CUTLER,	*Vice-President*
ALBERT O. FENN,	*Vice-President and Cashier*
JOHN P. PALMER,	*First Assistant Cashier*
CHARLES L. BARTON,	*Assistant Cashier*
THOMAS E. LANNIN,	*Assistant Cashier*

BANK OPEN FROM 10 A. M. TO 3 P. M.
SATURDAYS CLOSE AT 12 M.

DIRECTORS:

HOBART F. ATKINSON,
JAMES G. CUTLER,
GEORGE EASTMAN,
HIRAM W. SIBLEY,
ALBERT O. FENN,
CHARLES E. ANGLE,
FERNANDO E. ROGERS,
JOHN C. WOODBURY,
HENRY A. STRONG,
ABRAM J. KATZ,
JAMES S. WATSON,
THOMAS W. FINUCANE,
WALTER S. HUBBELL,
ALEXANDER M. LINDSAY.

New York Correspondents: { National Bank of Commerce. / Bank of America.

We invite correspondence or interviews with Bankers or Business Men who may desire to avail themselves of our facilities, which will always be as liberal as is consistent with conservative Banking.

INTEREST ALLOWED ON SPECIAL DEPOSITS.
SPECIAL DEPARTMENT FOR LADIES.

Central Library of Rochester and Monroe County · City Directories Collection
House Directory supplement

THE NATIONAL BANK OF ROCHESTER

ORGANIZED JANUARY 1, 1906

Designated Depositary of the United States, State of New York, County of Monroe and City of Rochester.

The German American Bank
The Flour City National Bank
The Commercial Bank
Consolidated

Capital, - - - - - - - $1,000,000.00

Surplus, - - - - - - - $1,000,000.00

OFFICERS:

EUGENE SATTERLEE, PRESIDENT — PETER A. VAY, CASHIER
WALTER B. DUFFY, VICE-PRESIDENT — WM. B. FARNHAM, ASS'T CASHIER
GRANGER A. HOLLISTER, VICE-PRES — EDWARD F. PILLOW, ASS'T CASHIER
EDWARD BAUSCH, VICE-PRESIDENT — ROBERT BANNARD, AUDITOR

DIRECTORS:

EUGENE SATTERLEE
President
WALTER B. DUFFY
Pres. New York & Kentucky Co.
GRANGER A. HOLLISTER
Vice-Pres. Rochester Railway & Light Co.
EDWARD BAUSCH
Vice-Pres. Bausch & Lomb Optical Co.
GEORGE W. ALDRIDGE
State Railroad Commission
CHARLES H. BABCOCK
H. H. Babcock & Co. Coal
WILLIAM F. BALKAM
Pres. The Menihan Co. Shoe Manufacturers
WILLIAM C. BARRY
Ellwanger & Barry, Nurserymen
E. FRANK BREWSTER
Brewster, Gordon & Co. Wholesale Grocers
EDGAR N. CURTICE
President Curtice Bros. Company
H. WHEELER DAVIS
J. G. Davis Milling Company
GEORGE L. EATON
Sec'y. Roch. & Pittsburgh Coal and Iron Co.
GUSTAV ERBE
Treas. Yawman & Erbe Mfg. Co.
JOHN J. L. FRIEDERICH
A. Friederich & Sons Co., Mason Contrs.
JACOB GERLING
Pres. Gerling Bros. Milling Co.
LOUIS GRIESHEIMER
Union Clothing Co.
MATHIAS KONDOLF
Pres. Bartholomay & Genesee Brew. Cos.
EDWARD W. PECK
Sec'y Co-Operative Foundry Co.
JAMES BRECK PERKINS
Perkins, Duffy & McLean, Attorneys
FRANK RITTER
Ritter Dental Manufacturing Co.
LEWIS P. ROSS
Boots and Shoes at Wholesale
FRANK A. STECHER
Pres. Stecher Lithographic Co.
ALBRECHT VOGT
Pres. Vogt Mfg. and Coach Lace Co.
CHARLES W. WEIS
Secy. and Treas. Rochester Carting Co.

SPECIAL DEPARTMENT FOR WOMEN.

LETTERS OF CREDIT AND FOREIGN DRAFTS.

Four per cent. compounded in January and July of each year, is paid upon interest accounts.

Central Library of Rochester and Monroe County · City Directories Collection
House Directory supplement

Rochester's New Financial Institution

The NATIONAL BANK of COMMERCE

34 STATE STREET

Commenced Business March 1st, 1906.

CAPITAL $500,000
SURPLUS AND UNDIVIDED PROFITS, $160,000
RESOURCES OVER $4,250,000

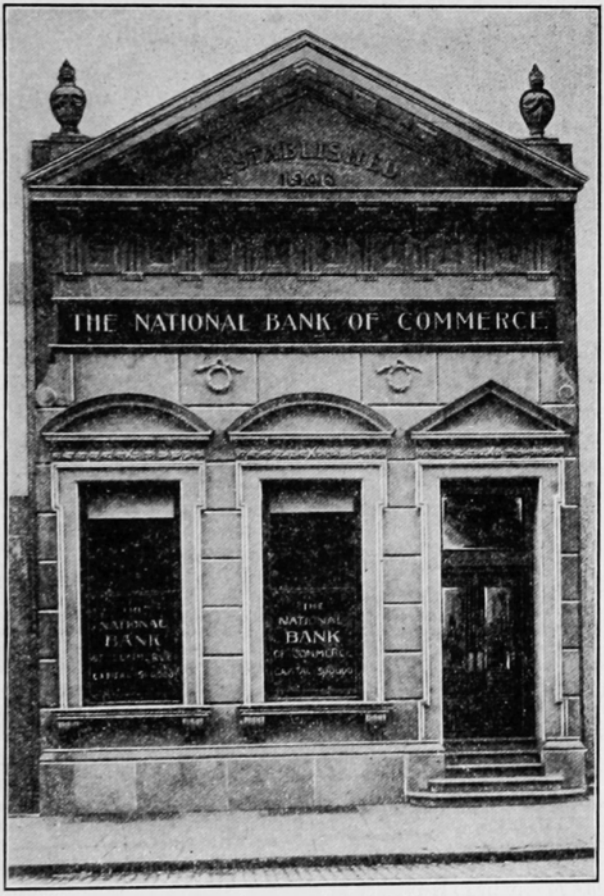

OFFICERS. ROBERT M. MYERS, President; WM. H. DUNN, Vice-President; WM. DEININGER, Vice-President; T. J. SWANTON, Vice-Pres. and Cashier; EDWIN W. BURTON., Asst. Cash.; BERTRAM L. SEARCH, Assistant Cashier.

DIRECTORS. Wm. Deininger, Wm. H. Dunn, Frank A. Maselli, Max Lowenthal, Chas. F. Garfield, Robert M. Myers, James D. Casey, Joseph W. Pressey, Thomas J. Swanton, Frank A. Brownell, Albert J. Bolton, Wm. E. Dugan, Henry B. Hathaway, Wm. S. Hale, Loren D. Eldredge, Frank X. Kelly, M. F. VanBuskirk, Martin E. Wolff, Griff D. Palmer, Erickson Perkins.

New York Correspondent; American Exchange National Bank.
Foreign Drafts Issued on all Parts of the World.

Central Library of Rochester and Monroe County · City Directories Collection

ROCHESTER

Trust and Safe Deposit Company

Located in their Fire-Proof Building,

Main Street West and Exchange Street, ROCHESTER, N. Y.

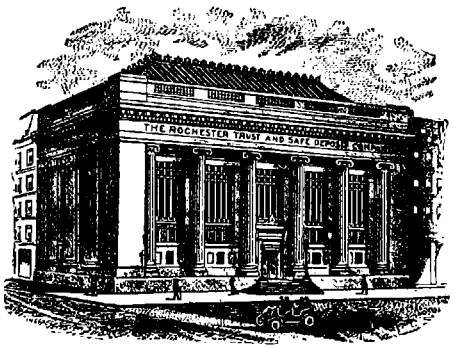

Capital	**$200,000.00**
Stockholders' Additional Liability	**$200,000.00**
Surplus	**over $1,000,000.00**
Resources	**$21,500,000.00**

OFFICERS:

PRESIDENT,	V. MOREAU SMITH.
VICE-PRESIDENTS,	WM. C. BARRY. E. FRANK BREWSTER.
SECRETARY,	ROBERT C. WATSON.
ASSISTANT SECRETARY,	TAYLOR D. BIDWELL.
2ND ASSISTANT SECRETARY,	FREDERIC K. WARD.
COUNSEL,	W. N. COGSWELL.
SUPERINTENDENT OF VAULTS,	AUSTIN H. COLE.
TELLER,	FRANK T. SAGE.
TELLER,	LEIGH H. PIERSON.

DIRECTORS:

J. Moreau Smith,	William C. Barry,	Benj. E. Chase,	Geo. W. Thayer,
Robert M. Myers,	Thomas J. Devine,	George Wilder,	Geo. C. Gordon,
Eugene T. Curtis,	Josiah Anstice,	James G. Cutler,	Walter B. Duffy,
William N. Cogswell,	George Eastman,	Eugene Satterlee,	Edward G. Miner,
Frank A. Ward,	V. Moreau Smith,	Robert C. Watson,	R. Andrew Hamilton,
E. Frank Brewster,	William D. Ellwanger,	Thos. H. Chew,	Thomas Hawks.

THE ROCHESTER TRUST AND SAFE DEPOSIT CO. is designated by order of the Supreme Court as a Legal Depository. Receives deposits Payable by Check, and allows Interest on Deposits; also, for Safe Keeping, Securities and other Valuables.

Transacts a general Loan, Trust and Financial Business; acts as Executor, Administrator, Guardian, Trustee, etc.; also as Registrar and Transfer Agent. Executors, Administrators, Trustees of Estates, and those unaccustomed to the transaction of business, as well as religious and benevolent institutions will find this Company a convenient depository for money.

Will draw Bills of Exchange on New York City and all the principal cities in Europe, and issue Letters of Credit to travelers in sums to suit.

SAFES RENTED IN BURGLAR-PROOF VAULT. PRICES FROM $3 TO $75 PER YEAR.

The Safes vary in size from 2½ by 5 and 12 inches deep, to 16 by 18 and 22 inches deep, and are provided with either key or combination locks, each differing from all others, and will be under the control of the renter.

STORAGE.

Besides the Safe Deposit Vault, the Company has a large Fire and Burglar-Proof Vault, for the keeping of Safes, Storage of Trunks, Boxes and Valuable Packages containing silverware or other valuables, where the utmost security is essential. These packages can be left in the custody of this department at a moderate charge, according to the value placed on same.

Central Library of Rochester and Monroe County · City Directories Collection

SECURITY TRUST CO.

MAIN EAST AND SOUTH WATER STREETS



Capital and Surplus, - - -	$ 629,000
Deposits, - - - - -	10,800,000

OFFICERS:

EDWARD HARRIS	President
JAMES S. WATSON	Vice-President
ALEX. M. LINDSAY	Vice-President
JULIUS M. WILE	Manager
FRANK M. ELLERY	Secretary
GEORGE P. CULP	Asst. Secretary
HARRIS & HARRIS	Counsel

TRUSTEES:

EDWARD HARRIS
HIRAM W. SIBLEY
ALEXANDER M. LINDSAY
JAMES S. WATSON
RUFUS K. DRYER
ALBERT H. HARRIS
HENRY A. STRONG
RUFUS A. SIBLEY
JULIUS M. WILE
ALBERT O. FENN
WM. E. WERNER
GRANGER A. HOLLISTER
THOS. W. FINUCANE
CHARLES M. EVEREST
PHARCELLUS V. CRITTENDEN
GEORGE EASTMAN
JOSEPH T. ALLING
E. S. ETTENHEIMER
CHAS. STERN
CARL F. LOMB
J. WARREN CUTLER
MORLEY A. STERN

This Company is authorized to act as EXECUTOR, TRUSTEE, ADMINISTRATOR or ASSIGNEE. Transacts a General Trust Business and solicits the accounts of Firms and Individuals. Allows Interest on Deposits. Loans money on Bond and Mortgage and Approved Securities. Legal Depository for Court and Trust Funds. Designated by Superintendent of Banking Department of the State of New York, as Depository for Reserve Funds of State Banks. Acts as Registrar and Transfer Agent. Draws Bills of Exchange on all the principal cities of Europe, and issues Letters of Credit for Travelers and American Express Travelers Cheques.

WOMEN'S DEPARTMENT—Special and separate accommodations with all modern facilities.

Safe Deposit Boxes Rented in our Electrically Equipped Burglar Proof Vault. Valuables in Trunks or Packages cared for. Moderate charges.

Central Library of Rochester and Monroe County · City Directories Collection

UNION TRUST CO.

OF ROCHESTER, N. Y.

Located in their own Building, 25 State St.

Capital,	$200,000
Surplus and undivided Profits	$125,000
Deposits,	$3,900,000

OFFICERS

FRANK TAYLOR,	President.
GEORGE WELDON,	1st Vice-President.
ALLAN B. FRAZER,	2nd Vice-President.
FREDERICK W. ZOLLER,	Secretary.
DELOSS M. ROSE,	Assistant Secretary.

DIRECTORS

C. WALTER SMITH, President Smith, Perkins & Co., Wholesale Grocers.

G. ELBERT TAYLOR, Pres. Taylor Bros. Co., Mfrs. of Thermometers.

ADOLPH SPIEHLER, Manufacturer of Perfumes.

ERICKSON PERKINS, Member New York Stock Exchange.

GEORGE W. ARCHER, Director Merchants Bank.

MARTIN E. WOLLF, Fire Insurance.

GEORGE WELDON, George Weldon & Co., Vice-President Merchants Bank.

CHARLES L. YATES, Nurseryman.

WM. H. DUNN, Utz & Dunn, Vice-President National Bank of Commerce.

M. F. VAN BUSKIRK, Publisher.

FRANK TAYLOR, President.

ELBRIDGE L. ADAMS, Attorney-at-Law.

JAMES D. CASEY, Casey & Murray, Contractors.

WILLIAM S. ELY, Physician.

ALLAN B. FRASER, Banker and Merchant, Hilton, N. Y.

J. E. MCKELVEY, Pres. American Woodworking Machinery Co.

FREDERICK W. ZOLLER, Secretary.

J. CRAIG POWERS, Vice-President Fidelity Trust Co.

ARTHUR E. SUTHERLAND, Justice Supreme Court.

The Union Trust Company Transacts a General Trust and Banking Business

LEGAL DEPOSITORY FOR COURT AND TRUST FUNDS.

TRUSTS EXECUTED. Wills Administered. GUARDIAN For Infants.

MONEY TO LOAN ON REAL ESTATE OR APPROVED COLLATERAL.

4% INTEREST ALLOWED ON Special Deposits, 4%

FOREIGN DRAFTS ISSUED ON ALL PARTS OF THE WORLD

Office Hours, 9 A. M. to 4 P. M.

Central Library of Rochester and Monroe County · City Directories Collection
House Directory supplement

THE FIDELITY TRUST CO.

OF ROCHESTER, N. Y.

Powers Building, Cor. Main West and State Streets

Capital,	$200,000.00
Stockholders Additional Liability,	$200,000.00
Surplus and Undivided Profits,	$200,000.00

OFFICERS:

LEWIS P. ROSS,	President
EDWARD BAUSCH,	Vice-President
ALBERT O. FENN,	Vice-President
JOHN CRAIG POWERS,	Vice-President and Manager
GEO. J. KEYES,	Secretary

DIRECTORS:

JAMES E. BOOTH	A. B. HONE	GEO. J. KEYES
WALTER W. POWERS	W. R. SEWARD	A. O. FENN
J. J. L. FRIEDERICH	CHARLES H. BABCOCK	LOUIS J. ERNST
ABRAM J. KATZ	JOHN CRAIG POWERS	GUSTAV ERBE
JOSEPH MICHAELS	JAMES B. PERKINS	WALTER S. HUBBELL
EDGAR N. CURTICE	LEWIS P. ROSS	EUGENE SATTERLEE
EDWARD BAUSCH	ARTHUR T. HAGEN	

OFFICE HOURS 9 A. M TO 4 P. M. SATURDAYS CLOSE AT 12 M.

THIS Company transacts a general Banking and Trust Business, receiving deposits subject to check, payable at sight or through the Clearing House. Pays interest on deposits and certificates. Will also lend money on approved collateral, or on Bond and Mortgage, on the same terms as the Savings Banks. Is the authorized Legal Depositary for Court and Trust Funds.

In addition to this the Company is authorized to act as Administrator or Executor under a will, as Guardian for infants, as Agent to take charge of estates and securities, as Assignee for the benefit of creditors, or as Trustee for any lawful trust. Acts as Registrar and Transfer Agent for stock corporations. Draws Bills of Exchange on New York City and all the principal cities of Europe, buys and sells Foreign Exchange, and issues Letters of Credit for Travelers.

Safe Deposit Boxes Rented to Customers at Reasonable Rates.

Central Library of Rochester and Monroe County · City Directories Collection
House Directory supplement

ROCHESTER SAVINGS BANK

Cor. Main St. West and So. Fitzhugh Street, Rochester, N. Y.

(Incorporated April 21, 1831.)



Money to Loan on Bond and Mortgage.

Interest allowed on accounts of $1,000.00 and under at the rate of 4 per cent per annum. On all accounts exceeding $1,000.00 at the rate of 3½ per cent per annum on the whole account.

Trustees:

EDWARD HARRIS,	JAMES S. WATSON,	THOMAS W. FINUCANE,
HOBART F. ATKINSON,	HIRAM W. SIBLEY,	HAROLD P. BREWSTER,
RUFUS A. SIBLEY,	ALBERT H. HARRIS,	GEORGE EASTMAN,
GRANGER A. HOLLISTER,	ERICKSON PERKINS,	JAMES G. CUTLER,
HALBERT S. GREENLEAF,	JOSIAH ANSTICE,	WILLIAM S. MORSE,

HOBART F. ATKINSON, President. HENRY S. HANFORD, Treasurer.
THOMAS H. HUSBAND, Secretary.

Central Library of Rochester and Monroe County · City Directories Collection
House Directory supplement

Monroe County Savings Bank

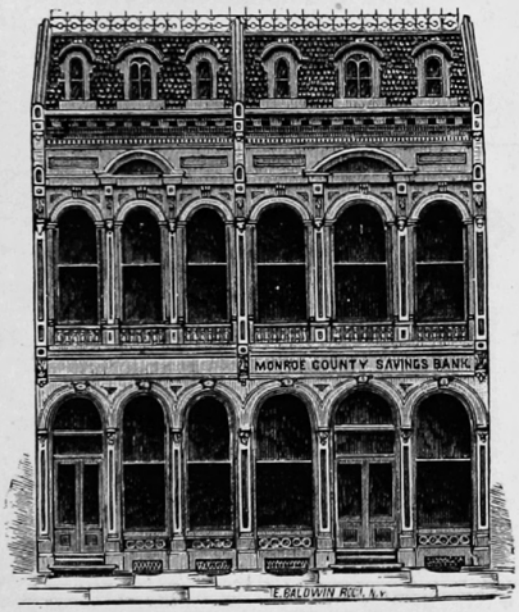

INCORPORATED 1850

Nos. 33 and 35 State Street, - Rochester, N. Y.

OFFICERS FOR 1907:

President - - - - - - -	JAMES E. BOOTH
Vice-Presidents - - - - -	RUFUS K. DRYER ALEXANDER M. LINDSAY
Secretary and Treasurer - - -	DAVID HOYT
Attorney - - - - - - - -	WM. B. LEE

TRUSTEES:

CYRUS F. PAINE,
JAMES E. BOOTH,
ALEXANDER M. LINDSAY,
RUFUS K. DRYER,
EUGENE T. CURTIS,
ELIAS S. ETTENHEIMER,
HENRY A. STRONG,
WILLIAM HAMILTON,
THOMAS J. DEVINE,
WILLIAM B. LEE,
EDWARD W. PECK,
PHARCELLUS V. CRITTENDEN,
EDWARD BAUSCH,
JOSEPH MICHAELS,
WILLIAM CARSON,
WM. C. BARRY.

EMPLOYEES:

Wm. W. Chapin, - *Paying Teller*
Frank C. Fenn, - *Mortgage Clerk*
H. W. Wilcox, - - *Receiving Teller*
Charles H. Wanzer, - *Bookkeeper*
Louis E. Smith, *1st Ass't Bookkeeper*
Chas. S. Clements, *2d Ass't Bookkeeper*
James Vick, Jr. - *3d Ass't Bookkeeper*
Fred'k M. Simpson, *4th Ass't Bookkeeper*
Theodore W. Benedict, - - *Clerk*
Grace M. Quick, - *Stenographer*

Central Library of Rochester and Monroe County · City Directories Collection
House Directory supplement

MECHANICS SAVINGS BANK

OF ROCHESTER, N. Y.

18 Exchange Street



Money to Loan on Bonds and Mortgages

Interest allowed on accounts of $2,000 and under at the rate of 4 per cent per annum. On accounts exceeding $2,000, 3½ per cent on the whole account.

OFFICERS:

President,	JOHN J. BAUSCH
Vice-Presidents,	WM. R. SEWARD WM. B. HALE
Secretary and Treasurer,	S. G. HOLLISTER
Assistant Secretary and Cashier,	FEDOR WILLIMEK
Attorney,	JOHN S. BRONK

TRUSTEES:

JOHN J. BAUSCH	LOUIS J. ERNST	WILLIAM B. HALE
GEO. WELDON	STEPHEN G. HOLLISTER	CHARLES C. BEAHAN
CHAS. M. EVEREST	JAMES H. BOUCHER	THOS. B. DUNN
WILLIAM R. SEWARD	WENDELL J. CURTIS	JAMES C. CLEMENTS
A. P. LITTLE	WILLIAM KARLE	WILMOT CASTLE

This Bank is Open for Business During the Usual Bank Hours, 9 A. M. to 4 P. M. and Saturday Evening, from 6.30 P. M., to 8.30 P. M. to receive deposits only.

Deposits of ONE DOLLAR and upwards will be received.

Central Library of Rochester and Monroe County · City Directories Collection
House Directory supplement

THE EAST SIDE SAVINGS BANK
OF ROCHESTER.

CORNER MAIN STREET EAST AND CLINTON AVENUE SOUTH, ROCHESTER, N. Y.

OPENED FOR BUSINESS, NOVEMBER 1, 1869.

OFFICERS:

President, BENJAMIN E. CHASE
Vice-Presidents, W. HENRY MATHEWS, ALEXANDER B. LAMBERTON
Secretary and Treasurer, BURTON H. DAVY
Attorney, CASSIUS C. DAVY

TRUSTEES:

ERASTUS DARROW,
JOHN M. DAVY,
JIRAH B. MOSELEY,
EDWIN S. HAYWARD,
CASSIUS C. DAVY,
BENJAMIN E. CHASE,
W. HENRY MATHEWS,
WILLIAM R. PETERS,
GEORGE B. WATKINS,
ALEXANDER B. LAMBERTON,
JOHN B. HAMILTON,
AUSTIN C. JACKSON,
WILLIAM BAUSCH,
FRANK A. BROWNELL.

EMPLOYEES:

WILLIAM C. LOWREY, Teller.
HENRY B. ALLEN, Mortgage Clerk.
PETER W. ZEEVELD, Bookkeeper.
JOHN W. F. SWANTON, 1st Ass't Bookkeeper.
EDWARD L. GOETZMANN, 2nd Ass't Bookkeeper.
F. LARUE RAYMOND, 3rd Ass't Bookkeeper.

INTEREST DIVIDENDS not exceeding four per cent. per annum on accounts of two thousand dollars and less, and on accounts exceeding two thousand dollars not more than three and one-half per cent. per annum on the whole amount, shall be made quarter yearly out of the net profits on all sums up to three thousand dollars, which shall have remained on deposit to the credit of any depositor, for the space of one, two or three months next preceding the first days of March, June, September and December, but no interest shall be paid on fractional parts of a dollar. Said dividends shall be payable on the twentieth days of June and December, and if not drawn on or before those days the same shall be added to the principal AS OF THE FIRST DAY OF THE MONTH.

Money deposited during the first three business days of any month draws interest from the first of the month, if left until the quarter day. Quarter days being the first days of March, June, September and December.

Deposits may be withdrawn on the last three days of a quarterly period, without loss of interest.

☞**Money Loaned on Bond and Mortgage.**

Mortgage Interest becomes due May 1st and November 1st.

Bank Hours from 10 A. M. to 3 P. M. **Saturdays,** 10 A. M. to 12 M.

Open **Monday and Saturday Evenings** from 7 P. M. until 9 P. M.

Central Library of Rochester and Monroe County · City Directories Collection

"All the News from All the World"

The DEMOCRAT
AND
CHRONICLE

ROCHESTER'S LEADING NEWSPAPER



Most complete news service of any paper in the State outside New York City

Published Every Day in the Year

Central Library of Rochester and Monroe County · City Directories Collection
House Directory supplement

YOU WANT

The Best Possible Services, WHETHER

you wish to buy or sell ROCHESTER OR SUBURBAN REAL ESTATE. You will serve your best interests by consulting us, as we give our personal and undivided attention to selling and caring for ROCHESTER AND SUBURBAN REAL ESTATE.

Home Phone 2239 **Bell Phone 2677**

WARREN-SMITH CO.
REAL ESTATE
927 GRANITE BLDG.
INCORPORATED

Central Library of Rochester and Monroe County · City Directories Collection

EGBERT F. ASHLEY, Pres. W. O. ASHLEY, Vice-Pres. J. A. DUPUY, Sec. & Treas.

EGBERT F. ASHLEY CO.

General Insurance

INSURANCE BLDG., MAIN ST. WEST

"One of the leading agencies of the country."—N. Y. PRESS

References
" Our Record Since 1852 "

ASSETS OF COMPANIES REPRESENTED OVER $96,000,000.00

Rochester German Ins. Co. (Local Dept.)
Hartford Fire Ins. Co.
North British & Mercantile Ins. Co.
German-American Insurance Co. of N. Y.
Connecticut Fire Insurance Co.
Springfield Fire & Marine Ins. Co.
Northern Ins Co. of N. Y.
Buffalo German Ins. Co.
Columbia Ins. Co.
Aetna (Fire) Ins. Co.
Buffalo Commercial Ins. Co.
Fire Association of Philadelphia
Hartford Steam Boiler Insurance Company
Guarantee Co. of North America } Bonds
United States Guarantee Company }
Standard of Detroit—Liability
Mannheim Ins. Co.—Marine
Providence-Washington Ins. Co.

FIRE—LIABILITY—MARINE—BONDS—STEAM BOILER — TRANSPORTATION — AUTOMOBILE

Represented by

CHAS. T. RAU CHAS. E. SCHMIDT GEO. V. KONDOLF EDW. H. GEHRKE
FRED D. ZWICK CARL R. SAFFOLD C. H. McMANAMON

TELEPHONES 444-1998 ROCHESTER, N. Y

BOTH PHONES 832

GILBERT T. AMSDEN

GENERAL INSURANCE

4 Main St. West, under Fidelity Trust Co.

Powers Building, Rochester, N. Y.

The Amsden Steamship Tourist Agency

4 Main St. West, under Fidelity Trust Co.

Powers Bldg., Rochester, N. Y.

Representing all ocean steamship lines, the leading tourist agencies, coastwise lines and steamers on the Great Lakes and St. Lawrence River

Central Library of Rochester and Monroe County · City Directories Collection
House Directory supplement

ORGANIZED 1857

The NORTHWESTERN

Mutual Life Insurance Co.

Assets January 1, 1907 **$221,101,714.04**
Insurance in Force - **$819,252,279.00**

The Northwestern's New Policy is the best, most flexible, most equitable, most attractive and most comprehensive policy ever issued by any company.

Circumstances change. Changed circumstances create unlooked for requirements. The New Policy is adjustable to contingencies impossible to foresee at time of application.

Purely mutual and transacts business only in the healthier portions of the United States.

Low mortality. Economical management. Best results to policy holders.

B. G. BENNETT, General Agent
Granite Building, Rooms 808, 810, 812, 814, 816 ROCHESTER, N. Y.

THE PENN MUTUAL LIFE INSURANCE COMPANY OF PHILADELPHIA

George K. Johnson, Pres.
Lincoln K. Passmore, Vice-Pres.
William H. Kingsley, 2nd Vice-Pres.
John Humphreys, Sec. and Treas.
Jesse J. Barker, Actuary.
Dr. Oliver P. Rex, Medical Director.
Henry C. Lippincott, Mgr. Agencies.
John W. Hamer, Mgr. Loan Dept.
Harrison S. Gill, Supervisor of Applications and Death Claims.

M. R. MILLER, General Agent.

Offices 501, 502, 503, 504, 505 and 506 Wilder Building
ROCHESTER, N. Y.

Central Library of Rochester and Monroe County · City Directories Collection

CUTLER BUILDINGS

MAIN ST. EAST, EAST AVE. and STILLSON ST.

Desirable Offices with Every Modern Convenience

Apply to Cutler Realty Co., Suite 200, or Rochester Phone 179

Postal Telegraph and Messenger Station. Long Distance and Local Telephone Pay Stations at East Avenue Entrance, 36 East Avenue, Rochester, No. 3299; Bell, No. 1999 : : : : :

Main Street Elevator 373 Main Street East

The Cutler Manufacturing Co.

JAMES G. CUTLER, Pres. J. WARREN CUTLER, Vice-Pres. and Treas. J. H. GILMORE, Jr., Secy

PATENTED

THE CUTLER MAILING SYSTEM

U. S. MAIL CHUTE

Authorized General Offices

Patented 200 Cutler Buildings

F. L. FISHBAUGH

Real Estate

407 POWERS BLOCK

ROCHESTER, N. Y.

Central Library of Rochester and Monroe County · City Directories Collection
House Directory supplement

R. G. Dun & Co.'s Mercantile Agency

502 Rochester German Insurance Building, Rochester, N. Y.

ESTABLISHED OVER 66 YEARS

OLDEST	LARGEST	BEST

Four Reference Books Issued Each Year, containing **State Maps, Classification of Trades,** and many other Valuable Features. : : Branches in every city. : : Collections made everywhere.

JOHN C. COOK, Manager — ROBERT L. MOORE, Ass't Manager

WM. B. HALE, Attorney

ROCHESTER SECURITIES COMPANY

OFFICES 103 E. & B. BLDG.

CAPITAL $1,000,000

INVESTORS, UNDERWRITERS, PROMOTERS
LOCAL SECURITIES, REAL ESTATE

Officers

JOHN F. ALDEN, President — WILLARD E. MOORE, Vice-Pres. — G. G. MACPHERSON, Secretary and Treas.

Directors

JOHN F. ALDEN, G. G. MACPHERSON, WILLARD E. MOORE
HENRY C. BREWSTER, HENRY F. MARKS, CHAS. H. PALMER
HARVEY F. REMINGTON

Real Estate Department

WM. LIVINGSTON & SON, 303 E. & B. BLDG.

Central Library of Rochester and Monroe County · City Directories Collection
House Directory supplement

W. S. FIRMAN H. M. WEBB

FIRMAN & WEBB,

FIRE INSURANCE,

110 and 111 Wilder Building, First Floor

Telephones No. 83. **ROCHESTER, N. Y.**

REPRESENTING THE FOLLOWING COMPANIES:

SUN INSURANCE OFFICE, London.
NATIONAL FIRE INSURANCE CO. Hartford.
ST. PAUL FIRE & MARINE INS. CO., St. Paul.
AGRICULTURAL INSURANCE CO., Watertown.
MASSACHUSETTS MUTUAL LIFE INS. CO.
STEAM BOILER INS. PLATE GLASS INS.

JAMES JOHNSTON

204 GRANITE BUILDING—PHONES 77

INSURANCE

FIRE LIABILITY AUTOMOBILE

FIDELITY BONDS

Royal Insurance Co.
Caledonian Insurance Co.
Commercial Union Assurance Co.
Queen Insurance Co.
National Lumber Ins. Co.
Spring Garden Insurance Co.
Hamburg-Bremen Insurance Co.
Home Insurance Co.
New York Underwriters Agency
Norwich Union Fire Ins. Society

BOSTON INSURANCE CO. AMERICAN SURETY CO. MARYLAND CASUALTY CO.

LOSSES FAIRLY ADJUSTED AND PROMPTLY PAID

JAMES C. CLEMENTS

GENERAL INSURANCE

Nos. 602 and 603 Insurance Building

19 Main Street West

Telephones 219 **Rochester, N. Y.**

Central Library of Rochester and Monroe County · City Directories Collection

Established 1870

ROBERT S. PAVIOUR

Insurance Agency

PHŒNIX, of London PHŒNIX, of Hartford ATLAS, of London
GERMAN ALLIANCE, of New York EQUITABLE, of Providence
FIDELITY, of New York PELICAN, of New York
PLATE GLASS INS. CO., of New Jersey

301 CHAMBER OF COMMERCE BUILDING

Telephone 220

FIRE PLATE GLASS ACCIDENT HEALTH

WOLFERT BROS.

25-26 Triangle Bldg., Cor. Main St. E. and East Ave.

INSURANCE

Roman Wolfert Telephone, Home 3075 John M. E. Wolfert

F. B. DECKER

Successor to BARLOW & DECKER

FIRE AND CASUALTY INSURANCE

Roch. Phone 2074 Bell Phone 874 R-Main

16 State Street, Rooms 104 and 106, Rochester, N. Y.

General Agency United States Casualty Company of New York

Personal Accident Employers' Liability Steam Boiler Elevator Plate Glass

Central Library of Rochester and Monroe County · City Directories Collection
House Directory supplement

JOHN H. McANARNEY

Insurance Fire, Plate Glass, Boiler and Elevator Fidelity Bonds

FOR ADMINISTRATORS, CONTRACTORS, EXECUTORS, EXCISE, PLUMBERS AND ALL KINDS OF COURT AND SURETY BONDS

101 and 102 First Floor Ellwanger & Barry Building. Entrance 39 State Street

Rochester Telephone, 2172 Bell Telephone, Main, 3682-R

ROCHESTER, N. Y.

GEORGE A. KAPELL, President ARTHUR H. JAMESON, Secretary

The Finance Company of Rochester

Incorporated under the Business Corporations Law of the State of New York

Buys and sells Bonds, Mortgages and Real Estate. The Company has money to loan on bond and mortgage at current rates; also makes building loans

OFFICE

1 AND 2 ROCHESTER SAVINGS BANK BUILDING

THE GEO. C. WHITNEY CO.

ART PUBLISHERS AND IMPORTERS OF

Holiday Goods and Valentines

Lace Valentines, Fine Art Novelties, Booklets, Cards, Etc., for their respective seasons, for Christmas, Valentine and Easter

MAIN OFFICE AND FACTORY

67 UNION STREET WORCESTER, MASS.

New York, 219 Cable Bldg. Boston, 157 Summer St. Chicago, Ill., 90 Wabash Ave.

Central Library of Rochester and Monroe County · City Directories Collection

LOWEST RATES PROMPT SERVICE

I will duplicate any CLUB OFFER advertised by any reliable Agency or Publisher

GEORGE H. HUNTER
Magazine Subscription Agent

54 RICHARD ST.
ROCHESTER, N. Y.

TELEPHONES | ROCHESTER 1087
| BELL 1087 J-CHASE



Get my price on any Magazine or Paper you are now Subscribing for or buying at the news-stand. Phone or write. Give me your order, I will please you.

1846 1907

Publications of E. DARROW & CO., Rochester, N.Y.

GRAIN TABLES. By James L. Elwood. Value, by bushels and pounds, of different kinds of Grain, at a given price, from 10 cents to $1.00 a bushel, from one pound to ten thousand bushels. 12mo, cloth, $1.25.
INTEREST AND AVERAGE TABLES. By George W. Martin, late of office "Controller of the Currency." A great gain on any book published for averaging accounts. 4to, cloth, $4.00.
ELEMELIS OF ELGLISH GRAMMAR. By William C. Kenyon, A.M. $1.00.
PRACTICAL ARITHMETIC. By Cornell Morey. 60c.
DIFFERENCES BETWEEN OLD AND NEW SCHOOL Presbyterians. By Rev. Lewis Cheesman, D.D. $1.00
DAILY WALK WITH GOD. By Rev. Stephen Porter. Board, 25c.
SCIENTIFIC AGRICULTURE. By Miles M. Rodgers, M.D. 12mo, cloth, $1.00.
LECTURES FOR THE FIRESIDE. Founded on the Ten Commandments. By Dr. William A. Alcott. 12mo. $1
SABBATH-SCHOOL SECRETARY'S REGISTER. Cap size, printed and ruled. 50c.
SABBATH-SCHOOL LIBRARIAN'S REGISTER. 30c.
DARROW'S SCHOOL REGISTER. 40c.
TUPPER'S PROVERBIAL PHILOSOPHY and Thousand Lines. Portrait, cloth, $1.00.
HISTORY OF THE CHURCHES OF ROCHESTER, N.Y. By Rev. F. DeW. Ward. 8vo, cloth, $1.00.
HISTORY OF THE PHELPS AND GORHAM PURCHASE. Western New York. By Orsamus Turner. 8vo, cloth, $4.00.
THE FAMILY POCKET HOMŒOPATHIST. By D. A. Baldwin, M.D. 3d revision, 1894. 25c. and 50c.
MAP OF MONROE CO., N. Y. Sheet or Pocket. 15c.
SOCIAL PROGRESS. By James Bale Mormau, 12mo. cloth, 50c.
MORNING BREATH OF JUNE. By Joseph B. Bloss. Quarto, gilt edge, 50c.
"YE OLD LOG SCHOOL HOUSE TYMES" and Pioneer Sketches. By John S. Minard. 12mo illustrated, cloth $1.50.

F. A. WARD, President

Ward's Natural Science Establishment

INCORPORATED DECEMBER 1890

Minerals, Rocks, Fossils, Casts of Fossils, Geological Relief Maps, Models and Diagrams, Archæological Specimens and Cut Gems. Skins and Skeletons of Animals, Invertebrates (Crustaceans, Shells, Corals, Etc.), Glass Models of Ditto, Anatomical Models, Human Skeletons, Skulls and Skeletons of Races, Etc.

76-104 College Avenue, (opp. University,) Rochester, N. Y.

Custom Work in Taxidermy

All kinds of Animals, Birds, Mammals, Reptiles and Fishes promptly prepared and mounted. Heads of Deer, Elk, etc. For Sale. Also Bear and Tiger Rugs.

Central Library of Rochester and Monroe County · City Directories Collection
House Directory supplement



City Realty Company
OF ROCHESTER

Cor. NORTH FITZHUGH
and CHURCH STS.
TELEPHONES 1992

GILMAN N. PERKINS
General Manager



ROCHESTER
PHONE 2614

FERDINAND SCHAEFER
RES. PHONE 3712

SCHAEFER BROS.

REAL ESTATE

PROPERTY CARED FOR AND RENTS COLLECTED

127 Powers Building **Rochester, N. Y.**

CHARLES M. THOMS

REAL ESTATE

Property Bought, Sold and Exchanged
Special Attention Given to the Care of Estates
Rents Collected at Reasonable Rates
Houses Built for Responsible Parties

---

129 and 131 Powers Building - Rochester, N. Y.

Central Library of Rochester and Monroe County · City Directories Collection
House Directory supplement

D. H. ALLEN

Successor to ALLEN BROS.

REAL ESTATE

GIVE ME YOUR REAL ESTATE TO SELL

I do not ask you to sign any contract
I make no charge unless I make a sale
I collect rents and will look after your property for you
I can handle your property no matter where it is located

Both Phones 708-710-712 POWERS BUILDING

Best bargains in Rochester both for Homes and Investments. Lot bargains. If we don't have what you want we can look up what you want. Rents collected. We have a large Rental Department. Loans Negotiated. Fire Insurance. Courteous Treatment to all our Customers.

Geo. A. Lent Real Estate Co.

BOTH PHONES 341 POWERS BLDG.

GEO. A. LENT A. D. SHULER G. H. TOWNER

Will build Houses or Flats to suit clients
Money Furnished for Building at 5 per cent

Office Phones { Roch., 399 / Bell, 217 Main
Residence Phone, Roch. 468

H. S. BREWER
REAL ESTATE

NATIONAL THEATRE BUILDING
ROCHESTER, N. Y.

Collecting of Rents and Management of Estates a Specialty

Houses Leased and Entire Charge Taken of Real Estate

Central Library of Rochester and Monroe County · City Directories Collection

House Directory supplement

SCRANTOM, WETMORE & CO.

Publishers, Booksellers, Stationers and Engravers

WHOLESALE AND RETAIL

Fine Stationery and Engraving, Wedding and Visiting Cards. Commercial Stationery and Job Printing a Specialty. Headquarters for **Bicycles, Golf, Croquet, Base Ball, Lawn Tennis** and other **Out Door Games.**

21 and 23 STATE STREET — 20 and 22 MAIN STREET WEST

ROCHESTER, N. Y.

Our Reading Club Library furnishes new and standard books at 2 cents per day

---

JAMES A. BURKE — JOHN F. WHITE

BURKE & WHITE

Job and Edition Bookbinders

BLANK BOOK MANUFACTURERS

CASE MAKERS, STAMPERS IN INK, METAL AND GOLD, LAW AND CLOTH EDITIONS A SPECIALTY

All kinds of Magazines and Works of Art neatly, cheaply and substantially bound. Sunday-School, Public School and Public Library Books repaired or rebound and made good as new.

AQUEDUCT BUILDING — ROCHESTER, N. Y.

BOTH PHONES



WOLFORD & COPLIN

Printing

Copperplate Engraving and Steel Die Embossing

ADVERTISING DEPARTMENT IN CHARGE OF GEO. G. MOREHOUSE

ENGRAVED AND PRINTED WEDDING INVITATIONS AND CALLING CARDS

278 MAIN STREET EAST CORNER NORTH

ROCHESTER PHONE 264

Central Library of Rochester and Monroe County · City Directories Collection
House Directory supplement

CHURCH ORGANS PIANO FORTE

ERWIN H. BACON

THE TUNER

Residence No. 334 University Avenue

ANNUAL CONTRACTS

Roch. Phone 1832 Bell Phone 1168 R Chase

Summer Residence, July and August

Roch. Phone, Toll 243 Bell Phone, Leave Orders with Chase Bureau

Empire Moulding Works

FRANK G. NEWELL, Pres.

PAINTINGS, WATER COLORS, ETCHINGS

Fine Frames at Factory Prices

60 East Ave., opp. Chestnut St. Factory, 57 Gorham St.

The Roxburghe Press

H. H. HEVENOR CO., Proprietor

Subscription Publications

Publishers of De Luxe Editions

MAIN OFFICES

9th FLOOR, GRANITE BLDG. ROCHESTER, N. Y.

Central Library of Rochester and Monroe County · City Directories Collection
House Directory supplement

S. B. HERSHEY, Pres. and Treas. E. C. TANGER, Secy. and Mgr.

The Central Printing and Engraving Company

General Printers and Engravers

Steel and Copperplate Engraving
Steel Die Embossing
Copperplate Printing

Nos. 228 to 236 South Avenue
Rochester, N. Y.

HOME PHONE 2552 BELL PHONE 1841



What "Moore's Modern Methods" Will Do For YOU

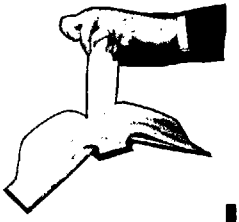

OUR convenient Loose Leaf Record Books are the best medium for keeping all kinds of office and factory records, from a simple list of names and addresses to the most complicated cost system. Our books are 5¾ in. wide, by 8½ in. long by 3 in. thick, and hold, when full, 700 pages. Here's a partial list of printed forms we carry in stock.

Advertising Returns
Cost of Production
Dentists' Records
Employes' Records
Freight Claims
Horizontal Ruled Forms
Household Expense Records
Insurance Office Records
Insurance Solicitors' Records
Lawyers' Collection Docket
Ledger, Five Stock Forms
Orders Received Blanks
Physicians' Records
Prospective Customers' List
Price List Blanks
Publishers' Subscription List
Purchasing Agents
Quadrille Ruled Forms
Quotations Given
Quotations Received
Real Estate Records
Salesman's "Follow-up"
Stock on Hand
Time Sheets

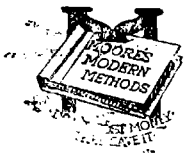

Our complete catalog, "Moore's Modern Methods" illustrates each one and tells how it is used. It's free; a postal will bring it. Write for it today.

JOHN C. MOORE CORPORATION
(Founded 1839)

Loose Leaf Record Books and Cabinets for all Office and Factory Record-Keeping Systems, Post and Clutch Binders, Loose Leaf Ledgers, Bound Books and Fine Printing

65-71 STONE STREET ROCHESTER, N. Y.

Central Library of Rochester and Monroe County · City Directories Collection
House Directory supplement

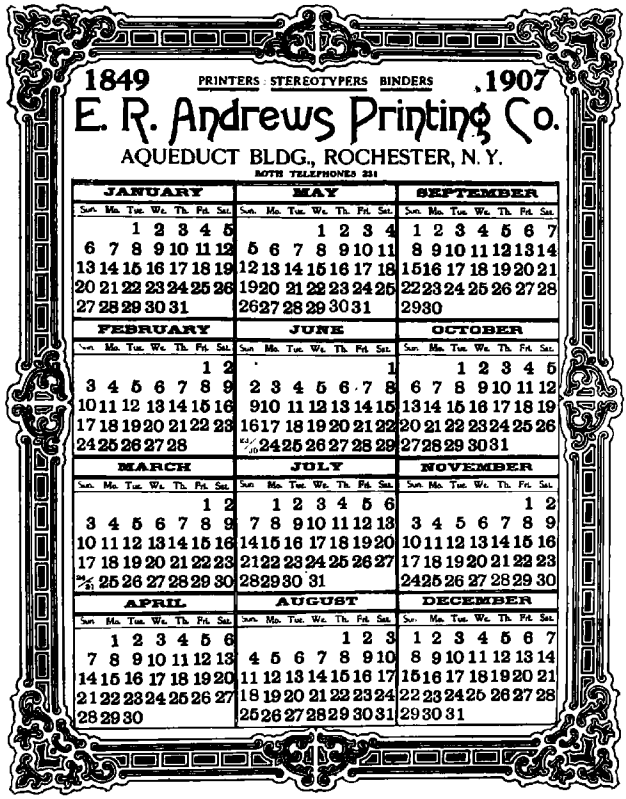

Central Library of Rochester and Monroe County · City Directories Collection

E. E. BAUSCH & SON

OPTOMETRISTS

Manufacturing Opticians

No. 6 MAIN STREET EAST, Elwood Building

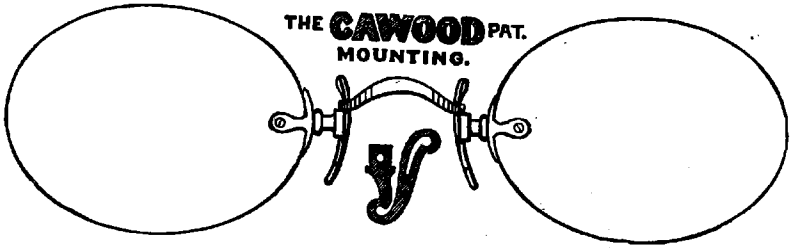

OCULISTS' PRESCRIPTIONS CAREFULLY FILLED

Our many years' experience gives us the well-known reputation

Special Care Taken in Fitting Spectacles and Eyeglasses

ARTIFICIAL HUMAN EYES

Also Dealers in Photographic Stock (for Amateurs)

WALTER B. PERKINS

REAL ESTATE INVESTMENTS

AND

DEVELOPMENT of ACREAGE and LOT PROPERTIES

House Lots on Improved Streets

Sidewalks, Sewer, Water, Gas, Shade Trees, Etc.

Very Low Prices. Unusual Terms and Inducements.

Large Cash Discount.

CITY OFFICE, 117, 118 Ellwanger and Barry Building. ROCHESTER, N. Y.

Developments in Sixteen Principal Cities of Nine States.

MRS. ALICE F. BLACKMAN

VOICE CULTURE, SIGHT-SINGING AND PIANO

REFERENCES AND TERMS ON APPLICATION

STUDIO

304 BECKLEY BUILDING

Central Library of Rochester and Monroe County · City Directories Collection
House Directory supplement



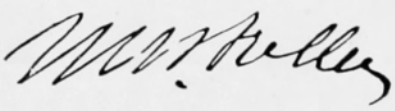

OUR entire establishment is located in the Aqueduct Building, foot of Graves and Aqueduct Streets, just a step from the Four Corners. Take the elevator to the fifth floor, our business offices, or to the sixth, our editorial library. Our facilities are at your disposal.

We carry a full line of all law books, new and second-hand, and have a specially attractive proposition in the form of Annotated New York Reports.—Chancery, Common Law and Court of Appeals, to date.

We are pleased to give any lawyer who calls a souvenir in the shape of a copy of the above picture of Melville W. Fuller, C. J.



THE
LAWYERS
CO-OPERATIVE
PUBLISHING
COMPANY

Central Library of Rochester and Monroe County · City Directories Collection

ESTABLISHED 1832

E. W EDWARDS & SON

Dry Goods

132-134-136-138-140-142 MAIN ST. E.

THE EDWARDS STORE
ROCHESTER-TROY-SYRACUSE

ROCHESTER N. Y.

W D. SCOFIELD

Exclusive Dress Goods

Importer of Exclusive Styles in
Dress Goods and Trimmings

1007-8 Chamber of Commerce, Rochester, N. Y.

THE FANCY GOODS STORE

BARJAK & JABBOUR

Dealers and Direct Importers of

LACES, LINENS AND EMBROIDERIES

¶ Cluny, Florentine, Bohemian and Armenian, Duchess, Mexican, Tenerife and Japanese Goods, Wearing Apparel, Silk Shawls, Shirt Waists and Kimonos ::: ::: ::: :::

69 CLINTON AVENUE SOUTH

Central Library of Rochester and Monroe County · City Directories Collection

GET A SHOEMAKER'S FIT

WALK-OVER BOOT SHOP

170 MAIN STREET EAST **ROCHESTER, N. Y.**

Remodeled and under new management. All of the good old features retained and every good new feature added.

Exclusive Men's and Women's Footwear

For every dollar invested in Walk-Overs we return to you 97 per cent of real value charging 3 per cent for serving you.

WALK-OVER BOOT SHOP

M. G. Harper, Proprietor

SWEENEY

Women's Tailor and Habit Maker

BECKLEY BLDG.

Everything (except evening gowns). Your clothes will not look ordinary, no matter how simple, if I make them. No repetition or copying of your friend's model. You will get something different.

M. A. SWEENEY

217-218 BECKLEY BUILDING ROCHESTER, N. Y.

EDWARD B. LEARY

Cor. Mill and Platt Sts., Rochester, N. Y.

NON-CROCKING BLACKS DYED EVERY DAY

Men's Suits Cleaned and returned in a few hours when required

Dry Cleaning Plant

developed to the highest point of equipment and efficiency, gives prompt and satisfactory service in cleaning women's attire, including the most delicate and beautiful fabrics. Work called for and delivered free. Don't travel—telephone.

BRANCH OFFICES

257 Main St. E. cor. Cortland 206 Main St. W.

TELEPHONES

Home 1767 Bell 1741

Central Library of Rochester and Monroe County · City Directories Collection

M. S. NOLIN

Manufacturer of

Fine Furs

IMPORTER

Garments Cut to Order from Alaska Seal and Leipsig Dyed Persian Lamb Skins

Phone 1967

66 EAST AVENUE

ROCHESTER, N. Y.

MENG & SHAFER

Manufacturers, Exporters and Importers

FINE FURS

SKINS AND HATS



BEST QUALITY **BEST STYLES** **LOWEST PRICES**

Sole Agents for the Celebrated Dunlap Hats

11 STATE STREET, POWERS BLOCK
14 MAIN STREET W., POWERS BLOCK
186 MAIN ST. E., Opp. WHITCOMB HOUSE

ROCHESTER, N. Y.

MRS. M. B. LOGAN

DEALER IN

LADIES' FINE HAIR GOODS

Manufacturer of Mrs. Logan's Tonic and Toilet Specialties

SHAMPOOING, SCALP TREATMENT
FACIAL MASSAGE AND MANICURE

The most complete establishment, the finest Electric Dryer, the utmost seclusion, the best of service, thirty-five years' experience, make a combination unsurpassed for the benefit of the ladies of Rochester and vicini.y.

6 TRIANGLE BLDG., MAIN ST. E. AND EAST AVE., ROCHESTER, N. Y.

ROCHESTER PHONE 2696

Central Library of Rochester and Monroe County · City Directories Collection



A. T HAGEN, PRESIDENT
H. S. BROWN, SEC. & TREAS.

Telephone 1506

Family Laundry Work a Specialty

6 cents per pound including starching and all flat pieces ironed.

KELSO LAUNDRY CO.

497 STATE STREET

UPTOWN OFFICE 198 STATE STREET

Shirts and Collars a Specialty

That "Velvet" Edge Finish

Central Library of Rochester and Monroe County · City Directories Collection

House Directory supplement

¶ Whether in quest of goods or ideas, you are always welcome at the Daylight Store

McCURDY & NORWELL CO.
ROCHESTER, N. Y.

Prince Furniture & Carpet Co.

Formerly Geo. C. Whipple Co.

THE Modern House Furnishing Store. Homes furnished complete. Our extensive chain of stores gives us the purchasing power to supply you with goods at the lowest possible prices. All departments complete in every detail. Furniture, Carpets, Draperies, Stoves, Office Furniture and Supplies, Crockery and house furnishings of all descriptions

136-146 MAIN STREET WEST

Central Library of Rochester and Monroe County · City Directories Collection

A. E. BICKFORD WALTER W. BICKFORD

BICKFORD BROS.

ESTABLISHED 1879

FURNITURE, FINE UPHOLSTERY, SANITARY BEDDING



PATENT APPLIED FOR

AWNINGS, TENTS, FLAGS,

Decorations, Canopies, Crash, Etc., for Weddings and Receptions

342 and 344 MAIN ST. EAST

ROCHESTER AWNING AND TENT WORKS

Factory: 59 STATE STREET, NEXT TO COLBY & AMENT'S

ONLY SYSTEM OF ITS KIND IN THE WORLD

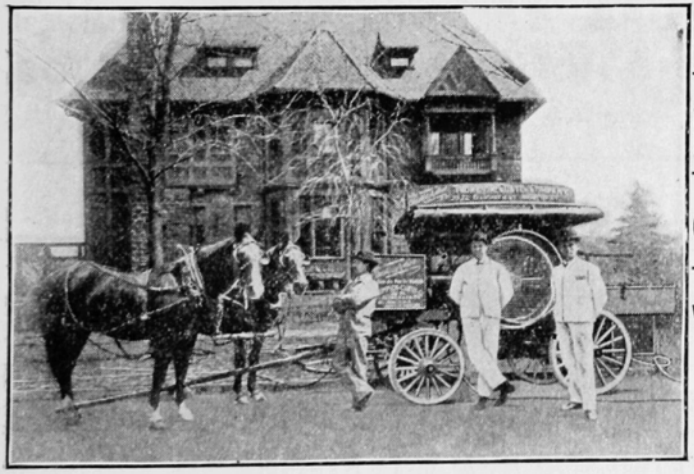

Carpets, Rugs, Etc. Cleaned

Without Inconvenience by

Roch. Phone 2613 Bell Phone 2534

THOMPSON-CURTIS CO.

22 EVERGREEN ST., ROCHESTER, N. Y.

The COMPRESSED AIR Dustless Method THURMAN PATENTS

Central Library of Rochester and Monroe County · City Directories Collection

LARGEST FURNITURE HOUSE BETWEEN NEW YORK AND CHICAGO

H.B.GRAVES

HOMES FURNISHED COMPLETE FROM PANTRY TO PARLOR

Our splendid assortments and wide range of prices insure satisfactory selections.

Our facilities for handling large quantities of goods give us special advantages in buying and selling.

Our stock is made up by painstaking and skillfull selections of the latest designs and most desirable styles to be found in the market.

Our furnished rooms and our model 9 room house show how articles will appear when placed in the home and are interesting and helpful examples of artistic furnishing and decoration.

Our purpose is always to make every purchaser a satisfied customer. Satisfied customers give us our best advertising.

HIGH QUALITY. GREAT VARIETY 78 STATE ST. ROCHESTER, N.Y. LOW PRICES PRICES IN PLAIN FIGURES

--THE--

I. J. FISHER FURNITURE CO.,

(EVERYTHING FOR THE HOME,)

WHERE SATISFACTORY RESULTS ALWAYS FOLLOW

PURCHASES OF

FURNITURE, CARPETS, DRAPERIES, STOVES AND HOUSE FURNISHING GOODS

116-118 STATE STREET.

PAUL J. WISE

Dealer in

HIGH GRADE UPHOLSTERED FURNITURE

All kinds of Upholstered Furniture and Hair Mattresess Made to Order

RE-UPHOLSTERING AND RE-FINISHING
: : : HAIR MATTRESSES RENOVATED : : :

Best Work **All Work Guaranteed** **Lowest Prices**

Home Phone 3565 **PAUL J. WISE,** **40 Lake Avenue**

Central Library of Rochester and Monroe County · City Directories Collection

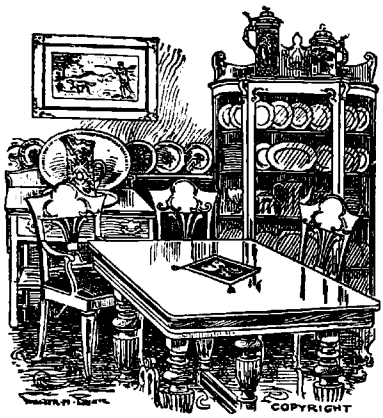

WE FURNISH YOUR HOME COMPLETE

It makes no difference whether you want only a single piece of furniture or you intend furnishing your home complete. We bid you welcome to inspect our Mammouth Stock of Furniture, Carpets and General House Furnishings. You will always find the lowest prices at either of our TWO STORES

WEIS & FISHER COMPANY

50-54 State Street 441-445 Clinton Ave. N

JAMES FIELD COMPANY

INCORPORATED

Awnings, Tents, Flags

Nantucket Hammocks

Grain Bags, Stack Covers, Yacht Supplies. Full Line of Cordage

41 AND 43 EXCHANGE STREET

ROCHESTER CITY GUIDE

AND

STREET DIRECTORY

WITH MAP

A Complete Guide to the Streets, Avenues, Churches, Theatres, Clubs, Club Houses, Amusements, Places of Interest, Pleasure Resorts, Hotels, Public Buildings, Etc.

PRICE, TEN CENTS

FOR SALE AT THE BOOK STORES AND BY THE PUBLISHERS

THE DREW ALLIS COMPANY

DIRECTORY OFFICE 729 POWERS BUILDING

Central Library of Rochester and Monroe County · City Directories Collection

GEO. WELDON & CO.

WHOLESALE AND RETAIL

PAPER HANGINGS

WINDOW SHADES, FIXTURES, ETC.

113 Main Street East, Rochester, N. Y.

DIRECTLY OPPOSITE BURKE, FITZSIMONS, HONE & CO.

WALL PAPER,

FRESCOING,

PAINTING.

COLBY & AMENT

Decorative Specialists

TELEPHONES 1085 57 STATE STREET

THE F. P. VANHOESEN CO.

WHOLESALE and RETAIL

WALL PAPER, PAINTS, GLASS WINDOW SHADES

43 and 45 Main St. E.

Wholesale Store - 12 and 14 So. Water St.

Central Library of Rochester and Monroe County · City Directories Collection

ESTIMATES FURNISHED BOTH PHONES

A. E. FISHER
INTERIOR DECORATING

WALL PAPERS
FRESCOING
PAINTING
FABRICS
SHADES

42 EAST AVENUE
ROCHESTER, NEW YORK

CLINTON ROGERS, Pres. JOHN B. HOWE, Vice-Pres. JOHN CONNORS, Sec. and Treas.

Howe & Rogers Co.

IMPORTERS AND DEALERS IN

CARPETS

Oil Cloths, Mattings, Mats, Carpet Sweepers, etc.

Best Selected Stock in the State. Also a new Department of

Draperies, Curtains and Fine Goods for Furniture Covering

80 State Street, opp Church St., Rochester, N. Y.

THE GRAY CARPET CLEANING WORKS

WORKS:—Rochester, Utica, and Ilion, N. Y.

CARPETS CLEANED BY COMPRESSED AIR



FEATHERS and MATTRESSES RENOVATED BY STEAM

Rochester Phone 3867
Bell Phone 2355 Main

DEALERS IN BEDDING SUPPLIES AND MFRS. OF THE "EVER EASY" CHURCH CUSHIONS AND MATTRESSES

17-29 MT. HOPE AVENUE, ROCHESTER Alfred Carlstran, Mgr.

Central Library of Rochester and Monroe County · City Directories Collection

House Directory supplement

VICK'S SEEDS

Hardy and Tender Plants, Shrubs, Roses, Small Fruits

JAMES VICK'S SONS

SEEDSMEN

ALLIANCE BANK BUILDING, Main St. E., Cor. Stone

Office, 187 Main Street East

Store, 18 and 20 Stone Street

Awarded Gold Medal Pan-American Exposition 1901. Awarded Two Grand Prizes Louisiana Purchase Exposition 1904.

CROSMAN BROTHERS

....IMPORTERS, GROWERS, WHOLESALE AND RETAIL SEEDSMEN....

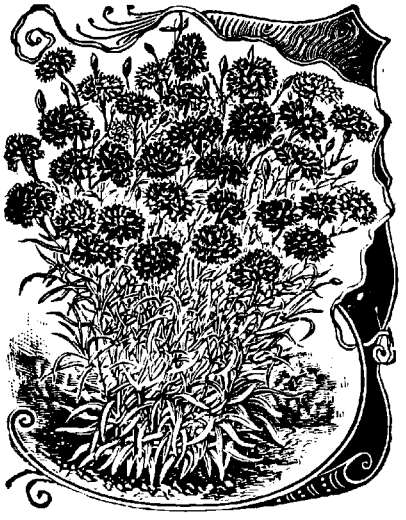

.. Growers and Dealers in All Kinds of ..

Flowering, Bedding and Vegetable Plants, Hanging Baskets

ALSO POULTRY SUPPLIES, HOLIDAY GREENS
SONG CANARIES, GOLD FISH, AQUARIUMS, ETC

RETAIL SEED STORE, 275 Main St. East
Roch. Phone 728. Bell Phone 1240 R-Main

Wholesale Office, Seed House and Greenhouses
503 Monroe Avenue, Rochester, N. Y.
Both Phones and Long Distance Phone, 251

Electric cars pass the office and grounds, also Rochester and Eastern cars. Telephone connection with all parts of the city.

Central Library of Rochester and Monroe County · City Directories Collection

F. W. VICK, Pres. and Treas. INCORPORATED 1896

VICK & HILL COMPANY

FLORISTS

WHOLESALE AND RETAIL

GREENHOUSES, BARNARD, MONROE CO., N. Y.

Rochester Telephone 323 Trunk **Post Office Address, Rochester, N. Y.**

If convenient, give us a call. Our greenhouses are located at Barnard, just north of Rochester, fifteen minutes ride on the N. Y. C. & H. R. R. R. (Charlotte Branch), which lands you at your door, or take the Electric cars (Charlotte line) to Holy Sepulchre Cemetery, which is five minutes' walk from our grounds.

J. B. Keller Sons.

FLORISTS

25 Clinton Avenue North Rochester, N. Y

Choice Flowers

Rare Plants, Decorations, Etc.

Roch. Phone 506

GREENHOUSES
1023 SOUTH AVENUE

Bell Phone 2189

Central Library of Rochester and Monroe County · City Directories Collection

House Directory supplement

CHOICE FLOWERS, PALMS and DECORATIONS

for all occasions

FLORAL DESIGNS A SPECIALTY

SEEDS, BULBS AND BEDDING PLANTS

20 Greenhouses, Ave. D and Hudson Ave. *Hudson Ave. Cars pass the door. Visitors welcome*



Branch Store 379 Main Street East Both Phones

E. R. FRY
FflorIst

FLORAL DESIGNS, CUT FLOWERS, ETC.

BUY THEM WHERE THEY ARE GROWN.
WE CUT THE FLOWERS AFTER YOUR ORDER IS RECEIVED. : : : : : : :

Landscape Gardening

PEONIES, ROSE BUSHES, HARDY SHRUBS, ORNAMENTALS, ETC.

Phone 3121 **159 Cottage Street** **Near Plymouth Ave**

THOMAS COGGER

FLORIST

If in want of Cut Flowers or Floral Designs, give me a call. I can save you money. Low rent on North St. makes it possible to sell cheaper than on Main St.

Phones: { **Store, Bell 3950, Roch. 2929**
Residence, Hudson Ave. Irondequoit, Roch. 2859

41 North Street, near Main **Rochester, N. Y.**

Central Library of Rochester and Monroe County · City Directories Collection
Hover Directory supplement

RUDOLPH SCHMIDT & CO.

ESTABLISHED 1882

Opticians and Electrical Contractors

DEALERS IN

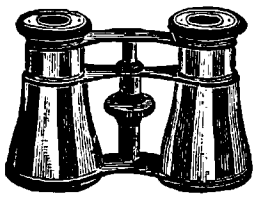

Optical,
Mathematical,
Philosophical,
Electrical
Instruments, Etc.
Photographic
Supplies



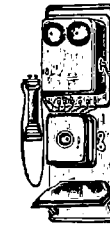

51 MAIN STREET EAST OPP. FRONT ST.
ROCHESTER, N. Y.

Dr. Herbert A. Thayer **Dr. Helen E. Thayer**

Osteopathic Physicians

GRADUATES of AMERICAN SCHOOL of OSTEOPATHY, KIRKSVILLE, MO.

608-610 GRANITE BUILDING

Office of Dr. Coe

HOURS 9 TO 4 ROCHESTER, N. Y.

ROCHESTER PHONE 2292

At Medina, N. Y. on Tuesdays and Fridays

BRIGGS BROS. & COMPANY

Growers, Importers, Wholesale, Retail and Commission Dealers

in

FLOWER, GARDEN AND FIELD

SEEDS

138-140-142-144-146 NORTH WATER STREET
ROCHESTER, N. Y.

Central Library of Rochester and Monroe County · City Directories Collection
House Directory supplement

BERTHA BENDER.
Residence, 46 Scio Street.

PHILIP A. BENDER,
Residence 565 South Ave.

BENDER BROS.,

UNDERTAKERS

Office and Warerooms, 78 Clinton Ave. North

OPEN ALL NIGHT ROCHESTER, N. Y.

Telephones: Office, 1179, 2079. Residence, 2376, 1638.



RESIDENCE, 218 CAMPBELL ST.
TELEPHONES 88

OPEN DAY AND NIGHT

C. F. SCHEUERMAN

Funeral Director

34 Allen Street *Rochester, N. Y*

TELEPHONES 864

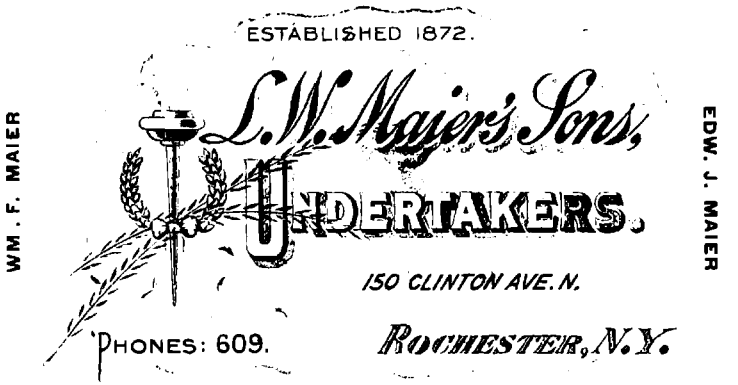

Central Library of Rochester and Monroe County · City Directories Collection

ROCHESTER VEHICLE CO.

Carriages, Cutters and Horse Goods

HARNESS, ROBES, BLANKETS, WHIPS
THIRD SEATS—Everything but the Horse

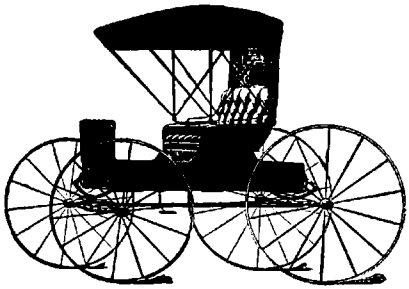

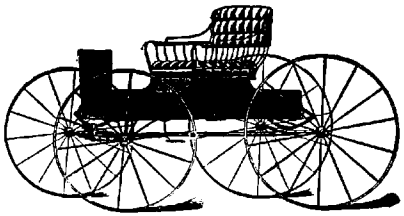

BELL PHONE 1569 MAIN

362 Main Street East Rochester, N. Y.

CHAS. S. GIBBS

HARNESS AND HORSE FURNISHING GOODS

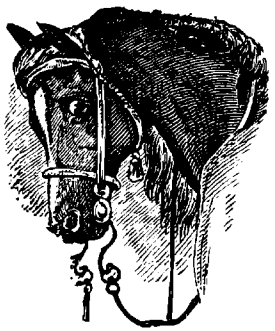

Riding Saddles, Whips, Carriage and Auto Robes

PHONE 1387

93 STATE STREET ROCHESTER, N. Y.

Central Library of Rochester and Monroe County · City Directories Collection
House Directory supplement

SCHOEFFEL AUTO and LIVERY CO.

COACHES, LIVERY and AUTOMOBILES

AGENTS FOR THE ROYAL TOURIST

Office and Stables
26 PLYMOUTH AVENUE

Both Phones No. 653
OPEN DAY AND NIGHT

PALACE STABLES
PHONE 143
PROMPT SERVICE

SPECIAL PRICES ON
CARRIAGES FOR
FUNERALS, WEDDINGS
AND CHRISTENINGS

Freckleton Brothers

Geo. W. and T. Edward Freckleton

OFFICE AND STABLES
189 TO 195 CLINTON AVE. N.
ARE NEVER CLOSED

"NO EXTRA CHARGES
FOR NIGHT SERVICE"

BELL PHONE
CHASE 1232

ROCHESTER
PHONE 5516

W. A. HAMMOND

THE EAST AVENUE COUPE SERVICE

I AM OUT ON THE AVENUE AND ALL ALONE
YOU CAN GET MY CARRIAGES BY EITHER PHONE
THE ONLY ONE DOLLAR SERVICE IN ROCHESTER

112 EAST AVENUE

ROCHESTER, N. Y.

Central Library of Rochester and Monroe County · City Directories Collection

SAM GOTTRY CARTING CO.

Furniture and Piano Movers

Make a Specialty of Moving Furniture and Pianos. We have Large and Small Covered Spring Wagons, and Careful Men at Reasonable Rates. Orders left at Powers Bldgs., (State Street Entrance) or House 664 Oak Street will receive prompt attention.

FREIGHT DELIVERED FROM ALL DEPOTS

TELEPHONES OFFICE 1412 HOUSE 643

ROCHESTER CARTING CO.

LARGEST STORAGE WAREHOUSE IN THE CITY.
LOCATED ON ERIE CANAL AND LEHIGH VALLEY R.R.

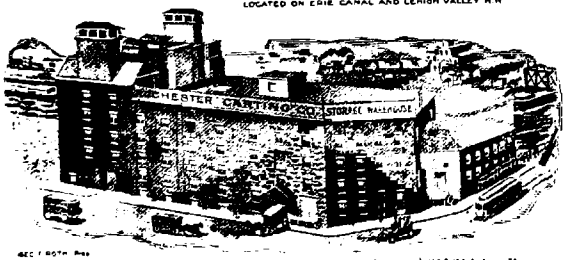

ROCHESTER CARTING CO.,

Offices: 162-164 Andrews Street
24-26-28 N. Washington Street

Merchandise and Furniture Storage

RAILROAD FREIGHTS and SAFES

Bell Phones 205 A, 205 D
Stables, 728
Home Phones 205, 820 and 2205

MACHINERY AND FURNITURE MOVERS

A. E. BENJAMIN, Pres. M. G. BENJAMIN, Sec. and Treas. M. H. BENJAMIN, Vice-Pres.

"OUR OWN" DELIVERY AND STORAGE CO.

(TRADE MARK)

The only System of Parcel Delivery perfected on the principle of the U. S. Mail Service

General Forwarding Agents

PROMPT RELIABLE RESPONSIBLE REASONABLE

36-38 Cortland Street
ROCHESTER, N. Y.

Both Phones

Front Ave. and Georgia Street
BUFFALO, N. Y.

Central Library of Rochester and Monroe County · City Directories Collection
House Directory supplement

W. E. WOODBURY & CO.
GROCERS

ROCHESTER, N. Y.

ROCHESTER STORES

33-35 Corinthian St. (Wholesale)
277 Main Street East
Monroe Avenue and Broadway
377 Lake Avenue
196 West Avenue
South Ave. and Sanford Street
University Ave. and Atlantic Ave.
228 Lyell Avenue
190 Plymouth Avenue
482 North Goodman Street

BATAVIA STORE
Jackson Street

GENEVA STORE
Cor. Exchange and Castle Streets

ELMIRA STORE
325 E. Water Street

WAREHOUSE
Exchange Street and Erie R. R.

ESTABLISHED 1868

CHARLES SALMON COMPANY

GROCERS

132-134 CLINTON AVE. N., Rochester, N. Y.

Business Established 1834

THE MAURER-HAAP COMPANY

SUCCESSORS TO ESTATE OF GEORGE C. MAURER

Wholesale and Retail Grocers

DEALERS IN

Field and Garden Seeds, Nurserymen's, Farmers', Hop Growers' and Sportsmen's Supplies, Twines and Cordage, Machinery Oils, Drugs and Chemicals.

Telephone 211 JOHN G. HAAP, Pres. and Treas. 149 Main Street East

Central Library of Rochester and Monroe County · City Directories Collection

HARNED'S

NEW ENGLAND BAKERY AND QUICK LUNCH ROOMS

a la Carte Meals First Class Service 2nd Floor

Silverware, Glassware and China to Loan

Three Deliveries Daily of Baked Goods to all Parts of City

TELEPHONES { Roch. 452 / Bell M. 2089

B. C. HARNED
157 MAIN ST. E., ROCHESTER, N. Y.

DEININGER BROS.,

MANUFACTURERS OF

Superior Bread, Crackers and Biscuits.

Office and Salesrooms, No. 392 North St.

FACTORY:
4, 6 AND 8 WOODWARD ST., ROCHESTER, N. Y.

FRED C. LOEBS, Pres. and Manager JOHN LUTHER, Vice-Pres. L. F. KOLB, Sec. and Treas.

AMERICAN BREWING CO.

OFFICE, 250 HUDSON AVENUE

Lager Beer and A. B. C. Ales

"Liberty" Beer, American Cabinet Beer, Cream and Stock Ales and Porter

Brewery, Hudson Ave. cor. Merrimac, Gilmore and Wadsworth Sts.
TELEPHONE 185

Central Library of Rochester and Monroe County · City Directories Collection

J. B. MOSELEY, Pres. C. E. ANGLE, Treas. and Manager GEO. MOTLEY, Secy.

MOSELEY & MOTLEY MILLING CO.

INCORPORATED 1888

Manufacturers of

BIG "B" FLOUR

Flour City Roller Mills, A and B Capacity 1000 Barrels Per Day

MILL ST., NEAR BROWN, ROCHESTER, N. Y.

W. C. FREDERICKS, Pres. and Treas. W. C. SCHMIDT, Secretary

H. D. STONE COMPANY

MERCHANT MILLERS

"IRVING MILLS"

Choice Re-cleaned Oats, Corn Meal, Ground Corn and Oats always on hand

SPECIALTIES

"H. D. STONE" Wheat Meal "W. W. CARR" Graham Flour
"IRVING MILLS" Patent Rye Flour, Roller Process
"WHEATEN" Entire Wheat Flour

ROCHESTER NEW YORK

Bell Phone 2222 Chase Rochester Phone 2222 Rochester Phone 2393

W C. SMITH

Dealer in

HAY AND GRAIN

Re-cleaned Oats and Feeds
Baled Hay, Straw and Shavings

980-1000 MAIN STREET EAST ROCHESTER, N. Y.

Central Library of Rochester and Monroe County · City Directories Collection

JOSEPH C. SCHLEYER ESTABLISHED 1854 JOHN J. SCHLEYER

THE SCHLEYER MARKET

Joseph Schleyer's Sons

Choice Meats, Poultry, Game, Fish, Oysters, etc.

Fruits, Vegetables and Fancy Canned Goods

312-314 MAIN ST., EAST, OPPOSITE EAST AVE.

BOTH TELEPHONES 161 ROCHESTER, N. Y.

P. FAHY MARKET

PORK PACKER

AND DEALER IN

CHOICE HEAVY MEATS, POULTRY GAME, ETC.

SPECIAL RATES TO HOTELS, RESTAURANTS AND CLUBS

PHONES, BELL, MAIN 359 HOME, 359

52-58 ANDREWS STREET

ESTABLISHED 1865

WEHLE'S

Fine Meats and Wehle's Celebrated Sausages Fresh Daily

POPULAR PRICES

HOME PHONE 4443 9 CLINTON AVENUE N.

Central Library of Rochester and Monroe County · City Directories Collection
House Directory supplement

Rochester Distilling Co.

DISTILLERS, RECTIFIERS, IMPORTERS

Eastern Agents for O. F. C. and Carlisle Whiskeys

Office and Warehouse, Lake Avenue and White Street

ROCHESTER, N. Y.

DUFFY'S APPLE JUICE

STERILIZED

Non-Alcoholic Carbonated

MADE AND GUARANTEED BY

AMERICAN FRUIT PRODUCT CO.

ROCHESTER, N. Y., U. S. A.

ESTABLISHED 1868 INCORPORATED 1901

ROCHESTER PRESERVING HOUSE

CURTICE BROTHERS CO.

PRESERVERS AND PACKERS OF

Canned Fruits, Vegetables and Meats, Jams, Jellies and Preserves

"BLUE LABEL" Tomato Ketchup and Soup

CURTICE STREET, NEAR ST. PAUL STREET

Central Library of Rochester and Monroe County · City Directories Collection

SAMUEL R. MOTT, JR., Prest. JAMES B. SHANLEY, Treas. GEORGE W. WELLS, Mgr.

CONESUS LAKE ICE COMPANY

WHOLESALE AND RETAIL

Houses at Lakeville, N. Y. on Conesus Lake

"The Purest Spring-Fed Lake in New York State"

Particular Attention Given to Family Service

BOTH PHONES

Office 760 Exchange Street **Rochester, N. Y.**

NEW

MAP OF ROCHESTER

Showing all the New Streets, Handsomely Colored by Wards

PRICE, IN POCKET FORM, 25 CENTS

PUBLISHED AND FOR SALE BY

The Drew Allis Company, 729 Powers Building

Also for Sale at the Bookstores

Central Library of Rochester and Monroe County · City Directories Collection
House Directory supplement

BARTHOLOMAY BREWERY CO.

BREWERS OF

Beers, Ales and Porter

OUR LEADING BRANDS
IN BOTTLES ONLY

Rienzi BEER

Tam o' Shanter ALE

BOTTLING DEPARTMENT AT THE BREWERY
BOTH PHONES NO. 10

C. W. VOSHALL, Pres. WM. H. TRACEY, Vice-Pres. CHAS. GOETZMANN, Secy. and Treas.
LOUIS H. DAUS, Manager

Standard Brewing Co.

ROCHESTER, N. Y.

BREWERS OF

Stock, India Pale, Sparkling and Fine Family Ales and Porter

OUR ALE is Bottled at the Brewery, and on Sale at the Leading Liquor Stores

Brewery, Cataract and Platt Streets Both Phones 740

Central Library of Rochester and Monroe County · City Directories Collection

RUDOLPH VAY, Pres. JOHN C. ENDERS, JR., Vice-Pres. E. A. MEDCALF, Treas.

Flower City Brewing Co.

FORMERLY MILLER BREWING CO.

Established 1851

BREWERS AND BOTTLERS OF

Lager Beer, Ales and Porter

BREWERY
412-454 LAKE AVENUE

OFFICE
440 LAKE AVENUE

ROCHESTER, N. Y.

Phones No. 271 Bottling Department at the Works

DRINK

Monroe Beer

ABSOLUTELY PURE

Monroe Ale

ABSOLUTELY PURE

MONROE BREWING CO.

ROCHESTER, N. Y

J. F. BARTELS, President
C. E. Crouse, Vice-Pres.
Syracuse

Both Telephones 815
JOHN O'DONOGHUE
Secy. and Treas.

Central Library of Rochester and Monroe County · City Directories Collection

Genesee Brewing Co.

BREWERS AND MALTSTERS

LAGER BEER, LIEBOTSCHANER
OLD STRATFORD MELLOW ALE

Bottling Department at the Brewery

345 St. Paul St. Phone 71 Rochester, N. Y.

The Donoghue Importing Co.

Importers and Dealers in

Wines, Liquors, Cordials and Cigars

237-239 Main Street East *Rochester, N. Y.*

CHARLES O. TOOHEY, Manager

THE "QUALITY" STORE

DELICATESSEN

Cigars and Tobaccos Wines and Liquors

Rathskeller

Billiards and Pool

BUCKLEY BROS., 166 Main Street East

Central Library of Rochester and Monroe County · City Directories Collection
House Directory supplement

DISTILLED HEMLOCK WATER

ICE

ABSOLUTELY PURE

NO GERMS, NO BACTERIA
ASK YOUR PHYSICIAN ABOUT IT
COME AND SEE US MAKE IT

Rochester Cold Storage and Ice Co.

10 Moore Street, Rochester, N. Y.

Roch. 'Phone 3483 Bell 'Phone 1768-Main A. A. REEVES, Manager

SILVER LAKE ICE COMPANY

ICE

(Silver Lake and Conesus Lake Ice Exclusively)

GENERAL OFFICE, 280 Exchange Street

BOTH TELEPHONES 585

Branch Office, No. 1 Elwood Building, Rochester, N. Y.

F. W. YATES, Pres. W. R. BLACKMAN, Supt.

ARCTIC ICE COMPANY

D. E. CLAIR

DISTILLED LAKE
ONTARIO WATER ICE

Office, 593 Lexington Avenue Rochester, N. Y.

ROCHESTER TELEPHONE 3112 BELL 3475 MAIN

Central Library of Rochester and Monroe County · City Directories Collection

THE YATES COAL CO.

Wholesale and Retail Dealers and Shippers

Anthracite and Bituminous

COAL

Walston Crushed Coke for Domestic Purposes

SHIPPING DOCKS, CHARLOTTE, N. Y.

General Office, Elwood Bldg., Rochester, N. Y.

Telephone 311

YARDS

53 HILL STREET, KING STREET, CORNER N. Y. C. & H. R. R. R.

A. A. DOYLE, Secy. and Treas.

DOYLE & GALLERY COAL CO.

(INCORPORATED)

Black Diamonds

Also Cannel for Grates

Office Hours: 7 A. M. to 5 P. M.

37-41 Warehouse Street Telephones 158

ROCHESTER, N. Y.

Central Library of Rochester and Monroe County · City Directories Collection

House Directory Supplement

S. F. JENKINS, JR., Pres. S. J. MACY, JR., Vice-Pres. A. J. PARRY, Secy. and Treas.

JENKINS & MACY CO.

Wholesale and Retail Dealers in

ANTHRACITE COAL BITUMINOUS

General Offices:

CUTLER BUILDING, EAST AVENUE,

ROCHESTER, N. Y.

Also Office of The Rimersburg and Sligo Coal and Iron Co.

YARDS:

West Avenue, Penn. R. R. Child St. cor. N. Y. C. R. R. Main St. E. cor. N. C. R. R

C. H. BABCOCK G. E. BABCOCK

H. H. BABCOCK & CO.

Wholesale Dealers in

DELAWARE, LACKAWANNA & WESTERN R. R. CO'S

SCRANTON COAL

Principal Office, 40 Main Street West

Sales Offices and Trestles
North Street at N. Y. C. R. R.
129 West Avenue at Penn. R. R.

ROCHESTER, N. Y.

CHARLES BRADSHAW,

DEALER IN

COAL

OFFICE AND YARD

48 South Fitzhugh St.

Telephone 148 ROCHESTER, N. Y.

Central Library of Rochester and Monroe County · City Directories Collection

GEO. ENGERT & CO.

Wholesale and Retail Dealers in

COAL

Principal Office and Yard

306 EXCHANGE ST. ROCHESTER, N. Y.

H. N. SCHLICK & COMPANY

DEALERS IN

COALS

YARD AND OFFICE

82 Joseph Ave., Cor. Hamburgh St., near New York Central Railroad

Telephones No. 382 ROCHESTER, N. Y.

CHARLES C. WEST

SUCCESSOR TO HEACOCK & WEST

Dealer in

ANTHRACITE **COAL** BITUMINOUS

TELEPHONE 999

281 N. Union St. North of N.Y.C. & H.R.R.R. Rochester, N.Y.

Central Library of Rochester and Monroe County : City Directories Collection

J. A. VAN INGEN, Agent

COAL

91-93 SMITH STREET

ROCHESTER, N. Y

ROCH. PHONE 1429 BELL PHONE 245

LEWIS EDELMAN

DEALER IN

SCRANTON, PITTSTON AND BITUMINOUS COAL

YARD AND OFFICE

No. 88 PORTLAND AVENUE

ROCHESTER, N. Y.

North of N. Y. C. R. R. First Yard on the Right

All Orders by Mail Promptly Attended to

BOTH TELEPHONES 576

BRANCH YARD, 348 EXCHANGE STREET

Roch. Phone 2480

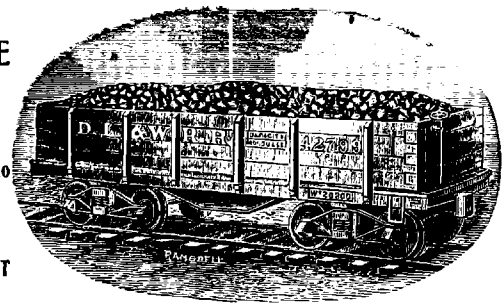

GARNISH'S LIVERY

COUPES, CARRIAGES, BOARDING AND SALES STABLES

JOHN GARNISH, PROPR.

90 South Goodman Street ROCHESTER, N. Y.

Phones Bell 706 R Chase Home 5402

58

Central Library of Rochester and Monroe County · City Directories Collection

House Directory supplement

F. C. LAUER, President
WALTER F. LAUER, Vice-President

G. W. LAUER, Treasurer
J. M. HAMILTON, Secretary

ROCHESTER LIME CO.

Manufacturers of

SNOW FLAKE LIME, CEMENT BLOCKS

Wholesale and Retail Dealers in

ALL KINDS OF MASONS' SUPPLIES

General Agents for the

Alpha Portland and Akron Cements, Keystone Wood Fibre, Sampson and Crystal Wall Plaster

A SPECIALTY OF FIRE BRICK

PLASTER PARIS, CASTING PLASTER, PLASTERING HAIR, ROCKAWAY SAND, FIRE CLAY, BLACK POWDER, DYNAMITE, CAPS, FUSE, ELECTRIC EXPLODERS, BATTERIES, METAL LATH, CORNER BEAD, ETC.

ALL KINDS OF DRAIN AND SEWER PIPE

209 Main Street West — Rochester, N. Y.

E. W. PECK, Pres.
W. H. GORSLINE, Vice-Pres.

J. E. MAHER, Sec'y.
GEO. L. SWAN, Treas.

NEW YORK STATE SEWER PIPE COMPANY



MANUFACTURERS OF

Thoroughly Vitrified, Salt Glazed Stoneware,

SEWER AND WATER PIPE

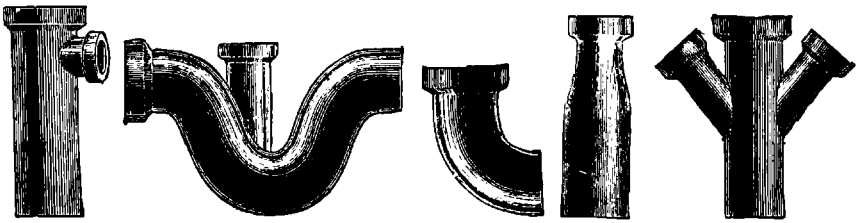

T Branch. Hand Hole Running Trap. ¼ Bend. Increaser. Double Y Branch.

STOVE PIPE, WATER-LIME, CEMENT AND FLUE LININGS,

Office: 412 Insurance Building, 19 Main St. W., ROCHESTER, N. Y.

Central Library of Rochester and Monroe County · City Directories Collection

Rochester Telephone Business Established 1831 Incorporated 1900

JOHN P WESTON CO.

MAIN OFFICE, 910-914 GRANITE BUILDING. FACTORY AND SHOWROOMS, 766-780 MOUNT HOPE AVENUE

CEMETERY WORK

MAUSOLEUMS, MONUMENTS, HEADSTONES, MARKERS
CLEANING AND RESETTING MARBLE OR GRANITE

MANTELS, GRATES AND TILING

BATHROOM AND VESTIBULE TILING

We are Agents for the Famous Grueby Tiles and the Goodyear Rubber Tiling

CONTRACTORS FOR MARBLE WAINSCOTING
FLOORS, AND ALL KINDS OF SLATE WORK

ROOFING

49 WEST AVENUE

WARREN CHEMICAL AND MANUFACTURING CO.

ESTABLISHED 1855. INCORPORATED 1858.

W. Stuart Smith, District Manager, Rochester, N. Y.

Warren's Anchor Brand Natural Asphalt Gravel Roofing,
Slag Roofing, Tile Roofing, Paving Pitch for Street Work,
Asphalt Floors, Asphalt Sand Surfaced Ready Roofing,
Asphalt and Cold Tar Ready Roofing.

Agents for SAMUEL CABOT'S
Creosote Shingle Stains, Sheathing and Deafening Quilt,
Anti-Pyre Brick Preservative.

Estimates Cheerfully Furnished for all Contract and Repair Work.

BOTH TELEPHONES 825

Central Library of Rochester and Monroe County · City Directories Collection
House Directory supplement

Roch. Phone 3682 Residence Phone 3282 Bell 1996 Main

CHARLES F. FISHER

Contractor

PLUMBING, HEATING, VENTILATION

COMPLETE POWER PLANT EQUIPMENT

MECHANICAL ENGINEERING

49-51-53 North Street **8 Ormond Street**

NEAR MAIN STREET EAST

CLARENCE WHEELER
Pres.

THOS. H. GREEN
Vice-Pres.

C. S. BRADT
Sec. and Treas.

Wheeler-Green Electric Co.

LOCAL REPRESENTATIVES OF THE

General Electric Company

Special Attention Given to Wiring and Construction Work of All Kinds. Electric Fans. Re-winding of Armatures, Coils and Transformers. Making, Refilling and Turning Commutators.

Gas and Electric Fixtures

57 and 59 ST. PAUL ST. ROCHESTER, N. Y.

Roch. Phones 3333-5933 Bell Phone 2912 Main

Central Library of Rochester and Monroe County : City Directories Collection
House Directory supplement

F. E. ROGERS, President A. R. HELMER, Secretary

ORGANIZED 1834
INCORPORATED 1901

SNOW WIRE WORKS COMPANY

76-84 EXCHANGE ST., ROCHESTER, N. Y.

Artistic Metal Work In Brass, Bronze and Wrought Iron

ROCHESTER BOX & LUMBER CO.

MANUFACTURERS OF

PACKING CASES

LOCK CORNER BOXES A SPECIALTY

APPLE BOXES KINDLING WOOD

BALED SHAVINGS

Corner Platt and Warehouse Sts.

Telephones 193 ROCHESTER, N. Y.

Central Library of Rochester and Monroe County · City Directories Collection

C. H. RUGG COMPANY

MANUFACTURERS OF

Doors, Windows, Blinds, Mouldings, Mill Work, Etc.

GLAZED WINDOWS IN STOCK, FINE INTERIOR TRIM
STAIR WORK, PORCH WORK, GRILLES, DOOR AND
WINDOW FRAMES, MACHINE CARVED MOULDINGS, Etc.

Scroll Sawing, Turning and Planing to order. Dealers in
Plate and Sheet Glass, and all kinds of Fancy Glass.

NORTH UNION STREET and N. Y. C. R. R. ROCHESTER, N. Y.

Both Telephones 742

G. H. STALKER

Manufacturer of

Sash, Doors, Blinds, Mouldings

Window and Door Frames, Newels, Balusters,
Brackets and Interior Finish. Job Scroll
Sawing and Turning.

BOTH PHONES 1607

ALLEN, COR. PLATT STREET **ROCHESTER, NEW YORK**

BANTLEON BROS. COMPANY

MANUFACTURERS OF

Sash, Doors, Blinds, Mouldings,
. . and General Mill Work . .

Rochester Phone 510 Bell Phone 1731

Railroad St. near Main St. East Rochester, N. Y.

Central Library of Rochester and Monroe County · City Directories Collection
Home Directory supplement

WILLIAM S. MORSE, Pres.
C. C. MORSE, Vice-Pres.

WHITING B. MORSE, Secy.
HOWARD C. MORSE, Treas.

WM. B. MORSE LUMBER CO.

WHOLESALE AND RETAIL

LUMBER

AND PROPRIETORS OF

OTIS LUMBER CO.
936 MAIN ST. EAST.

WM. B. MORSE & SONS,
82 WEST AVENUE.

HARDWOOD LUMBER CO.
133 WEST AVENUE.

ROCHESTER, N Y

OTIS LUMBER CO.

Branch of the W. B. Morse Lumber Co.

CHAS. C. MORSE, MANAGER

Wholesale and Retail

LUMBER DEALERS

PLANING AND SAWING
DONE TO ORDER

OFFICE AND YARD

936 Main Street East Rochester, N. Y.

Hollister Lumber Company

(LIMITED)

LUMBER and COAL

OFFICE AND YARD

316 North Goodman St. Rochester, N. Y.

Telephones No. 63

Central Library of Rochester and Monroe County · City Directories Collection

C. H. CROUCH, Pres. C. C. BEAHAN, Sec'y and Treas.

CROUCH & BEAHAN CO.

Hard and Soft Wood Lumber

SHINGLES, LATH, POSTS, PICKETS AND

COAL

Also Manufacturers of

DOORS, SASH, BLINDS, and FINE INTERIOR FINISH

YARD AND PLANING MILL 99 DEWEY AVE. OPP. LORIMER ST.

Take Lyell Ave. Cars to Dewey Ave.

Rochester, N. Y.

E. A. COMSTOCK

LUMBER

1030 MAIN STREET EAST

ROCHESTER, N. Y.

BURROWES

RUSTLESS INSECT SCREENS

(*Never Rust in any Climate*)

Results will always prove that they cost far less for each year of satisfactory service than any other make. **Delivered free.** Made to order. Catalogue Free.

THE E. T. BURROWES CO., **Portland, Maine**

Central Library of Rochester and Monroe County · City Directories Collection

GEO. E. NOETH CO.

MANTELS GRATES TILES

Marble and Slate Contractors

GAS FIXTURES

Incandescent Gas Lights and Supplies

PHONES 1313 44 CLINTON AVE. N.

MATHIAS KONDOLF, President E. W. PECK, Vice-Pres. & Treas. FRED G. SWEET, Sec'y.

STANDARD SEWER PIPE COMPANY

MANUFACTURERS OF

Rochester Salt Glazed Vitrified

Sewer and Conduit Pipe

No. 8 Caledonia Avenue ROCHESTER, N.Y.

THE ROCHESTER SANITARY EXCAVATING CO.

(LICENSED SCAVENGER NO. 1)

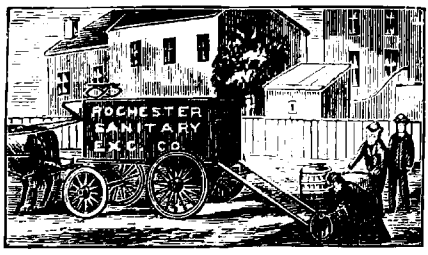

Cleans Vaults, Cesspools and Cellars

In Daytime without Offense
with Neatness and Despatch

Prompt Service and Reasonable Rates

GOTTLIEB NELIUS, PROPRIETOR

Also

LIGHT AND HEAVY TEAMING

Office and Residence

238 ELLISON STREET **Roch. Phone 5533** **ROCHESTER, N. Y.**

Central Library of Rochester and Monroe County · City Directories Collection

BUILDERS' HARDWARE
CARPENTERS' TOOLS

AGRICULTURAL TOOLS
TINNERS' SUPPLIES

ROBT. MATHEWS J. H. BOUCHER

MATHEWS & BOUCHER

WHOLESALE AND RETAIL HARDWARE MERCHANTS

26 EXCHANGE STREET ROCHESTER, N. Y.

MANUFACTURERS' SUPPLIES
HOUSE FURNISHING GOODS
HORSE BLANKETS

SKATES AND SLEDS
CUTLERY
OIL CLOTHS

WEAVER, PALMER & RICHMOND

WHOLESALE AND RETAIL

HARDWARE

Builders' Hardware
Mechanics' Tools
Belting
Factory Supplies

House Furnishing Goods
Cutlery
Agricultural Implements
Sheet Iron and Tin Plate

13, 15, 17 EXCHANGE ST. 12, 14, 16, 18 MILL ST.

Established 1856 Incorporated 1891

LOUIS ERNST & SONS

DEALERS IN

Cutlery, Mechanics' Tools, Builders' Hardware, Machinists' Tools, Factory Supplies, Colonial Tool Steel, Drill Rods, Emery Wheels, Machine Screws, Cap and Set Screws, Forges ::::: ::::: :::::

NO. 129 MAIN STREET EAST ROCHESTER, N. Y.

Two Doors East of South Avenue

Central Library of Rochester and Monroe County · City Directories Collection
Historical City Directory Supplement

WEAVER HARDWARE CO.

Builders' Hardware
Mechanics' Tools
Agricultural Implements
House Furnishing Goods

31, 33 and 35 MAIN STREET EAST

The Old Hardware Corner **Both Phones 988**

WM. BARR JOHN A. CREELMAN

BARR & CREELMAN
Engineers and Contractors

STEAM AND HOT WATER HEATING
PLUMBING AND GAS FITTING
GREENHOUSE HEATING

Designers and Constructors of Complete Steam Power Equipments
Engines, Boilers, Heaters, Pumps, Injectors, Condensers, Etc.
ENGINEERS' SUPPLIES

24 EXCHANGE STREET, ROCHESTER, N. Y.
BOTH PHONES 408

ESTABLISHED 1887 J. C. BAUMER, PRES. & TREAS. INCORPORATED 1903

GENESEE PLATING WORKS
GENERAL MACHINE AND DIE WORK

MANUFACTURERS OF

CIGAR LIGHTERS
STORE AND WINDOW FIXTURES
AND METAL SPECIALTIES
OXIDIZING, POLISHING AND BRASS FINISHING

OFFICE AND WORKS
29-33 N. WATER ST.,
HOME PHONE 2675
ROCHESTER, N. Y.

Central Library of Rochester and Monroe County · City Directories Collection
House Directory supplement

GEORGE BEVAN

CONTRACTOR

FOR ALL KINDS OF MASON AND CEMENT WORK

REPAIR WORK A SPECIALTY

209 Hawley Street *Rochester, N. Y.*

Rochester Phone 6739

ESTABLISHED 1860

J. G. LUITWIELER & SONS

WHOLESALE AND RETAIL DEALERS IN

TURPENTINE, BRUSHES, GLASS, PUTTY

PAINTS, OILS, VARNISH

ARTISTS' MATERIALS, PYROGRAPHY MATERIALS

ROCHESTER PHONE 517 BELL PHONE 2117

24 South Ave. opp. Cook's Opera House, Rochester, N. Y.



HOME LAUNDRY

F. J. HAFNER, Propr.

537-543 Clinton Avenue N.

PHONE 1027

HARRY VERSPRELLA

Cutting and Setting All Kinds of

GLASS

ESTIMATES FURNISHED ON PLATE GLASS, SKYLIGHTS
DOUBLE THICK AND SINGLE THICK GLASS

All Work Done First Class

Office and Store in My Own New Building, 64, 66, 68 Division Street
ROCHESTER, N. Y. Roch. Phone 2777

Central Library of Rochester and Monroe County · City Directories Collection
Hoyer Directory supplement

ARTIFICIAL LIMBS



"SO EASY" EYE-GLASS ARE COMFORTABLE AND INCONSPICIOUS. Combined with our special "SPORIC" lenses make the most perfect eyeglasses obtainable. SIGHT TESTED FREE.



INSTEP ARCH SUPPORTS for FLAT FEET. Specially made for each individual case. Worn inside the shoe. Strengthens the feet. CURES 90 PER CENT. of RHEUMATISM. SEND FOR PAMPHLET on FLAT FEET.



THE "WALKEASY" ARTIFICIAL LIMB. Scientifically constructed to combine ease, comfort and durability with due consideration to age, weight and occupation of wearer. SEND FOR CATALOGUE FREE.



The FULLER TRUSS GUARANTEED TO RETAIN the most obstinate case of HERNIA. If in trouble with your truss call upon us we will help you. TRUSSES FITTED by EXPERTS. CATALOGUE SENT on APPLICATION.

GEO. R. FULLER CO.

15 SOUTH AVENUE ROCHESTER, N. Y.

Elevator Entrance

BRANCH FACTORIES: BUFFALO, BOSTON, PHILADELPHIA

WM. E. MURDOCK, Pres. CHAS. D'W. MARCY, Treas. GEO. R. MURDOCK, Sec.

Sampson & Murdock Co.

ESTABLISHED IN 1846

DIRECTORY PUBLISHERS

Member of Association of American Directory Publishers

OFFICES

BOSTON, MASS., 246 Summer Street

PROVIDENCE, R. I., 54 North Main Street ALBANY, N. Y., 448 Broadway

TROY, N. Y., 401 Frear Building SYRACUSE, N. Y., 75 Everson Bldg.

Central Library of Rochester and Monroe County · City Directories Collection
House Directory supplement

The Association of American Directory Publishers

WILSON H. LEE, Pres. (VACANCY), First Vice-President.
A. V. WILLIAMS, Second Vice-Pres. W. H. BATES, Secretary.
J. L. HILL, Treasurer.

TRUSTEES:

W. E. MURDOCK, Boston. W. H. BATES, New York.
R. H. DONNELLEY, Chicago. W. H. LEE, New Haven.
A. V. WILLIAMS, Cincinnati. R. L. POLK, Detroit.
EDWARD M. GOULD, St. Louis. J. L. HILL, Richmond.

Secretary's Office, 89 Third Avenue, New York.

The Association of American Directory Publishers is composed of reputable City Directory Publishers, organized for the general advancement of the Directory business. Any person, corporation or firm engaged in business as owner and publisher of a City Directory in the United States or Canada, who shall qualify as competent to gather information and compile a City Directory and furnish satisfactory references, is eligible to membership.

The objects of the Association are:

First. The advancement of the Directory business and the improvement of Directories by the interchange of ideas and the exchange of experienced employees.

Second. To provide **protection** to the public against **fraudulent advertising schemes which operate under the name of Directories**, and to drive unprincipled promoters of the same out of business.

Third. To provide permanent and profitable employment to competent, industrious and honest Directory canvassers and compilers.

Fourth. For the mutual protection and advancement of the established and prospective interests of all who may become members, by personal advice and assistance of members as may be mutually satisfactory, desirable or advisable, and by such other means as may, from time to time, be shown to be wise, proper and lawful.

$100.00 Reward Will be paid by the Association for the arrest and conviction of any person or persons engaged in publishing, collecting or canvassing for any fraudulent or fake directory.

Central Library of Rochester and Monroe County · City Directories Collection
House Directory supplement

The jingle of the chains, the handling of the reins, the clatter of the horses as they go,
The bugle call you hear, 'tis music to the ear, the passing of a HIGGINS Tally-Ho.

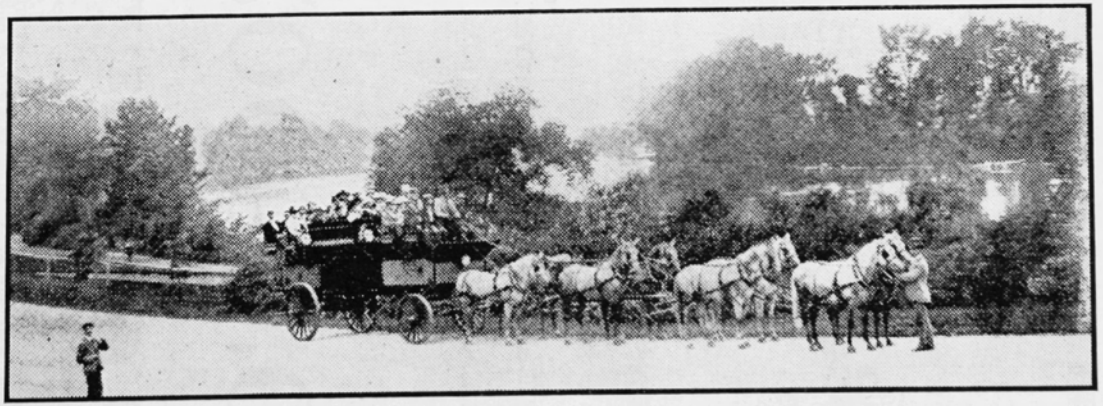

HIGGINS' 20th CENTURY COACH

Seats 50 People Comfortably
The Greatest in the World

Central Library of Rochester and Monroe County · City Directories Collection
House Directory supplement

The John Siddons Company

ESTABLISHED 1852 INCORPORATED 1889

TILE, SLATE, TIN AND GRAVEL

ROOFING

—ALSO—

CORNICE AND ORNAMENTAL GALVANIZED IRON AND COPPER WORK

Heavy Sheet Metal Work and Smoke Stacks

STEEL CEILINGS A SPECIALTY

61, 63, 65 NORTH WATER STREET

CHAS. VOGEL, President
FRED'K S. ROGERS, Sec'y and Treas.
THEODORE J. VOGEL, Vice-Pres. and Supt.

ROCHESTER, N. Y.

Central Library of Rochester and Monroe County · City Directories Collection
House Directory supplement

Your Engineering Problems Solved Without Expense to You

IN our commercial department we maintain a corps of competent engineers for our consumers

Electrical Engineering
Mechanical Engineering
Gas Engineering
Hydraulic Engineering

A phone call or post card will bring an Engineer to your assistance

ROCHESTER RAILWAY AND LIGHT COMPANY

34-40 Clinton Avenue North

Central Library of Rochester and Monroe County - City Directories Collection

THE

DIRECTORY OFFICE

(ESTABLISHED IN 1867.)

729 Powers Building, ROCHESTER, N. Y.

Branch Office: 452 Main Street, WORCESTER, MASS.

Publications Issued from this Office:

ROCHESTER DIRECTORY, Price, $5.00.

ROCHESTER HOUSE DIRECTORY, "BLUE BOOK," Price, $4.00.

ROCHESTER AND MONROE COUNTY BUSINESS DIRECTORY, Price $2.00.

ROCHESTER CITY GUIDE AND STREET DIRECTORY, Price, 10 Cents.

WORCESTER DIRECTORY, Price, $3.00.

WORCESTER HOUSE DIRECTORY, "BLUE BOOK," Price, $3.00.

WORCESTER CITY GUIDE AND STREET DIRECTORY, Price, 10 Cents.

NEWTON DIRECTORY, Price, $3.00.

MAP OF ROCHESTER. MAP OF WORCESTER.
MAP OF NEWTON.

PRICE OF MAPS IN POCKET FORM, 25 CENTS.
Sent by Mail on Receipt of Price.

Besides the Publications issued from this Office, are kept on hand

Directories of Principal Cities in the United States.

The DREW ALLIS COMPANY

Central Library of Rochester and Monroe County · City Directories Collection
House Directory supplement

DIRECTORY LIBRARY

729 Powers Building

The following is a list of Directories on shelf at the Directory Office. Frequent changes occur by receipt of new publications, and any Directory not in this list may possibly be found when wanted. The public is cordially invited to use these books FOR ORDINARY REFERENCE, without charge; if a number of names are desired for commercial purposes, they will be furnished at reasonable price.

Albany, N. Y.
Alexandria, Va.
Allegheny, Pa.
Amesbury, Mass.
Asbury Park, N. J.
Asheville, N. C.
Athol, Mass.
Atlanta, Ga.
Attleborough, Mass.
Auburn, N. Y.

Baltimore, Md.
Binghamton, N. Y.
Boise, Idaho.
Boston, Mass.
Bozeman, Montana.
Bridgeport, Conn.
Bristol, Conn.
Brooklyn, N. Y.
Buffalo, N. Y.
Burlington, Vt.
Butte, Mont.

Camden, New Jersey.
Chicago, Ill.
Chicopee, Mass.
Cincinnati, Ohio.
Cleveland, Ohio.
Clinton and Lancaster, Mass.
Cohoes, N. Y.
Colorado Springs, Col.
Columbus, Ohio.
Connecticut State.
Cumberland Co., N. J.

Dallas, Texas.
Dalles, Wash.
Danville, Va.
Dayton, Ohio.
Denver, Col.
Des Moines, Iowa.
Detroit, Mich.
District of Columbia.
Dobbs Ferry, N. Y.
Duluth, Minn.

East Providence, R. I.
East St. Louis, Ill.
Elmira, N. Y.

Fall River, Mass.
Fitchburg, Mass.

Gloucester, Mass.
Grand Rapids, Mich.
Great Falls, Mont.
Greenwich, N. Y.

Hagerstown, Md.
Halifax, N. S.
Hamilton, Ont.
Hamilton City, Mont.
Hampton, Va.
Harrisburg, Pa.
Hartford, Conn.
Hastings, N. Y.
Helena, Mont.
Holyoke, Mass.

Indianapolis, Ind.
Ithaca, N. Y.

Kalamazoo, Mich.
Kansas City, Mo.

Lancaster, Mass.
Lawrence, Mass.
Leominster, Mass.
Lewiston, Mont.
Lexington, Ky.
Little Rock, Ark.
Livingston, Mont.
Lockport, N. Y.
Los Angeles, Cal.
Lowell, Mass.
Lynn, Mass.

Maine State.
Malden, Mass.
Mamaroneck, N. Y.
Manchester, N. H.
Manchester, Va.
Manila, P. I.
Massachusetts State.
Memphis, Tenn.
Meriden, Conn.
Milford, Mass.
Milwaukee, Wis.
Minneapolis, Minn.
Missoula, Mont.
Monroe County, N. Y.
Montgomery, Ala.
Montpelier, Vt.
Montreal, Canada.
Morris County, N. J.
Mt. Vernon, N. Y.

Nashville, Tenn.
Newark, N. J.
Newburgh, N. Y.
Newburyport and Amesbury, Mass.
New England.
New Hampshire State.
New Haven, Conn.
New London, Conn.
New Orleans, La.
Newport, R. I.
Newport News, Va.
New Rochelle, N. Y.
Newton, Mass.
New York, N. Y.
New York Business.
Niagara Falls, N. Y.
North Adams, Mass.
Northampton and East Hampton, Mass.
North Attleborough, Mass.
Norwalk, Conn.
Norwich, Conn.
Ogden City, Utah.
Omaha, Neb.
Orange, Mass.
Orange, N. J.
Oswego, N. Y.
Ottawa and Hull, Canada.

Paterson, N. J.
Pawtucket, R. I.
Philadelphia, Pa.
Philadelphia Business.
Pittsburgh, Pa.
Pittsfield, Mass.
Port Chester, N. Y.
Portland, Me.
Portland, Oregon.
Providence, R. I.
Pueblo, Col.

Quincy, Ill.

Rhode Island State.
Richmond, Va.
Rockville, Conn.

Saginaw, Mich.
St. John, N. B.
St. Joseph, Mo.
St. Louis, Mo.
St. Paul, Minn.
Salem, Mass.
Salt Lake City, Utah.
San Francisco, Cal.
Scranton, Pa.
Seattle, Wash.
Sioux City, Iowa.
South Hadley Falls, Mass.
Spokane, Wash.
Springfield, Mass.
Springfield, Ohio.
Superior, Wis.
Syracuse, N. Y.

Tacoma, Wash.
Tarrytown, N. Y.
Taunton, Mass.
Toledo, Ohio.
Topeka, Kansas.
Toronto, Canada.
Transvaal, S. Africa.
Troy and Cohoes, N. Y.
Utica, N. Y.

Vermont State.
Virginia State.

Washington, D. C.
Waterbury and Naugatuck, Conn
Watertown, N. Y.
Wheeling, West Va.
White Plains, N. Y.
Wilkes-Barre, Pa.
Williamsport, Pa.
Willimantic, Conn.
Wilmington, N. C.
Winnipeg, Manitoba.
Winsted, Conn.
Woonsocket, R. I.
Worcester, Mass.
Yonkers, N. Y.

Also, a file of Rochester Directories, 1827 to 1907; and Rochester House Directories 1892 to 1907.

Central Library of Rochester and Monroe County · City Directories Collection

THE RED CROSS

PRINCESS STEEL RANGE

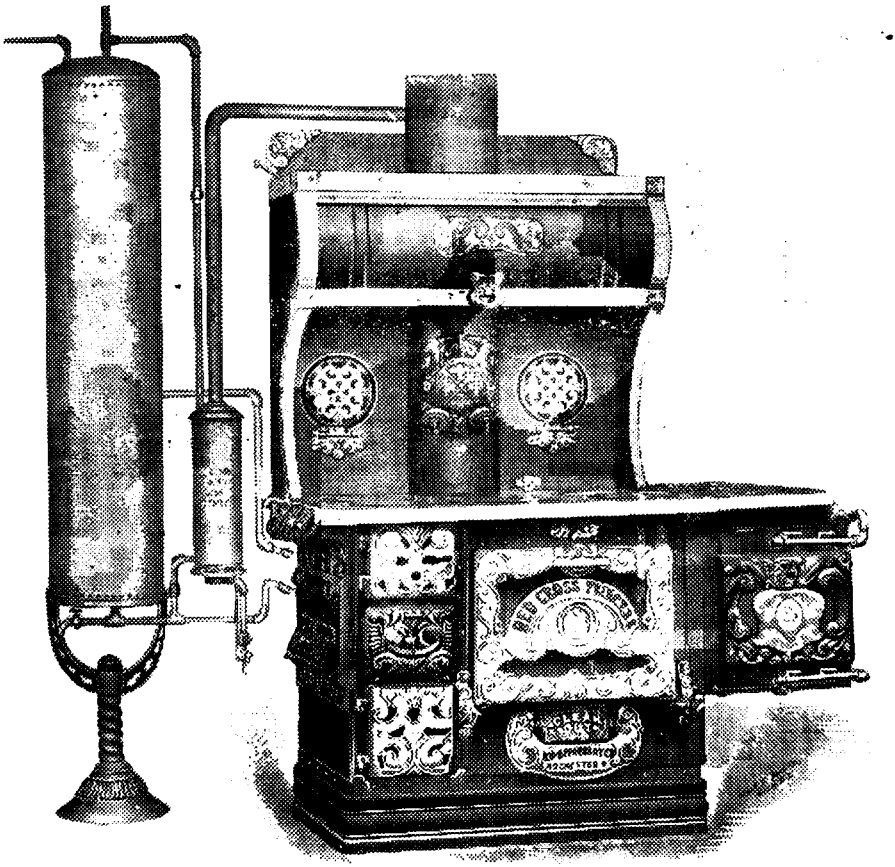

COMBINATION COAL AND GAS

GAS in Summer---COAL in Winter. Made right here at home by the

CO-OPERATIVE FOUNDRY COMPANY

AGENTS

H. LESTER, 156 Main St. W. cor. Washington
H. B. GRAVES, 74-76-78 State St. cor. Market
F. J. BRAYER, 705 Jay St. cor. Child
W. A. MCCORMICK, 528 State St
C. L. CLOSE & CO., 86 Reynolds St.
WM. LAUTERBACH, 750 South Ave.
POMMERENING & LUDKIE, 410 Lyell Ave.
J. H. BROWN, 372 North St. cor. Woodward
WM. ROHR, First St. cor. Central Park
KENNEDY & CO., 22 South Ave.
L. J. MARCHAND, 488 Main St. East
CHARLES M. SCHULTZ, 674 Clinton Ave. N.
A. GOLDMAN, 255 Joseph Ave.
JAMES CROMBIE, 565 North Goodman Street
CHAS. L. MORTHORST, 232 Portland Ave.
S. ZIELINSKI, 543 Hudson Ave.
C. J. VANCURAN, 680 East Ave.
ROSS BROS. & CO., 184 Hudson Ave.

Central Library of Rochester and Monroe County · City Directories Collection

TWO STOVES IN THE SPACE OF ONE

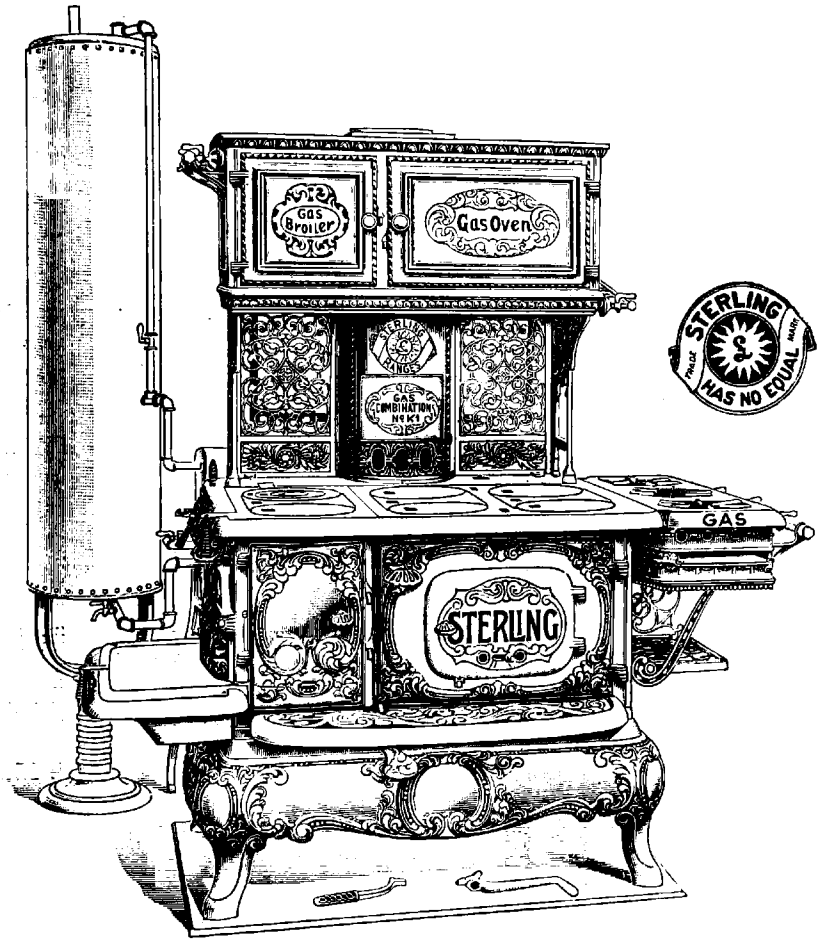

Sterling Combination No. 1

FOR COAL AND GAS

1 Coal Range Complete, 1 High Gas Oven and Broiler, 1 3-Burner End Gas Attachment, Separate Gas Water Heater in the Rear with connecting pipe to Broiler flue preventing escape of noxious gases

The ideal cooking apparatus in a climate where most of the time the kitchen fire is a comfort but where there are a number of summer days when the gas stove is a blessing

SOLD IN ROCHESTER BY

F. B. Callister, Main St. W., 131
Weis & Fisher Co., State St., 50-54
Weis & Fisher Co., Clinton Ave. N., 443
Bennett & Mason Co., State St., 311
Frank Berger, Portland Ave., 240
J. P. Josh, Reynolds St.. 150
Smith & Oberst, West Ave., 172
J. A. Lawrence, Clinton Ave S.. 731
Flour City Cash & Credit Co., Chatham St.
Kesel & Frank, Lyell Ave., 373
C. F. Rodenbeck, South Ave., 388

SILL STOVE WORKS, Makers, ROCHESTER, N. Y.