

CALENDAR, 1880-81.

1880. JULY.							NOVEMBER.							MARCH.						
Su.	Mo.	Tu.	W.	Th.	Fr.	Sa.	Su.	Mo.	Tu.	W.	Th.	Fr.	Sa.	Su.	Mo.	Tu.	W.	Th.	Fr.	Sa.
				1	2	3		1	2	3	4	5	6			1	2	3	4	5
4	5	6	7	8	9	10	7	8	9	10	11	12	13	6	7	8	9	10	11	12
11	12	13	14	15	16	17	14	15	16	17	18	19	20	13	14	15	16	17	18	19
18	19	20	21	22	23	24	21	22	23	24	25	26	27	20	21	22	23	24	25	26
25	26	27	28	29	30	31	28	29	30					27	28	29	30	31		
AUGUST.							DECEMBER.							APRIL.						
Su.	Mo.	Tu.	W.	Th.	Fr.	Sa.	Su.	Mo.	Tu.	W.	Th.	Fr.	Sa.	Su.	Mo.	Tu.	W.	Th.	Fr.	Sa.
1	2	3	4	5	6	7				1	2	3	4						1	2
8	9	10	11	12	13	14	5	6	7	8	9	10	11	3	4	5	6	7	8	9
15	16	17	18	19	20	21	12	13	14	15	16	17	18	10	11	12	13	14	15	16
22	23	24	25	26	27	28	19	20	21	22	23	24	25	17	18	19	20	21	22	23
29	30	31					26	27	28	29	30	31		24	25	26	27	28	29	30
SEPTEMBER.							1881. JAN.							MAY.						
Su.	Mo.	Tu.	W.	Th.	Fr.	Sa.	Su.	Mo.	Tu.	W.	Th.	Fr.	Sa.	Su.	Mo.	Tu.	W.	Th.	Fr.	Sa.
			1	2	3	4							1	1	2	3	4	5	6	7
5	6	7	8	9	10	11	2	3	4	5	6	7	8	8	9	10	11	12	13	14
12	13	14	15	16	17	18	9	10	11	12	13	14	15	15	16	17	18	19	20	21
19	20	21	22	23	24	25	16	17	18	19	20	21	22	22	23	24	25	26	27	28
26	27	28	29	30			23	24	25	26	27	28	29	29	30	31				
							30	31												
OCTOBER.							FEB.							JUNE.						
Su.	Mo.	Tu.	W.	Th.	Fr.	Sa.	Su.	Mo.	Tu.	W.	Th.	Fr.	Sa.	Su.	Mo.	Tu.	W.	Th.	Fr.	Sa.
					1	2			1	2	3	4	5				1	2	3	4
3	4	5	6	7	8	9	6	7	8	9	10	11	12	5	6	7	8	9	10	11
10	11	12	13	14	15	16	13	14	15	16	17	18	19	12	13	14	15	16	17	18
17	18	19	20	21	22	23	20	21	22	23	24	25	26	19	20	21	22	23	24	25
24	25	26	27	28	29	30	27	28						26	27	28	29	30		
31																				

CENSUS OF ROCHESTER, 1880.

The figures for census of 1880 given below, are unofficial and will probably be slightly increased by scattering returns.

Wards.	1865.	1870.	1875.	1880.	Wards.	1865.	1870.	1875.	1880.
WARD 1,	2,220	2,314	2,500	2,641	WARD 9,	5,084	5,941	6,110	6,380
WARD 2,	3,468	3,680	3,273	3,911	WARD 10,	4,302	3,310	3,909	3,911
WARD 3,	4,820	4,954	5,493	5,582	WARD 11,	4,900	5,247	6,218	6,885
WARD 4,	3,296	3,487	3,565	3,942	WARD 12,	3,245	4,451	5,736	5,816
WARD 5,	4,616	5,718	6,482	6,944	WARD 13,	3,228	5,046	7,786	8,907
WARD 6,	3,613	4,044	4,207	4,372	WARD 14,	3,293	3,991	5,035	5,154
WARD 7,	2,005	3,146	4,552	5,083	WARD 15,			2,746	3,056
WARD 8,	4,480	6,757	8,371	9,380	WARD 16,			5,437	6,236
Total, -						50,940	62,386	81,722	88,800

WEALTH OF ROCHESTER.

17

WEALTH OF ROCHESTER.

The Assessors' Valuation of Rochester:—

	1877	1878	1879	1880
Real Estate.....	\$48,196,975	\$42,645,850	\$37,299,400	\$34,408,725
Personal Estate.....	2,103,800	1,706,300	1,584,940	1,432,144
Total.....	\$50,300,775	\$44,351,650	\$38,884,340	\$35,840,869

Rate of Taxes for 1880, per \$1,000, in Wards 1 to 14, \$28.88-; in Wards 15 and 16, \$14.89-; in wards 15 and 16 for lighted streets the rate is \$16.61-—for streets lighted and having water, the rate is \$28.13-.

Amount of City Taxes (see Tax Levy below)...	986,255.49	855,542.14	844,008.64	840,953.84
Amount of Rochester's County and State tax ..	273,955.70	229,156.88	237,654.11	
Rate of County and State Tax per \$1,000.....	5.45½	5.16-	6.06-	

THE CITY DEBT..

THE CITY DEBT JUNE 15th, 1880, CONSISTS OF THE FOLLOWING LOANS:

Genesee Valley railroad loan.....	\$160,000 00	Monroe avenue school.....	15,000 00
Roch. and State Line railroad.....	600,000 00	City Hall commissioners.....	335,000 00
Rochester, Nunda and Penn. R. R.....	150,000 00	Free Academy site and building.....	140,000 00
Arsenal Site.....	12,686 13	Deficiency, unpaid taxes.....	50,000 00
Floating debt.....	261,000 00	Water Works.....	3,182,000 00
Clarissa street bridge.....	15,000 00	Funding Loan, 1875.....	410,000 00
Main street widening.....	25,000 00	School No. 5.....	20,000 00
Steam fire engines.....	20,000 00		
Relief of soldiers' families.....	40,000 00		\$5,440,686.13
Monroe avenue cemetery.....	5,000 00		

THE TAX LEVY.

Lighting the city.....	\$55,000 00	Interest on bonded debt, as follows:	
Support of the Police Department.....	64,000 00	SEVEN PER CENTS.	
General Contingent Expenses.....	40,000 00	Water Works loan.....	222,740 00
Support and Relief of the Poor.....	40,000 00	Roch. & State Line R. R. Loan.....	42,000 00
Support of Board of Health.....	6,000 00	R. N. & P. R. R. Loan.....	10,500 00
Support of Common Schools, viz:		City Hall Loan.....	23,450 00
To lease, alter &c. school houses, \$10,000		Free Academy Loan.....	8,750 00
For the purchase and improvement of		Free Academy Site.....	1,050 00
sites, and to build and enlarge		Monroe avenue School.....	1,050 00
school houses.....	15,000	No. 5 School.....	1,400 00
Wages of teachers and contingent		Funding Loan, 1875.....	28,700 00
expenses.....	103,632	Floating Debt.....	18,270 00
	128,632 00	Deficiency Loan.....	3,500 00
Erroneous Assessments.....	1,123 82	Clarissa street Bridge.....	1,050 00
City Property Fund.....	4,500 00	Arsenal Site.....	888 02
Maintenance of Public Parks.....	2,000 00	Monroe avenue Cemetery.....	350 00
Payment of notes given for deficiencies in		SIX PER CENTS.	
several funds for 1879.....	27,100 00	Relief Soldiers' Families.....	1,200 00
Payment Relief Soldiers' Families Bonds.....	20,000 00	Main Street widening.....	1,500 00
Executive Board, viz:		Steam Fire Engines.....	1,200 00
Fire Department Fund.....	\$40,000 00		
Extension of Water Pipe.....	35,000 00	Am't required to pay interest, \$387,598.02	
For care and maintenance of		Deduct receipts from Water	
streets, sewers, bridges, &c.....	45,000 00	Works to apply on interest	45,000.00
Collection of Garbage.....	4,000 00	on Bonds.....	322,598.02
Salaries of Commissioners.....	6,000 00		
		Total Tax Levy.....	\$840,953.84

DISTANCES AND DIFFERENCE OF TIME.

This Table shows the distance from Rochester to the places mentioned, by the shortest usually travelled routes; and the difference of time between Rochester and those places, omitting fractions of less than a quarter of a minute.

	EAST.		DIST.	SOUTH.		DIST.	WEST.		DIST.
	<i>Dif. time.</i>	<i>h's. m.</i>		<i>Dif. time.</i>	<i>h's. m.</i>		<i>Dif. time.</i>	<i>h's. m.</i>	
Stations on New York Central R. R.	Brighton.....	1	34	Red Creek.....	4	Stations on N. Y. Cen. R. R.	South Greece.....	1	5
	Pittsford.....	1	81	Henrietta.....	8		Coldwater.....	1	6
	Fairport.....	1	10	Scottsville.....	12		Spencerport.....	1	10
	Macedon.....	1	18	Rush.....	14		Chili.....	1	10
	Victor.....	1	184	Avon.....	18		Adams Basin.....	1	12
	Farmington.....	1	221	Geneseo.....	27		Churchville.....	1	15
	Palmyra.....	1	23	Livonia.....	30		Brockport.....	1	16
	Canandaigua.....	1	284	Mt. Morris.....	33		Bergen.....	1	18
	Newark.....	2	30	Conesus.....	37		Holley.....	1	21
	Lyons.....	2	36	Springwater.....	43		Byron.....	1	25
	Clifton Springs.....	2	39	Dansville.....	48		Albion.....	1	30
	Clyde.....	3	42	Wayland.....	49		Batavia.....	2	33
	Geneva.....	3	51	Avoca.....	67		Medina.....	3	40
	Port Byron.....	3	55	Bath.....	74		Lockport.....	4	56
	Waterloo.....	4	58	Corning.....	94		Buffalo.....	5	59
	Seneca Falls.....	3	61	Elmira.....	111		Niagara Falls.....	6	77
	Auburn.....	4	77	Waverley.....	129		Toronto.....	7	160
	Syracuse.....	5	81	Owego.....	148		Cleveland.....	16	251
	Rome.....	5	120	Binghampton.....	170		Detroit.....	22	308
	Utica.....	9	134	Port Jervis.....	297		Toledo.....	24	364
	Schenectady.....	14	212	New York.....	372		Cincinnati.....	28	495
Albany..... (15 m. 20 sec.)			229	Trenton.....	430		Chicago.....	40	597
Montreal.....	15	324	324	Philadelphia.....	464		Englewood.....	40	604
Springfield.....	20	381	381	Wilmington.....	490		Louisville.....	38	671
New York..... (14 m. 8 sec.)			372	Baltimore.....	354		Indianapolis.....	34	676
Worcester.....	22	385	385	Annapolis.....	393		Milwaukee.....	41	682
Boston.....	25	429	429	Washington.....	394		St. Louis.....	51	888
Portsmouth.....	26	485	485	Richmond.....	516		Davenport.....	53	907
Quebec.....	25	496	496	Petersburg.....	539		Cairo.....	46	972
Portland.....	28	532	532	Raleigh.....	699		St. Paul.....	1	1,006
Bangor.....	33	667	667	Wilmington.....	764		Memphis.....	50	1,048
St. John.....	44	877	877	Columbia.....	905		Omaha.....	1	1,090
Halifax.....	52	1,153	1,153	Charleston (rail).....	974		Kansas City.....	1	1,096
Liverpool.....	4	3,213	3,213	Augusta.....	990		Leavenworth.....	1	1,126
Havre.....	5	3,286	3,286	Port Royal (rail).....	1052		New Orleans.....	50	1,155
London.....	5	3,339	3,339	Savannah (rail).....	1078		Galveston.....	1	1,758
St. Petersburg.....	7	5,064	5,064	Jacksonville (rail).....	1228		Ogden.....	1	2,130
Venice.....	5	5,335	5,335	Tocoi.....	1277		Salt Lake City.....	1	2,167
Constantinople.....	7	5,425	5,425	St. Augustine.....	1291		Sacramento.....	2	2,173
Cape Town.....	6	7,185	7,185	Palatka.....	1308		Stockton.....	2	2,920
Calcutta.....	11	12,985	12,985	Enterprise.....	1438		San Francisco (rail).....	3	3,008
Melbourne.....	14	13,105	13,105	Havana (steamer).....	1442		San Francisco (Pan.).....	8	5,600
Canton.....	12	14,475	14,475	Yanama (steamer).....	2330		Yokohama.....	9	159,17
Yokohama.....	14	16,075	16,075	Cape Horn.....	7000		Canton.....	11	10,6 5

OUT-OF-TOWN ADVERTISERS.

Agricultural Machinery.

Johnston Harvester Company, Brockport, N. Y. (See page 700)

Emery Wheels.

Detroit Emery Wheel Co., Detroit, Mich. (See page 697)

Hotels.

Newport House, Irondequoit, Henry Walzer. (See page 692)

Parker House, H. D. Parker & Co, Boston, Mass.

Spencer House, Charlotte, D. W. Smith. (See page 688)

Ink.

Harrison Mfg. Co. New York. (See page 697)

Labels.

Dennison Mfg. Co. Boston, Mass. (See page 698)

Liquors.

Beck George, Charlotte. (See page 587)

Polishing Stones.

Detroit Emery Wheel Co., Detroit, Mich. (See page 697)

Printers' Materials.

Farmer, Little & Co., New York. (See page 695)

Reapers.

Johnston Harvester Co., Brockport, N. Y. (See page 700)

Tags.

Dennison Mfg. Co., Boston, Mass. (See page 698)

Type Foundries.

Farmer, Little & Co., New York. (See page 695)

Wine.

Beck George, Charlotte. (See page 587)

Wire Manufacturers.

Washburn & Moen Mfg. Co., Worcester, Mass. (See front colored page)

Central Library of Rochester and Monroe County · City Directory Collection · 1880

CENSUS OF ROCHESTER.

STATE CENSUS OF 1875.

WARDS.	POPULATION.							NATIVITY.		Males of Voting Age, (21 and upwards.)			Persons of the School Age, 5 and under 18.		Owners of Land.	21 years old and upwards, and un- able to read and write.	Inhabited Houses.	Persons to an Inhabited House.	Fam- ilies.	Persons to a Family.
	1835	1845	1855	1860	1865	1870	1875	Native	For'gn	Native	Natu- ralized	Aliens	Males	Fe- males.						
WARD 1, erected 1834	2,272	3,002	2,225	2,474	2,220	2,314	2,500	1,738	762	513	234	122	223	263	145	17	266	9.40	442	5.66
WARD 2, erected 1834	3,314	2,768	3,656	3,736	3,468	3,680	3,275	2,334	941	531	285	105	378	446	199	13	441	7.43	638	5.13
WARD 3, erected 1834	2,892	3,730	4,386	4,779	4,820	4,954	5,493	4,133	1,360	949	427	73	645	669	677	37	951	5.78	1,105	4.97
WARD 4, erected 1834	3,013	2,828	3,323	3,180	3,236	3,487	3,565	2,629	936	639	273	76	388	405	428	2	519	6.87	784	4.55
WARD 5, erected 1834	2,913	4,121	4,376	4,594	4,616	5,718	6,482	4,044	2,438	599	796	253	864	943	748	32	1,046	6.20	1,240	5.23
WARD 6, erected 1845	3,984	5,391	6,054	3,613	4,044	4,207	2,661	1,546	373	479	167	585	605	471	80	647	6.50	832	5.06
WARD 7, erected 1845	1,861	4,619	2,274	2,605	3,446	4,552	3,500	1,052	748	570	25	561	620	801	22	884	5.15	942	4.83
WARD 8, erected 1845	1,975	3,951	4,440	4,480	6,757	8,371	5,716	2,655	946	812	298	1,242	1,254	982	186	1,553	5.39	1,650	5.07
WARD 9, erected 1845	2,696	7,218	4,601	5,084	5,941	6,410	4,447	1,963	711	620	167	1,204	843	919	190	1,118	5.73	1,241	5.17
WARD 10, erected 1858	4,722	5,498	2,732	3,310	3,909	2,779	1,130	535	376	87	467	541	500	20	721	5.42	113	4.81
WARD 11, erected 1858	3,684	4,300	5,247	6,218	3,909	2,309	380	784	211	1,014	1,023	787	207	1,125	5.53	1,252	4.97
WARD 12, erected 1859	2,890	3,245	4,451	5,736	3,757	1,979	565	630	217	868	905	682	82	1,049	5.47	1,334	4.65
WARD 13, erected 1865	3,228	5,040	7,786	4,335	3,451	340	907	534	1,240	1,238	964	317	1,355	5.75	1,661	4.69
WARD 14, erected 1865	3,293	3,991	5,035	3,442	1,593	542	489	179	740	740	620	45	885	5.60	1,058	4.76
WARD 15, erected 1874	2,746	1,761	985	191	316	108	466	420	409	1	491	5.59	524	5.24
WARD 16, erected 1874	5,487	3,081	2,356	360	590	330	867	817	443	87	1,019	5.34	1,120	4.85
Total,.....	14,404	26,965	43,877	48,304	50,940	62,386	81,722	54,266	27,456	8,922	8,378	2,932	11,752	11,752	9,775	1,388	14,070	5.81	16,536	4.94

ROCHESTER was founded in 1813.
Incorporated as a town in 1817.
Incorporated as a city in 1834.

City Limits extended by acts of Legislature, in 1836,
1840, 1842, 1844, 1874.

EARLY POPULATION					
1815,	-	-	-	881	1836,
1818,	-	-	-	1049	1839,
1820,	-	-	-	1508	1842,
1822,	-	-	-	2700	1840,
1825,	-	-	-	5978	1850,
					7669
					10893
					19293
					30191
					36403

AREA OF ROCHESTER.		
Wards 1 to 14, inclusive,	-	5430 acres.
Ward 15	-	1897 acres.
Ward 16	-	3834 acres.
Total, (not including river),	-	11,161 acres.

TABLE OF MORTALITY IN ROCHESTER

	April	May	June	July	Aug	Sept.	Oct.	Nov.	Dec.	Jan.	Feb.	Mar.	Total
1860-61.....	86	78	66	81	105	94	65	73	65	76	61	89	914
1861-62.....	72	77	80	80	106	100	82	86	82	74	72	89	1,000
1862-63.....	85	111	105	100	160	185	95	85	105	91	71	110	1,253
1863-64.....	84	91	62	78	155	120	87	85	103	78	83	93	1,119
1864-65.....	98	108	93	94	204	238	124	80	61	63	73	93	1,384
1865-66.....	69	77	79	92	119	188	124	78	69	63	66	70	1,084
1866-67.....	70	72	49	87	79	83	74	83	57	46	54	89	843
1867-68.....	84	47	82	81	112	97	112	77	91	89	94	96	1,112
1868-69.....	70	69	65	100	119	7	95	56	83	75	64	85	958
1869-70.....	77	84	73	101	117	140	113	107	76	75	64	85	1,112
1870-71.....	84	94	93	119	125	113	100	87	82	98	89	107	1,191
1871-72.....	86	87	60	123	112	90	89	68	75	105	111	153	1,188
1872-73.....	156	109	99	173	197	175	117	114	110	122	110	150	1,632
1873-74.....	117	117	104	152	158	140	114	85	117	104	87	110	1,405
1874-75.....	97	100	80	99	175	146	138	97	122	172	153	176	1,540
1875-76.....	196	144	159	190	190	211	133	132	142	147	138	164	1,946
1876-77.....	137	117	116	116	189	173	132	97	112	102	87	93	1,471
1877-78.....	120	119	108	143	142	133	91	103	107	100	87	88	1,386
1878-79.....	104	114	94	104	145	111	95	111	101	127	102	136	1,344
1879-80.....	140	103	112	136	142	98	100	131	125	150	126	153	1,516

For number interred during the year at each Cemetery, see Cemeteries.

STATISTICS OF CITIES.

Arranged in order of Population, U. S. Census of 1870.

CITIES.	TOTAL POPU- LATION.	BORN IN							
		UNITED STATES	FOR- EIGN BORN.	BRIT- ISH AM.	ENG- LAND.	IRE- LAND.	Fr'nce	GER- MANY.	SWIT- ZER- LAND.
1. New York.....	942,292	523,193	410,094	4,419	24,442	201,999	8,265	151,216	2,178
2. Philadelphia.....	674,022	490,398	183,624	1,488	22,034	98,698	2,479	50,748	1,791
3. Brooklyn.....	396,099	251,881	144,718	2,806	18,843	78,985	1,894	36,771	687
4. St. Louis.....	310,864	198,615	112,249	2,008	5,837	82,239	2,788	59,040	2,902
5. Chicago.....	298,977	154,420	144,567	9,648	10,037	99,998	1,418	52,318	1,226
6. Baltimore.....	297,354	210,870	56,484	301	2,142	15,223	437	35,278	169
7. Boston.....	250,528	162,540	87,866	18,818	5,977	56,900	615	5,608	201
8. Cincinnati.....	216,239	138,627	79,612	1,198	8,526	18,624	2,093	49,448	996
9. New Orleans.....	191,418	142,943	42,475	399	2,620	14,693	8,845	15,239	666
10. San Francisco.....	149,478	75,754	73,719	2,363	5,172	25,884	8,547	18,602	775
11. Buffalo.....	117,714	71,477	40,237	4,174	8,593	11,204	2,232	22,249	612
12. Washington.....	109,199	95,442	13,757	239	1,235	6,948	198	4,138	146
13. Newark.....	105,069	69,175	35,884	303	4,041	12,481	710	15,873	618
14. Louisville.....	100,753	75,085	25,668	321	932	7,626	866	14,380	566
15. Cleveland.....	92,329	54,014	38,815	2,684	4,533	9,954	939	16,556	704
16. Pittsburg.....	86,076	58,254	27,822	291	2,838	13,119	848	8,708	382
17. Jersey City.....	82,546	50,711	31,835	557	4,008	17,665	276	7,151	208
18. Detroit.....	79,577	44,196	35,381	7,724	8,284	6,970	760	12,647	462
19. Milwaukee.....	71,440	37,687	35,773	799	1,895	3,784	189	22,590	846
20. Albany.....	69,422	47,216	22,207	849	1,572	13,278	150	5,168	88
21. Providence.....	68,904	51,727	17,177	1,050	2,427	12,085	72	592	34
22. Rochester.....	62,388	41,202	21,184	2,658	2,580	6,078	475	7,790	440
23. Allegheny.....	53,180	37,872	15,308	166	1,112	4,084	619	7,665	547
24. Richmond.....	51,088	47,260	3,778	42	289	1,230	144	1,621	19
25. New Haven.....	50,840	36,482	14,358	344	1,089	9,601	123	2,423	48
26. Charleston.....	48,950	44,084	4,862	38	238	2,180	97	1,836	24
27. Indianapolis.....	48,244	37,587	10,657	306	698	8,421	237	5,283	210
28. Troy.....	46,465	30,246	16,219	1,699	1,576	10,677	88	1,174	34
29. Syracuse.....	48,051	29,061	13,960	1,181	1,345	5,172	276	5,062	175
30. Worcester.....	41,105	29,159	11,948	1,968	895	8,889	29	325	6
31. Lowell.....	40,928	26,493	14,435	8,089	1,897	9,108	83	34	2
32. Memphis.....	40,226	38,446	6,780	232	592	2,987	207	1,778	152
33. Cambridge.....	39,634	27,579	12,055	2,587	1,044	7,180	100	492	26
34. Hartford.....	37,180	26,363	10,817	898	789	7,438	92	1,458	27
35. Scranton.....	35,092	19,205	15,887	125	1,445	6,491	64	8,068	97
36. Reading.....	33,930	30,059	3,871	32	305	5,447	77	2,648	72
37. Patterson.....	33,579	20,711	12,868	123	3,247	5,124	237	1,429	170
38. Kansas City.....	32,280	24,581	7,679	824	709	2,686	111	1,884	160
39. Mobile.....	32,084	27,795	4,289	55	389	2,000	312	843	82
40. Toledo.....	31,584	20,485	11,009	1,019	694	3,032	206	5,341	975
41. Portland.....	31,415	24,401	7,012	2,051	553	8,900	23	82	2
42. Columbus.....	31,374	23,663	7,611	194	606	1,945	288	3,982	194
43. Wilmington.....	30,841	25,689	5,152	49	615	5,503	64	685	81
44. Dayton.....	30,478	23,060	7,423	133	804	1,328	242	4,933	116
45. Lawrence.....	28,921	18,204	12,717	1,564	2,456	7,457	4	487	4
46. Utica.....	28,804	18,955	9,849	263	1,352	3,496	287	2,322	174
47. Charlestown.....	28,323	21,899	6,924	1,129	498	4,908	29	216	8
48. Savannah.....	28,235	24,564	3,671	63	252	2,197	101	800	22
49. Lynn.....	28,238	23,298	4,935	1,229	380	8,232	5	17	1
50. Fall River.....	26,766	15,288	11,478	1,326	4,048	5,573	8	371	2

THE METRIC SYSTEM.

LEGALIZED BY ACT OF CONGRESS, JULY 27, 1866.

MEASURE OF LENGTH.

Metric denomination and value.		Equivalent in denominations in use.	
Millimeter.....	1-1000 of a meter.	.0394	inch.
Centimeter.....	1-100 of a meter.	.3937	inch.
Decimeter.....	1-10 of a meter.	3.937	inches.
Meter.....	1 meter.	39.37	inches.
Dekameter.....	10 meters.	393.7	inches.
Hektometer.....	100 meters.	328	feet 1 inch.
Kilometer.....	1,000 meters.	.62137	mile, or 3,280 feet 10 inches.
Myriameter.....	10,000 meters.	6.2137	miles.

MEASURE OF CAPACITY.

Metric denomination and value.			Equivalent in denominations in use.	
Name.	Number of Liters.	Equivalent in Cubic measure.	Dry measure.	Liquid or Wine Measure.
Milliliter.....	1-1000	1 cubic centimeter.	.061 cubic inch.	.27 fluid dram.
Centiliter.....	1-100	10 cubic centimeters.	1.6102 cubic inch.	.338 fluid ounce.
Deciliter.....	1-10	1-10 of a cubic decimeter	6.1022 cubic inches.	.845 gill.
Liter (Leeter).....	1	1 cubic decimeter.	.908 quart.	1.0567 quarts.
Dekaliter.....	10	10 cubic decimeters.	9.08 quarts.	2.6417 gallons.
Hektoliter.....	100	1-10 of a cubic meter.	2 bushels and 3.35 pecks.	26.417 gallons.
Kiloliter.....	1,000	1 cubic meter.	1.308 cubic yards.	264.17 gallons.

WEIGHT.

Metric denomination and value.			Equivalent in denominations in use.
Name.	Number of Grams.	Weight of what quantity of water at maximum density.	Avoirdupois weight.
Milligram.....	1-1000	1 cubic millimeter.	.0154 grain.
Centigram.....	1-100	10 cubic millimeters.	.1543 grain.
Decigram.....	1-10	1-10 of a cubic centimeter.	1.5432 grains.
Gram.....	1	1 cubic centimeter or 1 milliliter.	15.432 grains.
Dekagram.....	10	10 cubic centimeters or 1 centiliter.	.3527 ounce.
Hektogram.....	100	1 deciliter.	3.5274 ounces.
Kilogram.....	1,000	1 liter.	2.2046 pounds.
Myriagram.....	10,000	10 liters.	22.046 pounds.
Quintal.....	100,000	1 hektoliter.	220.46 pounds.
Metric ton.....	1,000,000	1 cubic meter or 1 kiloliter.	2204.6 pounds.

For Square Measure the square of long measure is used. For measuring land—in the place of acre—the centar which is one square meter, equivalent to 1,550 square inches; the ar which is 100 square meters, equivalent to 119.6 square yards; the hektar which is 10,000 square meters, equivalent to 2,471.44 acres, are used.

For Cubic Measure the cube of long measure is used; ster is used as a measure of wood in place of cord.

The mill, cent, dime, dollar, and eagle of U. S. money exactly illustrate the decimal system of the metric measures,—the mill, cent, dime, corresponding with the milli, centi, deci of the metric system.

Abbreviations.—For meter, liter, and gram, the small initial letter is used, viz: m. l. g.; each division deci, centi, milli, also is abbreviated by using the small initial letters d. c. m.; but each multiple, deka, hekto, kilo, myria, is abbreviated by using the capital initial letter D. H. K. M.

Equivalents.—1 inch equals .0254 meter, or about 2 1-2 centimeters; 1 foot equals .3048 meter, or about 30 centimeters; 1 yard equals .9144 meter, or ab. 10-11 of a meter; 1 mile 1609 meters, or ab. 1.6 kilometers.

1 U. S. liquid quart equals .946 liter, or a little less than 1 liter; 1 U. S. dry quart equals 1.101 liters; 1 U. S. gallon equals 3.785 liters, or about 3.8 liters; 1 U. S. bushel equals 35.24 liters, or about 4-11 of a hektoliter.

1 avoirdupois ounce equals .02835 kilogram, or a little less than 30 grams; 1 Troy and apothecaries ounce equals .08110 kilogram, or a little more than 80 grams; 1 avoirdupois pound equals .45359 kilogram, or about 5-11 of a kilogram; 1 long ton—2240 pounds—equals 1016.05 kilograms, or about 1 metric ton.

Basis of the system.—1. The unit of length, the meter, is the ten millionth part of a quadrant of the meridian of Paris, being 39.37 inches, nearly. 2. The unit of surface, the ar, is the square of ten meters, or a hundred square meters. 3. The unit of capacity, the liter, is a cube whose edge is a tenth of a meter. 4. The unit of weight, the gram, is the weight of a cube of rain-water, whose edge is an hundredth of a meter.

From these four primary units all others are derived according to the decimal scale.

Where used.—The system is adopted by the following countries: in exclusive use in France, Germany, Austria, Belgium, Holland, Italy, Spain, Portugal, Norway, Switzerland, Roumania, Brazil; in partial use in Denmark, Greece, Argentine Confederation, Venezuela; legalized, but not in general use, in the United States, Great Britain, Russia, Norway, Sweden, Turkey, Mexico, Chili, Costa Rica, Ecuador, Peru, U. S. of Columbia, Uruguay. In Sweden compulsory law will take effect in 1889.

METEOROLOGICAL RECORD.

FOR YEAR ENDING MAY 31, 1880. HOURS OF OBSERVATION: 7; 11 A. M., AND 2; 3; 9; 11 P. M.
Furnished by U. S. Signal Service Office, 212 Powers' Buildings.

MONTH.	THERMOMETER.					BAROMETER.			WIND.		AM'T OF RAIN AND MELTED SNOW.	
	Date.	Maximum.	Date.	Minimum.	MEAN.	Highest.	Lowest.	MEAN.	Prevailing Direction.	Maximum ve- locity (per hour)	Amount in Inches.	No. of days on which rain or snow fell.
1879.												
June,	26	91	7	36	66	30.31	29.40	29.94	W.	31	3.73	18
July,	15	91	2	51	72	30.26	29.47	29.93	W.	36	4.61	16
August,	22	90	10	48	69	30.12	29.53	29.93	W.	28	3.47	10
September,	1	90	26	34	60	30.46	29.56	30.08	W.	32	2.80	14
October,	7	87	25	19	58	30.74	29.45	30.11	W.	30	0.67	13
November,	9	71	21	9	39	30.57	29.48	30.06	W.	30	4.47	25
December,	10	58	21	-4	31	30.60	29.50	30.09	W.	28	3.35	24
1880.												
January, -	19	54	29	15	36	30.70	29.47	30.07	W.	38	2.07	18
February, -	28	60	10	-1	30	30.63	29.40	30.01	W.	42	3.82	21
March,	5	57	9	10	31	30.58	29.19	30.05	W.	42	2.57	22
April,	22	71	12	20	45	30.27	29.35	29.90	W.	36	2.12	21
May,	26	88	1	28	65	30.40	29.58	29.96	W.	29	5.54	14
Means,					50.2			30.01		Totals.	39.22	216

POPULATION OF CHIEF COUNTRIES OF THE WORLD.

CAPITALS FOLLOW THEIR COUNTRY.

Argentine Rep. Bu. Ayres	1,715,681	Gt. Britain & Ireland:—		Persia, Teheran	6,500,000
Austria-Hungary, Vienna	35,904,435	England, London	22,712,266	Peru, Lima	2,673,075
Belgium, Brussels	4,839,094	Scotland, Edinburg	3,360,018	Portugal, Lisbon	4,429,832
Bolivia, La Paz	1,742,352	Ireland, Dublin	5,411,416	Roumania, Bucharest	5,073,000
Brazil, Rio de Janeiro	10,108,291	Isle Man & Chan'l Ids.	144,638	Russian Em. St. Peters'g	86,952,347
Canada, Domin'n, Ottawa	3,602,321	Greece, Athens	1,457,894	Servia, Belgrade	1,352,322
Chili, Santiago	2,068,447	India, British, Calcutta	190,668,623	Siam, Bangkok	6,300,000
Chinese Empire, Pekin	433,500,000	Italy, Rome	27,482,174	Spain, Madrid	16,835,506
Colombia, Bogota	2,951,311	Japan, Yeddo	33,625,678	Sweden, Stockholm	4,429,713
Denmark, Copenhagen	1,912,142	Mexico, Mexico	9,276,079	Switzerland, Berne	2,759,354
Egypt, Cairo	5,252,000	Morocco, Morocco	6,000,000	Turkey, Constantinople	31,939,738
Ecuador, Quito	866,137	Netherlands, Amsterdam	3,865,456	United States, Wash'ton	38,925,598
France, Paris	36,905,788	Norway, Christiania	1,807,555	Uruguay, Montevideo	445,000
Germany, Berlin	42,727,360	Paraguay, Asuncion	221,079	Venezuela, Caracas	1,734,197

POPULATION OF TOWNS AND CITIES

*In the United States, containing Five Thousand Inhabitants,
or upwards; U. S. Census of 1870.*

Alabama.	Illinois.	Kansas.	Michigan.
Dayton..... 6,731	Alton..... 8,665	Atchison..... 7,054	Adrian..... 8,438
Mobile.....32,034	Aurora.....11,162	Lawrence..... 8,320	Ann Arbor..... 7,363
Montgomery...10,588	Belleville..... 8,146	Leavenworth..17,873	Battle Creek... 5,838
Opelika..... 5,085	Bloomington...14,590	Topeka..... 5,790	Bay City..... 7,064
Selma..... 6,484	Cairo..... 6,267		Detroit.....79,577
Township 10... 6,126	Carlinsville.... 5,808		East Saginaw..11,350
Tuscaloosa.... 5,029	Chicago.....298,977		Flint..... 5,386
	Decatur..... 7,161	Kentucky.	Grand Rapids..16,507
	East St. Louis 5,644	Bardstown..... 5,187	Ishpeming.....6,103
Arkansas.	Elgin..... 5,441	Bowling Green 7,235	Jackson.....11,447
Little Rock...12,380	Freeport..... 7,889	Covington.....24,505	Kalamazoo....10,447
Osage..... 5,384	Galena..... 7,019	Frankfort..... 5,396	Lansing..... 5,241
St. Francis.... 5,061	Galesburg.....10,158	Glasgow..... 6,057	Monroe..... 5,086
	Jacksonville... 9,203	Lexington.....14,801	Muskegan..... 6,002
	Joliet..... 7,263	Litchfield..... 5,270	Port Hudson... 5,973
California.	Kankakee..... 5,189	Louisville.....100,753	Ypsilanti..... 5,471
Grass Valley.. 7,063	La Salle..... 5,452	Newport.....15,087	
Los Angeles... 5,728	Mattoon..... 4,967	Paducah..... 6,866	
Oakland.....11,104	Moline..... 5,754		Minnesota.
Sacramento...16,283	Ottawa..... 7,736	Louisiana.	Minneapolis...13,066
San Francisco.149,473	Pekin..... 5,696	Baton Rouge.. 6,498	St. Anthony.... 5,013
San Jose..... 9,089	Peoria.....22,849	New Orleans..191,418	St. Paul.....20,030
Stockton.....10,066	Quincy.....24,052	St. Landry....28,611	Winona..... 7,192
Vallejo..... 6,391	Rockford.....11,049	St. Martin.....10,560	
	Rock Island... 7,890		Mississippi.
Colorado Ter.	Springfield...17,364	Maine.	Church Hill...5,888
Denver..... 4,759		Auburn..... 6,169	Jackson..... 4,234
	Indiana.	Augusta..... 7,808	Natchez..... 9,057
Connecticut.	Black..... 6,291	Bangor.....18,289	Vicksburg.....12,443
(See Populat'n in Contents.)	Columbus..... 5,187	Bath..... 7,371	
	Evansville....21,830	Belfast..... 5,278	Montana Ter.
Delaware.	Fort Wayne...17,718	Biddeford.....10,282	Helena..... 3,106
Christiana..... 5,370	Indianapolis..48,244	Cape Elizabeth 5,106	
Dover..... 6,394	Jeffersonville.. 7,254	Calais..... 5,944	Missouri.
St. George..... 5,075	Lafayette.....13,506	Ellsworth..... 5,257	Boles..... 5,183
Wilmington...30,841	La Porte..... 6,581	Lewiston.....13,600	Boonville..... 5,319
	Logansport.... 8,950	Portland.....31,413	Calumet..... 5,185
Dist. of Columbia.	Madison.....10,709	Rockland..... 7,074	Campbell..... 8,694
Georgetown...11,384	New Albany...15,396	Saco..... 5,755	Cedar..... 5,020
Washington..109,199	Richmond..... 9,445	Westbrook.... 6,583	Columbia..... 5,560
	South Bend... 7,206		Grand River... 5,450
Florida.	Terre Haute...16,103	Maryland.	Hannibal.....10,125
Jacksonville... 6,912	Troy..... 6,086	Annapolis..... 5,744	Kansas City...32,266
Key West..... 5,016	Vincennes..... 5,440	Baltimore.....267,354	Lexington..... 6,336
Lake City..... 5,118		Belair..... 5,650	Mount Sterling 6,305
Ocala..... 6,835	Iowa.	Centreville... 5,360	Richmond..... 5,581
	Burlington....14,930	Cumberland... 8,056	Salt River..... 5,602
Georgia.	Cedar Rapids.. 5,940	Frederick..... 8,526	Springfield... 5,555
Atlanta.....21,789	Cincinnati.... 6,129	Frostburg..... 6,131	St. Charles.... 5,570
Augusta.....15,389	Council Bluffs 10,020	Hagerstown... 6,471	St. Joseph.....19,565
Columbus..... 7,401	Davenport....20,038	Rockville..... 5,437	St. Louis.....310,864
Macon.....10,810	Des Moines....12,035	Westminster... 5,227	Wakenda..... 5,342
Rome..... 5,947	Dubuque.....18,434		Washington.... 5,614
Savannah....28,235	Iowa City..... 5,914		
	Keokuk.....12,766	Massachusetts.	
	Muscatine..... 6,718	(See Populat'n in Contents.)	
	Ottumwa..... 5,214		

24 POPULATION OF TOWNS AND CITIES IN THE UNITED STATES.

Nebraska.
Nebraska..... 6,050
Omaha16,083

Nevada.
Virginia..... 7,048

New Hampshire.
Concord12,241
Dover 9,294
Keene 5,971
Manchester...23,536
Nashua10,543
Portsmouth... 9,211

New Jersey.
Bordentown... 6,041
Bridgecton... 6,830
Bridgewater... 5,883
Burlington... 5,817
Camden20,045
Elizabeth...20,832
Hackensack... 8,038
Hamilton 5,417
Hoboken20,297
Jersey City...82,546
Landis 7,079
Millville... 6,101
Morris 5,674
Newark105,059
New Brunswick 15,058
Newton 8,437
Ocean 6,189
Orange 9,348
Paterson33,579
Phillipsburg... 5,932
Plainfield... 5,095
Rahway 6,258
Randolph 5,111
Rockaway 6,445
Shrewsbury... 5,440
Trenton22,874
Union 6,737

New Mexico.
Santa Fé..... 4,765

New York.
(See *Populat'n* in Contents.)

North Carolina.
Newbern 5,849
Raleigh 7,790
Wilmington...13,446

Ohio.
Akron10,006
Canton 8,660
Chillicothe... 8,920
Cincinnati...216,239
Circleville... 5,407
Cleveland...92,829
Columbus...31,274
Dayton30,473
Delaware 6,861
East Cleveland. 5,050
Fremont 5,455
Greenville... 5,688
Hamilton...11,081
Ironton 5,686
Lemon 5,242
Lexington... 5,700
Liberty 5,189
Mansfield... 8,029
Marietta 5,218
Massillon... 5,185
Newark 6,698
Newburgh... 6,227
Norwalk 5,752
Pease 5,211
Piqua 5,967
Pomeroy 5,824
Portsmouth...10,592
Pultney 6,319
Sandusky...13,000
Springfield...12,652
Springfield... 6,548
Steubenville... 8,107
Sycamore 5,460
Tiffin 5,648
Toledo31,584
Turtle Creek... 5,650
Union 5,399
Weathersfield. 5,184
Wooster 5,419
Xenia 6,377
Youngstown... 8,075
Zanesville...10,011

Oregon.
Portland..... 8,293

Pennsylvania.
Allegheny53,180
Allentown...13,884
Altoona10,610
Ashland 5,714
Birmingham... 8,603
Butler 5,905
Carbondale... 6,393
Carlisle 6,650
Chambersburg. 6,308
Chester 9,485
Columbia..... 6,461

Cornplanter...10,100
Corry 6,809
Danville..... 8,436
Derry 5,170
E. Birmingham 9,488
Easton10,987
Erie19,646
Harrisburg...23,104
Hazel 7,110
Hempfield... 5,819
Hickory 7,700
Johnstown... 6,028
Lackawana... 5,153
Lancaster...20,233
Lebanon 6,727
Lockhaven... 6,986
Lower St. Clair 5,322
Mahanoy 9,400
Mauch Chunk. 5,210
Meadville... 7,103
Mifflin 5,058
New Castle... 6,164
Norristown...10,753
Oil Creek 5,098
Philadelphia. 674,022
Phoenixville... 5,292
Pittsburgh...86,076
Pittston 6,760
Pottsville...12,384
Reading33,930
Scranton.....35,092
St. Clair 5,726
Tamaqua 5,960
Titusville... 8,639
Westchester... 5,630
Wilkesbarre...10,174
Williamsport...16,030
York11,003

Rhode Island.
(See *Populat'n* in Contents.)

South Carolina.
Beaufort..... 5,511
Charleston...48,956
Columbia..... 9,298
St. Helena... 6,152

Tennessee.
Chattanooga... 6,093
Knoxville 8,682
Memphis.....40,226
Nashville...25,865

Texas.
Austin 4,428
Brenham 9,716

Galveston13,818
Houston 9,382
San Antonio...12,256
Sherman 6,348

Utah Territory.
Salt Lake City.12,854

Vermont.
Bennington... 5,760
Burlington...14,387
Montpelier... 5,023
Rutland 9,834
St. Albans... 7,014

Virginia.
Alexandria...13,570
Brick Creek... 5,563
Charlottesville. 7,145
Dan River...10,306
Fredericksburg 4,046
Lee 6,183
Liberty 5,840
Lovington... 5,511
Lynchburg... 6,825
Manchester... 5,043
Meherrin 5,019
Norfolk19,229
Petersburg...18,950
Portsmouth...10,492
Richmond51,038
Roanoke 6,182
Scott 5,745
Scottsville... 5,994
Staunton 5,120
Totaro 5,043
West'n Branch. 5,100

West Virginia.
Parkersburg... 5,546
Wheeling.....19,280

Wisconsin.
Fond du Lac...12,764
Janesville... 8,789
La Crosse..... 7,785
Madison 9,176
Manitowoc... 5,168
Milwaukee...71,440
Oshkosh.....12,663
Racine 9,880
Sheboygan... 6,310
Watertown... 5,364

Wyoming Ter.
Cheyenne..... 1,450

WM. EASTWOOD, BOOTS AND SHOES,

THAT FIT WELL!	THAT LOOK WELL!	THAT WEAR WELL!
----------------------	-----------------------	-----------------------

PRICES THAT PLEASE.

BIG
SHOE.

AT

STATE ST.
NUMBER 22.

LARGE CITIES OF THE WORLD.

This Table gives the name, country and population of all cities of Europe containing 50,000 inhabitants, and of all in the world whose population reaches 100,000—except cities in the United States, for which see Contents—besides other places of note, of less population; compiled from latest authorities.

Aberdeen, Scotland,	88,125	Granada, Spain,	100,678	Nürnberg, Bavaria,	70,492
Adrianople, Turkey,	150,000	Grätz, Austria,	80,782	Odessa, Russia,	121,835
Agra, East India,	125,000	Hague, Netherlands,	92,765	Oldham, England,	82,629
Ahmedabad, East India,	130,000	Halifax, England,	65,510	Oporto, Portugal,	89,331
Aix-la-Chapelle, Prussia,	74,238	Halifax, Nova Scotia,	29,582	Osaka, Japan,	530,685
Aleppo, Turkey,	100,000	Hamburg, Germany,	388,974	Ottawa, Canada,	21,545
Alexandria, Egypt,	288,888	Hamilton, Canada,	26,716	Padua, Italy,	66,100
Altona, Holstein,	74,181	Hankow, China,	800,000	Palermo, Italy,	219,993
Amiens, France,	61,068	Hanover, Prussia,	87,641	Palma, Spain,	53,019
Amoy, China,	250,000	Havana, Cuba,	169,184	Panama, Colombia,	11,000
Amritsar, East India,	130,000	Havre, France,	86,838	Paris, France,	1,851,792
Amsterdam, Netherlands,	281,805	Hong Kong, China,	124,198	Patna, East India,	284,182
Angers, France,	54,791	Huddersfield, England,	70,283	Peking, China,	1,648,814
Antwerp, Belgium,	136,663	Hull, England,	131,892	Pesth, Hungary,	200,476
Athens, Greece,	48,107	Hyderabad, East India,	200,000	Plymouth, England,	68,768
Angsburg, Bavaria,	51,284	Ipswich, England,	42,947	Port-au-Prince, Haiti,	22,000
Baden-Baden, Baden,	10,063	Jakoba, Africa,	150,000	Portsmouth, England,	113,569
Bangalore, East India,	140,000	Jongping, China,	200,000	Posen, Hungary,	56,374
Bangkok, Siam,	500,000	Jeddo, Japan,	1,554,848	Prague, Austria,	157,713
Barcelona, Spain,	252,015	Jerusalem, Palestine,	18,000	Preston, England,	85,427
Barmen, Prussia,	74,496	Joudpore, East India,	150,000	Quebec, Canada,	95,699
Baroda, East India,	140,000	Kasan, Russia,	78,602	Quito, Ecuador,	76,000
Basel, Switzerland,	44,894	Kharkoff, Russia,	59,968	Rheims, France,	71,994
Bath, England,	52,557	Kagosima, Japan,	180,000	Riga, Russia,	102,043
Belfast, Ireland,	174,394	Kicheneff, Russia,	108,998	Rio de Janeiro, Brazil,	260,000
Benares, East India,	200,000	Kieff, Russia,	70,591	Rochedale, England,	44,559
Berditchev, Russia,	53,787	Kingston, Jamaica,	35,000	Rome, Italy,	244,484
Berlin, Prussia,	826,341	Kingston-upon-Hull, Eng.,	121,892	Rotterdam, Netherlands,	125,983
Bern, Switzerland,	36,001	Königsburg, Prussia,	112,123	Roubaix, France,	75,980
Beyrout, Turkey,	70,000	LaPuebla, Mexico,	70,603	Rouen, France,	102,470
Bhurtpore, Hindostan,	100,000	Lausanne, Switzerland,	26,520	Salford, England,	124,801
Birkenhead, England,	45,418	Leeds, England,	259,212	Santiago, Chili,	150,000
Birmingham, England,	343,787	Leighorn, Italy,	118,851	Santiago de Cuba, Cuba,	45,000
Blackburn, England,	76,339	Leicester, England,	95,220	Saragossa, Spain,	82,189
Bogota, New Granada,	46,000	Leyden, Netherlands,	39,574	Saratoff, Russia,	93,218
Bologna, Italy,	115,957	Lepsig, Saxony,	106,925	Sevilla, Spain,	115,000
Bolton, England,	82,853	Lemberg or Leopold, Austria,	87,105	Shanghai, China,	320,000
Bombay, East India,	646,636	Liège, Belgium,	106,442	Sheffield, England,	229,946
Bordeaux, France,	194,241	Lille, France,	158,117	Smolensk, Russia,	22,977
Bradford, England,	145,680	Lima, Peru,	121,370	Smyrna, Turkey,	170,000
Bremen, Germany,	82,950	Limerick, Ireland,	49,670	Sochow, China,	2,000,000
Breslau, Prussia,	208,025	Limoges, France,	55,134	Southampton, England,	53,741
Brest, France,	79,847	Lisbon, Portugal,	275,266	St. Etienne, France,	96,620
Brighton, England,	90,011	Liverpool, England,	493,403	Stettin, Prussia,	76,149
Bristol, England,	182,552	London, Eng. } City,	74,897	St. John, New Brunswick,	28,988
Brünn, Austria,	73,464	London, Eng. } Metro. Dist. 3,266,987	74,897	St. John's, Newfoundland,	22,583
Brunswick, Germany,	57,883	London, Canada,	18,113	Stockholm, Sweden,	147,240
Brussels, Belgium,	314,077	Lubeck, Germany,	89,743	Stockport, England,	53,016
Bucharest, Turkey,	141,754	Lucknow, East India,	300,000	Stratford, England,	23,282
Buenos Ayres, Argen. Rep.,	177,787	Lucerne, Switzerland,	14,524	Stratford-on-Avon, Eng.,	7,342
Cadix, Spain,	71,914	Lyons, France,	323,954	St. Petersburg, Russia,	667,628
Cairo, Egypt,	256,700	Madras, East India,	427,771	Strasbourg, France,	94,000
Calcutta, East India,	447,001	Madrid, Spain,	332,024	Stuttgart, Württemberg,	107,000
Cambridge, England,	30,078	Magdeburg, Prussia,	84,452	Sunderland, England,	98,242
Carthage, Spain,	54,315	Malaga, Spain,	113,050	Swansea, England,	51,702
Canton, China,	1,300,000	Malta Island,	146,852	Sydney, New South Wales,	124,755
Catania, Italy,	84,397	Manchester, England,	351,189	Szegedin, Hungary,	70,179
Cawnpore, East India,	111,281	Manilla, Philippine Islands,	160,000	Tabriz, Persia,	150,000
Chemnitz, Saxony,	66,229	Marseilles, France,	312,864	Taschkend, Russia,	100,000
Christiania, Norway,	66,657	Matanzas, Cuba,	30,000	Teheran, Persia,	100,000
Cologne, Prussia,	129,233	Melbourne, Australia,	91,254	Tientsin, China,	400,000
Constantinople, Turkey,	1,075,000	Merthyr Tydfil, Wales,	97,020	Tiflis, Russia,	60,937
Copenhagen, Denmark,	100,866	Messina, Italy,	114,812	Tokot, Turkey,	150,000
Cork, Ireland,	78,382	Metz, France,	51,857	Tokio—or Yedo—Japan,	779,361
Crefeld, Prussia,	57,128	Mexico, Mexico,	210,327	Toronto, Canada,	44,821
Cronstadt, Russia,	45,155	Milan, Italy,	199,009	Toulon, France,	77,126
Damascus, Turkey,	150,000	Montevideo, Uruguay,	105,296	Toulouse, France,	128,936
Dantzic, Prussia,	99,122	Montpellier, France,	55,606	Trèves, Prussia,	21,442
Delhi, East India,	152,406	Montreal, Canada,	107,325	Trieste, Austria,	109,324
Derby, England,	49,810	Moorshedabad, East India,	146,963	Tula, Russia,	58,150
Dover, England,	28,506	Morocco, Morocco,	50,000	Tunis, Tunis,	120,000
Dresden, Saxony,	177,089	Moscow, Russia,	611,970	Turin, Italy,	212,644
Dublin, Ireland,	245,722	Mühlhouse, France,	52,825	Utrecht, Netherlands,	64,275
Dundee, Scotland,	118,974	Munich, Bavaria,	170,688	Valencia, Spain,	145,512
Dusseldorf, Prussia,	69,351	Murcia, Spain,	109,446	Valladolid, Spain,	50,017
Edinburgh, Scotland,	196,500	Nagpore, East India,	111,281	Valparaiso, Chili,	110,000
Eibfeld, Prussia,	73,394	Nancy, France,	52,978	Venice, Italy,	128,901
Ekater, England,	34,650	Nantes, France,	118,517	Vera Cruz, Mexico,	12, 00
Florence, Italy,	167,093	Naples, Italy,	448,743	Verona, Italy,	67,080
Foochow, China,	600,000	Newcastle-upon-Tyne, Eng.,	128,443	Vienna, Austria,	1,020,770
Frankfort-on-Maine, Prus.,	90,222	Nice, France,	52,877	Vilna, Russia,	79,265
Geneva, Switzerland,	46,783	Nicolaieff, Russia,	67,972	Warsaw, Russia,	279,502
Genoa, Italy,	130,269	Nimes, France,	63,394	Wolverhampton, England,	68,291
Ghent, Belgium,	121,469	Ningpo, China,	500,000	Worcester, England,	33,226
Gibraltar,	25,216	Northampton, England,	41,168	Yohohama, Japan,	60,000
Glasgow, Scotland,	547,538	Norwich, England,	80,386	York, England,	43,196
Göteborg, Sweden,	59,329	Nottingham, England,	86,621	Zürich, Switzerland,	21,199

POPULATION OF MASSACHUSETTS.

27

New Braintree	606	Phillipston	666	Sterling	1,569	Westborough	5,141
Northborough	1,398	Princeton	1,063	Sturbridge	2,213	West Boylston	2,902
Northbridge	4,030	Royalston	1,260	Sutton	3,051	West Brookfield	1,903
North Brookfield	3,749	Rutland	1,030	Templeton	2,764	Westminster	1,712
Oakham	873	Shrewsbury	1,524	Upton	2,125	Winchendon	3,762
Oxford	2,938	Southborough	1,986	Uxbridge	3,029	Worcester	49,317
Paxton	600	Southbridge	5,740	Warren	3,260		
Petersham	1,203	Spencer	5,451	Webster	5,064		
							210,295

POPULATION OF NEW YORK.

CENSUS OF 1875.

*Denotes cities.

Total, 4,705,208

Albany.		Carrollton	1,218	Ellery	1,717	Dannemora	1,294
*Albany	86,013	Cold Spring	924	Ellicott	9,026	Ellenburgh	3,186
Berne	2,567	Conewango	1,320	Ellington	1,589	Moers	4,543
Bethlehem	3,763	Dayton	1,402	French Creek	1,049	Peru	2,839
Coeymans	3,126	East Otto	1,185	Gerry	1,155	Salisbury	8,804
*Cohoes	17,516	Ellicottville	1,907	Hanover	4,155	Saratoga	4,110
Guilderland	3,510	Farmersville	1,094	Harmony	3,622	Schuyler Falls	1,719
Knox	1,641	Franklinville	1,657	Kiantone	520	Asylums, Prisons, &c. ..	29
New Scotland	3,268	Freedom	1,341	Mina	1,195		
Rensselaerville	2,582	Great Valley	1,624	Poland	1,973		49,761
Watervliet	20,734	Hinsdale	1,575	Pomfret	4,493	Columbia.	
Westerlo	2,317	Humphrey	1,071	Portland	2,048	Ancram	1,715
Asylums, Prisons, &c. ..	493	Iechua	910	Ripley	1,899	Austerlitz	1,388
	147,530	Leon	1,201	Sheridan	1,665	Canaan	1,702
Allegany.		Little Valley	1,147	Sherman	1,459	Chatham	4,501
Alfred	1,381	Lyndon	810	Stockton	1,835	Claverack	3,825
Allen	777	Macbias	1,303	Villanova	1,438	Clermont	937
Alma	803	Mansfield	1,153	Westfield	3,679	Copake	1,884
Almond	1,612	Napoli	1,095	Part Catt. Ind. Res. ..	62	Gallatin	1,361
Amity	2,021	New Albion	1,584	Asylums, Prisons, &c. ..	4	Germantown	1,445
Andover	1,983	Olean	3,109		64,869	Ghent	2,963
Angelica	1,500	Otto	1,091	Chemung.		Greenport	1,354
Belfast	1,598	Perryburgh	1,393	Ashland	1,080	Hillsdale	1,879
Birdsall	797	Persia	1,336	Baldwin	1,006	*Hudson	8,828
Bolivar	1,002	Portville	2,146	Big Flats	1,938	Kinderhook	4,060
Burns	1,613	Randolph	2,433	Catlin	1,426	Livingston	1,960
Caneadea	1,732	Red House	453	Chemung	2,002	New Lebanon	2,459
Centerville	997	Salamanca	2,827	Elmira town	1,481	Stockport	1,648
Clarksville	797	South Valley	872	*Elmira	20,538	Stuyvesant	2,333
Cuba	2,260	Yorkshire	1,699	Erin	1,561	Taghanick	1,401
Friendship	1,871	Indian Reservations ..	1,145	Horseheads	3,899	Asylums, Prisons, &c. ..	53
Genesee	958	Asylums, Prisons, &c. ..	25	Southport	3,285		47,756
Granger	1,159		48,477	Van Etten	1,735	Cortland.	
Grove	1,114	Cayuga.		Veteran	2,373	Cincinnati	1,079
Hume	1,932	*Auburn	18,359	Asylums, Prisons, &c. ..	55	Cortlandville	6,140
Independence	1,217	Aurelius	1,982		41,879	Cuyler	1,253
New Hudson	1,148	Brutus	2,831	Chenango.		Freetown	866
Rushford	1,516	Cato	2,097	Afton	2,238	Harford	1,038
Scio	1,641	Conquest	1,738	Bainbridge	1,931	Homer	3,657
Ward	705	Fleming	1,262	Columbus	1,184	Lapeer	724
Wellsville	4,247	Genoa	2,419	Coventry	1,349	Marathon	1,518
West Almond	798	Ira	2,067	German	666	Preble	1,089
Willing	1,313	Ledyard	2,257	Greene	3,565	Scott	1,055
Wirt	1,304	Locke	1,131	Guilford	2,523	Solon	834
Asylums, Prisons, &c. ..	25	Mentz	2,303	Lincklaen	855	Taylor	1,025
	41,721	Montezuma	1,398	Macdonough	1,277	Truxton	1,468
Broome.		Moravia	2,351	New Berlin	2,309	Virgil	1,859
Barker	1,441	Niles	1,877	North Norwich	1,027	Willett	863
Binghamton	2,434	Owasco	1,289	Norwich	5,935	Asylums, Prisons, &c. ..	32
*Binghamton	15,550	Scipio	1,920	Otselic	1,567		24,500
Chenango	1,630	Sempronius	1,123	Oxford	2,989	Delaware.	
Colesville	3,327	Sennett	1,603	Pharsalia	1,106	Andes	2,711
Conklin	1,290	Springport	2,183	Pitcher	1,082	Bovina	983
Fenton	1,562	Sterling	3,046	Plymouth	1,348	Colchester	2,724
Kirkwood	1,379	Summer Hill	1,002	Preston	825	Davenport	2,195
Lisle	2,445	Throop	1,213	Sherburne	2,945	Delhi	2,945
Maine	2,071	Venice	1,757	Smithville	1,522	Franklin	3,002
Nanticoke	1,055	Victory	1,946	Smyrna	1,665	Hamden	1,648
Sandford	3,659	Asylums, Prisons, &c. ..	6	Asylums, Prisons, &c. ..	29	Hancock	3,176
Triangle	2,122		61,213		39,937	Harpersfield	1,454
Union	2,638	Chautauqua.		Clinton.		Kortright	1,679
Vestal	2,026	Arkwright	1,151	Altona	3,450	Masonville	1,660
Windsor	3,224	Busti	1,822	Ausable	3,207	Meredith	1,390
Asylums, Prisons, &c. ..	60	Carroll	1,827	Beekmantown	2,393	Middletown	3,029
	47,913	Charlotte	1,706	Black Brook	3,443	Roxbury	2,211
Cattaraugus.		Chautauqua	3,153	Champlain	5,311	Sidney	2,231
Allegany	2,543	Cherry Creek	1,582	Chazy	3,074	Stamford	1,371
Ashford	1,891	Clymer	1,408	Clinton	2,377	Tompkins	4,138
		Dunkirk	7,655			Walton	3,367

POPULATION OF THE STATE OF NEW YORK.

asylums, Prisons, &c.	35
Dutchess.	42,149
Amenia	2,795
Beekman	1,554
Clinton	1,093
Dover	2,180
East Fishkill	2,488
Fishkill	13,471
Hyde Park	2,771
La Grange	1,800
Milan	1,416
North East	2,266
Pawling	1,907
Pine Plains	1,414
Pleasant Valley	1,827
Poughkeepsie	4,284
*Poughkeepsie	19,585
Red Hook	4,229
Rhinebeck	3,777
Stanford	2,139
Union Vale	1,446
Washington	2,670
Essex.	76,056
Alden	2,582
Amherst	4,807
Aurora	2,577
Boston	1,577
Brandt	1,378
*Buffalo	184,573
Cheektowaga	2,298
Clarence	3,349
Colden	1,550
Collins	1,946
Concord	3,186
East Hamburg	2,892
Eden	2,820
Elma	2,812
Evans	2,786
Grand Island	1,072
Hamburg	3,096
Holland	1,686
Lancaster	4,227
Marilla	1,867
Newstead	8,493
North Collins	1,689
Sardinia	1,693
Tonawanda	4,278
Wales	1,439
West Seneca	3,446
Reservations	1,251
Asylums, Prisons, &c.	250
Essex.	199,570
Chesterfield	3,019
Crown Point	3,161
Elizabethtown	1,461
Essex	1,783
Jay	2,459
Keene	758
Lewis	1,744
Minerva	962
Morrah	7,988
Newcomb	183
North Elba	307
North Hudson	720
Schroon	1,514
St. Armand	414
Ticonderoga	3,401
Westport	1,981
Willsbrough	1,764
Wilmingon	876
Asylums, Prisons, &c.	10
Franklin.	34,474
Bangor	2,271
Bellmont	2,068
Bombay	1,397
Brandon	742
Brighton	247
Burke	2,116
Chateaugay	2,727
Constable	1,586
Dickinson	2,023
Duane	289
Fort Covington	2,421

Franklin	1,094
Harrietstown	491
Malone	7,335
Molra	2,282
Westville	1,722
St. Regis Indian Res.	737
Asylums, Prisons, &c.	13
	31,581
Fulton.	
Bleecker	949
Broadalbin	2,409
Caroga	884
Ephratah	2,110
Johnstown	15,656
Mayfield	2,352
Northampton	1,993
Oppenheim	1,851
Perth	936
Stratford	1,031
Asylums, Prisons, &c.	17
	30,188
Genesee.	
Alabama	1,810
Alexander	1,550
Batavia	6,942
Bergen	1,971
Bethany	1,578
Byron	1,708
Darien	2,084
Elba	1,942
Le Roy	4,754
Oakfield	1,471
Pavilion	1,684
Pembroke	2,856
Stafford	1,818
Pt Tona da Ind. Res.	427
Asylums, Prisons, &c.	16
	32,551
Greene.	
Ashland	988
Athens	3,476
Cairo	2,246
Catskill	8,020
Coxsackie	4,000
Durham	2,214
Greenville	2,084
Halcott	891
Hunter	1,490
Jewett	1,119
Lexington	1,816
New Baltimore	2,669
Prattsville	1,128
Windham	1,492
Asylums, Prisons, &c.	16
	32,544
Hamilton.	
Arietta	231
Benson	356
Hope	705
Indian Lake	425
Lake Pleasant	332
Long Lake	299
Morehouse	163
Wells	970
Asylums, Prisons, &c.	1
	3,482
Herkimer.	
Columbia	1,590
Danube	1,239
Fairfield	1,578
Frankfort	3,425
German Flats	7,402
Herkimer	3,266
Litchfield	1,250
Little Falls	5,871
Manhalm	2,179
Newport	1,792
Norway	1,054
Ohio	987
Russia	2,055
Salisbury	1,822
Schuyler	1,500
Stark	1,398
Warren	1,461
Wilmurt	185

Winfield	1,540
Asylums, Prisons, &c.	53
	41,692
Jefferson.	
Adams	3,334
Alexandria	3,476
Antwerp	3,363
Brownville	2,876
Cape Vincent	3,188
Champion	2,246
Clayton	4,215
Ellisburgh	4,819
Henderson	1,815
Hounsfield	2,552
Le Ray	2,738
Lorraine	1,377
Lyme	2,244
Orleans	2,307
Pamela	1,055
Philadelphia	1,709
Rodman	1,468
Rutland	1,849
Theresa	2,361
Watertown	1,279
*Watertown	10,041
Wilna	4,265
Worth	7,67
Asylums, Prisons, &c.	23
	65,362
Kings.	
*Brooklyn	484,616
Flatbush	4,968
Flatlands	2,654
Gravesend	2,123
New Lots	10,765
New Utrecht	3,805
Asylums, Prisons, &c.	226
	5,09,216
Lewis.	
Croghan	2,894
Denmark	1,084
Diana	1,925
Greig	1,338
Harrisburgh	1,014
High Market	1,068
Lewis	1,207
Leyden	1,975
Lowville	2,804
Lyonsdale	14,16
Martinsburgh	2,144
Montague	732
New Bremen	2,194
Osceola	640
Pinckney	1,145
Turin	1,396
Watson	1,265
West Turin	1,844
Asylums, Prisons, &c.	7
	29,236
Livingston.	
Avon	3,325
Caledonia	1,981
Conesus	1,377
Genesee	3,118
Groveland	1,373
Leicester	1,662
Lima	2,921
Livonia	2,898
Mount Morris	3,817
North Dansville	40,84
Nunda	2,708
Ossian	1,144
Portage	1,173
Sparta	1,141
Springwater	2,129
West Sparta	1,208
York	2,483
Asylums, Prisons, &c.	28
	88,564
Madison.	
Brookfield	3,516
Cazenovia	4,256
De Ruyter	1,618
Eaton	3,568
Fenner	1,268

Georgetown	1,427
Hamilton	3,725
Lebanon	1,475
Lenox	9,440
Madison	2,439
Nelson	1,662
Smithfield	1,252
Stockbridge	1,970
Sullivan	47,61
Part Oneida Reserv.	78
Asylums, Prisons, &c.	39
	42,490
Monroe.	
Brighton	2,964
Chili	2,287
Clarkson	1,922
Gates	1,397
Greece	4,860
Henrietta	2,325
Hamlin	2,322
Irondequoit	1,875
Mendon	2,968
Ogden	2,977
Parma	2,963
Penfield	2,880
Perrinton	3,873
Pittsford	2,215
Riga	1,969
*Rochester	51,673
Rush	1,699
Sweden	5,164
Webster	2,819
Wheatland	2,629
Asylums, Prisons, &c.	103
	184,584
Montgomery.	
Amsterdam	9,064
Canajoharie	4,248
Charleston	1,403
Florida	3,065
Glen	2,024
Minden	4,685
Mohawk	2,887
Palatine	2,713
Root	2,292
St. Johnsville	2,199
Asylums, Prisons, &c.	20
	35,200
New York.	
*New York	1,046,087
Niagara.	
Cambria	2,022
Harland	3,225
Lewiston	2,839
Lockport	2,842
*Lockport	12,694
Newfane	3,800
Niagara	6,076
Pendleton	1,075
Porter	2,102
Royalton	4,990
Somerset	1,918
Wheatfield	4,168
Wilson	2,847
Reservations	414
Asylums, Prisons, &c.	62
	51,904
Oneida.	
Annsville	2,634
Augusta	22,38
Ava	1,026
Boonville	4,118
Bridgewater	1,809
Camden	3,558
Deerfield	2,104
Florence	2,192
Floyd	1,144
Forestport	1,284
Kirkland	4,760
Lee	2,425
Marcy	1,422
Marshall	2,220
New Hartford	4,397
Paris	3,596
Remsen	1,178

POPULATION OF THE STATE OF NEW YORK.

29

*Rome	11,922
Sangerfield	2,921
Steuben	1,221
Trenton	8,184
*Utica	32,070
Vernon	3,018
Verna	5,487
Vienna	3,073
Western	2,250
Westmoreland	2,757
Whitestown	4,984
Part Oneida Ind. Res.	60
Asylums, Prisons, &c.	75

Onondaga. 113,967

Camillus	2,613
Cicero	2,808
Clay	3,025
De Witt	3,137
Elbridge	4,220
Fabius	1,961
Geddes	5,526
Lafayette	2,194
Lysander	4,999
Manlius	6,357
Marcellus	2,501
Onondaga	6,088
Otisco	1,534
Pompey	3,842
Salina	2,964
Skaneateles	5,049
Stafford	1,488
*Syracuse	48,815
Tully	1,473
Van Buren	3,183
Onondaga Ind. Res.	401
Asylums, Prisons, &c.	95

Ontario. 113,223

Bristol	1,597
Canadice	882
Canandaigua	7,765
East Bloomfield	2,420
Farmington	1,949
Geneva	7,557
Gorham	2,427
Hopewell	1,825
Manchester	3,744
Naples	2,488
Phelps	5,897
Richmond	1,659
Seneca	2,681
South Bristol	1,251
Victor	2,648
West Bloomfield	1,570
Asylums, Prisons, &c.	50

Orange. 47,730

Blooming Grove	2,465
Chester	2,256
Cornwall	3,615
Crawford	1,988
Deerpark	11,115
Goshen	4,065
Greenville	1,065
Hamptonburgh	1,152
Highlands	2,953
Minleink	1,495
Monroe	4,957
Montgomery	4,514
Mount Hope	1,700
Newburgh	8,542
*Newburgh	17,327
New Windsor	2,461
Walkill	10,579
Warwick	5,864
Wawayanda	2,057
Asylums, Prisons, &c.	82

Orleans. 85,252

Albion	5,447
Barre	2,356
Carlton	2,406
Clarendon	1,760
Gaines	2,156
Kendall	1,750

Murray	2,549
Ridgeway	5,548
Shelby	3,874
Yates	2,012
Asylums, Prisons, &c.	19

Oswego. 29,977

Albion	2,479
Amboy	1,279
Boylston	1,132
Conestantia	3,491
Granby	4,173
Hannibal	3,254
Hastings	2,931
Mexico	3,761
New Haven	1,728
Orwell	1,457
Oswego	2,978
*Oswego	22,455
Palermo	2,048
Parish	2,062
Redfield	1,304
Richland	4,023
Sandy Creek	2,736
Schroepfel	3,262
Scriba	3,120
Volney	5,775
West Monroe	1,321
Williamstown	1,615
Asylums, Prisons, &c.	31

Otsego. 78,615

Burlington	1,130
Butternuts	2,046
Cherry Valley	2,244
Decatur	741
Edmeston	1,751
Exeter	1,326
Hartwick	2,188
Laurens	1,874
Maryland	2,385
Middlefield	2,698
Milford	2,294
Morris	2,308
New Lisbon	1,546
Oneonta	3,995
Otego	1,972
Pittsfield	4,470
Plainfield	1,521
Richfield	1,182
Roseboom	2,151
Springfield	1,433
Unadilla	1,945
Westford	2,547
Worcester	1,256
Asylums, Prisons, &c.	25

Putnam. 49,815

Carmel	2,801
Kent	1,408
Patterson	1,526
Phillipstown	5,168
Putnam Valley	1,845
South East	3,066
Asylums, Prisons, &c.	7

Queens. 15,811

Flushing	15,367
Hempstead	14,802
Jamaica	8,999
*Long Island City	15,609
Newtown	10,631
North Hempstead	7,199
Oyster Bay	11,462
Asylums, Prisons, &c.	62

Rensselaer. 84,131

Berlin	2,252
Brunswick	3,237
East Greenbush	2,087
Grafton	1,625
Greenbush	7,072
Hoosick	6,530
Lansingburgh	6,987

Nassau	2,660
North Greenbush	3,940
Petersburgh	1,718
Pittsford	3,967
Poestenkill	1,727
Sandlake	2,576
Shaghticoke	3,275
Schockad	4,458
Stephentown	2,048
*Troy	48,831
Asylums, Prisons, &c.	143

Richmond. 105,053

Castleton	11,007
Middletown	8,851
Northfield	6,529
Southfield	4,448
Westfield	4,883
Asylums, Prisons, &c.	23

Rockland. 35,241

Clarkstown	4,535
Haverstraw	6,791
Orangetown	7,208
Ramapo	5,119
Stony Point	3,274
Asylums, Prisons, &c.	24

St. Lawrence. 26,951

Brasher	3,486
Canton	6,018
Clifton	85
Colton	1,586
De Kalb	3,044
De Peyster	1,221
Edwards	1,094
Fine	760
Fowler	1,638
Gouverneur	3,830
Hammond	1,815
Herron	1,806
Hopkinton	1,956
Lawrence	2,641
Liabon	4,211
Louisville	2,089
Macomb	1,790
Madrid	1,988
Massena	2,709
Morristown	1,849
Norfolk	2,476
*Oswegatchie	13,204
Parisville	2,043
Pierrepont	2,310
Pitcairn	868
Potsdam	7,417
Rossie	1,765
Russell	2,417
Stockholm	3,550
Waddington	2,516
Asylums, Prisons, &c.	47
*Includes city of Ogdensburg.	84,124

Saratoga. 55,233

Ballston	1,946
Charlton	1,589
Clifton Park	2,505
Corinth	1,660
Day	1,199
Edinburgh	1,435
Galway	1,945
Greenfield	2,692
Hadley	1,067
Halfmoon	3,188
Malta	1,215
Milton	5,277
Moreau	2,315
Northumberland	1,024
Providence	1,133
Saratoga	4,522
Saratoga Springs	10,775
Stillwater	8,439
Waterford	4,392
Wilton	1,218
Asylums, Prisons, &c.	87

Schenectady. 22,892

Duanesburgh	2,930
Glenville	2,885
Niskayuna	1,112
Princetown	892
Rotterdam	2,340
*Schenectady	12,748
Asylums, Prisons, &c.	26

Schoharie. 32,419

Blenheim	1,170
Broome	1,705
Carlisle	1,634
Cobleskill	3,140
Conesville	1,174
Esperance	1,315
Fulton	2,603
Gilboa	2,171
Jefferson	1,536
Middleburgh	3,268
Richmondville	2,109
Schoharie	3,219
Seward	1,772
Sharon	2,587
Summit	1,467
Wright	1,504
Asylums, Prisons, &c.	25

Schuyler. 18,928

Catharine	1,051
Cayuta	669
Dix	4,218
Hector	4,970
Montour	1,885
Orange	1,942
Reading	1,715
Tyrene	1,964
Asylums, Prisons, &c.	14

Seneca. 27,299

Covert	2,097
Fayette	3,371
Junius	1,313
Lodi	1,896
Ovid	2,397
Romulus	2,073
Seneca Falls	7,076
Tyre	1,218
Varick	1,731
Waterloo	4,102
Asylums, Prisons, &c.	25

Steuben. 2,595

Addison	2,595
Avoca	1,778
Bath	6,660
Bradford	991
Cameron	1,612
Campbell	2,090
Canisteo	2,955
Caton	1,635
Cohocton	3,165
Corning	6,811
Danville	1,854
Erwin	2,024
Freemont	1,124
Greenwood	1,321
Hartsville	964
Hornby	1,317
Hornellsville	8,879
Howard	2,137
Jasper	1,663
Lindley	1,482
Prattsburgh	2,523
Pultney	1,444
Rathbone	1,393
Thurston	1,389
Troupsburgh	2,316
Tuscarora	1,480
Urbana	2,119
Wayland	2,627
Wayne	853
West Union	1,329
Wheeler	1,348
Woodhull	1,978

POPULATION OF THE STATE OF NEW YORK.

Asylums, Prisons, &c. 27	Tompkins.	Washington.	New Rochelle. 4,696
Suffolk. 73,923	Caroline. 2,129	Argyle. 2,615	North Castle. 1,963
Babylon. 4,539	Danby. 2,161	Cambridge. 2,275	North Salem. 1,587
Brookhaven. 11,451	Dryden. 4,518	Dresden. 800	Ossining. 7,903
East Hampton. 2,803	Enfield. 1,685	Easton. 2,463	Pelham. 1,540
Huntington. 7,753	Groton. 3,428	Fort Ann. 3,452	Poundridge. 1,012
Ielp. 5,815	Ithaca. 10,058	Fort Edward. 5,068	Rye. 5,966
Riverhead. 3,985	Lansing. 2,960	Granville. 4,098	Scarsdale. 580
Shelter Island. 645	Newfield. 2,528	Greenwich. 3,979	Somers. 1,686
Smithtown. 2,387	Ulyses. 3,390	Hampton. 877	Westchester. 4,768
Southampton. 6,148	Asylums, Prisons, &c. 18	Harford. 1,816	White Plains. 2,727
Southold. 6,851	32,915	Hebron. 2,442	*Yonkers. 17,269
Shinnecock Ind. Res. 185	Ulster.	Jackson. 1,562	Yorktown. 2,617
Asylums, Prisons, &c. 26	Denning. 1,116	Kingsbury. 4,545	Asylums, Prisons, &c. 196
52,088	Esopus. 4,528	Putnam. 642	
Sullivan.	Gardiner. 1,710	Salem. 3,716	Wyoming. 100,660
Bethel. 2,674	Hardenberg. 671	White Creek. 2,757	Arcade. 2,039
Callicoon. 2,487	Hurley. 3,018	Whitehall. 5,039	Attica. 3,064
Cohocton. 1,506	Kingston. 4,507	Asylums, Prisons, &c. 21	Bennington. 2,486
Delaware. 2,016	*Kingston. 20,474	48,167	Castle. 2,277
Fallsburgh. 2,884	Lloyd. 2,584	Wayne.	Covington. 1,132
Forestburgh. 1,056	Marbletown. 3,997	Arcadia. 5,660	Eagle. 1,043
Fremont. 2,331	Marlborough. 2,989	Butler. 2,166	Gainesville. 1,715
Highland. 1,046	New Paltz. 1,943	Galen. 5,468	Genesee Falls. 909
Liberty. 3,843	Olive. 3,181	Huron. 1,861	Java. 1,953
Lumberland. 1,188	Plattekill. 2,042	Lyons. 5,020	Middlebury. 1,784
Mamakating. 4,116	Rochester. 3,938	Macedon. 2,716	Orangeville. 1,106
Neversink. 2,345	Rosendale. 4,359	Marion. 2,142	Perry. 2,421
Rockland. 2,193	Saugerties. 10,951	Ontario. 2,788	Pike. 1,727
Thompson. 3,852	Shandaken. 2,718	Palmyra. 4,423	Sheldon. 2,277
Tusten. 2,000	Shawangunk. 2,800	Rose. 2,216	Warsaw. 3,441
Asylums, Prisons, &c. 18	Wawarsing. 8,707	Savannah. 1,880	Wethersfield. 1,359
34,985	Woodstock. 1,945	Sodus. 5,160	Asylums, Prisons, &c. 12
Tioga.	Asylums, Prisons, &c. 93	Walworth. 2,394	30,595
Barton. 5,944	88,271	Williamson. 2,689	Yates.
Berkshire. 1,304	Warren.	Wolcott. 3,827	Barrington. 1,440
Candor. 4,208	Bolton. 1,123	Asylums, Prisons, &c. 22	Benton. 2,410
Newark Valley. 2,371	Caldwell. 1,267	49,882	Italy. 1,335
Nichols. 1,687	Chester. 2,199	Westchester.	Jerusalem. 2,507
Owego. 9,715	Hague. 681	Bedford. 3,753	Middlesex. 1,359
Richford. 1,451	Horicon. 1,543	Cortlandt. 11,970	Milo. 5,008
Spencer. 1,884	Johnsburgh. 2,580	East Chester. 8,333	Potter. 1,918
Tioga. 3,162	Luzerne. 1,305	Greenburgh. 10,997	Starkey. 2,448
Asylums, Prisons, &c. 18	Queensbury. 8,618	Harrison. 1,435	Torrey. 1,232
31,744	Stony Creek. 1,254	Lewisborough. 1,600	Asylums, Prisons, &c. 9
	Thurman. 10,919	Mamaroneck. 1,431	19,686
	Warrensburgh. 1,818	Mount Pleasant. 5,169	
	Asylums, Prisons, &c. 8	New Castle. 2,242	
	23,295		

Number of cities in New York State, 24; number of towns, 936; number of counties, 60.

POPULATION OF RHODE ISLAND.

* Denotes cities.

CENSUS OF 1875.

Total, 258,239.

Bristol.	Newport.	East Providence.	Washington.
Barrington. 1,185	Jamestown. 488	Foster. 4,833	Charlestown. 1,054
Bristol. 5,829	Little Compton. 1,150	Glocester. 2,096	Exeter. 1,365
Warren. 4,005	Middletown. 1,074	Johnston. 1,953	Hopkinton. 2,700
Kent.	*Newport. 1,028	Lincoln. 21,565	North Kingstown. 3,506
Coventry. 4,580	New Shoreham. 1,147	North Providence. 1,808	South Kingstown. 4,214
East Greenwich. 3,120	Portsmouth. 1,893	North Smithfield. 2,757	Richmond. 1,738
West Greenwich. 1,034	Pt.smouth. 2,101	Providence. 100,375	Westerly. 5,406
Warwick. 11,614	Providence. 21,887	Scituate. 4,101	
	Burrillville. 5,249	Smithfield. 2,887	20,067
	Cranston. 5,688	Woonsocket. 13,576	
	Cumberland. 5,673		
	20,348	184,924	

POPULATION OF THE UNITED STATES.

Alabama. 996,961	Mississippi. 884,170	Wisconsin. 1,055,197
Arkansas. 433,179	Missouri. 1,715,000	Total States. 38,108,659
California. 560,235	Nebraska. 123,000	Territories.
Connecticut. 537,418	Nevada. 42,491	Arizona. 8,658
Delaware. 125,015	New Hampshire. 818,300	Colorado. 39,706
Florida. 187,759	New Jersey. 905,794	Dakota. 14,181
Georgia. 1,200,609	New York. 4,380,822	Idaho. 14,996
Illinois. 2,539,638	North Carolina. 1,069,614	Montana. 20,594
Indiana. 1,678,046	Ohio. 2,659,214	New Mexico. 91,222
Iowa. 1,191,802	Oregon. 90,922	Utah. 56,798
Kansas. 362,373	Pennsylvania. 3,515,993	Washington. 23,501
Kentucky. 1,321,001	Rhode Island. 217,356	Wyoming. 9,118
Louisiana. 732,731	South Carolina. 728,000	Dist. of Columbia. 131,706
Maine. 626,468	Tennessee. 1,257,983	Totals. 39,857,784
Maryland. 780,894	Texas. 707,500	
Massachusetts. 1,457,351	Vermont. 330,552	
Michigan. 1,134,396	Virginia. 1,224,820	

POPULATION OF CONNECTICUT.

CENSUS OF 1870.

Total,.....537,454

Fairfield.

Bethel . . .	2,311
Bridgeport . . .	19,835
Brookfield . . .	1,193
Danbury . . .	8,753
Darien . . .	1,808
Easton . . .	1,288
Fairfield . . .	5,645
Greenwich . . .	7,644
Huntington . . .	1,527
Monroe . . .	1,226
New Canaan . . .	2,497
New Fairfield . . .	870
Newtown . . .	3,681
Norwalk . . .	12,119
Redding . . .	1,624
Ridgefield . . .	1,919
Sherman . . .	846
Stamford . . .	9,714
Stratford . . .	3,032
Trumbull . . .	1,335
Weston . . .	1,054
Westport . . .	3,361
Wilton . . .	1,994

95,276

Hartford.

Avon . . .	987
Berlin . . .	2,436
Bloomfield . . .	1,473
Bristol . . .	3,788
Burlington . . .	1,319
Canton . . .	2,639
East Granby . . .	853
East Hartford . . .	3,007
East Windsor . . .	2,882
Enfield . . .	6,322
Farmington . . .	2,616
Glastonbury . . .	3,560
Granby . . .	1,517
Hartford . . .	37,743
Hartland . . .	789
Manchester . . .	4,223
Marlborough . . .	476
New Britain . . .	9,480
Plainville . . .	1,433
Rocky Hill . . .	971
Simsbury . . .	2,051
Southington . . .	4,314
South Windsor . . .	1,688
Suffield . . .	3,277
West Hartford . . .	1,533
Wethersfield . . .	2,693
Windsor . . .	2,783
Windsor Locks . . .	2,154

109,007

Litchfield.

Barkhamsted . . .	1,439
Bethlehem . . .	750
Bridgewater . . .	877
Canaan . . .	1,257
Colebrook . . .	1,141

Cornwall . . .	1,772
Goshen . . .	1,223
Harwinton . . .	1,044
Kent . . .	1,744
Litchfield . . .	3,113
Morris . . .	701
New Hartford . . .	3,078
New Milford . . .	3,586
Norfolk . . .	1,641
North Canaan . . .	1,695
Plymouth . . .	4,149
Roxbury . . .	919
Salisbury . . .	3,303
Sharon . . .	2,441
Torrington . . .	2,893
Warren . . .	672
Washington . . .	1,563
Watertown . . .	1,698
Winchester . . .	4,096
Woodbury . . .	1,931

48,727

Middlesex.

Chatham . . .	2,771
Chester . . .	1,094
Clinton . . .	1,404
Cromwell . . .	1,856
Durham . . .	1,086
East Haddam . . .	2,951
Essex . . .	1,669
Haddam . . .	2,071
Killingworth . . .	856
Middlefield . . .	1,053
Middletown . . .	11,126
Old Saybrook . . .	1,215
Portland . . .	4,693
Saybrook . . .	1,267
Westbrook . . .	987

36,099

New Haven.

Bethany . . .	1,135
Branford . . .	2,488
Cheshire . . .	2,344
Derby . . .	8,020
East Haven . . .	2,714
Guilford . . .	2,576
Hamden . . .	3,028
Madison . . .	1,814
Meriden . . .	10,495
Middlebury . . .	696
Milford . . .	3,405
Naugatuck . . .	2,830
New Haven . . .	50,840
North Branford . . .	1,035
North Haven . . .	1,771
Orange . . .	2,634
Oxford . . .	1,338
Prospect . . .	551
Seymour . . .	2,122
Southbury . . .	1,318
Wallingford . . .	3,676
Waterbury . . .	13,106

Wolcott . . .	491
Woodbridge . . .	830

121,257

New London.

Bozrah . . .	984
Colchester . . .	3,383
East Lyme . . .	1,506
Franklin . . .	731
Griswold . . .	2,575
Groton . . .	5,124
Lebanon . . .	2,211
Ledyard . . .	1,392
Lisbon . . .	502
Lyme . . .	1,181
Montville . . .	2,495
New London . . .	9,576
North Stonington . . .	1,759
Norwich . . .	16,653
Old Lyme . . .	1,362
Preston . . .	2,161
Salem . . .	717
Sprague . . .	3,463
Stonington . . .	6,813
Waterford . . .	2,482

66,570

Tolland.

Andover . . .	461
Bolton . . .	576
Columbia . . .	891
Coventry . . .	2,057
Ellington . . .	1,452
Hebron . . .	1,279
Mansfield . . .	2,401
Somers . . .	1,247
Stafford . . .	3,405
Tolland . . .	1,216
Union . . .	627
Vernon . . .	5,446
Willington . . .	942

22,000

Windham.

Ashford . . .	1,241
Brooklyn . . .	2,354
Canterbury . . .	1,543
Chaplin . . .	704
Eastford . . .	984
Hampton . . .	891
Killingly . . .	5,712
Plainfield . . .	4,521
Pomfret . . .	1,488
Putnam . . .	4,192
Scotland . . .	643
Sterling . . .	1,022
Thompson . . .	3,804
Voluntown . . .	1,052
Windham . . .	5,412
Woodstock . . .	2,955

38,518

STATISTICS OF CHURCHES IN THE UNITED STATES. (U. S. CENSUS OF 1870.)

DENOMINATIONS.	Organ- izations.	Edi- fices.	Sittings.	Property.	Ch'chs in 1860.	* ORGANIZATIONS IN STATES AND TERRITORIES.
Baptist (regular).....	14,474	12,857	3,997,116	\$39,229,221	11,221	Ga. 1,364; Ky. 1,004; N. C. 951; Tenn. 942; N. Y. 817; W. Va. 795; Mo. 792; Ala. 786; Ill. 677; Miss. 665; Ohio 555; Ind. 552; S. C. 518; Ark. 463; Penns. 385; Mich. 335; Io. 307; W. Va. 302; Tex. 275; Mass. 271; Me. 262; La. 227; N. J. 164; other States, 1056.
Baptist (other).....	1,355	1,105	363,019	2,378,977	929	Penns. 235; Maine 218; O. 158; N. Y. 85; N. H. 83; Ind. 68; Wis. 67; Vir. 64; Ill. 45; Io. 45; Tenn. 45; Md. 38; N. C. 34; R. I. 34; Mich. 31; W. Va. 23; Vt. 16; Mass. 15; Minn. 14; Mo. 13; Ark. 10; Conn. 5; S. C. 5; N. J. 4; Ala. 3; Ore. 2; Kan. 1.
Christian.....	3,578	2,832	865,602	6,425,137	2,068	O. 681; Ken. 490; Ind. 455; Mo. 394; Ill. 350; Tenn. 203; Io. 113; W. Va. 109; Penn. 97; N. Y. 95; Ark. 30; N. C. 86; Mich. 38; W. Va. 36; Kan. 35; Ga. 34; Mass. 31; Cal. 30; Miss. 30; Ore. 26; Ala. 19; N. H. 19; Tex. 18; Vt. 14; Wis. 13; other States, 57.
Congregational.....	2,887	2,715	1,117,312	25,069,698	2,234	Mass. 500; Conn. 290; N. Y. 282; Me. 251; Ill. 212; O. 187; Vt. 183; N. H. 169; Wis. 157; Mich. 156; Minn. 57; Kan. 43; Cal. 40; N. Y. 153; Penn. 238; Va. 185; Md. 153; Conn. 139; N. J. 128; O. 114; Mass. 107; Ill. 105; Mich. 100; Mo. 85; S. C. 83; Wis. 82; N. C. 77.
Episcopal (Protestant).....	2,835	2,601	991,051	36 514 549	2,145	Minn. 64; Io. 58; Ala. 50; Ind. 49; Cal. 45; R. I. 42; Ky. 38; La. 36; Ga. 35; Miss. 32; Tenn. 33; Vt. 33; other States 229.
Evangelical Association.....	815	641	193,796	2,301,650	726	Penn. 256; Wis. 179; O. 157; Ill. 58; Ind. 47; I. 32; N. Y. 25; Minn. 20; Mich. 16; Ken. 6; Mo. 6; Neb. 5; Mt. 3; Kan. 2; Ore. 2; W. Va. 2; Cal. 1; D. C. 1.
Friends.....	692	662	224,664	3,939,560	77	Penn. 114; O. 91; N. Y. 89; Io. 82; Ind. 81; N. J. 63; Mass. 29; N. C. 28; Md. 23; R. I. 17; N. H. 13; Va. 12; Mich. 10; Del. 8; Kan. 7; Ill. 5; Tenn. 5; Vt. 6; Cal. 2; Conn. 2; W. Va. 2; S. C. 1.
Jewish.....	189	152	73,265	5,155,234	77	N. Y. 47; Me. 23; Penn. 15; Ill. 10; W. Va. 8; Cal. 7; Ga. 6; O. 7; Conn. 5; Ind. 5; Io. 5; La. 5; Md. 5; Mass. 5; Mich. 5; Mo. 4; Tenn. 4; Wis. 4; Ky. 3; S. C. 3; Ala. 2; D. C. 2; Kan. 2; Ark. 1; Col. 1; N. J. 1; N. C. 1; R. I. 1; Tex. 1; W. Va. 1.
Lutheran.....	3,032	2,776	977,332	14,917,747	2,128	Tenn. 32; W. Va. 23; N. J. 19; Neb. 14; Ga. 11; D. C. 10; Miss. 10; Kan. 9; Ken. 7; Md. 6; Conn. 4; Dak. 3; other States, 11.
Methodist.....	25,278	21,337	6,528,209	69,854,121	19,883	O. 2,161; N. Y. 1,745; Ill. 1,426; Ind. 1,403; Tenn. 1,339; Penn. 1,286; Ga. 1,248; N. C. 1,193; Mo. 1,066; Va. 1,011; Io. 982; Ky. 978; W. Va. 879; Mich. 864; Miss. 787; Md. 771; S. C. 611; Ark. 583; N. J. 518; Wis. 508; Tex. 355; Me. 327; Mass. 297; other States, 2446.
Miscellaneous.....	27	17	6,935	135,650	2	Cal. 9; Penn. 7; N. Y. 4; Conn. 3; Mass. 2; Ill. 1; S. C. 1.
Moravian (Unitas Fratrum).....	72	67	25,700	709,100	49	Penn. 15; Wis. 13; N. C. 10; Minn. 6; N. Y. 6; Io. 5; Ill. 4; N. J. 4; O. 4; Ind. 2; Md. 1; Mich. 1; Va. 1.
Mormon.....	189	171	87,838	656,750	24	Utah 160; Io. 6; Ill. 5; Cal. 4; Mass. 4; Id. 2; Mo. 2; Flor. 1; Kan. 1; Me. 1; Neb. 1; Nev. 1; Wis. 1.
New Jerusalem (Swedenb'n).....	90	61	18,755	869,700	58	Mass. 15; Ill. 13; Penn. 11; O. 8; N. J. 6; Wis. 5; Mo. 4; N. Y. 4; Me. 3; Md. 3; Mich. 3; R. I. 3; Va. 3; Cal. 1; Conn. 1; Del. 1; D. C. 1; Ga. 1; Ind. 1; La. 1; Minn. 1; N. H. 1.
Presbyterian.....	6,362	5,683	2,198,900	47,828,732	5,061	Penn. 739; N. Y. 673; O. 628; Ind. 333; Mo. 332; Ky. 289; Io. 270; Tenn. 262; N. J. 250; Va. 24; N. C. 185; Miss. 161; Mich. 177; S. C. 148; Ala. 145; Ga. 121; Ark. 106; Wis. 96; W. Va. 87; Tex. 86; Cal. 84; Cal. 79; Md. 77; Minn. 75; other States, 197.
Presbyterian (other).....	1,562	1,388	499,344	5,436,524	1,345	Tenn. 294; Penn. 289; O. 164; Ill. 156; Mo. 144; Io. 105; Miss. 81; Ala. 57; Ark. 55; N. Y. 54; Ind. 42; N. C. 19; Ky. 17; S. C. 16; Tex. 15; Ga. 13; Ore. 13; Kan. 10; Mich. 10; Vt. 3; W. Va. 2; Wis. 2; Minn. 1; N. J. 1; R. I. 1.
Ref. Ch. in Am. (late Dut'h Ref).....	471	468	227,228	10,359,255	440	N. Y. 304; N. J. 97; Mich. 26; Ill. 14; Penn. 10; Wis. 5; Io. 4; Ind. 2; Minn. 2; O. 2; S. C. 2; Conn. 1; Md. 1; Va. 1.
Ref. Ch. in U.S. (late Ger. Ref).....	1,256	1,145	431,700	5,775,215	676	Penn. 712; O. 288; Md. 47; Ind. 94; Ill. 32; N. C. 31; Va. 24; Mich. 19; Wis. 18; Io. 13; Mo. 11; N. Y. 9; N. J. 6; Mass. 3; La. 2; Me. 2; W. Va. 2; Dak. 1; D. C. 1; Kan. 1.
Roman Catholic.....	4,127	3,806	1,980,514	60,985,566	2,550	N. Y. 455; Penn. 382; Wis. 329; O. 285; Ill. 230; Io. 216; Ind. 204; Mass. 196; Mo. 184; Mich. 167; Cal. 160; Minn. 154; N. Mex. 153; Ky. 130; N. J. 107; La. 103; Md. 103; Conn. 144; Vt. 40; W. Va. 40; Kan. 37; Tex. 36; Miss. 37; R. I. 22; other States, 242.
Second Advent.....	225	140	34,555	306,240	70	Mich. 35; Io. 28; Me. 28; N. H. 21; N. Y. 17; R. I. 17; Mass. 15; Vt. 15; Wis. 10; Ill. 8; Conn. 7; Minn. 7; Cal. 3; Penn. 3; W. Va. 3; Flor. 1; Mo. 1; O. 1; Wash. 1.
haker.....	18	18	8,850	86,900	12	Mass. 4; O. 4; N. Y. 3; Ky. 2; N. H. 2; Me. 2; Conn. 1.
Spiritualist.....	95	22	6,970	100,150	17	Mich. 35; Mass. 19; Ill. 7; Cal. 6; Minn. 5; O. 4; Me. 3; N. Y. 3; Conn. 2; Mo. 2; N. J. 2; Ore. 2; Wis. 2; N. H. 1; R. I. 1; Vt. 1.
Unitarian.....	331	310	155,471	6,262,675	264	Mass. 180; Ill. 23; N. H. 23; N. Y. 22; Me. 18; Mo. 10; O. 8; Mich. 7; Wis. 7; Penn. 4; R. I. 4; Vt. 4; Io. 3; Neb. 3; Cal. 2; Kan. 3; Ore. 2; Conn. 1; Del. 1; D. C. 1; Ind. 1; Ky. 1; La. 1; Md. 1; N. J. 1; S. C. 1.
United Brethren in Christ.....	1,445	937	285,025	1,819,810	O. 302; Penn. 201; Io. 188; Ind. 184; Ill. 125; W. Va. 94; Mich. 69; Va. 43; Mo. 39; Md. 36; Wis. 34; Kan. 24; Ore. 10; N. Y. 7; Tenn. 7; Minn. 5; Neb. 4; Cal. 3; Wash. 3; Mass. 1.
Universalist.....	719	602	210,884	5,692,325	654	N. Y. 124; Mass. 97; Me. 84; O. 75; Vt. 60; Ill. 52; Io. 35; Mich. 33; N. H. 24; Penn. 21; Ind. 18; Minn. 18; Conn. 14; Wis. 12; Ala. 6; Mo. 6; Ga. 5; N. J. 5; R. I. 4; W. Va. 4; Neb. 3; S. C. 3; Ky. 2; Md. 2; N. C. 2; Ark. 1; Cal. 1; Del. 1; D. C. 1; Kan. 1; Miss. 1; Ore. 1.
Unknown (union).....	409	552	153,202	966,295	1,366	N. Y. 83; Mass. 42; Va. 42; Ark. 34; O. 33; Me. 26; Penn. 26; Vt. 24; Ala. 12; Miss. 12; N. H. 12; W. Va. 11; Ill. 10; Ga. 6; Mo. 5; Ind. 4; Md. 4; Ky. 3; Mich. 3; N. J. 2; N. C. 2; Ore. 1; Tex. 1; Wis. 1.
Unknown (local missions).....	26	27	11,925	687,800	N. Y. 14; Penn. 4; O. 2; Ill. 1; N. H. 1; R. I. 1; D. C. 1; Va. 1; Wis. 1.
Total Churches in U. S.	72,469	63,082	21,665,062	\$854,488,581	54,009	

MUNICIPAL		CITY
ELECTION		GOVERNMENT
FIRST TUESDAY		ORGANIZED
AFTER THE		FIRST
FIRST MONDAY		MONDAY
OF MARCH.		OF APRIL.



MEETINGS OF THE COMMON COUNCIL ON ALTERNATE TUESDAYS.

CITY GOVERNMENT.

Office Hours, 9 A. M. to 3 P. M.

Mayor.—CORNELIUS R. PARSONS. *Elected biennially. Term Expires April, 1882*
SALARY \$2,500 ; OFFICE, CITY HALL ; *Office Hours, 10 to 12 A. M.*

COMMON COUNCIL.

President.....DAVID H. WESTBURY.

<i>Term Expires April, 1882.</i>		<i>Term Expires April, 1881.</i>	
Ward 1.	WILLIAM H. TRACY.	Ward 2.	MICHAEL H. FITZSIMONS.
" 3.	DAVID H. WESTBURY.	" 4.	LYMAN M. OTIS.
" 5.	OWEN F. FEE.	" 6.	HENRY HEBING.
" 7.	IRA L. OTIS.	" 8.	GEORGE CHAMBERS.
" 9.	SILAS D. WALBRIDGE.	" 10.	WESLEY MANDEVILLE.
" 11.	JOHN A. FELSINGER.	" 12.	PHILIP WICKENS.
" 13.	LEWIS EDELMAN.	" 14.	DEVALSON G. WEAVER.
" 15.	J. MILLER KELLY.	" 16.	JACOB J. HART.

STANDING COMMITTEES.

Appointed by the President.

<i>Assessments.</i> —Felsinger, Ira L. Otis, FitzSimons.	<i>Opening and Alterations of Streets and Bridges.</i> —Tracy, Wickens, Fee.
<i>Contingent Expenses.</i> —Ira L. Otis, Hart, Weaver. [Hebing.	<i>Poor.</i> —Weaver, Walbridge, FitzSimons.
<i>City Property.</i> —Mandeville, Wickens.	<i>Parks and Mt. Hope.</i> —Walbridge, Kelly, Weaver.
<i>Charter Amendments, Ordinances and Rules.</i> —L. M. Otis, Tracy, FitzSimons. [Hebing.	<i>Police, Excise and Markets.</i> —Hart, Felsinger, Walbridge.
<i>Finance.</i> —FitzSimons, L. M. Otis.	<i>Sewers.</i> —Fee, Chambers, Felsinger.
<i>Improvements.</i> —Chambers, Kelly, Tracy.	<i>Schools and Health.</i> —Wickens, Ira L. Otis, Chambers.
<i>Law.</i> —Hebing, Edelman, L. M. Otis.	<i>Water Works.</i> —Hebing, Weaver, Mandeville.
<i>Lamps.</i> —L. M. Otis, Walbridge, Edelman.	<i>Wooden Buildings.</i> —Edelman, Fee, Hart.
<i>Maps and Surveys.</i> —Kelly, Wickens, Ira L. Otis.	

WEALTH OF ROCHESTER,

CONSULT THE
DIRECTOR Y.

- City Clerk.*—Lucius M. Mandeville; salary \$1,650; appointed biennially by the Common Council; term expires April, 1882.
- Messenger.*—Francis J. Irwin; salary \$1,000; appointed annually by the Common Council.
- City Treasurer.*—George D. Williams; salary \$3,400; elected biennially by the people; term expires April, 1882. *Assistants.*—E. W. Williams, salary \$1,400; Charles H. Stillwell, salary \$750; John T. Tracy, salary \$750; E. Thomas, salary \$360; appointed by the City Treasurer.
- City Surveyor.*—Oscar H. Peacock; salary \$2,000; appointed biennially by the Common Council; term expires April, 1882. *Assistants.*—Wm. C. Gray, salary \$792; Charles B. Parsons, salary \$792; William J. Stewart, salary \$528; Ambrose Redman, salary \$388; appointed by the City Surveyor.
- City Attorney.*—John R. Fanning, salary \$1,800; office, City Hall; appointed biennially by the Common Council; term expires May, 1882.
- Fire Marshal.*—William Carroll, salary \$700, appointed annually by the Common Council.
- Overseer of the Poor.*—Porter W. Taylor, salary \$1,400; office, 61 Front street; appointed biennially by the Common Council; term expires April, 1882. *Assistants.*—James W. Stanley, salary \$800; Henry L. Achilles, jr., salary \$700; Jacob Lutt, salary \$480; appointed by Committee on Support and Relief of Poor.
- Sealer of Weights and Measures.*—Philip Schaad, salary, fees; appointed annually by the Common Council.
- Watchman City Hall.*—John O'Leary, salary \$660; appointed by the Committee on City Property.
- Engineer City Hall.*—Wm. Connors, salary \$660; appointed by Committee on City Property.
- Janitor Front Street Building.*—William Waldert, salary \$600; appointed by Committee on City Property.

ASSESSORS' DEPARTMENT.

Office, City Hall. Appointed by the Common Council. Salary \$1,800.

Wm. Maher, term expires January, 1881. August M. Koeth, term expires January, 1882. David McKay, term expires January, 1883.

POLICE DEPARTMENT.

Police Station at City Hall.

- Commissioners.*—The Mayor, *ex-officio*; Frederick Zimmer, term expires April, 1881; Jacob Howe, jr., term expires April, 1883, salary \$500; appointed by the Common Council every four years; regular meetings for public business every Thursday afternoon.
- Police Justice.*—George Truesdale, salary \$2,250; fixed by the Common Council; elected by the People every four years; term expires April, 1881.
- Clerk of Commissioners and Police Court.*—B. Frank Enos, salary \$1,000, fixed by statute; appointed by the Police Commissioners.
- Chief of Police.*—Alexander McLean, salary \$1,581; appointed by the Police Commissioners.
- Captain.*—P. H. Sullivan. Salary \$1,224.

There are eighty-three policemen, including six detectives, two roundsmen, and three office men, appointed by the Police Commissioners, their tenure of office being such that they can be removed *for cause* by vote of two Commissioners and *without cause* by vote of three Commissioners.

About twenty are on duty during the day, and the remainder at night. Salary \$65.00 per month, fixed by the Commissioners; salary of detectives and roundsmen, \$75.00.

POLICEMEN.

Allen Frank B.	Cleary Joseph P.	Fay Frank D.
Brown Samuel	Connolly Andrew	Fowler C. E.
Burchell Thomas	Crowley Bartholomew	Furtherer Ben. C.
Baker Henry	Dukelow Thomas	Flynn James P.
Brady Michael	Dana John	Griebel Ferdinand
Bendon Ralph	Davis John B.	Golding Daniel
Burgess William	Dean John	Graven Henry
Cain Michael	Dewitt William H.	Garret John J.
Clark Hugh	Frank Jacob	Hayden John

FOR NURSES,

CONSULT THE
DIRECTORY.

EXECUTIVE BOARD.

473

Hughes Peter	Laragy W. J.	Peart Charles W.
Hynes Michael	Legler Joseph	Rowarth Joseph S.
Horchler Bernard	Loos N. J.	Rogers W. J.
Hocotr Patrick	Lush William F.	Ries John M.
Harter Jacob	Leipold John	Siefferd Charles
Hart Charles	McCormick Charles	Shove H. D.
Halloran Patrick	McQuatters John C.	St. Helens Joseph
Hoffner George	Marzluff Ferry F.	Skuse Francis
Hess Peter	McArthur W. R.	Schwartz Samuel
Hyland Michael	Monaghan John F.	Sloan Robert
Johnston Hugh	Mitchell John	Twaig Jeremiah
Jesserer Louis	McKelvey William	Van Vorst Edward
Johnson James A.	McDonough Edward	Vahue Frank
Keith William	McKee Robert	Wolf Michael, jr.
Kippbut Frederick	Nold Louis	White William
Kavanaugh P. C.	O'Neil William P.	Wangman John
Lynch Thomas	Pierce Caleb	Youle Oliver T.
Lauer Peter, jr.		

CONSTABLES.

Elected annually in March.

WARD 1.—Joseph Ringelstein	WARD 9—Eben W Carr
" 2.—Patrick H. Griffin	" 10.—William S. Brown
" 3.—Wm H. Groot	" 11.—Charles W. Weis
" 4.—Thomas Goulding	" 12.—John Dart
" 5.—John J. Masterson	" 13.—George Barth
" 6.—Paul Englehardt	" 14.—John Barry
" 7.—C. Edwin Palmer	" 15.—Joseph Hubachek
" 8.—John Daily	" 16.—John Barrett

EXECUTIVE BOARD.

*Office at City Hall; Elected by the People; Salary \$2,000.**Chairman—Jacob Gerling, chosen by the Board from its members.*

Francis P. Kavanagh.....	term expires May, 1881
Frederick C. Lauer, jr.....	term expires May, 1881
Jacob Gerling.....	term expires May, 1883

The Board has power to let all contracts made by the city in pursuance of any ordinance, except such as are by law required to be made otherwise, and has oversight of the work and of paying for it. The street, waterworks, and Fire Departement are under its care.

Clerk—Thomas J. Neville.....	Salary, \$1,500
Bookkeeper—George B. Harris.....	" 1,300
Pay Clerk, Street Department—William J. Steinhauser.....	" 720
Foreman—Joseph Freidel.....	Salary \$2 50 per Day

WATER WORKS DEPARTMENT.

Chief Engineer and General Sup't—J. Nelson Tubbs.....	Salary \$2,800
Assitant Engineer—Emil Kuichling.....	" 1,600
Clerk—Charles A. Padley.....	" 900
Clerk—Thomas H. Rogers.....	" 660
Clerk—John Kavanaugh.....	" 600
Clerk—Wm. N. Tubbs.....	" 480
Foreman of Repairs—Sidney C. McKay.....	" 900
Inspectors—Edward A. Maher, Thos. H. Christie.....	" 600
Tapper and Calker—P. C. Fleming.....	" 600
Gatekeeper Distributing Reservoir, South ac.—D. S. Almstead.....	" 400
Assistant Gatekeepers—Chas. W. Almstead, Jeremiah Crowley.....	" 480
Gatekeeper Storage Reservoir at Rush—Alexander Gray.....	" 480
Gatekeeper at Hemlock Lake—Thomas M. Blossom.....	" 720
Line Inspectors—Robert Crennell, S. H. Oviatt.....	" 900
Engineer Holly Works, Brown's Race—Henry C. Smith.....	"

The Water Works were commenced July, 1873, and finished February, 1876.

Miles of iron pipe in Holly System in city, 1880: 8.323; miles of iron pipe in Hemlock System in city, 96.026; total miles of distribution pipe in city, 104.349.

Miles of 36-inch wrought iron conduit pipe, 9.806; miles of 24-inch wrought iron conduit pipe, 2.977; miles of 24-inch cast iron conduit pipe, 15.499; total miles of conduit pipe, 28.282; total miles in distribution and conduit, 132.631.

Miles from City Hall to Mt. Hope Reservoir, 1.68; to Rush reservoir, 10.4; to Hemlock Lake, 29.77.

Elevation of Mt. Hope Reservoir above canal aqueduct, 125.4 feet, capacity of Mt. Hope Reservoir, 24,278,101 gallons; water surface area, 5.517 acres.

Elevation of Rush Reservoir above canal aqueduct, 242.84 feet; capacity of Rush Reservoir, 74,525,992 gallons; water surface area, 13.871 acres.

Elevation of Hemlock Lake above canal aqueduct, 388 feet; water surface area, 1,828 acres; drainage area, 42 square miles; length of lake, 7 miles, average width of lake, $\frac{1}{4}$ of a mile; depth of lake, 40 to 100 feet.

Elevation of Canadice Lake above canal aqueduct, 500 feet; length of Canadice Lake, $\frac{3}{4}$ miles; average width of Canadice Lake, $\frac{1}{3}$ of a mile; depth of Canadice Lake, 40 to 90 feet.

Number of fire hydrants set in city, April 1, 1880, 898; number of stop valves, 1087; number of drinking fountains for animals, 32; capacity of conduit per day, 9,000,000 gallons; Holly pumping works, 7,000,000 gallons.

Original cost of introduction of the water, for which thirty-year bonds were issued, \$3,182,000; additional cost, being the amount included in tax levies of 1876 (\$75,000), 1877 (\$30,000), 1878 (\$50,000), 1879 (\$35,000), and 1880 (\$35,000), for extending mains, \$225,000.

Number of takers January 1, 1877, 3,260; number of takers January 1, 1878, 3,955; number of takers January 1, 1879, 5,300; number of takers June 1, 1879, 6,037; number of takers June 1, 1880, 7,395.

Income from Water Rents, May 5, 1879, to April 3, 1880, \$67,896.57; operating expenses (salaries, repairs, &c.), \$34,846.67; net income, May 5, 1879, to April 3, 1880, \$33,049.90.

FIRE DEPARTMENT.

Office and Hose Depot, City Buildings, 61 Front Street.

Chief Engineer—Law S. Gibson.....Salary \$1,440, appointed annually.

Assistant Engineer—James Malcomb “ 400, appointed annually.

ENGINE COMPANIES.

STEAM FIRE ENGINE Co. No. 1.—36 Stone street; Philip J. Hartel, Foreman. 5 men.

STEAM FIRE ENGINE Co. No. 2.—Corner Stillson and E. Main sts.; Frank A. Jaynes, Foreman. 5 men.

STEAM FIRE ENGINE Co. No. 3.—Platt street near State; J. P. Topham, Foreman. 5 men.

STEAM FIRE ENGINE Co. No. 4.—21 S. Ford; Samuel Bemish, Foreman. 5 men.

EMPIRE HOOK & LADDER Co. No. 1.—City Building, 61 Front; Joseph Ringelstein, Foreman. 8 men.

HOOK & LADDER No. 2.—Stillson near East Main; William Boon, Foreman. 6 men.

ALERT HOSE Co. No. 1.—Fitzhugh st. Samuel A. Rose, Foreman. 30 men.

ACTIVE HOSE Co. No. 2.—N. St. Paul street; John Rauber, Foreman. 30 men.

PROTECTIVE SACK & BUCKET Co.—17 Mill; Stephen J. Rogers, Foreman. 30 men.

WHEEL BABCOCK EXTINGUISHER Co.—61 Front street; Jerome P. Dowd, Foreman; Nicholas Oldfield, Pipe-man; Edmund Barker, Ass't Pipe-man; Ralph P. Pendelbury, Driver.

FIRE ALARM TELEGRAPH.

Superintendent—Charles Finnigan; salary \$1,350. Office 61 Front street.

The telegraph was constructed at a cost of \$12,000, and was accepted by the city, March, 1869. Alarm is given instantly from the Alarm Boxes to the office of the Fire Department, to each of the Engine Houses, to City Hall, to the Water Works building, to the Mt. Hope Reservoir, and to the residences of the Chief Engineer and Fire Marshal, the number of taps indicating the box from which the alarm is given. The taps can also be heard at each of the other boxes. Keys to the boxes are in the hands of the police and the nearest responsible resident.

The bell on the City Hall is struck daily at 12 M. by telegraph.

Ten strokes are given for a general Fire alarm.

Two strokes are given, on City Hall bell, when fires are out.

PUBLIC CHARITABLE INSTITUTIONS.

475

LIST OF SIGNAL BOXES.

- | | |
|---|---------------------------------------|
| 2.—North Clinton, cor. McDonald av. | 51.—West Main corner Aqueduct |
| 3.—North St. Paul corner Gorham | 52.—State corner Mumford |
| 4.—Chatham corner Nassau | 53.—Court corner Exchange |
| 5.—North corner Webster | 54.—North Water corner Andrews |
| 6.—North corner Atwater | 56.—East Main corner North Clinton |
| 7.—Andrews corner Franklin | 57.—House of Refuge |
| 12.—East Main corner North Water | 61.—North Clinton corner Marietta |
| 13.—Engine House No. 2, East Main corner Stillson | 62.—Hudson corner Rhine |
| 14.—East Main corner Scio | 63.—University avenue corner Prince |
| 15.—East avenue corner Alexander | 64.—South St. Paul corner Jackson |
| 16.—Court corner Chestnut | 65.—South avenue corner Gregory |
| 17.—Monroe avenue corner S. Union | 71.—West av. opp. St. Mary's Hospital |
| 21.—Mt. Hope av. corner South av. | 72.—Brown corner West Maple |
| 23.—Alexander corner Broadway | 73.—Plymouth av. cor. Frost avenue |
| 24.—Mt. Hope avenue corner Clarissa | 74.—Lake avenue corner Perkins |
| 25.—Glasgow corner Plymouth avenue | 75.—Lyell avenue corner Childs |
| 26.—Tremont c. Genesee Valley canal | 81.—Canal near West Main |
| 27.—Frances corner Penn | 82.—North St. Paul cor. Evergreen |
| 31.—Troup corner Plymouth avenue | 83.—North Clinton corner Scrantom |
| 32.—National Hotel, West Main | 84.—Pinnacle avenue corner Meigs |
| 34.—West avenue corner Ford | 91.—Cotton Factory, Centre street |
| 35.—West avenue corner Madison | 123.—North avenue corner Bay |
| 36.—Allen corner Kent | 124.—Goodman corner Park avenue |
| 37.—Mill corner Platt | 125.—Vacuum Oil Works, Mansion st. |
| 41.—Brown corner Warehouse | 132.—St. Joseph corner Herman |
| 42.—Grape corner Jay | 134.—Scio corner Ontario |
| 43.—Orchard corner Orange | 135.—Reynolds corner Bartlett |
| 45.—Thompson corner Lyell avenue | 142.—West Maple corner Childs |
| 46.—State corner Vincent place | 143.—Lake avenue corner McCracken |
| 47.—Lake avenue corner Lorimer | 145.—Paper Mill, lower falls |
| | 152.—Hudson corner Clifford |

PUBLIC CHARITABLE INSTITUTIONS.

SEE ALSO SOCIETIES.

ROCHESTER CITY HOSPITAL, No. 93 West avenue. *President*, Daniel W. Powers; *Vice President*, Levi A. Ward; *Secretary and Treasurer*, Henry S. Hanford; *Executive Committee*, Samuel Wilder, C. C. Morse, Jas. Brackett; *Visiting Physicians*, David Little, W. S. Ely, E. V. Stoddard; *Surgeons*, H. F. Montgomery, H. H. Langworthy, J. F. Whitbeck; *Oculist*, C. E. Rider; *Matron*, Miss Frances E. Hebbard.

ST. MARY'S HOSPITAL, West avenue corner Genesee street. Under direction of Sisters of Charity.

WESTERN HOUSE OF REFUGE, Phelps avenue. Incorporated 1846. *President*, Henry S. Hebard; *1st Vice President*, Charles H. Monell, Batavia; *2nd Vice President*, Emory B. Chace; *Secretary and Treasurer*, W. C. Rowley. Annual meeting third Tuesday in March.

Executive Committee.—D. W. Powers, William Purcell, J. D. Decker, and Frederick Cook.

Building and Repair Committee.—Frederick Cook, Ira L. Otis, E. R. Andrews, Emory B. Chace, and Charles H. Monell.

School Committee.—E. R. Andrews, Jonas Jones, and William Purcell.

Discharging Committee.—Ira L. Otis, A. M. Semple, and J. D. Decker.

Visiting Committee.—William N. Sage, Lewis J. Billings, Emory B. Chace, Charles H. Monell, and Andrew M. Semple.

OFFICERS OF THE HOUSE.—*Superintendent*, Levi S. Fulton; *Assistant Superintendent*, Francis A. Baker.

SCHOOLS.—First Division: *Principal*, S. P. Moulthrop; *Assistants*, Eliza J. Alleyn, Miss M. A. De Poe; *S. S. Teacher*, Mrs. S. J. Nichols. Primary Department: *Principal*, Anna M. Hollenbeck; *Assistant*, Lizzie Nelson. Second Division: *Principal*, F. A. Baker; *Assistants*, R. Maria Alleyn, Mrs. Murphy, Anna Thomas, Etta E. Havens.

FEMALE DEPARTMENT.—*Matron*, Mrs. M. K. Boyd; *Teacher*—*First Division*, Miss Elizabeth Hammond; *Teacher*—*Second Division*, Miss Alice F. Curtin; *Teacher*—*Primary Department*, Ada C. Fyler; *Housekeeper*, Miss Mary Cook; *Hospital Nurse*, Miss M. E. Neely; *Laundress*, Mrs. Mary E. Orr; *Seamstresses*, Mrs. L. A. Rogers, Miss Hattie E. Stone; *Dressmaker*, Mrs. H. S. Robinson.

Physician, Azel Backus; *Chaplains*, W. Manning, George J. Osborne.

MUNICIPAL COURT.

Court Room at City Hall.

Judges—John W. Deuel, term expires April, 1881; George W. Sill, term expires April, 1882; salary \$1,800. Appointed by the Governor; after expiration of term to be elected by the people, for a term of six years.

Clerk—Morrison H. McMath; salary \$600; appointed by the court.

INSPECTORS OF ELECTION.

For Election Districts see page 533.

The first two inspectors in each ward or district are elected annually by the people; a third is appointed by the Common Council.

- WARD 1.—Edward F. Stillwell, James E. H. Alexander, John E. Durand.
 WARD 2.—Henry P. Lynch, Wm. McCarthy.
 WARD 3.— { 1st Dist.—Wm. Tanner, Chas. D. Evans.
 { 2d Dist.—Wm. H. Whiting, Wm. R. Gregory, Philip McConnell.
 WARD 4.—W. V. K. Lansing, Horace C. Rose.
 WARD 5.— { 1st Dist.—C. B. Doxtater, Henry McDonald, Frank E. Rowe.
 { 2d Dist.—George H. Truex, Andrew Miller, James Lynch.
 WARD 6.—Edward Engelhardt, Charles Enders.
 WARD 7.— { 1st Dist.—James T. Tierney, Wm. Bassett, jr.
 { 2d Dist.—Wm. I. Hanford, George H. Brown, Wm. S. Woodruff.
 WARD 8.— { 1st Dist.—Geo. P. Bortle, Edward T. Turk, Maurice Moynihan.
 { 2d Dist.—Thomas E. Braunigan, Moses Furlong.
 WARD 9.— { 1st Dist.—Chas. J. Lester, Richard Bennet.
 { 2d Dist.—Charles Benner, Charles Hanford.
 WARD 10.—George W. Hatch, Asa S. Jayne, Frank J. Brennan.
 WARD 11.— { 1st Dist.—Henry Weber, Edward J. O'Brien.
 { 2d Dist.—William Bauer, George W. Collins.
 WARD 12.— { 1st Dist.—Roswell Woodward, Wm. Waldert, Thomas Oliver.
 { 2d Dist.—Joseph McDermott, John B. Schimmel.
 WARD 13.— { 1st Dist.—John Guggleman, Frederick Young, jr.
 { 2d Dist.—Levi L. Loebs, James H. Moore.
 WARD 14.—Lewis H. Miller, Thomas Gosnell.
 WARD 15.—Leonard H. Miller, Thomas Daily.
 WARD 16.— { 1st Dist.—James W. Stanley, Chas. H. Bowen, Robert Ades, jr.
 { 2d Dist.—Chas. H. Dubelbeis, George J. Farber.
 { 3d Dist.—John A. La Force, John B. Simmelink.

COMMISSIONERS OF EXCISE.

*Office, City Hall. Salary \$500.**Appointed by the Mayor for three years. Terms expire 1882.*

Vincent M. Smith.

Conrad Herzberger.

Wm. F. Morrison.

HEALTH DEPARTMENT.

Chairman—The Mayor *ex-officio*. *Clerk*—The City Clerk *ex-officio*.

Commissioners—J. Nelson Tubbs, term expired 1879; James O. Howard, term expires 1880; William S. Smith, Edwin Huntington, terms expire 1881; Enoch V. Stoddard, Edward M. Moore, terms expire 1883. Appointed by the Mayor; meet alternate Friday afternoons on the Friday preceding the regular meetings of the Common Council, at Mayor's office.

Health Officer—Charles Buckley, M. D., appointed by Commissioners; salary \$800.

Messenger—Frank J. Irwin. Appointed by Commissioners; salary \$100.

Superintendent and Clerk—John H. Mason, appointed by Commissioners; salary \$600.

Inspectors—A. C. Parsons, Michael Murray, John Fehrenbach. Appointed by Commissioners; salary \$480.

Keeper Hope Hospital—John A. Meyer. Appointed by Commissioners; salary \$600.

PHYSICIANS.

Appointed annually by the Common Council. Salaries \$500.

For East Side of River—A. S. Rockwell, Louis Weigel, Thos. D. Spencer.

For West Side of River—T. A. O'Hare, Julius Schmitt, Julius J. Kempe.

FOUNDED.	NAME OF CHURCH.	LOCATION.	DENOMINATION.	PASTOR.	SETTLED.	SUNDAY SCHOOL SUPERINTENDENT.	SEXTON.
1818	First Baptist Church.....	Fitzhugh Street.....	Baptist.....	Charles J. Baldwin.....	1874	Austin H. Cole.....	James Naylor.
1834	Second Baptist Church.....	North cor. Franklin.....	Baptist.....	T. Edwin Brown.....	1889	Charles M. Williams	Amos Woodcock.
1851	German Baptist Church.....	Andrews Street.....	Baptist.....	Peter Ritter.....	1875	George Fischer.....	G. Guenter.
1871	East Avenue Baptist Church.....	East Avenue cor. Anson park	Baptist.....	W. H. Porter.....	1880	Marcus H. Briggs	John A. Wilferth.
1871	Lake Av. Memo. Baptist Church.	Lake Avenue cor. Ambrose....	Baptist.....	A. Judson Barrett.....	1876	D. A. Woodbury.....	Samuel Cook.*
1872	Rapids Baptist Church.....	Genesee Street near rapids...	Baptist.....	William H. H. Avery.....	1877	William H. H. Avery	Aaron Smith.
1860	Christadelphians.....	Palmer's Block, 138 E. Main St.	Christadelphian..
1860	Christadelphians.....	32 East Main Street.....	Christadelphian..
1851	Plymouth Congregational Society	Plymouth Avenue cor. Troup	Cong. (Trinita'n).	Myron Adams.....	1876	Sidney A. Newman.	Charles Calhoun.
1841	First Unitarian Cong. Society....	Fitzhugh Street.....	Cong. (Unitarian)	Newton M. Mann.....	1870	Newton M. Mann..	A. H. Bruman.
1878	Church of the Strangers.....	Court Street corner Stone....	Ecclesia.....	Nelson H. Barbour.....
1842	German United Evang. Trinity Ch.	Allen Street near Fitzhugh...	Evangelical.....	Bernhard Pick.....	1874	Robert W. Bryce....	John G. Geib.
1847	First Ch. Evan. Ass'n (German)..	St. Joseph cor. Nassau.....	Evangelical Ass'n	Edward A. Weier.....	1875	George Fisher.....	Joseph Olheiser.
1862	Ger. United Evang. St. Paul's Ch.	Fitzhugh Street.....	Evangelical.....	August Grotrian.....	1873	O. Benkwitz.....	G. Renschler.
1874	German Evang. Salem's Church..	Franklin Street n. N. St. Paul	Evangelical.....	Charles Siebenpfeiffer.....	1874	The Pastor.....	John Bless.
1817	Friends' Meeting House.....	Hubbell Park.....	Friends(Hicksite)
1828	Friends' Meeting House.....	127 Alexander Street.....	Friends (Ortho.)..	Jacob D. Bell.....	1862	The Pastor.....
1843	Berith Kodesh Congregation.....	North St. Paul near Andrews	Jewish.....	Max Landsberg.....	1871	G. Wile.....	Jacob Katz.
1870	Congregation Aitz Raanon.....	St. Joseph Street.....	Jewish.....	Max Moll.....	1878	The Pastor.....	Joseph Rothschild
1834	Zion's First German Luth. Church	Grove cor. Stillson.....	Lutheran.....	C. F. W. Hoppe.....	1874	C. F. W. Hoppe....	Charles Waldvogel.
1869	Church of the Reformation.....	Grove near North.....	Lutheran.....	Charles S. Kohler.....	1874	John M. Miller.....	G. F. Fallenger.
1874	St. John's Church.....	St. Joseph cor. Buchan park..	Lutheran (Ger.)..	John Muehlhaeuser.....	1878	H. Mayer.....	Charles Schakow.
1878	Ger. Concordia Evang. Luth. Ch.	Helena Street corner Putnam.	Lutheran.....	Ernest C. Heydler.....	1878	The Pastor.....	Lewis Zamel.
1820	First Meth. Epis. Church.....	Fitzhugh Street.....	Meth. Episcopal..	George C. Jones.....	1879	Isaac Gibbard.....	T. Sampson.
1837	Zion Church.....	Favor near Spring.....	Meth. Episcopal..	Isaac Stewart.....	1875	Joseph T. Allin.....	George Stewart.
1849	German Meth. Episcopal Church.	North Avenue near Hudson.	Meth. Episcopal..	Ferdinand H. Key.....	1880	J. U. Flad.....g.	Charles Pfinger.
1850	North Street Meth. Epis. Church	North street opp. Ontario....	Meth. Episcopal..	L. T. Foote.....	1878	L. T. Foote.....	Alvin Wilkinson.
1852	Frank Street Meth. Epis. Church.	Frank cor. Smith.....	Meth. Episcopal..	Andrew F. Morey.....	1879	William Cochran...	Franklin Johns.
1853	Cornhill Meth. Epis. Church.....	Edinburgh Street.....	Meth. Episcopal..	Andrew J. Kenyon.....	1879	N. L. Button.....	James Cook.
1853	Alexander St. Meth. Epis. Church	Alexander Street.....	Meth. Episcopal..	J. E. Williams.....	1878	John S. Roberts....	David Bell.
1837	Asbury Meth. Epis. Church.....	E. Main cor. S. Clinton.....	Meth. Episcopal..	R. M. Stratton.....	1879	W. T. Sutherland..	John S. Miller.
1874	Hedding Mission M. E. Church	North St. Paul cor. Scrantom.	Meth. Episcopal..	Sumner C. Smith.....	James Vick.....	Chas. Durgin
1860	Free Methodist Church.....	Atwater Street cor. Leopold..	Methodist (Free).	Samuel K. J. Chesbrough...	1879	The Pastor.....	S. Murphy.
1815	First Presbyterian Church.....	Plymouth Av. cor. Spring....	Presbyterian.....	Charles E. Robinson.....	1878	George C. Buell.....	Robt. S. Embury
1825	Brick Church.....	Fitzhugh cor. Allen.....	Presbyterian.....	James B. Shaw.....	1840	Alfred Wright.....	John Babbage.
1827	Third Presbyterian Church.....	Temple Street.....	Presbyterian.....	George Patton.....	1872	S. D. Bentley.....	J. W. Armstrong.
1836	Central Presbyterian Church.....	Sophia near West Main.....	Presbyterian.....	Samuel M. Campbell.....	1866	Theron E. Parsons	Daniel Gerhard.

1853	St. Peter's Church	Gibbs cor. Grove	Presbyterian	Herman C. Riggs	1876	E. B. Mann	John McVay
1856	Calvary Church	South Av. cor. Hamilton place	Presbyterian	Edward Bristol	1878	F. S. Stebbins	George Odell
1868	Westminster Church	West Av. near N. Frances	Presbyterian	Corliss B. Gardner	1875	E. M. Doane	James H. McGregor
1872	Memorial Presbyterian Church	Hudson cor. Wilson	Presbyterian	Charles P. Coit	1875	A. P. Lawrence	James Riddel
1877	True Dutch Reformed	Chatham Street near railroad	Presbyterian				
1840	Reformed Presbyterian Church	North St. Paul near Andrews	Pres. Reformed	R. D. Sproull	1864	James Gilmore	W. S. Ernisse
1817	St. Luke's Church	Fitzhugh Street	Prot. Episcopal	{ Henry Anstice, Rector... Byron Holley, jr., Ass't... Israel Foote, Rector... C. W. Knauff	1866 1859	Henry Anstice C. W. Knauff	John J. Rawlings John Weissmiller
1829	St. Paul's Church	North St. Paul near E. Main	Prot. Episcopal	Warren W. Walsh, Rector	1875	Warren W. Walsh	
1845	Trinity Church	Jones Avenue cor. Frank	Prot. Episcopal	W. D'Orville Doty, Rector	1877	Albert C. Walker	John Wright
1855	Christ Church	East Avenue near William	Prot. Episcopal	B. W. Stone, Rector	1873	The Rector	F. Sparkes
1869	Church of the Good Shepherd	Grape Street	Prot. Episcopal	Chas. M. Nickerson, Rector	1876	Chas. C. Burns	Mark Martin
1869	Church of Epiphany	South Frances opp. Adams	Prot. Episcopal	James Hogarth Dennis	1876	James H. Dennis	James Herring
1876	Ch. of St. James the Greater (Free)	Almira cor. Grant Park	Prot. Episcopal	A. S. Crapsey	1879	The Pastor	T. A. Evans
1879	St. Andrew's Church	Munger cor. Ashland	Ref. Ch. in Amer.	Peter De Bruyn	1873	John Van Doorn	John DeJonge
1848	First Reformed Church	Oregon cor. Harrison	Reform'd C'h, U.S.	Carl Gundlach	1878	Conrad Witzel	Henry Baumgarten
1852	Evan. Reformed Emanuel Church	62 Hamilton Place	United Presbyt'n	J. P. Sankey	1864	J. P. Sankey	Robert St. Clair
1848	United Presbyterian Church	Allen near Fitzhugh		{ Bernard J. McQuaid Bishop of the Diocese... Jas. F. O'Hare, Rector... H. De Regge, Chancellor... D. Laurenzis... R. Torre... Stephan Schneider... John P. Stewart... Michael T. Madden... Francis X. Sinclair... Alphonse A. Notebaert... Michael M. Meagher... James O'Connor... Herman Renker... Leopold Hofschneider... Fidelis C. Oberholzer... Fridolin Pascalar... Mrs. L. M. Stoddard... Asa Saxe	1868 1876 1868 1875 1878 1871 1875 1865 1879 1875 1876 1861 1867 1869 1874 1860	Dietrich Laurenzis Brother Charles John P. Stewart F. X. Sinclair The Pastor Robt. McIntyre J. O'Connor Mary Bruno L. Hofschneider Fidelis Oberholzer Fridolin Pascalar George E. Waugh W. Edgar Cook	F. H. Kennedy Joseph Vrogmann P. Voltz Matthias Mead A. Hertel Seymour King
1830	St. Patrick's Cathedral	Platt cor. Frank	Roman Catholic				
1835	St. Joseph's Church (German)	Franklin near Andrews	Roman Catholic				
1842	St. Mary's Church	South near Court	Roman Catholic				
1843	St. Peter and Paul's Church	E. Maple cor. King	Roman Catholic				
1848	Our Lady of Victory's (French)	Pleasant Street	Roman Catholic				
1848	Church Immaculate Conception	Plymouth Av. near Glasgow	Roman Catholic				
1854	St. Bridget's Church	Gorham Street	Roman Catholic				
1861	St. Boniface's Church (German)	Grand Street	Roman Catholic				
1864	Church of the Holy Family	Jay Street	Roman Catholic				
1866	Holy Redeemer Church	Hudson cor. Clifford	Roman Catholic				
1874	St. Michael's Church	N. Clinton corner Clifford	Roman Catholic				
1867	Advent Christian Church	155 East Main	Second Adventist				
1846	First Universalist Church	South Clinton near E. Main	Universalist				

PUBLIC SCHOOLS.

BOARD OF EDUCATION.

*Office and Library, Free Academy Building, Fitzhugh street.**President of the Board.*-----GEORGE WELDON.

COMMISSIONERS.

Term expires April, 1882.

WARD 1.—HENRY BEMIS.
 “ 3.—THOMAS McMILLAN.
 “ 5.—FRANK B. HUTCHINSON.
 “ 7.—MILTON NOYES.
 “ 9.—DELANCEY CRITTENDEN.
 “ 12.—CHAS. H. GRANGER.
 “ 13.—WM. G. MARTENS.

Term expires 1881.

WARD 2.—JOHN M. BROWN.
 “ 4.—HOMER A. KINGSLEY.
 “ 6.—CHARLES M. WILLIAMS.
 “ 8.—JONAS JONES.
 “ 10.—GEORGE WELDON.
 “ 11.—NICHOLAS KASE.
 “ 14.—ALFRED H. CORK.
 “ 15.—NICHOLAS L. BRAYER.
 “ 16.—POMEROY P. DICKINSON.

Superintendent and Librarian.—ALONZO L. MABBETT, salary \$1,800; appointed by the Commissioners.*Assistant Librarian.*—MRS. WM. H. LEARNED, salary \$600; appointed by the Commissioners.*Messenger of the Board.*—FRANK E. BURKE, salary \$300; appointed by the Commissioners.*Engineer and Janitor Free Academy.*—HENRY LOCHTE, salary \$900.*School Policeman.*—JOHN STEWART, salary \$800; appointed by the Commissioners.*School Carpenter.*—JOHN SPITZ, salary \$800; appointed by the Commissioners.

STANDING COMMITTEES.

Finance.—CRITTENDEN, DICKINSON, MARTENS, BEMIS, GRANGER, AND WELDON.*Qualification and Employment of Teachers*—JONES, WILLIAMS, NOYES, CORK, MARTENS, AND WELDON.*Examination and Organization of Schools and Grievances*—NOYES, JONES, CRITTENDEN, BRAYER, GRANGER, AND WELDON.*Text Books, Library and Apparatus*—DICKINSON, JONES, CORK, KASE, KINGSLEY, AND WELDON.*Buildings and Repairs*—KINGSLEY, BROWN, McMILLAN, BRAYER, BEMIS, AND WELDON.*Supplies*—MARTENS, CORK, McMILLAN, KINGSLEY, HUTCHINSON, AND WELDON.*Fuel and Fire Fixtures*—BROWN, MARTENS, DICKINSON, KASE, GRANGER, AND WELDON.*Printing*—McMILLAN, KINGSLEY, HUTCHINSON, BROWN, BEMIS, WELDON.*Free Academy*—WILLIAMS, JONES, NOYES, HUTCHINSON, CORK, AND WELDON.*Law*—HUTCHINSON, WILLIAMS, CRITTENDEN, BRAYER, KASE, AND WELDON.

SALARIES OF TEACHERS.

Grammar and Intermediate.—Male Principals, \$1,250. Female Principals, \$500 to \$950. Assistants, from \$250 to \$450.

NUMBER OF PUPILS AND TEACHERS.

Number of pupils Registered in public schools (not including Orphan Asylums), 12,457. Average number belonging, 8,274. Number of teachers, 245.

All the public schools are connected with telephone exchange, except Nos. 22 and 25.

PUBLIC SCHOOL TEACHERS.

Rochester Free Academy.—Fitzhugh street near West Main. *Principal*, Nehemiah W. Benedict, Salary \$1,710; *Assistant Principal*, J. M. Wells, salary \$1,425; *Preceptress*, Helen B. Case, salary \$950; *Assistants*, Amelia L. Brettell, salary 760; L. R. Pope, salary \$600; Mary E. Gilman, salary \$600; F. E. Glen, salary \$900; *Teacher of German*, A. Trzeciak, salary \$900; *Teacher of Natural Sciences and Drawing*, Charles Forbes, salary \$1,330; pupils, 370.

POPULATION OF MASSACHUSETTS, *CONSULT THE DIRECTORY.*

- No. 2. INTERMEDIATE SCHOOL.—King street. 369 pupils.
 No. 3. GRAMMAR SCHOOL.—Tremont street. 725 pupils.
 No. 4. GRAMMAR SCHOOL.—Frances street. 853 pupils.
 No. 5. GRAMMAR SCHOOL.—Jones street corner Dean. 537 pupils.
 No. 6. GRAMMAR SCHOOL.—Lyell avenue corner Frank. 883 pupils.
 No. 7. GRAMMAR SCHOOL.—Lake avenue. 320 pupils.
 No. 8. GRAMMAR SCHOOL.—North St. Paul near Tower street. 107 pupils.
 No. 9. GRAMMAR SCHOOL.—St. Joseph street. 738 pupils.
 No. 10. GRAMMAR SCHOOL.—North Clinton street. 542 pupils.
 No. 11. INTERMEDIATE SCHOOL.—Chestnut street corner James. 225 pupils.
 No. 12. GRAMMAR SCHOOL.—Wadsworth square. 561 pupils.
 No. 13. GRAMMAR SCHOOL.—Hickory street. 597 pupils.
 No. 14. GRAMMAR SCHOOL.—Scio street. 760 pupils.
 No. 15. GRAMMAR SCHOOL.—Monroe av. near Alexander street. 616 pupils.
 No. 16. INTERMEDIATE SCHOOL.—North street. 347 pupils.
 No. 17. GRAMMAR SCHOOL.—Orange street. 629 pupils.
 No. 18. GRAMMAR SCHOOL.—North avenue. 977 pupils.
 No. 19. INTERMEDIATE SCHOOL.—Seward street cor. Magnolia. 253 pupils.
 No. 20. INTERMEDIATE SCHOOL.—Oakman near North Clinton. 525 pupils.
 No. 21. INTERMEDIATE.—Jay street. 314 pupils.
 No. 22. INTERMEDIATE.—Norton street. 86 pupils.
 No. 23. INTERMEDIATE.—Ely place. 80 pupils.
 No. 24. INTERMEDIATE.—Meigs near Lewis. 319 pupils.
 No. 25. INTERMEDIATE.—Goodman street corner Bay. 128 pupils.
 No. 26. INTERMEDIATE.—Clifford street corner Thomas. 476 pupils.

ROCHESTER ORPHAN ASYLUM.—Hubbell park. 97 pupils.

INDUSTRIAL SCHOOL.—76 Exchange street. 160 pupils.

ST. PATRICK'S ORPHAN ASYLUM.—Frank street corner Vought. 85 pupils.

ST. JOSEPH'S ORPHAN ASYLUM (*German*).—26 Franklin street. 77 pupils.

ST. MARY'S ORPHAN BOYS' ASYLUM.—West av. cor. Genesee. 103 pupils.

CHURCH HOME ORPHAN ASYLUM.—Mt. Hope avenue. 31 pupils.

WESTERN NEW YORK INSTITUTION FOR DEAF-MUTES.—268 North St. Paul street. Incorporated February 4, 1876. Established by legislative enactment, as a branch of the public school system of the State, under control of the Department of Public Instruction.

DIRECTORS.—*Pres.* E. Darwin Smith; *Vice Pres.* George G. Clarkson; *Treas.* Gilman H. Perkins; *Sec.* Dr. Charles E. Rider; Thomas Gallaudet, Oscar Craig, Seth H. Terry, Mortimer F. Reynolds, William S. Ely, Aaron Erickson, Samuel A. Lattimore, Charles F. Pond, J. E. Pierpont, Edward P. Hart, Ezra R. Andrews, Harvey W. Brown.

OFFICERS AND INSTRUCTORS.—*Principal*, Z. F. Westervelt; *Matron*, Mrs. Z. F. Westervelt; *Teachers*, Hattie E. Hamilton, Cornelia M. Ely, Maud Crosby, Sylvanus A. Ellis, Ward T. Sutherland, Lucy McGill, Mary Tousey, Annetta E. Thompson; *Clerk*, Carrie H. Talcott; *Matron*, Mary J. Palmer; *Housekeeper*, Mary Winney; *Carpenter*, Samuel Frazier; *Gardener*, Michael Diemer; *Supervisor*, Sidney H. Howard.

Annual meeting first Thursday after last Sunday in April, at Monroe Co. Savings Bank. Number of pupils, 120.

UNIVERSITY OF ROCHESTER.—Prince street. *Officers of Board of Trustees*—President, JOHN B. TREVOR, of Yonkers; Vice-President, Rev. EDWARD BRIGHT, D. D., of Yonkers; Secretary and Treasurer, WILLIAM N. SAGE, of Rochester.

FACULTY.—President, and Burbank Professor of Intellectual and Moral Philosophy, MARTIN B. ANDERSON, LL. D.; Munro Professor of the Greek Language and Literature, ASAHIEL C. KENDRICK, D. D. LL. D.; Harris Professor of Mathematics and Natural Philosophy, ISAAC F. QUINBY, LL. D.; Professor of Chemistry, SAMUEL A. LATTIMORE, Ph. D. LL. D.; Professor of Modern Languages, ALBERT H. MIXER, A. M.; Professor of Logic, Rhetoric, and English Literature, JOSEPH H. GILMORE, A. M.; Professor of Mathematics, OTIS H. ROBINSON, A. M.; Professor of Latin and History, WILLIAM C. MOREY, A. M.; Assistant Professor in Latin, HENRY F. BURTON; Librarian, OTIS H. ROBINSON, A. M.; Curator of the Cabinets, SAMUEL A. LATTIMORE, Ph. D. LL. D.; Janitor, ELIJAH WITTHALL. Annual commencement the Wednesday preceding the Fourth of July.

OPENING AND CLOSING OF THE MAILS, *CONSULT THE DIRECTORY.*

CEMETERIES.

481

ROCHESTER THEOLOGICAL SEMINARY.—*Officers of Board of Trustees.*—President, JOHN H. DEANE, of New York; Vice President, H. E. SMITH, of Fowlerville; Treasurer, CYRUS F. PAINE, of Rochester; Recording Secretary, AUSTIN H. COLE, of Rochester; Acting Corresponding Secretary, REV. WILLIAM ELGIN.

FACULTY.—President, and Davies Professor of Biblical and Pastoral Theology, REV. AUGUSTUS H. STRONG, D. D.; Trevor Professor of Biblical Literature and New Testament Exegesis, WILLIAM A. STEVENS; Pettengill Professor of Church History and Evidences of Christianity, ALBERT H. NEWMAN; Hoyt Professor of the Hebrew Language and Literature, REV. HOWARD OSGOOD, D. D.; Wyckoff Professor of Sacred Rhetoric, REV. WILLIAM C. WILKINSON, D. D.; Professor, in the German Language, of Christian Theology and Church History, REV. AUGUSTUS RAUSCHENBUSCH, D. D.; Professor, in the German Language, of Biblical Literature and Rhetoric, REV. HERMANN SCHAFFER; Librarian, REV. HOWARD OSGOOD.

CENTRAL LIBRARY.

Free Academy Building, Fitzhugh Street.

This is substantially a free public library, and is under the control of the School Commissioners. All inhabitants of Rochester, above ten years of age, are entitled to borrow books from the library, for home use, by obtaining a permit from one of the School Commissioners, and signing the application card. Number of volumes in library about 9,000.

PRINTING AND ADVERTISING.

City Printers.—Union and Advertiser Printing Co., contract at \$3,000 per annum; Rochester Printing Co., \$2,500; Evening Express Printing Co., \$2,000; A. Nolte, L. W. Brandt, \$750 each; Herald Printing Co., \$1,000.

CEMETERIES.

HOLY SEPULCHRE CEMETERY. Incorporated April 24, 1872. Located on Lake avenue, in the town of Greece. Under the management of a Board of Trustees, composed of the Bishop of the Diocese, four priests and ten laymen. Number of interments during the year ending May 31st, 1880, 630. Total number of interments, 1,519.

Superintendent.—Pierre Meisch.

Secretary and Treasurer.—Rev. Dietrich Laurenzis. Office 42 Frank street.

St. BONIFACE'S CEMETERY. Pinnacle avenue.

MOUNT HOPE CEMETERY. Located in the south part of the city, overlooking the Genesee river. It contains 200 acres, and was purchased by the city in 1836. Number of interments during the year ending March 31, 1880, 962. Total number of interments May 31, 1880, 80,940.

Superintendent.—George D. Stillson, appointed by the Commissioners.

Commissioners.—Frederic Cook, term expires May, 1881; George H. Thompson, term expires May, 1882; Newell A. Stone, term expires May, 1883.

St. PATRICK'S CEMETERY (*Roman Catholic*). Located in the southeastern part of the city, on the western slope of Pinnacle Hill.

St. PETER'S AND PAUL'S CEMETERY. Maple street near Childs.

LEGAL HOLIDAYS.

There are 7 legal holidays: 1st January; 22d February; 30th May; 4th July; Tuesday following first Monday in November, or day of State election; any day appointed by the Governor of the State, or the President of the United States, as a day of public fast or thanksgiving; Christmas day. Notes falling due on Sunday or legal holidays must be paid on the day preceding, and if a legal holiday occurs on Monday, notes falling due must be paid on Saturday preceding.

FOR SUNDAY SCHOOL SUPERINTENDENTS, *Consult the Directory.*

STAGES.

CHILI (Clifton)—Leaves National Hotel at 3 P. M. daily.

GRECE—Leaves Sprague's Hotel at 3 P. M. daily.

HONEOYE FALLS—Leaves Clinton House at 3 P. M. Tuesdays and Fridays.

LIMA—Leaves Clinton House at 3 P. M. Tuesdays and Fridays.

PENFIELD—Leaves Whitcomb House at 3 P. M. daily.

RUSH, VIA HENRIETTA—Leaves Clinton House at 3 P. M. daily.

WEBSTER AND ONTARIO—Leaves Whitcomb House at 3 P. M. daily.

OMNIBUSES.

EAST AVENUE—Leaves State corner West Main street every 20 minutes from 8:20 A. M. to 6:20 P. M.; and at 7:30 and 9:15 P. M.; to Little's nursery on East avenue.

LYELL AVENUE—Leaves State corner West Main street, six trips each way daily, to Toll Gate, Lyell avenue.

STREET CARS.

ROCHESTER CITY AND BRIGHTON RAILROAD. Incor. 1863. Office 113 West Main. Depot, State street cor. Centre. *Pres.* Patrick Barry. *Sec.* C. C. Woodworth; *Treas.* C. B. Woodworth; *Supt.* Thomas J. Brower.

RAILROADS.

AVON, GENESEO & MT. MORRIS RAILROAD CO. Capital, \$225,000. *Pres.* M. F. Reynolds; *Vice-Pres.* H. P. Mills; *Sec. and Treas.* G. W. Phelps. *Directors*—Mortimer F. Reynolds, Amos Bronson, William Mudgett, George Ellwanger, of Rochester; Willis Phelps, of Springfield, Mass.; George W. Phelps, William D. Fitzhugh, of Mt. Morris; D. H. Fitzhugh, W. A. Wadsworth, of Geneseo; H. P. Mills, H. E. Brown. This road is leased perpetually to the Erie Railway at 6 *per centum* on capital stock.

NEW YORK CENTRAL & HUDSON RIVER RAILROAD. Passenger Depot, Mill cor. Front. *Directors*, William H. Vanderbilt, Cornelius Vanderbilt, William K. Vanderbilt, Frederick W. Vanderbilt, Augustus Schell, Samuel F. Barger, J. P. Morgan, Cyrus W. Field, Solon Humphrey, James H. Rutter, New York; Chester W. Chapin, Springfield, Mass., John Allen, jr. Buffalo.

NEW YORK, LAKE ERIE & WESTERN RAILWAY (See page 484).

ROCHESTER & GENESEE VALLEY RAILROAD. Incorporated 1852. Capital, \$555,200. *Directors*—James Brackett, *Pres.*; Wm. N. Sage, *Vice-Pres.*; C. E. Upton, *Sec. and Treas.* D. W. Powers, John Lutes, Amos Bronson, Gilman H. Perkins, George Ellwanger, Chauncey B. Woodworth, S. D. Porter, J. E. Butterfield, L. A. Ward, H. C. Roberts. This road is leased for a long term to the Erie Railway for 6 *per centum* on stock.

ROCHESTER & LAKE ONTARIO RAILWAY CO. Organized May 12, 1879. *Pres.* Michael Filon; *Vice-Pres.* N. H. Galusha; *Sec. and Treas.* Nathaniel B. Ellison. Office, North avenue opp. Bay street.

ROCHESTER & STATE LINE RAILROAD (See page 483).

F. J. AMSDEN'S

UNION

Railroad and Steamship Ticket Office,

UNDER POWERS' BANK,

ROCHESTER, N. Y.

Baggage Checked and Sleeping Berths

Secured. Avoid the Rush at the

Depot, and Secure your

Tickets, Checks and Berths, in advance.

EVERY TOWN IN THE UNITED STATES, of 5000 Souls or more, has its Population given in the Directory.

Rochester and State Line Railway.

INCORPORATED July, 1869.

CAPITAL, \$2,500,000.

OFFICERS.

S. J. MACY,
J. E. CHILDS,
D. G. CALDWELL,
E. A. HOLBROOK,
W. R. CHISHOLM,

Receiver.
Superintendent.
Asst. G. F. A.
Gen'l Pass. Agt.
Auditor.



SHORTEST, QUICKEST AND BEST ROUTE
from ROCHESTER to
SALAMANCA,

Scottsville, Mumford, LeRoy, Pavilion, Pearl Creek, Wyom-
ing, Warsaw, Gainesville, Eagle, Machias,
Ellicottsville, Great Valley.

U. S. Mail, American Express and Western Union Telegraph.

New and Direct Route to the South, South-West and West, making close connections at Rochester, with the St. Louis FAST MAIL and all passenger trains East and West on the New York Central and Hudson River Railroad, and branches, and on the Northern Central Railroad. Direct and Short Route from the South and South-West to Charlotte, and by STEAMBOATS ON LAKE ONTARIO to Ports in the Provinces, connecting also with trains on the Rome, Watertown and Ogdensburg Railroad. Connects at SALAMANCA with trains on the ATLANTIC AND GREAT WESTERN RAILWAY, for Jamestown, Corry, Meadville, Cleveland, Dayton, Cincinnati, St. Louis and intermediate Stations, and by its leased and connecting lines with all points in the South and South-West. Connects with Express Trains East and West on Erie Railway, at LeRoy, Gainesville and Salamanca, forming short and direct line to Bradford and the new Oil Territory of Pennsylvania and New York. At Machias with trains on Buffalo, New York and Philadelphia Railway, and at Gainesville with Silver Lake Railroad.

New and Elegant Coaches and Pullman Palace Cars—Speed, Safety and Comfort.

BAGGAGE CHECKED THROUGH.

Ask for Time Table, showing Connections, and Purchase Tickets via:

THE ROCHESTER AND STATE LINE RAILWAY.

For Special Rates, Excursions, &c., apply to Office of Company,

123 Reynolds' Arcade, - ROCHESTER, N. Y

POPULATION OF CONNECTICUT, *CONSULT THE DIRECTORY.*

New York, Lake Erie & Western R. R. Co.,

FREIGHT AND PASSENGER DEPOTS ON EXCHANGE ST.

Office, 3 Exchange Street.

President, H. J. JEWETT, New York.
Assistant, G. R. BLANCHARD.
General Manager, ROBERT HARRIS.
Traffic Manager, C. W. SMITH.
Gen'l Sup't, E. S. BOWEN, New York.

Gen'l Passenger Agent, J. N. ABBOTT, N. Y.
Gen'l Freight Agent, R. C. VILAS, New York.
Sup. Roch. & Buff. Div., R. G. TAYLOR, Buff.
Cont. Agent, B. F. HARRIS, Rochester.
Stat. Agt., J. E. BUTTERFIELD, Exchange St.

ERIE DESPATCH,

Fast Freight Line

FROM NEW YORK TO ROCHESTER.

Established especially to accommodate Rochester Merchants. Every exertion is being made to meet their wants.

FREIGHTS DELIVERED AT ERIE DEPOT,

Foot of DUANE ST., PIER 31 NORTH RIVER, NEW YORK.

Are loaded directly into cars that are locked, sealed and forwarded at once to Rochester by the **Fastest Express Freight Trains**, thus avoiding Delays and Damaging Transfers.

Rates Always as Low as by other Lines, and Time Quicker.

Mark Packages **E. D.**, and deliver as above. For Rates, Bills of Lading, or other information, apply to

A. H. WARD, *Exp. Freight Agt.*,
401 Broadway, New York.

B. F. HARRIS, *Contracting Agent*,
3 Exchange St., Rochester, N. Y.

ERIE FAST FREIGHT LINE,

From Rochester to New York, Boston, Albany, Philadelphia and Buffalo.

MARK PACKAGES, N. Y. L. E. and W. R. R., and Deliver at Depot on Exchange St., ROCHESTER.

ERIE AND NORTH SHORE DESPATCH,

From Rochester to Detroit, Toledo, Cincinnati, Chicago, St. Louis, Kansas City, Omaha and San Francisco, through without Transfer.

J. C. GUTHRIE, *General Manager*, Detroit, Mich.

GREAT WESTERN DESPATCH,

H. R. DUVAL, *General Manager*, New York.

ERIE & MILWAUKEE LINE.

SOUTH SHORE LINE,

H. C. VILAS, *Gen'l Manager*, Cleveland.

WABASH & ERIE LINE.

FREIGHT FORWARDED THROUGH WITHOUT TRANSFER

TO CLEVELAND, CINCINNATI, ST. LOUIS, CHICAGO, ST. PAUL, OMAHA, SAN FRANCISCO,

And All Points West, North-West and South-West.

For Rates and Bills of Lading, apply to

R. C. VILAS, *Gen'l Freight Agent*,
New York.

B. F. HARRIS, *Contracting Agent*,
3 Exchange St., Rochester, N. Y.

General Ticket Office of the N. Y. L. E. & W. R. R. Co.,

No. 3 EXCHANGE ST., ROCHESTER, N. Y.

Tickets Sold to All Points, East, South, South-West and West, as Low as by any other Route.

E. G. BILLINGS, *Passenger Agent*, Rochester.

POPULATION OF RHODE ISLAND, CONSULT THE DIRECTORY.

SOCIETIES AND ASSOCIATIONS.

Abelard Club.—137 Powers' buildings. Organized 1872. Inc. 1875. *Pres.* John E. Morey; *Vice Pres.* Newman S. Phelps; *Sec.* P. S. Wilson; *Treas.* Wm. E. Witherspoon. Annual meeting in January. Composed of Knights Templar only.

American Tract Society. Org. 1825. *Pres.* Hon. Wm. Strong, LL. D. of Washington, D. C.; *Cor. Sec.* Rev. J. M. Stevenson, D. D. of New York; *Treas.* O. R. Kingsbury of New York. Rochester Branch. *Dist. Sec.* Rev. W. V. Couch; *Supt. of Colportage and Publications.* O. D. Grosvenor, 75 State st. Annual meeting on the Wednesday before the second Thursday in May in New York city.

Amity Club.—Rooms 181 Powers' bldgs. Org. March 17, 1872. *Pres.* George W. Parshall; *First Vice Pres.* Wilson Soule; *Second Vice Pres.* Whiting J. DeLee; *Rec. Sec.* George B. Burbank; *Fin. Sec.* Henry H. Schleber; *Treas.* Richard W. Bemish.

Arion Singing Society.—Org. 1863. *Pres.* John Rauber; *Vice Pres.* Charles Kimpall; *Rec. Sec.* Ferdinand Schaefer; *Fin. Sec.* Frank J. Kolb; *Treas.* Joseph Groh. Meets at Arion Hall, Marietta street corner North Clinton second Thursday in each Month. Annual meeting second Thursday in December.

Audubon Club.—Rooms in Powers' buildings. Org. 1865. *Pres.* James Brackett; *Vice Pres.* A. B. Lamberton; *Sec. and Treas.* Homer Jacobs. Annual meeting first Saturday in April.

A. J. O. K. S. B.—MONROE LODGE 105—Org. 1873. *Pres.* Henry Garson; *Vice Pres.* Simon Guggenheimer; *Rec. Sec.* Isaac Beir; *Treas.* Joseph Katz. Meets alternate Sundays at Englert's Hall, Andrews corner North Water street. Semi-annual meetings in January and July. Number of members 100.

A. O. U. W.—ROCHESTER LODGE No. 112.—Inst. 1877. *P. M. W.* Fred. Kesel; *M. W.* S. N. Miller; *Recorder.* M. Schoenberg; *F.* F. Nuesslein; *Receiver.* Chas. Englert. Meets first and third Fridays, Andrews cor. North Water street.

LINCOLN LODGE No. 119.—Inst. 1877. *P. M. W.* John J. Hannan; *M. W.* Lewis C. Leist; *Recorder.* J. B. Jamison; *F.* K. P. Shedd; *Receiver.* Frank Witherspoon. Meets every Tuesday eve. at 72 State street.

GENESEE FALLS LODGE No. 167.—Inst. 1878. *P. M. W.* J. M. Howe; *M.*

W. Mark Solomon; *Recorder.* E. R. Banta; *F.* Jos. Rothchilds; *Receiver.* R. Sinclair. Meets first and third Wednesdays at 72 State street.

AMERICUS LODGE No. 205.—Inst. 1879. *P. M. W.* Richard Schooley; *M. W.* Peter Sheridan; *Recorder.* Rich'd A. Smith; *F.* T. J. Dakin; *Receiver.* Jacob Sauer. Meets every Monday eve. at 72 State street.

MCCHESNEY LODGE No. 206.—Inst. Jan. 30, 1879. *P. M. W.* F. E. Glenn; *M. W.* E. H. Shedd; *Recorder.* W. Barron Williams; *F.* W. J. Wilcox; *Receiver.* R. D. Van DeCarr. Meets every Thursday eve. at 72 State street.

OCCIDENT LODGE No. 200.—Inst. 1880. *P. M. W.* George Raines; *M. W.* Richard C. Day; *Recorder.* J. H. Hubachek; *F.* M. Claude Gregg; *Receiver.* T. H. Jolly. Meets first and third Mondays of each month.

MONROE LODGE No. 269.—Inst. 1880. *P. M. W.* F. P. Kavanagh; *M. W.* A. H. Martin; *Recorder.* Frank J. Knapp; *F.* George B. Swickhard; *Receiver.* Gottlieb Konath. Meets first and third Tuesdays at Martins Hall, Lyell av.

Birds and Worms.—Inc. 1872. *Pres.* Henry S. Hebard; *Vice Pres.* J. H. Wilson; *Cor. Sec.* J. G. Maurer; *Treas.* George Weldon; *Fin. Sec.* J. G. Maurer; *Trustees.* H. S. Hebard, J. H. Dana, Conrad Herzberger, George Weldon, John H. Wilson. Annual meeting first Friday in January. For the protection of fish and game, and to enforce game laws of the State.

Brotherhood of Locomotive Engineers.—Rochester Division No. 18. Rooms, Mill corner Centre sts. Org. 1863. Meets every Saturday evening.

Carmen's Benevolent Association. Org. January, 1848. *Pres.* John McMullen; *Sec.* George Baker; *Treas.* John Quinlan. Meets the first Thursday evening of each month. Annual meeting the first Thursday in January.

Celtic Club.—Org. 1874. Rooms, 134 Powers' buildings. *Pres.* John Connell; *Vice Pres.* James Murphy; *Rec. Sec.* Michael Quinlan; *Treas.* Edward J. McSweeney; *Fin. Sec.* J. Alfred O'Kane. Meets every Monday evening. Annual meeting in April.

Church Home of the Protestant Episcopal Church of the city of Rochester. Mt. Hope avenue opposite King's nursery. Org. June 10, 1868. Inc. September 10, 1869. *Pres.* Mrs. D. M. Dewey; *Vice Pres.* Mrs. H. Sibley; *Cor. Sec.* Mrs. M. M. Mathews; *Rec. Sec.* Mrs. William C. Rowley;

Treas. Miss C. L. Rochester. Regular meetings first Friday of each month. Annual meeting All Saints Day, Nov. first.

Daughters of England Benevolent Society.—*Pres.* Miss Sophronia Dawson; *Vice Pres.* Miss Fanny Alexander; *Treas.* Mrs. Mary A. Roades; *Sec.* J. P. Irish. Annual meeting last Monday in June. Monthly meeting first Monday in the month.

David Einhorn Lodge, No. 253, I. O. B. B.—*Org.* December, 1875. *Pres.* Rev. M. Landberg; *Vice Pres.* H. Leiter; *Treas.* F. S. Leseritz; *Fin. Sec.* M. Rothschild; *Rec. Sec.* Marcus Hirshfeld; *Warden*, N. Rosenthal. Meets the first and third Sundays of each month at 3 Market street. Officers elected in June and December.

Empire Order of Mutual Aid.—(*Restricted to the State of New York.*)

FLOWER CITY LODGE No. 5.—*Inst.* 1878. *P. P.*, Henry L. Smith; *P.*, L. C. Tower; *V. P.*, J. J. Mc Carthy; *Sec.* Harrah J. Reynolds; *Treas.* Alfred Winterroth. Meets on second and fourth Friday evenings of each month at 134 Powers' buildings.

SECURITY LODGE No. 9.—*Inst.* 1878. *P. P.*, John Zellweger; *P.*, J. A. Champney; *V. P.*, Thomas E. Medcalf; *Rec. Sec.*, Charles A. Cary; *Fin. Sec.*, F. E. Linscott; *Treas.* Geo. Swinburn, jr. Meets on first and third Tuesday evenings of each month at East Main cor. South St. Paul street.

GENESEE LODGE No. 36 (German).—*Inst.* 1879. *P. P.*, Fred. Zimmer; *P.*, Jos. Kipphut; *V. P.*, Jno. C. Foehner; *Rec. Sec.*, M. Schoenberg; *Fin. Sec.* Charles S. Hussey; *Treas.* Charles Englert. Meets on first and third Wednesday evenings of each month at North Water corner Andrews street.

MONROE LODGE No. 122.—*Inst.* 1879. *P. P.*, E. A. McMath; *P.*, J. S. Morgan; *V. P.*, A. V. M. Sprague; *Rec. Sec.* D. C. Southwick; *Fin. Sec.* D. L. Covill; *Treas.* E. J. Sugru. Meets on first and third Wednesday evenings of each month at No. 134 Powers' bldg.

SCHILLER LODGE No. 125 (German).—*Inst.* 1879. *P. P.*, J. W. Niederpruem; *P.*, Remi Miller; *V. P.*, A. Spiehler; *Rec. Sec.*, R. Kaucher; *Fin. Sec.* C. Lomb; *Treas.* Fred. Will. Meets on second and fourth Friday evenings of each month at North Clinton corner Marietta street.

ROCHESTER LODGE No. 159.—*Inst.* 1880. *P. P.*, A. B. Lamberton; *P.* Gustavus J. Stull; *V. P.*, Charles Bryant; *Sec.* C. W. Partridge; *Treas.* G. M. Veith. Meets semi-monthly at North Water corner Andrews street.

Exempt Fireman's Association.—*Org.* January 26, 1869. *Pres.* John Quinn; *Sec.* T. N. LeRoss; *Treas.* W. Cutting. Regular meeting first Wednesday in each month at city building, Front street. Annual meeting first Wednesday in January.

Fire Department of the City of Rochester, Trustees of the (formerly Fireman's Benevolent Association).—*Inc.* 1836; 207 Powers' bldgs. *Pres.* Andrew M. Semple; *Vice Pres.* T. H. Husband, L. Ward Clarke; *Sec.* L. M. Newton; *Treas.* John T. Fox; *Collector*, H. W. Mathews; *Attorney*, H. L. Ward; *Committee on Finance*, H. W. Mathews, L. Ward Clarke, A. S. Lane; *Committee on Loans*, S. M. Stewart, Thomas H. Husband, George B. Harris; *Committee on Relief*, Law S. Gibson, Joseph B. Ward, Theron E. Parsons; *Committee on Burial Lots*, J. Cowles, Lyman M. Newton, John T. Fox. Meetings second Monday of each month. Annual meeting second Monday in December. This body was incorporated for the purpose of taking charge of certain moneys assessed by law upon all fire insurance companies outside of the State doing business in Rochester. The interest accruing on money so received is devoted to the relief of indigent, disabled firemen and their families. This fund amounts to \$48,242.60, yielding an annual income of about \$2,789.59. Amount received in 1879 from insurance companies \$2,519.37.

German Catholic Union.—*Org.* July 20th, 1873. *Pres.* Louis Ernst; *Vice Pres.* Charles Staud; *Sec.* Joseph Hesslinger; *Treas.* Martin Leckinger; *Com.* Joseph Hesslinger; *First Asst.* Com. Joseph A. Otto; *Second Asst.* Com. Charles Staud. Regular meetings second Monday of each month at Schlitzer's Hall, corner of Clinton and Andrews streets. Annual meeting July 20.

German Mutual Aid Society.—*Org.* 1874. *Pres.* Louis Bauer; *Vice Pres.* Frank Fritzsche; *Sec.* Jacob Katz; *Treas.* John G. Zweigle; *Directors*, Henry Aman, George M. Veith, John A. Remarque. Meets the third Monday of each month. Annual meeting first Monday in October.

Grand Army of the Republic.—*Dep't.* of New York, O'ROURKE POST, No. 1. *Org.* 1866. Meets Thursday evenings at 49 Front street. *Post Com.* James Louk. **GEO. H. THOMAS POST**, No. 4. Meets first Tuesday of each month. *Post Com.* J. A. Reynolds; *Q'master*, A. H. Bruman. **PEISNER POST**, No. 106. *Post Com.* J. Ruch.

Meets alternate Wednesdays at Marburger's Hall. Officers elected in December.

Harugari.—BRUDERTRUE LODGE No. 95. —Org. 1862. Meets at hall East Main corner Stone street, second and last Wednesdays.

HERTA LODGE No. 23.—Org. 1862. Meets every Tuesday evening at East Main corner Stone street.

SAXONIA LODGE No. 270.—Org. 1872. Meets first and third Wednesdays at East Main corner Stone street.

SCHILLER LODGE No. 74.—Org. 1859. Meets every Friday evening at East Main corner Stone street.

WALLIROTH LODGE No. 313.—Org. 1873. Meets first and third Thursdays in each month at East Main corner Stone street.

Hebrew Benevolent Society.—Org. 1850. *Pres.* G. Wile; *Vice Pres.* Joseph Katz; *Sec.* Joseph Cauffman; *Treas.* S. Rosenblatt. Meets second Sunday in each month. Annual meeting in December.

Hebrew Ladies' Benevolent Society.—Org. 1865. Meets at Synagogue on last Sunday in each month. Annual meeting last Sunday in January. *Pres.* Mrs. S. Rosenblatt; *Vice Pres.* Mrs. M. S. Vanderbergh; *Sec.* Mrs. S. Guggenheimer; *Treas.* Mrs. S. Cohn.

Humane Society of Rochester. *For the prevention of cruelty to animals and children.*—Org. 1873. *Pres.* Rev. N. M. Mann; *Vice Pres.* Mrs. J. L. Angle, Mrs. J. Curtis; *Cor. Sec.* Miss E. P. Hall; *Rec. Sec.* Mrs. J. W. Stebbins; *Treas.* Henry S. Hanford; *Counsel,* J. W. Stebbins; *Executive Committee,* Mrs. Isaac Hills, Mrs. Geo. P. Davis, Mrs. J. H. Kent, Mrs. F. De W. Clarke, Mrs. C. H. Babcock, Mrs. Sidney Avery, Mrs. F. A. Macomber, Mrs. J. H. Howe, Mrs. Jennie Marsh Parker, Mrs. M. E. Streeter, Miss Jennie Whitbeck, Mrs. A. S. Mann, Mrs. L. C. Smith, Rev. Wm. D'Orville Doty, Dr. H. B. Sherman, John Mallock, A. B. Hone, Robert Cartright, Rev. H. C. Riggs, I. M. Thayer; *Agent,* A. A. Francis. Regular meetings first and third Wednesdays of each month at Mayor's office. Annual meeting first Thursday after January first.

Independent Order of Forresters.—COURT PROSPERITY, No. 12. Org. April 28, 1875. Meets bi-weekly at East Main corner Stone street.

COURT WILLIAM TELL, No. 18. Org. 1877. Meets in Forresters' Hall, No. 1 Market street, every Monday evening.

Industrial School of Rochester.—76 Exchange street. Incor. 1857. *Pres.* Mrs. George F. Danforth; *1st Vice Pres.* Mrs. Nehemiah W. Benedict; *2d Vice Pres.* Mrs. Hiram Sibley; *3d Vice Pres.* Mrs. Alfred Ely; *4th Vice Pres.* Mrs. Thomas Leighton; *Treas.* Mrs. Lewis H. Morgan; *Cor. Sec.* Mrs. Gerard Arink; *Rec. Sec.* Mrs. Gilman H. Perkins; *Matron,* Miss Charlotte A. Hamilton. Stated business meetings on the last Saturday of each month. Annual meeting first Saturday after the first Friday in January. The objects of the Association are to gather into the school, vagrant and destitute children, who from the poverty or vice of their parents, ARE UNABLE TO ATTEND THE PUBLIC SCHOOLS, and who gather a precarious livelihood by begging or pilfering; to instruct them in the elements of learning, and enable them to become useful members of society; also to take care of young children through the day, while their mothers are out at work.

Independent Order Free Sons of Israel.—Org. 1872. ROCHESTER CONTINENTAL LODGE, No. 45. *Pres.* I. Rosenbaum; *Vice Pres.* Meyer Marks; *Rec. Sec.* H. S. Meyer; *Fin. Sec.* George Rosenberg; *Treas.* Victor Weinstein. Meets alternate Mondays, North Water corner Andrews street. Quarterly meetings in January, April, July and October. Election of officers in June and December.

Jewish Orphan Asylum Society.—Inc. 1877.—*Pres.* Dr. M. Landsberg; *Vice Pres.* Max Bricker; *Rec. Sec.* Martin Beir; *Cor. Sec.* S. Mannheimer; *Treas.* Joseph Katz.

Knights of Calvin.—Meets at city building, Front street.

Knights of Honor.—ROCHESTER LODGE No. 955.—Inst. 1878.—*Dictator,* B. F. Hancock; *Vice Dict.* James C. White; *Asst. Dict.* John F. Hyde; *Sec.* O. W. Beach; *Fin. Sec.* J. B. Cady; *Treas.* Sidney J. Lovcraft. Meets at Forresters' Hall, No. 1 Market street, the first and third Thursdays of each month. Officers elected at last meeting in June and December.

Knights of Malta.—ST. ELMO ENCAMPMENT, No. 26, G. R. A. Stated convocations Tuesday evening of each week, corner State and East Main streets. *Sir Knight Commander,* A. C. Cornell; *Recorder,* W. J. Patrick.

Knights of Pythias.—AURORA GRATA LODGE No. 39.—Org. 1871. *C.C.* W. H. Crowell; *V.C.* L. Blacman; *Prelate,* H. B. Sherman; *K. of R. and S.* B. B. Crossman; *M. of F.* W. W. Wade. Meets on first and third

Wednesdays of each month, at Forrester's Hall, No. 1 Market street. Officers elected at the last meeting in December.

BLUECHER LODGE No. 93.—*C. C.*, Conrad Emrich; *V. C.*, George Karle; *Prelate*, John Herth; *K. of R. & S.*, C. Smith; *M. of F.*, Ferd. Schleiffarth.—Meets Monday evening, East Main corner of Stone street.

ENDOWMENT SECTION No. 194.—Org. 1878. *Pres.* B. P. Crossman; *Vice Pres.* James J. Marsh; *Sec. and Treas.* Sidney J. Lovcraft. Meets on first Wednesday in each month, No. 1 Market street. Officers elected in December.

Knights of St. George.—Org. 1873. *Pres.* Aloys Grasberger; *Vice Pres.* Joseph Froehlicher; *Rec. Sec.* Jos. A. Schneider; *Fin. Sec.* John Englert; *Treas.* John H. Lehmann; *Commander*, Fred. Wegman; *Adjutant*, Edward Neuer. Meets the first Wednesday of each month, at St. George's Hall, North Clinton street corner Atwater. Annual meeting first Wednesday in October.

Knights of St. Gregory.—Incor. 1877. *Pres.* James A. McCarthy; *Vice Pres.* I. H. Russell; *Rec. Sec.* J. M. Weadick; *Fin. Sec.* Lawrence Rogers; *Treas.* M. Welch; *Commander*, W. M. Purcell. Meets at Y. M. Catholic Association building every Tuesday evening.

Knights of St. James.—Rooms, city building, Front street. Org. 1873. Incorpor. 1874. *Pres.* Edward Crane; *Vice Pres.* John Hennessey; *Rec. Sec.* Frank Collins; *Fin. Sec.* D. Kavanagh; *Treas.* Frank J. Heilman.

Knights of St. John.—Rooms on South street. *Pres.* Wm. G. Reid; *Vice Pres.* Anthony J. Salmon; *Fin. Sec.* Dennis E. D. Sullivan; *Rec. Sec.* Edward A. Punch; *Treas.* Patrick Cooper; *Capt. Commander*, J. J. Connor; *Sergeant-at-Arms*, Patrick Hagen.

Knights of St. Louis.—Org. 1878. Rooms, Germania Hall Building. *Com.* Louis Bogner; *1st asst. Com.* Ferd. Haag; *2d asst. Com.* Frank Foery; *3d asst. Com.* Gottlieb Christ; *Pres.* Wm. Rosenbauer; *Vice Pres.* Edward Huck; *Treas.* Valentine Roos; *Rec. Sec.* Geo. Heckner; *Fin. Sec.* Frank Foery. Meets second Tuesday in each month.

Knights of St. Patrick.—*Pres.* Michael Howe; *Vice Pres.* Patrick McCormick; *Captain*, John Sheehan; *Treas.* John Burke; *Fin. Sec.* James Burkett.

Lattimore Free Lecture Association.—Org. March, 1875. *Pres.* J. S. Graham; *Sec.* D. D. Sully; *Directors*, James S. Graham, F. H. Clement, John Siddons, George W. Archer, H. S. Briggs, John Connell, Charles Porter, E. Mapes, Professor Lattimore, D. D. Sully. Annual meeting in October.

Law and Order Society.—Org. 1878. *Pres.* E. S. Hayward; *Sec.* Herman S. Riggs. Meets quarterly.

Liberal League of Monroe Co.—Org. 1879. *Pres.* W. B. Duffy; *Vice Pres.* E. K. Warren; *Sec.* H. B. Hathaway; *Treas.* F. Goetzmann. Meets at call of Secretary or President.

Lincoln Club.—Org. 1878. *Pres.* Pomeroy Dickinson; *Vice Pres.* Joseph L. Luckey; *Rec. Sec.* Fred. P. Nutting; *Cor. Sec.* O. F. Williams; *Treas.* Adelbert Cronise. Meets at Court House every Thursday evening.

Machinists' and Blacksmiths' Union, No. 7 of N. Y.—Org. 1875. *Pres.* George Langdale; *Vice Pres.* Charles Twist; *Cor. Sec.* C. B. Chapman; *Fin. Sec.* Seth Braggins; *Treas.* Charles Stormont. Officers chosen semi-annually. Meets first Monday of each month in city building, Front st.

Mack's Battery.—*Com.* Captain H. E. Mack; *1st Lieut.* Robert Morgan; *2nd Lieut.* F. H. Relyea.

Mechanics' Mutual Benefit Society.—Org. 1874. *Pres.* Wm. J. Stienhauser; *Vice Pres.* James T. Scrantom; *Treas.* James V. Laing; *Sec. Relief Com.* Chas. G. Hale. Number of members 231. Meets 25th of each month at east end of N. Y. C. depot. Annual meeting January 25.

Mecklenburg Sick Men and Widow Relief Society.—Org. Feb. 1863. *Pres.* Ernst Strübing; *Vice Pres.* John Dalinger; *Cor. Sec.* Gustav Mühr; *Fin. Sec.* F. Strübing; *Treas.* George Veith. Meetings on last Thursday of each month, at East Main corner Stone street. Annual meeting last week in December. Number of members 142.

Monroe County Bar Association.—Org. 1879. *Pres.* E. Darwin Smith; *First Vice Pres.* James L. Angle; *Second Vice Pres.* Theodore Bacon; *Sec.* Nathaniel Foote; *Treas.* M. W. Cooke; *Com. on Admissions*, W. F. Cogswell, J. L. Angle, Oscar Craig, Theodore Bacon and John S. Morgan. Annual meeting in June.

Monroe County Bible Society.—*Pres.* William Alling; *First Vice Pres.* Rev. J. P. Sankey; *Second Vice Pres.* James Vick; *Cor. Sec.* Samuel D. Porter; *Rec. Sec.* Rev. D. Dickey; *Lib. and*

Treas. O. D. Grosvenor. Annual meeting in April. Depository, 75 State street, Rochester.

Monroe County Homœopathic Society.—Org. 1866. *Pres.* A. B. Carr; *Vice-Pres.* J. W. Buell; *Sec.* C. R. Sumner; *Treas.* E. H. Hurd. Regular meetings third Tuesday in January, April, July, and October, at 27 Fitzhugh st. Annual meeting in January.

Monroe County Medical Society.—Org. May 9, 1821. *Pres.* Dr. T. B. Collins; *Vice Pres.* Dr. Paul D. Carpenter, Pittsford; *Sec.* Dr. Wm. F. Sheehan; *Treas.* Dr. G. A. Wallace; *Censors,* Drs. T. B. Collins, P. D. Carpenter, and Wm. F. Sheehan. Annual meeting last Wednesday in May at City Hall.

Monroe County Sportsman's Club.—Room 128 Arcade. *Pres.* W. J. Babcock; *Vice-Pres.* J. H. Brown; *Sec. and Treas.* L. A. Pratt. Meets first Thursday in each month. Annual meeting first Thursday in March.

Monroe County Visiting Association.—Auxiliary to the State Charities Aid Association of New York. Org. October 3, 1873. *Pres.* Prof. Albert H. Mixer; *Vice Pres'ts,* Mrs. Melissa M. Farrar, and Mrs. Catharine E. Mathews; *Rec. Sec.* Miss R. B. Long; *Cor. Sec.* Mrs. A. Morse. Meets the last Monday in each month, at Mayor's Office.

Monroe Pharmaceutical Association.—Org. 1880. *Pres.* G. H. Haass; *Vice Pres.* E. H. Davis; *Sec.* C. H. Haskins; *Treas.* Henry Aman. Meets first Thursday in each month. Annual meeting in December.

Mutual Benefit Associates.—Incor. April 24, 1877. Office 55 Powers' buildings. *Pres.* E. R. Andrews; *Vice Pres.* Daniel Lowrey; *Treas.* C. H. Webb; *Sec.* Thomas A. Raymond; *Trustees,* E. R. Andrews, D. Lowrey, L. A. Pratt, James Vick, jr., W. H. Stryker, John Bidelman, C. H. Webb, J. S. Graham, F. W. Barker, Thomas H. Lyons, and Thos. W. Cantwell; *General Agent,* W. H. Stryker. Annual meeting first Wednesday in May. Trustees meet first Friday of each month (See page 551).

Mutual Relief Society.—Incor. April 21, 1877. Office 28 Elwood bldg. *Pres.* S. A. Ellis, Rochester; *Vice Pres.* John H. Osborne, Auburn; *Sec.* W. H. Montgomery, Rochester; *Treas.* K. P. Shedd, Rochester. Annual meeting first Tuesday in May.

New York Society for the Suppression of Vice.—ROCH. BRANCH. —Org. April 18, 1879. *Pres.* Rev. H. C. Riggs; *Vice Pres.* M. D. L. Hayes;

Sec. S. A. Ellis; *Treas.* W. Martin Jones. Annual meeting second Monday in April.

Old Cadets.—Org. August 15, 1871. *Pres.* John McMahon; *Vice Pres.* John Whitley; *Sec.* John O. Muth; *Treas.* Fred C. Lauer, jr. Charter members of Company G, fifty-fourth regiment, and those who joined on or before July first, 1863, comprise the association, and meet once a year for social purposes. Annual meeting June 19.

Old School Boys.—Org. 1872. *Pres.* Charles B. Hill; *Vice Pres.* James D. Cobb; *Sec.* Wm. G. Congdon; *Treas.* Henry F. Smith. Annual meeting second Thursday in May.

"Old Star Club."—Incor. 1872. *Pres.* S. B. Williams; *Vice-Pres.* Chas. A. Bruff; *Sec.* J. B. Williams; *Treas.* C. H. Moody. Cottage, Irondequoit Bay. Meets first Monday in each month at 85 Exchange street. Annual meeting first Saturday in May.

Opera Club.—Comedy Hall, 72 State street, Org. 1879. *Pres.* Dr. F. A. Mandeville; *Sec.* C. A. Kenyon; *Treas.* Vincent Alexander; *Business Manager,* M. E. Wolff; *Stage Manager,* J. M. Angle; *Musical Director,* R. H. Lansing.

Orient Club.—Org. 1871. *Pres.* R. S. Williamson; *Vice Pres.* C. J. Hancock; *Sec. and Treas.* F. B. Graves. Meets last Monday of each month.

Orphan Boys' Asylum.—Under the charge of the Sisters of St. Joseph, West avenue corner Genesee. Children received from 3 to 12 years of age.

Phoenix Club.—No. 8 North Clinton street. Org. 1873. *Pres.* Solomon Wile; *Vice Pres.* Abram Stern. *Sec.* S. Guggenheimer; *Treas.* Joseph Michaels. Trustees meet first Wednesday of each month. Annual meeting second Sunday in June.

Rifle Range.—*Pres.* Major-general Henry Brinker; *Vice Pres.* Col. Joseph Erbeling; *Sec.* Henry Norden; *Treas.* Emil Kuichling.

Riverside Rowing Club.—Organised 1869. Incorporated 1872. Boat house foot Griffith street, Genesee river. *Pres.* E. J. Raymond; *Vice Pres.* James McCabe; *Sec.* Darrell D. Sully; *Treas.* George E. Ross-Lewin; *Captain,* F. B. Durand. Meets first Wednesday of April, July, and October. Annual meeting first Wednesday in April.

Rochester Board of Fire Underwriters.—Office 130 Powers' bldgs. Org. 1851. *Pres.* F. J. Amsden; *Vice Pres.* J. B. Ward; *Sec.* O. L. Angevine; *Treas.* L. F. Ward.

Rochester Club.—Incor. '69. Roch. Savings Bank building, corner West

Main and Fitzhugh streets. *Pres.* Geo. E. Jennings; *Vice Pres.* A. M. Bennett; *Sec.* E. B. Jennings; *Treas.* Levi F. Ward. Business meetings first Saturday in each quarter.

Rochester Driving Park Association.—Org. 1873. Grounds on McCracken street. *Pres.* Frederick Cook; *Vice Pres.* George H. Thompson; *Sec. and Treas.* Geo. W. Archer; *Directors,* Frederick Cook, B. L. Sheldon, A. V. Smith, Fred'k Goetzmann, E. B. Chace, H. W. Cary, A. Collins, A. B. Lamberton, S. J. Arnold, E. B. Parsons. Annual meeting second Tuesday in January.

Rochester Female Charitable Society.—Org. 1822, for the relief of the sick poor. *Pres.* Mrs. Maltby Strong; *Vice Pres.* Mrs. F. Clarke, Mrs. Adolphus Morse, Mrs. W. C. Rowley; *Treas.* Mrs. E. H. Hollister; *Sec.* Mrs. Oscar Craig; *Trustees,* Levi A. Ward, George E. Mumford, Oscar Craig, Wm. N. Sage, Frederick A. Whittlesey, William H. Ward; *Directresses,* Term expires 1880; Miss C. L. Rochester, Mrs. G. E. Jennings, Mrs. Newell A. Stone, Mrs. G. T. Frost, Mrs. W. F. Cogswell, Mrs. George J. Whitney, Mrs. M. C. Mordoff, Mrs. Charles H. Webb, Mrs. S. H. Terry; Term expires 1881; Mrs. W. Baron Williams, Mrs. William Pitkin, Mrs. William H. Ward, Mrs. D. M. Dewey, Mrs. S. G. Andrews, Mrs. L. R. Satterlee, Mrs. J. H. Martindale, Mrs. A. McVean, Mrs. G. W. Parsons. Meetings first Tuesday of every month. Annual meeting first Tuesday in November.

Rochester Free Dispensary.—Org. 1872. Rooms, City building, Front street. *Pres.* Dr. O. S. Starr; *Vice Pres.* Newell A. Stone; *Treas.* Ezra R. Andrews; *Trustees,* Edward M. Smith, George G. Cooper, George A. Wallace, Charles Buckley, Ezra R. Andrews, John O. Roe, George G. Clarkson, S. A. Lattimore, Newell A. Stone, Michael Filon, C. E. Rider.

Rochester Hebrew Aid Society.—Org. 1869. *Pres.* M. Greentree; *Vice Pres.* M. E. Solomon; *Sec.* Isaac Rosenbaum; *Treas.* Henry Meyer. Meets first Sunday of every month. Officers elected first Sunday in April.

Rochester Home for the Friendless. East avenue corner Alexander street. Org. 1849. Incorporated 1855. *Pres.* ———; *Vice Pres.* Mrs. David Little; *Rec. Sec.* Mrs. Charles F. Pond; *Cor. Sec.* Miss L. E. Guernsey; *Treas.* Mrs. E. B. Chace; *Matron,* Mrs. J. H. Putnam. Meetings third Tuesday of every month. Annual meeting in April.

Rochester Liederkrantz.—Org. Nov. 20, 1873. *Pres.* Charles Bernhard; *Vice Pres.* Jacob Gerling; *Director,* H. Ganzel. Meets on the second Thursday of every month.

Rochester Literary Union.—Org. 1875. Rooms in Young Men's Catholic building. *Pres.* Patrick Mahon; *Vice Pres.* P. Cox; *Rec. Sec.* John L. Madden; *Cor. Sec.* Geo. F. Flannery; *Treas.* M. Barron. Meets first Thursday in each month. Annual meeting first Thursday in October.

Rochester Mannerchor.—Org. 1866. *Pres.* A. Vogt; *Vice Pres.* Geo. J. Oaks; *Cor. Sec.* Louis Gerber; *Fin. Sec.* R. Winterstein; *Treas.* L. Belmont; *Leader,* Albert Sartori; *Collector,* Philip Fleig. Meets at North Clinton corner Atwater street. Regular meetings first Wednesday of each month. Musical rehearsals every Tuesday and Friday. Officers chosen annually.

Rochester Medical Society.—Org. 1853. *Pres.* W. S. Ely; *Sec.* Porter Farley; *Treas.* C. E. Rider. Regular meetings are held the first and third Mondays of each month, except July and August, at Laboratory, Free Academy. Annual meeting third Monday in December.

Rochester Microscopical Society.—Org. 1879. *Pres.* S. A. Lattimore; *Vice Pres.* C. C. Merriman; *Treas.* C. E. Rider; *Sec.* J. Edward Line. Meets Free Academy bldg.

Rochester Orphan Asylum.—Hubbell Park. Org. 1837. *Pres.* Mrs. Lysander Farrar; *Vice Pres.* Mrs. G. G. Clarkson; *Sec.* Mrs. Martin Briggs; *Treas.* Mrs. William N. Sage; *Matron,* Mrs. H. P. Knight; *Pres. of Trustees,* William N. Sage; *Sec. of Trustees,* J. E. Pierpont. Meeting last Tuesday of every month at 177 Powers' buildings. Annual meeting first Friday in October.

Rochester Pathological Society.—Org. August 1, 1871. *Pres.* Charles S. Starr; *Sec.* A. S. Rockwell; *Treas.* George A. Wallace. Meetings alternate Thursdays. Officers chosen semi-annually.

Rochester Philharmonic Society.—Org. October 3, 1865. *Pres.* D. Copeland; *Vice Pres.* G. H. Haass; *Sec.* R. H. Lansing; *Treas. and business manager,* F. T. Finding; *Librarian,* William M. Rebasz; *Conductor and Musical Director,* Henri Appy; *Pianist,* Mrs. C. S. P. Cary. Meets weekly.

Rochester Typographical Union, No. 15.—Org. April, 1853. Reorganized October, 1869. *Pres.* James Nellis; *Vice Pres.* Homer H. Rowell; *Treas.* H. E. Leonard; *Rec. and Cor. Sec.*

George A. Barnum; *Fin. Sec.* George B. Matthewson. Officers chosen annually. Meets first Sunday of every month; annual meeting first Sunday in December.

Rochester Union Blues.—Org. as a military company in 1861. *Pres.* L. A. Pratt; *Vice Pres.* James H. Kelly; *Sec. and Treas.* D. Hoyt; *Capt.* Levi F. Ward; *1st Lieut.* James F. Poole; *Orderly Sergeant*, David Hoyt. Annual meeting in June.

Roman Catholic Uniformed Union.—*Chief Commander*, George A. Begy; *1st Asst. Commander*, Joseph J. Schueler; *2nd Asst. Commander*, Geo. W. Connolly. *Staff*: *Adjutant and Chief of Staff*, John T. Tracy; *Inspector General*, John Rauber; *Engineer*, Patrick Cooper; *Chief of Equipments*, Caspar Fromm; *Commissary General*, James A. McCarthy; *Judge Advocate*, Bartholomew Keeler; *Surgeon*, John J. A. Burke, M. D.; *Quartermaster*, John Hilbert; *Commissary of Subsistence*, Timothy Casey; *Paymaster General*, Charles Armbruster; *Aide-de-Camp*, E. J. Loewenguth; *Aide-de-Camp*, John P. Smith.

ST. MAURITIUS G. C. U.—*Commander*, Co. A, Joseph Hesslinger; *Commander*, Co. B, Joseph A. Otto; *Asst. Commander*, Charles Staud.

KNIGHTS OF ST. GEORGE.—*Commander*, Co. A, Fred. Wegman; *1st Asst. Commander*, George Kolb; *2d Asst. Commander*, Peter Nipper; *Commander*, Co. B, George Bieck; *1st Asst. Commander*, Philip Klinger; *2d Asst. Commander*, Edmund Neier.

KNIGHTS OF ST. JAMES.—*Commander*, P. H. Sweeney; *1st Asst. Commander*, William Christie; *2d Asst. Commander*, Louis Angel.

ST. LEOPOLD'S UNION.—*Commander*, Chris. Glasser; *1st Asst. Commander*, Otto C. Popp; *2d Asst. Commander*,

ST. MICHAEL'S UNION.—*Commander*, George Thein; *1st Asst. Commander*, Leo. Sander; *2d Asst. Commander*, Louis Weingartner.

KNIGHTS OF ST. EUSTACE.—*Commander*, J. J. Schueler; *1st Asst. Commander*, A. C. Harold; *2d Asst. Commander*, Joseph P. Leinen.

ST. BONIFACIUS UNION.—*Commander*, August Pappert; *1st Asst. Commander*, Anthony Snell; *2d Asst. Commander*, James Devins.

KNIGHTS OF ST. GREGORY.—*Commander*, Wm. Purcell; *1st Asst. Commander*, Dennis Reardon, jr.; *2d Asst. Commander*, John Trainor.

ST. PETER AND PAUL'S UNION.—*Commander*, John C. Martin; *1st Asst. Commander*, Joseph Young; *2d Asst. Commander*, Frank Weiss.

KNIGHTS OF ST. PATRICK.—*Commander*, John Sheahan; *1st Asst. Commander*, John Reagan; *2d Asst. Commander*, Charles Wild.

KNIGHTS OF ST. JOHN.—*Commander*, Joseph J. Connor; *1st Asst. Commander*, John Hall; *2d Asst. Commander*, Martin E. Ryan.

Rochester Veteran Union Grays.—Org. November, 1888. *Capt.* Nathaniel Thompson; *Orderly Sgt.* John G. Gray; *Pres.* James L. Angle; *Sec.* Geo. W. Fisher.

Rochester Veterinary Medical Association.—Incor. December 10, 1878. *Pres.* E. Mink; *Sec.* J. C. McKenzie. Meets first Tuesday of each month.

Rochester and Charlotte Turnpike Road Company.—Office, 42 Powers' bldgs. Incorpor. 1880. *Pres.* Alex. Pomeroy; *Vice Pres.* Asa T. Soule; *Treas.* Rufus K. Dryer; *Sec.* Seth H. Terry. *Executive Committee*, A. Pomeroy, A. T. Soule, R. K. Dryer, James M. Whitney, Stephen Stace; *Clerk of Committee*, John C. O'Brien. This company is incorporated for the purpose of building a boulevard from Rochester to Charlotte.

Royal Arcanum. MONROE COUNCIL, No 243.—Rooms 66 State st. Org. 1879. *Pres.* Robert W. Chambers; *Vice Pres.* Geo. W. Lamb; *Sec.* Wilbur F. Owen; *Fin. Sec.* H. J. Sullivan.

Ryan Zouaves.—Org. 1866. Rooms 84 East Main st. *Capt.* C. H. Yost; *1st Lieut.* R. Odenberg; *2d Lieut.* P. Fleming; *Pres.* A. Gerber; *Vice Pres.* Joseph Huber; *Sec.* J. J. Walters. Meets every Friday evening.

St. Alphonsus Society.—Org. 1853. Meets at St. Joseph's Hall.

St. Bonifacius Benevolent Society.—Org. 1861. *Pres.* Franz M. Frank; *Sec.* Leonard Ritz; *Treas.* Caspar Bott. Meets first Tuesday of each month. Annual meeting first Tuesday in June.

St. Bonifacius German Catholic Union.—Org. 1877. *Pres.* William J. Weider; *Sec.* John B. Marzluff; *Treas.* Frank Seibert; *Capt.* August Pappert. Meets second Tuesday in each month at Burkardt's Hall, South av. c. Grand street.

St. Francis Xavier Benevolent Society.—Org. 1868. *Pres.* Geo. A. Begy; *Vice Pres.* Wm. Wolc; *Cor. and Rec. Sec.* August R. Drees; *Fin. Sec.* Otto C. Popp; *Treas.* Urban C. Thoma. Meets at St. Peter and Paul's school house second Monday of each month. Annual meeting in December. Number of members 395. Cash capital \$7,000.

St. Francis Xavier Relief Association.—Org. 1874. *Pres.* George A.

Begy; Vice Pres. Valentine Fleckenstein; **Sec.** August R. Drees; **Treas.** Charles Staud. Meets at St. Peter and Paul's school house third Sunday in each month. Annual meeting in March.

St. Joseph's Benevolent Society.—Org. 1850.—**Pres.** Valentine Hetzler; **Vice Pres.** Henry Otto; **Sec.** Frank J. Thoma; **Treas.** Jacob Fox. Rooms at St. Joseph's Hall. Regular meeting first Monday in each month. Annual meeting 19th of March.

St. Joseph's Benevolent Society.—Org. 1864. Rooms at St. Bonifacius Hall. **Pres.** Christoph Biel; **Sec.** Adam Kuntz; **Treas.** John Weber. Regular meeting fourth Sunday in each month. Annual meeting 19th of March.

St. Mary's Society.—Org. Dec. 1, 1853. Meets on the first Sunday of each month at St. Mary's church.

St. Patrick's Female Orphan Asylum.—Frank street near Platt. Under direction of Sisters of St. Joseph.

St. Patrick's Literary and Benevolent Association.—Org. 1857. Incorporated 1871. **Pres.** Michael Howe; **Fin. Sec.** James Burkett; **Cor. Sec.** Thomas Pierce; **Treas.** John Burke. Regular meeting first Sunday in each month at Young Men's Catholic Association bldg., 126 W. Main st. Annual meeting in July.

St Paul's Society.—Org. 1855. **Pres.** Nicholas Kramer; **Vice Pres.** Morand Mura; **Sec.** Geo. Draude; **Treas.** John Berna. Meets on the first Monday in each month at St. Peter and Paul's school house. Annual meeting in September. Number of members 82.

St. Peter's Benevolent Society.—Org. 1852. **Pres.** M. Marx; **Vice Pres.** J. Bringman; **Sec.** Louis Haag; **Fin. Sec.** Michael Schmitt; **Treas.** J. Grادل. Meets monthly at St. Peter and Paul's school house. Annual meeting June first.

St. Peter's and St. Paul's German Catholic Union and Benevolent Society.—Org. 1877. **Pres.** Rudolph Vay; **Vice Pres.** John P. Smith; **Rec. Sec.** Peter Frish; **Fin. Sec.** Henry J. Houser; **Commander**, John C. Martin. Meets third Monday in each month at St. Peter and Paul's school house. Annual meeting on July 8th.

Sisters of Mercy.—No. 5 South street.

Sisters of Notre Dame.—No. 32 King street.

Swiss Society.—Re-org. 1877. **Pres.** John Hilfiker; **Vice Pres.** John B. Zoller; **Rec. and Cor. Sec.** Albert Bossart; **Fin. Sec.** Jacob Stierli; **Treas.** Christian Galli. Meets every other Thursday, corner North Clinton and Franklin streets. Annual meeting in December.

Turn-Verein.—Org. 1851; incor. 1857. **Pres.** Herman Pfaefflin; **Vice Pres.** John Frank; **Cor. Sec.** A. Buchterkirch; **Fin. Sec.** George Koch; **Collector**, A. Buchterkirch. Meets at Germania Hall, 175 North Clinton st., every Tuesday evening.

Twinkle Star Club.—**Pres.** H. S. Briggs; **Sec. and Treas.** Fred. G. Wright. Meets at 194 State street.

Western New York Agricultural Society.—Org. 1840. **Pres.** A. G. Whitcomb, of Rochester; **Sec.** H. A. Kingsley, of Rochester; **Treas.** F. W. Lay, Greece. Annual meeting at Rochester, second Wednesday in January.

Western New York Farmers' Club. Org. 1868. **Pres.** Shelby Reed; **Sec. and Treas.** P. C. Reynolds. Elected every six months. Meets first and third Wednesday of each month at Court House.

Windsor Club.—Org. April 11, 1876. **Pres.** J. E. Childs; **Vice Pres.** E. A. Frost; **Treas.** D. D. Sully; **Sec.** E. E. Blyth. Annual meeting first Saturday in January. Rooms Ellwanger & Barry block, State street.

Young Men's Catholic Association of Rochester.—No. 120 West Main street. Incor. 1872. **Pres.** Rt. Rev. B. J. McQuaid; **Treas.** Richard Curran; **Rec. Sec.** John C. O'Brien. Annual meeting and election of Directors in April.

Young Men's Christian Association.—Org. August 2d, 1875. Rooms 18 Main street bridge. **Pres.** George C. Buell; **Vice Pres.** A. H. Mixer; **Rec. Sec.** C. T. Converse; **Gen. Sec.** F. R. Wardle; **Treas.** Sidney A. Newman. Annual meeting in September. Reading room open every day and evening. Supplied with papers from principal cities.

Zerubbabel Lodge, 53, I. O. B. B.—Org. 1864. **Pres.** Joseph Kaufman; **Vice Pres.** G. Wile; **Rec. Sec.** George Rosenberg; **Fin. Sec.** Morris A. Savage; **Treas.** I. Thalheimer. Meets at Engler's block, Andrews corner North Water, first and third Sundays in every month. Officers chosen in Jan. and July.

BUILDING AND LOAN ASSOCIATIONS.

Columbia Aid and Loan Association.—Org. 1880. *Sec.* Chas. B. Goss; *Treas.* John Spengler.

East Rochester B. L. Association.—Org. 1872. Capital \$113,000. *Pres.* W. W. Parsells; *Vice Pres.* —; *Treas.* David Rosenberg; *Sec.* S. B. Williams; *Trustees.* E. Baldwin, Joseph B. Fuller, G. J. Kingsbury, George C. Maurer, Cornelius Schulik. Meets every Thursday evening at No. 85 Exchange st. Annual meeting first Thursday in Aug.

Flour City Co-Operative Building Lot Association.—Org. 1872. Capital \$65,000. Comprises seventy-nine acres, located west side of Lake avenue. *Pres.* Simon Hays; *Vice Pres.* Levi Adler; *Treas.* W. W. Gilbert; *Sec.* Charles S. Cook; *Attorney,* Marcus Hirshfield. Semi-annual meetings last Wednesdays in May and November.

Franklin Saving, Loan, and Aid Association.—Org. 1880. *Pres.* J. M. Burkhard; *Vice Pres.* Henry Kallusch; *Treas.* P. Weider; *Fin. Sec.* H. Oberlies; *Rec. Sec.* P. Schafer; *Attorney,* J. Sullivan. Meets every Wednesday evening at 16 Grand street.

Genesee Street Building Lot Association.—Org. 1872. Capital \$12,000. Nine acres west side Genesee street. *Pres.* L. Garson; *Sec.* Lawrence S. Brennan; *Treas.* J. C. Tone. Meets weekly.

German-American Savings and Aid Association.—*Pres.* John Nagel; *Vice Pres.* Christian M. Meyer; *Treas.* Philip Stape; *Sec. and Attorney,* Henry J. Hetzel; *Directors,* Charles Holtes, John P. Farber, John Welner, August Kern, George Ritz, Christian Eilinger, and J. Rodolph Rohr. Meets at 156 North avenue, every Thursday evening.

Jay Street and Pool Farm Building Lot Association.—Org. 1872. Capital \$48,000. Property located on Jay street, comprises 367 lots. *Pres. and Treas.* Wm. B. Geddes; *Fin. Sec.* N. F. Barna. Meetings held on the first Monday of each month at Leonard's Hall. Annual meeting first Monday in August.

Maplewood and Lake Av. Co-Operative Building Lot Association.—Org. 1872. Property comprises 38 acres, located on Lake avenue, north of Maple Grove. *Pres.* Thomas Dransfield; *Vice Pres.* C. McD. Cameron; *Treas.* Abraham Stern; *Fin. and Rec. Sec.* Frederick E. Linscott. Semi-annual meetings on the second Monday in May and November.

Monroe Co-Operative Building Lot Association.—Org. 1872. Amount

paid for land \$36,400; property comprises 37 acres, divided into 179 lots, between Rowe street and Erie canal. *Pres.* Dr. J. F. Oakes; *Vice Pres.* H. J. Bowden; *Treas.* Charles A. Vickery; *Trustees,* William Miller, Charles A. Vickery, E. S. Ettenheimer, H. Perry, and S. Guggenheimer. *Attorney,* W. Martin Jones. Meetings held at 46 Arcade.

Mt. Hope and South Avenue Co-Operative Building Lot Association.—Org. 1872. Capital \$32,000. Property comprises 30 45-100 acres, located between County's institutions, South avenue and Mt. Hope Cemetery. *Pres.* Wm. Ratt; *Vice Pres.* E. B. May; *Collector,* Oliver Hagen; *Trustees,* Richard Trennaman, E. B. May, Josiah C. Miller, John S. Miller, John Stewart. Meetings held at room 8 Power's bldgs. first Thursday evening in each month.

New Central Saving and Aid Association.—Org. 1877. *Pres.* Jacob Kolb; *Vice Pres.* Joseph Schaefer; *Sec.* Frank Fritzsche; *Treas.* Charles Englert. Meets every Tuesday evening at 4 Andrews street.

North Clinton Saving and Loan Association.—Org. 1880. *Pres.* John Soeder; *Vice Pres.* Paul Medrow; *Sec.* George Messmer; *Treas.* Jacob Langknecht; *Atty.* Wm. F. Rampe. Meetings held every Thursday evening. Annual meeting last Thursday in January.

Rochester Flour City Savings and Aid Association.—Org. Sept. 14, 1871. Re-organized August 30, 1877. *Pres.* William G. Martens; *Vice Pres.* G. H. Stalker; *Sec.* P. J. Geraghty; *Treas.* J. C. Widman. Meets every Thursday evening. Annual meeting August 30.

Rochester German Sharpshooter Co-Operative Building Lot Association.—Org. 1872. Capital \$8,200. Property comprises 15 acres, located corner North Clinton street and Ridge Road. *Pres.* John Rusch; *Sec.* F. Zimmerman; *Treas.* Albert Schuen. Meetings held last Tuesday of each month at No. 120 Front street. Annual meeting last Tuesday in December.

Tentonia Savings, Aid, and Loan Association.—Org. 1877. Capital \$150,000. Meetings held every Wednesday evening at Brown corner Wilder street.

Union Saving and Aid Association.—Org. 1878. *Pres.* Wm. Gibbs; *Vice Pres.* Fred. Schlegel; *Fin. Sec.* P. Wickens; *Rec. Sec.* E. M. Langdon; *Treas.* D. Abeles; *Attorney,* Marcus

Hirshfield. Meets every Monday evening at 16 Grand street.

Washington Savings, Loan, and Aid Association.—Org. 1880. *Pres.* Valentine Hetzler; *Vice Pres.* George

H. Noeth; *Treas.* Leo. A. Schlitzer, *Fin. Sec.* S. P. Guggenheimer; *Rec. Sec.* John A. Remarque, *Attorney*, Wm. F. Rampe. Meets every Tuesday. Annual meeting second Tuesday in April.

MASONIC.

Valley Lodge, No. 109.—*W. M.* J. H. Bird; *Sec.* C. C. Gifford. Stated communications second and fourth Monday evenings, in Masonic Temple, 14 Exchange street.

Genesee Falls Lodge, No. 507.—*W. M.*, W. Lincoln Sage; *Sec.* William Shelp. Stated communications first and third Thursday evenings in Masonic Temple, 14 Exchange street.

Rochester Lodge, No. 660.—*W. M.*, Frank J. Craigie; *Sec.* B. Frank Enos. Stated meetings first and third Monday evenings in Masonic Temple.

Germania Lodge, No.—*W. M.*, —; *Sec.* Louis Westerman. Meets second and fourth Wednesday evenings in Masonic Temple.

Hamilton Chapter, No. 62.—*ROYAL ARCH MASONS.*—*H. P.*, Julius L. Townsend; *Sec.* John Alexander. Meets second and fourth Thursday evenings in Masonic Temple, Exchange street.

Ionic Chapter, No. 210.—*ROYAL ARCH MASONS.*—*H. P.*, Frank Taylor; *Sec.* Hiram Wood. Stated meetings second and fourth Tuesday evenings at Masonic Temple.

Doric Council, No. 19.—*ROYAL AND SELECT MASTERS.*—*T. I. M.*, John W. Merriam; *Rec.* J. Alexander. Stated assemblies first and third Wednesday evenings in Masonic Temple, Exchange street.

Monroe Commandery, No. 12.—*E. C.*, George F. Loder; *Rec.* Thomas Gliddon. Stated conclaves first and third Friday evenings at Masonic Temple.

Knight Templar Priests.—George F. Loder, 7th Pillar; William Davis, Recorder.

Cyrene Commandery, No. 39.—*E. C.*, William G. Raines; *Rec.* C. M. St.

John. Stated conclaves second and fourth Friday evenings in Masonic Temple.

Yonondio Lodge, No. 163.—*W. M.*, John A. Davis; *Sec.* John Mitchell. Stated communications first and third Tuesday evenings in Masonic Temple, 14 Exchange street.

Rochester Grand Lodge of Perfection.—*T. P. G. M.*, W. H. Whiting; *Sec.* Thomas Gliddon. Meets Monday evenings.

Rochester German Lodge Perfection.—Organized June 17, 1873. *T. P. G. M.*, August Koeth. Meets every Tuesday evening at 14 State street.

Rochester Council P. of J.—*M. E.*, Courtland Avery; *Sec.* Thomas Gliddon. Meets semi-monthly—Mondays at 14 State street.

Rochester Chapter Rose Croix.—*M. W. and P. M.*, A. S. Warner, of Albion; *Sec.* Thomas Gliddon. Meets monthly at 14 State street.

Rochester Grand Consistory.—*Commander-in-Chief*, W. Lincoln Sage; *Sec.* Thos. Gliddon. Meets monthly—Mondays, at 14 State street.

Excelsior Conclave, No. 1 of N. Y. State, European Knighthood.—*Soc.* Courtland Avery.

Eusebius Conclave, No. 9, Red Cross Knights Red Cross of Constantine.—*Soc.* William H. Whiting; *Rec.* L. Sunderlin.

Damascus Temple.—*ARABIC ORDER NOBLES OF THE MYSTIC SHRINE.*—*G. P.*, George F. Loder; *Rec.* William Davis. Meets at Concert Hall, State street, Wednesday.

Western New York Masonic Relief Association.—Organized 1871. *Pres.* J. G. Maurer; *Vice Pres.* John W. Stebbins; *Treas.* S. M. Benjamin; *Sec.* C. C. Gifford.

I. O. O. F.

Genesee Lodge No. 3.—Meets Friday evenings at Odd Fellows' Hall, 53 East Main street.

Teoronto Lodge No. 8.—Meets at Odd Fellows' Hall, 53 East Main street, Monday evenings. Teoronto Lodge Library and Reading Room, open every week day evening.

Rochester City Lodge No. 66.—Meets Tuesday evenings at Odd Fellows' Hall, 53 East Main street.

John G. Klinck Lodge No. 378.—Meets Monday evenings at No. 50 State street.

Temple Lodge No. 412.—Meets Tuesday evenings at 121 West Main St.

EVERYBODY CONSULTS THE DIRECTORY, *and Advertisers get the Benefit.*

Mt. Hope Encampment No. 2.—Meets at Odd Fellows' Hall, 53 East Main street, the first and third Thursday in each month.

Glide Encampment No. 75.—Meets second and fourth Thursday evenings of each month, at No. 50 State street.

King Solomon Encampment No. 82.—Meets at Odd Fellows' Temple, West Main street, first and third Thursday evenings of each month.

Humboldt Lodge No. 138.—Meets Wednesday evenings at Odd Fellows' Hall, 53 East Main street.

Orient Lodge No. 273.—Meets Monday evenings at 121 West Main street.

Floral Lodge No. 281.—Meets Wednesday evenings, at No. 50 State street.

Aurora Lodge No. 466.—Meets Friday evenings at 50 State street.

Koerner Lodge No. 288.—Meets Monday evenings at 50 State street.

Monroe Degree Lodge No. 12.—Meets at 53 East Main street the second Thursday of each month.

Rochester Degree Lodge No. 36.—Meets at 121 West Main street the fourth Thursday of each month.

Monroe Rebekah Lodge No. 1.—Meets at 53 East Main street the fourth Thursday of each month.

Grace Rebekah Degree Lodge No. 54.—Meets at 121 West Main street every second Thursday evening.

Mutual Aid Society.—Meets at 53 East Main street the second Tuesday of each month.

Odd Fellows' Protective Union for Widows and Orphans.—Meets at 121 West Main street first and third Monday evenings of each month.

TEMPERANCE SOCIETIES.

Friends' Council Royal Templars of Temperance.—Organized in 1878. Meets every Saturday evening at 49 East Main street. *S. C.*, DeV G. Weaver; *Sec.*, S. W. Smith.

Women's Christian Temperance Union of Rochester.—Organized 1877. *Pres.* Mrs. L. M. Stoddard; *Vice Pres.* Mrs. C. G. Wetmore; *Cor. Sec.* Miss S. J. Vosburgh; *Rec. Sec.* Mrs. Moseley; *Treas.* Mrs. Babcock.

Rochester Temperance Reform Club.—*Pres.* L. J. Malone; *Vice Pres.* James Hammer; *Treas.* James Arnold; *Chap.* J. W. Neeley. Meets every

Monday evening, Court corner Stone street.

Independent Order Good Templars—*DRAPER LODGE No. 57.*—Organized April, 1879. *W. C. T.*, R. E. White; *Sec.* Charlotte E. Pugh. Meets Tuesday evenings at 49 East Main street.

Young Ladies Christian Temperance Union.—Org. 1879. *Pres.* Miss C. E. Wilcox; *Sec.* Miss Mary Harse; *Treas.* Mrs. C. L. Watkins. Meets every Monday evening at 49 East Main street.

LAMPS.

There are 2,489 gas lamps; of this number 1,380 are on the east side of the river, and are supplied with gas by the Citizen's Gas Company at the rate of \$22 per annum for each lamp; 1,109 are on the west side, and are supplied with gas by the Rochester Gas Light Company at the rate of \$22 per annum, care and lighting included.

There are also 1,261 oil lamps, supplied with kerosene oil, lighted and cared for by R. R. Gay & Co., at the rate of \$6.24 for each lamp, per annum.

There are 400 naphtha lamps, supplied with naphtha, lighted and cared for by National Gas Company, at the rate of \$17.85 for each lamp, per annum.

All lamps burn all night and every night.

MONROE COUNTY.

Incorporated in 1821.

BOARD OF SUPERVISORS. (*Elected Annually.*)

ROCHESTER.

WARD 1.—James W. Clark.
WARD 2.—James Day.*
WARD 3.—Frank M. Bottum.
WARD 4.—James E. Hayden.
WARD 5.—Conrad Bachmann.
WARD 6.—Joseph Hoffman.*
WARD 7.—George Heberling.*
WARD 8.—Bernard O'Kane.*

WARD 9.—Martin Joiner.*
WARD 10.—Harry C. Jones.
WARD 11.—John Brayer.
WARD 12.—Philip Weider.*
WARD 13.—John A. P. Walter.
WARD 14.—Thomas Crane.
WARD 15.—Anthony H. Martin.*
WARD 16.—Alexander Button.*

TOWNS.

BRIGHTON.—David K. Bell.
CLARKSON.—Adelbert R. Chapman.
CHILI.—Wm. P. Hill.*
GATES.—Reuben L. Field.*
GREECE.—John M. Lowden.*
HAMLIN.—James H. Redman.
HENRIETTA.—C. G. Starkweather, Jr.
IRONDEQUOIT.—John Evershed.*
MENDON.—Judson F. Sheldon.
OGDEN.—L. F. Spencer.*

PARMA.—E. A. Cross.
PENFIELD.—Charles N. Leonard.
PERINTON.—Henry A. DeLand.
PITTSFORD.—George A. Goss.
RIGA.—Stewart Church.*
RUSH.—Joseph H. Sherman.
SWEDEN.—William J. Edmunds.
WEBSTER.—Geo. L. Conrow.*
WHEATLAND.—Phillip Garbutt.

Asterisk (*) denotes Democrats; others are Republicans. .

County Clerk.—Edward A. Frost; salary, fees; elected by the people; term, three years, expires December 31, 1882. *Deputy Clerk.*—E. H. C. Griffen; *Assistant Deputy Clerk.*—Abram Halsey; *Special Deputy Clerks.*—W. H. Shaffer, H. D. McNaughton, James Cochrane, Newell C. Fulton, Jeremiah Cutler; appointed by the County Clerk.

County Treasurer.—Alexander McVean; salary, \$6,000; elected by the people; term, three years, expires October 4, 1882. *Deputy County Treasurer.*—B. F. Freeman; *Clerk.*—Robert M. Adams; appointed by County Treasurer.

District Attorney.—Edward B. Fenner; salary, \$3,000, fixed by Supervisors; elected by the people; term, three years, expires Dec. 31, 1880. *Assistant District Attorney.*—J. Ward Taylor; appointed by District Attorney; salary, \$800.

Clerk Board Supervisors.—William Oliver; salary, \$1,000; appointed annually by the Supervisors.

School Commissioners.—Lucius N. Allen, Mendon; terms expire Jan. 1, 1882. Alonzo L. Mabbett, Supt. Public Schools of Rochester, *ex-officio*.

Loan Commissioners.—Willard Hodges, Brighton; Pomeroy Dickenson, Rochester; appointed by the Governor.

County Sealer of Weights and Measures.—John Nagle; salary, fees.

Librarian Law Library.—C. M. Crittenden; salary, \$300, additional from the State, \$600.

Janitor Court House, and Messenger Board of Supervisors.—William D. McPherson; salary, \$1,000.

Watchman Court House.—Henry H. Hazen; salary, \$45 per month.

RADIATION, DIRECT AND INDIRECT. SEE PAMPHLET
OF THE EUREKA STEAM HEATING CO.

SHERIFF AND DEPUTIES.

*Office at Court House.**Sheriff.*—James K. Burlingame; term, three years, expires Dec. 31, 1881.*Under Sheriff.*—Orlando P. Simmons.*Special Court Deputies.*—Wm. H. Shaffer, James Cochrane.

DEPUTY SHERIFFS.

ROCHESTER.—Lewis Miles, L. E. Dake, W Francis Hardick, Edwin C. Palmer, Lyman Johnson, Carl H. Smith.	PENFIELD.—T. A. Holdridge, Josiah G. Fisk.
CHILL.—Timothy F. Little.	PITTSFORD.—John H. Osgoodby.
FAIRPORT.—Nathan S. Perkins.	RIGA.—James D. Wright.
GATES.—Carlisle Barsdale.	SPENCERPORT.—Chas. A. Webster.
GREECE.—James B. Fulton.	SWEDEN.—(Brockport P. O.) E. B. Fellows.
HAMLIN.—Adrestus P. Clark.	WEBSTER.—Henry S. Redman.
HENRIETTA.—Alonzo A. McIntire.	WHEATLAND.—David B. Gray.
PARMA.—Henry O. Dimmick.	

CORONERS.

Elected for a term of three years.

Thomas W. Morrison, Rochester; Porter Farley, Rochester; James W. Craig, Churchville; terms expire Dec., 1880. Wm. Daningburg, Rochester; term expires Dec. 31, 1882.

Coroners' Physicians.—Charles E. McKelvey, Chas. S. Starr, Rochester, salary, \$400. Paul D. Carpenter, Pittsford; H. R. Nettleton, Spencerport, salary, \$100.

MONROE COUNTY PENITENTIARY.

Inspectors of the Penitentiary.—Patrick Barry, Homer C. Ely, Rochester; Russell C. Bates, Parma; Patrick Malone, Pittsford; \$3 per diem for each day of service.

Sup't.—Alexander McWhorter; appointed by Supervisors; salary, \$1,600.

Chaplain.—John E. Baker; salary, \$225; fixed by the Inspectors.

MONROE COUNTY POOR HOUSE.

Superintendent.—George E. McGonegal, salary, \$2,000; fixed by Supervisors; elected every three years; term expires Dec. 31, 1882.

Warden.—Eugene H. Howard, salary, \$700, fixed by Superintendent; appointed by the Superintendent.

Physician.—Azel Backus, salary, \$900; Resident Physician, R. L. Mintie.

Chaplain.—Thomas Phillips, salary, \$150; appointed by the Supervisors.

County Relief Store.—At City Buildings, Front st.; clerk, John A. Harold, salary, \$400; fixed by the Superintendent; open daily, 8 to 12 M., 2 to 5 P. M.

INSANE ASYLUM.

Warden.—Matthias L. Lord, salary, \$1,200; appointed by the Supervisors.

Physician.—Matthias L. Lord, salary, \$600; appointed by the Supervisors.

Chaplain.—Thomas Phillips, salary, \$150; appointed by the Supervisors.

Trustees.—Henry Churchill, Rochester; J. W. Craig, Churchville; Charles S. Wright, Webster; \$3 per diem for each day of service.

JAIL.

Jailor.—James K. Burlingame. *Turnkey.*—James T. Burlingame.

Physician.—Edward M. Moore, Jr., salary, \$125.

Chaplain.—Wm. Harris, salary, \$50; appointed by the Supervisors.

THE MERCANTILE AGENCY OF R. G. DUN & CO. HAS THE BELL and EDISON TELEPHONES.

COURTS.

Court House at Rochester.

SUPREME COURT.

FOURTH JUDICIAL DEPARTMENT. (General Term.)

Includes the Fifth, Seventh, and Eighth Judicial Districts.

Presiding Justice.—Joseph Mullen, Watertown.

Associate Justices.—John L. Talcott, Buffalo; James C. Smith, of Canandaigua.

TERMS.

1st Tuesday of January, at Syracuse; 1st Tuesdays of April and October, at Rochester; 2d Tuesday of June, at Buffalo.

SEVENTH JUDICIAL DISTRICT OF NEW YORK.

Includes the Counties of Livingston, Wayne, Seneca, Yates, Ontario, Steuben, Monroe, Cayuga.

JUSTICES—*Term of office, 14 years.*

David Rumsey, Bath; salary, \$7,200; term expires December, 1880.

Charles C. Dwight, Auburn; salary, \$7,200; term expires December, 1891.

James C. Smith, Canandaigua; salary, \$7,200; term expires December, 1887.

Francis A. Macomber, Rochester; salary, \$7,200; term expires Dec., 1892.

CIRCUIT COURTS AND COURTS OF OYER AND TERMINER FOR 1880 AND 1881.

MONROE COUNTY.—First Monday of January, Macomber; first Monday of March, Dwight; second Monday of June, Rumsey; first Monday of October, Macomber.

STEBEN COUNTY.—First Monday of January (Bath), Rumsey; second Monday of April (Corning), Macomber; second Monday of September (Bath), Rumsey; second Monday of November (Corning), Dwight.

CAYUGA COUNTY.—First Monday of January, Dwight; first Monday of May, Macomber; first Monday of October, Rumsey.

ONTARIO COUNTY.—Second Monday of February, Macomber; second Monday of May, Dwight; third Monday of October, Rumsey.

WAYNE COUNTY.—Third Monday of February, Dwight; fourth Monday of May, Rumsey; last Monday of November, Macomber.

LIVINGSTON COUNTY.—First Monday of February, Dwight; first Monday of May, Rumsey; second Monday of November, Macomber.

YATES COUNTY.—First Monday of June, Dwight; second Monday of November, Rumsey.

SENECA COUNTY.—First Monday of March (Waterloo), Macomber; fourth Monday of September (Ovid), Dwight.

SPECIAL TERMS FOR TRIAL OF EQUITY CAUSES FOR 1880-1881.

MONROE COUNTY.—Second Monday of February, Rumsey; second Monday of December, Dwight.

STEBEN COUNTY.—Third Monday of March, 1880 (Bath), 1881 (Corning), Rumsey.

CAYUGA COUNTY.—Second Monday of April, Dwight.

ONTARIO COUNTY.—Third Monday of March, Macomber.

WAYNE COUNTY.—Fourth Monday of June, Macomber.

LIVINGSTON COUNTY.—Third Monday of June, Macomber.

YATES COUNTY.—Fourth Monday of January, Rumsey.

SENECA COUNTY.—First Monday of April, 1880 (Waterloo), 1881 (Ovid), Dwight.

SPECIAL TERMS FOR MOTIONS.

To be held at Rochester on the last Monday of each month.

January, Macomber; February, Rumsey; March, Dwight; April, Macomber; May, Dwight; June, Rumsey; July, Macomber; August, Dwight; September, Rumsey; October, Macomber; November, Dwight; December, Rumsey.

In the Seventh District, contested motions in actions triable in any county except Monroe, may be noticed for the Equity Terms in such county, but such motions will not be heard at any Special Term held at the same time and place with a Circuit, except in actions upon the Calendar for trial at such Circuit, and in which the hearing of the motion is necessary to the disposal of the cause.

THE BEST STEAM WARMING.

*Eureka Steam Heating Co.,
202 State Street.*

COURT OF APPEALS.

Term of office fourteen years. Salary, \$7,000.

Chief Judge.—Charles J. Folger, Geneva; \$500 additional salary; (by appointment till December 31, 1880;) term expires December 31st, 1884.

Associate Judges.—Chas. A. Rapallo, New York; Charles Andrews, Syracuse, terms expire December 31, 1884. Francis M. Finch, Ithaca; term expires Dec. 31, 1880. Theodore Miller, Hudson; term expires Dec. 31, 1886. Robert Earl, Herkimer; term expires Dec. 31, 1890. George F. Danforth, Rochester; term expires Dec. 31, 1892.

Clerk.—Edwin O. Perrin, Jamaica. *Deputy Clerk.*—E. S. Perrin, Albany.

COUNTY COURT AND COURT OF SESSIONS.

County Judge.—William C. Rowley, Rochester; salary, \$4,000; fixed by statute; term six years; term expires December 31, 1883.

Special County Judge.—John S. Morgan; salary, \$2,000; fixed by the Supervisors; term three years; expires December 31, 1882.

Justices of Sessions.—Chas. H. True, Pittsford; Wm. J. Kimball, Henrietta; elected annually; salary, \$3 for each day's service, and mileage; fixed by statute.

Crier.—Peter Burns; \$3 for each day's service; fixed by statute.

TERMS OF COURT.

Fourth Monday of January, fourth Monday of March, first Monday of May, first Monday of June, without a jury; second Monday of September, second Monday of November, each with a trial jury; first Monday of June, without a jury.

SURROGATE'S COURT.

Surrogate.—Wm. D. Shuart; salary \$3,500; fixed by statute; term, six years, expires December 31, 1883.

Law Stenographer.—M. Jeanette Ballantyne.

Clerks.—Elizabeth McP. Niven; Helen F. Samaine; Margaret L. Vay.

Sessions daily. Hours, 10 A. M. to 12½ P. M.; 2 to 5 P. M.

UNITED STATES COURT.

Chief Justice Sup. Ct.—Morrison R. Waite, Ohio (4th Circuit); salary, \$10,500.

Associate Justice.—Ward Hunt, Utica, N. Y. (2nd Circuit); salary, \$10,000.

SECOND CIRCUIT COURT (for New York, Vermont and Connecticut).

Circuit Judge.—Samuel L. Blatchford, of New York City.

District Attorney.—Martin I. Townsend, of Troy.

Clerk.—William H. Bright, of Utica.

U. S. Marshal.—Clinton D. McDougall, office 57 Powers' Buildings.

Deputy Marshal.—Ambrose N. Lane, office 57 Powers' Buildings.

U. S. Commissioners.—William W. Gilbert, 57 Powers' Buildings; Joseph D. Husbands, 143 Powers' Buildings. (See page 558.)

TERMS OF CIRCUIT COURT; NORTHERN DISTRICT OF NEW YORK.

3d Tuesday in June, at Canandaigua; 2d Tuesday in October, at Albany. Adjourned Circuits for civil business only to use District Jury; 3d Tuesday in January, at Albany; 3d Tuesday in March, at Utica.

DISTRICT COURT (for Northern District of New York).

District Judge.—William J. Wallace, of Syracuse; salary, \$4,000.

Clerk.—Winfield Robbins, of Buffalo.

Deputy Clerk.—Joseph L. Hirschbeck, of Buffalo.

Register in Bankruptcy.—Joseph D. Husbands, Rochester; office 143 Powers' Buildings. (See page 558.)

TERMS OF DISTRICT COURT.

District Court.—3d Tuesday in January, at Albany; 3d Tuesday in March, at Utica; 2d Tuesday in May, at Rochester; 3d Tuesday in August, at Buffalo; 3d Tuesday in November, at Auburn.

Bankruptcy Sessions.—Tuesdays and Fridays, at Syracuse.

Admiralty Sessions.—At Syracuse, every Tuesday.

UNITED STATES GOVERNMENT.

THE EXECUTIVE.

President.—RUTHERFORD B. HAYES, of Ohio; salary, \$50,000; term expires March 4, 1881.

Vice President.—WILLIAM A. WHEELER, of New York; salary, \$8,000; term expires March 4, 1881.

THE CABINET.

Salary, \$8,000.

Secretary of State.—William M. Evarts, of New York.

Secretary of the Treasury.—John Sherman, of Ohio.

Secretary of War.—Alexander Ramsey, of Minnesota.

Secretary of the Navy.—Richard W. Thompson, of Indiana.

Secretary of the Interior.—Carl Schurz, of Missouri.

Postmaster General.—Horace Maynard, of Tennessee.

Attorney General.—Charles Devens, of Massachusetts.

LEGISLATIVE.

Forty-sixth Congress; began March 4, 1879; ends March 4, 1881.

Senators from New York.—Roscoe Conklin, of Utica; term expires 1885; Francis Kernan, of Utica; term expires 1881; salary, \$5,000.

Representatives from New York.—Salary \$5,000.

Numbers refer to Congressional Districts.

1—James W. Covert,	12—Waldo Hutchins,	23—Cyrus D. Prescott,
2—Daniel O'Reilly,	13—John H. Ketchum,	24—Joseph Mason,
3—Simeon D. Chittenden,	14—John W. Ferdon,	25—Frank Hiscock,
4—Archibald M. Bliss,	15—William Lounsberry,	26—John H. Camp,
5—Nicholas Muller,	16—John M. Bailey,	27—Eldridge G. Lapham,
6—Samuel S. Cox,	17—Walter A. Wood,	28—Jeremiah W. Dwight,
7—Edwin Einstein,	18—John Hammond,	29—David P. Richardson,
8—Anson G. McCook,	19—Amaziah B. James,	*30—John Van Voorhis,
9—Fernando Wood,	20—John H. Starin,	31—Richard Crowley,
10—James O'Brien,	21—David Wilber,	32—Ray V. Pierce,
11—Levi P. Morton,	22—Warner Miller,	33—Henry Van Aernam.

*Thirtieth Congressional District comprises the counties of Monroe and Orleans.

INTERNAL REVENUE.

TWENTY-EIGHTH COLLECTION DISTRICT OF NEW YORK.

(Includes the counties of Monroe, Orleans, Livingston, Ontario, Yates, Chemung, Steuben, Alleghany, Niagara.)

Collector.—Burt Van Horn; office 7 Powers' Buildings.

Deputy Collectors.—Geo. W. Long, Lewis C. Leist, Geo. R. McChesney, James C. Parmalee, clerk, Rochester; Austin Duntun, Lockport; Robert N. McFarren, Penn Yan; F. A. Earle, Henry Simpson, Elmira.

Cashier.—John A. Davis; office hours from 9 A. M. to 3 P. M.

Gaugers.—G. H. Reynolds, John W. Hannan, Rochester; Erastus S. Palmer, Elmira; W. W. Buttrick, Lockport.

Inspector of Tobacco.—C. S. Benjamin.

CUSTOM HOUSE.

DISTRICT OF THE GENESEE EXTENDS FROM PULTNEYVILLE TO OAK ORCHARD.

Office 15 Exchange Street.

By regulation of the Treasury Department, the Custom House opens at 9 A. M. and closes at 4 P. M., for the transaction of business, through the year.

Collector.—William T. Simpson.

Special Deputy.—Chas. W. Wall.

Deputy Collectors.—Jas. Hutchison, Henry B. Wilcox, at Rochester; Elon C. Galusha, W. L. Wallace, at Charlotte.

Inspectors.—L. M. Newton, J. A. Janes, at Rochester; and E. A. Spaulding, P. H. Rew, at Charlotte.

Clerk.—E. T. Sankey.

CONSULT EUREKA STEAM HEATING CO. *as to Warming and Ventilation.*

NEW YORK STATE GOVERNMENT.

State election on the Tuesday succeeding first Monday of November.

EXECUTIVE DEPARTMENT.

Governor.—ALONZO B. CORNELL, salary, \$10,000.

Lieutenant Governor.—George G. Hoskins, salary, \$5,000.

Secretary of State.—Joseph B. Carr, salary, \$5,000.

Comptroller.—J. W. Wadsworth, salary, \$6,000.

Treasurer.—Nathan D. Wendell, salary, \$5,000.

Attorney General.—Hamilton Ward, salary, \$5,000.

State Engineer.—Horatio Seymour, Jr., salary, \$5,000.

Superintendent Public Instruction.—Neil Gilmour, salary, \$5,000.

Sup. Bank Department.—A. B. Hepburn; term 3 years; salary, \$5,000.

Sup. Insurance Dept.—Chas. E. Fairman, Elmira; term ex. 1880; salary, \$7,000.

State Assessors.—John S. Fowler, Auburn; James A. Briggs, Brooklyn; Commodore P. Vedder, Waterloo; term of office, 3 years.

Commissioners of Fisheries.—Robert B. Roosevelt, New York; Edward M. Smith, Rochester; Richard U. Sherman, New Hartford; Eugene B. Blackford, Brooklyn; Superintendent, Seth Green, Rochester.

Superintendent Weights and Measures.—John Patterson, Albany.

LEGISLATIVE DEPARTMENT.

Senator for the Twenty-ninth Senatorial District (comprises the Counties of Monroe and Orleans)—Edmund L. Pitts, of Medina.

Assemblymen.—Dist. 1, Geo. LeGrand Seely, Fairport; Dist. 2, Charles S. Baker, Rochester; Dist. 3, Frederick P. Root, Brockport.

Assembly Districts.—Monroe County is divided into three Assembly Districts;

Dist. 1.—Brighton, Henrietta, Irondequoit, Mendon, Penfield, Perinton, Pittsford, Rush, Webster.

Dist. 2.—Rochester.

Dist. 3.—Chili, Clarkson, Gates, Greece, Ogden, Parma, Riga, Sweden, Hamlin, Wheatland.

CANALS.

Supt. of Public Works.—Silas B. Dutcher, salary, \$6,000. Appointed by the Governor.

Assistant Superintendents of Public Works.—John Shannahan, of Tribe's Hill; John L. Stebbins, of Cazenovia; Henry L. Fish, of Rochester.

Canal Auditor.—George W. Schuyler, salary, \$5,000; term 3 years.

Canal Appraisers.—Wm. J. Morgan, Wm. L. Bostwick, Hezekiah Sturges, Cooperstown; term 3 years.

Commissioners of the Canal Fund.—The Lieutenant Governor, Secretary of State, Comptroller, Treasurer and Attorney General.

The Canal Board is composed of the Commissioners of the Canal Fund, the Superintendent of Public works and the State Engineer and Surveyor.

OFFICERS OF THE WESTERN DIVISION.

Appointed by the Canal Board.

CANAL OFFICE AT WEIGH LOCK, SOUTH ST. PAUL STREET.

Division Engineer.—Thomas Evershed; office 153 Powers' Buildings.

Resident Engineer.—John Bisgood; office 153 Powers' Buildings.

Assistant Engineer.—W. N. Radenhurst.

Superintendent, Section 9, Erie Canal.—Hiram P. Wilber, of Fairport.

Collector.—Henry Hebing.

Clerks.—James P. Evans, Edward J. Gallentine, Charles F. Meyer.

Weighmaster.—James Gosnell.

Assistant Weighmaster.—Henry Kleindienst.

Inspector.—Silas J. Wagoner.

Amount receipts Eric Canal at Rochester, in 1870, \$33,018.37; in 1871, \$20,463.90; in 1872, \$16,418.12; in 1874, \$15,807.78; in 1875, \$6,240.92; in 1876, \$3,666.24; in 1877, \$10,924.65; in 1878, \$10,279.25; in 1879, \$9,643.19.

PAST DUE CLAIMS COLLECTED BY R. G. DUN & CO., THE MERCANTILE AGENCY, 66 State Street.

NOTARIES PUBLIC FOR MONROE COUNTY.

ROCHESTER.

Adams Walter W.
 Adlington J. A.
 Agne John F.
 Albee H. C.
 Allen Frederick P.
 Allen H. N.
 Amsden C. H.
 Amsden Louis A.
 Angevine O. L.
 Appar Peter L.
 Arnoldt George
 Ashley William J.
 Baker Wm. H.
 Bardwell John M.
 Barnard Henry, Jr.
 Barton Alvin L.
 Bennett Horace L.
 Bentley Sardius D.
 Bottum Frank M.
 Brewster Henry C.
 Briggs M. H.
 Brinker Henry
 Brown Melville F.
 Brown S. S.
 Burgess E. Byron
 Butler Ralph
 Chapin Wm. W.
 Clackner A. S.
 Clarke F. DeW.
 Clarke L. Ward.
 Cochrane James
 Cole Otis
 Cooke M. W.
 Crittenden DeL.
 Cronice Adelbert
 Cunningham C. E.
 Davis John A.
 Davis Wm.
 Davis Z. L.
 Dickinson Pomeroy
 Draper Geo. P.
 Drees August
 Duempelmann Louis C.
 Edmonds W. E.
 Ellery Frank M.
 Ellis S. A.
 Elwood Geo. M.
 Fairchild H. S.
 Fenner E. B.
 Finding F. T.
 Fonda William T.
 Foster W. S.
 Fulton Newell C.
 Graham James J.
 Griffen E. H. C.
 Groot W. H.
 Halsey Abram
 Hanford Henry S.
 Harris Benjamin F.
 Hawks Haywood
 Hawley F. W.
 Hetzel Henry G.
 Hirschfield Marcus
 Holmes John F.

Hovey Bleeker L.
 Hoyt David.
 Hoyt Hiram
 Humphrey Geo. H.
 Huntington C. W.
 Huntington H. F.
 Husbands J. D.
 Hutchinson F. B.
 Jeffres J. H.
 Johnston Daniel L.
 Jones W. Martin
 Kelly Lorenzo
 Lansing R. H.
 Leiter Henry
 Luckey J. L.
 Mabbett A. L.
 Mandeville A.
 Maurer Geo. C.
 McDonald Arthur
 McGorray J. A.
 McGuire Horace
 McKelvey Wm. J.
 McNally Frank T.
 McNaughton Henry D.
 McPherson W. J.
 Messiner George
 Mitchell W. G.
 Morgan John S.
 Mosely D. E.
 Moss Bryan J.
 Mudge Wm. R.
 Nash Chauncey
 Noyes Milton
 O'Brien John C.
 O'Kelley Thos. P.
 Oliver W. S.
 Olmsted Wm. H.
 Osborn W. F.
 Otis H. G.
 Parker Geo. W.
 Parker Wm. J.
 Pond Nathan P.
 Powers Ivan
 Rau Joseph
 Rebasz Chas. B.
 Reibling A. J.
 Ritter Franklin
 Roberts G. H.
 Robinson Arthur
 Rochester John H.
 Ross-Lewin Geo. W.
 Rowley M. D.
 St. John Wm. H.
 Sargent H.
 Satterlee E. H.
 Schoeneberg M.
 Seward W. R.
 Shaffer W. H.
 Shepard Wm. H.
 Shuart Wm. H.
 Smith A. B.
 Smith J. Moreau
 Smith Karl H.
 Smith Vincent M.
 Spahn Jacob

Stern Simon
 Stewart J. A.
 Sully D. D.
 Sweet Geo. M.
 Truesdale George
 Tucker Henry D.
 Vay Rudolph
 Viele P. B.
 Vredenburgh E. H.
 Wallace William L.
 Ward L. F.
 Waters Wm. A.
 Webb Wm. W.
 Webster Edward A.
 Wentworth Delos
 Whiting Wm. H.
 Whitley John
 Whittlesey Fred. A.
 Wilbur Thomas F.
 Wilcox Fred. P.
 Wile S.
 Williams Chas. M.
 Williams G. D.
 Wolf Abram E.
 Wolf Martin E.
 Wooden L. M.
 Young A. R.
 Yerkes Wm. H.
 Zimmer Fred'k

BRIGHTON.

Colwell John A.
 Howard E. H.
 Stanley J. W.

CHILI.

North Chili P. O.
 Hawley F. I.

CLARKSON.

Haskell John B.
 Rockwell W. L.

GATES.

Chappell James
 Servis Wm. S.

GREECE.

Buell E. J.
 Butts Simeon L.
 Fulton J. B.

Charlotte P. O.

Davis Darius
 Farnam Patrick, Jr.
 Richmond Wm. M.
 Wilbur B. W.

South Greece P. O.

Clarke F. DeWitt

HAMLIN.

Braman Alfred S.
 Sherwood S.

HENRIETTA.

Bailey C. H.
 Calkins S. N.
 Jones T. O.

Phillips M. D.
Williams Marvin

MENDON.

Honeoye Falls P. O.
Dusenbury W. H.
Holden Alex. M.
Park Edwin F.
Porter Smith

OGDEN.

Webster Chas. A.
Adams Basin P. O.
Barclay Chas. O.
Marshall W. O.
Parmele James

Spencerport P. O.

Goff Frank M.
Milliner Wm. S.

PARMA.

Austin James C.
Newton Arthur G.
North Parma P. O.
Berridge Wm.
Efner Charles

PENFIELD.

Chadsey J. H.
Fisk Josiah G.
Fuller Harrison C.
Raymond Albert

PERINTON.

Bushnell's Basin P. O.
Hard George C.
Fairport P. O.
Becker D. C.
Case C. D.
Chase Wm. P.
Hubbell Walter S.
Hulburt T. L.
Newman Wm. M.
Peacock C. L.
Ramsdell Jeremiah
Simmons Orlando P.
Wilcox Seymour G.
Yale Chas. E.

PITTSFORD.

Gaskin E. W.
Malone Patrick
Parsons D. Edgar
Steele J. M.
True Chas. H.
Vosburgh John B.

RIGA.

Randall I. L.
Churchville P. O.
Bushnell J. H.

RUSH.

Hamilton J. B.
Hart Henry B.
Houck Geo. H.

Jeffords T. J.

SWEDEN.

Brockport P. O.
Adams Delbert A.
Beach H. N.
Burns John
Chickering R. H.
Dean Theo. S.
Hill Ezra N.
Holmes Daniel
Kimball Wm. H.
Kingsbury John H.
Mockford E. J.
Norton H. P.
Williams Frank E.
Winslow Chas. M.

WEBSTER.

Whitbeck John H.
Wolcott C. P.
McKay Hugh
West Webster P. O.
Dwinell Henry E.
Thompson Jas. E.

WHEATLAND.

Mumford P. O.
Kelsey E. J.
McNaughton Donald
Scottsville P. O.
Ashby W. G.
Rogers Byron

COMMISSIONERS OF DEEDS.

Achilles Henry L. Jr.
Acker J. L.
Adams J. A.
Adams Walter W
Ades Robert, Jr.
Agne John F.
Aikenhead William
Alexander James
Allen C. M.
Andrews J. Sherlock.
Andrews W. Y.
Angevine Geo. O.
Angevine O. L.
Anthony W. G.
Armitage Wm. H.
Babcock H. H.
Baetzel J. G.
Bainbridge Jas. R.
Ball Henry E.
Bancker John
Banham Fred
Banker John S.
Barker Hiram L.
Barry C. P.
Barton E. D.
Bausch E. E.
Bausum Geo. F.
Beck E. B.
Beckley John N.
Bennett J. B.
Bennett W. M.

Bently Uriah
Benton G. A.
Berna N. F.
Bernhard Chas.
Bernhard George
Bieder John
Binney Omar
Bisgood John
Bishop J. H.
Blair Robert
Boor Francis
Boss A.
Bottum F. M.
Bowen John J.
Bowers S. A.
Boyd John F.
Brayer N. L.
Brewer H. S.
Briggs Chas. N.
Briggs Hamlet S.
Briggs James
Brinker H.
Brock W. L.
Brothers Peter R.
Brown Henry S.
Brown John M.
Brown Wm. R.
Brownell F. E.
Budd Daniel
Burgess J. A.
Burns John C.

Burns Peter
Butler Ralph
Butts Isaac W.
Cady W. W.
Cain B.
Campbell Chas. S.
Cappon Abram J.
Caring F. W.
Caring Geo.
Caring William
Carle Andrew
Carson Wm.
Casey James W
Chamberlain Philetus
Chandler W. F.
Cherain Chas.
Childs D. M.
Churchill F. L.
Clackner A. S.
Clark Paris G.
Clark Wm. H.
Cleveland S. D. W.
Clifton Edward
Cochrane James
Cogswell Wm. W
Connolly Geo. W.
Cook Alfred H.
Cook Louis C.
Costich Peter A.
Covill Darius L.
Cowley E. A.

REYNOLDS' ARCADE.

1828.



THE site on which the Arcade stands was selected in the Summer of 1812 by the late ABELARD REYNOLDS, upon which he built the first framed house on the one-hundred-acre tract, then called "ROCHESTERVILLE," completing and occupying it in 1813. In 1828 Mr. Reynolds erected "THE ARCADE," the largest and most expensive building in the *United States*, west of Albany at that day. Upon this site the first Post Office was established, and has remained for nearly 70 years.

1880.



THE old-fashioned style of architecture, with high, narrow windows, that formed the original store fronts, has been changed to broad sheets of plate glass, and the old wooden arch, with small lights of window glass, replaced by massive iron rafters and large plates of rough glass, weighing fully seventy tons, supplying to the citizens a commodious Merchants' Exchange, with Post Office and Telegraph Offices at hand.

REYNOLDS' ARCADE,

EAST ARCADE.

Diagram of 1st Story.

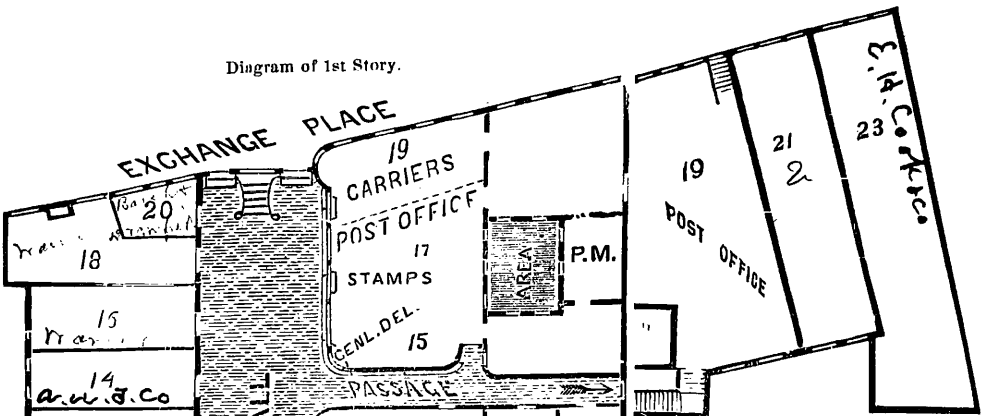

EXCHANGE PLACE FRONT.

Diagram of 3d Story.

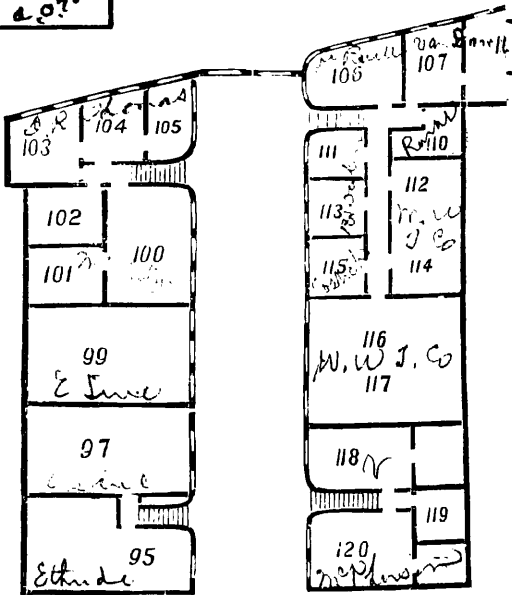

WEST MAIN STREET.

WEST MAIN STREET FRONT.

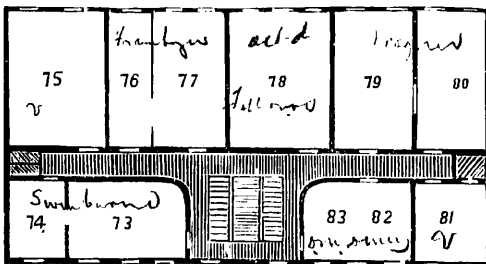

4th Story, Front Building.

3d Story, Front Building.

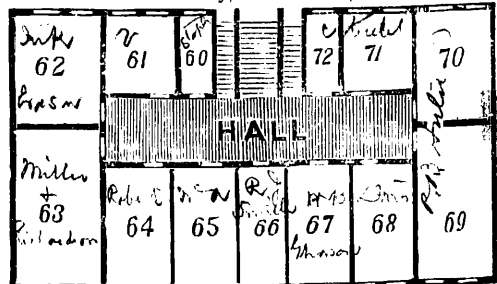

WEST MAIN STREET FRONT.

ROCHESTER, N. Y.

EXCHANGE PLACE FRONT.

Diagram of 2d Story.

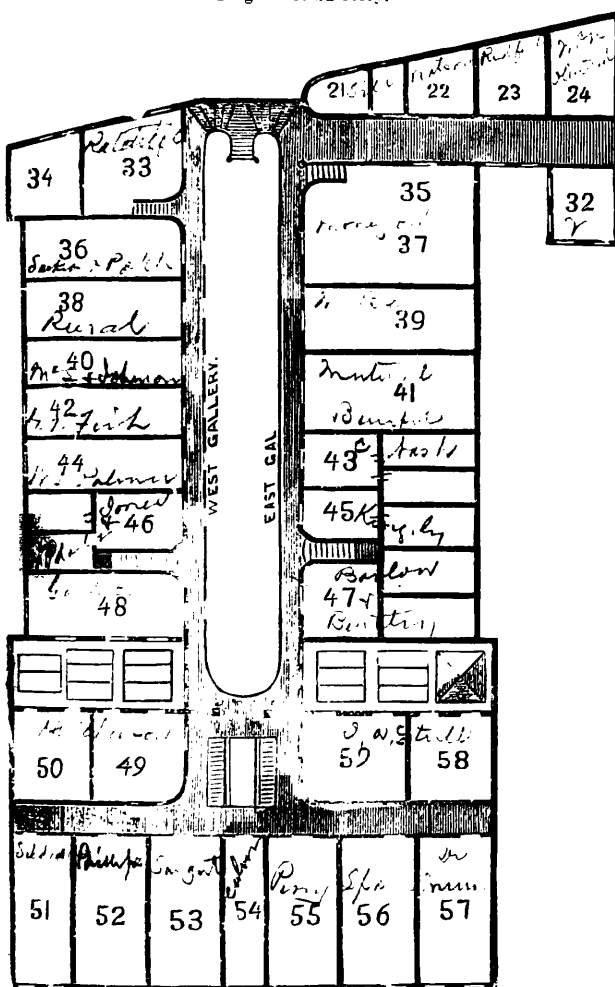

East Arcade.

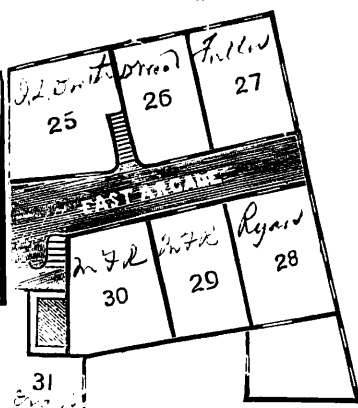

3d Story, East Arcade.

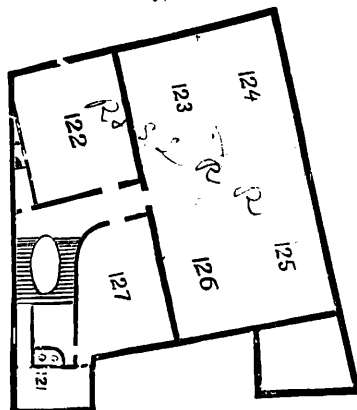

4th Story, East Arcade.

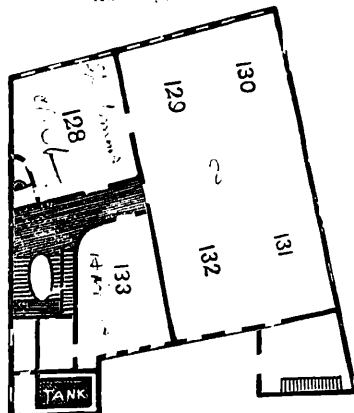

WEST MAIN STREET FRONT

WEST MAIN STREET FRONT.

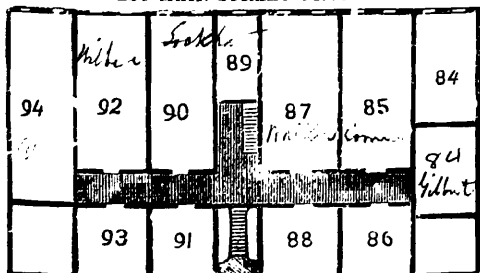

5th Story Front Building.

REYNOLDS' ARCADE---EXCHANGE PLACE.

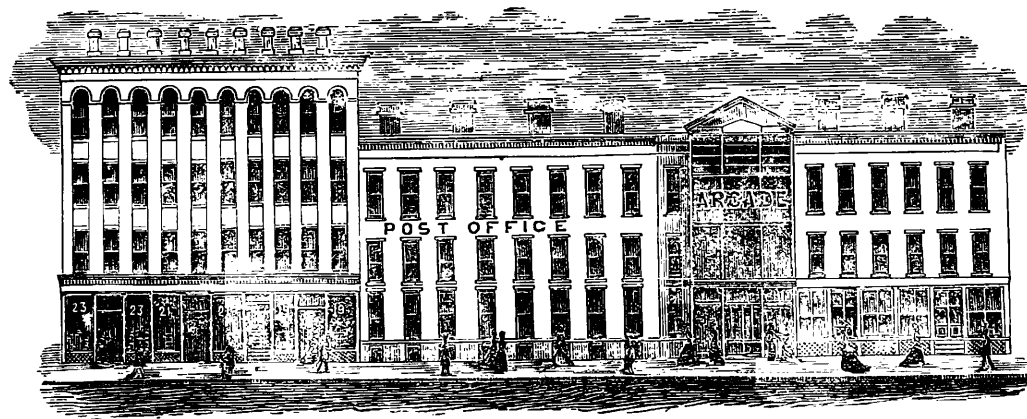

The foregoing Engravings of elevations and plans of Reynolds' Arcade were engraved expressly for a Special Directory of the Arcade, published by

GEORGE FRAUENBERGER,

Designer and Engraver on Wood, 76 and 77 Arcade, Rochester, N. Y.

THE present Post Office, under the intelligent administration and personal management of our deservedly popular Postmaster, D. T. Hunt, and his worthy Assistant, W. Seward Whittlesey, has a frontage in the Arcade Hall and Gallery of 75 feet, extending on Exchange Place 100 feet, containing an area of floor surface, including the unique and beautiful new Money Order Office, of over 8,000 square feet, having one of the best and largest fire and burglar proof vaults in the city, has been pronounced by government agents having business here, the *Model Post Office*, as well in its convenient internal arrangements as in the ample and comfortable accommodation afforded the public by the spacious Arcade Hall, 22 feet wide, 100 feet long and five stories in height, covered by an artistic iron truss roof and 120 plates of American rough glass, 2 feet by 13 feet each, and $\frac{3}{4}$ of an inch in thickness.

Crandall J. D.
 Crittenden DeL.
 Crittenden Wm. B.
 Crouch Geo. W. Jr.
 Crouch Wesley
 Cunningham Chas. E.
 Dake L. E.
 Dalee W. J.
 Daningburg Wm.
 Davis Charles R.
 Davis Geo. P.
 Davison C. C.
 Davy J. W.
 Demorest A. H.
 Denny C. B.
 Desmond John
 Dewey D. M.
 Dickenson P. P.
 Dobbin Samuel L.
 Donivan L. J.
 Dransfield Thomas
 Draper Geo. P.
 Drees August
 Dunham D. W.
 Dunning J. M.
 Durand J. E.
 East George W.
 Eastman Chas. S.
 Eastman James A.
 Edgerton H. H.
 Edmonds Wm. E.
 Eichman Louis
 Ellinger H. S.
 Ellis D. C.
 Ellis J. Frank
 Ellwanger W. D.
 Elwood Frank M.
 Emens G. M.
 Emerson W. N.
 Enos B. Frank
 Ernst Chas. B.
 Ettenheimer S. L.
 Evans Chas. D.
 Evans James
 Fanning J. R.
 Faulkner Chas. E.
 Fee O. F.
 Feely D. C.
 Felix Joseph
 Filon M.
 Fish Henry L.
 Fiske E. B.
 Fitch A. N.
 Flynn Luke R.
 Foley John H.
 Forsyth Geo.
 Foster Wm. S.
 Fox John T.
 Frank George F.
 Frauenberger G.
 Fredenburg C. L.
 Freeman B. F.
 Frison Martin
 Frost Henry C.
 Fullam N. S.
 Fulton N. C.
 Gallagher Wm. D.
 Gannon M. K.

Garlock J. S.
 Gerling Jacob
 Gibbons M.
 Gillette L. H.
 Glover E. A.
 Goddard Lewis J.
 Gorsline James
 Gorton Chas. W.
 Graebe Wm.
 Granger Chas. H.
 Graves W. J.
 Griffen E. H. C.
 Griffin Patrick
 Groot Wm. H.
 Hadley W. C.
 Hagaman S. W.
 Hall Wm. B.
 Halsey Abram
 Hapgood Chas. G.
 Harder J. N.
 Harmon John J.
 Harris G. B.
 Harris G. H.
 Harrison Henry
 Harrison J. M.
 Hart Jerome
 Hassan W. E.
 Hawley Frank W.
 Hayward E. S.
 Hays David
 Heath N. B.
 Heberling George
 Hetzel Henry J.
 Hildreth Wm.
 Hirsch Adolph
 Hobbie C. K.
 Hoffman Edward A.
 Hoffman Joseph
 Hollister S. G.
 Hone F. J.
 Hotchkiss Jas.
 Hotchkiss John
 Howard Jas. O.
 Howe J. Henry
 Howk A. F.
 Hoyt Chas. E.
 Hubachek Joseph
 Hudson Richard
 Hufeland John F.
 Hulett A. I.
 Hulett T. W.
 Humphrey Geo. H.
 Hunn Joseph S.
 Hunt John
 Husband Thos. B.
 Hussey Chas. G.
 Hyde Chas.
 Hyde Hampden
 Ireland W. H.
 Jacobs W. W.
 Jansen A.
 Jeffords Chas. A.
 Jeffres J. H.
 Jeffrey L. M.
 Johnston D. L.
 Johnson Wm.
 Joiner Martin
 Jones Horace

Jordan Jas. A.
 Jordan J. C.
 Joyce Patrick
 Kalbfleisch E. A.
 Kane Christopher
 Kase Nicholas
 Kavanagh F. P.
 Kavanagh John
 Keef John H.
 Kelly James H.
 Kelly Lorenzo
 Kimball Jared W.
 King S.
 Kingsbury Chas.
 Kingsley Franklin
 Kitts Giles F.
 Kleindienst Henry
 Kline John
 Knope Joseph
 Kolb Jacob
 Lamb Geo. W.
 Lansing R. H.
 Lansing W. V. K.
 Lauer F. C.
 Lauer F. C. Jr.
 Lee Wm. B.
 Lennon James
 Leutchford A.
 Levett W. B.
 Leyden M.
 Lines Peter G.
 Loveridge George
 Lochte Henry
 Lynn John D.
 Maltby Geo. W.
 Mallory M. L.
 Mandeville Lucius
 Mandeville Wesley
 Margrander Jacob
 Marklam Spencer
 Markell Wm. L.
 Martens W. G.
 Martin A. H.
 Martindale Henry
 Maser J. W.
 Mason John H.
 Mattern Jacob
 Matthews Chas. H.
 Maurer Geo. C.
 McAlpine B. D.
 McConnell Philip
 McDonald A.
 McDonald Cornelius
 McDonald Henry M.
 McDonald W. W.
 McGarry B.
 McGorray J. A.
 McGuire Horace
 McMath M. H.
 McMillan Thos.
 McNaughton Henry D.
 McPhail E. J.
 McPherson Wm. J.
 Medcalf E. A.
 Meeker A.
 Menzie John C.
 Merriman M. H.
 Messmer George

Mewhirter John
 Miller Peter G.
 Miller R. H.
 Montgomery J. H.
 Montgomery R. B.
 Montgomery W. A.
 Moore S. P.
 Mordoff M. C.
 Morey John E. jr.
 Morris C. E.
 Morris H. W.
 Moser A. M.
 Moss Byron J.
 Moynihan Maurice
 Mutschler John G.
 Naylor J. W.
 Nellis James B.
 Nellis J. H.
 Newton L. M.
 Nientimp Ignatz
 Niven James M.
 Niven J. A.
 Niven W. H.
 Noyes Milton
 Nutting Fred P.
 Oatley Wm. R.
 O'Dea M. F.
 O'Leary John
 Oliver William
 Olmstead H. A.
 Olmstead W. H.
 O'Neil E. J.
 Oothout W. N.
 Osborn N. P.
 Osborn W. J.
 Outenbridge T. G.
 Ovenburg Roman
 Padley Chas. A.
 Palmer E. H.
 Palmer John P.
 Palmer W. L.
 Parker Geo. L.
 Parsons W. O.
 Payne James
 Peacock Oscar H.
 Peck Wm. F.
 Perry Chauncey
 Pierce H. G.
 Pierce N. A.
 Pierpont J. E.
 Pike James B.
 Pitkin J. M.
 Pond Charles F.
 Popp Otto C.
 Plant Henry M.
 Powers D. W.
 Pryor Henry H.
 Raines Wm. G.
 Rau Joseph
 Redmond E. M.
 Remington Stanley D.
 Rew Francis S.
 Ripsom George E.
 Ritter F.
 Roberts G. Henry
 Robinson Sherman R.
 Robson John
 Rochester Henry E.

Roe John E.
 Rogers F. D.
 Rogers W. H. H.
 Rosenblatt Samuel
 Ross Lewin W. H.
 Ross Lewis P.
 Rowley M. D.
 Runyan C. A.
 Sage W. L.
 Sampson H. J.
 Sargent A. H.
 Schaeffer C. J.
 Schleifer J. Jr.
 Schlegel F.
 Schlick Adolph
 Schlitzer Leo A.
 Schoeneberg M.
 Schofield Frank
 Schomer Matthias
 Schutte J.
 Scrantom Edwin
 Shaw Arthur J.
 Sheffer S. E.
 Sheridan Peter
 Sheridan Wm. J.
 Shields Wm. H.
 Shirley John G.
 Simpson Wm. T.
 Skinner F. L.
 Smith Chas.
 Smith Henry F.
 Smith Karl H.
 Smith Wm. S. Jr.
 Smyles John
 Snell John J.
 Spahn Louis
 Sprague Geo. W.
 Stanley J. W.
 Stebbins J. W.
 Steel Frank C.
 Steinhauser Wm. J.
 Stephany John
 Stern Abraham
 Stevens O. H.
 Stewart Wm. G.
 Stillwell C. H.
 Stillwell E. F.
 St. John C. M.
 St. John W. H.
 Stott John S.
 Stroup John W.
 Stull J. A.
 Stump C. H.
 Sulley Darell D.
 Sullivan H. J.
 Sullivan Josiah
 Taylor John H.
 Taylor P. W.
 Thomas C. B.
 Thomas George W.
 Thompson W. M.
 Thrasher Fletcher M.
 Tierney M. G.
 Townsend J. W.
 Townsend W. K.
 Tracy Clark D.
 Tracy J. T.
 Trenaman Geo. J.

Tubbs J. Nelson
 Tubbs Wm. N.
 Turk E. T.
 Turner Price T.
 Tuttle G. W.
 Tyler Chas. M.
 Vandenberg A. F.
 Van Dyck Andrew
 Van Vechten John
 Van Voorhis Quincy
 Van Zandt L. H.
 Varnum Jonas P.
 Vay Rudolph
 Vedder Frank W.
 Veyhl Henry E.
 Vick James jr.
 Vose Frederick
 Voshall Chas. W.
 Vredenburg E. H.
 Wagner Wm.
 Waldert A. G.
 Ward Frank R.
 Ward Joseph B.
 Warner George E.
 Watters J. E.
 Webster E.
 Webster Roy C.
 Wedner Chas.
 Weicher F. B.
 Wellington E. F.
 Werner Wm.
 Westbury Wm. M.
 Wheeler A. G.
 White Henry C.
 White Henry E.
 White Richard E.
 Whiting W. H.
 Whitley John
 Whitney W.
 Whittlesey W. S.
 Wickes Robert B.
 Widmann Christian
 Wiedemann F. G.
 Wilber T. F.
 Wilcox W. J.
 Wile Isaac A.
 Williams C.
 Williamson R. S.
 Wilson Geo. W.
 Wilson J. G.
 Wilson J. H.
 Wilson J. W.
 Wilson P. S.
 Witherspoon Edward
 Witherspoon Frank E.
 Wolcott Geo. C.
 Wolf Peter
 Wolff Abram E.
 Wolff M. E.
 Wolz Wm.
 Wooden L. M.
 Woodruff S. R.
 Woodward Chas. E.
 Woodward Homer H.
 Woodward Roswell
 Worcester D. F.
 Yarton Edward
 Zellweger Conrad

MILITARY.

Commander-in-Chief.....THE GOVERNOR *ex-officio* (ALONZO B. CORNELL).

STAFF.

Adjutant General.—Major General Frederick Townsend.
Inspector General.—Brigadier General Robert S. Oliver.
Commissary General of Ordnance.—Brigadier General Daniel D. Wylie.
Engineer-in-Chief.—Brigadier General Loyd Aspinwall.
Judge Advocate General.—Brigadier General Horace Russell.
Surgeon General.—Brigadier General William H. Watson.
Quartermaster General.—Brigadier General Charles P. Easton.
Paymaster General.—Brigadier General Jacob W. Hoysradt.
Commissary General of Subsistence.—Brigadier General Charles J. Langdon.
General Inspector Rifle Practice.—Brigadier General Alfred C. Barnes.

SEVENTH DIVISION S. N. Y. NATIONAL GUARD.

HEADQUARTERS AT ROCHESTER, 22 EXCHANGE STREET.

Seventh Division District Comprises the Counties of Chemung, Schuyler, Steuben (except Hornellsville), Yates, Ontario, Wayne, Monroe, Livingston, Tompkins, Tioga and Broome.

Commanding.....MAJOR GENERAL HENRY BRINKER.

STAFF.

Assistant Adjutant General, and Chief of Staff.—Colonel J. Renwick Campbell.
Inspector.—Colonel Gilbert H. Reynolds.
Chief of Artillery.—Colonel Charles P. Bromley.
Engineer.—Colonel Charles Hildreth Blair.
Judge Advocate.—Colonel George Raines.
Surgeon.—Colonel Jonas Jones.
Inspector of Rifle Practice.—Lieutenant-Colonel Russell B. Yates.
Ordnance Officer.—Lieutenant-Colonel Nathaniel Thompson.
Quartermaster.—Lieutenant-Colonel Clement A. White.
Commissary of Subsistence.—Lieutenant-Colonel George Fleckenstein.
Aides-de-Camp.—Major H. B. Berry and Captain Henry N. Allen.

TWELFTH BRIGADE.

HEADQUARTERS AT ROCHESTER.

Brigade District includes Monroe, Wayne, Livingston, Ontario and Yates Counties.

Commanding.....BRIGADIER GENERAL WILLIAM H. BRIGGS.

STAFF.

Assistant Adjutant General and Chief of Staff.—Lieut. Col. Frank A. Schoeffel.
Inspector.—Major George Hyland, Jr.
Engineer.—Major Jacob Spahn.
Judge Advocate.—Major Albert G. Wheeler.
Surgeon.—Major Charles Buckley.
Inspector Rifle Practice.—Major William S. Smith, Jr.
Ordnance Officer.—Captain (vacant).
Quartermaster.—Captain Thomas A. Raymond.
Commissary of Subsistence.—Captain W. L. Palmer.
Aide-de-Camp.—Lieutenant J. Aaron Adams.

EUREKA STEAM HEATING CO.

Manufs. of Steam Heating Apparatus, 202 State St.

FIFTY FOURTH REGIMENT.

HEADQUARTERS AT ROCHESTER ARSENAL.

Commanding.—Colonel Samuel S. Eddy.
Lieutenant-Colonel.—Albert H. Bruman.
Major.—John N. Weitzel.

STAFF.

<i>Adjutant.</i> —1st Lt. Andrew J. Hatch.	<i>Quartermaster Sergt.</i> —Edgar S. Combs.
<i>Quartermaster.</i> —1st Lt. Louis J. Ernst.	<i>Commissary Sergt.</i> —Silas A. Servis.
<i>Surgeon.</i> —Major Julius Schmitt.	<i>Ordinance Sergeant.</i> —James H. Brown.
<i>Ass't Sur.</i> —Capt. Chas. E. McKelvey.	<i>Sergt. Standard Bearers.</i> —Herbert O. Porter, Henry E. Childs.
<i>Commissary.</i> —1st Lt. M. H. Smith.	<i>Hospital Steward.</i> —Chas. E. Rider.
<i>Chaplain.</i> —Capt. Henry Anstice.	<i>Drum Major.</i> —Morris D. Edmonds.
<i>Ins. Rifle Practice.</i> —Capt. H. B. Clark.	<i>Band Master.</i> —Jacob Sauer.
<i>Sergeant Major.</i> —Wm. F. Hunt.	

COMPANY OFFICERS.

Co. A.— <i>Captain</i> , Michael Englert; 1st <i>Lieutenant</i> , Fred. Boettcher; 2nd <i>Lieutenant</i> , Charles L. Strong.	Co. F.— <i>Captain</i> , Bvt. Major Benjamin F. Ridley; 1st <i>Lieutenant</i> , Fred W. Eickart; 2nd <i>Lieutenant</i> , Millard T. Morse.
Co. B.— <i>Captain</i> , Henry A. Mechs; 1st <i>Lieutenant</i> , vacant; 2nd <i>Lieutenant</i> , vacant.	Co. G.— <i>Captain</i> , Chris. Heilbronn; 1st <i>Lieutenant</i> , Henry N. Jacobs; 2nd <i>Lieutenant</i> , Emil A. Newdale.
Co. C.— <i>Captain</i> , Thomas Smith; 1st <i>Lieutenant</i> , Arthur McLean; 2nd <i>Lieu-</i> <i>tenant</i> , Daniel B. Taylor.	Co. H.— <i>Captain</i> , Ed. P. Brownell; 1st <i>Lieutenant</i> , William Brown; 2nd <i>Lieutenant</i> , A. D. McMaster.
Co. D.— <i>Captain</i> , Philip Mohr; 1st <i>Lieutenant</i> , Frank A. Rust; 2nd <i>Lieu-</i> <i>tenant</i> , Wm. G. Martens.	Co. I.— <i>Captain</i> , Joseph Hesslinger; 1st <i>Lieutenant</i> , Daniel Schout; 2nd <i>Lieutenant</i> , vacant.
Co. E.— <i>Captain</i> , Bvt. Major H. B. Henderson; 1st <i>Lieutenant</i> , Thomas R. Peshine; 2nd <i>Lieutenant</i> , Charles H. Mandeville.	Co. K.— <i>Captain</i> , Chas. R. Pratt; 1st <i>Lieutenant</i> , Arthur W. Kelly; 2nd <i>Lieutenant</i> , Thos. H. Gargan.

BATTALION OF ARTILLERY.

12th Brigade.

ARMORY AT ARSENAL.

<i>Commanding.</i> —Bvt. Col. Jos. Erbeling.	Fred P. Stallman; 2nd <i>Lieutenants</i> ,
<i>Adjutant.</i> —Lieut. Milton Noyes.	Augustus W Gore, Henry W. Wil-
<i>Quartermaster.</i> —Lieut. Wm. Wagner.	liams.
<i>Surgeon.</i> —Major Geo. T. Benford.	Battery I.— <i>Captain</i> , Robert S. Stir-
<i>Commissary.</i> —Jacob M. Aebersold.	ley; 1st <i>Lieutenants</i> , Peter J. Smith,
Battery A.— <i>Captain</i> , John M. Brown;	David E. Fichtner; 2nd <i>Lieutenants</i> ,
1st <i>Lieutenants</i> , E. DeWitt Thomas,	Ernst B. Seitz, Jacob Smith.

SEPARATE TROOP CAVALRY.

12th Brigade.

ARMORY AT ARSENAL.

Captain, Bvt. Lieut. Col. Frederick Miller; 1st *Lieutenant*, John Rauber;
 2nd *Lieutenant*, John Hohenstein; 3rd *Lieutenant*, John F. Boyd.

A GOOD INVESTMENT.—SUBSCRIBE TO THE MERCANTILE AGENCY
 OF R. G. DUN & CO., 66 State Street.

INDEPENDENT ORGANIZATIONS.

FIRST VETERAN BRIGADE.

Commanding.....BVT. BRIGADIER GENERAL JOHN A. REYNOLDS.

STAFF.

Adjutant General.—Col. Theron E. Parsons.

Inspector General.—General I. F. Quinby.

Engineer.—Col. H. S. Greenleaf.

Quartermaster.—Col. John McMahon.

Commissary.—Major J. P. Cleary.

Surgeon.—B. L. Hovey.

Signal Officer.—Rev. Myron Adams.

Paymaster.—Major I. F. Force.

Judge Advocate.—Major R. H. Schooley.

Mustering Officer.—Capt. D. S. Barber.

Ordnance Officer.—Capt. Ferdinand Propping.

Aides-de-Camp.—Col. E. Bloss Parsons, Col. James M. Wells, Col. E. E. Sill, Capt. Porter Farley, Capt. C. Webster, Capt. W. G. Martens, Capt. C. E. Spring.

The organizations comprising this Brigade are composed of veterans of the late war, as follows:

“Old 13th, N. Y. S. Volunteers, Infantry,.....Col. F. A. Schoeffel.

108th, N. Y. S. Volunteers, Infantry,.....Capt. Alfred Elwood.

140th, N. Y. S. Volunteers, Infantry,.....Capt. Charles Yost.

8th, N. Y. S. Volunteers, Cavalry,.....Col. W. L. Markell.

18th, N. Y. Battery,

Battery L., 1st N. Y. Artillery,.....Col. G. H. Reynolds.

“O'Rourke” Post, G. A. R.,.....Commander, James Look.

“Piessner” Post, G. A. R.,.....Commander, John Rusch.

“Geo. H. Thomas” Post, G. A. R.,.....Acting Commander, S. B. Williams.

Independent Company,.....Capt. S. D. Richardson.

OLD THIRTEENTH.

Armory Main Street cor. Stone.

Captain.—F. A. Schoeffel.

1st Lieutenant.—Eugene Austin.

2nd Lieutenant.—Isaac Spears.

INDEPENDENT ZOUAVES.

Armory City Building Front St.

Captain.—Frank R. Ward.

1st Lieutenant.—A. J. McGuire.

2nd Lieutenant.—Andrew Guth.

ROCHESTER POST OFFICE.

POST OFFICE IN THE ARCADE.—Established in 1812.

Postmaster.—DANIEL T. HUNT.

Assistant.—W. S. Whittlesey.

Chief Clerk.—Calvin Wait.

Money Order Clerks.—W. G. Mitchell, W. F. Peck.

Stamp Delivery Clerk.—Jacob G. Maurer.

Local Agents.—Nicholas Hadley, Frank G. Parsons.

Clerks.—Byron D. Wilson, William C. Walker, Geo. F. Loder, John W. McKelvey, S. M. Luckey, C. F. Weissinger, John Wright, Jr., B. H. Davy, N. G. Lovelace, J. T. Sproat, C. B. Pratt, A. W. Webber, A. L. Heughes, Frank A. Bryan.

Superintendent of Carriers.—G. A. Begy.

Carriers.

William H. James,

John Buchmiller,

T. A. Evans,

A. F. Bingemer,

J. H. Moore,

R. Charles Reynell,

H. H. Franklin,

Jacob Suter,

John P. Kislbury,

Horace D. Mann,

William H. Qualtrough,

F. A. Hills,

Edward Heller,

W. S. Bradt,

W. H. Davenport,

John A. Nagle,

William H. Jenkinson,

E. H. Warren,

F. E. Scrantom,

H. Wright Brown,

R. B. Dixon,

B. E. Moran,

W. E. Orchard,

Henry Martens.

The office is open from 7½ A. M. to 7 P. M., throughout the year. On Sunday, from 11.45 A. M. to 12.45 P. M., city time. **MAILS CLOSE BY RAILROAD TIME.** Sunday mails close at 9.15 A. M., West, and 4.30 P. M., East.

CALL AND GET *PAMPHLET ON WARMING AND VENTILATION, at 202 State St., Rochester, N. Y.*

PENAL ORDINANCES OF THE CITY OF ROCHESTER.

CHAPTERS I, XLV, LII.

RELATING TO NUISANCES.

The Common Council of the City of Rochester do ordain as follows :

SECTION 1. No person shall make, aid, countenance or assist in making any **noise, disturbance**, or improper diversion in any of the streets, public squares, lanes or alleys, in the city of Rochester, nor shall any assemblage or crowd of persons collect in such streets, public squares, lanes or alleys, or on any of the bridges, to the annoyance or disturbance of any of the citizens or others, under a penalty of **TEN DOLLARS** for each offence.

No person shall sound any **gong** in the street, or in any alley, upon any sidewalk, or upon any piazza, balcony, steps or platform, adjoining any sidewalk or street in the city of Rochester, under a penalty of **TEN DOLLARS** for each offence.

No tenant or occupant of any dwelling shall suffer or permit any **gong** to be sounded upon any street, alley or sidewalk, or upon any piazza, balcony, stoop, step or platform, adjoining any street or sidewalk in said city, under a penalty of **TEN DOLLARS** for each offence.

§ 2. No person shall **drive or ride**, or cause or suffer to be rode or driven, any horse, mare, gelding or other animal, in or through any public street, lane or alley of said city, at a speed exceeding six miles an hour, under a penalty of **TEN DOLLARS** for each offence.

§ 3. No person or persons shall **ride or drive**, or cause to be rode or driven, any horse, mare, gelding or other animal, upon or over any of the bridges within said city, except Main and Buffalo street bridge; or over the cross-walk at any corner of a street, lane or alley, faster than a walk, under a penalty of **FIVE DOLLARS** for each offence.

§ 4. No person shall leave any horse, mare, gelding or other animal standing in any public street or alley, within said city, without being well secured, **tied or fastened**, under a penalty of **FIVE DOLLARS** for each offence.

§ 5. No person shall throw or deposit any straw, shavings, lime, ashes, refuse coal, scraps, slops, **dirt or rubbish** of any description, or the contents of any bed, into or upon any street, park, lane or alley in the said city, under a penalty of **two DOLLARS** for each offence.

§ 6. No person shall deposit, or cause to be deposited, any dead animal, fish or putrid meat, entrails, shells of oysters or clams, decayed fruit or vegetables, or any other filthy or **offensive substance**, in or upon any public street, lane, park or alley, or on the surface of the ground in any lot, or in any canal, or any basin attached thereto, or in the Genesee river except as hereinafter provided, or in any mill-race, or on any bank thereof of said city, or suffer or permit any stagnant or filthy water, or putrid or unwholesome meats, decayed fruits or vegetables, or other filthy or offensive substance, to remain on his or her lot, or in his or her house, or other building or cellar, or in or upon any boat in any canal, or in the Genesee river, within the limits of this city, under a penalty of **TWENTY-FIVE DOLLARS** for each offence, and the expense and charge which the said corporation shall incur in removing or abating such nuisance.

The police Justice, or any Alderman, Superintendent of Streets, or any person authorized by them, or either of them, or any policeman, may at any time enter into or upon any house, cellar, boat, lot or other place, and remove or abate such nuisance in such manner as shall be judged best. And every person obstructing or hindering such removal or abatement shall forfeit and pay a penalty of **TWENTY-FIVE DOLLARS** for each offence.

§ 7. No person shall fly a **kite** within the said city under a penalty of **TWO DOLLARS** for each offence.

§ 8. No person shall, under a penalty of **TWENTY-FIVE DOLLARS** for each offence, sell, or keep, or expose for sale, any gunpowder, or India, or China or other fire crackers, rockets, or other preparations from **gunpowder**, without license therefor from the common council. And the Mayor of said city, or any Alderman, or the City Superintendent, is hereby authorized to enter upon the premises where the same are kept, and to seize or destroy or otherwise dispose of the same.

§ 9. No person shall fire or set off any gunpowder, cracker, squib or rocket.

CALL and EXAMINE our COLLECTION FACILITIES--R. G. DUN & CO.,
THE MERCANTILE AGENCY, 66 State Street.

or firework, or fire any pistol, gun or cannon, or throw any fire ball, or make any bon-fire, or aid or abet therein, in any part of said city, under a penalty of FIVE DOLLARS for each offence. But this section may be suspended in any particular and as to any person, in the discretion of the Mayor.

§ 10. No person shall cast or throw any hide or skin, tanned or not tanned, out of any door or window of any building, above the first story, fronting on any street, or cause any such untanned hide to be suspended from, or laid on any post or elsewhere, in any street of such city, under a penalty of two DOLLARS for each offence.

§ 11. No person shall bathe or swim in any canal, basin, mill-race or river within the limits of said city without wearing a dress completely covering his person excepting his head, arms or feet, under a penalty of two DOLLARS for each offence. Provided, however, that this ordinance shall not be enforced against any person showing that such bathing or swimming was done in the night time between the hours of half past eight in the evening and half past five o'clock in the morning.

§ 12. No person shall keep a nine-pin or bowling alley, or billiard table, within said city, without a license therefor from the common council, under a penalty of TEN DOLLARS for each and every day the same shall be so kept.

§ 13. No person keeping an alley commonly called a nine-pin alley, bowling alley or billiard table, within the city, shall permit any game to be played thereon after ten o'clock in the evening, or before eight o'clock in the morning; nor shall any such persons suffer or permit any minor or apprentice to play at said alley or table at any time whatever, under a penalty of FIVE DOLLARS for each offence.

§ 14. Any person who shall keep a disorderly house, or a gaming house, or a room or rooms within this city for either or both of these purposes, shall upon conviction therefor, pay a penalty of not less than FIFTY DOLLARS.

Any person who shall have or keep a house, building or place in the city in which any e. o. table, keno table, faro bank, shuffle board, bagatelle, playing cards, or any instrument, device or thing employed for gambling, shall, by or with the consent or permission of such person, his agents or servants, be kept or used, whereon or with which money shall in any manner be played for, shall be subject to a fine of not less than FIFTY DOLLARS.

Any person who shall play for liquor, beer, cider, or other article, or permit the same to be played for, as above stated, shall be subject to a fine of not less than FIVE nor more than FIFTY DOLLARS.

Any owner or keeper, or any person within such disorderly or gambling house, room or rooms, building or place, who shall refuse to permit the Mayor, any Alderman, the Police Justice, Chief of Police, or any policeman to enter the same, or shall obstruct or resist the aforesaid officers (or persons summoned by them to assist) in entering such place, or in the destruction of any instruments or devices employed in gambling in such places, shall be subject to a fine of not less than TEN nor more than ONE HUNDRED DOLLARS.

§ 15. No person shall cut, injure, deface or tarnish, any public building, bridge, street sign, or any property belonging to the corporation; nor any well, pump, fence, tree, awning, useful or ornamental improvement, or public work in said city: nor break any window or window glass in any private or public building, or place of worship; nor aid, abet, or assist therein, under a penalty of TEN DOLLARS for each offence.

§ 16. No boat bell shall be rung, nor shall any signal horn, trumpet, or other instrument, be blown or played for a signal within said city on Sunday, nor shall any bell connected with or used for any railroad depot, be rung within said city on Sunday, under a penalty of FIVE DOLLARS for each offence.

§ 17. No person shall post any bill or card or advertisement, on any building or fence in said city, without leave from the owner or occupant, nor upon any public bridge, under a penalty of FIVE DOLLARS for each offence.

No person shall carry, or procure to be carried, any sign, bill, card or advertisement, for the purpose of advertising any business, profession, trade, place of amusement or occupation, through or upon any of the streets or sidewalks of said city, under a penalty of FIVE DOLLARS for each offence.

No person shall take hold of, interfere, stop, or obstruct any person on any street or highway in said city, for the purpose of soliciting them to make any purchase or to receive any circular or advertisement, under a penalty of FIVE DOLLARS for each offence.

§ 18. No person shall solicit alms within said city, without the written permission of the Mayor, nor after thirty days from the date of said permission, or the granting of the same, which written permission shall be presented and

WARMING AND VENTILATING, *By Eureka Steam Heating Co., 202 State Street.*

shown at the time of soliciting, under a penalty of TWO DOLLARS for the first offence, and FIVE DOLLARS for every subsequent offence.

§ 19. No runner, stage driver or other person, shall **solicit passengers**, travelers or other persons, in any of the public streets, railroad depots, or public places, or on any wharf, on or board of any boat or stage, within said city, for any railroad car, boat, stage or carriage, or for any public inn or tavern, under a penalty of FIVE DOLLARS for each offence.

§ 20. No owner or possessor of any swine, horses, sheep, goats, cows, or other **cattle**, shall suffer any such animal or animals to run or to be at large in any of the public streets, lanes, alleys, or parks within said city, under the penalty of ONE DOLLAR for each animal so running or being at large.

§ 21. No owner or possessor of any **goose or geese, ducks**, or other fowls, shall suffer any such fowl to run or to be at large in any of the public streets, lanes, alleys, or squares within said city, under a penalty of TWENTY-FIVE CENTS for each fowl, &c., so running or being at large.

§ 22. No dog shall be permitted to go abroad in any of the streets, squares, lanes, alleys or public places in this city, without being led and securely confined by a chain or string, or properly muzzled, under a penalty of TEN DOLLARS for each offence, to be recovered against the owner or possessor of such dog, or the person who harbored such dog within two days previous to the time of such dog being found so going abroad.

§ 24. No person or company of persons shall exhibit or perform for gain or profit, any **theatrical or circus** representations or exhibitions, or any paintings, animal or animals, or other natural or artificial curiosity, or any puppet show, wire or rope dance, or any other idle show, acts or feats which common showmen, mountebanks or jugglers usually practice or perform, or any concert, musical entertainments, exhibition or dances, or series or lectures for private emolument or gain, without having obtained a license for the same from the common council of said city; and no owner or occupant of any house, outhouse, yard or other place, shall furnish or allow the same to be used for the accommodation of such exhibition or performance, unless such license be obtained as aforesaid, under a penalty of FIFTY DOLLARS for each offence.

§ 25. The Mayor or other officers for the time being exercising the duties of the office of Mayor, may, whenever an application cannot in the first instance be made to the common council, grant **licenses** for public shows and exhibitions, on the payment into the treasury of such sums as the Mayor or said officer shall direct; such license to be valid until the next ensuing meeting of the common council.

§ 26. No person shall construct or cause to be constructed within the said city, any vault to be used for the purpose of a **privy**, without special permission from the board of health, Mayor, or Health Physician, under a penalty of FIFTY DOLLARS for each offence.

§ 27. Every resident owner of every inhabited lot in said city, and the occupant of every such lot, when the owner thereof is a non-resident, shall provide and keep upon such lot a convenient **privy**, with a vault at least four feet deep, under a penalty of FIVE DOLLARS for every twenty-four hours any violation of this ordinance shall be continued.

§ 28. All owners and keeper of **hotels, taverns**, boarding houses, factories, arcades, warehouses and establishments where more than ten persons are habitually gathered or employed, within the said city, shall cause to be constructed on their respective premises, one or more strong wooden boxes, slides or drawers, of suitable dimensions, provided with a convenient handle at each end, and with movable lids which may be fitted thereto perfectly tight and shall cause such boxes to be placed under the seats of their respective privies, as a substitute for vaults now in use; and shall cause such boxes to be carried away and emptied by licensed scavengers, into a place to be designated by the Mayor or board of health, and washed out perfectly clean, and again replaced at least once in each week, from the first day of May to the first day of October in each year, or oftener, as the board of health shall direct, under a penalty of FIFTY DOLLARS for each offence.

§ 29. No person shall, under the penalty of FIFTY DOLLARS for each offence, empty or deposit the contents of any tub or receptacle out of any privy, vault or cess pool into any street, alley, canal or public square, or into the river, except at places designated therefor by the Mayor or board of health.

§ 30. No person shall build or cause to be built, a **privy** on or near the bank of any canal, or on or near the bank of any basin or slip, within said city, in such manner as that the same shall communicate with said canal, basin or slip; and all owners and occupants of privies already built in such a manner,

shall not use such privies except with boxes, slides or drawers, as described in the twenty-eighth section of this ordinance, under a penalty of FIFTY DOLLARS for each offence.

Nothing herein contained shall apply in any manner to any privy, the contents of which are carried into any sewer of ample dimensions, and washed out by a suitable supply of water.

§ 31. It shall be the duty of the City Superintendent, or such other persons as may be specially authorized for that purpose by the Board of Health (and such Superintendent or person so authorized shall have power) to enter into and upon, and examine any lot, yard, building, cellar, alley, basin, slip, sink, drain, vault or privy, or any other place within the limits of the said city of Rochester; and if the same shall be found to be foul, incumbered with rubbish, damp, sunken or ill-constructed, or to contain any filth or other offensive substance or nuisance, to direct the removal of all such nuisance, filth, other offensive substance, or the cleansing or repairing of any drain, vault or privy, upon any such lot of ground or premises, by the owner or agent of the owner, lessor, lessee, or occupant of the same within twenty-four hours after such directions from such Superintendents or other person. Any person who shall refuse or neglect to comply with such directions after such notice as aforesaid, shall forfeit and pay a penalty of TWENTY-FIVE DOLLARS for each offence.

§ 32. No person shall place or post, or cause or permit to be placed or posted, in any street or on any bridge in said city, any handbill or advertisement giving notice that any person has, or professes to have skill in the treatment or curing of any disorders, disease, or giving notice of the sale or exposure to sale of any nostrum or medicine, under the penalty of TEN DOLLARS for each offence.

§ 33. The Mayor may from time to time license such and so many persons as he shall deem proper, who shall be the scavengers of said city, whose licenses shall expire on the first day of July next after the same shall be granted.

Such scavengers shall execute a bond to the city of Rochester in the penalty of two hundred and fifty dollars for the faithful performance of their duty and under the regulations prescribed by the Board of Health.

From and after the first day of July, 1876, the contents of any privy vault, box, drawer or cess pool, shall not be removed, except in air and water tight receptacles, and in the manner and by such apparatus as shall be prescribed by the Board of Health of the city of Rochester, under a penalty of TWENTY-FIVE DOLLARS for each offence.

§ 34. Every execution issued upon a judgment recovered for a violation of any and all of the preceding sections of the ordinance, shall command the amount to be made of the property of the defendant, if any such can be found, and if not, then to commit the defendant to the Monroe county penitentiary for the period of not less than TEN nor more than THIRTY DAYS.

§ 35. Any person who shall be guilty of keeping or maintaining, or be an inmate of, or in any way connected with, or in any way contribute to the support of any disorderly house or house of ill-fame, or place for the practice of fornication, or knowingly own or be interested as proprietor or landlord of any such house, shall on conviction for the same, be liable to be fined in any sum not exceeding ONE HUNDRED DOLLARS, and in default of payment of the penalty imposed, shall be imprisoned in the Monroe county penitentiary, or county jail, for any period not exceeding ONE HUNDRED AND THIRTY DAYS.

§ 36. Any female who shall be convicted of being an inmate of any house of ill-fame, or place for the practice of fornication, or shall be found loitering or strolling about the streets of the city, by day or night, without any regular lawful business, or who shall be convicted of being a prostitute, shall be subject to a penalty in a sum of money of not less than TEN nor more than FIFTY DOLLARS, and in default of payment or recovery of such penalty imposed, shall be subject to imprisonment in the Monroe county penitentiary for a term not exceeding THREE MONTHS.

§ 37. The Mayor, Police Justice, Chief of Police, any alderman or policeman, or persons summoned by them, or by any of them, to aid them, may enter any disorderly house, house of ill-fame, house of prostitution or assignation, or gambling house, or room, and arrest, with or without a warrant, any suspicious persons found therein, and destroy any instruments or devices employed in gaming in such places; and if admission be refused, may enter by force, by breaking the doors or otherwise.

§ 38. Any person who shall, within the city, appear in a state of nudity, or in a dress not belonging to his or her sex, or in an indecent or lewd dress, or

make an indecent exposure of his or her person, or shall sell or offer to sell, any indecent or lewd book, picture or other thing, or shall exhibit or perform any indecent or immoral play, or other representation, shall be subject to a fine of not less than FIFTEEN DOLLARS, and in default of the payment of the penalty or fine imposed, shall be subject to such term of imprisonment in the Monroe county penitentiary, not exceeding THREE MONTHS, as the magistrate shall deem proper.

§ 39. Any person who shall be drunk, or shall be in a state of intoxication, in any highway, street, alley or public place in the city, or in any private house or place, to the annoyance of any person or citizens, shall be liable to a fine not exceeding TEN DOLLARS, and in default of the payment of the fine or penalty imposed, shall be subject to imprisonment in the penitentiary not less than TEN DAYS nor more than THREE MONTHS.

§ 40. No person or persons, without the permission of the owner, shall molest, drive away or take from any of the public streets of the city of Rochester any horse, mare, or gelding, belonging to another person; and any person or persons who shall so molest, drive away, take, or use any horse, mare or gelding, shall, upon conviction, be sentenced to the Monroe county penitentiary for a period of not less than THIRTY DAYS.

§ 41. No person shall carry on, within the city of Rochester, any business or manufactory of such a character, or in such a manner, as shall produce or cause such a dense smoke, or such loud and disturbing noises as to be a nuisance; nor shall any person in the process of any manufactory or business, or in any manner cause to be set afloat in the air, or scattered and deposited upon any houses or lands within the city, cinders or soot so as to be a nuisance; and no person shall carry on any manufactory or business in said city, of such character, or in such a manner as shall cause or produce disturbing noises in any of the streets of the city. Every person who shall violate or offend against any provision of this section, shall forfeit and pay a penalty of FIFTY DOLLARS, and the further penalty of FIFTY DOLLARS for every day that such offence shall continue after notice from any city officer to the offender, to discontinue the same; but every manufactory or business already established, and now actually in operation or carried on, shall be excepted from the operation of this act.

§ 42. Every execution issued upon a judgment recovered for a violation of this ordinance, or any provision thereof, except as herein otherwise provided, shall command the amount to be made of the property of the defendant, if any such can be found, and if not, then to commit the defendant to the Monroe county penitentiary for a period not exceeding TWENTY DAYS.

CHAPTER XLV.

SEC. 1. No person or persons shall keep on their premises, within the corporate limits of the city of Rochester, any hogs or swine, unless they first obtain the written consent of all owners and occupants of lands, within five hundred feet.

§ 2. Any person violating this ordinance after being notified as hereinafter provided, shall be deemed guilty of maintaining a nuisance on their premises, and shall be liable to a fine of THREE DOLLARS for the first offence, and FIVE DOLLARS for each subsequent conviction.

§ 3. It shall be the duty of the Health Inspector to give all persons in their respective districts five days notice to remove all such hogs or swine from their premises unless such consent shall have been obtained as provided in section 1.

Such notice shall consist of a certified copy of this ordinance by the City Clerk.

CHAPTER LII.

SEC. 1. No person shall hereafter commit any nuisance in any privy or water closet in any private or public building in the city of Rochester, or shall defile, deface, and divert the same to any other use or purpose than that for which the same was intended.

§ 2. No person shall mar, deface, or tarnish the walls or ceilings of any private or public building in said city.

§ 3. Any person violating either of the foregoing sections or provisions, shall, upon conviction, be subject to a fine of TEN DOLLARS for each offence; and in default of payment shall be sentenced to the Monroe county penitentiary for a period not exceeding TWENTY DAYS.

CHAPTER III.

HACKNEY COACHES AND CARRIAGES.

Passed June 10th, 1868.

The Common Council of the City of Rochester do ordain as follows: extract—

SECTION 6. Hackney coaches, cabs or carriages, waiting for employment shall at all times stand, Sundays excepted, on the south side of W Main street, from Irving place to Fitzhugh street, with the horses' heads towards the east, and on the west side of Irving place from W. Main street to the south gate of Court House lawn; and on the east side of Fitzhugh street from W. Main street to said south gate, with the horses' heads towards the north; and on Front street from Mumford street to the N. Y. Central Railroad depot, with the horses' heads towards the south; on the east side of Exchange, opposite the Genesee Valley depot; and on the south side of Main street from the west bank of the Genesee river to the east bank thereof, with the horses' heads towards the east; or at such other place or places as the Mayor, under the direction of the common council, may designate, and not elsewhere, under the penalty of FIVE DOLLARS for each offence, to be sued for and recovered from the owner or driver thereof, severally and respectively.

§ 8. The prices or rates of fare to be taken or paid to the owner or drivers of hackney coaches, cabs or carriages, shall be as follows, to-wit:

1st. For conveying a passenger within the limits herein described as territory No. 1; and which is designated on the map as territory included within the red lines thereon, FIFTY CENTS.

2d. For conveying a passenger from any point within the blue lines or territory herein described as No. 2, to any point outside of the limits of territory No. 1; and within the limits herein described as territory No. 2, and which is designated on the map as territory included within the blue lines, and between the red and blue thereon, SEVENTY-FIVE CENTS.

3d. For conveying a passenger from any point within the limits of the city to any point outside the limits of territory No. 2, and within the limits herein described as territory No. 3, and which is designated on the map as territory included within the city lines, and between the blue and city lines thereon, ONE DOLLAR.

4th. For each additional passenger, TWENTY-FIVE CENTS.

5th. Half-fare shall be allowed for returning to place of starting, provided there is a detention of not longer than fifteen minutes; when over that full fare.

6th. For conveying a pleasure party to Mt. Hope and return, THREE DOLLARS—one hour being allowed at the grounds.

7th. For the use of a hackney coach, cab or carriage by the hour, to the extent of the capacity of the vehicle, ONE DOLLAR AND FIFTY CENTS, and the same proportion for fractional parts of an hour.

8th. For attending a funeral with passengers, including charges for necessary detention and returning with passengers from house, THREE DOLLARS.

9th. For children between eight and twelve years of age, half price only to be charged, and for children under eight years of age, no charge is to be made.

10th. A sum exceeding ten dollars shall not be demanded for the use of any hackney coach, cab or carriage in carrying persons to and from the polls on election day.

11th. In case of a dispute or disagreement between the driver of any hackney coach, cab or carriage, and the hirer or occupant thereof, when demanded, said driver shall drive to the nearest policeman, who shall decide the matter, and no charge shall be made for the extra drive or ride.

Territory No. 1, for which fifty cents is to be charged; extends on N. St. Paul street to Gorham; on N. Clinton st. to Ward; on North st. to Hudson; on Scio to Tappan; on E. Main st. to University av.; on East av. to Union; on Monroe av. to Union; on Broadway to Alexander; on South av. to Alexander; on Mt. Hope av. to Alexander; on Exchange st. to Glasgow; on Plymouth av. to Glasgow; on Caledonia av. to Glasgow; on Reynolds st. to Hunter; on West av. to Reynolds; on Brown st. to Maple; on Magne st. to Grape, and on State st. to Lyell.

Territory No. 2, for which seventy five cents is to be charged, lies outside of territory No. 1, and extends on N. St. Paul st. to Lowell; on Clinton st. to Lowell; on North st. to Woodbury; on Scio st. to Lewis; on E. Main st. to Prince; on University av. to Prince; on East av. to Meigs; on Monroe av. to

HOUSE HEATING BOILERS, *Twenty-four Sizes, Made by the Eureka Steam Heating Co.*

Meigs ; on Broadway to Meigs ; on South av. to Gregory ; on Mt. Hope av. to Clarissa ; on Exchange to Clarissa ; on Plymouth av. to Bartlett ; on Frances st. to Bartlett ; on Genesee st. to Champlain ; on West av. to Brown ; on Brown st. to West av. ; on Orange st. to Orchard ; on Lyell st. to Orchard ; and on Lake av. to Jones av.

Territory No. 3 embraces all of the city outside of Territory No. 2.

§ 9. No owner or driver of any hackney coach, cab or carriage in the city of Rochester, shall ask, demand or receive any **larger sum** than he or they may be entitled to receive as aforesaid, under the penalty of **TEN DOLLARS** for every such offence, to be sued for and recovered from the owner or owners or the driver of any such coaches, cabs or carriages, severally and respectively ; and no such owner or driver shall demand, or receive from any such person or passenger, any **extra compensation**, or any sum whatever, for carrying and transporting with such person or passenger, in or upon such hackney coach, cab or carriage, any ordinary luggage belonging to any such person or passenger, to or from any of the points or distances above mentioned.

§ 10. The number of the license of every hackney coach, cab or carriage shall be painted in legible characters on the outside thereof, or on the lamps, and a printed copy of the map describing the territory, and of the different rates of fare to be charged, together with section eight of this ordinance, shall be framed and hung up in some conspicuous place in the inside of such coach, cab or carriage, under a penalty of **TEN DOLLARS** for each offence, to be sued for and recovered from the owner or driver of such hackney coach, cab or carriage, severally and respectively.

Every driver of a hackney coach, cab or carriage, licensed as hereinbefore provided, shall on each and every occasion, when his carriage shall be hired, deliver to the hirer thereof a card, with the name of the owner, the driver, and the number of the hack thereon, under a penalty of **FIVE DOLLARS** for each offence, to be sued for and recovered in the manner herein provided.

§ 12. No owner or driver of any hackney coach, cab or carriage, while on the stand heretofore designated, or whilst waiting for employment at any place other than the house or stable of the owner thereof, between the hours of sunrise and ten o'clock in the evening, shall refuse and neglect to convey any person or persons to any place or places within the limits of the city, upon being applied to for that purpose, and upon being tendered the fare for the same, under a penalty of **FIVE DOLLARS** for every such refusal or neglect, to be sued for and recovered of the owner or driver of any such hackney coach, cab or carriage, severally and respectively.

CITY BOUNDARIES.

Established by an act to amend the charter of the city of Rochester and to extend its boundaries. Passed February 15, 1880. Extract :

SECTION 2. The boundaries of the said city shall be as follows: Beginning at a point in the present town of Irondequoit, at a point in the middle of the ridge road, eight chains and seventy-five links distant from the top of the east bank of the Genesee river ; thence south fifteen minutes east to the south line of the highway known as Norton street ; thence easterly along the south line of the highway, running through the north-easterly corner of lot number forty-eight in said town ; thence south-easterly along the westerly line of said highway to the south line of lot number fifty in said town, where the same intersects the west line of the highway commonly called the Schenck or Culver road ; thence southerly along the west line of said highway and in said line produced to the north line of lot number forty-five in the town of Brighton ; thence westerly along the north line of lot number forty-five, and in said line produced to the east line of lot number sixty-one ; thence southerly along the east line of said lot to the intersection thereof with the south line of the Pinnacle road ; thence westerly along the south line of said road to the highway known as South avenue ; thence southerly along the east line of said avenue to the south line of lot number twenty-three in the town of Brighton ; thence westerly on a line in continuation of the south line of said lot number twenty-three, produced to the west bank of the Genesee ; thence northerly along the west bank of said river to the south line of the town of Gates ; thence westerly along the south line of the town of Gates, to a point on the south line of lot forty-six in said town, which would intersect the east line of lots seventy-five, seventy-six and one hundred and sixty-eight in said town of Gates, if produced southerly to the south

line of the said town; thence northerly on the east line of lots seventy-five, seventy-six and one hundred and sixty-eight, produced to the south line of lot number twenty-two in said town; thence westerly on the south line of lot twenty-two to the east line of the highway; thence northerly on the east line of said highway to the north line of lot twenty-two; thence easterly on the north line of lot twenty-two to a point intersected by the east line of lot number one hundred and sixty-eight produced southerly; thence northerly on the east line of lot number one hundred and sixty-eight produced south, to the east line of lot one hundred and sixty-eight, and along the east lines of lots one hundred and sixty-eight, seventy-six, seventy-five, seventy-four and seventy-three, in the town of Gates, continued on the east line of lots seventy-two, seventy-one and seventy in the town of Greece, to a point twenty rods north of the center of the highway of the town of Greece, known as the Big Ridge road; thence easterly in a line parallel with the center of said road and twenty rods distant northerly therefrom, and on said line produced to the top of the east high bank of the Genesee river; thence southerly on the top of said bank to a point due west from the place of beginning; thence easterly to the place of beginning.

WARD BOUNDARIES AND ELECTION DISTRICTS.

Ward 1.—Beginning at a point in the centre of the Genesee river and of the Erie canal; thence running westerly along the centre of the Erie canal to the centre of Allen street; thence easterly along the centre of Allen street to the centre of State street; thence southerly along the centre of State street to the centre of Mumford street; thence easterly along the centre of Mumford street to the centre of the Genesee river; thence southerly along the centre of the Genesee river to the place of beginning.

Ward 2.—Beginning at a point in the centre of the Genesee river and of Mumford street; thence running westerly along the centre of Mumford street to the centre of State street; thence northerly along the centre of State street to the centre of Allen street; thence westerly along the centre of Allen street to the centre of the Erie canal; thence northerly along the centre of the Erie canal to the centre of Jay street; thence easterly along the centre of Jay street and the centre line thereof continued easterly to the centre of the Genesee river; thence southerly along the centre of the Genesee river to the place of beginning.

Ward 3.—Beginning at a point in the centre of the Genesee river and of the Erie canal; thence running westerly along the centre of the Erie canal to the centre of the Genesee Valley canal; thence southerly along the center of the Genesee Valley canal to the south line of the Strong tract; thence along the south line of the Strong tract to the centre of the Genesee river; thence northerly along the centre of the Genesee river to the place of beginning.

Election District, No. 1, comprises all that part of the ward lying north of a line drawn through the centre of Atkinson street, west of a line drawn through the centre of Plymouth avenue from Atkinson street to Troup street, and north of a line drawn through the centre of Troup street from Plymouth avenue to Exchange street.

Election District, No. 2, comprises all that part of the ward lying south of a line drawn through the centre of Atkinson street, east of a line drawn through the centre of Plymouth avenue from Atkinson street to Troup street, and south of a line drawn through the centre of Troup street from Plymouth avenue to Exchange street.

Ward 4.—Beginning at a point in the centre of the Genesee river and of East Main street; thence running easterly along the centre of East Main street to the centre of East avenue; thence along the centre of East avenue to the centre of William street; thence southerly along the centre of William street to the centre of Howell street; thence westerly along the centre of Howell street, and the centre line thereof continued westerly, to the centre of the Genesee river; thence northerly along the centre of the Genesee river to the place of beginning.

Ward 5.—Beginning at a point in the centre of East Main street and of the Genesee river; thence running northerly along the centre of the Genesee river to the north boundary* of the city; thence easterly and southerly along the boundary line of the city to the centre of Clinton street; thence southerly along the centre of Clinton street to the centre of East Main street; thence westerly along the centre of East Main street to the place of beginning.

* Refers to boundary line previous to extension of city in 1874.

Election District, No. 1, comprises all that part of the ward lying south of a line drawn through the centre of Gorham street.

Election District, No. 2, comprises all that part of the ward lying north of a line drawn through the centre of Gorham street.

Ward 6.—Beginning at a point in the centre of North street and of the New York Central Railroad track; running thence westerly along the centre of said railroad track to a point in a line with the centre of Nassau street; thence westerly along the centre of Nassau street and in a direct line continued to the centre of Clinton street; thence southerly along the centre of Clinton street to the centre of East Main street; thence easterly along the centre of East Main street to the centre of North street; thence northerly along the centre of North street to the place of beginning.

Ward 7.—Beginning at a point in the centre of East avenue and of William street; thence running southerly along the centre of William street to the centre of Howell street; thence westerly along the centre of Howell street, and the centre line of Howell street continued westerly, to the centre of the Erie canal; thence easterly along the centre of the Erie canal to the east boundary line* of the city; thence northerly along the boundary line of the city to the centre of East avenue; thence westerly along the centre of East avenue to the place of beginning.

Election District, No. 1, comprises all that part of the ward lying west of a line drawn through the centre of Alexander street from Erie canal to Pearl street, south-west of a line drawn through the centre of Pearl from Alexander to South Union and west of a line drawn through the centre of South Union street.

Election District, No. 2, comprises all that part of the ward lying east of a line drawn through the centre of Alexander street from the Erie canal to Pearl street, north-east of a line drawn through the centre of Pearl street from Alexander street to South Union street and east of a line drawn through the centre of South Union street.

Ward 8.—Beginning at a point in the centre of Brown street and of the Erie canal; thence running southerly along the centre of the Erie canal to the centre of the Genesee Valley canal; thence southerly along the centre of the Genesee Valley canal to the south line of the Strong tract; thence easterly along the south line of the Strong tract to the centre of the Genesee river; thence southerly along the centre of the Genesee river to the south boundary line* of the city; thence westerly and northerly along the boundary line of the city to the centre of West avenue; thence easterly along the centre of West avenue to the centre of Brown street; thence easterly along the centre of Brown street to the place of beginning.

Election District, No. 1, comprises all of that part of the ward lying north of a line drawn through the centre of Hunter street.

Election District, No. 2, comprises all of that part of the ward lying south of a line drawn through the centre of Hunter street.

Ward 9.—Beginning at a point in the centre of Jay street and of the Erie canal, and running thence easterly along the centre of Jay street, and Jay street continued, to the centre of the Genesee river; thence northerly along the centre of the Genesee river to the north boundary* of the city; thence westerly and southerly along the boundary* of the city to the centre of the Erie canal; thence south-easterly along the centre of the Erie canal to the place of beginning.

Election District, No. 1, comprises all of that part of the ward lying south of a line drawn through the centre of Lorimer street.

Election District, No. 2, comprises all of that part of the ward lying north of a line drawn through the centre of Lorimer street.

Ward 10.—Beginning at a point in the centre of East Main and of North streets; thence running easterly along the centre of East Main street and East avenue to the east boundary line of the city; thence northerly and westerly along the east and north boundary line of the city to a point in a line with the centre line of Scio street continued northerly; thence southerly through the centre of Scio street to the centre of East Main street; thence westerly along the centre of East Main street to the place of beginning.

Ward 11.—Beginning at a point in the centre of Brown street and of the Erie canal and running thence along the centre of the Erie canal north-westerly to the west boundary* of the city; thence southerly along the west boundary to the centre of West avenue; thence easterly along the centre of West avenue to the centre of Brown street; thence easterly along the centre of Brown street to the place of beginning.

Election District, No. 1, comprises all that part of the ward lying south of a

* Refers to boundary line previous to extension of city in 1874.

line drawn through the centre of Campbell, east of a line drawn through the centre of Grape from Campbell street to Jay street, and south of a line drawn through the centre of Jay street from Grape street to the Erie canal.

Election District, No. 2, comprises all that part of the ward lying north of a line drawn through the centre of Campbell street west of a line drawn through the centre of Grape street from Campbell street to Jay street, and north of a line drawn through the centre of Jay street from Grape street to the Erie canal.

Ward 12.—Beginning at a point where the centre line of Howell street continued westward intersects with the centre of Genesee river; thence running easterly along the centre line of Howell street continued to the centre of the Erie canal; thence along the centre of the Erie canal to the eastern boundary of the city; thence southerly and westerly along the boundary* of the city to the centre of the Genesee river; thence along the centre of the Genesee river to the place of beginning.

Election District, No. 1, comprises all that part of the ward lying north of a line drawn through the centre of Gregory and Grand streets.

Election District, No. 2, comprises all that part of the ward lying south of a line drawn through the centre of Gregory and Grand streets.

Ward 13.—Beginning at a point in the centre of North Street and of the New York Central Railroad track; running thence westerly along the centre of the New York Central Railroad track to a point in a line with the centre of Nassau street; thence easterly along the centre of Nassau street, and in a direct line continued to the centre of Clinton street; thence northerly along the centre of Clinton street to the north boundary line* of the city; thence easterly along the boundary line of the city to the centre of North street; thence southerly along the centre of North street to the place of beginning.

Election District, No. 1, comprises all that part of the ward lying west of a line drawn through the centre of Chatham from Hamburg street to Kelly street; north of a line drawn through the centre of Kelly street from Chatham street to Hanover street; west of a line drawn through the centre of Hanover street; north of a line drawn through the centre of Herman street from Hanover street to Thomas street; west of a line drawn through the centre of Thomas street.

Election District, No. 2, comprises all that part of the ward lying east of a line drawn through the centre of Chatham street from Hamburg street to Kelly street; south of a line drawn through the centre of Kelly street from Chatham street to Hanover street; east of a line drawn through the centre of Hanover street; south of a line drawn through the centre of Herman street from Hanover street to Thomas street; east of a line drawn through the centre of Thomas street.

Ward 14.—Beginning at a point in the centre of East Main and of North streets; thence running northerly along the centre of North street to the boundary line*; thence easterly and southerly along the boundary line of the city to a point which would be intersected by continuing the centre line of Scio street northerly; thence southerly through the centre of Scio street to the centre of East Main street; thence westerly along the centre of East Main street to the place of beginning.

Ward 15.—All that part of the city lying west of the centre of the Genesee river and not included in either of the above described fifteen wards. (*See City Boundaries, page 532.*)

Ward 16.—All that part of the city lying east of the centre of the Genesee river and not included in either of the above described fourteen wards. (*See City Boundaries, page 532.*)

Election District, No. 1, comprises all that part of the ward lying west of a line drawn through the centre of North avenue.

Election District, No. 2, comprises all that part of the ward lying east of a line drawn through the centre of North av. and north of the N. Y. C. & H. R. R. track.

Election District, No. 3, comprises all that part of the ward lying south of the N. Y. C. & H. R. R. track.

* Refers to boundary line previous to extension of city in 1874.

ROCHESTER GAS LIGHT COMPANY,

Organized in 1848.

Capital Stock, - - \$700,000.

OFFICE AND WORKS,
COR. MUMFORD ST. AND GENESEE RIVER,

DIRECTORS.

LEVI A. WARD, Pres't,	PATRICK BARRY,	ISAAC HILLS,
DON A. WATSON,	GILMAN H. PERKINS,	LOUIS CHAPIN,
THOS. C. MONTGOMERY,	GEO. ELLWANGER,	ISAAC W. BUTTS.

EXECUTIVE COMMITTEE.

LOUIS CHAPIN, Chairman.	DON A. WATSON,
LEVI A. WARD.	PATRICK BARRY.

MATT. CARTWRIGHT, Superintendent, Sec'y and Treas.

The Rochester Gas Light Co. supplies all the Gas used on the
WEST side of the Genesee River.

PRICE, \$2.15 per thousand feet, or if paid before the 10th of the month, \$2.00.

TO CONSUMERS.

The following explanations will enable any person to understand the process of ascertaining the Registry of the Gas Meter, and by making observations every day, or at short intervals, to satisfy himself that the meter registers with uniform accuracy the amount of gas that passes through it. The following diagrams show the "Indexes" seen on the front of every meter.

EXPLANATION OF INDEX.

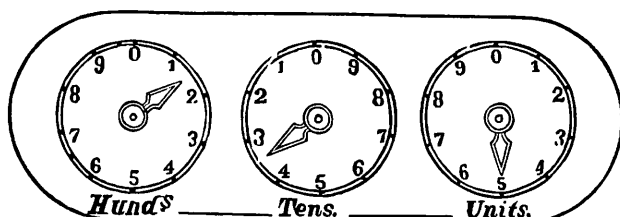

The figure or division on the different faces of the index indicates as follows, viz: On the Right Hand Face, *Hundreds*, as 100, 200, 300 cubic feet, &c.; on the Left Hand Face, *Tens of Thousands*, as 10,000, 20,000, &c., and in this way multiplying by 10 for every additional face.

TO TELL THE STATE OF THE METER.—Look at the *left hand* face of the Index and set down the figure of *least* value next the hand, which on the diagram is 1. Next look at the *middle* face, and as before set down the figure of the *least* value next the hand, which on the diagram is 3. Next upon the *right hand* face, take the same relative figure, which is 5, and you have the figures 1, 3, 5, to which last figure add two ciphers to represent hundreds, and the sum 13,500 is shown to be the present state of the meter. If a previous observation has been taken, subtract the state of the meter at *that* time from the *present* state, and you have the amount consumed in the interval.

 In case of the failure of the gas from any cause, immediate notice of the fact should be left at the Company's office.

CITIZENS' GAS COMPANY.

INCORPORATED IN 1872.

CAPITAL - - \$500,000.

DIRECTORS.

MORTIMER F. REYNOLDS,	}	Rochester.
ROSWELL HART,		
GEORGE E. MUMFORD,		
JAMES BRACKETT,		
JAMES W. WHITNEY,	}	New York.
P. S. ELY,		
ALFRED S. BARNES,		

OFFICERS.

President, - - - MORTIMER F. REYNOLDS.
 Vice-President, - - - GEORGE E. MUMFORD.
 Secretary, Treasurer, and Superintendent,
 WILLIAM H. WARD.

*This Company Supplies all Gas Consumers on
 the East Side of the Genesee River
 exclusively.*

GENERAL OFFICE,

15 North St. Paul Street,

GAS WORKS AT VINCENT PLACE BRIDGE.

COKE AND TAR FOR SALE.

All payments for Gas or Coke, applications for change, complaints of irregularities, &c.,
 should be made at the General Office, No 15 NORTH ST. PAUL STREET.