

CALENDAR, 1877-78.

1877. JULY.

Su.	Mo.	Tu.	W.	Th.	Fr.	Sa.
1	2	3	4	5	6	7
8	9	10	11	12	13	14
15	16	17	18	19	20	21
22	23	24	25	26	27	28
29	30	31

NOVEMBER.

Su.	Mo.	Tu.	W.	Th.	Fr.	Sa.
..	1	2	3
4	5	6	7	8	9	10
11	12	13	14	15	16	17
18	19	20	21	22	23	24
25	26	27	28	29	30	..

MARCH.

Su.	Mo.	Tu.	W.	Th.	Fr.	Sa.
..	1	2
3	4	5	6	7	8	9
10	11	12	13	14	15	16
17	18	19	20	21	22	23
24	25	26	27	28	29	30
31

AUGUST.

Su.	Mo.	Tu.	W.	Th.	Fr.	Sa.
..	1	2	3	4
5	6	7	8	9	10	11
12	13	14	15	16	17	18
19	20	21	22	23	24	25
26	27	28	29	30	31	..

DECEMBER.

Su.	Mo.	Tu.	W.	Th.	Fr.	Sa.
..	1
2	3	4	5	6	7	8
9	10	11	12	13	14	15
16	17	18	19	20	21	22
23	24	25	26	27	28	29
30	31

APRIL.

Su.	Mo.	Tu.	W.	Th.	Fr.	Sa.
..	1	2	3	4	5	6
7	8	9	10	11	12	13
14	15	16	17	18	19	20
21	22	23	24	25	26	27
28	29	30

SEPTEMBER.

Su.	Mo.	Tu.	W.	Th.	Fr.	Sa.
..	1
2	3	4	5	6	7	8
9	10	11	12	13	14	15
16	17	18	19	20	21	22
23	24	25	26	27	28	29
30

1878. JAN.

Su.	Mo.	Tu.	W.	Th.	Fr.	Sa.
..	..	1	2	3	4	5
6	7	8	9	10	11	12
13	14	15	16	17	18	19
20	21	22	23	24	25	26
27	28	29	30	31

MAY.

Su.	Mo.	Tu.	W.	Th.	Fr.	Sa.
..	1	2	3	4
5	6	7	8	9	10	11
12	13	14	15	16	17	18
19	20	21	22	23	24	25
26	27	28	29	30	31	..

OCTOBER.

Su.	Mo.	Tu.	W.	Th.	Fr.	Sa.
..	1	2	3	4	5	6
7	8	9	10	11	12	13
14	15	16	17	18	19	20
21	22	23	24	25	26	27
28	29	30	31

FEB.

Su.	Mo.	Tu.	W.	Th.	Fr.	Sa.
..	1	2
3	4	5	6	7	8	9
10	11	12	13	14	15	16
17	18	19	20	21	22	23
24	25	26	27	28

JUNE.

Su.	Mo.	Tu.	W.	Th.	Fr.	Sa.
..	1
2	3	4	5	6	7	8
9	10	11	12	13	14	15
16	17	18	19	20	21	22
23	24	25	26	27	28	29
30

J. B. SWEETING & BRO.,

JOBBER, IMPORTERS AND RETAILERS OF

MILLINERY AND FANCY GOODS,

84 STATE ST., ROCHESTER, N. Y.

The Largest and Best Selected Stock, at the Lowest New York Prices, constantly on hand.

THE WEALTH OF ROCHESTER.

The Assessors' Valuation of Rochester:

	1874.	1875.	1876.	1877.
Real Estate.....	\$13,352,600	\$59,121,800	\$53,686,475	\$48,196,975
Personal Estate.....	905,000	2,229,900	1,978,495	2,003,800
Total.....	\$14,257,600	\$61,351,700	\$55,664,970	\$50,200,775
Amount of City Taxes (See Tax Levy below)....	762,614.17	804,960.50	1,010,660.75	986,255.49
*Rate of City Tax, per \$1,000.....	53.49	13.31	18.75	20.21
		11.12	10 00	11.58
Amount of County and State tax.....	323,243.53	352,719.06		264,210.86
Rate of County and State Tax per \$1,000.....	20.68	5.75		4.74

Previous to 1875, the assessors valuation was about one-fifth of cash value. For 1875 and after the valuation is intended to represent FULL cash value of property, both real and personal.

*Rate of Taxes for 1877, per \$1,000, in Wards 1-14, \$20.21 in Wards 15 and 16, \$11.58; in wards 15 and 16 for lighted streets the rate is \$13.48—for streets lighted and having water, the rate is \$19.79.

THE CITY DEBT.

THE CITY DEBT JUNE 15th, 1877, CONSISTS OF THE FOLLOWING LOANS:

Genesee Valley railroad loan.....	\$172,000 00	Steam fire engines.....	20,000 00
Roch. and State Line railroad.....	600,000 00	Relief of soldiers' families.....	60,000 00
Rochester, Nunda and Penn R. R.,.....	150,000 00	Monroe avenue cemetery.....	5,000 00
Arsenal.....	17,186 13	Monroe avenue school.....	15,000 00
Floating debt.....	264,000 00	City Hall commissioners.....	335,000 00
Deep Hollow.....	20,000 00	Free Academy site and building.....	140,000 00
Main street bridge.....	20,000 00	Deficiency, unpaid taxes.....	50,000 00
Andrews street bridge.....	18,000 00	Water Works.....	3,182,000 00
Court and Main street bridges.....	32,000 00	Funding Loan, 1875.....	410,000 00
Clarissa street bridge.....	15,000 00	Central School, No. 5.....	20,000 00
Andrews street improvement.....	17,000 00		
Main street widening.....	25,000 00	Total.....	\$5,546,186 13

THE TAX LEVY.

Lighting the city.....	\$80,000 00	City Property Fund.....	6,000 00
Support of the Police Department.....	70,000 00	Maintenance of Public Parks.....	2,000 00
General Contingent Expenses.....	35,000 00	Payment of 20 bonds, due Sept. 1, 1877, issued for Relief of Soldiers' Families.....	20,000 00
Support and Relief of the Poor.....	50,000 00	Payment of 18 bonds, due Aug. 12, 1877, issued for Andrews street bridge.....	18,000 00
Support of Board of Health.....	10,000 00	Payment of 3 bonds due April 15, 1877, issued for Floating Debt.....	3,000 00
Support of Common Schools, viz:		Payment of 32 bonds due Sept. 1st, 1877, for Court and Main street bridges.....	32,000 00
To lease, alter and improve school houses.....	\$5,000	Local Assessments on city property.....	3,000 00
For the purchase and improvement of sites, and to build and enlarge school houses.....	15,000	Payment of notes given for deficiencies in funds for 1876.....	65,926 05
Wages of teachers and contingent expenses.....	97,000	Interest on Water Works loan.....	222,740 00
	117,000 00	Interest on Roch. & State Line R. R. Loan.....	42,000 00
Erroneous Assessments.....	1,466 42	Interest on City Hall Loan.....	23,450 00
Executive Board, viz:		Interest on Free Academy Loan.....	9,800 00
Highway Fund.....	\$20,200	Interest on R. N. & P. R. R. Loan.....	10,500 00
Fire Department Fund.....	34,000	Interest on Funding Loan.....	28,700 00
Water Pipe Fund.....	30,000	Interest on Floating Debt.....	18,480 00
Salary and Expense Fund.....	8,800	Interest on all other bonded debt.....	17,193 02
Extending telegraph and conduit pipe, and building bulk head.....	7,000		
	\$100,000 00	Total.....	\$986,255 49

OUT OF TOWN ADVERTISERS.

Agricultural Machinery.

Johnston Harvester Company, Brockport, N. Y. (See page 543).

Emery Cloth and Wheels.

Union Store Co., Boston, Mass. (See back colored page)

Funnel and Grate Stones.

Union Stone Co., Boston, Mass. (See back colored page)

Hotels.

Dann House. J. R. Beadle, North Greece (See page 677)

Forest House. A. G. Ringelstein (See p. 677)

Parker House. H. D. Parker & Co. Boston, Mass.

Seabreeze House. L. A. Allen. Irondequoit (See page 676)

Liquors.

Beck George, Charlotte (See page 677)

Machinists' Tools.

Union Stone Co., Boston, Mass. (See back colored page)

Paper Boxes.

Dennison & Co., Boston, Mass. (See p. 673)

Produce.

Upton E. M. & Co., Charlotte (See page 676)

Soap Stone (Register Borders).

Union Stone Co., Boston, Mass. (See back colored page)

Tags.

Dennison & Co., Boston, Mass. (See page 673)

Ventilation.

Kelley Samuel, Eureka Ventilation Co., Boston, Mass. (See page 678)

Wine.

Beck George, Charlotte (See page 677)

For City Advertisers, see reference against name.

MORTALITY—NATIVITY.

MORTALITY IN ROCHESTER

for the year ending March 31st, 1877.

	April '76	May.....	June.....	July.....	August.	Sept. . .	October.	Nov.....	Dec.	January.	Feb.	Mar'h '77	Total . . .
Total.....	137	117	116	116	189	173	132	97	112	102	87	93	1,471
Sex.													
Males.....	67	57	72	58	89	74	73	44	56	57	35	48	730
Females.....	68	59	44	56	99	96	58	51	56	43	50	42	722
Sex not given.....	2	1	0	2	1	3	1	2	0	2	2	3	19
Color.													
White.....	130	106	106	104	175	167	126	94	110	97	83	87	1385
Colored.....	1	2	3	2	4	1	1	0	1	2	1	3	21
Unknown.....	6	9	7	10	10	5	5	3	1	3	3	3	65
Condition.													
Married.....	29	32	29	35	28	18	19	16	20	11	27	23	287
Single.....	71	41	98	42	46	20	25	18	16	21	42	36	416
Unknown.....	37	44	49	39	115	135	88	63	76	70	18	34	768
Nativity.													
American.....	99	79	84	84	149	131	104	71	75	70	61	66	1073
German.....	14	16	16	12	16	13	9	11	14	9	12	9	151
Irish.....	12	9	6	8	11	10	12	6	13	16	9	7	119
English.....	2	4	2	1	1	4	1	3	5	1	1	2	27
French.....	1	1	0	1	0	1	0	0	1	0	0	0	5
Canadian.....	2	4	2	4	4	4	1	2	0	2	3	5	33
Holland.....	2	2	1	1	3	1	0	0	1	0	0	0	11
Swiss.....	0	1	0	0	0	0	0	0	0	0	0	0	3
Scotch.....	1	1	1	1	0	1	2	0	0	1	0	0	8
Pole.....	0	0	0	0	0	0	0	0	0	1	0	0	1
Saxony and Alsace.....	0	0	0	1	1	0	0	0	0	0	0	0	2
Manx.....	1	0	0	0	1	1	0	0	0	0	0	0	3
Unknown.....	3	0	4	3	3	7	1	4	3	2	1	4	35
Parentage.													
United States.....	41	33	42	31	55	51	49	38	32	42	31	29	474
Foreign.....	87	74	62	68	112	103	78	50	67	55	51	51	858
Unknown.....	9	10	12	17	22	19	5	9	13	5	5	13	139
Ages.													
Stillborn and Premature....	18	8	12	10	8	7	8	2	2	9	4	7	95
Under 1 year.....	17	21	19	21	77	52	31	17	21	17	11	22	326
Between 1 year and 5.....	25	18	14	18	26	27	12	12	13	15	8	5	193
Between 5 and 10.....	6	5	8	5	8	11	10	5	5	1	5	2	71
Between 10 and 20.....	10	5	6	6	3	3	8	6	8	7	6	10	78
Between 20 and 30.....	18	11	13	7	11	18	18	11	11	8	6	8	140
Between 30 and 40.....	7	10	6	12	6	9	4	5	9	9	10	5	92
Between 40 and 50.....	6	11	5	9	7	9	6	8	10	4	8	6	89
Between 50 and 60.....	6	10	8	9	7	11	12	4	11	5	10	6	99
Between 60 and 70.....	6	6	11	10	10	10	8	8	8	9	8	6	100
Between 70 and 80.....	9	8	7	3	12	10	6	7	6	12	6	7	93
Between 80 and 90.....	1	2	3	2	5	2	5	6	4	4	3	5	42
Between 90 and 100.....	1	0	0	0	0	1	1	0	0	0	0	0	3
Over 100.....	0	0	0	0	0	0	0	0	0	0	1	2	3
Unknown.....	7	2	4	4	9	3	3	6	4	2	1	2	47

TABLE OF MORTALITY IN ROCHESTER

	April	May.	June	July.	Aug.	Sept.	Oct...	Nov..	Dec..	Jan..	Feb..	Mar..	Total
1860-61.....	86	78	66	81	105	94	65	73	65	76	61	89	914
1861-62.....	72	77	80	80	106	100	82	86	82	74	72	89	1,000
1862-63.....	85	111	105	100	160	135	95	85	105	91	71	110	1,253
1863-64.....	84	91	62	78	155	120	87	85	103	78	83	93	1,119
1864-65.....	98	108	93	94	204	238	124	80	61	68	73	93	1,334
1865-66.....	69	77	79	92	119	188	124	78	69	63	66	70	1,034
1866-67.....	70	72	49	87	79	83	74	83	57	46	54	89	843
1867-68.....	81	47	82	81	112	97	112	77	91	89	94	96	1,112
1868-69.....	70	69	65	100	119	7	95	56	83	75	64	85	958
1869-70.....	77	84	73	101	117	140	118	107	76	75	64	85	1,112
1870-71.....	84	94	93	119	125	113	100	87	82	98	89	107	1,191
1871-72.....	86	87	69	123	132	90	89	68	75	105	111	153	1,188
1872-73.....	156	109	99	173	197	175	117	114	110	122	110	150	1,632
1873-74.....	117	117	104	152	158	140	114	85	117	104	87	110	1,405
1874-75.....	97	100	80	99	175	146	123	97	122	132	153	176	1,540
1875-76.....	196	144	159	190	190	211	133	132	142	147	138	164	1,946
1876-77.....	137	117	116	116	189	173	132	97	112	102	87	93	1,471

POPULATION OF ROCHESTER.

WARDS.	1835.	1840.	1845.	1850.	1855.	1860.	1865.	1870.	Native.	Foreign.	White.	Colored.
WARD 1.....	2272	2816	3002	3053	2225	2474	2220	2314	1565	749	2285	29
" 2.....	3314	4685	2768	3630	3656	3736	3468	3680	2401	1279	3680
" 3.....	2892	4203	3730	4491	4386	4779	4820	4954	3651	1303	4860	94
" 4.....	3013	3832	2828	3511	3323	3180	3236	3487	2592	895	3469	18
" 5.....	2913	4655	4121	3705	4376	4594	4616	5718	3661	2057	5706	12
" 6.....	3984	7061	5391	6054	3613	4044	2561	1483	4039	5
" 7.....	1861	3336	4619	2274	2605	3446	2734	912	3396	50
" 8.....	1975	2920	3951	4440	4480	6757	4445	2312	6644	113
" 9.....	2696	4696	7218	4601	5084	5941	4060	1881	5926	15
" 10.....	4732	5498	2732	3310	2237	1073	3278	32
" 11.....	3684	4300	5247	3158	2089	5247
" 12.....	2890	3245	4451	2933	1518	4414	37
" 13.....	3228	5046	2765	2281	5042	4
" 14.....	3293	3991	2639	1352	3973	18
TOTAL.....	14404	20191	26965	36403	43877	48204	50940	62386	41202	21184	61959	427

ROCHESTER founded, 1812.
 Incorporated a Town, 1817.
 Incorporated a City, 1834.

EARLY POPULATION.			
1815, - - -	331	1825, - - -	5273
1818, - - -	1049	1826, - - -	7606
1820, - - -	1502	1830, - - -	10893
1822, - - -	2700	1834, - - -	12252

Wards 1 2, 3, 4, 5, erected 1834.
 Wards 6, 7, 8, 9, erected 1845.
 Ward 10, erected 1853.
 Ward 11, erected 1858.
 Ward 12, erected 1859.
 Wards 13 14, erected 1865.

DISTANCES AND DIFFERENCE OF TIME.

This Table shows the distance from Rochester to the places mentioned, by the shortest usually travelled routes; and the difference of time between Rochester and those places, omitting fractions of less than a quarter of a minute.

EAST.			SOUTH.			WEST.				
<i>Dif. time.</i>			<i>DIST.</i>			<i>Dif. time.</i>				
<i>h'rs. m.</i>			<i>miles.</i>			<i>h'rs. m.</i>				
Stations on New York Central R. R.	Brighton.....	1/4	3 1/2	Stations on the Erie Railway.	Red Creek.....	4	Stations on N. Y. Cen. R. R.	South Greece.....	1/4	5
	Pittsford.....	1/4	8 1/2		Henrietta.....	8		Coldwater.....	1/4	6 1/2
	Fairport.....	1/4	10		Scottsville.....	12		Spencerport.....	1/4	10
	Macedon.....	1 1/4	18		Rush.....	14		Chili.....	1/4	10 1/2
	Victor.....	1	18 1/2		Avon.....	18		Adams Basin.....	.1	12
	Farmington.....	.1	22 1/2		Geneseo.....	27		Churchville.....	.1	15
	Palmyra.....	1 1/4	23		Livonia.....	30		Brookport.....	1 1/2	16
	Canandaigua.....	1 1/4	28 1/2		Mt. Morris.....	33		Bergen.....	1 1/2	18
	Newark.....	2 1/4	30		Conesus.....	37		Holley.....	1 1/2	21 1/2
	Lyons.....	2 1/4	36		Springwater.....	43		Byron.....	1 1/2	25 1/2
	Clifton Springs.....	.2	39		Dansville.....	48		Albion.....	2 1/2	30 1/2
	Clyde.....	.3	42		Wayland.....	49		Batavia.....	2 1/2	33
	Geneva.....	2 1/4	51 1/2		Avoca.....	67		Medina.....	.3	40 1/2
	Port Byron.....	.3	55		Bath.....	74		Lockport.....	4 1/2	56
	Waterloo.....	.4	58		Corning.....	94		Buffalo.....	5 1/2	68
	Seneca Falls.....	3 1/2	61		Elmira.....	111		Niagara Falls.....	6 1/2	77
	Auburn.....	4 1/4	77		Waverley.....	129		Toronto.....	7 1/2	160
	Syracuse.....	5 1/4	81		Owego.....	148		Cleveland.....	.16	251
	Rome.....	8 1/4	120		Binghamton.....	170		Detroit.....	.22	308
	Utica.....	.9	134		Port Jervis.....	297		Toledo.....	.24	364
Schenectady.....	14 1/4	212	New York.....	372	Cincinnati.....	.28	495			
Albany..... (15 m. 20 sec.)		229	Trenton.....	430	Chicago.....	.40	597			
Montreal.....	15 1/2	324	Philadelphia.....	464	Englewood.....	40 1/2	604			
Springfield.....	.20	331	Wilmington.....	490	Louisville.....	.33	671			
New York..... (14 m. 8 sec.)		372	Baltimore.....	354	Indianapolis.....	.34	676			
Worcester.....	22 1/2	385	Annapolis.....	393 1/2	Milwaukee.....	.41	682			
Boston.....	25 1/2	429	Washington.....	394	St. Louis.....	.51	888			
Portsmouth.....	26 1/2	485	Richmond.....	516	Davenport.....	.52	907			
Quebec.....	25	496	Petersburg.....	539	Cairo.....	.46	972			
Portland.....	28 1/2	532	Raleigh.....	699	St. Paul.....	1.02	1,006			
Bangor.....	.33	667	Wilmington.....	764	Memphis.....	.50	1,048			
St. John.....	.44	877	Columbia.....	905	Omaha.....	1.13	1,090			
Halifax.....	.52	1,153	Charleston (rail).....	974	Kansas City.....	1.09	1,096			
Liverpool.....	4.56	3,213	Augusta.....	990	Leavenworth.....	1.10	1,126			
Havre.....	5.09	3,286	Port Royal (rail).....	1052	New Orleans.....	.50	1,155			
London.....	5.08	3,339	Savannah (rail).....	1078	Galveston.....	1.09	1,758			
St. Petersburg.....	7.11	5,064	Jacksonville (rail).....	1228	Ogden.....	1.19	2,130			
Venice.....	5.56	5,335	Tocoi.....	1277	Salt Lake City.....	1.18	2,167			
Constantinople.....	7.04	5,425	St. Augustine.....	1291	Sacramento.....	2.58	2,173			
Cape Town.....	6.24	7,185	Palatka.....	1303	Stockton.....	2.57	2,920			
Calcutta.....	11.	12,885	Enterprise.....	1433	San Francisco (rail).....	3.00	3,003			
Melbourne.....	14.48	13,105	Havana (steamer).....	1442	San Francisco (Pan.).....		5,600			
Canton.....	12.44	14,475	Panama (steamer).....	2339	Yokohama.....	9.36	9,115			
Yokohama.....	14.24	16,075	Cape Horn.....	7000	Canton.....	11.16	10,615			

FAMILIES AND DWELLINGS IN ROCHESTER.

U. S. Census of 1870.

WARD	Population.	FAMILIES.		DWELLINGS.		
		NUMBER.	PERSONS TO A FAMILY.	NUMBER.	PERSONS TO A DWELLING.	
1.....	2,314	442	5.24	419	5.52	
2.....	3,680	622	5.92	583	6.31	
3.....	4,954	974	5.09	990	5.00	
4.....	3,487	699	4.99	639	5.46	
5.....	5,718	1,035	5.52	980	5.83	
6.....	4,044	823	4.91	753	5.37	
7.....	3,446	720	4.79	735	4.69	
8.....	6,757	1,232	5.48	1,260	5.36	
9.....	5,941	1,088	5.46	1,105	5.38	
10.....	3,310	649	5.10	610	5.43	
11.....	5,247	1,046	5.02	977	5.37	
12.....	4,451	969	4.59	886	5.02	
13.....	5,046	1,031	4.89	903	5.59	
14.....	3,991	883	4.52	809	4.93	
TOTAL AND AVERAGE....		62,386	12,213	4.11	11,649	5.36

POPULATION OF TOWNS AND CITIES

In the United States, containing Five Thousand Inhabitants, or upwards; U. S. Census of 1870.

Alabama.	Illinois.	Kansas.	Michigan.
Dayton..... 6,731	Alton..... 8,665	Atchison..... 7,054	Adrian..... 8,438
Mobile.....32,034	Aurora.....11,162	Lawrence..... 8,320	Ann Arbor.... 7,363
Montgomery...10,588	Belleville..... 8,146	Leavenworth..17,873	Battle Creek... 5,838
Opelika..... 5,085	Bloomington...14,590	Topeka..... 5,790	Bay City..... 7,064
Selma..... 6,484	Cairo..... 6,267		Detroit.....79,577
Township 10... 6,126	Carlinville.... 5,808		East Saginaw..11,350
Tuscaloosa.... 5,029	Chicago.....298,977		Flint..... 5,386
	Decatur..... 7,161	Kentucky.	Grand Rapids..16,507
	East St. Louis . 5,644	Bardstown.... 5,187	Ishpening..... 6,103
Arkansas.	Elgin..... 5,441	Bowling Green 7,235	Jackson.....11,447
Little Rock...12,380	Freeport..... 7,889	Covington.....24,505	Kalamazoo....10,447
Osage..... 5,384	Galena..... 7,019	Frankfort..... 5,396	Lansing..... 5,241
St. Francis.... 5,061	Galesburg.....10,158	Glasgow..... 6,057	Monroe..... 5,086
	Jacksonville... 9,203	Lexington.....14,801	Muskegan..... 6,002
California.	Joliet..... 7,263	Litchfield..... 5,270	Port Hudson... 5,973
Grass Valley .. 7,063	Kankakee..... 5,189	Louisville...100,753	Ypsilanti..... 5,471
Los Angeles... 5,728	La Salle..... 5,452	Newport.....15,087	
Oakland.....11,104	Mattoon..... 4,967	Paducah..... 6,866	
Sacramento....16,283	Moline..... 5,754		Minnesota.
San Francisco.149,473	Ottawa..... 7,736	Louisiana.	Minneapolis...13,066
San José..... 9,089	Pekin..... 5,696	Baton Rouge .. 6,498	St. Anthony... 5,013
Stockton.....10,066	Peoria.....22,849	New Orleans..191,418	St. Paul.....20,030
Vallejo..... 6,391	Quincy.....24,052	St. Landry....28,611	Winona..... 7,192
	Rockford.....11,049	St. Martin....10,560	
Colorado Ter.	Rock Island... 7,890		
Denver..... 4,759	Springfield...17,364		
		Maine.	Mississippi.
Connecticut.	Indiana.	Auburn..... 6,169	Church Hill...5,888
(See <i>Populat'n</i> in Contents.)	Black..... 6,291	Augusta..... 7,808	Jackson..... 4,234
	Columbus..... 5,187	Bangor.....18,289	Natchez..... 9,057
Delaware.	Evansville....21,830	Bath..... 7,371	Vicksburg.....12,443
Christiana..... 5,370	Fort Wayne...17,718	Belfast..... 5,278	
Dover..... 6,394	Indianapolis..48,244	Biddeford....10,282	Montana Ter.
St. George.... 5,075	Jeffersonville. 7,254	Cape Elizabeth 5,106	Helena..... 3,106
Wilmington...30,841	Lafayette.....13,506	Calais..... 5,944	
	La Porte..... 6,581	Ellsworth.... 5,257	Missouri.
Dist. of Columbia.	Logansport... 8,950	Lewiston.....13,600	Boles..... 5,183
Georgetown...11,384	Madison.....10,709	Portland.....31,413	Boonville..... 5,319
Washington...109,199	New Albany...15,396	Rockland..... 7,074	Calumet..... 5,185
	Richmond..... 9,445	Saco..... 5,755	Campbell..... 8,694
	South Bend... 7,206	Westbrook.... 6,583	Cedar..... 5,020
	Terre Haute...16,103		Columbia..... 5,560
	Troy..... 6,086	Maryland.	Grand River... 5,450
	Vincennes.... 5,440	Annapolis.... 5,744	Hannibal.....10,125
		Baltimore....267,354	Kansas City...32,266
Florida.	Iowa.	Belair..... 5,650	Lexington..... 6,336
Jacksonville... 6,912	Burlington...14,930	Centreville... 5,360	Mount Sterling 6,305
Key West..... 5,016	Cedar Rapids... 5,940	Cumberland... 8,056	Richmond..... 5,581
Lake City..... 5,118	Clinton..... 6,129	Frederick..... 8,526	Salt River..... 5,602
Ocala..... 6,835	Council Bluffs 10,020	Frostburg.... 6,131	Springfield... 5,555
	Davenport...20,038	Hagerstown... 6,471	St. Charles... 5,570
Georgia.	Des Moines...12,035	Rockville.... 5,437	St. Joseph....19,565
Atlanta.....21,789	Dubuque.....18,434	Westminster... 5,227	St. Louis.....310,864
Augusta.....15,389	Iowa City..... 5,914		Wakenda..... 5,342
Columbus..... 7,401	Keokuk.....12,766	Massachusetts.	Washington... 5,614
Macon.....10,810	Muscataine... 6,718	(See <i>Populat'n</i> in Contents.)	
Rome..... 5,947	Ottumwa..... 5,214		
Savannah....28,235			

Nebraska.		Ohio.		Cornplanter ...		Galveston ...	
Nebraska.....	6,050	Akron	10,006	Corry.....	6,809	Houston.....	9,382
Omaha.....	16,083	Canton	8,660	Danville.....	8,436	San Antonio ..	12,256
Nevada.		Chillicothe ...	8,920	Derry.....	5,170	Sherman.....	6,348
Virginia.....	7,048	Cincinnati ..	216,239	E. Birmingham	9,488	Utah Territory.	
New Hampshire.		Circleville ...	5,407	Easton.....	10,987	Salt Lake City..	
Concord.....	12,241	Cleveland.....	92,829	Erie.....	19,646	12,854	
Dover.....	9,294	Columbus.....	31,274	Harrisburg ..	23,104	Vermont.	
Keene.....	5,971	Dayton.....	30,473	Hazel.....	7,110	Bennington....	
Manchester...	23,536	Delaware.....	6,861	Hempfield....	5,819	Burlington....	
Nashua.....	10,543	East Cleveland.	5,050	Hickory.....	7,700	Montpelier....	
Portsmouth...	9,211	Fremont.....	5,455	Johnstown....	6,028	Rutland.....	
New Jersey.		Greenville....	5,688	Lackawana....	5,153	St. Albans....	
Bordentown...	6,041	Hamilton.....	11,081	Lancaster....	20,233	7,014	
Bridgeton....	6,830	Ironton.....	5,686	Lebanon.....	6,727	Virginia.	
Bridgewater ..	5,883	Lemon.....	5,242	Lockhaven ...	6,986	Alexandria....	
Burlington....	5,817	Lexington.....	5,700	Lower St. Clair	5,322	13,570	
Camden.....	20,045	Liberty.....	5,189	Mahanoy.....	9,400	Brick Creek....	
Elizabeth.....	20,832	Mansfield....	8,029	Mauch Chunk .	5,210	5,563	
Hackensack....	8,038	Marietta.....	5,218	Meadville....	7,103	Charlottesville .	
Hamilton.....	5,417	Massillon....	5,185	Mifflin.....	5,058	7,145	
Hoboken.....	20,297	Newark.....	6,698	New Castle....	6,164	Dan River.....	
Jersey City....	82,546	Newburgh....	6,227	Norristown....	10,753	10,306	
Landis.....	7,079	Norwalk.....	5,752	Oil Creek.....	5,098	Fredericksburg	
Millville.....	6,101	Pease.....	5,211	Philadelphia..	674,022	4,046	
Morris.....	5,674	Piqua.....	5,967	Phoenixville ..	5,292	Lee.....	
Newark.....	105,059	Pomeroy.....	5,824	Pittsburgh....	86,076	6,183	
New Brunsw'k	15,058	Portsmouth...	10,592	Pittston.....	6,760	Liberty.....	
Newton.....	8,437	Pantney.....	6,319	Pottsville....	12,384	5,840	
Ocean.....	6,189	Sandusky....	13,000	Reading.....	33,930	Lovington....	
Orange.....	9,348	Springfield..	12,652	Scranton.....	35,092	5,511	
Paterson.....	33,579	Springfield..	6,548	St. Clair.....	5,728	Lynchburg....	
Phillipsburg ..	5,932	Stenbenville .	8,107	Tamaqua.....	5,960	6,825	
Plainfield....	5,095	Sycamore.....	5,460	Titusville....	8,639	Manchester....	
Rahway.....	6,258	Tiffin.....	5,648	Westchester ..	5,630	5,043	
Randolph....	5,111	Toledo.....	31,584	Wilkesbarre ..	10,174	5,019	
Rockaway.....	6,445	Turtle Creek..	5,650	Williamsport..	16,030	Norfolk.....	
Shrewsbury....	5,440	Union.....	5,399	York.....	11,003	19,229	
Trenton.....	22,874	Weathersfield..	5,184	Rhode Island.		Petersburg....	
Union.....	6,737	Wooster.....	5,419	(See <i>Populat'n</i> in Contents.)		18,950	
New Mexico.		Xenia.....	6,377	South Carolina.		10,492	
Santa Fé.....	4,765	Youngstown ..	8,075	Beaufort.....	5,511	15,038	
New York.		Zanesville....	10,011	Charleston....	48,956	6,182	
(See <i>Populat'n</i> in Contents.)		Oregon.		Columbia.....	9,298	5,745	
North Carolina.		Portland.....	8,293	St. Helena....	6,152	5,994	
Newbern.....	5,849	Pennsylvania.		Tennessee.		5,120	
Raleigh.....	7,790	Allegheny....	53,180	Chattanooga ..	6,093	5,043	
Wilmington ..	13,446	Allentown....	13,884	Knoxville....	8,682	5,100	
		Altoona.....	10,610	Memphis.....	40,226	1,450	
		Ashland.....	5,714	Nashville.....	25,865		
		Birmingham ..	8,603	Texas.			
		Butler.....	5,905	Austin.....	4,428		
		Carbondale...	6,393	Brenham.....	9,716		
		Carlisle.....	6,650				
		Chambersburg.	6,308				
		Chester.....	9,485				
		Columbia.....	6,461				

WM. EASTWOOD, BOOTS AND SHOES.

NEW YORK CITY
FINE HAND-SEWED GOODS
A SPECIALTY.

If you wish your foot fitted with an elegant BOOT or SHOE, I will send your measure and have them made to your liking.

Look for the Big Shoe.

STATE STREET, No. 22.

LARGE CITIES OF THE WORLD.

This Table gives the name, country and population of all cities of Europe containing 50,000 inhabitants, and of all in the world whose population reaches 100,000—except cities in the United States, for which see Contents—besides other places of note, of less population; compiled from latest authorities.

Aberdeen, Scotland,.....	88,125	Granada, Spain,.....	100,678	Nürnberg, Bavaria,.....	70,492
Adrianople, Turkey,.....	150,000	Grätz, Austria,.....	80,732	Odessa, Russia,.....	121,335
Agra, East India,.....	125,000	Hague, Netherlands,.....	92,785	Oldham, England,.....	82,629
Ahmedabad, East India,.....	130,000	Halifax, England,.....	65,510	Oporto, Portugal,.....	89,321
Aix-la-Chapelle, Prussia,.....	74,238	Halifax, Nova Scotia,.....	29,582	Osaka, Japan,.....	530,885
Aleppo, Turkey,.....	100,000	Hamburg, Germany,.....	338,974	Ottawa, Canada,.....	21,545
Alexandria, Egypt,.....	238,888	Hamilton, Canada,.....	26,716	Padua, Italy,.....	66,100
Altona, Holstein,.....	74,131	Hankow, China,.....	800,000	Palermo, Italy,.....	219,938
Amiens, France,.....	61,063	Hanover, Prussia,.....	87,641	Palma, Spain,.....	53,019
Amoy, China,.....	250,000	Havana, Cuba,.....	169,184	Panama, Colombia,.....	11,000
Amritsar, East India,.....	130,000	Havre, France,.....	86,828	Paris, France,.....	1,851,792
Amsterdam, Netherlands,.....	281,805	Hong Kong, China,.....	124,198	Patna, East India,.....	284,132
Angers, France,.....	54,791	Huddersfield, England,.....	70,253	Pekin, China,.....	1,648,814
Antwerp, Belgium,.....	126,663	Hull, England,.....	121,892	Pesth, Hungary,.....	200,476
Athens, Greece,.....	48,107	Hyderabad, East India,.....	200,000	Plymouth, England,.....	68,758
Augsburg, Bavaria,.....	51,284	Ipwich, England,.....	42,947	Port-au-Prince, Haiti,.....	22,000
Baden-Baden, Baden,.....	10,083	Jakoba, Africa,.....	150,000	Portsmouth, England,.....	113,569
Bangalore, East India,.....	140,000	Jongping, China,.....	200,000	Posen, Hungary,.....	56,374
Bangkok, Siam,.....	500,000	Jeddo, Japan,.....	1,554,848	Prague, Austria,.....	157,713
Barcelona, Spain,.....	252,015	Jerusalem, Palestine,.....	14,000	Preston, England,.....	85,427
Barmen, Prussia,.....	74,496	Jondpore, East India,.....	150,000	Quebec, Canada,.....	59,699
Baroda, East India,.....	140,000	Kasan, Russia,.....	78,602	Quito, Ecuador,.....	76,000
Basel, Switzerland,.....	44,834	Kharkoff, Russia,.....	59,968	Rheims, France,.....	71,994
Bath, England,.....	52,557	Kagosima, Japan,.....	180,000	Riga, Russia,.....	102,043
Belfast, Ireland,.....	174,394	Kicheneff, Russia,.....	103,998	Rio de Janeiro, Brazil,.....	260,000
Benares, East India,.....	200,000	Kieff, Russia,.....	70,591	Rochdale, England,.....	44,559
Berditchew, Russia,.....	53,787	Kingston, Jamaica,.....	35,000	Rome, Italy,.....	244,484
Berlin, Prussia,.....	826,341	Kingston-upon-Hull, Eng,.....	121,892	Rotterdam, Netherlands,.....	125,983
Bern, Switzerland,.....	36,001	Königsburg, Prussia,.....	112,123	Roubaix, France,.....	75,980
Beirut, Turkey,.....	70,000	LaPuebla, Mexico,.....	70,603	Rouen, France,.....	102,470
Bhurtpore, Hindostan,.....	100,000	Lausanne, Switzerland,.....	26,520	Salford, England,.....	124,801
Birkenhead, England,.....	45,418	Leeds, England,.....	259,212	Santiago, Chili,.....	150,000
Birmingham, England,.....	343,787	Leghorn, Italy,.....	118,851	Santiago de Cuba, Cuba,.....	45,000
Blackburn, England,.....	76,339	Leicester, England,.....	95,220	Saragossa, Spain,.....	82,189
Bogota, New Granada,.....	46,000	Leyden, Netherlands,.....	39,574	Saratoff, Russia,.....	93,212
Bologna, Italy,.....	115,957	Leipsig, Saxony,.....	106,925	Sevilla, Spain,.....	115,000
Bolton, England,.....	82,853	Lemberg or Leopold, Austria,.....	87,105	Shanghai, China,.....	320,000
Bombay, East India,.....	646,636	Liège, Belgium,.....	106,442	Sheffield, England,.....	239,946
Bordeaux, France,.....	194,241	Lille, France,.....	158,117	Smolensk, Russia,.....	22,977
Bradford, England,.....	145,830	Lima, Peru,.....	121,370	Smyna, Turkey,.....	170,000
Bremen, Germany,.....	82,950	Limerick, Ireland,.....	49,670	Soochow, China,.....	2,000,000
Breslau, Prussia,.....	208,025	Limoges, France,.....	55,134	Southampton, England,.....	53,741
Brest, France,.....	79,847	Lisbon, Portugal,.....	275,286	St. Etienne, France,.....	96,630
Brighton, England,.....	90,011	Liverpool, England,.....	493,405	Stettin, Prussia,.....	76,149
Bristol, England,.....	182,552	London, Eng. (City).....	74,897	St. John, New Brunswick,.....	28,985
Brünn, Austria,.....	73,464	London, Eng. (City) Metro. Dist. 3,.....	2,266,987	St. John's, New Foundland,.....	22,583
Brunswick, Germany,.....	57,883	London, Canada,.....	18,113	Stockholm, Sweden,.....	147,249
Brussels, Belgium,.....	314,077	Lubeck, Germany,.....	39,743	Stockport, England,.....	53,014
Bucharest, Turkey,.....	141,754	Lucknow, East India,.....	300,000	Stratford, England,.....	23,286
Buenos Ayres, Argen. Rep.,.....	177,787	Lucerne, Switzerland,.....	14,524	Stratford-on-Avon, Eng,.....	7,342
Cadiz, Spain,.....	71,914	Lyons, France,.....	323,954	St. Petersburg, Russia,.....	667,926
Cairo, Egypt,.....	256,700	Madras, East India,.....	427,771	Strasbourg, France,.....	94,000
Calcutta, East India,.....	447,601	Madrid, Spain,.....	332,024	Stuttgart, Württemberg,.....	107,000
Cambridge, England,.....	30,078	Magdeburg, Prussia,.....	84,452	Sunderland, England,.....	98,242
Carthage, Spain,.....	54,315	Malaga, Spain,.....	113,050	Swansea, England,.....	51,702
Canton, China,.....	1,300,000	Malta Island,.....	146,852	Sydney, New South Wales,.....	134,755
Catania, Italy,.....	84,397	Manchester, England,.....	351,189	Szegedin, Hungary,.....	70,179
Cawnpore, East India,.....	111,321	Manilla, Philippine Islands,.....	160,000	Tabriz, Persia,.....	150,000
Chemnitz, Saxony,.....	68,229	Marseilles, France,.....	312,864	Taschkend, Russia,.....	100,000
Christiania, Norway,.....	66,657	Matanzas, Cuba,.....	30,000	Teheran, Persia,.....	100,000
Cologne, Prussia,.....	129,233	Melbourne, Australia,.....	191,254	Tientsin, China,.....	400,000
Constantinople, Turkey,.....	1,075,000	Merthyr Tydfil, Wales,.....	97,020	Tiflis, Russia,.....	60,937
Copenhagen, Denmark,.....	180,866	Messina, Italy,.....	111,854	Tokat, Turkey,.....	150,000
Cork, Ireland,.....	78,382	Metz, France,.....	54,817	Tokio—or Yedo—Japan,.....	779,361
Crefeld, Prussia,.....	57,128	Mexico, Mexico,.....	210,327	Toronto, Canada,.....	44,821
Cronstadt, Russia,.....	45,155	Milan, Italy,.....	199,009	Toulon, France,.....	77,126
Damasus, Turkey,.....	150,000	Montevideo, Uruguay,.....	105,296	Toulouse, France,.....	126,936
Dantzic, Prussia,.....	89,122	Montpelier, France,.....	55,606	Trièves, Prussia,.....	21,442
Delhi, East India,.....	152,406	Montreal, Canada,.....	107,225	Trieste, Austria,.....	109,324
Derby, England,.....	49,810	Moorsheadab, East India,.....	146,963	Tula, Russia,.....	58,150
Dover, England,.....	28,506	Morocco, Morocco,.....	50,000	Tunis, Tunis,.....	120,000
Dresden, Saxony,.....	177,089	Moscow, Russia,.....	611,970	Turin, Italy,.....	212,644
Dublin, Ireland,.....	245,722	Muhlhouse, France,.....	52,825	Utrecht, Netherlands,.....	64,275
Dundee, Scotland,.....	118,974	Munich, Bavaria,.....	170,688	Valencia, Spain,.....	145,512
Düsseldorf, Prussia,.....	69,351	Murcia, Spain,.....	109,446	Valladolid, Spain,.....	50,017
Edinburgh, Scotland,.....	196,500	Nagpore, East India,.....	111,231	Valparaiso, Chili,.....	110,000
Eibelfeld, Prussia,.....	73,394	Nancy, France,.....	52,978	Venice, Italy,.....	128,901
Exeter, England,.....	34,650	Nantes, France,.....	118,517	Vera Cruz, Mexico,.....	12, 00
Florence, Italy,.....	167,093	Naples, Italy,.....	448,743	Verona, Italy,.....	67,080
Foehow, China,.....	600,000	Newcastle-upon-Tyne, Eng,.....	128,443	Vienna, Austria,.....	1,020,770
Frankfort-on-Maine, Prus,.....	90,922	Nice, France,.....	52,377	Vilna, Russia,.....	79,265
Geneva, Switzerland,.....	46,783	Nicolaeff, Russia,.....	67,972	Warsaw, Russia,.....	279,502
Genoa, Italy,.....	130,289	Nimes, France,.....	63,394	Wolverhampton, England,.....	68,291
Ghent, Belgium,.....	121,469	Ningpo, China,.....	500,000	Worcester, England,.....	31,226
Gibraltar,.....	25,216	Northampton, England,.....	41,168	Yohohama, Japan,.....	60,000
Glasgow, Scotland,.....	547,538	Norwich, England,.....	80,886	York, England,.....	43,795
Göteborg, Sweden,.....	59,329	Nottingham, England,.....	86,621	Zürich, Switzerland,.....	21,199

STATISTICS OF CHURCHES IN THE UNITED STATES. (U. S. CENSUS OF 1870.)

DENOMINATIONS.	Organ- izat'ns.	Fdi- fices.	Sittings.	Property.	Ch'ch's in 1860.	* ORGANIZATIONS IN STATES AND TERRITORIES.
Baptist (regular).....	14,474	12,857	3,997,116	\$39,229,221	11,221	Ga. 1,364; Ky. 1004; N. C. 951; Tenn. 942; N. Y. 817; Va. 795; Mo. 792; Ala. 786; Ill. 677; Miss. 665; Ohio 555; Ind. 552; S. C. 518; Ark. 463; Penns. 395; Mich. 335; Io. 307; W. Va. 302; Tex. 275; Mass. 271; Me. 262; La. 227; N. J. 164; other States, 1055.
Baptist (other).....	1,856	1,105	363,019	2,378,977	929	Penns. 235; Maine 218; O. 158; N. Y. 85; N. H. 82; Ind. 68; Wis. 67; Vir. 54; Ill. 45; Io. 45; Tenn. 45; Md. 38; N. C. 34; R. I. 34; Mich. 31; W. Va. 28; Vt. 16; Mass. 15; Minn. 14; Mo. 13; Ark. 10; Conn. 5; Ga. 5; S. C. 5; N. J. 4; Ala. 3; Ore. 2; Kan. 1.
Christian.....	3,578	2,822	865,602	6,425,137	2,068	O. 681; Ken. 490; Ind. 455; Mo. 394; Ill. 350; Tenn. 203; Io. 113; Va. 100; Penn. 97; N. Y. 95; Ark. 90; N. C. 66; Me. 44; Mich. 38; W. Va. 36; Kan. 35; Ga. 34; Mass. 31; Cal. 30; Miss. 30; Ore. 26; Ala. 19; N. H. 19; Tex. 18; Vt. 14; Wis. 13; other States, 57.
Congregational.....	2,887	2,715	1,117,212	25,069,698	2,234	Mass. 500; Conn. 290; N. Y. 268; Me. 231; Ill. 212; O. 198; Io. 187; Vt. 183; N. H. 169; Wis. 157; Mich. 156; Minn. 57; Kan. 43; Cal. 40; Penn. 40; Mo. 37; R. I. 27; Ind. 18; N. J. 14; Ga. 10; Neb. 10; La. 9; Ore. 3; Ala. 4; Col. 4; Tenn. 3; D. C. 2; other States, 10.
Episcopal (Protestant).....	2,835	2,601	991,051	36 514 549	2,145	N. Y. 175; Penn. 238; Va. 185; Md. 155; Conn. 139; N. J. 128; O. 114; Mass. 107; N. C. 115; Mich. 100; Mo. 85; S. O. 83; Wis. 82; N. C. 77; Minn. 64; Io. 58; Ala. 50; Ind. 45; Cal. 45; R. I. 42; Ky. 38; La. 36; Ga. 35; Miss. 33; Tenn. 33; Vt. 33; other States 229.
Evangelical Association.....	815	641	193,796	2,301,650	Penn. 256; Wis. 179; O. 157; Ill. 58; Ind. 47; I. 32; N. Y. 25; Minn. 20; Mo. 15; Tenn. 3; Vt. 3; Ken. 5; Neb. 5; Md. 3; Kan. 2; Ore. 2; W. Va. 2; Cal. 1; D. C. 1.
Friends.....	692	662	224,664	3,989,560	726	Penn. 114; O. 91; N. Y. 89; Io. 82; Ind. 81; N. J. 63; N. Y. 29; N. C. 28; Md. 22; R. I. 17; N. H. 13; Va. 12; Mich. 10; Del. 8; Kan. 7; Ill. 5; Tenn. 5; Vt. 5; Cal. 2; Conn. 2; D. C. 2; Mo. 2; Wis. 2; S. C. 1.
Jewish.....	189	152	73,265	5,125,234	77	N. Y. 47; Me. 23; Penn. 15; Ill. 10; Va. 8; Cal. 7; Ga. 6; O. 7; Conn. 5; Ind. 5; Io. 5; La. 5; Md. 5; Mass. 5; Mich. 5; Mo. 4; Tenn. 4; Wis. 4; Ky. 3; S. C. 3; Ala. 2; D. C. 2; Kan. 2; Ark. 1; Col. 1; N. J. 1; N. C. 1; R. I. 1; Tex. 1; W. Va. 1.
Lutheran.....	3,032	2,776	977,332	14,917,747	2,128	Penn. 904; O. 477; Ill. 230; Ind. 195; N. Y. 190; Wis. 171; Minn. 135; Mich. 96; Mo. 94; Md. 88; N. C. 80; Io. 79; N. C. 78; S. C. 49; Tex. 23; Tenn. 22; W. Va. 22; N. J. 19; Neb. 14; Ga. 11; D. C. 10; Miss. 10; Kan. 9; Ken. 7; Cal. 6; Conn. 4; Dak. 3; other States, 11.
Methodist.....	25,278	21,337	6,528,209	69,854,121	19,883	O. 2,161; N. Y. 1,745; Ill. 1,426; Ind. 1,403; Tenn. 1,339; Penn. 1,286; Ga. 1,248; N. C. 1,193; Mo. 1,068; Va. 1,011; Io. 982; Ky. 978; W. Va. 879; Mich. 864; Miss. 787; Md. 771; S. C. 611; Ark. 583; N. J. 518; Wis. 508; Tex. 355; Me. 327; Mass. 297; other States, 246.
Miscellaneous.....	27	17	6,985	135,650	2	Cal. 9; Penn. 7; N. Y. 4; Conn. 3; Mass. 2; Ill. 1; S. C. 1.
Moravian (Unitas Fratrum)	72	67	25,700	709,100	49	Penn. 15; Wis. 13; N. C. 10; Minn. 6; N. Y. 6; Io. 5; Ill. 4; N. J. 4; O. 4; Ind. 2; Md. 1; Mich. 1; Va. 1.
Mormon.....	189	171	87,838	656,750	24	Utah 160; Io. 6; Ill. 5; Cal. 4; Mass. 4; Id. 2; Mo. 2; Flor. 1; Kan. 1; Me. 1; Neb. 1; Nev. 1; Wis. 1.
New Jerusalem (Swedenb'n)	90	61	18,755	869,700	58	Mass. 15; Ill. 13; Penn. 11; O. 8; N. J. 6; Wis. 5; Mo. 4; N. Y. 4; Me. 3; Md. 3; Mich. 3; R. I. 3; Va. 3; Cal. 1; Conn. 1; Del. 1; D. C. 1; Ind. 1; Ga. 1; La. 1; Minn. 1; N. H. 1.
Presbyterian.....	6,262	5,683	2,198,900	47,828,732	5,061	Penn. 739; N. Y. 672; O. 623; Ind. 333; Mo. 332; Ky. 289; Io. 270; Tenn. 262; N. J. 250; Va. 214; N. C. 185; Miss. 151; Mich. 177; S. C. 148; Ala. 145; Ga. 121; Ark. 108; Wis. 96; W. Va. 87; Tex. 86; Kan. 84; Cal. 79; Md. 77; Minn. 75; other States, 197.
Presbyterian (other).....	1,562	1,288	499,244	5,436,524	1,345	Tenn. 294; Penn. 289; O. 164; Ill. 156; Mo. 144; Io. 105; Miss. 81; Ala. 67; Ark. 55; N. Y. 54; Ind. 42; N. C. 19; Ky. 17; S. C. 16; Tex. 15; Ga. 13; Ore. 12; Kan. 10; Mich. 10; Vt. 9; W. Va. 8; Wis. 3; Minn. 1; N. J. 1; R. I. 1.
Ref. Ch. in Am. (late Dut'h Ref)	471	468	227,228	10,359,255	440	Tex. 15; Ga. 13; Ore. 12; Kan. 10; Mich. 10; Vt. 9; W. Va. 8; Wis. 3; Minn. 1; N. J. 1; R. I. 1.
Ref. Ch. in U.S. (late Ger. Ref)	1,256	1,145	431,700	5,775,215	676	N. Y. 304; N. J. 97; Mich. 26; Ill. 14; Penn. 10; Wis. 5; Io. 4; Ind. 2; Minn. 2; O. 2; S. C. 2; Conn. 1; Md. 1; Va. 1.
Roman Catholic.....	4,127	3,806	1,990,514	60,985,566	2,550	Penn. 712; O. 288; Md. 47; Ind. 34; Ill. 32; N. C. 31; Va. 24; Mich. 19; Wis. 18; Io. 13; Mo. 11; N. Y. 9; N. J. 6; Mass. 3; La. 2; Me. 2; W. Va. 2; Dak. 1; D. C. 1; Kan. 1.
Second Advent.....	225	140	34,555	306,240	70	N. Y. 455; Penn. 363; Wis. 329; O. 295; Ill. 290; Io. 216; Ind. 204; Mass. 196; Mo. 184; Mich. 167; Cal. 160; Minn. 154; N. Mex. 152; Ky. 130; N. J. 107; La. 103; Md. 103; Conn. 144; Vt. 40; W. Va. 40; Kan. 37; Tex. 36; Me. 33; Miss. 27; R. I. 22; other States, 242.
Shaker.....	18	18	8,850	86,900	12	Mich. 39; Io. 28; Me. 28; N. H. 21; N. Y. 17; R. I. 17; Mass. 15; Vt. 15; Wis. 10; Ill. 8; Conn. 7; Minn. 7; R. I. 7; Cal. 3; Penn. 3; W. Va. 3; Flor. 1; Mo. 1; O. 1; Wash. 1.
Spiritualist.....	95	22	6,970	100,160	17	Mass. 4; O. 4; N. Y. 3; Ky. 2; N. H. 2; Me. 2; Conn. 1.
Unitarian.....	331	310	155,471	6,282,675	264	Mich. 35; Mass. 19; Ill. 7; Cal. 6; Minn. 5; O. 4; Me. 3; N. Y. 3; Conn. 2; Mo. 2; N. J. 2; Ore. 2; Wis. 2; N. H. 1; R. I. 1; Vt. 1.
United Brethren in Christ.....	1,445	937	265,025	1,819,810	Mass. 180; Ill. 23; N. H. 23; N. Y. 22; Me. 18; Mo. 10; O. 8; Mich. 7; Wis. 7; Penn. 4; R. I. 4; Vt. 4; Io. 3; Neb. 3; Cal. 2; Kan. 2; Ore. 2; Conn. 1; Del. 1; D. C. 1; Ind. 1; Ky. 1; La. 1; Md. 1; N. J. 1; S. C. 1.
Universalist.....	719	602	210,884	5,692,235	664	O. 370; Penn. 301; Io. 188; Ind. 184; Ill. 125; W. Va. 94; Mich. 69; Va. 42; Mo. 38; Md. 36; Wis. 34; Kan. 24; Ore. 10; N. Y. 7; Tenn. 7; Minn. 5; Neb. 4; Cal. 3; Wash. 3; Mass. 1.
Unknown (union).....	409	552	153,202	965,295	1,366	N. Y. 124; Mass. 97; Me. 84; O. 78; Vt. 60; Ill. 52; Io. 35; Mich. 33; N. H. 24; Penn. 21; Ind. 18; Minn. 18; Conn. 14; Wis. 12; Ala. 6; Mo. 6; Ga. 5; N. J. 5; R. I. 4; W. Va. 4; Neb. 3; S. C. 3; Ky. 2; Md. 2; N. C. 2; Ark. 1; Cal. 1; Del. 1; D. C. 1; Kan. 1; Miss. 1; Tex. 1; N. Y. 93; Mass. 42; Va. 42; Ark. 34; O. 33; Me. 26; Penn. 26; Vt. 24; Ala. 12; Miss. 12; N. H. 12; W. Va. 11; Ill. 10; Ga. 6; Mo. 5; Ind. 4; Md. 4; Ky. 3; Mich. 3; N. J. 2; N. C. 2; Ore. 1; Tex. 1; Wis. 1.
Unknown (local missions).....	26	27	11,925	697,800	N. Y. 14; Penn. 4; O. 2; Ill. 1; N. H. 1; R. I. 1; S. C. 1; Va. 1; Wis. 1.
Total Churches in U. S.	72,469	63,082	21,665,662	\$254,483,581	54,009	

POPULATION OF MASSACHUSETTS.

*Denotes cities.

CENSUS OF 1875.

Total.....1,651,902

Barnstable.	Essex	1,713	Easthampton.....	3,972	Dover.....	650
Barnstable..... 4,303	Georgetown	2,214	Enfield.....	1,065	Foxborough.....	3,168
Brewster..... 1,210	*Gloucester.	16,754	Goshen.....	349	Franklin.....	2,983
Chatham..... 2,274	Groveland.....	2,084	Granby.....	812	Holbrook.....	1,726
Dennis..... 3,369	Hamilton.....	797	Greenwich.....	606	Hyde Park.....	6,316
Eastham..... 639	*Haverhill.....	14,638	Hadley.....	2,125	Medfield.....	1,163
Falmouth..... 2,211	Ipswich.....	3,674	Hatfield.....	1,600	Medway.....	4,242
Harwich..... 3,355	*Lawrence..	34,916	Huntington.....	1,095	Milton.....	2,738
Mashpee..... 278	*Lynn.....	32,600	Middlefield.....	603	Needham.....	4,548
Orleans..... 1,373	Lynnfield.....	769	Northampton.....	11,108	Norfolk.....	920
Provincetown..	Manchester	1,560	Pelham.....	638	Norwood.....	1,749
Sandwich..... 3,417	Marblehead	7,677	Plainfield.....	481	Quincy.....	9,155
Truro..... 1,038	Methuen.....	4,205	Prescott.....	493	Randolph.....	4,064
Wellfleet..... 1,988	Middleton.....	1,092	South Hadley	3,370	Sharon.....	1,930
Yarmouth..... 2,264	Nahant.....	766	Southampton	1,050	Stoughton.....	4,842
	Newbury.....	1,426	Ware.....	4,142	Walpole.....	2,290
	*Newburyport	13,323	Westhampton.....	556	Weymouth.....	9,819
Berkshire.	North Andover	2,981	Williamsburg.....	2,029	Wrentham.....	2,395
Adams..... 15,760	Peabody.....	8,066	Worthington.....	818		
Alford..... 389	Rockport.....	4,480			Plymouth.	88,321
Becket..... 1,329	Roxbury.....	1,162			Abington.....	3,241
Cheshire..... 1,693	*Salem.....	25,958	Middlesex.	44,821	Bridgewater.....	3,969
Clarksburg..... 670	Salisbury.....	4,078	Acton.....	1,708	Brookton.....	10,578
Dalton..... 1,759	Saugus.....	2,578	Arlington.....	3,906	Carver.....	1,127
Egremont..... 890	Swampscott.....	2,128	Ashby.....	962	Duxbury.....	2,245
Florida..... 572	Topshfield.....	1,221	Ashland.....	2,211	East Bridgewater	2,808
Great Barrington	Wenham.....	911	Ayer.....	1,872	Halifax.....	568
Hancock..... 730	West Newbury	2,021	Bedford.....	900	Hanover.....	1,801
Hinsdale..... 1,571			Belmont.....	1,937	Hanson.....	1,265
Lanesborough..		223,342	Billerica.....	1,881	Hingham.....	4,654
Lee..... 3,900	Franklin.		Boxborough.....	318	Hull.....	316
Lenox..... 1,845	Ashfield.....	1,190	Burlington.....	650	Kingston.....	1,569
Monterey..... 703	Barnardston	991	*Cambridge.....	47,838	Lakeville.....	1,061
Mount Washington	Buckland.....	1,921	Carlisle.....	548	Marion.....	862
New Ashford..... 160	Charlemont.....	1,029	Chelmsford.....	2,372	Marshfield.....	1,817
New Marlborough	Colrain.....	1,699	Concord.....	2,676	Mattapoisett.....	1,361
Otis..... 855	Conway.....	1,452	Dracut.....	1,116	Middleborough.....	5,023
Perrin..... 443	Deerfield.....	3,414	Dunstable.....	452	Pembroke.....	1,399
Pittsfield..... 12,267	Erving.....	794	Everett.....	3,651	Plymouth.....	6,370
Richmond..... 1,141	Gill.....	673	Frammingham.....	5,167	Plympton.....	755
Sandisfield..... 1,172	Greenfield.....	3,540	Groton.....	1,908	Rochester.....	1,001
Savoy..... 730	Hawley.....	588	Holliston.....	3,399	Rockland.....	4,203
Sheffield..... 2,233	Health.....	545	Hopkinton.....	4,503	Scituate.....	2,463
Stockbridge..... 2,089	Leverett.....	524	Hudson.....	3,493	South Scituate.....	1,818
Tyringham..... 517	Leyden.....	524	Lexington.....	2,505	South Abington.....	2,456
Washington..... 603	Monroe.....	190	Lincoln.....	834	Wareham.....	2,874
West Stockbridge	Montague.....	3,380	Littleton.....	950	West Bridgewater..	1,758
Williamstown..... 3,683	New Salem	923	*Lowell.....	49,688		
Windsor..... 624	Northfield.....	1,641	Malden.....	10,843	Suffolk.	69,362
	Orange.....	2,497	Marlborough.....	8,424	*Boston.....	341,919
Bristol.	Rowe.....	661	Maynard.....	1,965	*Chelsea.....	20,737
Acushnet..... 1,059	Shelburne.....	1,590	Medford.....	6,627	Revere.....	1,603
Attleborough..... 9,224	Shutesbury.....	558	Melrose.....	3,990	Winthrop.....	627
Berkley..... 781	Sunderland.....	860	Natick.....	7,419		
Dartmouth..... 3,434	Warwick.....	744	*Newton.....	16,105	Worcester.	364,886
Dighton..... 1,755	Wendell.....	503	North Reading.....	979	Ashburnham.....	2,141
Easton..... 3,898	Whately.....	958	Pepperell.....	1,927	Athol.....	4,134
Fairhaven..... 2,768		83,696	Reading.....	3,186	Auburn.....	1,233
*Fall River..... 45,340	Hampden.		Sherborn.....	999	Barre.....	2,460
Freetown..... 1,396	Agawam.....	2,248	Shirley.....	1,352	Berlin.....	987
Mansfield..... 2,656	Blandford.....	964	*Somerville.....	21,868	Blackstone.....	4,640
*New Bedford..... 25,895	Brimfield.....	1,201	Stoneham.....	4,984	Bolton.....	987
Norton..... 1,595	Chester.....	1,396	Stow.....	1,022	Boylston.....	895
Raynham..... 1,687	Chicopee.....	10,335	Sudbury.....	1,177	Brookfield.....	2,660
Rehoboth..... 1,827	Granville.....	1,240	Tewksbury.....	1,997	Charlton.....	1,352
Seekonk..... 1,167	Holland.....	334	Townsend.....	2,196	Clinton.....	6,781
Somerset..... 1,940	*Holyoke.....	16,260	Tyngsborough.....	665	Dana.....	760
Swansey..... 1,308	Longmeadow.....	1,467	Wakefield.....	5,349	Douglas.....	2,202
*Taunton..... 20,445	Ludlow.....	1,222	Waltham.....	9,967	Dudley.....	2,653
Westport..... 2,912	Monson.....	3,733	Watertown.....	5,099	*Fitchburg.....	12,289
	Montgomery.....	304	Wayland.....	1,766	Gardner.....	3,730
Dukes.	Palmer.....	4,572	Westford.....	1,993	Grafton.....	4,442
Chilmark..... 508	Russell.....	643	Weston.....	1,282	Hardwick.....	1,992
Edgartown..... 1,707	Southwick.....	1,114	Wilmington.....	879	Harvard.....	1,304
Gay Head..... 216	*Springfield.....	31,053	Winchester.....	3,099	Holden.....	2,180
Gosnold..... 115	Tolland.....	452	Woburn.....	5,568	Hubbardston.....	1,440
Tisbury..... 1,525	Wales.....	1,020			Lancaster.....	1,957
	Westfield.....	8,431	Nantucket.	284,102	Leicester.....	2,770
Essex.	West Springfield	3,739	Nantucket.....	3,201	Leominster.....	5,201
Amesbury..... 5,987	Wilbraham.....	2,576			Lunenburg.....	1,153
Andover..... 5,097		94,304	Norfolk.		Mendon.....	1,176
Beverly..... 7,271	Hampshire.		Bellingham.....	1,247	Milford.....	9,818
Boxford..... 894	Amherst.....	3,937	Braintree.....	4,156	Millbury.....	4,529
Bradford..... 2,347	Belchertown.....	2,815	Brookline.....	6,675		
Danvers..... 6,024	Chesterfield.....	746	Can'ton.....	4,192		
	Cummington.....	916	Cohasset.....	2,197		
			Dedham.....	5,756		

POPULATION OF THE STATE OF NEW YORK.

Asylums, Prisons, &c.	35
Dutchess.	42,149
Amenia	2,795
Beekman	1,554
Clinton	1,693
Dover	2,180
East Fishkill	2,488
Fishkill	13,471
Hyde Park	2,771
La Grange	1,800
Milan	1,416
North East	2,266
Pawling	1,907
Pine Plains	1,414
Pleasant Valley	1,827
Poughkeepsie	4,294
*Poughkeepsie	19,859
Red Hook	4,229
Rhinebeck	3,777
Stanford	2,139
Union Vale	1,446
Washington	2,670
Eric.	76,056
Alden	2,582
Amherst	4,807
Aurora	2,577
Boston	1,577
Brandt	1,378
*Buffalo	134,573
Cheektowaga	2,298
Clarence	3,349
Colden	1,550
Collins	1,946
Concord	3,186
East Hamburg	2,392
Eden	2,320
Elma	2,812
Evans	2,786
Grand Island	1,072
Hamburg	3,096
Holland	1,636
Lancaster	4,327
Marilla	1,867
Newstead	3,493
North Collins	1,689
Sardinia	1,693
Tonawanda	4,278
Wales	1,439
West Seneca	3,446
Reservations	1,251
Asylums, Prisons, &c.	250
Essex.	199,570
Chesterfield	3,019
Crown Point	3,161
Elizabethtown	1,461
Essex	1,782
Jay	2,459
Keene	758
Lewis	1,744
Minerva	962
Moriah	7,898
Newcomb	183
North Elba	367
North Hudson	720
Schroon	1,514
St. Armand	414
Ticonderoga	3,401
Westport	1,981
Willsborough	1,764
Wilmington	876
Asylums, Prisons, &c.	10
Franklin.	34,474
Bangor	2,271
Bellmont	2,088
Bombay	1,397
Brandon	742
Brighton	247
Burke	2,116
Chateaugay	2,727
Constable	1,536
Dickinson	2,023
Duane	269
Fort Covington	2,421

Franklin	1,094
Harrietstown	491
Malone	7,335
Moira	2,282
Westville	1,722
St. Regis Indian Res.	737
Asylums, Prisons, &c.	13
Fulton.	31,581
Bleecker	949
Broadalbin	2,409
Caroga	884
Ephratah	2,110
Johnstown	15,656
Mayfield	2,352
Northampton	1,993
Oppenheim	1,851
Perth	936
Stratford	1,031
Asylums, Prisons, &c.	17
Genesee.	30,188
Alabama	1,810
Alexander	1,550
Batavia	6,942
Bergen	1,971
Bethany	1,573
Byron	1,708
Darien	2,084
Elba	1,942
Le Roy	4,754
Oakfield	1,471
Pavilion	1,634
Pembroke	2,856
Stafford	1,818
P't Tona'da Ind. Res.	427
Asylums, Prisons, &c.	16
Greene.	32,551
Ashland	938
Athens	3,476
Cairo	2,246
Catskill	8,020
Coxsackie	4,000
Durham	2,214
Greenville	2,034
Halcott	391
Hunter	1,490
Jewett	1,119
Lexington	1,316
New Baltimore	2,669
Prattsville	1,123
Windham	1,492
Asylums, Prisons, &c.	16
Hamilton.	32,544
Arietta	231
Benson	356
Hope	705
Indian Lake	425
Lake Pleasant	332
Long Lake	299
Morehouse	163
Wells	970
Asylums, Prisons, &c.	1
Herkimer.	3,482
Columbia	1,590
Danube	1,239
Fairfield	1,573
Frankfort	3,425
German Flats	7,402
Herkimer	3,256
Litchfield	1,250
Little Falls	5,871
Manheim	2,179
Newport	1,792
Norway	1,054
Ohio	987
Russia	2,055
Salisbury	1,882
Schuyler	1,500
Stark	1,898
Warren	1,481
Wilmurt	185

Winfield	1,540
Asylums, Prisons, &c.	53
Jefferson.	41,692
Adams	3,334
Alexandria	3,476
Antwerp	3,363
Brownville	2,576
Cape Vincent	3,188
Champion	2,246
Clayton	4,215
Ellisburgh	4,819
Henderson	1,815
Hounsfield	2,552
Le Ray	2,738
Lorraine	1,377
Lyme	2,244
Orleans	2,307
Pamelia	1,055
Philadelphia	1,709
Rodman	1,468
Rutland	1,849
Theresa	2,361
Watertown	1,379
*Watertown	10,041
Wilna	4,265
Worth	7,67
Asylums, Prisons, &c.	23
Kings.	65,362
*Brooklyn	484,616
Flatbush	4,968
Flatlands	2,654
Gravesend	2,182
New Lots	10,765
New Utrecht	3,805
Asylums, Prisons, &c.	226
Lewis.	5,09,216
Croghan	2,834
Dennmark	1,984
Diana	1,925
Greig	1,433
Harrsburgh	1,014
High Market	1,068
Lewis	1,207
Leyden	1,975
Lowville	2,804
Lyonsdale	14,16
Martinsburgh	2,144
Montague	732
New Bremen	2,194
Osceola	649
Pinckney	1,145
Turin	1,396
Watson	1,265
West Turin	1,844
Asylums, Prisons, &c.	7
Livingston.	29,236
Avon	3,325
Caledonia	1,951
Conesus	1,377
Genesee	3,118
Groveland	1,373
Leicester	1,662
Lima	2,921
Livonia	2,898
Mount Morris	3,817
North Dansville	40,84
Nunda	2,708
Ossian	1,144
Portage	1,172
Sparta	1,121
Springwater	2,129
West Sparta	1,208
York	2,483
Asylums, Prisons, &c.	28
Madison.	38,564
Brookfield	3,516
Cazenovia	4,256
De Ruyter	1,618
Eaton	3,568
Fenner	1,208

Georgetown	1,427
Hamilton	3,725
Lebanon	1,475
Lenox	9,440
Madison	2,439
Nelson	1,662
Smithfield	1,252
Stockbridge	1,970
Sullivan	47,61
Part Oneida Reserv.	79
Asylums, Prisons, &c.	39
Monroe.	42,490
Brighton	2,964
Chili	2,287
Clarkson	1,922
Gates	1,997
Greece	4,860
Henrietta	2,325
Hamlin	2,322
Irondequoit	1,875
Mendon	2,988
Ogden	2,977
Parma	2,963
Penfield	2,880
Perrinton	2,873
Pittsford	2,215
Riga	1,999
*Rochester	81,673
Rush	1,699
Sweden	5,164
Webster	2,819
Wheatland	2,629
Asylums, Prisons, &c.	103
Montgomery.	134,534
Amsterdam	9,064
Canajoharie	4,248
Charleston	1,403
Florida	3,065
Glen	2,624
Minden	4,685
Mohawk	2,887
Palatine	2,713
Root	2,392
St. Johnsville	2,199
Asylums, Prisons, &c.	20
New York.	35,200
*New York	1,046,037
Niagara.	
Cambria	2,022
Hartland	3,235
Lewiston	2,829
Lockport	2,942
*Lockport	12,624
Newtane	3,900
Niagara	6,876
Pendleton	1,675
Porter	2,102
Royalton	4,990
Somerset	1,918
Wheatfield	4,168
Wilson	2,847
Reservations	414
Asylums, Prisons, &c.	62
Oneida.	51,904
Annsville	2,634
Augusta	22,38
Ava	1,026
Boonville	4,118
Bridgewater	1,309
Camden	3,558
Deerfield	2,104
Florence	2,192
Floyd	1,144
Forestport	1,284
Kirkland	4,760
Lee	2,425
Marcy	1,422
Marshall	2,220
New Hartford	4,397
Paris	3,596
Remsen	1,173

POPULATION OF THE STATE OF NEW YORK.	
*Rome	11,922
Sangerfield	2,921
Steuben	1,221
Trenton	3,134
*Utica	32,070
Vernon	3,013
Verona	5,487
Vienna	3,073
Western	2,250
Westmoreland	2,757
Whitestown	4,384
Part Oneida Ind. Res. 60	
Asylums, Prisons, &c. 75	
Onondaga.	113,967
Camillus	2,613
Cicero	2,803
Clay	3,025
De Witt	3,137
Elbridge	4,220
Fabius	1,964
Geddes	5,526
Lafayette	2,194
Lysander	4,999
Manlius	6,357
Marcellus	2,501
Onondaga	6,038
Otisco	1,534
Pompey	3,342
Salina	2,964
Skanateles	5,049
Stafford	1,488
*Syracuse	48,315
Tully	1,473
Van Buren	3,183
Onondaga Ind. Res. 401	
Asylums, Prisons, &c. 95	
Ontario.	113,223
Bristol	1,597
Canadice	832
Canandaigua	7,765
East Bloomfield	2,420
Farmington	1,949
Geneva	7,557
Gorham	2,427
Hopewell	1,825
Manchester	3,744
Naples	2,488
Phelps	5,267
Richmond	1,659
Seneca	2,681
South Bristol	1,251
Victor	2,648
West Bloomfield	1,570
Asylums, Prisons, &c. 50	
Orange.	47,730
Blooming Grove	2,465
Chester	2,256
Cornwall	3,615
Crawford	1,988
Deerpark	11,115
Goshen	4,065
Greenville	1,065
Hamptonburgh	1,152
Highlands	2,953
Minerva	1,495
Monroe	4,957
Montgomery	4,514
Mount Hope	1,700
Newburgh	3,542
*Newburgh	17,327
New Windsor	2,461
Walkill	10,579
Warwick	5,864
Wawayanda	2,057
Asylums, Prisons, &c. 82	
Orleans.	85,252
Albion	5,447
Barre	2,356
Carlton	2,406
Clarendon	1,700
Gaines	2,156
Kendall	1,750
Murray	2,649
Ridgeway	5,548
Shelby	3,874
Yates	2,012
Asylums, Prisons, &c. 19	
Oswego.	29,977
Albion	2,479
Amboy	1,279
Boylston	1,132
Constantia	3,491
Granby	4,173
Hannibal	3,254
Hastings	2,931
Mexico	3,761
New Haven	1,728
Orwell	1,457
Oswego	2,978
*Oswego	22,455
Palermo	2,048
Parish	2,062
Redfield	1,304
Richland	4,023
Sandy Creek	2,736
Schroepfel	3,262
Scriba	3,120
Volney	5,775
West Monroe	1,321
Williamstown	1,815
Asylums, Prisons, &c. 31	
Otsego.	78,615
Burlington	1,130
Butternuts	2,046
Cherry Valley	2,244
Decatur	741
Edmeston	1,751
Exeter	1,326
Hartwick	2,188
Laurens	1,874
Maryland	2,365
Middlefield	2,693
Milford	2,294
Morris	2,303
New Lisbon	1,546
Oneonta	3,995
Otego	1,972
Otsego	4,470
Pittsfield	1,521
Plainfield	1,182
Richfield	2,151
Roseboom	1,493
Springfield	1,945
Unadilla	2,547
Westford	1,256
Worcester	2,417
Asylums, Prisons, &c. 25	
Putnam.	49,815
Carmel	2,801
Kent	1,403
Patterson	1,526
Phillipstown	5,163
Putnam Valley	1,845
South East	3,866
Asylums, Prisons, &c. 7	
Queens.	15,811
Flushing	15,367
Hempstead	14,802
Jamaica	8,999
*Long Island City	15,609
Newtown	10,631
North Hempstead	7,199
Oyster Bay	11,462
Asylums, Prisons, &c. 62	
Rensselaer.	84,181
Berlin	2,252
Brunswick	3,237
East Greenbush	2,067
Grafton	1,625
Greenbush	7,072
Hoosick	6,530
Lansingburgh	6,937
Nassau	2,660
North Greenbush	3,940
Petersburgh	1,718
Pittstown	3,967
Poestenkill	1,727
Sandlake	2,576
Shaghticoke	3,275
Schodack	4,458
Stephentown	2,048
*Troy	48,821
Asylums, Prisons, &c. 143	
Richmond.	105,053
Castleton	11,007
Middletown	8,351
Northfield	6,599
Southfield	4,448
Westfield	4,883
Asylums, Prisons, &c. 23	
Rockland.	35,241
Clarkstown	4,535
Haverstraw	6,791
Orangetown	7,208
Ramapo	5,119
Stony Point	3,274
Asylums, Prisons, &c. 24	
St. Lawrence.	26,951
Brasher	3,486
Canton	6,018
Clifton	85
Colton	1,586
De Kalb	3,044
De Peyster	1,221
Edwards	1,094
Fine	760
Fowler	1,633
Gouverneur	3,830
Hammond	1,815
Herkon	1,806
Hopkinton	1,956
Lawrence	2,641
Lisbon	4,211
Louisville	2,059
Macomb	1,760
Madrid	1,968
Massena	2,709
Morristown	1,849
Norfolk	2,476
*Oswegatchie	13,204
Parisville	2,043
Pierrepont	2,310
Pitcairn	868
Potsdam	7,417
Rossie	1,765
Russell	2,417
Stockholm	3,550
Waddington	2,516
Asylums, Prisons, &c. 47	
†Includes city of Ogdensburg. }	84,124
Saratoga.	
Ballston	1,946
Charlton	1,589
Clifton Park	2,505
Corinth	1,660
Day	1,199
Edinburgh	1,435
Galway	1,945
Greenfield	2,692
Hadley	1,067
Halfmoon	3,188
Malta	1,215
Milton	5,277
Moreau	2,315
Northumberland	1,624
Providence	1,133
Saratoga	4,522
Saratoga Springs	10,775
Stillwater	3,439
Waterford	4,392
Wilton	1,218
Asylums, Prisons, &c. 37	
Schenectady.	
Duanesburgh	2,930
Glensville	2,835
Niskayuna	1,112
Princtown	892
Rotterdam	2,349
*Schenectady	12,748
Asylums, Prisons, &c. 26	
Schoharie.	22,892
Blenheim	1,170
Broome	1,705
Carlisle	1,634
Cobleskill	3,160
Conesville	1,174
Esperance	1,315
Fulton	2,603
Gilboa	2,171
Jefferson	1,536
Middleburgh	3,268
Richmondville	2,109
Schoharie	3,219
Seward	1,772
Sharon	2,587
Summit	1,467
Wright	1,504
Asylums, Prisons, &c. 25	
Schuyler.	32,419
Catharine	1,051
Cayuta	669
Dix	4,218
Hector	4,970
Montour	1,885
Orange	1,942
Reading	1,715
Tyrene	1,964
Asylums, Prisons, &c. 14	
Seneca.	18,928
Covert	2,097
Fayette	3,371
Junius	1,313
Lodi	1,896
Ovid	2,397
Romulus	2,073
Seneca Falls	7,076
Tyre	1,218
Varick	1,731
Waterloo	4,102
Asylums, Prisons, &c. 25	
Steuben.	27,299
Addison	2,595
Avoca	1,778
Bath	6,660
Bradford	991
Cameron	1,612
Campbell	2,090
Canisteo	2,955
Caton	1,635
Cohocton	3,165
Corning	6,811
Dansville	1,854
Erwin	2,024
Fre蒙特	1,124
Greenwood	1,321
Hartsville	964
Hornby	1,317
Hornellsville	8,879
Howard	2,137
Jasper	1,663
Lindley	1,482
Prattsburgh	2,523
Pultney	1,444
Rathbone	1,393
Thurston	1,389
Troupsburgh	2,316
Tuscarora	1,480
Urbana	2,119
Wayland	2,027
Wayne	853
West Union	1,329
Wheeler	1,388
Woodhull	1,978

Asylums, Prisons, &c.		Tompkins.		Washington.		New Rochelle.	
	73,923	Caroline	2,129	Argyle	2,615	North Castle	4,698
Suffolk.		Danby	2,161	Cambridge	2,275	North Salem	1,587
Babylon	4,539	Dryden	4,528	Dresden	800	Ossining	7,203
Brookhaven	11,451	Enfield	1,685	Easton	2,463	Pelham	1,540
East Hampton	2,303	Groton	3,428	Fort Ann	3,452	Poundridge	1,012
Huntington	7,753	Ithaca	10,058	Fort Edward	5,068	Rye	5,966
Islip	5,815	Lausang	2,960	Granville	4,098	Scarsdale	530
Riverhead	3,985	Newfield	2,528	Greenwich	3,979	Somers	1,636
Shelter Island	645	Ulyses	3,390	Hampton	877	Westchester	4,763
Smithtown	2,387	Asylums, Prisons, &c.	18	Hartford	1,816	White Plains	2,727
Southampton	6,148		32,915	Hebron	2,442	*Yonkers	17,269
Southold	6,851	Ulster.		Jackson	1,562	Yorktown	2,617
Shinneck Ind. Res.	185	Denning	1,116	Kingsbury	4,545	Asylums, Prisons, &c.	196
Asylums, Prisons, &c.	26	Esopus	4,528	Putnam	642		100,600
	52,088	Gardiner	1,710	Salem	3,716	Wyoming.	
Sullivan.		Hardenberg	671	White Creek	2,757	Arcade	2,039
Bethel	2,674	Hurley	3,018	Whitehall	5,039	Attica	3,064
Callicoon	2,487	Kingston	4,507	Asylums, Prisons, &c.	21	Bennington	2,486
Cohecton	1,506	*Kingston	20,474		48,167	Castile	2,277
Delaware	2,016	Lloyd	2,584	Wayne.		Covington	1,132
Fallsburgh	2,864	Marbletown	3,997	Arcadia	5,660	Eagle	1,043
Forestburgh	1,056	Marlborough	2,989	Butler	2,166	Gainesville	1,715
Fremont	2,231	New Paltz	1,943	Galen	5,468	Genesee Falls	909
Highland	1,046	Olive	3,181	Huron	1,861	Java	1,933
Liberty	3,343	Plattekill	2,042	Lyons	5,020	Middlebury	1,734
Lumberland	1,188	Rochester	3,938	Macedon	2,716	Orangeville	1,106
Mamakating	4,116	Rosendale	4,359	Marion	2,142	Perry	2,431
Neversink	2,345	Saugerties	10,951	Ontario	2,788	Pike	1,727
Rockland	2,193	Shandaken	2,718	Palmyra	4,423	Sheldon	2,277
Thompson	3,852	Shawangunk	2,800	Rose	2,216	Warsaw	3,441
Tusten	2,000	Wawarsing	8,707	Savannah	1,680	Wethersfield	1,259
Asylums, Prisons, &c.	18	Woodstock	1,945	Sodus	5,160	Asylums, Prisons, &c.	12
	34,935	Asylums, Prisons, &c.	93	Walworth	2,394		30,595
Tioga.		Asylums, Prisons, &c.	88,271	Williamson	2,639	Yates.	
Barton	5,944	Warren.		Wolcott	3,327	Barrington	1,440
Berkshire	1,304	Bolton	1,123	Asylums, Prisons, &c.	22	Benton	2,410
Candor	4,208	Caldwell	1,267		49,882	Italy	1,335
Newark Valley	2,371	Chester	2,199	Westchester.		Jerusalem	2,507
Nichols	1,687	Hague	681	Bedford	3,753	Middlesex	1,359
Owego	9,715	Horicon	1,543	Cortlandt	11,970	Milo	5,008
Richford	1,451	Johnsburgh	2,580	East Chester	8,333	Potter	1,918
Spencer	1,884	Luzerne	1,305	Greenburgh	10,997	Starkey	2,448
Tioga	3,162	Queensbury	8,618	Harrison	1,435	Torrey	1,232
Asylums, Prisons, &c.	18	Stony Creek	1,254	Lewisborough	1,600	Asylums, Prisons, &c.	9
	31,744	Thurman	10,99	Mamaroneck	1,431		19,686
		Warrensburgh	1,818	Mount Pleasant	5,189		
		Asylums, Prisons, &c.	8	New Castle	2,242		
			23,295				

Number of cities in New York State, 24; number of towns, 936; number of counties, 60.

POPULATION OF RHODE ISLAND.

*Denotes cities.

CENSUS OF 1875.

Total		Newport.		Washington.	
Bristol.		Jamestown	488	East Providence	4,323
Barrington	1,185	Little Compton	1,150	Foster	1,543
Bristol	5,829	Middletown	1,074	Glocester	2,098
Warren	4,005	*Newport	1,028	Johnston	4,999
	11,019	New Shoreham	1,147	Lincoln	21,565
Kent.		Portsmouth	1,893	North Providence	1,308
Coventry	4,580	Tiverton	2,101	North Smithfield	2,797
East Greenwich	3,120		21,887	Pawtucket	18,434
West Greenwich	1,034	Providence.		*Providence	100,075
Warwick	11,614	Burrillville	5,249	Scituate	4,101
	20,348	Cranston	5,688	Smithfield	2,857
		Cumberland	5,673	Woonsocket	13,576
					184,924

POPULATION OF THE UNITED STATES.

Alabama	996,961	Mississippi	834,170	Wisconsin	1,055,167
Arkansas	483,179	Missouri	1,715,000	Total States	38,108,659
California	560,285	Nebraska	123,000	Territories.	
Connecticut	537,418	Nevada	42,491	Arizona	9,656
Delaware	125,015	New Hampshire	818,300	Colorado	39,706
Florida	187,756	New Jersey	905,794	Dakota	14,181
Georgia	1,200,609	New York	4,380,322	Idaho	14,998
Illinois	2,539,638	North Carolina	1,069,614	Montana	20,594
Indiana	1,673,046	Ohio	2,659,214	New Mexico	91,252
Iowa	1,191,802	Oregon	90,922	Utah	66,788
Kansas	362,872	Pennsylvania	3,515,993	Washington	23,901
Kentucky	1,321,001	Rhode Island	217,356	Wyoming	9,118
Louisiana	732,731	South Carolina	723,000	Dist. of Columbia	181,706
Maine	626,463	Tennessee	1,227,983	Totals	88,551,152
Maryland	780,894	Texas	797,500		
Massachusetts	1,457,351	Vermont	330,552		
Michigan	1,184,296	Virginia	1,224,830		
Minnesota	435,511	West Virginia	445,616		

POPULATION OF CONNECTICUT.

CENSUS OF 1870.

Total,.....537,454

Fairfield.		Cornwall	1,772	Wolcott	491
Bethel	2,311	Goshen	1,223	Woodbridge	830
Bridgeport	19,835	Harwinton	1,044		
Brookfield	1,193	Kent	1,744		121,257
Danbury	8,753	Litchfield	3,113	New London.	
Darien	1,808	Morris	701	Bozrah	984
Easton	1,288	New Hartford	3,078	Colchester	3,383
Fairfield	5,645	New Milford	3,586	East Lyme	1,506
Greenwich	7,644	Norfolk	1,641	Franklin	731
Huntington	1,527	North Canaan	1,695	Griswold	2,575
Monroe	1,226	Plymouth	4,149	Groton	5,124
New Canaan	2,497	Roxbury	919	Lebanon	2,211
New Fairfield	870	Salisbury	3,803	Ledyard	1,392
Newtown	3,681	Sharon	2,441	Lisbon	502
Norwalk	12,119	Torrington	2,893	Lyme	1,181
Redding	1,624	Warren	673	Montville	2,495
Ridgefield	1,919	Washington	1,563	New London	9,576
Sherman	846	Watertown	1,698	North Stonington	1,759
Stamford	9,714	Winchester	4,096	Norwich	16,653
Stratford	3,032	Woodbury	1,931	Old Lyme	1,362
Trumbull	1,335			Preston	2,161
Weston	1,054		48,727	Salem	717
Westport	3,361	Middlesex.		Sprague	3,463
Wilton	1,994	Chatham	2,771	Stonington	6,313
	95,276	Chester	1,094	Waterford	2,482
Hartford.		Clinton	1,404		
Avon	987	Cromwell	1,856		66,570
Berlin	2,436	Durham	1,086	Tolland.	
Bloomfield	1,473	East-Haddam	2,951	Andover	461
Bristol	3,788	Essex	1,669	Bolton	576
Burlington	1,319	Haddam	2,071	Columbia	891
Canton	2,639	Killingworth	856	Coventry	2,057
East Granby	853	Middlefield	1,053	Ellington	1,452
East Hartford	3,007	Middletown	11,126	Hebron	1,279
East Windsor	2,882	Old Saybrook	1,215	Mansfield	2,401
Enfield	6,322	Portland	4,693	Somers	1,247
Farmington	2,616	Saybrook	1,267	Stafford	3,405
Glastonbury	3,560	Westbrook	987	Tolland	1,216
Granby	1,517		36,099	Union	627
Hartford	37,743	New Haven.		Vernon	5,446
Hartland	789	Bethany	1,135	Willington	942
Manchester	4,223	Branford	2,488		
Marlborough	476	Cheshire	2,344		22,000
New Britain	9,480	Derby	8,020	Windham.	
Plainville	1,433	East Haven	2,714	Ashford	1,241
Rocky Hill	971	Guilford	2,576	Brooklyn	2,354
Simsbury	2,051	Hamden	3,028	Canterbury	1,543
Southington	4,314	Madison	1,814	Chaplin	704
South Windsor	1,688	Meriden	10,495	Eastford	984
Suffield	3,277	Middlebury	696	Hampton	891
West Hartford	1,533	Milford	3,405	Killingly	5,712
Wethersfield	2,693	Naugatuck	2,830	Plainfield	4,521
Windsor	2,783	New Haven	50,840	Pomfret	1,488
Windsor Locks	2,154	North Branford	1,035	Putnam	4,192
	109,007	North Haven	1,771	Scotland	643
Litchfield.		Orange	2,634	Sterling	1,022
Barkhamsted	1,439	Oxford	1,338	Thompson	3,804
Bethlehem	750	Prospect	551	Voluntown	1,052
Bridgewater	877	Seymour	2,122	Windham	5,412
Canaan	1,257	Southbury	1,318	Woodstock	2,955
Colebrook	1,141	Wallingford	3,676		
		Waterbury	13,106		38,518

BLOCKS, BUILDINGS, &c.

AGRICULTURAL BUILDINGS, 106 West Main
 ARCADE, 24 to 34 West Main
 ARNOLD'S BLOCK, 109 State
 ARSENAL BUILDINGS, Monroe avenue cor. S. Clinton
 BAETZEL'S BLOCK, N. Clinton corner Marietta
 BAKER'S BLOCK, West Main corner Fitzhugh
 BRIGGS' BLOCK, West Main corner Plymouth av.
 BROWN BLOCK, rear State near Brown
 BUCKLAND BLOCK, 22 to 26 S. St. Paul
 CITY HALL, Fitzhugh corner Erie canal
 CRYSTAL PALACE, 79 to 85 East Main
 COCHRANE BLOCK, 318 State
 CORINTHIAN HALL BUILDING, Exchange Place
 COURT HOUSE, West Main corner Fitzhugh
 DAILY UNION BUILDINGS, 82 to 86 West Main
 ELWOOD BLOCK, West Main corner State
 FILON'S BLOCK, 139 East Main
 FISKE'S BUILDINGS, foot Furnace
 GOULD'S BLOCK, State corner Exchange place
 GREENWOOD'S BUILDING, 124 Mill near Furnace
 HAAG BLOCK, East Main corner Scio
 HAMILTON'S BLOCK, 79 State
 HART'S BLOCK, East Main corner North avenue
 HOLLISTER BUILDING, Exchange opposite Spring
 HOWE'S BUILDING, 38 to 45 Fitzhugh
 HYDRAULIC BUILDINGS, foot Mill
 JOHNSTON BLOCK, 28 to 34 South St. Paul
 JORDAN BLOCK, 133 to 135 East Main
 KOLB'S BLOCK, North Clinton corner Atwater

LAMPERT'S BLOCK, 73 to 91 North Water
 MASONIC HALL BUILDING, West Main cor. Exchange
 MCCLELLAN BLOCK, 33 Scio
 METROPOLITAN BLOCK, East Main cor. South St. Paul
 MUNGER BLOCK, South St. Paul cor. East Main
 ODD FELLOWS' HALL BUILDING, E. Main c. N. St. Paul
 ODD FELLOWS' TEMPLE, 117 West Main
 PAINE'S BUILDINGS, 20 and 22 West Main
 PALMER'S BLOCK, 136 to 144 East Main
 PHENIX BUILDING, 8 North Clinton
 PITKIN BLOCK, 14 to 18 West Main
 POWERS' COMMERCIAL FIRE PROOF BUILDINGS, West
 Main corner State (see page 512)
 ROCHESTER SAVINGS BANK BUILDING, West Main
 corner Fitzhugh
 SCHLEYER BLOCK, East Main corner Lancaster
 SHAWMUT BUILDING, Mill near Factory
 SIBLEY'S BLOCK, 175 to 205 East Main
 SMITH'S BLOCK, 55 to 69 West Main
 STILLSON BLOCK, 169 to 173 East Main
 TEMPERANCE BUILDINGS, 94 to 102 State c. Mumford
 TEORONTO BLOCK, State corner Brown
 UNIVERSITY BLOCK, 184 West Main
 WALBRIDGE'S BLOCK, State corner Allen
 WASHINGTON HALL BUILDING, 128 to 132 East Main
 WAYERLEY BLOCK, 150 State corner Railroad av.
 YOUNG MEN'S CATHOLIC ASSOCIATION BUILDING, 118
 West Main

HALLS.

ARION HALL, North Clinton cor. Marietta
 BRIGGS OPERA HOUSE, State near Platt
 CORINTHIAN HALL, Exchange place
 COWLEY'S HALL, Allen cor. Litchfield (see page 558)
 EMPIRE HALL, West Main corner Sophia
 FLOUR CITY HALL, East Main corner Stone
 JENNY'S HALL, North Clinton corner Franklin
 LEONHARDT'S HALL, 61 Jay
 MENNERCHOR HALL, North Clinton corner Atwater

MASONIC TEMPLE, 14 Exchange
 ODD FELLOWS' HALL, East Main corner N. St. Paul
 SCHAAD'S HALL, South avenue corner Sanford
 SCHLITZER'S HALL, N. Clinton corner Franklin
 TREVOR HALL, East avenue corner Alexander
 GERMANIA HALL, 175 North Clinton
 WASHINGTON HALL, East Main corner N. Clinton
 SIBLEY HALL, Prince corner College avenue
 STONE'S HALL, South St. Paul

AREA OF ROCHESTER.

Area of Wards, 1 to 14 (not including river),.....	5,430 Acres.
Area of Ward 15.....	1,897 "
Area of Ward 16.....	3,884 "
Total,.....	11,161

THE AMERICAN RURAL HOME,

A First-Class Weekly Journal for Ruralists Everywhere.

A. A. HOPKINS and P. C. REYNOLDS,

EDITORS AND PROPRIETORS,

No. 31 Arcade, - Rochester, N. Y.

THE RURAL HOME is confessedly the handsomest Sheet of its kind in the World, and
The only one published in Western New York.

TERMS—Single Subscriptions, \$2.00. Two Copies for \$3.00.

LIBERAL INDUCEMENTS TO AGENTS.

Address THE RURAL HOME, Rochester, N. Y.

West Alley, from Erie canal, south, to 38 Troup; ward 3
Left. Rt.
 — — Erie canal
 — — Spring
 — — Troup

West Avenue, a continuation of West Main street from Erie canal to the City line; wards 3, 8, 11
 1 Favor
 13 South Ford
 12 North Ford
 27 30 Trowbridge
 — — Gen. Val. canal
 57 Julia
 62 Canal
 71 Prospect
 86 Litchfield
 100 King
 115 Reynolds
 116 Madison
 122 North Frances
 121 Frances
 137 Wall
 136 Wentworth
 172 Brown
 177 184 Genesee
 — North York
 178 Briggs' place

West Main, from west end Main street bridge, west, to the Erie canal; ward 1
Left. Rt.
 2 Front
 27 Aqueduct

Left. Rt.
 28 Arcade
 40 State
 37 Exchange
 69 Irving place
 70 Pindell alley
 105 98 Fitzhugh
 115 116 Montgomery al.
 131 Plymouth av.
 134 Sophia
 139 Spring alley
 140 Scott alley
 176 N. Washington
 169 S. Washington
 227 Caledonia av.
 232 Elizabeth
 — — Erie canal

West Maple, from 290 Brown, west, to City line; ward 11
Left. Rt.
 — — Brown
 — — N. Y. C. R. R.
 — — Saxton
 30 Orchard
 — North York
 — — Childs
 — — City line

West Orange, fr. Ames, west; ward 15

West Troup, from 7 Reynolds, west, to Lambert park; ward 8
Left. Rt.
 6 9 Frances
 — — Wall

Whalin, from Munger, south, to Grand; wd. 12

White, from Frank, east, to Genesee river; ward 9
 — — Frank
 — — State
 — — Cliff

White Alley, from Perkins, north, to Brisbane; ward 9

Whitmore Park, from Mt. Vernon av., south, to 96 Meigs; wd. 12

Whitney, from Wilder, north, to Lyell; ward 11
Left. Rt.
 — — Wilder
 — — Campbell
 — — Orange
 — — Jay
 — — Kondolf
 — — Smith
 — — Lime
 — — N. Y. C. R. R.
 — — Lyell

Widman, from Herman, north; wd. 13

Wilcox, from Monroe av. north, to Richard; ward 16

Wilder, from 268 Brown, west, to Wackerman; wards 11, 16
Left. Rt.
 — Tonawanda
 8 Grape
 — Walnut
 — — Saxton

Left. Rt.
 — — Orchard
 — — Whitney
 — — Childs
 — — Wackerman

Wilder Place, from East ave., south, to Nichols park; ward 16

William, from 57 East avenue, south, to 41 Howell; wards 4, 7
Left. Rt.
 2 East avenue
 6 Chestnut park
 20 James
 23 24 Court
 49 52 George
 — — Monroe avenue
 — — Howell

Wilson, from Hudson, east, to North; ward 13

Wolcott, from Clarissa, south, to City line; wd. 8

Woodbury, from 80 Hudson, east, to 181 North; ward 13

Woodford Place, from Harris Avenue to Conkey Avenue; ward 5

York, see North York or New York

Zimmer, fr. Bay, north, to Caspar; ward 16

METEOROLOGICAL RECORD,

FOR YEAR ENDING MAY 31, 1877. HOURS OF OBSERVATION: 7; 7.33; 11.58 A. M., AND 2; 4.33; 9; 10.58 P. M.
 Furnished by U. S. Signal Service Office, 212 Powers' Buildings.

MONTH.	THERMOMETER.				BAROMETERS.				WIND.		AM'T OF RAIN AND MELTED SNOW.	
	Date.	Maximum.	Date.	Minimum.	MEAN.	Highest.	Lowest.	MEAN.	Prevailing Direction.	Maximum velocity (per mile)	Amo't in Inches.	No. of days on which rain or snow fell.
1876.												
June, - - -	11, 12	87	6	48	70	30.09	29.60	29.89	W.	32	3.33	21
July, - - -	26	92	25 26	50	72	30.19	29.54	29.94	W.	36	4.59	16
August, - -	11	92	22 28	48	72	30.23	29.67	30.01	W.	24	0.36	9
September, -	1	78	27	40	58	30.31	29.56	29.94	W.	25	5.69	19
October, - -	21	73	15	26	46	30.37	29.32	29.90	W.	36	1.26	23
November, -	2	71	30	12	40	30.35	29.37	29.94	W.	36	1.77	24
December, -	13	46	17	-1	20	30.62	29.19	29.96	W.	48	1.72	27
1877.												
January, - -	31	46	12	-4	21	30.59	29.31	30.08	W.	48	3.10	21
February, - -	22	53	14	7	31	30.71	29.66	30.06	W.	32	0.46	14
March, - - -	9	52	18	-1	29	30.36	29.01	29.96	W.	40	3.55	25
April, - - -	24	72	3	23	45	30.41	29.40	29.99	N. W.	24	2.67	10
May, - - -	18, 31	83	3	32	57	30.36	29.53	29.98	W.	32	1.20	13
Means, -					46.7			29.97		Totals,	29.70	222

MUNICIPAL		CITY
ELECTION		GOVERNMENT
FIRST TUESDAY		ORGANIZED
AFTER THE		FIRST
FIRST MONDAY		MONDAY
OF MARCH.		OF APRIL.

MEETINGS OF THE COMMON COUNCIL ON ALTERNATE TUESDAYS.

CITY GOVERNMENT FOR 1877.

Office Hours, 9 A. M. to 3 P. M.

Mayor.—CORNELIUS R. PARSONS. *Elected biennially. Term expires April, 1878.*

SALARY \$2,200 ; OFFICE, CITY HALL ; *Office Hours, 10 to 12 A. M.*

COMMON COUNCIL.

President JOHN W. MARTIN.

Term Expires April, 1878.

- Ward 1.** WM. H. TRACY.
 “ 3. THOMAS C. MONTGOMERY.
 “ 5. EDWARD K. WARREN.
 “ 7. GEORGE A. REDMAN.
 “ 9. EMORY B. CHACE.
 “ 11. NICHOLAS KASE.
 “ 13. FRED. C. LAUER jr.
 “ 15. J. MILLER KELLY.

Term Expires April, 1879.

- Ward 2.** MICHAEL H. FITZ SIMONS.
 “ 4. GEORGE HERZBERGER.
 “ 6. SIMON HAYS.
 “ 8. JOHN W. MARTIN.
 “ 10. EDWIN HUNTINGTON.
 “ 12. JOHN DONIVAN.
 “ 14. WILLIAM S. SMITH.
 “ 16. J. GEORGE BAETZEL.

STANDING COMMITTEES.

Appointed by the President.

- Finance.*—Chace, Hays, Baetzel.
Contingent Expenses.—Hays, Herzberger, Warren.
Public Improvements.—Donivan, Fitz-Simons, Herzberger.
Sewers.—Lauer, Tracy, Herzberger.
Opening and Alteration of Streets and Bridges.—Fitz Simons, Lauer, Smith.
Law.—Montgomery, Huntington, Hays.
Charter Amendments, Ordinances and Rules.—Baetzel, Hays, Montgomery.
Police, Excise and Markets.—Herzberger, Kelly, Donivan.
Support and Relief of the Poor.—Tracy, Kase, Smith.

- Wooden Buildings.*—Redman, Kelly, Chace.
Maps and Surveys.—Kase, Redman, Warren.
Schools and Public Health.—Warren, Kase, Fitz Simons.
Mount Hope and Public Parks.—Kase, Kelly, Redman.
City Property.—Kelly, Lauer, Tracy.
Water Works.—Huntington, Baetzel, Donivan.
Public Lamps.—Smith, Huntington, Chace.
Assessments.—Donivan, Baetzel, Fitz Simons.

STRANGERS CONSULT THE DIRECTORY, *And Advertisers Reap the Benefit.*

- City Clerk.*—Edward Angevine; salary \$1,800; appointed biennially by the Common Council; term expires April, 1878. *Assistant.*—Peter Sheridan, salary \$600; appointed by Committee on Finance.
- Messenger.*—Francis J. Irwin; salary \$900; appointed annually by the Common Council.
- City Treasurer.*—George D. Williams; salary \$3,600; elected biennially by the people; term expires April, 1878. *Assistants.*—E. W. Williams, salary \$1,350; Chas. H. Stilwell, salary \$1,050; Warham Whitney, salary \$600; appointed by Committee on Finance.
- City Surveyor.*—Oscar H. Peacock; salary \$1,800; appointed biennially by the Common Council; term expires April, 1878. *Assistants.*—Wm. C. Gray, salary \$920; Chas. B. Parsons, salary \$920; Wm. J. Stewart, salary \$600; Ambrose Redman, salary \$360.
- City Attorney.*—J. Breck Perkins; salary \$1,800; office 18 Powers' buildings; appointed biennially by the Common Council; term expires May, 1878.
- Fire Marshal.*—O. L. Angevine; office 130 Powers' buildings. Salary, \$600.
- Overseer of the Poor.*—Joseph Schutte; salary \$1,500; office 61 Front street; appointed biennially by the Common Council; term expires April, 1878. *Assistants.*—John T. Tracy, salary \$900; Wm. H. Shields, salary \$900; V. Kase, salary \$480; appointed by Committee on Support and Relief of Poor.
- Cattle Police.*—James H. Moore, Patrick Kane, William H. Thompson, Henry McMahan; salary \$600; appointed by Mayor.
- Sealer of Weights and Measures.*—John Coffey; salary, fees; appointed annually by the Common Council.
- Watchman City Hall.*—John E. McDermott; salary \$720; appointed by Committee on City Property.
- Engineer City Hall.*—John Cullinan; salary \$720; appointed by Committee on City Property.
- Janitor Front Street Building.*—Peter E. Miller; salary \$480; appointed by Committee on City Property.

ASSESSORS' DEPARTMENT.

Office, City Hall. Appointed by the Common Council. Salary \$2,000.

David McKay, term expires Jan. 1880. Ebenezer T. Oatley, term expires Jan. 1878. August M. Keoth, term expires Jan. 1879.

POLICE DEPARTMENT.

Police Station, at City Hall.

- Commissioners.*—The Mayor, *ex-officio*; Frederick Zimmer, term expires April, 1881; Henry C. Daniels, term expires April, 1879; salary \$500; appointed by the Common Council every four years; regular meetings for public business every Thursday afternoon.
- Police Justice.*—George Truesdale; salary \$2,500, fixed by the Common Council; elected by the people every four years; term expires April, 1881.
- Clerk of Commissioners and Police Court.*—B. Frank Enos; salary \$1,500; appointed by the Police Commissioners.
- Chief of Police.*—Alexander McLean; salary, \$1,700; appointed by the Police Commissioners.
- Captain.*—P. H. Sullivan. Salary, \$1,320.

There are eighty-four policemen, including eight detectives, and two roundsmen, appointed annually in July by the Police Commissioners; about twenty being on duty during the day, and the remainder at night. Salary \$75 per month, fixed by the Commissioners; salary of detectives and roundsmen, \$85.00.

CONSTABLES.

Elected annually in March.

<p>WARD 1.—Lyman Johnson. " 2.—Egbert G. Waterhouse. " 3.—Lewis K. Churchill. " 4.—Thomas Goulding. " 5.—Isaac V. Moshier. " 6.—Paul Engelhardt. " 7.—William L. Jordan. " 8.—James McMullen.</p>	<p>WARD 9.—Edward O'Neil. " 10.—William S. Brown. " 11.—John Wagner. " 12.—John Dart. " 13.—William R. Maurer. " 14.—Lewis C. Cook. " 15.—Hiram Rogers. " 16.—John Barrett.</p>
--	--

MUNICIPAL COURT.

Court Room at City Hall.

Judges—John W. Deuel, term expires April, 1881; George W. Sill, term expires April 1882; salary \$1,800. Appointed by the Governor; after expiration of term to be elected by the people for a term of six years.

Clerk—W. Scott Webster; salary \$600; appointed by the court.

JUSTICES OF THE PEACE.

Courts held daily.

Lodowick M. Wooden, 108 Powers' buildings.....	TERM EXPIRES. April, 1879.
Winfield S. Staples, 109 Arcade.....	April, 1878.

INSPECTORS OF ELECTION.

Elected Annually.

- WARD 1.—Johnson I. Robins jr.
- “ 2.—Thomas Brooks, James Burke.
- “ 3.— { 1st Dist.—William Tanner, John F. Holmes.
- “ { 2d Dist.—Wm. H. Davenport.
- “ 4.—W. V. K. Lansing, Horace C. Rose.
- “ 5.— { 1st Dist.—M. K. Gannon, Chauncey Doxtater, Jacob N. Kolb.
- “ { 2d Dist.—Andrew J. Miller, John C. Moore, Geo. H. Graham.
- “ 6.—Henry E. Wilson, Charles Cherain.
- “ 7.—William I Hanford, Milton Noyce, James Fowler.
- “ 8.— { 1st Dist.—Robert DeGarmo, Geo. P. Bortle, Sylvester Lewis.
- “ { 2d Dist.—James V. Hammer, Jas. R. McIntosh.
- “ 9.— { 1st Dist.—Geo. W. Green, Wm. Fogarty.
- “ { 2d Dist.—Jesse Maynard, Chas. Benner.
- “ 10.—Asa A. Jaynes, Ira Haskin, Geo. W. Hatch.
- “ 11.—Arthur Attridge, Wm. Wolf.
- “ 12.—Roswell Woodward, Frederick Schlegel.
- “ 13.— { 1st Dist.—Geo. Einsfield, John Beha.
- “ { 2d Dist.—Henry S. Eilinger, Florian A. Hettig.
- “ 14.—John E. Mylcrane, Thomas Gosnell.
- “ 15.—James Dalton, Albert Bosche.
- “ 16.— { 1st Dist.—Samuel L. Eaton, Jas. W. Stanley, E. O. Sullivan.
- “ { 2d Dist.—Ferdinand Strachner, Jacob H. Wagner.
- “ { 3d Dist.—Valentine Laforce, Jacob Baetzel.

COMMISSIONERS OF EXCISE.

Office, City Hall. Salary \$500. •

James Baker,	Herman Mutschler,	Edward B. Fenner.
<i>Appointed by the Mayor for three years. Terms expire 1879.</i>		

HEALTH DEPARTMENT.

Chairman—The Mayor, *ex-officio.* *Clerk*—The City Clerk, *ex-officio.*

Commissioners—James O. Howard—term expires 1880; William S. Smith, Fred. C. Lauer, jr.—terms expire 1878; J. Nelson Tubbs—term expires 1879. Appointed by the Mayor; meet alternate Monday afternoons on the day preceding the regular meetings of the Common Council, at Mayor's office.

Health Officer—Chas. Buckley, M. D., appointed by Commissioners; salary \$500

Messenger—Frank J. Irwin. Appointed by Commissioners.

Superintendent—A. N. Whiting, appointed by Commissioners; salary \$900.

Inspectors—Joseph Thompson, James G. Cooper, Ferdinand Seifried, John H. Mason. Appointed by Commissioners. Salary \$480.

Keeper Hope Hospital—Henry M. Heinold. Appointed by Commissioners. Salary \$600.

PHYSICIANS.

Appointed annually by the Common Council. Salaries \$500.

For East Side of River—Geo. D. Benford, Thomas A. Daly, Louis A. Weigel.

For West Side of River—Julius Schmitt, T. A. O'Hare, J. J. A. Burke.

EXECUTIVE BOARD.

Office at City Hall; Salary, \$2,000.

Chairman.—Henry L. Fish, chosen by the Board from its members.

Clerk.—Thomas J. Neville, chosen by the Board from its members.

- Philip J. Meyer, Republican, elected.....term expires May, 1878
- Thomas J. Neville, Republican, elected.....term expires May, 1879
- Valentine Fleckenstein, Democrat, elected.....term expires May, 1880
- Ambrose Cram, Democrat, appointed.....term expires May, 1878
- Henry L. Fish, Democrat, appointed.....term expires May, 1879
- Chauncey C. Woodworth, Rep., appointed...term expires May, 1880

The Board consists of six members, three chosen alternately in March by the people, three appointed alternately in April by the Mayor, for a term of three years; term of office commences on the 1st Monday of May. The law establishing the Board requires the Mayor to make the appointments so "that each of the two chief political parties shall have three members of the Board." The Board has power to let all contracts made by the city in pursuance of any ordinance, except such as are by law required to be made otherwise, and has oversight of the work and of paying for it. The Street, Water and Fire Departments are under its care.

COMMITTEES OF DEPARTMENTS.

Highways and Improvements.—Cram, Meyer, Fleckenstein.

Fire.—Woodworth, Fish.

Water Works.—Neville, Fish.

STREET DEPARTMENT.

- Foreman.*—Patrick J. Dowling..... Salary, \$1,400
- Pay Clerk.*—Augustus C. Burrough..... " 1,000

WATER WORKS DEPARTMENT.

- Chief Engineer and General Supt.*—J. Nelson Tubbs..... Salary, \$3,000
- Assistant Engineer.*—Emil Kuichling..... " 1,500
- Bookkeeper.*—George B. Harris..... " 1,200
- Clerk.*—Henry W. Mathews..... " 900
- Clerk.*—Charles A. Padley..... " 600
- Foremen of Repairs.*—Sidney C. McKay, John McMahon.. " 900
- Inspector.*—E. O'Loughlin..... " 600
- Tapper and Calker.*—P. C. Fleming..... " 600
- Gatekeeper Discharging Reservoir, South av.*—D. S. Almstead " 600
- Assistant Gatekeeper.*—Charles W. Almstead..... " 360
- Gatekeeper Storage Reservoir at Rush.*—Alexander Gray.... " 480
- Gatekeeper at Hemlock Lake.*—Thomas M. Blossom..... " 360
- Line Inspectors.*—Robert Crennell, Frank Randall..... " 720
- Engineer Holly Works, Brown's Race.*—Henry C. Smith... " 960

FIRE DEPARTMENT.

Office and Hose Depot, City Building, 61 Front Street.

Chief Engineer.—Law S. Gibson. Salary, \$1,400.

Ass't Engineers.— { (West Side), Samuel Bemish, James Plunkett. } Salaries.
 { (East Side), James Malcomb. } \$275.

ENGINE COMPANIES.

- STEAM FIRE ENGINE Co. No. 1.**—36 Stone street; Edward Loughlin, Foreman. 8 men.
- ALERT HOSE Co. No. 1.**—Fitzhugh street; Wm. H. Brady, Foreman. 40 men.
- STEAM FIRE ENGINE Co. No. 2.**—Corner Stillson and E. Main streets; John Teller, Foreman. 8 men.
- ACTIVE HOSE Co. No. 2.**—N. St. Paul street; John B. Mooney, foreman. 30 men.
- STEAM FIRE ENGINE Co. No. 3.**—Platt street near State; George E. Miller, Foreman. 8 men.
- PROTECTIVE SACK & BUCKET Co.**—Mill street cor. Market; Jacob H. Coplin, Foreman. 40 men.

POST OFFICES IN MONROE COUNTY, CONSULT THE DIRECTORY

STEAM FIRE ENGINE CO. No. 4.—21
S. Ford; William Bohan, Fore-
man. 8 men.

EMPIRE HOOK & LADDER CO. No. 1.—
City Building, 61 Front; Joseph
Ringelstein, Foreman. 14 men.

WHEEL BABCOCK EXTINGUISHER CO.—
61 Front street; Jerome P. Dowd,
Foreman. Salary, \$55 per month.
Pipeman, Nicholas Oldfield. Sal-
ary \$55 per month. Driver, Ralph
P. Pendelbury. Salary, \$50 per
month.

Engineers receive \$60 per month; Drivers \$50 per month; Foremen and
Hosemen \$200 per annum. Members of Hook and Ladder Companies \$200 per
annum; Foreman of Hook and Ladder Co. \$300; Tillerman Hook and Ladder
\$55 per month. Protective Sack and Bucket Company \$1,300. The Alert
Hose Company and Active Hose Company receive \$1,000 each per annum.

FIRE ALARM TELEGRAPH.

Superintendent.—B. F. Blackall; salary, \$1,350. Office, 61 Front street.

The telegraph was constructed at a cost of \$12,000, and was accepted by the
city March, 1869. Alarm is given instantly from the Alarm Boxes to the office
of the Fire Department, to each of the Engine Houses, to City Hall, to the
Arcade, to the Water Works building, and to the residences of the Chief
Engineer and Fire Marshal, the number of taps indicating the box from which
the alarm is given. The taps can also be heard at each of the other boxes.
Keys to the boxes are in the hands of the police and the nearest responsible
resident to each box. Conversation can be carried on between the office of the
Fire Department and the Engine houses, and between the Engine houses one
with another.

The bell on the City Hall is struck daily at 12 M. by telegraph.

LIST OF SIGNAL BOXES.

- | | |
|--|---------------------------------------|
| 2.—N. Clinton cor. McDonald avenue | 45.—Thompson corner Lyell |
| 3.—N. St. Paul corner Gorham | 46.—State corner Lyell |
| 4.—Chatham corner Nassau | 47.—Lake avenue corner Lorimer |
| 5.—North corner Webster | 51.—West Main corner Aqueduct |
| 6.—North corner Atwater | 52.—State corner Mumford |
| 7.—Andrews corner Franklin | 53.—Court corner Exchange |
| 12.—East Main corner North Water | 54.—North Water corner Andrews |
| 13.—Engine House No. 2, East Main
corner Stillson | 56.—East Main corner North Clinton |
| 14.—East Main corner Scio | 57.—House of Refuge |
| 15.—East avenue corner Alexander | 61.—N. Clinton and N. Y. C. R. R. |
| 16.—Court corner Chestnut | 62.—Hudson corner Rhine |
| 17.—Monroe avenue corner Union | 63.—University avenue corner Prince |
| 21.—Mt. Hope av. corner South av. | 64.—South St. Paul corner Jackson |
| 23.—Alexander corner Broadway | 65.—South avenue corner Gregory |
| 24.—Mt. Hope avenue corner Clarissa | 71.—West av. opp. St. Mary's Hospital |
| 25.—Glasgow corner Plymouth avenue | 72.—Brown corner West Maple |
| 26.—Tremont c. Genesee Valley canal | 73.—Plymouth av. cor. Frost av. |
| 27.—Frances corner Penn | 74.—Lake avenue corner Perkins |
| 31.—Troup corner Plymouth avenue | 75.—Lyll corner Child |
| 32.—National Hotel, West Main | 81.—Canal near West Main |
| 34.—West avenue corner Ford | 82.—North St. Paul cor. Evergreen. |
| 35.—West avenue corner Madison | 83.—North Clinton st. cor. Scrantom |
| 36.—Allen corner Kent | 84.—Pinnacle avenue corner Meigs |
| 37.—Mill corner Platt | 91.—Cotton Factory, Centre street |
| 41.—Brown corner Warehouse | 123.—North avenue corner Bay |
| 42.—Grape corner Jay | 124.—Goodman corner Park avenue |
| 43.—Orchard corner Orange | 125.—Vacuum Oil Works, Mansion st. |

For City Ordinances relating to Fires and Fire Department, see page 500.

ROCHESTER BOARD OF FIRE UNDERWRITERS.

Office 130 Powers' Buildings. Organized 1851. *Pres.* J. Moreau Smith; *Vice*
Pres. F. J. Amsden; *Treas.* Levi F. Ward; *Sec.* O. L. Angevine. Regular
meetings second and fourth Tuesday in each month; annual meeting in June.

PRINTING AND ADVERTISING.

City Printers.—Curtis, Morey & Co., contract at \$3,000 per annum; Roch.
Printing Co., \$2,000. A. Nolte, L. W. Brandt, \$750 each.

FOR SUNDAY SCHOOL SUPERINTENDENTS, *Consult the Directory.*

CEMETERIES.

HOLY SEPULCHRE CEMETERY. Incorporated April 24, 1872. Located on Lake avenue, in the town of Greece. Under the management of a Board of Trustees, composed of the Bishop of the Diocese, four priests and ten laymen. Number of interments during the year ending May 31st, 1877, 548. Total number of interments, 3,386.

Superintendent.—Pierre Meisch.

Secretary and Treasurer.—Rev. Dietrich Laurenzis. Office 42 Frank st.

ST. BONIFACE'S CEMETERY, Pinnacle avenue.

MOUNT HOPE CEMETERY, located in the south part of the city, overlooking the Genesee river. It contains 200 acres, and was purchased by the city in 1836. Number of interments during the year ending March, 1877, 1,050. Total number of interments May 31, 1877, 27,968.

Superintendent.—George D. Stillson, appointed by the Commissioners.

Commissioners.—Newell A. Stone, term expires May, 1880; James H. Kelly, term expires May, 1879; William S. Smith, term expires May, 1878.

ST. PATRICK'S CEMETERY (*Roman Catholic*), located in the south-eastern part of the city, on the western slope of Pinnacle Hill.

ST. PETER'S AND PAUL'S CEMETERY, Maple street.

PUBLIC CHARITABLE INSTITUTIONS.

SEE ALSO SOCIETIES.

ROCHESTER CITY HOSPITAL, No. 93 West av. *Pres't,* Aaron Erickson; *Vice-Pres't,* Levi A. Ward; *Sec'y,* Henry S. Hanford; *Treas.* Jonathan E. Pierpont; *Executive Committee,* L. A. Ward, Samuel Wilder, C. C. Morse; *Visiting Physicians,* David Little, W. S. Ely, E. V. Stoddard; *Surgeons,* H. F. Montgomery, H. H. Langworthy, J. F. Whitbeck; *Female Department,* H. W. Dean; *Oculist,* C. E. Rider; *House Physician in charge,* Charles Carey; *Matron,* Miss Frances E. Hebbard.

ST. MARY'S HOSPITAL, West av. corner Genesee st. Under direction of Sisters of Charity.

WESTERN HOUSE OF REFUGE. Incorporated 1846. Located on Phelps avenue. *Pres't,* George J. Whitney; *Vice-Pres'ts,* Charles H. Monell, Mortimer F. Reynolds; *Sec'y and Treas.* W. C. Rowley. Annual meeting third Tuesday in March.

OFFICERS OF THE HOUSE.—*Superintendent,* Levi S. Fulton; *Assistant Sup't,* Francis A. Baker.

SCHOOLS.—*First Division: Principal,* S. P. Moulthrop; *Assistants,* Eliza J. Alleyn, Miss M. A. De Poe; *S. S. Teacher,* Mrs. S. J. Nichols. *Second Division: Principal,* D. C. Rumsey; *Assistants,* R. Maria Alleyn, Mary Gilman, Anna Thomas. *Primary Department—First Division: Principal,* Anna M. Hollenbeck.

FEMALE DEPARTMENT.—*Matron,* Mrs. M. K. Boyd; *Teacher—First Division,* Miss Elizabeth Hammond; *Teacher—Second Division,* Miss Lizzie Kavanagh; *Housekeeper,* Mrs. J. A. Mordoff; *Hospital Nurse,* Miss M. E. Neely; *Laundress,* Miss Lizzie Edgecumbe; *Seamstress,* Miss Mary Cook.

Physician, A. Backus. *Chaplains,* W. Manning, George J. Osborne.

WESTERN NEW YORK INSTITUTION FOR DEAF MUTES, 70 South St. Paul street. Incorporated February 4, 1876. Established under control of State Department of Public Instruction, for the education of deaf mutes.

DIRECTORS.—*Pres.* E. Darwin Smith; *1st Vice Pres.* George G. Clarkson; *2d Vice Pres.* Sylvanus A. Ellis; *Treas.* Gilman H. Perkins; *Sec.* Dr. Charles E. Rider; Thomas Gallaudet, Oscar Craig, Seth H. Terry, Gilman H. Perkins, Mortimer F. Reynolds, William S. Ely, Samuel D. Porter, Aaron Erickson, Samuel H. Lattimore, Charles F. Pond, J. E. Pierpont.

OFFICERS OF HOUSE.—*Principal,* Z. F. Westervelt; *Matron,* Mrs. Z. F. Westervelt; *Housekeeper,* Mrs. C. H. Nodine; *Teachers,* Mrs. Z. F. Westervelt, Hattie E. Hamilton, Edward P. Hart, Mills Whittlesey.

Annual meeting first Thursday after last Sunday in April. Number of pupils, 62.

FOR NURSES,

CONSULT THE
DIRECTORY.

PUBLIC SCHOOLS.

BOARD OF EDUCATION.

Office and Library, Free Academy Building, Fitzhugh street.

President of the Board..... HAMILTON H. HOWARD.

COMMISSIONERS.

<i>Term expires April, 1878.</i>		<i>Term expires April, 1879.</i>	
WARD 1.—HENRY BEMIS.		WARD 2.—RICHARD CURRAN.	
“ 3.—HENRY WRAY, JR.		“ 4.—HAMILTON H. HOWARD.	
“ 5.—GEORGE H. NEWELL.		“ 6.—ISAAC WILE.	
“ 7.—WILLIAM R. CAULKINS.		“ 8.—FRANK J. SCHAEFER.	
“ 9.—FAY E. BROWNELL.		“ 10.—GEORGE WELDON.	
“ 12.—VALENTINE F. WHITMORE.		“ 11.—JOHN A. FELSINGER.	
“ 13.—W. G. MARTENS.		“ 14.—NATHANIEL B. ELLISON.	
		“ 15.—NICHOLAS L. BRAYER.	
		“ 16.—JACOB J. HART.	

Superintendent and Librarian.—CHARLES N. SIMMONS; salary \$1,800; appointed by the Commissioners.

Assistant Librarian.—MRS. S. M. DRANSFIELD; salary \$600; appointed by the Commissioners.

Messenger of the Board.—EDMUND J. BURKE; salary \$300; appointed by the Commissioners.

STANDING COMMITTEES.

Finance.—ELLISON, WILE, MARTENS, CURRAN, FELSINGER, HOWARD.

Qualification and Employment of Teachers.—NEWELL, CAULKINS, WRAY, WELDON, BRAYER, HOWARD.

Examination and Organization of Schools and Grievances.—CAULKINS, WILE, NEWELL, SCHAEFER, FELSINGER, HOWARD.

Text Books, Library and Apparatus.—WELDON, WRAY, ELLISON, BRAYER, WHITMORE, HOWARD.

Buildings and Repairs.—WHITMORE, WRAY, BROWNELL, WELDON, BEMIS, HOWARD.

Supplies.—WRAY, BROWNELL, BEMIS, ELLISON, BRAYER, HOWARD.

Fuel and Fire Fixtures.—MARTENS, ELLISON, BEMIS, CAULKINS, HART, HOWARD.

Printing.—WILE, WELDON, HART, WHITMORE, MARTENS, HOWARD.

Free Academy.—BROWNELL, CAULKINS, WILE, WRAY, NEWELL, HOWARD.

Law.—CURRAN, SCHAEFER, BROWNELL, WELDON, HART, HOWARD.

SALARIES OF TEACHERS.

Grammar and Intermediate.—Male Principals, \$1,350. Female Principals, \$700. Numbers 7, \$900 and 18, \$1,000. Assistants, from \$350 to \$500.

NUMBER OF PUPILS AND TEACHERS.

¶ Number pupils registered in public schools, 11,758. Average number belonging, 8,225. Number of teachers, 215.

CENSUS OF SCHOOL CHILDREN BETWEEN 5 AND 21 YEARS OF AGE.

In 1876—East Side of River, 16,525; West Side, 15,768,	Total, 32,293.
In 1875—East Side of River, 19,317; West Side, 17,215,	Total, 36,532.
In 1874—East Side of River, 18,280; West Side, 15,507,	Total, 33,787.
In 1873—East Side of River, 13,836; West Side, 13,232,	Total, 27,068.
In 1872—East Side of River, 15,497; West Side, 13,724,	Total, 29,221.

PUBLIC SCHOOL TEACHERS.

Rochester Free Academy.—Fitzhugh street near West Main. *Principal*, Nehemiah W. Benedict, salary, \$1,800; *Assistant Principal*, J. M. Wells, salary, \$1,500; *Preceptress*, Martha E. Gaylord, salary, \$1,000; *Assistants*, Amelia L. Brettel, salary, \$700; L. R. Pope, salary, \$600; Helen B. Case, salary, \$800; F. E. Glen, salary, \$800; *Teacher of German*, A. Trzeciak, salary, \$1,200; *Teacher of Natural Sciences and Drawing*, Charles Forbes, salary, \$1,400. Number of pupils, 407.

DEBT OF ROCHESTER,

CONSULT THE
DIRECTORY.

- No. 2. INTERMEDIATE.—King street. Number of pupils, 417.
 No. 3. GRAMMAR SCHOOL.—Tremont street. Number of pupils 613.
 No. 4. GRAMMAR SCHOOL.—Frances street. Number of pupils 795.
 No. 5. GRAMMAR SCHOOL.—Jones street cor. Dean. Number of pupils, 607.
 No. 6. GRAMMAR SCHOOL.—Lyell street cor. Frank. Number of pupils, 698.
 No. 7. GRAMMAR SCHOOL.—Lake avenue. Number of pupils, 293.
 No. 8. GRAMMAR SCHOOL.—North St. Paul near Tower street. Number of pupils, 93.
 No. 9. GRAMMAR SCHOOL.—St. Joseph street. Number of pupils, 733.
 No. 10. GRAMMAR SCHOOL.—North Clinton street. Number of pupils, 559.
 No. 11. INTERMEDIATE SCHOOL.—Chestnut street corner James. Number of pupils, 236.
 No. 12. GRAMMAR SCHOOL.—Wadsworth Square. Number of pupils, 503.
 No. 13. GRAMMAR SCHOOL.—Hickory street. Number of pupils, 806.
 No. 14. GRAMMAR SCHOOL.—Seio street. Number of pupils, 667.
 No. 15. GRAMMAR SCHOOL.—Monroe avenue near Alexander street. Number of pupils, 574.
 No. 16. INTERMEDIATE SCHOOL.—North street. Number of pupils, 356.
 No. 17. GRAMMAR SCHOOL.—Orange street. Number of pupils 678.
 No. 18. GRAMMAR SCHOOL.—North avenue. Number of pupils, 942.
 No. 19. INTERMEDIATE SCHOOL.—Seward street corner Magnolia. Number of pupils, 279.
 No. 20. INTERMEDIATE SCHOOL.—Oakman near North Clinton. Number of pupils, 453.
 No. 21. INTERMEDIATE.—Jay street. Number of pupils, 209.
 No. 22. INTERMEDIATE.—Norton street. Number of pupils, 63.
 No. 23. INTERMEDIATE.—Ely Place. Number of pupils, 76.
 No. 24. INTERMEDIATE.—Goodman street near Caroline.
 No. 25. INTERMEDIATE.—Goodman Street, cor. Bay. Number of pupils, 77.
 ROCHESTER ORPHAN ASYLUM.—Hubbell park. Number of pupils, 127.
 INDUSTRIAL SCHOOL.—76 Exchange. Number of pupils, 205.
 ST. PATRICK'S ORPHAN ASYLUM.—Frank street corner Vought. Number of pupils, 86.
 ST. JOSEPH'S ORPHAN ASYLUM (GERMAN).—26 Franklin street. Number of pupils 69.
 ST. MARY'S ORPHAN BOYS' ASYLUM.—West avenue corner Genesee. Number of pupils 127.

UNIVERSITY OF ROCHESTER.—Prince street. *Officers of Board of Trustees*—President, JOHN B. TREVOR, of Yonkers; Vice-President, REV. EDWARD BRIGHT, D. D., of Yonkers; Secretary and Treasurer, WILLIAM N. SAGE, of Rochester.

FACULTY.—President, Burbank Professor of Intellectual and Moral Philosophy, MARTIN B. ANDERSON, LL. D.; Munro Professor of the Greek Language and Literature, ASAHEL C. KENDRICK, D. D., LL. D.; Harris Professor of Mathematics and Natural Philosophy, ISAAC F. QUINBY, LL. D.; Professor of Chemistry, SAMUEL A. LATTIMORE, LL. D.; Professor of Modern Languages, ALBERT H. MIXER, A. M.; Professor of Logic, Rhetoric and English Literature, JOSEPH H. GILMORE, A. M.; Professor, of Mathematics, OTIS H. ROBINSON, A. M.; Professor of the Latin Language and Literature, WILLIAM C. MOREY, A. M.; Librarian, OTIS H. ROBINSON, A. M.; Curator of the Cabinets, SAMUEL A. LATTIMORE, Ph. D., LL. D.; Janitor, ELIJAH WITBALL. Annual commencement the Wednesday preceding the Fourth of July.

ROCHESTER THEOLOGICAL SEMINARY.—*Officers of Board of Trustees.*—President, JACOB F. WYCKOFF, of New York; Vice-President, H. E. SMITH, of Fowlerville; Treas. CYRUS F. PAINE, of Rochester; Rec. Sec., AUSTIN H. COLE, of Rochester; Cor. Sec. REV. H. L. MOREHOUSE.

FACULTY.—President, Davies Professor of Biblical and Pastoral Theology, REV. AUGUSTUS H. STRONG, D. D.; Acting Trevor Professor of Biblical Literature and New Testament Exegesis, S. EMMONS BROWN; Acting Pettengill Professor of Church History and Evidences of Christianity, _____; Professor of the Hebrew Language and Literature, REV. HOWARD OSGOOD, D. D.; Wyckoff Professor of Sacred Rhetoric, REV. WILLIAM C. WILKINSON, D. D.; Hoyt Professor, in the German Language, of Christian Theology and Church History, REV. AUGUSTUS RAUSCHENBUSCH, D. D.; Professor, in the German Language, of Biblical Literature and Rhetoric, REV. HERMANN SCHAEFFER; Acting Librarian, REV. HOWARD OSGOOD.

CHURCHES.

CHURCHES.

FOUN- DED.	NAME OF CHURCH.	LOCATION.	DENOMINATION.	PASTOR.	EST- ABLISHED.	SUNDAY SCHOOL SUPERINTENDENT.	SEXTON.
1818	First Baptist Church.....	Fitzhugh Street.....	Baptist.....	Charles J. Baldwin.....	1874	Austin H. Cole....	James Naylor.
1834	Second Baptist Church.....	North cor. Franklin.....	Baptist.....	T. Edwin Brown.....	1869	George W. Rawson..	Amos Wheeler.
1851	German Baptist Church.....	Andrews Street.....	Baptist.....	Peter Ritter.....	1875	George Fischer....	G. Guenter.
1871	East Avenue Baptist Church.....	East Avenue cor. Anson park	Baptist.....	Henry L. Morehouse..	1873	Solomon G. Phillips	John A. Wilferth.
1871	Lake Av. Memo. Baptist Church	Lake Avenue cor. Ambrose..	Baptist.....	A. Judson Barrett....	1876	E. H. Shedd.....	Samuel Cook.
1860	Christadelphians.....	Palmer's Block, 138 E. Main St.	Christadelph..
1876	Christadelphians.....	24 East Main Street.....	Christadelph..
1851	Plymouth Congregational Society	Plymouth Avenue cor. Troup	Cong. (Trinita'n).	Myron Adams.....	1876	Sidney A. Newman..	William Young.
1841	First Unitarian Cong. Society....	Fitzhugh Street.....	Cong. (Unitarian)	Newton M. Mann.....	1870	James L. Angle....	A. H. Bruman.
1842	German United Evang. Trinity Ch.	Allen Street near Fitzhugh...	Evangelical Ass'n	Bernard Pick.....	1874	Robert W. Bryce...	J. Geib.
1847	First Ch. Evan. Ass'n (German)..	St. Joseph cor. Nassau.....	Evangelical Ass'n	Albert Unholz.....	1875	George Fisher.....	G. Jaeger.
1862	Ger. United Evang. St. Paul's Ch.	Fitzhugh Street.....	Evangelical.....	August Grotrian.....	1873	Christian F. Frank.	Jacob Lutz.
1874	German Evang. Salem's Church..	Franklin Street n. N. St. Paul	Evangelical.....	Charles Siebenpfeifer..	1874	Thomas Dransfield.	John Bless.
1817	Friends' Meeting House.....	Hubbell Park.....	Friends(Hicksite)
1838	Friends' Meeting House.....	Alexander Street.....	Friends (Ortho.)..	Jacob D. Bell.....	1862	Alex. M. Purdy....	Henry S. Draper.
1843	Berith Kodesh Congregation.....	North St. Paul near Andrews	Hebrew.....	Max Landsberg.....	1871	S. Wile.....	J. H. Levi.
1870	Congregation Aitz Raanon.....	St. Joseph Street.....	Hebrew.....	V. Rundbaken.....	1870	V. Rundbaken.....	— Rothschild
1834	Zion's First German Luth. Church	Grove cor. Stillson.....	Lutheran.....	C. F. W. Hoppe.....	1874	C. F. W. Hoppe....	Jost Marburger.
1869	Church of the Reformation.....	Grove near North.....	Lutheran, English	Charles S. Kohler.....	1874	Charles S. Miller...	Charles Lauer.
1874	St. John's Church.....	St. Joseph cor. Buchan park..	Lutheran.....	Ernst C. Heydler.....	1874	Ernst C. Heydler...	Fred'k Schackow.
1820	First Meth. Epis. Church.....	Fitzhugh Street.....	Meth. Episcopal..	Robert M. Stratton	1875	James Vick.....	Henry A. Cory.
1837	Zion Church.....	Favor near Spring.....	Meth. Episcopal..	Jackson W. Lacey.....	1875	John W. Goss.....	John Andrews.
1849	German Meth. Episcopal Church.	North Street near Hudson.....	Meth. Episcopal..	George Maier.....	1877	Fred. Koehler.....	William Reiber.
1850	North Street Meth. Epis. Church	North street opp. Ontario.....	Meth. Episcopal..	E. Lansing Newman..	1875	G. P. Davis.....	Alvin Wilkinson.
1852	Frank Street Meth. Epis. Church.	Frank cor. Smith.....	Meth. Episcopal..	T. Jefferson Bissell..	1876	William Cochrane..	Franklin Johns.
1853	Cornhill Meth. Epis. Church.....	Edinburgh Street.....	Meth. Episcopal..	Albert N. Fisher.....	1876	N. L. Button.....	James Cook
1853	Alexander St. Meth. Epis. Church	Alexander Street.....	Meth. Episcopal..	Thomas J. Leak.....	1875	John S. Roberts...	Thomas Doxtater.
1837	Asbury Meth. Epis. Church.....	E. Main cor. S. Clinton.....	Meth. Episcopal..	DeWitt C. Hntington..	1876	John G. Allen.....	John S. Miller.
1860	Free Methodist Church.....	Atwater Street cor. Leopold..	Methodist (Free).	Samuel K. J. Chesbrough..	1876	John E. Coleman..	John E. Coleman.
1815	First Presbyterian Church.....	Plymouth Av. cor. Spring.....	Presbyterian.....	George C. Buell....	Robt. S. Embury.
1825	Brick Church.....	Fitzhugh cor. Allen.....	Presbyterian.....	James B. Shaw.....	1840	Charles F. Weaver	John Babbage.
1827	Third Presbyterian Church.....	Temple Street.....	Presbyterian.....	George Patton.....	1872	Sardus D. Bentley..	A. B. McGonnell.

POPULATION OF MASSACHUSETTS, CONSULT THE DIRECTORY.

RATES OF POSTAGE,

CONSULT THE DIRECTORY.

1836	Central Presbyterian Church.....	Sophia near West Main.....	Presbyterian.....	Samuel M. Campbell.....	1866	J Horace McGuire.....	Daniel Gerhard.....
1853	St. Peter's Church.....	Gibbs cor. Grove.....	Presbyterian.....	Herman C. Riggs.....	1876	J. E. Pierpont.....	J. G. Lightfoot.....
1856	Calvary Church.....	South Av. cor. Hamilton place.....	Presbyterian.....	Corliss B. Gardner.....		F S. Stebbins.....	George Odell.....
1868	Westminster Church.....	West Av. near N. Frances.....	Presbyterian.....	Charles P. Coit.....	1875	John Loy.....	George Forsyth.....
1870	Memorial Church.....	Hudson cor. Wilson.....	Presbyterian.....	R. D. Sproull.....	1875	L. G. Wetmore.....	Wm. Ernsshaw.....
1840	Reformed Presbyterian Church..	North St. Paul near Andrews.....	Pres. Reformed..	Henry Anstice, Rector.....	1864	Wm. M. Gormley..	
1817	St. Luke's Church.....	Fitzhugh Street.....	Prot. Episcopal..	{ Israel Foote, Rector.....	1866	Henry Anstice.....	J. P. Kisingbury.....
1829	St. Paul's Church.....	North St. Paul near E. Main..	Prot. Episcopal..	{ Robt. B. Wolsey, Ass't	1859	Robt. B. Wolsey..	George Years.....
1845	Trinity Church.....	Frank corner Centre.....	Prot. Episcopal..	Warren W. Walsh, Rector..	1875	Warren W. Walsh..	Charles Seymour.....
1855	Christ Church.....	East Avenue near William.....	Prot. Episcopal..	Joseph L. Tucker, Rector..	1875	Joseph L. Tucker..	J. W. Armstrong.....
1866	St. Clement's Church (Free).....	Munger corner Ashland.....	Prot. Episcopal..	David A. Bonnar, Rector..	1874	David A. Bonnar..	
1869	Church of the Good Shepherd....	Grape Street.....	Prot. Episcopal..	B. W. Stone, Rector.....	1873	Geo. H. Cummings..	T. H. Thompson.....
1869	Church of Epiphany.....	South Frances opp. Adams.....	Prot. Episcopal..	Chas. M. Nickerson Rector..	1876	Edward Hart.....	Mark Martin.....
1875	St. John's Chapel.....	State Street, (Cochrane block)	Prot. Episcopal..	John J. Landers.....	1875	John J. Landers...	
1876	Ch. of St James the Greater (Free)	Almira cor. Grant Park.....	Prot. Episcopal..	James Hogarth Dennis,....	1876	William W. Wilkins	James Herring.....
1848	First Reformed Church.....	Oregon cor. Harrison.....	Ref. Ch. in Amer.	Peter De Bruyn.....	1873	John Van Doorn...	John DeJonge.....
1852	Evan. Reformed Emanuel Church	Hamilton Place.....	Reform'd C'h,U.S.	Henry C. Heyser.....	1874	John Miller.....	Peter Wiegant.....
1848	United Presbyterian Church.....	Allen near Fitzhugh.....	United Presbyt'n.	J. P. Sankey.....	1864	J. P. Sankey.....	Robert St.Clair.....
1820	St. Patrick's Cathedral.....	Platt cor. Frank.....	Roman Catholic..	{ Bernard J. McQuaid:....	1868		
				{ Bishop of the Diocese..			
				{ Jas. F. O'Hare, Rector..	1876	H. DeRegge.....	
				{ H. De Regge, Chancellor.	1868		
				{ Geo. Osborne, Assistant.	1872		
1842	St. Mary's Church.....	South near Court.....	Roman Catholic..	{ John P. Stewart.....	1871	Sisters of Mercy....	Robert Jones.....
1843	St. Peter and Paul's Church.....	E. Maple cor. King.....	Roman Catholic..	{ T. Rosseter.....	1875		
1835	St. Joseph's Church (German)....	Franklin near Andrews..	Roman Catholic..	{ Francis H. Sinclair.....	1865	F. H. Sinclair.....	P. Voltz.....
1848	Our Lady of Victory's (French)..	Pleasant Street.....	Roman Catholic..	{ Thaddeus Anwander.....	1874	Brother Charles....	Bonavantura.....
1848	Church Immaculate Conception..	Plymouth Av. near Glasgow..	Roman Catholic..	{ Stephen Schneider.....	1874		
1854	St. Bridget's Church.....	Gorham Street.....	Roman Catholic..	Joseph Dole.....	1849		
1861	St. Boniface's Church (German)..	Grand Street.....	Roman Catholic..	Martin M. Meagher.....	1875	Robt. McIntyre.....	John Ryan.....
1864	Church of the Holy Family.....	Jay Street.....	Roman Catholic..	James O'Connor.....	1876	Frederick Erdie...	
1866	Holy Redeemer Church.....	Hudson cor. Clifford.....	Roman Catholic..	Herman Renker.....	1865		
1874	St. Michael's Church.....	N. Clinton corner Clifford...	Roman Catholic..	Leopold Hofschneider.....	1867	L. Hofschneider...	John Reiter.....
				Fidelis Oberholzer.....	1869	Fidelis Oberholzer	A. Hertel.....
				Fridolin Pascalar.....	1874		
1867	Advent Christian Church.....	24 East Main.....	Second Adventist	Edwin F. Sergisson.....		George E. Waugh..	
1846	First Universalist Church.....	South Clinton near E. Main..	Universalist.....	Asa Saxe.....	1860	W. Edgar Cook....	Chas. Glover.....

HOOSAC TUNNEL ROUTE.

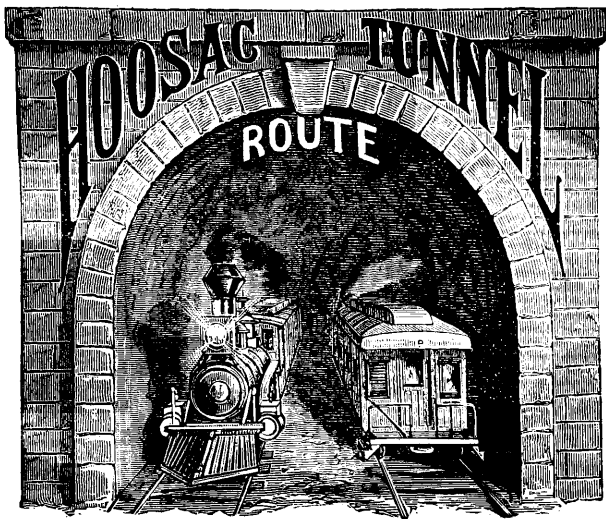

THE COMPLETION OF THE TUNNEL HAS OPENED A

A NEW AND DIRECT SHORT LINE from CENTRAL NEW YORK
- TO -

BOSTON AND NEW ENGLAND,

Offering Superior Advantages for both Passengers and Freight Transportation. Running

THREE FAST TRAINS BETWEEN TROY AND BOSTON,

EACH WAY, DAILY, LANDING PASSENGERS IN BOSTON MORE THAN ONE HOUR IN
ADVANCE OF ANY OTHER LINE.

PASSENGERS FOR

Portland, Bangor and the East,

Will save from 4 to 12 Hours by taking THIS ROUTE via AYER JUNCTION.

The fame of its beautiful and diversified scenery has made this Route the most popular one for the
Tourist and Pleasure Seeker.

THE FREIGHT FACILITIES OF THIS LINE ARE UNSURPASSED

RATES ALWAYS AS LOW AS BY ANY OTHER LINE and PROMPT DELIVERY INSURED.

THIS ROUTE IS EQUIPPED WITH

WAGNER'S DRAWING-ROOM AND SLEEPING CARS,

And all the Modern Railway Improvements.

Tickets for sale at all the principal Ticket Offices on line of the NEW YORK CENTRAL R. R.

DANIEL ROBINSON,
Vice-President T. & B. R. R.,
TROY, N. Y.

C. L. HEYWOOD,
Supt. F. R. R.,
BOSTON, MASS.

J. CRANDELL,
Gen'l Freight Agent T. & B. R. R.,
TROY, N. Y.

C. L. HARTWELL,
Gen'l Freight Agent F. R. R.,
BOSTON, MASS.

SAM'L FINLAY, Gen'l Agent,
250 Washington Street, Boston, Mass.

POPULATION OF CONNECTICUT,

CONSULT THE
DIRECTORY.

ERIE RAILWAY,

Freight and Passenger Depots on Exchange Street,

OFFICE, 4 STATE STREET.

Receiver—H. J. JEWETT, New York.
 Assistant to the Receiver—G. R. BLANCHARD.
 Gen'l Superintendent—E. S. BOWEN, New York.
 Gen'l Passenger Agent—J. N. ABBOTT, New York.
 Gen'l Freight Agent—R. C. VILAS, New York.

Supt. Rochester Division and Buffalo Division—
 R. G. TAYLOR, Buffalo.
 Cont. Agent—B. F. HARRIS, 4 State St., Rochester.
 Passenger Ag't—E. G. BILLINGS, 4 State St., Roch.

ERIE DESPATCH

Fast Freight Line

FROM NEW YORK TO ROCHESTER.

FOR RATES, BILLS OF LADING AND OTHER INFORMATION, APPLY TO

A. H. WARD, Exp. Fr't Ag't,
 401 Broadway, NEW YORK.

B. F. HARRIS, Cont'g Ag't,
 4 State Street, ROCHESTER N. Y.

ERIE AND NORTH SHORE DESPATCH,

From Rochester to Detroit, Toledo, Cincinnati, Chicago, St. Louis, Kansas City,
 Omaha and San Francisco, through without transfer.

J. W. SMITH, Gen'l Manager, Detroit, Mich.

For Rates and Bills of Lading apply to

R. C. VILAS, Gen'l Fr't Ag't, NEW YORK. B. F. HARRIS, Cont'g Ag't, 4 State St., ROCHESTER, N. Y.

J. E. BUTTERFIELD, Agent, Rochester.

General Ticket Office of the Erie Railway, No. 4 State Street, Rochester, N. Y. Tickets sold to all Points, East, South, South-west and West, lower than by any other route. Pullman Palace Cars run daily through from Rochester to New York, without change.

E. G. BILLINGS, Passenger Agent, Rochester.

C. T. AMSDEN & CO.,

UNION

Railroad and Steamship Ticket Office,

Under Powers' Bank,

ROCHESTER, N. Y.

WEALTH OF ROCHESTER,

CONSULT THE
 DIRECTORY.

“**BLUE**”
FAST FREIGHT LINE,
 Via **SUSPENSION BRIDGE AND BUFFALO**
 AND THE
GREAT WESTERN RAILWAY

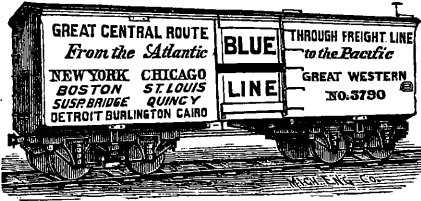

Connecting at **DETROIT** with the

Michigan Central,
Detroit, Lansing & Lake Michigan,
Detroit & Bay City,
Detroit & Milwaukee, and
Flint & Pere Marquette Railroads,
FOR POINTS IN MICHIGAN.

At **CHICAGO** with the

Chicago, Burlington & Quincy,
Chicago & North-Western.
Chicago, Milwaukee & St. Paul,
Chicago, Rock Island & Pacific,
Chicago & Alton and
Illinois Central Railroads,

—FOR—

Burlington, Quincy, Hannibal, Keokuk, Louisiana, Dubuque, Davenport,
ROCK ISLAND, ALTON, SPRINGFIELD, BLOOMINGTON, CAIRO,

ST. LOUIS,

KANSAS CITY, St. JOSEPH, OMAHA,

And Places in **ILLINOIS, WISCONSIN, MINNESOTA, IOWA, NEBRASKA, MISSOURI, KANSAS,**
TEXAS, CALIFORNIA, and intervening Territories.

RATES GIVEN to Points in TENNESSEE, MISSISSIPPI, FLORIDA, GEORGIA,
ALABAMA, LOUISIANA, and other Southern States.

Don't be afraid to ask for information you want ; if we cannot give it will tell you who to apply to.

Time as Fast and Rates as Low as by any other Route.

Cars Run Through Without Transfer.

Shippers on the line of the New York Central Railroad and its tributary points will please mark packages, “**BLUE LINE.**”

For Tariffs, Special Rates and any desirable information, apply to

A. FELL,

139 State Street, Room No. 1, or 95 Waverly Block, Rochester, N. Y.

POPULATION OF NEW YORK BY TOWNS,

CONSULT THE DIRECTORY.

GREAT CENTRAL ROUTE VIA NIAGARA FALLS.

GREAT WESTERN AND MICHIGAN CENTRAL RAILWAYS.

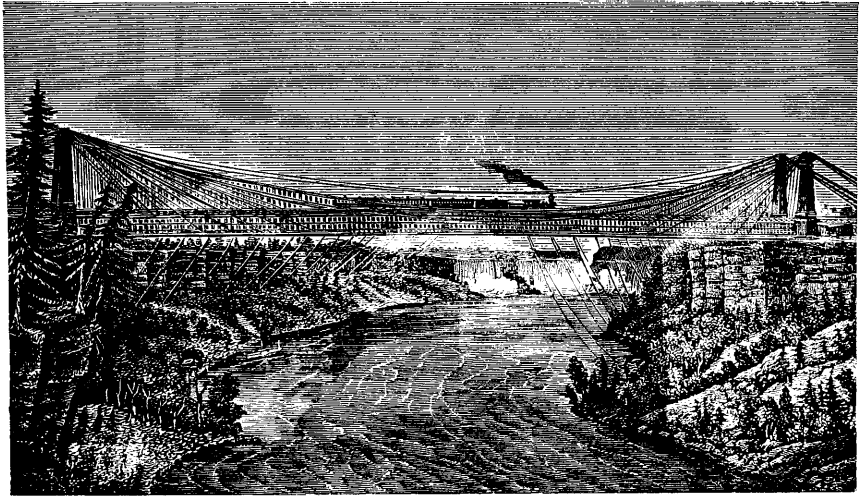

GREAT WESTERN and MICHIGAN CENTRAL Railways.

The Popular Route to points in Canada; to DETROIT, BAY CITY, SAGINAW, GRAND RAPIDS and all points in Michigan; CHICAGO, MILWAUKEE, ST. PAUL, ST. LOUIS, OMAHA, SAN FRANCISCO, DENISON, DALLAS, GALVESTON, and all points West.

The Celebrated Wagner Palace Drawing-Room and Sleeping Cars

Run on all Express Trains from Rochester to Detroit, Chicago, and all points West,
WITHOUT CHANGE.

NEW AND ELEGANT DINING CARS

have recently been placed upon this Line; affording every traveler on the Through Train, an opportunity of enjoying Breakfast, Dinner and Supper at leisure, at the popular price of 75 cents per meal.

This is the Only Route to the West VIA NIAGARA FALLS, which affords an opportunity of viewing the FALLS and SCENERY OF NIAGARA while crossing the Niagara River Suspension Bridge.

R. S. LEWIS, Agent, - 95 Waverley Block,
Near New York Central Railroad Depot,
ROCHESTER, N. Y.

From whom Tickets, Sleeping Car Berths and fullest information can be obtained.

H. C. WENTWORTH,
G. P. & T. Ag't, M. C. R'y, CHICAGO, Ill.

A. J. HARLOW,
General Eastern Passenger Agent,
201 Washington St., BOSTON.

WM. EDGAR,
G. P. Ag't, G. W. R'y, HAMILTON, Ont.

W. H. LESLIE,
General Ticket Acct.,
164 State St., ROCHESTER, N. Y.

POPULATION OF ALL TOWNS *in the U. S. of 5000 or more Inhabitants, consult the Directory.*

STAGES.

CHILI (Clifton)—Leaves National Hotel at 3 P. M. tri-weekly.
 GREECE—Leaves Sprague's Hotel at 3 P. M. daily.
 HONEOYE FALLS—Leaves Chapman Hotel at 2½ P. M. Tuesdays and Fridays.
 PENFIELD—Leaves Whitcomb House at 3 P. M. daily.
 WEBSTER AND ONTARIO—Leaves Whitcomb House at 3 P. M. daily.
 RUSH, VIA HENRIETTA—Leaves Clinton Hotel at 3 P. M. daily.

OMNIBUSES.

EAST AVENUE—Leave State corner West Main street every 20 minutes from 8:20 A. M. to 6:20; and at 7:30 and 9:15 P. M.; to Little's nursery on East avenue.

LYELL STREET—Leave State corner West Main, six trips each way daily, to Toll Gate, Lyell street.

STREET CARS.

ROCHESTER CITY AND BRIGHTON RAILROAD. Incor. 1863. Office 113 West Main. Depot, State street cor. Centre. *Pres.* Patrick Barry; *Sec. C.* C. Woodworth; *Treas.* C. B. Woodworth; *Attorney,* Charles S. Baker; *Supt.* Thomas J. Brower.

ROUTES—All cars start from the "Four corners."

State street and Lake avenue to McCracken street.

Clinton street to Clifford via North St. Paul and Hand streets.

East Main street to Alexander via University avenue.

Monroe av. to Alexander via East Main, S. St. Paul, Court and S. Clinton Sts.

South avenue via East Main and South St. Paul streets.

Exchange street and Mt. Hope avenue to Mt. Hope Cemetery.

West Main street and West avenue to St. Mary's Hospital.

Single fare 5 cents. Packages of 11 tickets sold for 50 cents, or 22 for one dollar. Children over 5 and under 12 years of age 3 cents.

RAILROADS.

AVON, GENESEO & MT. MORRIS RAILROAD CO. Capital \$225,000. M. F. Reynolds, *Pres.*; H. P. Mills, *Vice-Pres.*; G. W. Phelps, *Sec. and Treas.* *Directors,* Mortimer F. Reynolds, E. R. Hammatt, Henry L. Fish, Wm. Mudgett, Geo. Ellwanger, of Rochester; Willis Phelps, Geo. W. Phelps, of Springfield, Mass.; D. H. Fitzhugh, W. A. Wadsworth, of Geneseo; H. P. Mills, H. E. Brown, L. C. Brigham, William D. Fitzhugh, of Mt. Morris. This road is leased for a long term to the Erie Railway at 6 per centum on capital stock.

NEW YORK CENTRAL & HUDSON RIVER RAILROAD. Passenger Depot, Mill corner Front. *Directors,* William H. Vanderbilt, Cornelius Vanderbilt, William K. Vanderbilt, Frederick W. Vanderbilt, Augustus Schell, Sam'l F. Barger, Joseph Harker, Chauncey M. Depew, John E. Barrett, James H. Rutter, New York; Chester W. Chapin, Springfield, Mass.; Geo. J. Whitney, Rochester; Jas. M. Marvin, Saratoga Springs.

ROCHESTER & GENESEE VALLEY RAILROAD. Incorporated 1852. Capital \$552,000. *President,* James Brackett; *Vice-Pres.,* W. N. Sage; *Sec. and Treas.,* C. E. Upton; *Directors,* Amon Bronson, Henry C. Roberts, C. E. Upton, James Brackett, D. W. Powers, John Lutes, Wm. N. Sage, E. R. Hammatt, G. H. Perkins, Jerome Butterfield, S. D. Porter, Johnson I. Robins, L. A. Ward. This road is leased for a long term to the Erie Railway for 6 per centum on stock.

ROCHESTER & STATE LINE RAILWAY. Incorporated July, 1869. Capital \$2,500,000. *Pres.,* Oliver Allen; *Vice-Pres.,* Edward Harris; *Treas.,* Chas. E. Upton; *Sec.* D. McNaughton; *Directors,* Oliver Allen, of Mumford; M. F. Reynolds, Geo. E. Mumford, Gilman H. Perkins, Chas. F. Smith, Edward Harris, Chas. E. Upton, Thos. Leighton, of Rochester; Donald McNaughton, of Mumford; A. D. Scott, Isaac S. Waterman, of Philadelphia; William Bristol, of Warsaw; D. D. S. Brown, of Scottsville. Office 114 Arcade.

EVERY TOWN *in the United States, of 5000 Souls or more,*
has its Population given in the Directory.

SOCIETIES AND ASSOCIATIONS.

Abelard Club.—137 Powers' buildings. Organized 1872. Incorporated 1875. *Pres.* Geo. F. Loder; *Vice Pres.* A. F. Vandenberg; *Sec.* Sidney D. Virgo; *Treas.* D. T. Hunt. Annual meeting in January. Composed of Knights Templar only.

Amalgamated Society of Engineers, Machinists, Millwrights, Smiths and Pattern Makers.—*Pres.* Moses Hey; *Sec.* John Buckley; *Ref.* David Wallace. Rochester Branch. Meets every other Monday at 12 North Water street. Officers chosen semi-annually.

A. J. O. K. S. B.—FLOUR CITY LODGE No. 117.—*Sec.* A. Shoeneberg. Meets every other Sunday at Keeler's Hall.—MONROE LODGE 105.—Organized 1873. *Pres.* J. Katz; *Vice Pres.* G. Wile; *Rec. Sec.* Isaac Beir. *Treas.* Felix Wolf. Meets alternate Sundays at Englert's Hall. Semi-annual meetings in January and July. Number of members 100.

American Tract Society.—Organized 1825. *Pres.* Hon. Wm. Strong, LL. D., of Washington, D. C., *Cor. Sec.* Rev. J. M. Stevenson, D. D., of New York. *Treas.* O. R. Kingsbury, of New York. Rochester Branch. *Dist. Sec.* Rev. W. V. Couch; *Supt. of Colportage and Publications,* O. D. Grosvenor, 75 State street. Annual meeting on the Wednesday before the second Thursday in May.

Amity Club.—Organized March 17, 1872. *Pres.* W. A. Williamson, *Vice Pres.* Dr. J. P. Bryant, A. P. Little; *Rec. Sec.* Charles L. Kirk; *Fin. Sec.* C. F. Meyer; *Treas.* Chas. W. Yaky. Room 177 Powers' buildings. Meets the first Tuesday in each month. Annual meeting second Tuesday in April.

Arion Singing Society.—Organized 1863. *Pres.* John Rauber; *Vice Pres.* Frank W. Caring; *Rec. Sec.* Thomas O'Donaghue; *Fin. Sec.* J. C. Foehner. Meets at Arion Hall, Marietta corner North Clinton street, second Monday in each month. Annual meeting second Monday in January.

Audubon Sportsman's Club.—Organized 1865. *Pres.* James Brackett; *Vice Pres.* C. C. Morse; *Sec.* Wm. L. Markell; *Treas.* C. T. Amsden. Meets first Saturday of each month. Annual meeting first Saturday in April. Rooms in Arcade.

Bergh Association of Rochester.
For the Prevention of Cruelty to Animals.

—Organized 1873. *Pres.* W. H. Cheney; *Vice Pres.* Mrs. J. L. Angle, Mrs. Amon Bronson; *Cor. Sec.* Miss Elizabeth Hall; *Rec. Sec.* Mrs. J. W. Stebbins; *Treas.* Henry S. Hanford; *Counsel,* J. N. Stebbins; *Agent,* Wm. H. Griffin. Regular meetings first and third Wednesdays of each month. Annual meeting first Thursday after January first.

Birds and Worms.—Incorporated 1872. *Pres.* Henry S. Hebard; *Vice Pres.* J. H. Wilson; *Cor. Sec.* J. G. Maurer; *Treas.* Walter Weldon; *Fin. Sec.* J. G. Maurer; *Trustees,* Geo. Weldon, A. B. Wool, J. H. Wilson, A. Roda and L. O. Lampman. Meets over 16 Exchange place first Friday in each month. Annual meeting first Friday in January. For the protection of fish and game, and to enforce game laws of the State.

Brotherhood of Locomotive Engineers.—Rochester Division No. 18. Organized 1863. Rooms State corner Mumford. *C. E., R. M.* Chapman; *F. E., A.* Erhardt; *F. A. E., W. H.* Dawson; *S. A. E., H. M.* Case; *Cor. Sec.* Chas. Thomas. Meets every Saturday evening. Officers chosen the first regular meeting in August.

Carmen's Benevolent Association.—Organized January, 1848. *Pres.* John McMullen; *Vice Pres.* Cornelius Schulik; *Sec.* John Swanton; *Treas.* John Quinlan. Meets the first Thursday evening of each month. Annual meeting the first Thursday in January.

Celtic Club.—Organized 1874. Rooms 134 Powers' buildings. *Pres.* D. C. Feely; *Vice Pres.* T. P. O'Kelly; *Sec.* James Laverty; *Treas.* J. J. Evans; *Trustees,* Wm. Gleason, J. Connell, John Fahy. Meets every Monday evening. Annual meeting in April.

Church Home of the Protestant Episcopal Church of the City of Rochester. Mt. Hope avenue opposite King's nursery. Organized June 10th, 1868. Incorporated September 10th, 1869. *Pres.* Mrs. D. M. Dewey; *Vice Pres.* Mrs. H. Sibley; *Cor. Sec.* Mrs. M. M. Mathews; *Rec. Sec.* Mrs. Wm. C. Rowley; *Treas.* Miss C. L. Rochester. Regular meetings first Friday of each month. Annual meeting, All Saints Day, November 1st.

Citizens' Association.—Organized March 31, 1871. *Pres.* Wm. N. Sage; *Vice Pres.* George G. Clarkson, P. Barry; *Sec.* C. F. Paine; *Treas.* C. E.

Upton; *Exec. Com.* D. W. Powers, Ezra Jones, Samuel Wilder, E. R. Andrews, and the officers of the Association. Regular meetings last Thursday of January, May and September. Annual meeting in January.

Daughters of England Benevolent Society.—*Pres.* Miss Sophronia Dawson; *Vice Pres.* Miss Fanny Alexander; *Treas.* Mrs. Mary A. Rose; *Sec.* J. P. Irish. Annual meeting last Monday in June. Monthly meeting first Monday in the month.

David Einhorn Lodge, No. 253, I. O. B. B.—Organized December, 1875. *Pres.* A. E. Wolf; *Vice Pres.* A. J. Katz; *Treas.* S. H. Rice; *Fin. Sec.* V. Weinstein; *Rec. Sec.* F. S. Lescritz; *Lecturer.* H. Michaels; *Monitor,* H. Leiter; *Asst. Monitor,* A. B. Wolff.

Exempt Firemans' Association.—Organized January 26th, 1869. *Pres.* John Quinn; *Sec.* T. N. LeRoss; *Treas.* John T. Fox. Regular meeting, first Wednesday in each month at city building, Front street. Annual meeting first Wednesday in January.

Fire Department of the City of Rochester, Trustees of the (formerly Fireman's Benevolent Association). Incorporated 1836. *Pres.* Joseph Cowles; *Vice Pres.* Samuel M. Stewart, Lawrence S. Gibson; *Sec.* Lyman M. Newton; *Treas.* John T. Fox; *Collector,* Thomas H. Pritchard. Meetings second Monday of each month. Annual meeting second Monday in December. This body is incorporated for the purpose of taking charge of certain moneys assessed by law, upon all fire insurance companies outside of the State, doing business in Rochester. The money so received is devoted to the relief of indigent firemen and their families. This fund amounts to about \$40,000, yielding an annual income of about \$2,500.

German Catholic Union.—Organized July 20th, 1873. *Pres.* Joseph Schutte; *Vice Pres.* Charles Staud; *Sec.* Louis J. Ernst; *Treas.* Wendel Fischer; *Com.* Louis Ernst; *Asst. Com.* Jacob Nunnold; *Com. Co. A,* Joseph Hesslinger; *Com. Co. B,* Joseph A. Otto. Regular meetings second Monday of each month, at Schlitzer's Hall, corner of Clinton and Andrews street. Annual meeting July 20th.

German Mutual Aid Society.—Organized 1874. *Pres.* Louis Bauer; *Vice Pres.* Chas. Siebenpfeiffer; *Sec.* Jacob Katz; *Treas.* John G. Zweigle; *Directors,* Louis Bauer, G. Rosenthal, Charles Siebenpfeiffer, L. W. Brandt, G. H. Haass.

Grand Army of the Republic.—Dep't of N. Y., O'ROURKE POST, No. 1. Organized 1866. Meets Thursday evenings. Officers elected last Thursday of Dec. GEO. H. THOMAS POST, No. 4. Meets first Tuesday of each month, rooms corner State street and Exchange place. *Post Com.* J. A. Reynolds; *Sen. Vice Com.* S. B. Williams; *Jun. Vice Com.* J. S. Graham; *Adj.* Charles W. Wall; *Q'master,* A. H. Bruman. PEISNER POST, No. 106. Rooms E. Main cor. Stone streets. *Post Com.* Christian Heilbroun; *Sen. Vice Com.* John Bush; *Jun. Vice Com.* John Ropelt; *Q'master,* Ferdinand Propping. Meets alternate Thursdays. Officers elected in December.

Hebrew Benevolent Society.—Organized 1850. *Pres.* Joseph Beir; *Vice Pres.* Levi Adler; *Sec.* Joseph Cauffman; *Treas.* S. Rosenblatt. Meets second Sunday in each month. Annual meeting in December.

Hebrew Ladies' Benevolent Society.—Organized 1865; meets at Synagogue on last Sunday in each month. Annual meeting last Sunday in January. *Pres.* Mrs. S. Rosenblatt; *Vice Pres.* Mrs. M. S. Vanderbergh; *Sec.* Mrs. S. Guggenheim; *Treas.* Mrs. S. Cohn.

Independent Order of Forresters.—COURT PROSPERITY, No 12. Organized April 28th, 1875.—*C. R.* James J. Clague; *V. C. R.*, John McCaw; *Sec.* Wm. Phillips; *Treas.* Wm. R. Hall. Meets every Wednesday evening.

Court William Tell, No. 18.—Organized 1877. *C. R.*, Fred Broom; *Rec. Sec.* O. W. Beach; *Treas.* Henry Likly; *V. C. R.*, W. W. Parsells; *Fin. Sec.* Frank A. Hills; *S. W.*, H. C. Down. Meets in General Riley Hall, 146 State street, second and fourth Mondays in each month; Officers elected in June and December.

I. O. F. S. of I.—Organized 1872. ROCHESTER CONTINENTAL LODGE, No. 45.—*Pres.* A. B. Wolff; *Vice Pres.* W. M. Meyer; *Rec. Sec.* F. S. Lescritz; *Fin. Sec.* V. Weinstein; *Chaplain,* S. H. Rice; *Treas.* Joseph Mandle. Meets every Monday. N. Water cor. Andrews street. Quarterly meetings in January, April, July and October.

Industrial School of Rochester.—Incorporated 1857. *Pres.* Mrs. George F. Danforth; *1st Vice Pres.* Mrs. Nehemiah W. Benedict; *2d Vice Pres.* Mrs. H. Sibley; *3d Vice Pres.* Mrs. Isaac Butts; *4th Vice Pres.* Mrs. Alfred Ely; *Treas.* Mrs. Lewis H. Morgan; *Cor. Sec.* Mrs. Gerard Arink; *Rec. Sec.*

Mrs. Gilman H. Perkins. Annual meeting first Saturday after the first Friday in January. The objects of the Association are to gather into the school vagrant and destitute children, who from the poverty or vice of their parents, ARE UNABLE TO ATTEND THE PUBLIC SCHOOLS, and who gather a precarious livelihood by begging or pilfering; to instruct them in the elements of learning, and enable them to become useful members of society.

Knights of St. Crispin, Lodge 20.—Organized March, 1868. Meets in city building, Front street, every Wednesday evening. Officers chosen fourth Wednesdays in June and December.

Harugari.—BRUDERTRUE LODGE No. 95.—Organized 1862. Meets at hall East Main corner Stone street, every other Wednesday evening.

SAXONIA LODGE No. 270.—Organized 1872. Meets every other Monday evening.

SCHILLER LODGE No. 74.—Organized 1859. Meets every Friday evening.

HERTA LODGE No. 23.—Organized 1862. Meets every Tuesday evening.

WALLROTH LODGE No. 313.—Organized 1873. Meets first and third Thursday in each month.

Knights of Pythias.—AURORA GRATA LODGE No. 39.—Meets every Friday evening at 44 State street. Officers chosen January and July.

BLEUCHER LODGE No. 93.—Meets Monday evenings, East Main corner of South St. Paul.

Knights of St. George.—Organized 1874. *Pres.* Edward Gefell; *Vice Pres.* Aloys Grasberger; *Cor. and Rec. Sec.* Lewis Heindl; *Fin. Sec.* Joseph May; *Treas.* John Heberger; *Commander.* N. Langknecht. Meets the first and third Friday of each month at St. Michael's Hall, North Clinton street.

Knights of St. James.—Organized 1873. Incorporated 1874. *Pres.* Edward Crane; *Vice Pres.* Joseph Welch; *Rec. Sec.* C. R. Finnigan; *Fin. Sec.* Frank Naughton; *Treas.* P. Haley.

Lattimore Free Lecture Association.—Organized March, 1875. *Directors.* F. H. Clement, John Siddons, James S. Graham, George W. Archer, H. S. Briggs, John Connel, Charles Porter, E. Mapes, Professor Lattimore, D. D. Sulley. Annual meeting in October.

Machinists' and Blacksmiths' Union.—Organized 1857. *Pres.* Elias Mapes; *Vice Pres.* G. W. Taylor; *Cor.*

Sec. C. B. Chapman; *Fin. Sec.* Seth Braggins; *Treas.* L. F. Wilder. Officers chosen semi-annually. Meets first Monday of each month in City Building, Front street.

Mechanics' Mutual Benefit Society.—Organized 1874. *Pres.* John T. Gosselin; *Vice Pres.* Wm. Lemoyne; *Treas.* James V. Laing; *Sec. Relief Com.* Wm. Steinhauer. Number of members 143. Annual meeting January 25th.

Mecklenburg Sick Men and Widow Relief Society.—Organized February, 1863. *Pres.* John Jacobs; *Vice Pres.* John Engel; *Sec.* Gustav Mier; *Treas.* Charles Priem. Meetings on last Thursday of each month at East Main corner Stone streets. Annual meeting last week in December. Number of members 120.

Monroe County Bible Society.—*Pres.* William Alling; *First Vice Pres.* David Dickey; *Second Vice Pres.* Ezra Jones; *Cor. Sec.* Rev. S. A. Lattimore; *Rec. Sec.* William R. Seward; *Lib. and Treas.* O. D. Grosvenor. Annual meeting in March. Depository, 75 State street, Rochester.

Monroe County Homeopathic Society.—Organized 1866. *Pres.* R. A. Adams; *Vice Pres.* C. W. Baker; *Sec.* T. Dewitt Bates; *Treas.* E. H. Hurd. Regular meetings third Tuesday in January, April, July, October. Annual meeting in January.

Monroe County Medical Society.—Organized May 9, 1821. *Pres.* B. L. Hovey; *Vice Pres.* Dr. Sam'l Holeman; *Sec.* B. I. Preston; *Treas.* Dr. G. A. Wallace. Annual meeting last Wednesday in May.

Monroe County Sportsman's Club.—Room 93 Arcade. *Pres.* A. V. Lambertson; *Vice Pres.* J. H. Brown; *Sec. and Treas.* L. A. Pratt. Meets first Thursday of each month. Annual meeting first Thursday in March.

Monroe County Visiting Association.—Auxiliary to the State Charities Aid Association of New York. Organized Oct. 3, 1873. *Pres.* Dr. Henry W. Dean; *Vice Pres'ts.* Mrs. Lysander Farrar, Mrs. Dr. Mathews and Mrs. A. Morse; *Rec. Sec.* Miss R. B. Long; *Cor. Sec.* Mrs. Oscar Craig. Meets the last Thursday of each month.

Mutual Benefit Associates.—Incorporated April 24, 1877. Office, 13 Powers' bldgs. *Pres.* E. R. Andrews; *Vice Pres.* M. H. Merriman; *Treas.* C. H. Webb; *Sec.* L. A. Pratt. *Trustees.* E. R. Andrews, D. Lowrey, M. H. Merriman, L. A. Pratt, W. B. Levett,

C. H. Webb, C. F. Pond, J. S. Graham. *General Agents*, Eaton & Chadbourne.

Mutual Relief Society.—Incorporated 1877. Rooms 4 Powers' block. *Pres.* Austin H. Cole; *Vice Pres.* A. A. Hopkins; *Treas.* C. D. Tracy; *Secy.* W. H. Montgomery; *Gen. Agent*, E. L. Wage. Meets first Friday of each month. Annual meeting first Wednesday in May.

Old Cadets.—Organized August 15, 1871. *Pres.* Elroy F. Sabin; *Vice Pres.* Wm. Gomm; *Sec.* John O. Muth; *Treas.* G. Begy. Charter members of Company G., fifty-fourth regiment, and those who joined on or before July 1st, 1863, comprise the association, and meet once a year for social purposes. Annual meeting June 13.

Old School Boys.—Organized 1872. *Pres.* Charles B. Hill; *Vice Pres.* Jas. D. Cobb; *Sec.* Wm. G. Congdon; *Treas.* Henry F. Smith. Annual meeting second Thursday in May.

"Old Star Club."—Incorporated 1872. *Pres.* Jas. B. Williams; *Vice Pres.* Chas. A. Bruff; *Sec. and Treas.* Samuel B. Williams. Cottage, Irondequoit Bay. Incorporated 1872. Meets first Monday in each month at 85 Exchange. Annual meeting first Monday in August.

Orient Club.—Organized 1871.—*Pres.* R. S. Williamson; *Vice Pres.* C. J. Hancock; *Sec.* John Roda; *Treas.* F. B. Graves. Meets last Monday of each month.

Orphan Boys' Asylum.—Under the charge of the Sisters of St. Joseph. West avenue corner Genesee. Children received from 3 to 12 years of age. Average number 144.

Pathological Society.—Organized August 1, 1871. *Pres.* Byron I. Preston; *Vice Pres.* E. H. Howard; *Secy.* Chas. E. McKelvey; *Treas.* T. A. O'Hare. Regular meetings second and fourth Fridays in each month. Officers chosen semi-annually.

Phœnix Club.—No. 8 North Clinton street. Organized 1873. *Pres.* Marcus Cauffman; *Vice Pres.* David Rosenberg; *Secy.* Isaac A. Wile; *Treas.* J. W. Rosenthal. Trustees meet first and third Wednesday of each month. Annual meeting second Sunday in December.

Riverside Rowing Club.—Organized September 7th, 1869. Incorporated 1872. Boat house foot Griffith street, Genesee river. *Pres.* W. S. Sherman; *Vice Pres.* George M. Sweet; *Rec. Sec.* E. J. Raymond; *Treas.* Chas. W. Huntington; *Captain*, Edwin L.

Adams. Meets first Wednesday of every month. Annual meeting first Wednesday in April.

Rochester Athenæum and Mechanics' Association.—Howe's blk. 40 Fitzhugh street. Incorporated 1830. *Pres.* Jonas Jones; *V. Prests.* Marcus Michaels, Jacob Howe jr.; *Treas.* A. E. Wolf; *Cor. Sec.* D. D. Sully; *Rec. Sec.* S. Wile; *Librarian*, Mrs. C. B. Ayers. Meetings second Monday in the month. Annual meeting in May. Number of members, about 800. Annual subscription \$2.00. Volumes in library, 20,000. Apprentices and clerks, properly recommended and approved, can use the Reading Room without charge, and can take books from the library upon payment of one dollar per annum.

Rochester Club.—Incorporated '69. Rochester Savings Bank building, corner West Main and Fitzhugh streets. For social purposes only. *Pres.* John H. Rochester; *Vice Pres.* W. H. Cummings; *Sec.* George M. Elwood; *Treas.* Henry F. Huntington. Business meetings first Saturday in each quarter.

Rochester Driving Park Association.—Organized 1873. Grounds on McCracken street. *Pres.* Frederick Cook; *Vice Pres.* George H. Thompson; *Sec. and Treas.* E. B. Parsons; *Directors*, Fred'k Cook, B. L. Sheldon, A. V. Smith, George D. Lord, Fred'k Goetzman, E. B. Chace, H. W. Cary, C. H. Mason, Amon Bronson, Adolph Roda, A. Collins, A. B. Lamberton, S. J. Arnold. Annual meeting second Tuesday in January.

Rochester Female Charitable Society.—Organized 1822, for the relief of the sick poor. *Pres.* Mrs. Maltby Strong; *Vice Prests.* Mrs. F. Clark, Mrs. Adolphus Morse, Mrs. W. C. Rowley; *Treas.* Miss R. B. Long; *Sec.* Mrs. Oscar Craig; *Trustees*, Levi A. Ward, James S. Andrews, Dr. Maltby Strong, William N. Sage, Frederick A. Whittlesey, George J. Whitney; *Directresses*, Term expires 1877: Mrs. W. Baron Williams, Mrs. William Pitkin, Mrs. Sam'l Hamilton, Mrs. D. M. Dewey, Mrs. S. G. Andrews, Mrs. L. R. Satterlee, Mrs. J. H. Martindale, Mrs. A. McVean, Mrs. G. W. Parsons. Term expires 1878: Miss C. L. Rochester, Mrs. G. E. Jennings, Mrs. Edgar Holmes, Mrs. Henry Thayer, Mrs. W. F. Cogswell, Mrs. George J. Whitney, Mrs. Mortimer F. Reynolds, Mrs. S. H. Terry. Meetings first Tuesday of every month. Annual meeting first Tuesday in November.

Rochester Free Dispensary.—Organized 1872. Rooms, City building, Front street. *Pres.* Dr. George A. Wallace; *Vice Pres.* N. A. Stone; *Treas.*

Ezra R. Andrews; *Sec.* Dr. M. R. Speare; *Trustees*, Edward M. Smith, George G. Cooper, George A. Wallace, Charles Buckley, Ezra R. Andrews, M. R. Speare, John O. Roe, G. G. Clarkson, S. A. Lattimore, N. A. Stone, M. Filon, C. E. Rider. *Attending Medical Officers*: Monday, Dr. Speare; Tuesday, Dr. Archer; Wednesday, Dr. Farley; Thursday, Dr. T. A. O'Hare; Friday, Dr. Kempe; Saturday, Dr. Wallace.

Rochester Hebrew Aid Society.—Organized 1869. *Pres.* M. Greentree; *Vice Pres.* M. H. Lempert; *Sec.* George Rosenberg; *Treas.* M. Lipsky. Meets first Sunday of every month. Officers elected first Sunday in April.

Rochester Home for the Friendless.—East avenue corner Alexander street. Organized 1849. Incorporated 1855. *Pres.* Mrs. D. R. Barton; *Vice Pres.* Mrs. Adolphus Morse; *Rec. Sec.* Mrs. C. F. Pond; *Cor. Sec.* Mrs. D. B. Beach; *Treas.* Mrs. E. B. Chace; *Matron*, Mrs. L. U. Wallace. Meetings third Tuesday of every month. Annual meeting in April.

Rochester Liederkrantz.—Organized November 20, 1873. *Pres.* George Fleckenstein; *Vice Pres.* Matthias Marx; *Sec.* Charles Bernhard; *Treas.* John A. Felsing; *Director*, Rudolph Vay. Meets on the second Thursday of every month.

Rochester Literary Union.—Organized 1875. Rooms in Young Mens' Catholic building. *Pres.* W. Purcell; *Vice Pres.* James Fee; *Sec.* John T. Tracy. Meets first Tuesday in each month. Annual meeting first Tuesday in January.

Rochester Mannerchor.—Organized 1866. *Pres.* Henry Hebing; *Vice Pres.* Henry Hoffman; *Cor. Sec.* Ferdinand Propping; *Fin. Sec.* A. Vogt; *Treas.* L. Belmont; *Leader*, F. J. Bauer; *Collector*, Charles Seitz. Meets at North Clinton corner Atwater street. Regular meetings first Wednesday of each month. Musical rehearsals every Tuesday and Friday. Officers chosen semi-annually.

Rochester Medical Society.—Organized 1853. *Pres.* M. L. Mallory; *Sec.* J. W. Whitbeck; *Treas.* C. E. Rider. Regular meetings are held the first and third Monday of each month. Annual meeting third Monday in December.

Rochester Orphan Asylum.—Hubbell Park. Organized 1837. *Pres.* Mrs. Lysander Farrar; *Vice Pres.* Mrs. George G. Clarkson; *Sec.* Mrs. Martin Briggs; *Treas.* Mrs. William N. Sage;

Acting Matron, Mrs. Knight; *Pres.* of *Trustees*, Wm. N. Sage; *Sec. of Trustees*, S. B. Roby. Meeting last Tuesday of every month. Annual meeting second Tuesday in October.

Rochester Philharmonic Society.—Organized October 3d, 1865. *Pres.* David Copeland, Jr.; *Vice Pres.* G. H. Haass; *Sec.* R. H. Lansing; *Treas.* F. T. Finding; *Librarian*, Wm. M. Rebasz; *Conductor and Musical Director*, Henri Appy; *Pianist*, Mrs. C. S. P. Cary. Meets weekly.

Rochester Society for the Prevention of Cruelty to Children. *Pres.* John E. Morey; *Vice Pres'ts.* Chas. S. Baker, Wm. H. Bowman, M. Briggs, Chas. Burke, C. C. Davison, J. H. Howe, J. Lee Judson, D. W. Powers, Clinton Rogers, Frank S. Upton; *Treas.* Mrs. J. E. Morey; *Sec.* Newton M. Mann; *Counsel*, J. L. Angle. Rooms 16 Masonic block.

Rochester Typographical Union No. 15.—Organized April 1853. Reorganized October, 1869. *Pres.* James F. O'Neil; *Vice Pres.* Lewis H. Gibbs; *Treas.* John F. Connor; *Rec. and Cor. Sec.* E. A. Stevens; *Fin. Sec.* Homan Crawley. Officers chosen annually. Meets East Main corner South St. Paul street, first Saturday of every month. Annual meeting first Saturday in December.

Rochester Union Blues.—Organized as a military company in 1861. *Pres.* L. A. Pratt; *Vice Pres.* J. H. Kelly; *Sec. and Treas.* D. Hoyt; *Capt.* Levi F. Ward; *1st Lieut.* Jas. F. Poole; *Orderly Sergt.* David Hoyt. Annual meeting in June.

Rochester Union Grays.—*Capt.* N. Thompson; *Orderly Sergt.* John G. Grey; *Pres.* James L. Angle.

Rochester Yacht Club.—Incorporated 1877. *Pres.* W. L. Sage; *Vice Pres.* F. S. Upton; *Secy.* Edward U. Willard; *Treas.* Jos. C. Tone; *Commodore*, E. Clifton; *Vice Commodore*, F. E. Woodworth. Club house at Summer-ville.

Sisters of Mercy.—No. 5 South street.

Sisters of Notre Dame.—King street near St. Peter's Church.

St. Alphonsus Society.—Organized 1853. Meets on the second Sunday of each month, at St. Joseph's hall. *Pres.* Joseph Hoffman; *Vice Pres.* Peter Hatterscheid; *Sec.* Philip Crumbach; *Treas.* Martin Maier. Annual meeting second Sunday in August.

St. Bonifacius Benevolent Society.—Organized 1861. *Pres.* John Munz; *Sec.* Moritz Biedenbach; *Treas.* Christ

Roumel. Meets first Tuesday of each month. Annual meeting first Tuesday in June.

St. Francis Xavier Benevolent Society.—Organized 1868. *Pres.* Rudolph Vay ; *Vice Pres.* Geo. A. Begy ; *Cor. and Rec. Sec.* August R. Drees ; *Fin. Sec.* Otto C. Popp ; *Treas.* Augustine Baur. Meets at St. Peter's and St. Paul's school house on the second Monday of each month. Annual meeting in December. Number of members 375. Cash capital \$7,000.

St. Francis Xavier Relief Association.—Organized 1874. *Pres.* Geo. A. Begy ; *Vice Pres.* Valentine Fleckenstein ; *Sec.* August R. Drees ; *Treas.* Charles Staud. Meets at St. Peter's and St. Paul's school house on the third Sunday in each month. Annual meeting in March.

St. Francis Young Men's Mutual Aid Society.—St. Mary's Church, South street. Meetings second Sunday in every month. Annual meeting in March.

St. Joseph's Benevolent Society.—Organized 1850. Rooms at St. Joseph's hall. *Pres.* Valentine Hetzler ; *Vice Pres.* Henry Otto ; *Sec.* Frank J. Thoma ; *Treas.* Jacob Fox. Regular meeting first Monday in each month. Annual meeting 19th of March.

St. Joseph's Benevolent Society.—Organized 1864. *Pres.* John Beikirch ; *Vice Pres.* Constant Vogt ; *Treas.* John Weaver. Rooms at St. Bonifacius hall. Regular meeting fourth Sunday in each month. Annual meeting 19th of March.

Swiss Society.—Reorganized 1877. *Pres.* John Buchmüller ; *Vice Pres.* Frank Klöter ; *Rec. Sec.* John Gallusser ; *Treas.* Lewis Bohrer. Meets every other Thursday.

Swiss Aid Society.—*Pres.* Samuel Kuenzi ; *Vice Pres.* Louis Bohrer ; *Sec.* John B. Zoller ; *Treas.* Sam. Luescher ; *Com. Abr.* Boss, John Schmid, John Luehm.

Young Men's Christian Association.—Organized August 2d, 1875. Rooms 18 Main St. Bridge. *Pres.* Geo. C. Buell ; *Vice Pres.* A. H. Mixer ; *Rec. Sec.* John G. Allen ; *Cor. Sec.* D. L. Ogden ; *Treas.* Sidney A. Newman. Annual meeting second Monday in May. Reading room open every day and evening. Supplied with papers from principal cities.

St. Mary's Society.—Organized Dec. 1st, 1853. *Pres.* Patrick Cooper ; *Vice Pres.* Wm. Dunne ; *Treas.* John Quinlin ; *Sec.* Thomas Moore ; *Trustees,* John Foley, Patrick Norton, John Howe.

Meets on the first Sunday of each month ; annual meeting in November.

St. Patrick's Female Orphan Asylum.—Frank street near Platt. Under direction of Sisters of St. Joseph.

St. Patrick's Literary and Benevolent Association.—Organized 1857. Incorporated 1871. *Pres.* James Burket ; *Sec.* Thomas Histen ; *Treas.* John Burke. Regular meeting first Sunday in each month at St. Patrick's Parochial school, Brown street. Annual meeting in July.

St. Paul's Society.—Organized 1855. *Pres.* Nicholas Kramer ; *Sec.* Geo. Draude ; *Treas.* John Berna. Meets on the first Monday in each month at St. Peter's and St. Paul's school house ; annual meeting in September. Number of members 81.

Turn-Verein.—Organized 1851 ; incorporated 1857. *Pres.* August Burchterkirch ; *Vice Pres.* J. H. Mueller ; *Cor. Sec.* H. Pfaefflin ; *Fin. Sec.* George Gernandt ; *Treas.* J. Fleig. Meets at Germania Hall, 175 North Clinton street, every Tuesday evening.

Undine Boat Club.—Organized 1872. Boat house north side of Clarissa st. bridge, Genesee river. *Pres.* Chas. H. Plummer ; *Vice Pres.* F. F. Andrews ; *Sec.* Fred B. Roades ; *Treas.* Geo. H. Barber. Annual meeting first Monday in May.

Western New York Agricultural Society.—Organized 1840. *Pres.* Frank B. Redfield, of Batavia ; *Sec.* H. A. Kingsley, of Rochester ; *Treas.* David K. Bell, of Brighton. Annual meeting at Rochester, second Tuesday in January.

Western New York Farmer's Club.—Organized December, 1868. *Pres.* Jesse Dewey ; *Sec. and Treas.* P. C. Reynolds. Elected every six months. Meets first and third Wednesday of each month.

Windsor Club.—Organized April 11, 1876. *Pres.* S. G. Curtice ; *Vice Pres.* G. W. Ross Lewin ; *Treas.* L. S. Hoyt jr. ; *Sec.* Edward U. Willard. Annual meeting first Saturday in March. Rooms Odd Fellows Temple, 121 West Main street.

Young Men's Catholic Association of Rochester.—No. 120 West Main street. Incorporated 1872. *Pres.* Rt. Rev. B. J. McQuaid ; *Treas.* Richard Curran ; *Rec. Sec.* John C. O'Brien. Annual meeting and election of Directors in April. Rooms open day and evening.

Young Maennerchor.—Organized Oct. 1876. *Pres.* Henry J. Hetzel ; *Vice Pres.* Henry Hebing jr. ; *Sec.* Maurice

F. Propping; *Treas.* Henry Goetzman; *Leader*, F. J. Bauer. Meets at the upper rooms of Genese Falls Park. Regular meetings first Wednesday of each month. Musical rehearsals every Tuesday and Friday. Officers chosen annually.

Zerubbabel Lodge, 53, I. O. B. B.—Organized 1864. *Pres.* H. Garson; *Vice Pres.* S. M. Benjamin; *Sec.* Geo. Rosenberg; *Treas.* Joseph Beir. Meets at Englert's block, Andrews cor. North Water, first and third Sundays in every month. Officers chosen in January and July.

BUILDING AND LOAN ASSOCIATIONS.

Central Building Aid and Loan Association.—Incorporated 1871. Capital 1,100 shares at \$125 per share. *Pres.* C. P. Gillard; *Vice Pres.* James Fender; *Treas.* Theo. S. Paine; *Sec.* William H. Mills. Meets every Friday evening, at room 135 Powers' bldgs. Semi-annual meetings in Feb. and Sept.

Citizens Building Lot Association.—Organized 1872. Capital \$18,000. Comprises eighteen acres on west side of Genesee street. *Pres.* A. C. Allen; *Vice Pres.* Jacob Katz; *Treas.* Henry Garson; *Sec.* A. C. Allen. Meetings weekly.

East Rochester B. L. Association.—Organized 1872. Capital \$113,000. *Pres.* W. W. Parsells; *Vice Pres.* B. S. Van Ingen; *Treas.* David Rosenberg; *Rec. Sec.* S. B. Williams; *Fin. Sec.* A. C. Allen; *Trustees*, Geo. C. Maurer, Jos. B. Fuller, G. J. Kingsbury, E. Baldwin, Cornelius Schulik. Meets every Thursday evening at No. 96 Powers' bldgs. Annual meeting first Thursday in August.

Eighth Ward Building, Aid and Loan Association.—Organized 1873. Capital \$125,000, divided into 1,000 shares, at \$125 each, paid in installments of 25 cents per week. *Pres.* F. C. Whittlesey; *Vice Pres.* David H. Westbury; *Sec.* F. W. Avery; *Treas.* John Foley. Meetings held Tuesday evening. Annual meeting first Tuesday in October.

Flour City Saving and Loan Association.—Organized 1871. Capital \$125,000. *Pres.* Owen O'Neil; *Vice Pres.* George Chambers; *Sec.* F. W. Avery; *Treas.* I. H. Dewey. Meetings held every Wednesday evening, at Stetzenmeyer's Hall, 171 Plymouth avenue. Annual meeting third Wednesday in December.

Flour City Co-operative Building Lot Association.—Organized 1872. Capital \$65,000. Comprises 79 acres, located west side of Lake avenue. *Pres.* L. Garson; *Vice Pres.* S. Hays; *Treas.* W. W. Gilbert; *Fin. Sec.* Charles S. Cook; *Rec. Sec.* Daniel Straus. Semi-annual meetings last Wednesdays in May and November.

Frankfort Mutual Aid and Loan Association.—Organized 1873. Capital

subscribed \$133,750. *Pres.* Patrick Moran; *Vice Pres.* Wm. O'Connor; *Treas.* Cornelius McDonald; *Sec.* Geo. W. Greene; *Atty.* D. C. Feely. Meeting every Tuesday evening, at No. 2 Lake avenue.

Fourteenth Ward Co-Operative Building Lot Association.—Organized 1871. Incorporated Sept. 8, 1871. Capital \$150,000. 705 lots, comprises 110 acres, located corner Goodman and Bay streets. *Pres.* Geo. P. Davis; *Vice Pres.* Oliver Hagen; *Treas.* William Doehna; *Fin. Sec.* L. E. Dake; *Rec. Sec.* R. Jarrard; *Trustees*, L. E. Dake, Alex. Button, J. W. Freund, Seymour King, John Strauchen. Meetings held the first Wednesday evening in every month, 102 North street. Annual meeting first Wednesday in July.

Genesee Street Building Lot Association.—Organized 1872. Capital \$12,000. Nine acres on west side Genesee street. *Pres.* L. Garson; *Sec.* J. C. Tone; *Treas.* L. Stern. Meet weekly.

Glenwood Mutual Homestead Association.—Organized 1870. Property comprises about 50 acres, located on Rowe street. *Pres.* Chas. S. Baker; *Vice Pres.* Thos. Dransfield; *Treas.* J. B. Sweeting; *Rec. Sec.* Nathaniel Gillard; *Fin. Sec.* John W. Taylor. Meets first Tuesday evening of every month at No. 116 Powers' bldgs.

Independent Building Lot Association.—Organized 1872. *Pres.* John Handy; *Vice Pres.* Joseph Yawman; *Treas.* Geo. Fleckenstein; *Sec.* John Kubel. Meets Friday evenings at Leonard's Hall, Jay street. Annual meeting first Friday in August. Capital \$35,000. Property comprises 52½ acres.

Jay St. Building Aid and Loan Association.—Organized 1871. Capital \$125,000. *Pres.* Frank A. Adelman; *Vice Pres.* Geo. M. Glasser; *Sec.* James M. Niven; *Treas.* Michael Brayer; *Atty.* John A. McGorray. Meets every Thursday evening, at Leonard's Hall, Jay street. Annual meeting last Thursday in June.

Jay Street and Pool Farm Building Lot Association.—Organized '72. Capital \$48,000. Property located on Jay street, comprises 367 lots. *Pres.*

and *Treas.* Wm. B. Geddes; *Fin. Sec.* Alfred Marsh. Meetings held at Leonard's Hall, monthly. Annual meeting first Monday in August.

Maplewood and Lake Av. Co-operative Bldg. Lot Association.—Org. 1872. Capital \$80,000; property comprises 38 acres, located on Lake avenue, north of Maple Grove. Meets every Monday evening, at 135 Powers' bldgs. *Pres.* Geo. Frauenberger; *Vice Pres.* Thomas J. Neville; *Treas.* Abraham Stern; *Fin. Sec.* Theo. S. Paine; *Rec. Sec.* Charles S. Cook. Semi-annual meetings on the second Monday in May and November.

Monroe Co-Operative Building Lot Association.—Organized 1872. Amt. paid for land \$36,400; property comprises 37 acres, divided into 179 lots, between Rowe street and Erie canal. *Pres.* Dr. J. F. Oaks; *V. Pres.* H. J. Bowden; *Sec.* P. J. Geraghty; *Treas.* Chas. A. Vickery; *Trustees*, Wm. Miller, S. Guggenheimer, W. Martin Jones, Chas. A. Vickery, E. S. Ettenheimer, H. J. Bowden; *Attorney*, W. Martin Jones. Meetings held at 39 Arcade, last Tuesday evening in each month.

Mt. Hope and South Avenue Co-Operative Building Lot Association. Organized 1872. Capital \$32,000. Property comprises 30 45-100 acres, located opposite County's institutions, South av. and Toll Gate on Mt. Hope avenue. *Pres.* John Stewart; *V. Pres.* Thos. Dove; *Treas.* John McDowell; *Fin. Sec.* H. A. Langslow; *Rec. Sec.* Charles S. Cook. Meetings held at room 35, Powers' buildings, every Thursday evening. Semi-annual meetings first Thursday in April and October.

Mutual Loan Association.—Organized 1872. Capital \$125,000. *Pres.* Ambrose Cram; *Vice Pres.* William A. Wilson; *Sec.* James M. Niven; *Treas.* Wm. F. Parry; *Atty.* Geo. Truesdale. Meetings held every Monday evening at Jefferson House, Brown street. Annual meeting last Monday in February.

North Street Central Savings and Aid Association.—Organized June 26, 1871. Meets over 108 North avenue every Monday evening. *Pres.* George Zimmer; *V. Pres.* Philip Ernst; *Treas.* A. Boss; *Sec.* C. M. Meyer.

Ontario Street Savings and Aid Association.—Incorporated May 15, 1872. Rooms Ontario street. *Pres.* Louis C. Cook; *V. Pres.* Chas. Kreckmann; *Sec.* C. M. Meyer; *Treas.* Geo.

Zimmer. Stated meeting Wednesday evenings. Annual meeting first Wednesday in May.

Rochester Flour City Savings and Aid Association.—Organized Sept. 14, 1871. *Pres.* Christian Widman; *V. Pres.* John C. Widman; *Sec.* John A. P. Walter; *Treas.* George J. Oaks. Meets every Thursday evening.

Rochester German Sharpshooter Co-Operative Building Lot Association.—Organized 1872. Capital \$5,850. Property comprises 9½ acres, located corner North Clinton street and Ridge road. *Pres.* John Nickles; *Sec.* Sebastian Auer; *Treas.* Albert Schoen. Meetings held last Tuesday of each month at No. 67 Frontstreet. Annual meeting last Tuesday in December.

Strasbourg Building Association.—Organized 1873. Capital \$7,000. Property divided into 35 lots and located in Ward 15. *Pres.* Arthur A. Smith; *V. Pres.* Lewis Curtis; *Sec.* John Spengler; *Treas.* J. Spengler; *Atty.* C. S. Baker. Meetings held the first and third Tuesday evenings of each month, at corner Brown and Allen streets. Annual meeting last Tuesday in July.

Teutonia Aid and Savings Society.—*Pres.* V. Dengler; *V. Pres.* M. Marx; *Sec.* August Drees; *Treas.* V. Fleckenstein; *Atty.* John McGorray.

Twelfth Ward Saving and Loan Association.—Organized 1872. Capital \$131,250. *Pres.* V. F. Whitmore; *V. Pres.* David Abeles; *Fin. Sec.* A. J. Reibling; *Rec. Sec.* Alfred Shone; *Treas.* Jacob Sauer. Meetings held at Florack Hall, Grand street, every Wednesday evening. Annual meeting on the second Wednesday in February.

Washington Aid and Loan Association.—Organized 1871. *Pres.* J. Schutte; *Sec.* S. Guggenheimer; *Treas.* L. A. Schlitzer. Meet Thursdays at Schlitzer's Hall. Annual meeting first Thursday in March.

West Avenue Building Lot Association.—Organized 1872. Capital \$25,000. Property comprises 43 acres, located on Thurston road, Ward 15. *Pres.* Robert Bingham; *V. Pres.* Jacob Johnston; *Rec. Sec.* James F. Casey; *Fin. Sec.* A. S. Bostwick; *Treas.* H. K. Van Tync; *Atty.* J. A. McGorray; *Trustees*, E. J. Keehn, A. Poengen, Wm. Faulkner, C. S. Mull, Robert Morgan. Meeting held every Monday evening at corner West avenue and Prospect. Annual meeting third Monday in January.

MASONIC.

Valley Lodge, No. 109.—*W. M.*, W. B. Mather; *Sec.* C. C. Gifford. Stated communications every Monday evening, in Masonic Temple, 14 Exchange street.

Yonondio Lodge, No. 163.—*W. M.*, Thos. L. Turner; *Sec.* J. T. Southard. Stated communications Tuesday evenings, in Masonic Temple, 14 Exchange street.

Genesee Falls Lodge, No. 507.—*W. M.*, W. H. Bosworth; *Sec.* William Shelp. Stated communications every Wednesday evening, in Masonic Temple, Exchange street.

Rochester Lodge, No. 660.—*W. M.*, D. S. Benjamin; *Sec.* B. Frank Enos. Stated meetings every Monday evening, in Daily Union buildings, 82 West Main street

Germania Lodge, No. — *W. M.*, J. George Baetzel; *Sec.* Louis Westerman. Meets every Wednesday evening, at 82 West Main street.

Hamilton Chapter, No. 62.—**ROYAL ARCH MASONS.**—*H. P.*, Thomas Seed; *Sec.* John Alexander. Meets every Thursday evening, in Masonic Temple, Exchange street.

Ionic Chapter, No. 210.—**R. D. ROYAL ARCH MASONS.**—Stated meetings every Friday evening, at 82 West Main street.

Doric Council, No. 19.—**ROYAL AND SELECT MASTERS.**—*T. I. M.*, T. Southard; *Rec.* J. Alexander. Stated assemblies alternate Wednesday evenings, in Masonic Temple, Exchange street.

Monroe Commandry, No. 12.—*E. C.*, D. T. Hunt; *Rec.* Geo. F. Loder. Stated conclaves every Friday evening, at Masonic Temple, Exchange street.

Genesee Lodge No. 3.—Meets Friday evenings at Odd Fellows' Hall, 53 East Main street.

Teoronto Lodge No. 8.—Meets at Odd Fellows' Hall, 53 East Main street, Monday evenings. Teoronto Lodge Library and Reading Room, open every week day evening.

Rochester City Lodge No. 66.—Meets Tuesday evenings at Odd Fellows' Hall, 53 East Main street.

Cyrene Commandry, No. 39.—*E. C.*, A. J. Hatch; *Rec.* C. M. St. John. Stated conclaves every Tuesday evening, in Daily Union buildings, 82 West Main street.

Rochester Grand Lodge of Perfection.—*T. P.*, W. H. Whiting; *Sec.* R. W. West. Meets Monday evenings.

Rochester German Lodge Perfection.—Organized June 17th, 1873.—*T. P. G. M.*, August M. Koeth. Meets every Tuesday evening at 14 State street.

Rochester Council P. of J.—*M. E.*, Courtland Avery; *Sec.* R. W. West. Meets semi-monthly—Mondays at 14 State street.

Rochester Chapter Rose Croix.—*M. W. and E. M.*, W. G. Raines; *Sec.* Samuel C. Steele. Meets monthly, at 14 State street.

Genesee Temple, No. 2.—**ARABIC ORDER NOBLES OF THE MYSTIC SHRINE.**—*G. P.*, Geo. Loder; *Scribe*, Wm. Davis. Meets at Concert Hall, State street, every Wednesday.

Rochester Gr. Consistory.—*Com'd-in-Chief*, Otis Cole. Meets monthly—Mondays at 14 State street.

Excelsior Conclave, No. 1, of N. Y. State, European Knighthood.—Meets in Consistory Hall, 14 State street, Saturday evenings.

Eusebius Conclave, No. 9, Red Cross Knights of Rome and Constantine.—*Sov.*, Henry Plant; *Rec.*, L. Sunderlin. Meets in Consistory Hall, at Concert Hall, State street.

Western New York Masonic Relief Association.—Organized 1871. *Pres.* W. L. Sage; *Vice-President*, J. G. Maurer; *Treas.* S. M. Benjamin; *Sec.* C. C. Gifford.

I. O. O. F.

John G. Klinck Lodge No. 378.—Meets Tuesday evenings at No. 44 State street.

Temple Lodge No. 412.—Meets Tuesday evenings at Odd Fellows' Temple, West Main street.

Mt. Hope Encampment No. 2.—Meets at Odd Fellows' Hall, 53 East Main street, the 1st and 3d Thursday each month.

Glide Encampment No. 75.—Meets 1st and 3d Monday evenings of each month at No. 44 State street.

King Solomon Encampment No. 82.—Meets at Odd Fellows' Temple, West Main street, 1st and 3d Thursday evenings of each month.

Humboldt Lodge No. 138.—Meets Wednesday evenings, at Odd Fellows' Hall, 53 East Main street.

Orient Lodge No. 273.—Meets Monday evenings, at Odd Fellows' Temple, West Main street.

Floral Lodge No. 281.—Meets Wednesday evenings, at No. 44 State street.

Koerner Lodge No. 288.—Meets Tuesday evenings, Keeler block, 54 E. Main street.

Monroe Degree Lodge No. 12.—Meets at Odd Fellows' Hall, the 2d Thursday of each month.

Rochester Degree Lodge No. 36.—Meets at Odd Fellows' Temple, the 4th Thursday of each month.

Monroe Rebekah Lodge No. 1.—Meets at Odd Fellows' Hall, the 4th Thursday of each month.

Grace Rebekah Degree Lodge No. 54.—Meets at Odd Fellows' Temple, every 2d Thursday evening.

Mutual Aid Society.—Meets at Odd Fellows' Hall, the 2d Tuesday of each month.

Odd Fellows' Protective Union for Widows and Orphans.—Meets at Odd Fellows' Temple, every 1st and 3d Monday evening of each month.

TEMPERANCE SOCIETIES.

Rochester Women's Temperance Society.—Organized January 1876. *Pres.* Mrs. Lysander Farrar; *Sec.* Miss R. B. Long. Meets the first Monday afternoon of every month at the Dining Rooms, No. 89 State street.

Women's Christian Temperance

Union.—Organized November, 1875. *Pres.* Miss R. B. Long; *Vice Pres.* Mrs. D. M. Anthony; *Sec.* Mrs. Mary Henkle; *Treas.* Miss Elizabeth McKay; *Supt.* Mrs. R. M. Olin. Meets second Monday of each month. Dining rooms at 8 East Main street.

INDEPENDENT ORDER GOOD TEMPLARS.

Monroe County Lodge.—*C. C. T.*, S. D. Richardson; *C. S.*, J. E. Baker. Meets quarterly. Officers elected annually.

Ocean Lodge.—Organized 1877. *W. C. R.*, J. D. Norton; *N. V. P.*, Mrs.

John B. Finch; *W. S.*, Emmett S. Ray; *W. T. S.*, Henry O. Norton.

Washington Lodge No. 311.—Instituted June 1867. *W. C. T.*, William T. Logan. Meets every Thursday evening, at 44 State street.

STREET NUMBERS FOR HOUSES,

CAN BE OBTAINED AT THE

DIRECTORY OFFICE,
No. 114 Powers' Buildings,

VARIOUS STYLES, SIZES AND QUALITIES.

White Metal Figures,	Height, 1½ inches.
Nickel Plated Figures,	“ 2 “
Electro-Silver Plated Figures,	“ 2 “
Silver Close-Plated Figures,	“ 2 “
Enameled Tin, Gold Figures,	“ 2 “

Prices, 10c. to 50c. per Figure.

DREW, ALLIS & CO.

FOR NURSES,

CONSULT THE DIRECTORY.

MILITARY.

Commander-in-Chief-----THE GOVERNOR *ex officio* (LUCIUS ROBINSON).

STAFF.

- Adjutant General*.—Major General Franklin Townsend.
- Inspector General*.—Brevet Major General John B. Woodward.
- Commissary General and Chief of Ordnance*.—Brig. Gen. Daniel D. Wylie.
- Engineer-in-Chief*.—Brigadier General Jas. B. Pearsall.
- Judge Advocate General*.—Brigadier General Charles Hughes.
- Surgeon General*.—Brigadier General Austin Flint, Jr.
- Quartermaster General*.—Brigadier General Clarence Campbell.
- Paymaster General*.—Brigadier General Hermann Uhl.
- Commissary General of Subsistence*.—Brigadier General Chas. Tracy.

SEVENTH DIVISION N. Y. NATIONAL GUARD.

HEADQUARTERS AT ROCHESTER.

Seventh Division District comprises the Counties of Chemung, Schuyler, Steuben, Yates, Ontario, Wayne, Monroe and Livingston.

Commanding-----MAJOR GENERAL HENRY BRINKER.

STAFF.

- Assistant Adjutant General and Chief of Staff*.—Colonel Frederick Cook.
- Inspector*.—Colonel E. Bloss Parsons.
- Chief of Artillery*.—Colonel J. Renwick Campbell.
- Engineer*.—Colonel William Graebe.
- Judge Advocate*.—Colonel George Raines.
- Surgeon*.—Colonel Jonas Jones.
- Inspector of Rifle Practice*.—Lieutenant-Colonel Charles P. Bromley.
- Ordnance Officer*.—Lieutenant-Colonel Nathaniel Thompson.
- Quartermaster*.—Lieutenant-Colonel Clement A. White.
- Commissary of Subsistence*.—Lieutenant-Colonel George Fleckenstein.
- Aides-de-Camp*.—Major George W. Aldridge, Captain Henry N. Allen.

TWENTY-FIFTH BRIGADE.

HEADQUARTERS AT ROCHESTER.

Brigade District includes Monroe, Wayne, Livingston, Ontario and Yates Counties.

Commanding-----BRIGADIER GENERAL WILLIAM H. BRIGGS.

STAFF.

- Assistant Adjutant Gen. and Chief of Staff*.—Lieut.-Col. Frank A. Schoeffel.
- Inspector*.—Major George Hyland, Jr.
- Engineer*.—Major Jacob Spahn.
- Judge Advocate*.—Major Albert G. Wheeler.
- Surgeon*.—Major Charles Buckley.
- Ordnance Officer*.—Captain Walter Weldon.
- Quartermaster*.—Captain William F. Balkam.
- Commissary of Subsistence*.—Captain Frederick Zimmer.
- Aides-de-Camp*.—Captain Josiah Sullivan; Lieutenant _____.

HENRY C. WISNER, CRYSTAL BUD VASES, EPERGNES, ETC.,
No. 33 STATE STREET.

VALUABLE LETTERS

Should invariably be taken to the Post Office and registered. The registry fee to all parts of the United States is 10 cents; Canada, Great Britain and the German States, 10 cents.

"Special Request"—stamped envelopes: when ordered in quantities of 500 and upward, the Department will, if desired, print on the upper left hand corner, without additional charge, the name and Post Office address of parties, with request to return if unclaimed within a given time. Stamped envelopes spoiled in directing will be redeemed at their postal value.

MONEY ORDERS.

RATES OF COMMISSION CHARGED FOR MONEY ORDERS.

On Orders not exceeding \$15	10 cents.
Over \$15 and not exceeding \$30	15 "
" \$30 " " " \$40	20 "
" \$40 " " " \$50	25 "

INTERNATIONAL MONEY ORDERS.

International Money Orders issued at this office on Post Offices in all parts of Great Britain and Ireland, the German States and Switzerland.

RATES OF COMMISSION.

On Orders not exceeding \$10	25 cents.
Over \$10 and not exceeding \$20	50 "
" \$20 " " " \$30	75 "
" \$30 " " " \$40	\$1.00
" \$40 " " " \$50	\$1.25

List of Money Order Offices may be seen at the Post Office.

The Post Office Department having provided *perfectly safe means* for the transmission of small sums of money by mail, the public are advised *never to enclose money in an ordinary letter*, but in all cases to remit by money order or registered letter.

RATES OF POSTAGE.

FIRST CLASS.

On letters, sealed packages, mail matter, wholly or partly in writing (except book manuscripts and corrected proof-sheets passing between authors and publishers, and except local or "drop" letters); on all printed matter so marked as to convey any other or further information than is conveyed by the original print (except the correction of typographical errors); on all matter not otherwise chargeable with letter postage, but which is so wrapped or secured that it cannot be conveniently examined by postmasters without destroying the wrapper or envelope; and on all packages of matter not in itself chargeable with letter postage, but in which is enclosed or concealed any letter or other thing chargeable with letter postage—*3 cents for each half ounce or fraction thereof—weight of packages limited to four pounds.*

On local or "drop" letters, at offices where free delivery by carriers is established—*2 cents for each half ounce or fraction thereof—weight of packages limited to four pounds.*

THIRD CLASS.

[NOTE.—Packages of mailable matter of this class must be prepaid by stamps, and must not exceed the weight prescribed by law (which is four pounds). Packages exceeding the prescribed weight are unmailable.]

By act of July 12, 1876, pamphlets, occasional publications, transient newspapers, magazines, books, periodicals, hand-bills, posters, sheet music (printed), prospectuses, maps, proof-sheets, corrected proof-sheets, and regular publications designed primarily for advertising purposes or free circulation, or for circulation at nominal rates, are subject to postage at the rate of one cent for each two ounces or fraction thereof, and printed cards and blanks, lithographs, prints, chromo-lithographs, engravings, photographs and stereoscopic views, book manuscripts, unsealed circulars, seeds, cuttings, roots and scions, bulbs, flexible patterns, samples of ores, metals, minerals and merchandise, sample cards, photographic paper, letter envelopes, postal envelopes, and wrappers, unprinted cards, plain and ornamental paper, card-board, and other flexible material, and all other mailable matter of the third class not herein enumerated, one cent for each ounce or fraction thereof.

All packages of matter of the third class must be so wrapped or enveloped, with open sides or ends, that their contents may be readily and thoroughly examined by postmasters without destroying the wrappers; but seeds, and other articles liable, from their form or nature, to loss or damage unless specially

POPULATION OF CONNECTICUT, *CONSULT THE DIRECTORY.*

protected, may be inclosed in unsealed bags or boxes which can readily be opened for examination of the contents and reclosed; or sealed bags, made of material sufficiently transparent to show the contents clearly, without opening, may be used for such matter.

Matter of the third class inclosed in sealed envelopes notched at the ends or side, or with the corners cut off, cannot be mailed except at letter postage rates.

The following articles are UNMAILABLE: Packages containing liquids, poisons, glass, explosive chemicals, live animals, sharp pointed instruments, sugar, flour, or any other matter liable to deface or destroy the contents of the mail, or injure the person of any one connected with the service. All letters upon the envelope of which, or postal card upon which obscene, scurrilous, or abusive epithets have been written or printed, or disloyal devices printed or engraved, and letters or circulars concerning illegal lotteries so called, gift concerts, or other similar enterprises offering prizes, or concerning schemes devised and intended to deceive and defraud the public. Also, all obscene, lewd, or lascivious books, pamphlets, pictures, papers, prints, or other publications of an indecent character.

POSTAL CARDS.

Postal cards are sold at 1 cent each.

They are to be regarded by postmasters the same as sealed letters, and not as printed matter, except that in no case will unclaimed cards be returned to the writer.

They are subject to the following rules:

After they are once delivered they cannot be re-mailed at less than letter rates of postage.

They can be forwarded from one office to another on the same terms as letters, viz: if they have not been delivered.

They must not have anything pasted, gummed, tied, or attached in any way to them. They must contain no writing or printing on the face or stamp side but the address. They must not bear any abusive, scurrilous or obscene matter.

They must not be redeemed by postmasters under any circumstances whatever.

They are not returnable to the writer, except by a new postage at letter rates.

Postal cards may be sent to Newfoundland, Switzerland and Germany, by the payment of additional postage of one cent on each card—to be prepaid by stamps. To Canada without further charge than the original stamp on the card.

POST OFFICES AND POST MASTERS IN MONROE COUNTY.

**Denotes Money Order Offices.*

Post Office.	Town.	Post Office.	Town.
Adams' Basin, Benj. T. Cady, ..	Ogden	Mumford, J. McQueen, ...	Wheatland
Barnard's Crossing, G. C. Lutes, ..	Greece	North Chili, Tristram Corliss, ...	Chili
Brighton, Ezra Rosebrough, ..	Brighton	North Greece, Frank Hincer, ..	Greece
*Brockport, Mrs. M. E. Baker, ..	Sweden	North Hamlin, Hiram Hovey, ..	Hamlin
Bushnell's Basin, James F. Lawrence, ..	Perinton	North Parma, Elam A. Cross, ...	Parma
Charlotte, John M. Allen, ..	Greece	North Rush, Henry B. Hart, ...	Rush
Chili, John N. Wood, ..	Chili	Ogden, Geo. G. True, ..	Ogden
Chili Station, Marcus O. Benjamin, ..	Chili	Parma, Sylvester P. Tripp, ..	Parma
Churchville, Veloris N. Bodett, ..	Riga	Parma Centre, W. McKinney, jr, ..	Parma
Clarkson, Geo. W. Miller, ..	Clarkson	Penfield, Isaac Bronson, ..	Penfield
Clifton, Eleazer E. Howard, ..	Chili	Pittsford, Noyes L. Parsons, ..	Pittsford
Coldwater, Edwin B. Avery, ..	Gates	Pierce's, Eben Pierce, ..	Webster
East Kendall (Orleans Co.), Andrew Clark, ..	Kendall	Riga, Niles H. Outhout, ..	Riga
East Penfield, R. W. Chase, ..	Penfield	*Rochester, D. T. Hunt, ..	Rochester
East Hamlin, Theodore Clint, ..	Hamlin	Rush, Benjamin L. Kinsey, ...	Rush
Egypt, Cullen Loud, ..	Perinton	*Scottsville, E. H. Slocum, ..	Wheatland
*Fairport, M. R. Wilcox, ..	Perinton	South Greece, John J. Servis, ..	Greece
Gates, Miles C. Tuttle, ..	Gates	South Gates, Wm. A. Spring, ..	Gates
Greece, John Piggott, ..	Greece	*Spencerport, Miss S. F. Lincoln, ..	Ogden
Hamlin, Alfred S. Braman, ..	Hamlin	Union Hill, Jerome Jones, ..	Webster
Henrietta, Thos. O. Jones, ..	Henrietta	Webster, Safford F. Mason, ..	Webster
Honeoye Falls, R. Ostrander, ..	Mendon	West Brighton, C. Meitzler, ..	Brighton
Mendon, Smith Porter, ..	Mendon	West Greece, Henry Pulis, ..	Greece
Mendon Centre, A. D. Gazely, ..	Mendon	W. Henrietta, M. Williams, ..	Henrietta
Mt. Read, Jas. Fleming, ..	Greece	West Rush, John B. Bristol, ...	Rush
		West Webster, C. Goetzmann, ..	Webster

HENRY C. WISNER,

SUPERIOR ENGLISH CARVERS and BEEF SLICERS--No. 33 STATE STREET.

MONROE COUNTY.

Incorporated 1821.

BOARD OF SUPERVISORS. (Elected Annually.)

ROCHESTER.

WARD 1.—L. A. Pratt.
 WARD 2.—Thomas Pryor.
 WARD 3.—Charles F. Pond.
 WARD 4.—James E. Hayden.
 WARD 5.—Charles Englert.
 WARD 6.—Wm. S. Falls.
 WARD 7.—Charles H. Webb.
 WARD 8.—William Wright.

WARD 9.—George W. Jacobs.
 WARD 10.—Addison N. Whiting.
 WARD 11.—Thomas McAnarney.
 WARD 12.—William Gibbs.
 WARD 13.—Oluf Oswald.
 WARD 14.—William H. Dake.
 WARD 15.—James H. Curran.
 WARD 16.—Henry B. McGonegal.

TOWNS.

BRIGHTON.—Thomas C. Wilson.
 CLARKSON.—John B. Snyder.
 CHILL.—William Fellows.
 GATES.—Edward C. Campbell.
 GREECE.—Alanson P. Britton.
 HAMLIN.—Walter A. Ferris.
 HENRIETTA.—Marvin Williams.
 IRONDEQUOIT.—Alex. H. Wilson.
 MENDON.—Homer C. Ely.
 OGDEN.—William B. Arnold.

PARMA.—Rodney P. Odell, Jr.
 PENFIELD.—Alanson Higbie.
 PERINTON.—Henry A. Deland.
 PITTSFORD.—George A. Goss.
 RIGA.—Henry W. Davis.
 RUSH.—Charles M. Green.
 SWEDEN.—Lucius T. Underhill.
 WEBSTER.—Lewis J. Billings.
 WHEATLAND.—J. Julian McVean.

County Clerk.—Edward A. Frost; salary, fees; elected by the people; term, three years, expires December 31, 1879.

Deputy Clerk.—Jeremiah Cutler; appointed by the County Clerk.

Assistant Deputy Clerk.—Abram Halsey; appointed by the County Clerk.

Special Deputy Clerks.—Chas. W. Palmer, J. B. J. Ryan, E. H. C. Griffen, H. D. McNaughton, Frank M. Bottum; appointed by the County Clerk.

County Treasurer.—Jas. Harris; salary, \$4,000; elected by the people; term, three years, expires October 4, 1879.

Deputy County Treasurer.—W. S. Watson; appointed by Treasurer.

District Attorney.—George Raines; salary, \$3,000, fixed by Supervisors; elected by the people; term, three years, expires Dec. 31, 1877.

Assistant District Attorney.—Josiah Sullivan; appointed by District Attorney; salary, \$800.

Clerk Board Supervisors.—William Oliver; salary, \$1,100; appointed annually by the Supervisors.

School Commissioners.—W. Francis Hardick, Fairport; Allen J. Ketcham, Clarkson; terms expire Jan. 1, 1879. Chas. N. Simmons, Supt. Public Schools, Rochester.

Loan Commissioners.—Willard Hodges, Brighton; George Truesdale, Rochester; appointed by the Governor.

County Sealer of Weights and Measures.—Frederick Buchhecker.

Librarian Law Library.—C. M. Crittenden; salary, \$400, additional from the State \$600; appointed annually by the Supervisors.

Messenger and Assistant Law Librarian.—David Niven; salary, \$3 per diem during session of board; appointed annually by the Supervisors.

Janitor Court House.—David Niven; salary, \$900.

Watchman Court House.—Henry H. Hazen; salary, \$50 per month.

SHERIFF AND DEPUTIES.

Office at Court House.

Sheriff.—Henry E. Richmond; term, three years; term expires Dec. 31, 1878.

Under Sheriff.—James E. Thompson.

Deputy Sheriff and Jailor.—James K. Burlingame.

City Deputies.—Lewis Miles, Franklin Ritter, Lyman M. Newton, Emory Dake. At Court, Benjamin F. Freeman, Peter Burns.

Deputy Sheriffs.—Pittsford, John H. Osgoodby; Penfield, Nathan S. Perkins, Josiah G. Fish; Rush, Jacob Albertson; Spencerport, Charles A. Webster; Brockport, Henry Chappell; Riga, H. Addison Richmond; Gates, Carlisle Barsdale; Clifton, Sanford W. Smith.

CORONERS.

Elected for a term of three years.

Thomas W. Morrison, Rochester, term expires Dec. 31, 1877; Wm. Danningburgh, Rochester, term expires Dec. 31, 1879; Wm. S. Millener, Spencerport, term expires Dec. 31, 1877; H. Auchampaugh, Penfield, term expires Dec. 31, 1877.

MONROE COUNTY PENITENTIARY.

Inspectors of the Penitentiary.—Patrick Barry, Rochester; Russell C. Bates, Parma; Patrick Malone, Pittsford; Homer C. Ely, Mendon Centre; \$3 per diem for each day of service.

Sup't.—Alexander McWhorter; appointed by Supervisors; salary, \$1,700.

Chaplain.—John E. Baker; salary, \$225; fixed by the Inspectors.

MONROE COUNTY POOR HOUSE.

Superintendent.—George E. McGonegal, salary, \$2,000; fixed by Supervisors; elected every three years; term expires December 31, 1879.

Warden.—Eugene H. Howard, salary, \$700; fixed by Superintendent; appointed by the Superintendent.

Physician.—Azal Backus, salary, \$900; Resident physician, John R. Mullen.

Chaplain.—Homer C. Bristol, salary, \$200.

County Relief Store.—At City Buildings, Front street; clerk, John A. Harold, salary \$400; fixed by the Superintendent.

INSANE ASYLUM.

Warden.—M. L. Lord, salary, \$1,200; appointed by the Supervisors.

Physician.—M. L. Lord, salary, \$200.

Chaplain.—Homer C. Bristol, salary, \$150.

Trustees.—Henry Churchill, Rochester; J. W. Craig, Churchville; Chas. Wright, Webster; \$3 per diem for each day of service.

JAIL.

Jailor.—James K. Burlingame; appointed by the Sheriff.

Physician.—C. E. McKelvey, salary, \$125.

Chaplain.—T. H. Codding, salary, \$100.

COURTS.

Court House at Rochester.

SUPREME COURT.

FOURTH JUDICIAL DEPARTMENT. (General Term.)

Includes the Fifth, Seventh and Eighth Judicial Districts.

Presiding Justice.—Joseph Mullin, Watertown.

Associate Justices.—John L. Talcott, Buffalo; Jas. C. Smith, of Canandaigua.

TERMS.

1st Tuesday of January, at Syracuse; 1st Tuesdays of April and October, at Rochester; 2d Tuesday of June, at Buffalo.

SEVENTH JUDICIAL DISTRICT OF NEW YORK.

Includes the Counties of Livingston, Wayne, Seneca, Yates, Ontario, Steuben, Monroe, Cayuga.

JUSTICES.—*Terms of office 14 years.*

Charles C. Dwight, Auburn; salary, \$6,000; term expires Dec., 1877.

David Rumsey, Bath; salary, \$7,200; term expires Dec., 1880.

Geo. W. Rawson, Rochester; salary, \$6,000; term expires Dec., 1890.

CIRCUIT COURTS AND COURTS OF OYER AND TERMINER
FOR 1877 and 1878.

MONROE COUNTY.—First Monday of January, Rawson; first Monday of March, Dwight; second Monday of June, Rumsey; first Monday of October, Rawson.

HENRY C. WISNER,

**MAJOLICA, KIYOTA AND JAPANESE
CHINA, No. 33 STATE STREET.**

STEBEN COUNTY.—First Monday of January (Bath), Rumsey; second Monday of April (Corning), Rawson; second Monday of September (Bath), Rumsey; second Monday of November (Corning), Dwight.

CAYUGA COUNTY.—First Monday of January, Dwight; first Monday of May Rawson; first Monday of October, Rumsey.

ONTARIO COUNTY.—Second Monday of February, Rawson; second Monday of May, Dwight; second Monday of December, Rumsey.

WAYNE COUNTY.—Fourth Monday of January, Dwight; fourth Monday of May, Rumsey; fourth Monday of November, Rawson.

LIVINGSTON COUNTY.—Third Monday of February, Dwight; first Monday of May, Rumsey; second Monday of November, Rawson.

YATES COUNTY.—First Monday of June, Dwight; fourth Monday of November, Rumsey.

SENECA COUNTY.—First Monday of March (Waterloo), Rawson; fourth Monday of September (Ovid), Dwight.

SPECIAL TERMS FOR TRIAL OF EQUITY CASES FOR 1877.

MONROE COUNTY.—Second Monday of February, Rumsey; second Monday of December, Dwight.

STEBEN COUNTY.—Third Monday of March (Corning), Rumsey.

CAYUGA COUNTY.—Fourth Monday of March, Dwight.

ONTARIO COUNTY.—Third Monday of March, Rawson.

WAYNE COUNTY.—Fourth Monday of June, Rawson.

LIVINGSTON COUNTY.—Third Monday of June, Rawson.

YATES COUNTY.—Fourth Monday of January, Rumsey.

SENECA COUNTY.—First Monday of April (Ovid), Dwight.

SPECIAL TERMS FOR MOTIONS, TO BE HELD AT ROCHESTER ON THE LAST MONDAY OF EACH MONTH.

January, Rawson; February, Rumsey; March, Dwight; April, Rawson; May, Dwight; June, Rumsey; July, Rawson; August, Dwight; September, Rumsey; October, Rawson; November, Dwight; December, Rumsey.

In the Seventh District, contested motions in actions triable in any county may be noticed for the Equity Terms in such county, but such motions will not be heard at any Special Term held at the same time and place with a Circuit, except in actions upon the Calendar for trial at such Circuit, and in which the hearing of the motions is necessary to the disposal of the cause.

COURT OF APPEALS.

Term of office fourteen years. Salary \$7,000.

Chief Judge.—Sanford E. Church, Albion; salary \$500 additional; term expires Dec. 31, 1884.

Associate Judges.—Wm. F. Allen, Albany; term expires Dec. 31, 1878. Chas. A. Rapallo, New York; Charles Andrews, Syracuse; Charles J. Folger, Geneva; terms expire Dec. 31, 1884. Theodore Miller, Hudson; term expires Dec. 31, 1886. Robert Earl, Herkimer; term expires Dec. 31, 1890.

Clerk.—Edwin O. Perrin, Jamaica.

Deputy Clerk.—E. Stanton Perrin.

COUNTY COURT AND COURT OF SESSIONS.

County Judge.—Jerome Fuller, of Brockport; salary, \$4,000, fixed by statute; term six years; term expires Dec 31, 1877.

Special County Judge.—Pierson B. Hulett; salary \$2,000; fixed by the Supervisors; term three years, expires Dec. 31, 1879.

JUSTICES OF SESSIONS.

John Borst, Ogden; Napoleon B. Jones, Wheatland.

TERMS OF COURT.

Fourth Monday of January, with a Petit Jury; Fourth Monday of March, with a Petit Jury; First Monday of May, with a Petit Jury; First Monday of June, without a Jury; Second Monday of September, with a Petit Jury; Second Monday of November, with a Petit Jury.

STRANGERS CONSULT THE DIRECTORY, *And Advertisers Reap the Benefit.*

SURROGATE'S COURT.

Surrogate.—Wm. D. Shuart; salary \$4,000; fixed by statute; term six years; term expires Dec. 31, 1877.

Sessions daily. Hours, 10 A. M. to 12½ P. M.; 2 to 5 P. M.

UNITED STATES COURTS.

Chief Justice of the Supreme Court.—Morrison R. Waite of Ohio (Fourth Circuit).

SECOND CIRCUIT COURT NORTHERN DISTRICT OF NEW YORK.

Associate Justice S. C. U. S.—Ward Hunt, of Utica, N. Y.

Circuit Judge.—Alex. S. Johnson, of Utica, N. Y.

District Attorney.—Richard Crowley, of Lockport.

Clerk.—Charles Mason, of Utica. *Deputy Clerk.*—William L. Bonney.

U. S. Marshal.—Clinton D. MacDougall, office 27 State Street.

Deputy Marshal.—Ambrose N. Lane, office 27 State Street.

U. S. Commissioners.—William W. Gilbert, 27 State Street; Joseph D. Husbands, 143 Powers' Buildings. (See page 521)

TERMS OF CIRCUIT COURT.

3d Tuesday in June, at Canandaigua; 2d Tuesday in October, at Albany. Adjourned Circuits for civil business only to use District Jury; 3d Tuesday in January, at Albany; 3d Tuesday in March, at Utica.

DISTRICT COURT.

District Judge.—William J. Wallace, of Syracuse.

Clerk.—Winfield Robbins, of Buffalo.

Deputy Clerk.—Joseph L. Herschbeck, Buffalo.

Register in Bankruptcy.—Joseph D. Husbands, Rochester; office 143 Powers' Buildings. (See page 521)

TERMS OF DISTRICT COURT.

District Court.—3d Tuesday in January, at Albany; 3d Tuesday in March, at Utica; 2d Tuesday in May, at Rochester; 3d Tuesday in August, at Buffalo; 3d Tuesday in November, at Auburn.

Bankruptcy Sessions.—Tuesdays and Fridays, at Syracuse.

Admiralty Sessions.—At Syracuse, every Tuesday.

UNITED STATES GOVERNMENT.

1877.

THE EXECUTIVE.

President.—RUTHERFORD B. HAYES, of Ohio; salary \$50,000; term expires March 4, 1881.

Vice-President.—WILLIAM A. WHEELER, of New York; salary \$10,000; term expires March 4, 1881.

THE CABINET.

Secretary of State.—William M. Evarts, of New York.

Secretary of the Treasury.—John Sherman, of Ohio.

Secretary of War.—George W. McCrary, of Ohio.

Secretary of the Navy.—Richard M. Thompson, of Indiana.

Secretary of the Interior.—Carl Schurz, of Missouri.

Postmaster General.—David M. Key, of Tennessee.

Attorney General.—Chas. Devens, of Massachusetts.

LEGISLATIVE.

Forty-Fifth Congress; commencing March 4, 1877; ending March 4, 1879.

Senators from New York.—Roscoe Conklin; term expires 1879; Francis Kernan; term expires 1881.

Representatives from New York—Numbers refer to Congressional Districts:

1 James W. Covert,	12 Clarkson N. Potter,	23 William J. Bacon,
2 William D. Veeder,	13 John H. Ketcham,	24 William H. Baker,
3 Simeon B. Chittenden,	14 George M. Beebee,	25 Frank Hiscock,
4 Archibald M. Bliss,	15 Stephen D. Mayhem,	26 John H. Camp,
5 Nicholas Muller,	16 Terence J. Quinn,	27 Elbridge G. Lapham,
6 Samuel S. Cox,	17 Martin I. Townsend,	28 Jeremiah W. Dwight,
7 Anthony Eickhoff,	18 Andrew Williams,	29 John N. Hungerford,
8 Anson G. McCook,	19 Amaziah B. James,	30 *E. Kirke Hart,
9 Fernando Wood,	20 John H. Starin,	31 Charles B. Benedict,
10 Abram S. Hewitt,	21 Solomon Bundy,	32 D. N. Lockwood,
11 Benjamin A. Willis,	22 George A. Bagley,	33 George W. Patterson.

* Thirtieth Congressional District comprises the Counties of Monroe and Orleans.

U. S. INTERNAL REVENUE.

TWENTY-EIGHTH COLLECTION DISTRICT OF NEW YORK.

(Includes the Counties of Monroe, Orleans, Livingston, Ontario, Yates, Chemung, Steuben, Alleghany).

Collector.—J. D. Decker; office 7 Powers' Buildings.

Deputy Collectors.—Charles R. Davis and Lewis C. Leist, Rochester; Geo. A. Newell, Medina; Robert N. McFarren, Penn Yan; E. G. Baldwin, F. H. Earle, Elmira.

Clerk.—John A. Davis; office hours from 9 A. M. to 3 P. M.

CUSTOM HOUSE.

DISTRICT OF THE GENESEE EXTENDS FROM PULTNEYVILLE TO OAK ORCHARD.

Office 15 Exchange Street.

By regulation of the Treasury Department, the Custom House opens at 9 A. M. and closes at 4 P. M., for the transaction of business, through the year.

Collector.—David K. Cartter.

Special Deputy.—Chas. W. Wall.

Deputy Collectors.—Jas. Hutchison, Henry B. Wilcox, Chas. A. Clark, at Rochester; Benjamin W. Wilber, Elon C. Galusha, at Charlotte.

Inspectors.—Henry L. Achilles, Wm. H. Crittenden, at Rochester.

Gaugers.—G. H. Reynolds, John W. Hannan, Rochester; John Cass, Elmira.

NEW YORK STATE GOVERNMENT.

1877.

EXECUTIVE DEPARTMENT.

Governor.—LUCIUS ROBINSON.

Lieutenant Governor.—William Dorsheimer.

Secretary of State.—John Bigelow.

Comptroller.—Frederic P. Olcott.

Treasurer.—Charles N. Ross.

Attorney General.—Charles S. Fairchild.

State Engineer.—John D. Van Buren, Jr.

Superintendent Public Instruction.—Neil Gilmour.

Superintendent Bank Department.—DeWitt C. Ellis; term 3 years.

Superintendent Insurance Department.—William Smith; term expires 1880.

State Assessors.—John S. Fowler, Auburn; James A. Briggs, Brooklyn; Sterling G. Hadley, Waterloo; term of office 3 years.

Commissioners of Fisheries.—Horatio Seymour, Utica; Robert B. Roosevelt, New York; Edward M. Smith, Rochester. *Superintendent, Seth Green, Rochester.*

Superintendent Weights and Measures.—John Patterson, Albany.

POPULATION OF NEW YORK BY TOWNS, CONSULT THE DIRECTORY.

LEGISLATIVE DEPARTMENT.

Senator for the twenty-eighth Senatorial District (comprises the County of Monroe.)—William N. Emerson.

Assemblymen.—Dist. 1, Willard Hodges, Brighton; Dist. 2, James S. Graham, Rochester; Dist. 3, Washington L. Rockwell, Clarkson.

Assembly Districts.—Monroe County is divided into three Assembly Districts; Dist. 1.—Brighton, Henrietta, Irondequoit, Mendon, Penfield, Perinton, Pittsford, Rush, Webster, Ward 16 of Rochester.

Dist. 2.—Wards 1, 2, 3, 4, 5, 6, 7, 8, 9, 10, 11, 12, 13, 14 of Rochester.

Dist. 3.—Chili, Clarkson, Gates, Greece, Ogden, Parma, Riga, Sweden, Hamlin, Wheatland, Ward 15 of Rochester.

CANALS.

COMMISSIONERS.

Elected for a term of three years. Salary \$2,000.

Eastern Division.—Adin Thayer, of Hoosic Falls; term expires Jan., 1, 1878.

Middle Division.—Christopher A. Walrath, Oneida; term expires Jan. 1, 1879.

Western Division.—Darius A. Ogden, Penn Yan; term expires Jan. 1, 1880.

Canal Auditor.—George W. Schuyler, term expires 1879.

Canal Appraisers.—Vivus W. Smith, Syracuse; Chas. G. Myers, Ogdensburgh; Hezekiah Sturges, Cooperstown; term 3 years.

OFFICERS OF THE WESTERN DIVISION.

Appointed by the Canal Board.

CANAL OFFICE AT WEIGH LOCK, SOUTH ST. PAUL STREET.

Superintendent Section 10 Erie Canal.—Wm. H. Bunn, of Brockport.

Collector.—Henry E. Rochester.

Clerks.—W. W. Cady, Edward F. Rigney.

Weighmaster.—Jacob Gerling.

Assistant Weighmasters.—Thomas H. Christy, Frank Leidecker.

Inspector.—Michael Heavey.

Division Engineer.—Wm. H. Searles; office 153 Powers' Buildings.

Resident Engineer.— office 153 Powers' Buildings.

Assistant Engineers.—John Bisgood, W. N. Radenhurst.

Superintendent Genesee Valley Canal.—Wm. A. Kirkpatrick, of Olean.

Amount receipts Erie Canal at Rochester, in 1866, \$66,898.06; in 1867, \$59,421.51; in 1868, \$49,553.37; in 1869, \$59,032.29; in 1870, \$33,018.37; in 1871, \$20,463.90; in 1872, \$16,418.12; in 1873, \$19,309.70; in 1874, \$15,307.78; in 1875, \$6,240.92; in 1876, \$8,666.24.

NOTARIES PUBLIC FOR MONROE COUNTY.

ROCHESTER.

Achilles Chas. P.
Adams Walter W.
Adlington J. A.
Allen Frederick P.
Allis Hubbard S.
Allyn Lewis
Amsden C. H.
Amsden Louis A.
Angevine O. L.
Arnoldt George.
Ashley William J.
Babcock Henry H.
Baker Chas. S.
Baker Wm. H.
Bardwell John M.
Barton Alvin L.
Bennett Horace L.

Bentley Sardius D.
Blyth Edward E.
Bottom Frank M.
Braman A. S.
Brinker Henry
Breck George
Brewster Henry C.
Brown M. F.
Burgess E. Byron
Bush D. W.
Campbell Chas. S.
Caulkins Wm. R.
Cheney Jas. E. jr.
Clackner A. S.
Clarke F. D. W.
Clarke L. Ward
Cochrane James
Cole Otis
Cooke M. W.

Corning Wm. jr.
Crandall P. M.
Crittenden DeL.
Crowley W. G.
Davis Z. L.
Dickinson Pomeroy
Ellery Frank M.
Elwood Geo. M.
Emerson Geo. H.
Enos B. F.
Evans J. J.
Fairchild H. S.
Fenner E. B.
Finding F. T.
Gillette Loren H.
Graebe Wm.
Graham James J.
Green M. H.
Griffen E. H. C.

HENRY C. WISNER,

BACCARAT TABLE DE SERVICE,
No. 33 STATE STREET.

Harder John N.
 Harris Edward
 Hawks Haywood
 Hirshfield Marcus
 Hovey Bleeker L.
 Hoyt Hiram
 Hubbard W. A. jr.
 Humphrey Geo. H.
 Huntington C. W.
 Huntington H. F.
 Husbands J. D.
 Hutchinson F. B.
 Jeffres J. H.
 Johnston Daniel. L.
 Jones W. Martin
 Jordan Jas. A.
 Jordan John A.
 Kelly Lorenzo
 Keyes Jerome
 Leiter Henry
 Luckey J. L.
 Mabbett A. L.
 Malone Patrick
 Mandeville A.
 Maurer George C.
 McGorray J. A.
 McGuire Horace
 McKelvey W. J.
 McKinney M.
 McMath E.-A.
 McNaughton Donald
 McPherson W. J.
 Michaels Marcus
 Mitchell W. G.
 Moon Joseph F.
 Morgan John S.
 Mosely D. E.
 Mudge W. R.
 Mutschler John G.
 Nash Chauncey
 O'Brien John C.
 O'Kelley Thos. P.
 Oliver W. S.
 Olmsted Wm. H.
 O'Regan John C.
 Paine Theodore S.
 Parker Wm. J.
 Phillips M. D.
 Pond Nathan P.
 Rau Joseph
 Reibling A. J.
 Ritter Franklin
 Roberts G. H.
 Robinson Arthur
 Rochester John H.
 Ross Lewin Geo. N.
 Ruckel Wm. B.
 Sargent H.
 Satterlee E. H.
 Schoenberg M.
 Seward W. R.
 Shaffer Wm. H.
 Shepard Wm. H.
 Shepardson E. A.
 Shepherd Jesse
 Sherman W. S.
 Sill Geo. W.
 Smith A. B.

Smith J Moreau
 Smith Vincent M.
 Spahn Jacob
 Stanley James W.
 Stern Simon
 Stutt J. A.
 Sweet George M.
 Thompson James E.
 Tone B. W.
 Tone T. W.
 Truesdale George
 VanIngen Bernard S.
 VanVoorhis Menzo
 Vay Rudolph
 Viele P. B.
 Vincent Edwin B.
 Vredeburch E. H.
 Wadsworth A. S.
 Ward L. F.
 Waters Wm. A.
 Webb William W.
 Wentworth Delos
 White Richard E.
 Whitley John
 Whittlesey Fred A.
 Wilbur Thomas F.
 Wilcox Seymour G.
 Wile Isaac A.
 Wile S.
 Williams Chas. M.
 Williams G. D.
 Wilson P. S.
 Wolff Abram E.
 Woodward H. H.
 Yale C. E.
 Yerkes Wm. H.
 Zimmer Fredk.
 BRIGHTON.
 Colwell John A.
 Gorham Chas. H.
 Howard Eugene H.
 CLARKSON.
 Haskell John B.
 GATES.
 Hinchey Franklin
 GREECE.
 Charlotte P. O.
 Budd D. Delmore
 Davis Darius
 Farnam Patrick jr.
 Larkin Peter
 Richmond Wm. M.
 Wilbur B. W.
 SOUTH GREECE.
 Buell A. S.
 HENRIETTA.
 Bailey C. H.
 Martin Robt.
 Williams Marvin
 MENDON.
 Honey Falls P. O.
 Holden Alexander M.
 Park Edwin F.
 Shuart D. G.
 OGDEN.
 Adams Basin P. O.
 Adams James
 Colby Oscar P.

Parmele Jas.
 Wheeler Stephen
 Spenceport P. O.
 Brigham Chas.
 Goff F. M.
 Millener Wm. S.
 PARMA.
 Bates Russell C.
 Berridge Wm.
 Efner Charles
 Efner John B.
 Hiscock J. W.
 PENFIELD.
 Auchampaugh H.
 Chadsey John H.
 Watson J. F.
 PERINTON.
 Bushnell's Basin P. O.
 Hand J. C.
 Fairport P. O.
 Benedict E. D.
 Chase W. P.
 Fonda Wm. F.
 Gleason F. B.
 Herrington Frank P.
 Holmes Kneeland S.
 Hulbert Thomas L.
 Peacock C. L.
 Ramsdell J. S.
 PITTSFORD.
 Gaskin Edward W.
 Southerland I. H.
 Steele J. M.
 True Chas. H.
 Vosburgh John B.
 RIGA.
 Churchville P. O.
 Bushnall J. H.
 Pierson E. D.
 RUSH.
 Houck Geo. H.
 Jeffords T. J.
 North Rush P. O.
 Hart Henry B.
 SWEDEN.
 Smith U. D.
 Brockport P. O.
 Beach H. N.
 Burch T. K.
 Burns John
 Conant Francis J.
 Dean Theo. G.
 Decker J. D.
 Drake John N.
 Duempelmann L. C.
 Hill Ezra N.
 Kingsbury John H.
 Merritt W. S.
 Mockford E. J.
 Norton H. P.
 WEBSTER
 Wolcott C. P.
 Wright Chas S.
 West Webster P. O.
 Dwinell Henry E.
 WHEATLAND.
 Mumford P. O.
 Kelsey E. J.

COMMISSIONERS OF DEEDS.

Abeles David
 Adams J. A.
 Adams Walter W.
 Ades Robert
 Adlington J. A.
 Agne John F.
 Aikenhead William
 Albee H. C.
 Aldridge G. W.
 Alexander James
 Alexander John
 Allen C. M.
 Amsden Louis A.
 Andrews J. Sherlock
 Andrews W. Y.
 Angevine Edward
 Angle James L.
 Armstrong Geo.
 Babcock H. H.
 Babcock John W.
 Baetzel J. G.
 Baker W. H.
 Bancker John
 Bardwell John M.
 Barker Hiram L.
 Barnard Henry, jr.
 Barron M.
 Barrows H. N.
 Barry C. P.
 Bates Wm. M.
 Bausum Geo. F.
 Begy Geo. A.
 Benedict L. C.
 Benjamin C. S.
 Bennett J. B.
 Bennett W. M.
 Benton G. A.
 Berna N. F.
 Bernhard Chas.
 Billings A. H.
 Boss A.
 Bottum F. M.
 Bowen Jno. J.
 Bradler Frank X.
 Brayer John
 Brayer N. A.
 Brewer H. S.
 Briggs Hamlet S.
 Brinker H.
 Brothers Peter R.
 Brotsch Chas.
 Brown Chas. A.
 Brown Henry S.
 Brown John M.
 Brown Wm. R.
 Brownell F. E.
 Buckley Thos.
 Budd Daniel
 Buell Walter
 Burgess J. A.
 Burns Peter
 Burton Fredk.
 Butler W. G.
 Cady W. W.
 Campbell Chas. S.
 Caring Geo.
 Caring William
 Caulkins W. R.

Chapin E. D.
 Cheney A. Cole
 Cheney James E. jr.
 Chamberlain Philetus
 Child J. H.
 Churchill F. L.
 Clackner A. S.
 Clark Wm. H.
 Cochrane James
 Cole Anthony
 Cole Otis
 Cook Louis C.
 Cooke Martin W.
 Cowley E. A.
 Crittenden DeL.
 Crittenden Wm. B.
 Crouch Geo. W. jr.
 Crouch Wesley
 Culver J. Z.
 Cullinan John
 Cumings W. H.
 Cunningham V. W.
 Curran Jos. H.
 Cushman Abram H.
 Cutler J.
 Dake L. E.
 Dana W. H.
 Darrow Erastus
 Dano Matthew
 Davis Charles R.
 Davis Geo. P.
 Davis Hiram
 Davis John A.
 Davis Wm.
 Davison C. C.
 Decker G. C.
 Demorest A. H.
 Deyo J. M.
 Dickinson P. P.
 Doane E. M.
 Donnelly Samuel
 Doyle Henry F.
 Dransfield S. M.
 Dransfield Thomas
 Draper Geo. P.
 Drees August
 Dryer Rufus K.
 Dubelbeiss M.
 Duffy Thomas
 Dunning J. M.
 Durand J. E.
 Edgerton H. L.
 Elwood Geo. M.
 Eilinger H. S.
 Ely Alfred
 Embry F. W.
 Emerson Geo. H.
 Emerson W. J.
 Emerson W. N.
 Enos B. Frank
 Evans Chas. D.
 Evans James P.
 Fairman H. M.
 Fanning J. R.
 Farber G. J.
 Fee Owen F.
 Feely D. C.
 Felix Joseph

Fichtner David G.
 Filon M.
 Fish Henry L.
 Fiske E. B.
 FitzSimons M. H.
 Flynn Luke R.
 Forner Chas J.
 Frank George F.
 Frauenberger G.
 Freeman B. F.
 Freeman Geo. H.
 Frost Henry C.
 Fulton N. C.
 Gallagher Wm. D.
 Garlock J. S.
 Gerling Jacob
 Gillette L. H.
 Glover E.
 Goddard Lewis J.
 Gormly John
 Gorton Homer
 Granger Chas. H.
 Griffen E. H. C.
 Hackstaff N. T.
 Halsey Abram
 Hanford H. S.
 Harder J. N.
 Hare Wm. B.
 Harris B. F.
 Harrison Henry
 Harrison J. M.
 Hathaway J. C.
 Heavey C. H.
 Hettig F. A.
 Hetzel C. F.
 Hills Isaac
 Hitchcock Fred. A.
 Hobbie C. R.
 Hoffman Joseph
 Hollister S. G.
 Hotchkin J. W.
 Hotchkiss John
 Hovey L. H.
 Hoyt Chas. E.
 Hoyt Lewis S. Jr.
 Hubbell W. S.
 Hufeland John F.
 Hullett T. W.
 Humphrey Geo. H.
 Hungerford Thos. A.
 Hunn Joseph S.
 Husband Thos. B.
 Hussey Chas. G.
 Ireland W. H. H.
 Irwin Francis J.
 Janes W. S.
 Jansen A.
 Jarrard R.
 Jeffords C. A.
 Jeffres J. H.
 Johnston D. L.
 Joiner Martin
 Jones Horace
 Jones R. D.
 Jordan Julius C.
 Jordan Jas. A.
 Kase Nicholas
 Kelly J. M.

Kelly Lorenzo
 King S.
 Kingsley H. A.
 Kline John
 Klinkhammer Henry
 Knobles Joseph W.
 Knope Joseph
 Lauer F. C. Jr.
 Lawson A.
 Leavenworth Eli
 Leckinger Martin
 Leidecker F.
 Leutchford A.
 Levet W. B.
 Leyden M.
 Maher M. J.
 Mandeville Wesley
 Margrander Jacob
 Marshall D.
 Martin A. H.
 Martens W. G.
 Mathews H. W.
 Mauder John
 May Gustave
 McAlpine B. D.
 McDonald A.
 McDonald Cornelius
 McDowell S. V.
 McGuire Horace
 McIntyre Patrick
 McKelvey W. J.
 McLean H.
 McMillan Thos.
 McNaughton H. D.
 McPherson Wm. J.
 Meeker A.
 Merriman M. H.
 Messmer George
 Meyer C. W.
 Meyer John A.
 Miller A. J.
 Miller Chas. A.
 Miller Peter G.
 Milliman R.
 Mogridge John
 Montgomery Thos. C.
 Montgomery W. A.
 Mordoff M. C.
 Morris H. W.
 Morrison Thomas W.
 Morrison W. F.
 Moseley J. B.
 Moser A. M.
 Moshier I. V.
 Mutschler John G.
 Neville Thomas J.
 Newton L. M.
 Nientimp Ignatz
 Niven David
 Niven David Jr.
 Noyes Milton
 Nutting Geo. H.
 Oatley Wm. R.
 O'Brien J. C.
 O'Dea M. F.
 O'Kelly Thomas P.
 Oliver William
 Olmstead W. H.
 O'Neil E. J.
 Osborn N. P.

Osborn W. J.
 Padley Chas. A.
 Palmer Chas. W.
 Palmer John P.
 Palmer W. L.
 Parsons Theron E.
 Parsons W. Otis
 Pelling W. H.
 Perry Chauncey
 Pierce H. G.
 Pierce N. A.
 Pierpont J. E.
 Pike James B.
 Potter C. E.
 Powers D. W.
 Quin John
 Raines Geo.
 Raines Wm. G.
 Rau Joseph
 Raymond E. L.
 Reibling A. J.
 Relyea L. F.
 Rew Francis S.
 Rickard J. P.
 Ripsom George E.
 Ritter F.
 Roberts G. Henry
 Robinson B. D.
 Robinson R. D.
 Rochester Henry E.
 Roe John E.
 Rogers H. T.
 Rogers W. H. H.
 Row C. E.
 Runnyan C. A.
 Ryan J. B.
 Sage W. L.
 Sandway Wm. F.
 Sargent A. H.
 Scheier Frank
 Schermerhorn R. E.
 Schlefer J. Jr.
 Schlegel F.
 Schoeffel F. A.
 Schoenberg M.
 Schutte J.
 Scrantom Edwin
 Seitz Chas. W.
 Semple A. M.
 Shepard W. H.
 Shepherd Jesse
 Sheridan Peter
 Sheridan Wm. J.
 Shuart W. H.
 Simpson Wm. T.
 Smith Henry F.
 Smith Wm. S. Jr.
 Spahn Jacob
 Sparr J. Chas.
 Sprague Geo. W.
 Staermer J.
 Stallman Fred P.
 Stanley J. W.
 Stebbins J. W.
 Stephany John
 Stevens O. H.
 Stewart F. J.
 St. John C. M.
 St. John W. H.
 Stone J. L.

Stroup John W.
 Stull J. A.
 Sulley Darell D.
 Sullivan H. J.
 Sullivan Josiah
 Taylor P. W.
 Terry S. H.
 Thomas B. F.
 Thomas George W.
 Thompson W. M.
 Tippetts W. H.
 Tracy Clark D.
 Tracy J. T.
 Tracy W. H.
 Truesdale George
 Tubbs J. Nelson
 Tucker H. D.
 Turner Price T.
 Turvey M. A.
 Tuttle G. W.
 Tyler Chas. M.
 Upton F. S.
 Van Voorhis Quincy
 VanZandt L. I.
 Varnum Jonas P.
 Vay Rudolph
 Vose Frederick
 Wagner Wm.
 Walker F. C.
 Wall Chas. G.
 Walter J. A. P.
 Ward Herbert L.
 Ward Joseph B.
 Warner Geo. E.
 Watson Wm. G.
 Watters J. E.
 Webb W. W.
 Webster E.
 Wegman J.
 Weicher F. B.
 Wentworth Delos
 Wentworth L. R.
 Wheeler A. G.
 White Henry E.
 White T. E.
 Whitley John
 Whitney W.
 Widman Christian
 Widman J. C.
 Wiedemann F. G.
 Wilber T. F.
 Wile Julius M.
 Wile S.
 Williams C.
 Williams C. M.
 Wilson C. H.
 Wilson Geo. W.
 Wilson J. H.
 Wilson P. S.
 Winchell C. E.
 Wolf Chas. G.
 Wolf Abram E.
 Wolf M. E.
 Wolters C. F.
 Wolz Wm.
 Wood Daniel
 Wood W. R.
 Wooden L. M.
 Woodruff S. R.
 Woodworth C. C.

PENAL ORDINANCES OF THE CITY OF ROCHESTER.

CHAPTER I.

RELATING TO NUISANCES.

Passed November 11th, 1862.

The Common Council of the City of Rochester do ordain as follows :

SECTION 1. No person shall make, aid, countenance, or assist in making any **noise, disturbance**, or improper diversion in any of the streets, public squares, lanes or alleys, in the city of Rochester, nor shall any assemblage or crowd of persons collect in such streets, public squares, lanes or alleys, or on any of the bridges, to the annoyance or disturbance of any of the citizens or others, under a penalty of **TEN DOLLARS** for each offence.

No person shall sound any **gong** in the street, or in any alley, upon any sidewalk, or upon any piazza, balcony steps or platform, adjoining any sidewalk or street in the city of Rochester, under a penalty of **TEN DOLLARS** for each offence.

No tenant or occupant of any dwelling shall suffer or permit any **gong** to be sounded upon any street, alley or sidewalk, or upon any piazza, balcony, stoop, step or platform, adjoining any street or sidewalk in said city, under a penalty of **TEN DOLLARS** for each offence.

§ 2. No person shall **drive or ride**, or cause or suffer to be rode or driven, any horse, mare, gelding or other animal, in or through any public street, lane or alley of said city, at a speed exceeding six miles an hour, under a penalty of **TEN DOLLARS** for each offence.

§ 3. No person or persons shall **ride or drive**, or cause to be rode or driven, any horse, mare, gelding or other animal, upon or over any of the bridges within said city, except Main and Buffalo street bridge; or over the cross-walk at any corner of a street, lane or alley, faster than a walk, under a penalty of **FIVE DOLLARS** for each offence.

§ 4. No person shall leave any horse, mare, gelding or other animal standing in any public street or alley, within said city, without being well secured, **tied or fastened**, under a penalty of **FIVE DOLLARS** for each offence.

§ 5. No person shall throw or deposit any straw, shavings, lime, ashes, refuse coal, scraps, slops, **dirt or rubbish** of any description, or the contents of any bed, into or upon any street, park, lane or alley in the said city, under a penalty of **TWO DOLLARS** for each offence.

§ 6. No person shall deposit, or cause to be deposited, any dead animal, fish, or putrid meat, entrals, shells of oysters or clams, decayed fruit or vegetables, or any other filthy or **offensive substance**, in or upon any **public street**, lane, park or alley, or on the surface of the ground in any lot, or in any canal, or any basin attached thereto, or in the Genesee river except as hereinafter provided, or in any mill-race, or on any bank thereof of said city, or suffer or permit any stagnant or filthy water, or putrid or unwholesome meats, decayed fruits or vegetables, or other filthy or offensive substance, to remain on his or her lot, or in his or her house, or other building or cellar, or in or upon any boat in any canal, or in the Genesee river, within the limits of this city, under a penalty of **TWENTY-FIVE DOLLARS** for each offence, and the expense and charge which the said corporation shall incur in removing or abating such nuisance.

The police Justice, or any Alderman, Superintendent of Streets, or any person authorized by them, or either of them, or any policeman, may at any time enter into or upon any house, cellar, boat, lot or other place, and remove or abate such **nuisance** in such manner as shall be judged best. And every person obstructing or hindering such removal or abatement shall forfeit and pay a penalty of **TWENTY-FIVE DOLLARS** for each offence.

§ 7. No person shall fly a **kite** within the said city under a penalty of **TWO DOLLARS** for each offence.

§ 8. No person shall, under a penalty of **TWENTY-FIVE DOLLARS** for each offence, sell, or keep, or expose for sale, any gunpowder, or India or China or other fire crackers, rockets, or other preparations from **gunpowder**, **without license** therefor from the common council. And the Mayor of said city, or any Alderman, or the City Superintendent, is hereby authorized to enter upon the premises where the same are kept, and to seize or destroy or otherwise dispose of the same.

§ 9. No person shall fire or set off any gunpowder, cracker, squib or rocket, or **firework**, or fire any pistol, gun or cannon, or throw any fire ball, or make any bon-fire, or aid or abet therein, in any part of the said city, under a penalty

of FIVE DOLLARS for each offence. But this section may be suspended in any particular and as to any person, in the discretion of the Mayor.

§ 10. No person shall cast or throw any **hide or skin**, tanned or not tanned, out of any door or window of any building, above the first story, fronting on any street, or cause any such untanned hide to be suspended from, or laid on any post or elsewhere, in any street of such city, under a penalty of TWO DOLLARS for each offence.

§ 11. It shall be lawful for any person to **bathe or swim** in the Genesee river, or in the Erie or Genesee Valley canals within the city of Rochester, provided such persons wear tights, pants or shirts.

§ 12. No person shall keep a **nine-pin or bowling alley**, or billiard table, within said city, without a license therefor from the common council, under a penalty of TEN DOLLARS for each and every day the same shall be so kept.

§ 13. No person keeping an alley commonly called a nine-pin alley, **bowling alley or a billiard table**, within the city, shall permit any game to be played thereon after ten o'clock in the evening, or before eight o'clock in the morning; nor shall any such person suffer or permit any minor or apprentice to play at said alley or table at any time whatever, under a penalty of FIVE DOLLARS for each offence.

§ 14. Any person who shall keep a **disorderly house**, or a gaming house, or a room or rooms within this city for either or both of these purposes, shall, upon conviction therefor, pay a penalty of not less than FIFTY DOLLARS.

Any person who shall have or keep a house, building or place in the city in which any e. o. table, keno table, faro bank, shuffle board, bagatelle, playing cards, or any instrument, device or thing employed for **gambling**, shall, by or with the consent or permission of such person, his agents or servants, be kept or used, whereon or with which money shall in any manner be played for, shall be subject to a fine of not less than FIFTY DOLLARS.

Any person who shall play for liquor, beer, cider, or other article, or permit the same to be played for, as above stated, shall be subject to a fine of not less than FIVE nor more than FIFTY DOLLARS.

Any owner or keeper, or any person within such disorderly or gambling house, room or rooms, building or place, who shall refuse to permit the Mayor, any Alderman, the Police Justice, Chief of Police, or any policeman to enter the same, or shall **obstruct or resist** the aforesaid officers (or persons summoned by them to assist) in entering such place, or in the **destruction of any instruments** or devices employed in gambling in such places, shall be subject to a fine of not less than TEN nor more than ONE HUNDRED DOLLARS.

§ 15. No person shall cut, **injure, deface or tarnish**, any public building, bridge, street sign, or any property belonging to the corporation; nor any well, pump, fence, tree, awning, useful or ornamental improvement, or public work in said city; nor break any window or window glass in any private or public building, or place of worship; nor aid, abet, or assist therein, under a penalty of TEN DOLLARS for each offence.

§ 16. No boat **bell** shall be rung, nor shall any **signal horn**, trumpet, or other instrument, be blown or played for a signal within said city on Sunday. nor shall any bell connected with or used for any railroad depot, be rung within said city on Sunday, under a penalty of FIVE DOLLARS for each offence.

§ 17. No person shall **post any bill or card** or advertisement on any building or fence in said city, without leave from the owner or occupant, nor upon any public bridge, under a penalty of FIVE DOLLARS for each offence.

No person shall carry, or procure to be carried, any sign, bill, card or advertisement for the purpose of advertising any business, profession, trade, place of amusement, or occupation, through or upon any of the streets or sidewalks of said city, under a penalty of FIVE DOLLARS for each offence.

§ 18. No person shall **solicit alms** within said city, without the written permission of the Mayor, nor after thirty days from the date of said permission, or the granting of the same, which written permission shall be presented and shown at the time of soliciting, under a penalty of TWO DOLLARS for the first offence, and FIVE DOLLARS for every subsequent offence.

§ 19. No runner, stage driver or other person, shall **solicit passengers** travelers, or other persons, in any of the public streets, railroad depots, or public places, or on any wharf, or on board of any boat or stage, within said city, for any railroad car, boat, stage or carriage, or for any public inn or tavern, under a penalty of FIVE DOLLARS for each offence.

§ 20. No owner or possessor of any swine, horses, sheep, goats, cows, or other **cattle**, shall suffer any such animal or animals to run or to be at large in

any of the public streets, lanes, alleys, or parks within said city, under the penalty of ONE DOLLAR for each animal so running or being at large.

§ 21. No owner or possessor of any **goose or geese, ducks,** or other fowls, shall suffer any such fowl to run or to be at large in any of the public streets, lanes, alleys, or squares within said city, under a penalty of TWENTY-FIVE CENTS for each fowl, &c., so running or being at large.

§ 22. No **dog** shall be permitted to go abroad in any of the streets, squares, lanes, alleys or public places in this city, without being led and securely confined by a chain or string, or properly muzzled, under a penalty of TEN DOLLARS for each offence, to be recovered against the owner or possessor of such dog, or the person who harbored such dog within two days previous to the time of such dog being found so going abroad.

§ 24. No person or company of persons shall exhibit or perform for gain or profit, any **theatrical or circus** representations or exhibitions, or any paintings, animal or animals, or other natural or artificial curiosity, or any puppet show, wire or rope dance, or any other idle show, acts or feats which common showmen, mountebanks or jugglers usually practice or perform, or any concert, musical entertainments, exhibition or dances, or series of lectures for private emolument or gain, without having obtained a **license** for the same from the common council of said city; and no owner or occupant of any house, outhouse, yard or other place, shall furnish or allow the same to be used for the accommodation of such exhibition or performance, unless such license be obtained as aforesaid, under a penalty of FIFTY DOLLARS for each offence.

§ 25. The Mayor or other officers for the time being exercising the duties of the office of Mayor, may, whenever an application cannot in the first instance be made to the common council, grant **licenses** for public shows and exhibitions, on the payment into the treasury of such sums as the Mayor or said officer shall direct; such license to be valid until the next ensuing meeting of the common council.

§ 26. No person shall construct or cause to be constructed within the said city, any **vault** to be used for the purpose of a **privy**, without special permission from the board of health, Mayor, or Health Physician, under a penalty of FIFTY DOLLARS for each offence.

§ 27. Every resident owner of every inhabited lot in said city, and the occupant of every such lot, when the owner thereof is a non-resident, shall provide and keep upon such lot a convenient **privy**, with a vault at least four feet deep, under a penalty of FIVE DOLLARS for every twenty-four hours any violation of this ordinance shall be continued.

§ 28. All owners and keepers of **hotels, taverns,** boarding houses, factories, arcades, warehouses and establishments where more than ten persons are habitually gathered or employed, within the said city, shall cause to be constructed on their respective premises, one or more strong wooden boxes, slides or drawers, of suitable dimensions, provided with a convenient handle at each end, and with moveable lids, which may be fitted thereto perfectly tight; and shall cause such boxes to be placed under the seats of their respective privies, as a substitute for vaults now in use; and shall cause such boxes to be carried away and emptied by licensed scavengers, into places to be designated by the Mayor or board of health, and washed out perfectly clean, and again replaced at least once in each week, from the first day of May to the first day of October in each year, or oftener, as the board of health shall direct, under a penalty of FIFTY DOLLARS for each offence.

§ 29. No person shall, under the penalty of FIFTY DOLLARS for each offence, empty or deposit the contents of any tub or receptacle out of any privy, vault or cess pool into any street, alley, canal or public square, or into the river, except at places designated therefor by the Mayor or board of health.

§ 30. No person shall build or cause to be built, a **privy** on or near the **bank of any canal**, or on or near the bank of any basin or slip, within said city, in such manner as that the same shall communicate with said canal, basin or slip; and all owners and occupants of privies already built in such manner, shall not use such privies except with boxes, slides or drawers, as described in the twenty-eighth section of this ordinance, under a penalty of FIFTY DOLLARS for each offence.

Nothing herein contained shall apply in any manner to any privy, the contents of which are carried into any sewer of ample dimensions, and washed out by a suitable supply of water.

§ 31. It shall be the duty of the **City Superintendent**, or such other persons as may be specially authorized for that purpose by the Board of Health (and such Superintendent or person so authorized shall have power) to enter into and upon, and **examine** any lot, yard, building, cellar, alley, basin, slip,

sink, drain, vault or privy, or any other place within the limits of the said city of Rochester; and if the same shall be found to be foul, incumbered with rubbish, damp, sunken or ill-constructed, or to contain any filth or other offensive substance or nuisance, to direct the removal of all such nuisance, filth, other offensive substance, or the cleansing or repairing of any drain, vault or privy, upon any such lot of ground or premises, by the owner or agent of the owner, lessor, lessee, or occupant of the same, within twenty-four hours after such directions from such Superintendents or other person. Any person who shall refuse or neglect to comply with such directions after such notice as aforesaid, shall forfeit and pay a penalty of TWENTY-FIVE DOLLARS for each offence.

§ 32. No person shall place or post, or cause or permit to be placed or posted, in any street or on any bridge in said city, any **handbill** or **advertisement** giving notice that any person has, or professes to have skill in the treatment or curing of any disorders, **disease**, or giving notice of the sale or exposure to sale of any nostrum or medicine, under the penalty of TEN DOLLARS for each offence.

§ 33. The Mayor may from time to time license such and so many persons as he shall deem proper, who shall be the **scavengers** of said city, whose licenses shall expire on the first day of July next, after the same shall be granted.

Such scavengers shall execute a bond to the city of Rochester in the penalty of two hundred and fifty dollars for the faithful performance of their duty and under the regulations prescribed by the Board of Health.

From and after the first day of July, 1876, the contents of any privy vault, box, drawer or cess pool, shall not be removed, except in air and water tight receptacles, and in the manner and by such apparatus as shall be prescribed by the Board of Health of the city of Rochester, under a penalty of TWENTY-FIVE DOLLARS for each offence.

§ 34. Every execution issued upon a judgment recovered for a **violation** of any and all of the preceding sections of the **ordinance**, shall command the amount to be made of the property of the defendant, if any such can be found, and if not, then to commit the defendant to the Monroe county penitentiary for the period of not less than TEN nor more than THIRTY DAYS.

§ 35. Any person who shall be guilty of keeping or maintaining, or be an inmate of, or in any way connected with, or any way contribute to the support of any disorderly house or **house of ill-fame**, or place for the practice of fornication, or knowingly own or be interested as proprietor or landlord of any such house, shall, on conviction for the same, be liable to be fined in any sum not exceeding ONE HUNDRED DOLLARS, and in default of payment of the penalty imposed, shall be imprisoned in the Monroe county penitentiary, or county jail, for any period not exceeding ONE HUNDRED AND THIRTY DAYS.

§ 36. Any female who shall be convicted of being an inmate of any house of ill-fame, or place for the practice of fornication, or shall be found loitering or strolling about the streets of the city, by day or night, without any regular lawful business, or who shall be convicted of being a prostitute, shall be subject to a penalty in a sum of money of not less than TEN nor more than FIFTY DOLLARS, and in default of payment or recovery of such penalty imposed, shall be subject to imprisonment in the Monroe county penitentiary for a term not exceeding THREE MONTHS.

§ 37. The Mayor, Police Justice, Chief of Police, any alderman or policeman, or persons summoned by them, or by any of them, to aid them, may enter any disorderly house, **house of ill-fame**, house of prostitution or assignation, or **gambling house**, or room, and arrest, with or without a warrant, any suspicious persons found therein, and destroy any instruments or devices employed in gaming in such places; and if admission be refused, may enter by force, by breaking the doors or otherwise.

§ 38. Any person who shall, within the city, appear in a state of nudity, or in a dress not belonging to his or her sex, or in an **indecent** or **lewd dress**, or make an indecent exposure of his or her person, or shall sell, or offer to sell, any indecent or lewd book, picture or other thing, or shall exhibit or perform any indecent or immoral play, or other representation, shall be subject to a fine of not less than FIFTEEN DOLLARS, and in default of the payment of the penalty or fine imposed, shall be subject to such term of imprisonment in the Monroe county penitentiary, not exceeding THREE MONTHS, as the magistrate shall deem proper.

§ 39. Any person who shall be drunk, or shall be in a state of **intoxication**, in any highway, street, alley or public place in the city, or in any private house or place, to the annoyance of any person or citizens, shall be liable to a fine not exceeding TEN DOLLARS, and in default of the payment of the fine or pen-

alty imposed, shall be subject to imprisonment in the penitentiary not less than **TEN DAYS** nor more than **THREE MONTHS**.

§ 40. No person or persons, without the permission of the owner, shall molest, **drive away** or take from any of the public streets of the city of Rochester any **horse, mare, or gelding**, belonging to another person; and any person or persons who shall so molest, drive away, take or use any horse, mare or gelding, shall, upon conviction, be sentenced to the Monroe county penitentiary for a period of not less than **THIRTY DAYS**.

§ 41. No person shall carry on, within the city of Rochester, any business or **manufactory** of such a character, or in such a manner, as shall produce or cause such a dense smoke, or such loud and disturbing noises as to be a nuisance; nor shall any person in the process of any manufactory or business, or in any manner cause to be set afloat in the air, or scattered and deposited upon any houses or lands within the city, cinders or soot so as to be a nuisance; and no person shall carry on any manufactory or business in said city, of such character, or in such a manner as shall cause or produce disturbing noises in any of the streets of the city. Every person who shall violate or offend against any provision of this section, shall forfeit and pay a penalty of **FIFTY DOLLARS**, and the further penalty of **FIFTY DOLLARS** for every day that such offence shall continue after notice from any city officer to the offender, to discontinue the same; but every manufactory or business already established, and now actually in operation or carried on, shall be excepted from the operation of this act.

§ 42. Every execution issued upon a judgment recovered for a violation of this ordinance, or any provision thereof, except as herein otherwise provided, shall command the amount to be made of the property of the defendant, if any such can be found, and if not, then to commit the defendant to the Monroe county penitentiary for a period not exceeding **TWENTY DAYS**.

CHAPTER III.

HACKNEY COACHES AND CARRIAGES.

Passed June 10th, 1868.

The Common Council of the City of Rochester do ordain as follows: extract—

SECTION 6. Hackney coaches, cabs or carriages, **waiting for employment** shall at all times **stand**, Sundays excepted, on the south side of W. Main street, from Irving place to Fitzhugh street, with the horses' heads towards the east, and on the west side of Irving place from W. Main street to the south gate of Court House lawn; and on the east side of Fitzhugh street from W. Main street to said south gate, with the horses' heads towards the north; and on Front street from Mumford street to the N. Y. Central Railroad depot, with the horses' heads towards the south; on the east side of Exchange, opposite the Genesee Valley depot; and on the south side of Main street from the west bank of the Genesee river to the east bank thereof, with the horses heads towards the east; or at such other place or places as the Mayor, under the direction of the common council, may designate, and not elsewhere, under the penalty of **FIVE DOLLARS** for each offence, to be sued for and recovered from the owner or driver thereof, severally and respectively.

§ 8. The prices or **rates of fare** to be taken or paid to the owner or drivers of hackney coaches, cabs or carriages, shall be as follows, to wit:

1st. For conveying a passenger within the limits herein described as territory No. 1; and which is designated on the map as territory included within the red lines thereon, **FIFTY CENTS**.

2d. For conveying a passenger from any point within the blue lines or territory herein described as No. 2, to any point outside of the limits of territory No. 1; and within the limits herein described as territory No. 2, and which is designated on the map as territory included within the blue lines, and between the red and blue thereon, **SEVENTY-FIVE CENTS**.

3d. For conveying a passenger from any point within the limits of the city to any point outside the limits of territory No. 2, and within the limits herein described as territory No. 3, and which is designated on the map as territory included within the city lines, and between the blue and city lines thereon, **ONE DOLLAR**.

4th. For each additional passenger, **TWENTY-FIVE CENTS**.

5th. **Half-fare** shall be allowed for returning to place of starting, provided there is a detention of not longer than fifteen minutes; when over that full fare.

6th. For conveying a pleasure party to **Mt. Hope** and return, **THREE DOLLARS**—one hour being allowed at the grounds.

7th. For the use of a hackney coach, cab or carriage **by the hour**, to the extent of the capacity of the vehicle, **ONE DOLLAR AND FIFTY CENTS**, and the same proportion for fractional parts of an hour.

HENRY C. WISNER, *THE CELEBRATED Sole Agency "MOSELLE WARE" -- No. 38 STATE STREET.*

8th. For attending a funeral with passengers, including charges for necessary detention and returning with passengers from house, **THREE DOLLARS**.

9th. For **children** between eight and twelve years of age, half price only to be charged, and for children under eight years of age, no charge is to be made.

10th. A sum exceeding ten dollars shall not be demanded for the use of any hackney coach, cab or carriage in carrying persons to and from the polls on **election day**.

11th. In case of a dispute or **disagreement** between the driver of any hackney coach, cab or carriage, and the hirer or occupant thereof, when demanded, said driver shall drive to the nearest policeman, who shall decide the matter, and no charge shall be made for the extra drive or ride.

Territory No. 1, for which fifty cents is to be charged; extends on N. St. Paul street to Gorham; on N. Clinton st. to Ward; on North st. to Hudson; on Scio to Tappan; on E. Main st. to University av.; on East av. to Union; on Monroe av. to Union; on Broadway to Alexander; on South av. to Alexander; on Mt. Hope av. to Alexander; on Exchange st. to Glasgow; on Plymouth av. to Glasgow; on Caledonia av. to Glasgow; on Reynolds st. to Hunter; on West av. to Reynolds; on Brown st. to Maple; on Magne st. to Grape, and on State st. to Lyell.

Territory No. 2, for which seventy-five cents is to be charged, lies outside of Territory No. 1, and extends on N. St. Paul st. to Lowell; on Clinton st. to Lowell; on North st. to Woodbury; on Scio st. to Lewis; on E. Main st. to Prince; on University av. to Prince; on East av. to Meigs; on Monroe av. to Meigs; on Broadway to Meigs; on South av. to Gregory; on Mt. Hope av. to Clarissa; on Exchange to Clarissa; on Plymouth av. to Bartlett; on Frances st. to Bartlett; on Genesee st. to Champlain; on West av. to Brown; on Brown st. to West av.; on Orange st. to Orchard; on Lyell st. to Orchard; and on Lake av. to Jones av.

Territory No. 3 embraces all of the city outside of Territory No. 2.

§ 9. No owner or driver of any hackney coach, cab or carriage in the city of Rochester, shall ask, demand or receive any **larger sum** than he or they may be entitled to receive as aforesaid, under the penalty of **TEN DOLLARS** for every such offence, to be sued for and recovered from the owner or owners or the driver of any such coaches, cabs or carriages, severally and respectively; and no such owner or driver shall demand, or receive from any such person or passenger, any **extra compensation**, or any sum whatever, for carrying and transporting with such person or passenger, in or upon such hackney coach, cab or carriage, any ordinary luggage belonging to any such person or passenger, to or from any of the points or distances above mentioned.

§ 10. The **number** of the license of every hackney coach, cab or carriage shall be painted in legible characters on the outside thereof, or on the lamps, and a printed copy of the map describing the territory, and of the different rates of fare to be charged, together with section eight of this ordinance, shall be framed and hung up in some conspicuous place in the inside of such coach, cab or carriage, under a penalty of **TEN DOLLARS** for each offence, to be sued for and recovered from the owner or driver of such hackney coach, cab or carriage, severally and respectively.

Every driver of a hackney coach, cab or carriage, licensed as hereinbefore provided, shall, on each and every occasion, when his carriage shall be hired, deliver to the hirer thereof a **card**, with the name of the owner, the driver, and the number of the hack thereon, under a penalty of **FIVE DOLLARS** for each offence, to be sued for and recovered in the manner herein provided.

§ 12. No owner or driver of any hackney coach, cab or carriage, while on the stand heretofore designated, or whilst waiting for employment at any place other than the house or stable of the owner thereof, between the hours of sunrise and ten o'clock in the evening, shall **refuse and neglect to convey any person** or persons to any place or places within the limits of the city; upon being applied to for that purpose, and upon being tendered the fare for the same, under a penalty of **FIVE DOLLARS** for every such refusal or neglect, to be sued for and recovered of the owner or driver of any such hackney coach, cab or carriage, severally and respectively.

CHAPTER XXXIV.

PROTECTION OF THE FIRE ALARM TELEGRAPH.

Passed February 3d, 1869.

The Common Council of the City of Rochester do ordain as follows:

SECTION 1. Any person who shall make or cause to be made or have in his possession any **key**, impression or duplicate of any signal box of the fire alarm

POPULATION OF NEW YORK BY TOWNS, CONSULT THE DIRECTORY.

telegraph in said city, without the express permission or authority of the committee on fire department of said city, shall forfeit and pay a penalty of TEN DOLLARS for each offence.

§ 2. No person shall give or cause to be given a **false alarm** with intent to deceive, or to pull the slide of any station or signal box, except in case of fire in said city, or to tamper, meddle or in any way interfere with said signal boxes or any part thereof, or to cut, break, injure, deface or remove any of said boxes, or any part or portion thereof, or any wires or supports thereof, connected with any part of said fire alarm telegraph, or to make any connection or communication therewith, so as to interrupt or interfere with the proper working of the same, or with intent to injure, break or destroy any machinery or fixtures connected therewith, except the owner, agent or occupant of any house or building, or other private property, on which such telegraph or any part thereof may be suspended or otherwise; provided such owner, agent or occupant give notice of the same to the fire department committee of the common council. Any person violating any of the provisions of this section shall forfeit and pay a penalty of ONE HUNDRED AND FIFTY DOLLARS.

§ 3. Every execution issued upon a judgment recovered for a **violation** of any of the provisions of section 1 of this ordinance shall command the amount to be made of the property of the defendant, if any such can be found, and if not then to commit the defendant to the Monroe county penitentiary for a period of TEN DAYS; and for a violation of any of the provisions of section 2 of said ordinance shall command the amount to be made of the property of the defendant, if any such can be found, and if not, then to commit the defendant to the Monroe county penitentiary for a period not exceeding NINETY DAYS.

CHAPTER XXXV.

FIRES AND THE FIRE DEPARTMENT.

Passed March 3d, 1869.

The Common Council of the City of Rochester do ordain as follows :

SECTION 1. The Fire Marshal and Chief Engineer of the city of Rochester, under the direction of the fire department committee of the common council shall furnish to the Mayor, each member of the common council, press reporters and insurance agents of the said city, a suitable **badge** by which they may be designated.

§ 2. Every person acting as a member of the fire department, while on duty attending fires, shall wear such **badge** on some conspicuous place on his person, so that he may be known and distinguished as such.

§ 3. No person shall wear a **badge**, corresponding to those worn by the members of the fire department of said city, at any fire therein, except the Mayor, members of the common council, press reporters and insurance agents.

§ 4. No person shall enter any dwelling, store or building that may be on fire or adjacent thereto, during the continuance thereof; nor remove, assist, or attempt to remove any personal property therein, without the permission of the Fire Marshal or Chief Engineer of the fire department of said city, **without** having on a **badge** recognized by the Fire Marshal, except owners of property therein or their agents, the police commissioners, police officers, the Mayor, members of the common council, press reporters and insurance agents. Nor shall any person, during the continuance of any fire in said city, in any manner **hinder, delay** or obstruct the members of the fire department, police officers or other officers of said city in suppressing such fire or the removal of property liable to be consumed thereby.

§ 5. A **receipt** shall be given for each badge delivered by the Fire Marshal, and all persons holding such badges are prohibited from selling, lending or giving them away; and said badges are to be returned to the Fire Marshal when demanded by him, or when they cease to be entitled to them, by expiration of their term of office, or otherwise.

§ 6. Every person offending against any of the provisions of sections 2, 3, 4 and 5 of this ordinance, shall, upon conviction thereof, forfeit and pay a penalty of TWENTY-FIVE DOLLARS for each offence. Every execution issued upon a judgment for the violation of any of the provisions of this ordinance shall command the amount to be made of the property of the defendant, if any can be found, and if not, then it shall be lawful to commit the defendant to the Monroe county penitentiary for the period of TEN DAYS.

HENRY C. WISNER,

DECORATED CHINA, SILVER SETS,
No. 33 STATE STREET,

ROCHESTER GAS LIGHT COMPANY,

Organized in 1848.

Capital Stock, - - - \$700,000.

OFFICE AND WORKS,

Cor. MUMFORD ST. and GENESEE RIVER.

DIRECTORS.

LEVI A. WARD, Prest., THOS. C. MONTGOMERY, ISAAC HILLS,
JOSEPH FIELD, PATRICK BARRY, LOUIS CHAPIN,
DON A. WATSON, GILMAN H. PERKINS, GEO. ELLWANGER.

EXECUTIVE COMMITTEE.

LOUIS CHAPIN, Chairman, DON A. WATSON,
LEVI A. WARD, PATRICK BARRY.

HENRY T. ROGERS, Secretary and Treasurer.

The Rochester Gas Light Co. supplies all the Gas used on the WEST side of the Genesee River.

PRICE, \$2.75 per thousand feet, or if paid before the 10th of the month, \$.250

TO CONSUMERS.

The following explanations will enable any person to understand the process of ascertaining the Registry of the Gas Meter, and by making observations every day, or at short intervals, to satisfy himself that the meter registers with uniform accuracy the amount of gas that passes through it. The following diagrams show the "Indexes" seen on the front of every meter.

EXPLANATION OF INDEX.

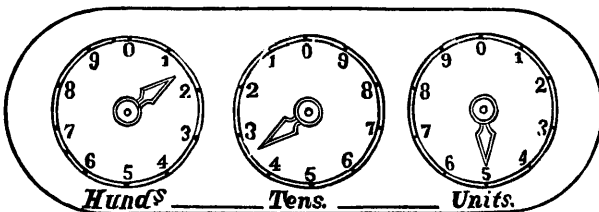

The figure or division on the different faces of the index indicates as follows, viz: On the Right Hand Face, *Hundreds*, as 100, 200, 300 cubic feet, &c.; on the Middle Face, *Thousands*, as 1,000, 2,000, 3,000 cubic feet, &c.; on the Left Hand Face, *Tens of Thousands*, as 10,000, 20,000, &c., and in this way multiplying by 10 for every additional face.

TO TELL THE STATE OF THE METER.—Look at the *left hand* face of the Index and set down the figure of *least* value next the hand, which on the diagram is 1. Next look at the *middle* face, and as before set down the figure of the *least* value next the hand, which on the diagram is 3. Next upon the *right hand* face, take the same relative figure, which is 5, and you have the figures 1, 3, 5, to which last figure add two ciphers to represent hundreds, and the sum 13, 500, is shown to be the present state of the meter. If a previous observation has been taken, subtract the state of the meter at *that* time from the *present* state, and you have the amount consumed in the interval.

 In case of the failure of the gas from any cause, immediate notice of the fact should be left at the Company's Office.

CITIZENS' GAS COMPANY.

INCORPORATED IN 1872.

CAPITAL, - - \$500,000

DIRECTORS.

GEORGE J. WHITNEY,	}	Rochester.
ROSWELL HART,		
GEORGE E. MUMFORD,		
MORTIMER F. REYNOLDS,		
JAMES BRACKETT,	}	New York.
P. S. ELY,		
ALFRED S. BARNES,		

OFFICERS.

President,	- - -	GEORGE J. WHITNEY
Vice President,	- - -	MORTIMER F. REYNOLDS
Secretary and Treasurer,	- - -	WILLIAM H. WARD
Superintendent,	- - -	CLEMENT A. WHITE

This Company Supplies all Gas Consumers on the East Side of the Genesee River exclusively.

GENERAL OFFICE,

15 North St. Paul Street,

GAS WORKS AT VINCENT PLACE BRIDGE.

COKE AND TAR FOR SALE.

All payments for Gas or Coke, applications for change, complaints for irregularities, &c., should be made at the General Office, No. 15 NORTH ST. PAUL STREET.