Central Library of Rochester and Monroe County
Historic Scrapbooks Collection

SCRAP BOOK

SB

Central Library of Rochester and Monroe County
Historic Scrapbooks Collection

-A-

Amsden, Oscar H Cuba 6
Andrews, Mrs Frances Waterloo 11
Ackerman, Mrs Emily A Dundee 13
Alexander, Augustus LeRoy 19
Allison, William Bath 20
Austin, Albert 23
Avery, John J 25
Andrews, Henry F Alton 32-4
Austin, Mrs Catherine Lyons 37
Allen, Mrs Lillian F Wyoming 54
Adams, Mrs A E Spennerport 59
Allen, Cornelius C Lyons 61
Anderson, Mrs Jospeh Hilton 65
Armstrong, Abel Geneseo 66
Alvord, Mrs C M Livonia 70
Artman, Clifford A Dansville 71
Anderson, William A 76
Adamson, Mrs Katherine PennYan 82
Arnold, Rosa Shortsville 85
Atwater, Mrs C Dansville 86
Amidon, Martin V B Hornell 86
Asmus, Mrs Anna " 88
Anslinger, Mrs N Port Gibson 89
Andrus, Mrs C Geneva 92
Allen, Mrs Emma 93
Allen, Mrs Jane Spencerport 104
Annis, Mrs Mary Livonia 104
Ashley, Mrs Mary E Attica 107
Adams, Edgar G T Batavia 110
Armstrong, Mrs S Pavilion 112
Allis, Mrs Delia Macedon 112
Atwater, Lyman J Bergen 115
Allen, Mrs Cordelia Waterloo 115
" " " C 122
Andrews, Mrs Mary B Mt.Morris 129
Adams, John 135
" Mahlon B 137
Andrews, John T Penn Yan 141
" Mrs Jane B Batavia 144
Altenburg, Mrs C Oakfield 14

-B-

Bradley, Judge G B Corning 3
Burgeline, Catherine A 3
Bonner, Samuel Lima 4
Berry, Robert Brockport 4
Boyd, Myron H Perry 4
Bedford, Mrs M Albion 4
Barker, Robert C 6
Bowen, Hulbert H Holley 7, 8
Barouske, Anna 7, 8
Bush, Mrs Agnes J Medina 7
Bergh, Christine 8
Barber, Mrs Jane Moscow 9
Brown, Cornelius Canandaigua 11
Barney, George W Mt. Morris 12
Beebe, Selden R Holley 12

-B-

Burke, Patrick 13
Barnard, Mrs L Avon 13,15
Beach, Mrs R C Honeoye 14
Bird, George Palmyra 15
Barton, Mrs Jerry C Bath 16
Bartholf, Garrison Greece 18
Buckingham, Delia 19
Bedett, Mrs Peter Palmyra 19
Billings, Mrs William Macedon 19
Butler, Mrs Isabelle 20
Benson, Jesse Medina 20
Bennett, Mrs Jane Albion 22
Beals, Mrs S Bath 23
Bietry, Mary A 24
Baldwin, Mrs Nancy Hornell 24
Burrill, Mrs Elizabeth 24
Benjamin, Charles Penn Yan 25
Bull, Mrs W H Holley 25
Bartlett, Mrs Clara A Hornell 27
Brigham, John Mt. Morris 27
Barber, Mrs Frank Groveland 27
Barton, Mrs E Batavia 29
Beaumont, Rev. J B Penn Yan 30
Brace, Luman H Nunda 30
Burroughs, A J " 31
Bowman, Mrs Mary F Palmyra 32
Bishop, Isaac Hawley Livonia 32
Burlingham, George Hornell 36
Barker, Mrs Munson Nunda 36
Brown, Mrs Harvey Caledonia 37
Bookman, Mrs Frank Seneca Falls 37
Baker, Matilda C 37
Bloomingdale, Melanie Batavia 38
Barrows, Lina D Avon 38
Bauer, Michael Lyons 39
Baird, Mrs M J Shortsville 39
Bascom, Daniel C 42
Bannister, Mrs M A LeRoy 46
Betteridge, Rev W R 49, 50,54-5
Briggs, John Silver Springs 54
Bonzer, John J 56
Becker, DeWitt C Perinton 56
Benjamin, Alfred E 57
Boylan, Mrs Sarah North Rose 58
Bissell, Mrs Frank Scottsville 58
Boileau, Thomas Bath 59
Beebe, Mrs Helen P Holley 62
Brown, Emily A 62
Baltenberger, Elizabeth 63
Button, Mary A 64
Benham, C L Batavia 65
Barker, Gustavus Brockport 65
Barrows, Mrs Howard A 65
Blood, Mrs Hervey D Albion 66
Binan, Patrick Pavilion 67
Brown, Mary A G Mrs Warsaw 68
Beals, Henry J Clifton Springs 69
Bodine, Mrs Sarah Dundee 69

over

Central Library of Rochester and Monroe County
Historic Scrapbooks Collection

-B-

Burrell, Mrs Barbara	Scottsville	69
Bowen, Mrs Maria E	Seneca Falls	69
Brandt, Mrs Mary	Lyons	71
Baxter, John	Geneva	72
Brown, Mrs Elmer	Chili Sta.	72
Bedell, Mary E	Geneva	72
Beck, Mrs Elima	Albion	75
Barker, J Franklin	Pittsford	76
Baker, Mrs Octavio O		78
Brairton, Michael J		78
Both, Mary R	Olean	79
Brown, S Ely	Ogden	80,81
Burkhart, Mrs J H	Batavia	82,83
Balliet, Charles E	Waterloo	82
Boyce, Isaac	Rose	83
Barl, Mrs Charity W	Geneva	84
Baker, Mrs Henry G	Penn Yan	90
Babcock, Harrison	Oakland	91
Brownell, Mrs K	Pittsford	94
Barton, Enos M	Chicago	94,95
Burrud, Mrs O	Marion	94,95
Blanchard, Ira J		95
Brickner, Dr Samuel M		98,100
Baker, Mrs George H	No. Rose	98
Blumenstein, Rosa	Buffalo	99
Bartold, Catherine S		99
Buchholz, Mrs W	Hamlin	99
Bowen, Mrs Kate	Batavia	99
Blair, Avery F	Medina	100
Blake, Charles	Palmyra	101
Ball, George	Holley	102
Beal, Amherst C	Manchester	102
Brown, Mrs E	Clyde	104
Bowman, Henry B	Holley	104
Bourne, James C	Lyons	105
Bowen, Benjamin F	Chili Sta.	106-116
Bastain, Gottlob	Dansville	106
Bolger, John E		107
Benson, Mrs Emily	Canandaigua	107
Boughton, Silas	Albion	107
Brady, Mrs John	Victor	108
Brooklins, James H	Pavilion	108
Brewer, Mrs Henry	Penn Yan	108
" Truman S		108
Bell, William S		109
Bloodgood, Hiram D	Victor	112
Brown, Mrs Frances	Dundee	113
Burns, Mrs Mary	Lima	113
Burke, Mrs Anna	Dansville	114
Bortfeldt, Joseph	Avon	114
Benham, Murray	Geneva	117
Bennett, Benjamin N	Bath	117
Burke, W Burnette		117
Blossom, Mrs E B	Hilton	118
Browning, John	Byron	119
Beadle, William M		119
Brown, Mary	Albion	122

-B-

Bush, Wesley G	Cohocton	123
Brown, Harvey W		125
Bowles, Charles A	Albion	125
Bailey, John	Albion	126
Brown, A J	Dansville	126
" H Wright		127
Booth, James	Victor	128
Boughton, Edward	"	129
Bogue, Mrs Genevieve	Avon	131
Bergen, Mrs Mary	Waterloo	132
Bingham, Mars A M	Mt.Morris	134
Boughton, Judson H		134
Baker, Edwin J	Williamson	135
Benton, Mary J	Phelps	135
Barton, Mrs Emma	Lyons	136
Burrows, Emeline	Albion	138
Buell, Gilbert N	Batavia	138
Burnett, Robert	Penn Yan	139
Benton, Mrs J	Phelps	139
Brockelbank, Mrs M E	Canan	139
Byam, Dr. L W	Mumford	140
Barrett, Albert	Seneca Falls	140
Beardsley, C	Perinton	140
Burdick, Mrs C	Livonia	141
Brown, George	Fowlerville	142
Buell, Mrs A S	Canandaigua	142

-C-

Christensen, Mrs Thora	Penn Yan	1
Condit, Mrs A J	Phelps	3
Corlett, Thomas	Macedon	3
Commons, George		5
Conover, Adaline		5
Chapin, Charles D	Brockport	6
Craft, Charles	Webster	8
Carlin, Dr. P V	Caledonia	8
Colman, Sarah V		11
Cuskey, Mrs H	Fairport	11
Cambier, Isaac	Sodus	12
Cole, Isaac U	Holley	14
Cowles, Mrs Henry T	"	14
Chaddock, T J	Rose	14
Cogswell, Col. J H		14,16
Coney, Charles C	Holley	15
Craugh, Mrs M	Penn Yan	15
Clarington, Mrs S B	Hornell	16
Cheney, A Cole		16, 18
Cleveland, Charles C	Pittsford	16
Cogswell, Mrs William F	Attica	16
Claassen, Mrs Fredericka		18
Curtis, O M	Wolcott	20
Connolly, Mrs Esther	Hornell	23

Central Library of Rochester and Monroe County
Historic Scrapbooks Collection

-C-

Chichester, Mrs M J Waterloo 24
Clifford, J G Perry 25
Clark, William Newark 27
Cole, Mrs Harriet A Penn Yan 27-28
Cobb, Calvin K Webster 28
Coan, Sidia (Hawaiian Islands) 31
Crookston, Moses Dundee 36
Clark, Mrs A Penn Yan 38
Crossman, Mrs E Prattsburg 38
Carmer, A C Seneca Falls 40
Calkins, Veranous Perry 43, 48
Condit, Mrs Eliz. J Geneva 43
Cummings, Mrs Mary A 44
Connell, John J 50
Clark, Augustus Waterloo 54
Coffin, Mrs Mary E Brockport 56
Chilson, Mrs C D 57
Cushman, Charlotte 58
Corrin, William Pitt 59
Childs, John Hopkins 59, 60-63
Cowles, George E Holley 60
Culver, Mrs Laura E Albion 61, 64
Church, Riley T " 62
Collier, Alfred 64
Cronkhite, Mahaly Wyoming 65
Curran, Henry 67, 68
Cole, Deloss P 67
Chapman, Mrs William A Palmyra 68
Case, Riley W Fairport 69
Clarke, James Geneva 73
Covel, Samuel Naples 73
Clute, Mrs Mary W Warsaw 77
Copeland, Mrs Stewart York 80
Crandall, Mrs E N Clifton Spgs 81
Crehan, Mrs Simon Batavia 81, 82
Croutsch, John 83
Carson, Joseph Caledonia 83
Chapman, Furlow 85
Conway, Mrs Catherine Naples 85
Cox, Edward H Lockport 86
Carson, Joseph York 86
Carroll, Thomas Penn Yan 86
Campbell, Joseph H Medina 87
Curtice, Walter S Webster 87
Cornish, Adelman Naples 87
Carpenter, George W 90
Callahan, Mrs E G 91
Cornish, Mrs Julia A Geneva 94
Caley, John T 94
Cannon, Murty Mt. Morris 96
Chapman, W M LeRoy 97
Clow, Elijah 97
Cooper, Mrs Louisa S Clifton Spg 97
Cook, Fred J Batavia 97
Colbath, Mrs C H Albion 99
Carter, Jennie S Phelps 99
Campbell, Margaret Caledonia 103

-C-

Chapin, Mrs H P Canandaigua 108, 105
Closser, Mrs Jane E 107, 108
Camp, Mrs Theresa H Avon 110
Curtiss, Jay C D 111
Case, Mrs C Honeoye Falls 111
Cushing, Horace G Wyoming 114
Cooley, Mrs Eliz Pavilion 115
Cooper, Mrs Esther S 115
Cady, Mrs R B Fairport 118
Colwell, Harriet L 119
Clark, Mrs Emma A 126
Cherry, John D 127
Clark, Warner 127
" Lawrence 127
" Frank Conesus 131-132
Carpenter, Dr. E S No. Cohocton 132
Cole, Mrs C M Pittsford 133
Comings, J Pierson Penn Yan 133
Case, Mrs Mary Mt. Morris 133
Casey, Daniel 134
" Mrs Isabelle Batavia 137
Culbertson, Michael Groveland 137
Chipperano, Mrs Rose Clyde 138
Clark, Frances L Hilton 138
Chadwick, Mrs E Fairport 138
Cowdin, A N Batavia 138
Clarke, James Bath 139
Chase, Dr. John A Scottsville 139
Cornell, Mrs A T Newark 141
Corser, Francis S Canandaigua 142

-D-

Doyle, James Macedon 1
Denning, Patrick E Newark 3, 5
Dewey, Mrs Mary D Shortsville 3
DeWitt, Mrs Sarah A 6
Dailey, John Ea. Bloomfield 7
Davis, Minerva Livonia 9
Driscoll, Daniel Ionia 14
Drake, Mrs Frank H Pittsford 14
Doane, Mrs Laura B Manchester 15
Davison, Moses Bath 18
Dwyer, Mrs Marie L Livonia 18
Delano, Ezra B Middleport 20
Dunning, George B Penn Yan 20
DeLong, Joseph 21
Dimock, Mrs Laura A Batavia 26
Darling, Bernard P Manchester 30
Donohue, Thomas J Medina 31,32
Dickson, Mrs S E Seneca Falls 31
Deury, Albert Wolcott 35
Dekkers, Mrs Cornelia Sodus 36
Durfee, Henry D Lyons 36
Dikeman, Mrs James C Henrietta 38
Dokey, Mitchell 39
Dennis, Mrs Anna M Canandaigua 39

-over-

Central Library of Rochester and Monroe County
Historic Scrapbooks Collection

-D-

Dow, Robert R Perry 41
Dennis, John LeRoy 43
Dewey, Mrs Mary J Batavia 44
DeNagle, Cornelius Palmyra 50
Durry, Mrs C M Penn Yan 58
Drury, Frank C LeRoy 59
Durfee, Melvin H Newark 60
Dower, Patrick Clyde 63
DePuy, Charles TenEyck 64
Dyer, Mrs L Honeoye Falls 64
Drake, Charles Dundee 67
DeNise, Garrett Fairport 67
DeMallie, John 67
Donie, Martha E 68
DeGellke, Anthony Palmyra 75
Dains, Mrs Louise Penn Yan 79
Dalton, Michael Clifton Spg 81
Davison, Mrs M Lyndonville 83
Donnan, William LeRoy 86
Duffy, Mrs Bridget M Honeoye Falls 87
Dewey, Albert L Shortsville 87
Dodge, Mrs Lucy Mt. Morris 88
Dailey, Mrs Eliz. Dundee 88
Drury, Mrs Sarah LeRoy 89
Driesbach, Mrs E W Dansville 90
Douglass, Clara Livonia 91
DePuyt, John 98
Drake, Sylvester Webster 99
Dota, Mrs M F Churchville 100
Davis, Mrs E Spencerport 100
" Harry Hudson 101
DeRycke, Mrs Peter 105
Davey, Clifford H 106
Duqette, J P Albion 113
Drake, Mrs Eliza J Perry 113
Dunn, Ira D 114
DeMallie, Maria C Ontario 114
DeLong, Mrs E T Bergen 115
Dixon, Mrs Nancy Geneva 116-117
Doty, Mrs Abigail Penn Yan 116
Dennison, William G Geneva 116
Donovan, Mrs Mary D 118
DeCook, Charles Phelps 125
DeTemple, Nicholas Batavia 127
Dunning, Mrs F B Palmyra 128
DeWolf, Mrs Peter Ea. Roch 129
Day, Mrs M J Hornell 129
" Mrs Margaret Cohocton 132
Dunning, George Albion 135
Deck, Mrs Saloma Lyons 135-136
Develling, Isabel C Penn Yan 136
Deal, Abraham Seneca Falls 137
Davison, David Fairport 137
Donovan, John Clifton Spgs 140
Dutcher, Mrs S Dundee 140
Diedrich, George A 143

-E-

Edwards, Mrs Elizabeth A 8, 9
Empey, Mary Ann 9
Effrige, Mrs Jno Chili Sta. 10
Edwards, Mrs S Waterloo 17,24
Ernst, Edward J 28
Eshenour, Mrs S A Waterloo 30
Eckert, Michael Lyons 31
Ensign, Luther P Bath 35
Eldridge, Frank Geneva 43
Ess, Adam Batavia 43
Espenschied, Mrs A M Newark 44
Ely, Rev. Foster D Stamford 54
Eilinger, Frederick R 60, 62
Evans, Mrs Anna Batavia 61
Eckert, William G Webster 63
Egan, John Lima 69
Eisenmenger, Adam 69
Eyres, Mrs Mary LeRoy 73-74
Eldridge, Mrs S Rushville 73
Emerson, F D Attica 76
Effrig, John Chili Sta. 96
Ely, George Holley 112
Eaton, Joseph 116
Engle, J Whitman 119
Erness, Jacob 128
Engert, Edward H Mrs 130
Earles, Mrs Bridget C Penn Yan 130

-F-

Fehr, Mrs Elizabeth Webster 2
Frey, Mrs Catherine Attica 4
Farrell, Michael Penn Yan 5
Flynn, Michael Warsaw 7
Fuller, Alfred S Hornell 7
Fleming, Mrs Ellen Livonia 8
Fish, Col. J M Kettle Falls 10
Felske, Augusta 10
Fuller, Mrs Harriet Geneva 11
Fisher, Charles Newark 12
Faulkner, Mrs Sarah J Dansville 13
Frasier, Mrs Amelia Batavia 14
Fisher, Mrs Agnes 15
Freuhmesser, Andrew 18
Ferster, Dr. James H 18
Finnegan, Edward Dundee 20
Fisk, Rev. Dr. Richmond Newark 24
Forncrook, Mrs Joseph B Batavia 26
Frawley, Mrs John Scottsville 30
Finnegan, Mrs R F Penn Yan 30
Fullman, Mrs C McN 30
Foote, Hell LeRoy 31
Fowler, George 31
Flint, Mrs M Gainesville 39
Fisk, Mrs Sarah A Newark 39
Ferrin, Rev. George E 40

Central Library of Rochester and Monroe County
Historic Scrapbooks Collection

-F-

Fordham, Mrs Elizabeth		49, 44
Fisher, William D		58
Freeland, Thomas	Hornell	58
Fish, Amanda M		58
Fay, John	LeRoy	59
Fitt, Elizabeth		60
Ferris, Martin	Wyoming	60
French, Barzilla		65
Fuller, Myron H	Phelps	66
Fay, Mrs Gertrude	Canandaigua	67
Foults, Henry	Cohocton	67
Foltz, Andrew		68
Faugh, Michael		78
Foley, Edward		79
Filer, Mrs Helen	Hilton	83
Fien, Edward L		92
Ferguson, Roselle B	Fairport	92,93
Fosaick, LeRoy	Webster	96
Finton, Joseph	Penn Yan	96
Ferron, Mrs Eliza		99
Fleming, Amos	Geneva	100-02
Fisher, Mrs Maria	Medina	102
Frauel, Mrs Theresa		110, 111
French, Mrs Sarah F	(Springfield, Ill.)	113
Fitzgerald, Maj. T	Canandaigua	114
Ferguson, John	Batavia	119
Foster, Mrs Henry	Clifton Spg	129
Felock, Michael	Lyons	135
Foster, Mrs P S	Palmyra	136
Finney, Mrs James	Albion	139
Fenton, Mrs A	Spencerport	141
Fuller, Ezra N	Bergen	142
Finch, Lewis M		143

-G-

Gould, Clark	Avon	2
Guck, Caspar		7
Goss, Edward C		7
Garbutt, Robert R	Scottsville	7
Gelte, Mrs E	Geneva	9
Gunther, Mrs C	Dansville	9
Goode, Mrs Sophia	Sodus	3,12
Graham, Mrs A G	Clyde	13
Graves, R D	Canandaigua	16
Griswold, Charles C	Alexander	16
Gregory, Arnold	Medina	19
Gallagher, Edward W		20
Geare, Mrs H C	Pittsford	25
Graney, William	Caledonia	26
Guenther, Joseph		27
Gatenbee, Joseph		31
Goundry, Ralph	Penn Yan	32
Gray, Lyman R	Geneva	33, 38
Green, Mrs L A	Canandaigua	33

-G-

Geene, Mrs Sarah	Fairport	40
Gansevoort, C C	Bath	41,42
Gibson, William	Waterloo	43
Grinnell, Wilbur H	Albion	49
Green, Rev. A W		57
Gray, Mrs Julia M		58
" James	Watkins	59
Gibbs, Rhoda T	Syracuse	59
Grumiaux, Mrs Louis	LeRoy	60
Gary, George O	Dansville	60
Gordon, Mrs Sidney		61
Geary, George O	Dansville	62
Guion, Mrs Imogene L	Seneca Falls	63
Gifford, Andrew H	Bergen	64
Gannett, Mrs Sarah A	Clifton Spg	67
Green, Francis	Brockport	70
Gates, Preston L	Honeoye Falls	70
Garson, David M		74
Glantschnig, Thomas		75
Gregg, Alexander	Savannah	79
Goetten, Mrs Anna	Fairport	81
Grab, John G		83
Garlick, William B		85
Galusha, Mrs F E		91
Gormly, William A		93
Gardner, H A	Newark	93
Green, C Bowen	Rushville	93, 95
" Albert H	LeRoy	99
" " N	"	100
Gannard, Mrs C R	Fairport	104
Granger, Isaphine	Canandaigua	108
" "	"	113
Gilbert, Samuel M	Waterloo	108
Gracey, Alfred		115
Gushurst, Lazarus		116
Ganaird, Mrs C R	Fairport	118
Galloway, Jerome	Palmyra	121
Garlock, James	Newark	130
Griswold, William	LeRoy	132
Gale, John	Caledonia	135
" Mrs John	"	136
Glidden, Edwin A		136
Gould, "	Albion	136
Gill, John	"	141
Graves, William J	Clifton Spgs	142
Gannon, Daniel J	Castile	142
Goetzman, Mrs K	Newark	144

-H-

Hutchings, Mrs L	Newark	1
Hutton, Celia S	Penn Yan	1
Henning, Louis	Albion	2
Hayes, Mrs James	Pittsford	3
Hartnett, Michael	Hornell	4
Harrington, Daniel	Perry	5

-over-

Central Library of Rochester and Monroe County
Historic Scrapbooks Collection

-J-

Johnson, John C Newark 6
" Mrs Jeannette 13
" Mrs Fanny W Honeoye 21
Josyln, Mrs Roxanna 21
Joyes, Benjamin 27
Jones, Mrs Mary E Bath 44
Johnson, Jno. Canandaigua 61
Jones, Mrs E A Cutler 68
Jameson, Mrs Abner Canandai. 81
Jackson, Mrs Edward Texas 85
Johnson, Mrs D W Canandai. 89
" Mary Spencerport 99
Jones, Mrs Barbara A 99
" Col. Daniel Los Angeles 102
Jeffers, George Rose 110
Jenner, Mrs Ann Victor 115
Johnson, Mrs E S Geneva 120
" William B Naples 128
Jacobs, George W Ovid 132
Jones, John H Lockport 133
Johantgen, Nicholsa Dansville 137
Johnson, Isaac Caledonia 138-9
Jackson, A L Macedon 141

-K-

Knappenburg, W S Nunda 1,2
Kohler, Mrs Mary 4
Karnischky, Mrs P 6
Kellogg, Mrs F A P LeRoy 10
Keeney, Daniel Warsaw 11
Kelly, Michael Lima 13
Kingsbury, S W Canandai. 17
Kinne, C E Ovid 17
Ketchum, Charles H Penn Yan 26
Kelly, Charles Canandai. 30
Kniest, Mrs A Palmyra 30
Kibler, Jacob Batavia 30
Klube, A C Penn Yan 31
Klippert, Edward L 35
Keyes, Edgcomb Mt. Morris 42-3
Kimball, Mrs M Brockport 43
Keeney, Matison Warsaw 43
Knapp, Rev. N B Phelps 44
*Kellogg, Mrs George P Batavia 49
Kauffman, Mrs Sara LeRoy 57
Kewley, William Batavia 59
Knapp, Mrs H Sodus 59
Kelly, James J 60
Karl, Tom 63,64, 66,68
*Kellogg, Mrs George Batavia 67
Krieg, Mrs Gertrude 68
Klingheil, Ferdinand J 68-69
Keys, William Scottsville 69
Krueger, Carl C Brockport 69
Keating, Mrs K Clifton Spgs 72
Ketcham, Anna Penn Yan 76,72

-K-

Kohler, John Warsaw 73
Kreager, Mrs Mary 73,78
Knox, Mrs Charles North Rose 79
Kidder, Mrs Anna Fairport 80
Kesel, Frank 81
Kelly, Mrs Stephen Batavia 81
Kiehle, Mrs Mary E Dansville 81
Kennedy, Thomas Canandaigua 83
Kettwig, Mrs Christiana 86
Kennedy, Joseph S Mt. Morris 86
Karlnoskie, John Dansville 86
Kimble, Mary M Lima 90
Kelly, Ernest J 91
Keeler, Mrs John Rush 96
Kresen, Mrs Marie Batavia 98
Kunow, William 99
Kurtz, Lena (Edward) 100
Killam, Mrs Julia Pittsford 100
Kusch, Mariana Hanover, Ct. 102
King, Mrs Charlotte Seneca Falls 113
Kaiser, Mrs S M 114
Kellogg, William Batavia 114
Kessler, Mrs Mary 116
Koch, George 122
Keith, Mrs David Wyoming 126
Kirk, Wm T Hilton 129
Kopler, Frederick Penn Yan 129
Knapp, Mrs Fidelia A Brockport 133
Kiehle, Mrs Edward Dansville 136
Kelly, Edgar W Sodus 139
Kinney, Mrs E Seneca Falls 141

-L-

Liese, Catherine 2
Langenbacher, Mrs M M 4
Langknecht, Mrs C W 4
Lapham, S P Warsaw 5
LaFurgey, Jacob Sodus 5
Lupton, Mrs Mary 6
LeVanBender, Dr. J Penn Yan 10
Lockwood, Frances M 10
Lincoln, Ephriam 11
Lambertson, George N Kendall Mills 12
Lake, Mrs Eben Newark 14
LaBoyteux, Mrs Sarah Dansville 18
Lewis, William W Batavia 20
Laufer, Martin 20
Long, Sterling Batavia 20
Leary, Mrs Margaret Brockport 27
Lewis, Isaac Hornell 27
L'Hommedieu, Wallace Medina 27
Lee, Mrs Jane S Avon 27
Loomis, Caroline Rushville 30
Laible, Jacob F Lyons 35-36
Larrowe, Eugene Bath 39
Linn, Dr. Samuel H 41
Look, Mrs E Prattsburg 53

Central Library of Rochester and Monroe County
Historic Scrapbooks Collection

-H-

Hughes, Mrs William Palmyra 6
Hare, Mrs Jane Lyndonville 6
Hodges, Mrs V E Batavia 7
Hansman, George " 8
Harmon, Mre G Waterloo 8
Hanna, Mrs A S Nunda 8
Hoffman, Mrs Lydia 10
Hutton, Mrs J B Perry 11
Hunkley, Martin Chili Sta 11
Hopkins, Rev. T W 12
Horton, Mrs Mary Prattsburg 13
Huckley, Barton Chili Sta. 13
Held, Charles 13
Hamilton, Mrs Dora Fairport 13
Howley, Richard M Phelps 16
Hill, Mrs Lucy M Lyons 17
Hisom, Thomas 17
Hart, Christian 18
Hastings,(Jane)Joseph W 18
Herrington, Mrs A Mt. Morris 20
Howell, W E Bath 20
Howard, Reuben A Brockport 21
Howell, Samuel 23
Herendeen, Charles H Manchester 23
Hatfield, Charles B 24
Harkness, James Churchville 24-5
Hodge, Charles E M 24
Howard, R A 24
Honeywell, Alba Dansville Ill 26
Harwick, Mrs Sarah Holley 27,29
Hopson, Henry N Pittsford 31
Harris, Robert W Albion 32
Hoyt, David 33,34,35
Hamer, John Macedon 34
Harlow, Benj. F Manchester 38
Hopper, Mrs Fanny C Bath 39
Hutton, Rev. Dr. Alfred J 42
Hamilton, James M Batavia 54
Hassett, William " 54
Hamilton, George 56
Hartman, George Dansville 47, 57
Haus, Joseph 58
Holmes, Homer C Brockport 58
Hollister, Mrs Jane A 60
Hennessey, Dennis Olean 63
Houghtaling, Wm H Lyons 64
Hill, James J Warsaw 65
Hall, Ralph H Albion 65
Hill, Sheldon J Churchville 65
Herrick, Mrs R Webster 65
Heustis, Emily A Lima 67
Hotchkiss, Anna N 68
Hunter, Mrs Susan 73
Huck, George 74
Hoyt, William E 75, 77
Hammond, Arthur Geneva 76
Hicks, Samuel Wyoming 77

-H-

Harris, Elijah LeRoy 80, 81
Heiman, Conrad Nunda 81
Hurd, Mrs Richael 82
Howard, M L Batavia 82
Hale, Mrs Rose A 83
Hoare, Kaziah 83
Hentz, William Batavia 84
Herman, Lewis 86
Henion, Evelyn D Seneca Falls 88
Harrington W, Macedon 88
Hutchinson, Mrs C Honeoye " 88
Heath, Amanda M 88
Hickey, Mrs Margaret Medina 92
Helms, Mrs Mary Geneva 92
Hanratty, Peter Honeoye Falls 92
Hatch, Mrs James Penn Yan 93
Henty, Mrs John A Avon 93
Hathaway, H B Farmington 94
Hall, Ward P Albion 96
Hewitt, George M Cohocton 102
Hicks, Nelson A 103
Holley, Lewis H Penn Yan 104,105
Hebard, Eliza Batavia 105
Hoag, Myron L Macedon 107
Hillman, Monroe E Dansville 107
Hendricks, John 108
Higgins, Johanna 108
Hedges, Otho 110
Hall, Mrs Eliza Mt. Morris 110
Hovey, Mrs Orra Brockport 110
Hotaling, John Victor 112
Homan, Charles H Perry 112
Hetterich, Mrs Sophia 109,113
Hovey, Mrs Julietta D Newark 113
Hanrette, Mrs Mary Avon 113
Herrick, Mrs Margaret Albion 35,117
Howes, Thomas Clyde 120
Hinman, Lydian Mt. Morris 125
Hollister, Mrs Eliza Albion 126
Hamsher, Bert O Nunda 128
Hartshorn, Mrs Mary M 131
Hasson, John E Seneca Falls 133
Holbrook, William G Rushville 136
" " " " 135
Harding, Thomas Batavia 135
Hart, Mrs Eliza J Chili Sta 137
Helmer, Jacob Cohocton 139
Harper, Alexander Rose 140
Hinde, Mrs H Shortsville 143
Howard, Mrs Mary J Hilton 144
Holden, Willis A 144

-I-

Irwin, Laura Ett B 10
Inscho, Mrs Mary J Penn Yan 27
Insse, Boswell Holcomb 55

Central Library of Rochester and Monroe County
Historic Scrapbooks Collection

-L-

Linsott, Mrs H	Whalen	67
Linfott, "	Geneseo	68
Lusk, Mrs E	Phelps	79
Lawrence, Mrs Mary A	Manchester	83
" " " H	Palmyra	83
LaRock, Charles	Sodus	85-6
Lintz, Mrs Mary A		88
Luke, Mrs Freda R		90
Lang, Norman J		95
Langworthy, Elijah	Bath	99
Lyday, Mrs Sarah	Avon	99
Liddle, Mrs D W	Medina	100
Lawrence, John H	Seneca Falls	111
Lee, Ora	Albion	112
Long, Mrs Sarah E	Palmyra	113
Loder, Mary U		114
Lamont, Mrs Helen	Sodus	116
Leonard, Egbert N	Savannah	117
Long, Barbara	Livonia	117
Leslie, Ruby		120
Larsen, Lars	Penn Yan	128
Laird, James		130-131
Leonard, Capt. M	Brockport	132
Lavin, Patrick	Medina	133
Lee, Mrs Sarah A	Albion	136
Losee, W Edward	Brockport	139
Landon, Mrs N E	Newark	140
Lester, Mrs Katherine	Brockport	141
" " "	"	143
Lockington, William B	Lima	141

-M-

Marzhauser, Mary		1
Manhart, Mrs Elsie	Hornell	2
McDermott, James	Churchville	3
McKinney, Henry	Brockport	5
Mayer, David		6
Myers, Alonzo	Batavia	7
Miller, Maynard	Seneca Falls	9
Morgan, Mrs Mary	No. Cohocton	11
McGovern, Mrs John	Clifton Spgs	11
McNeil, John		11
Mulcahey, Mrs Margaret	Middleport	11
Miller, Carl		11
Moore, Mrs Martha A	Batavia	12
McKay, Mrs Mary	Caledonia	13
Meyer, Xavier		13
McKenzie, Mrs Belle		13
Moore, Philetus P	Brockport	14-15
McMarrow, Mrs Nancy	Batavia	14
Merrill, Mrs C M	Wolcott	15
Meinhardt, Peter		20
Marshall, William O		23
Mallory, Mrs Edith	Honeoye Falls	24
McArthur, Mrs Catherine	Penn Yan	24

-M-

McCarthy, Thomas	Fairport	25
Munson, Fanny	Medina	25
Mower, Levi	Clarendon	25
Murphy, Cornelius		26
McCauley, Mrs Mary M	LeRoy	27
Moran, Frank		28
Martin, John B	Seneca Falls	28
Meacham, Mrs Laura	Livonia	28
Miller, Charles	Lyons	29
" , Mrs Hannah	Jerusalem	30
Markell, William A	Syracuse	31
Miller, Mrs Hannah	Penn Yan	32
Moon, Mrs Harriet N		34
Morrow, Adam	LeRoy	34
Moody, Charles C		34, 36
Moulton, Mrs E	No. Cohocton	35
Meyer, Mrs Margaret	Irondequoit	36
Matthews, Mrs M L	Perry	36
Montgomery, John W	Warsaw	37
Marr, John, Cleveland		37, 40
Moulton, Mrs Melissa	Batavia	38
Merril, E S	Hornell	38
Maloney, Patrick	Wolcott	38
McKay, Emma E		42
McKelvey, Mary Jane (James)		42
Maers, Mrs Rose		42
Monarchy, Mrs Anna	Seneca Falls	43
Miller, Mrs L J	Lyons	44
Matthews, Capt. Joseph		44
McKenna, Mary		50
Matthewson, Mrs Eliz.	Brockport	54
McCulley, Mrs John H	Batavia	56
McMillan, Ann	Linwodd	57
Markey, Thomas	Seneca Falls	58
Miner, J Emory	Brockport	61
Meisch, John B		62
Merrian, Mrs Sarah	Silver Spgs	64
Masterton, William R	Caledonia	67
Miller, Mrs Lucy	LeRoy	69
Mason, Mrs Albert C	Albion	71
Morse, Edward P	Batavia	71
Miller, Charles E	Clyde	71
Mahar, Mrs John F	Hornell	72
McUmber, Mrs F	Wolcott	73
Matthews, Mrs Flora S	Nunda	76
Miller, Mrs Lucia C	LeRoy	76
McKinley, Mrs W	Warsaw	76
Moore, Oren	Wolcott	77
McGreal, Lawrence		78, 80
Maloney, John	Geneva	80
Maxon, Ellen A (George L)		80
Metcalf, M M	Warsaw	80
McKenna, Joseph I		82
Morris, Mrs E L	Warsaw	82
Magill, Rose	Palmyra	82
Morse, Rev. S A		82
McKercher, John S		83
Mestler, N A	Lyons	84

-over-

Central Library of Rochester and Monroe County
Historic Scrapbooks Collection

-M-

Merrill, Rev. Samuel P Los Angeles 84
McNally, Christopher Avon 86
Morehouse, Mrs Ezra Batavia 86
Monroe, Edson B Warsaw 87
Moody, George H Lockport 88
Martin, Nicholas 90,91
Mills, Mrs Anna E B Savannah 92
Moore, L T Mrs Brockport 94,96
Manley, Mrs Frank Sodus 96
Miles, Mrs E B Albion 96
Meyer, Christian Webster 98,96
Martin, John 97
Mills, Charles H Mt. Morris 98
Murrell, Mrs Sarah Spencerport 99
McMaster, Mrs E Rushville 102
McCloskey, Cornelius Victor 105
McElroy, William Ovid 105
McKay, W L Geneva 106
McNeil, William Marion 107
Moran, Hannah Clyde 107
Moore, Matthew, Bergen 108
McGinty, Mrs M J Conesus 110
Martin, Mrs Bridget Willard 112
Miles, Harian P Albion 113
McGuinn, John Batavia 113
Martin, Ghomas E 114
Munson, Mrs A M 114
Marean, H A 115
Matthews, Edward Albion 116
Mabie, John E 118, 120
Miller, Mrs Mary C Spencerport 120
Mack, Jasper L 124
McKallor, Mrs Delia A Victor 125
McNett, Capt. DeForest Sodus 128
M'Laughlin, Patrick Avon 133
Mead, Mrs E B C Victor 134
McKay, Mary Batavia 134
Mitchell, Mrs William Macedon 135
Markell, Mrs Florence W Seneca Falls 136
Moore, William V 137
Miller, Peter Nunda 137
Meehan, Dennis Fairport 138
Marlett, James R " 139
Marsh, Orlando Batavia 141
Morse, John M Holley 142
McAdam, William Avoca 143
Mackenzie, D Caledonia 143
Miller, Denton 143

-N-

Nelson, Henry H Canandaigua 6
Northrope, F B Livonia 6
New, Elizabeth Brockport 12
Norton, Olive Macedon 17

-over-

-N-

Nicholson, William Hornell 32
Nash, Homer Alexander 37
North, Dr. E C Palmyra 37
Nevins, George Perry 80
Noble, Thomas Linwood 81
Norris, Mrs C L 88
Noonan, Mrs M J Mt. Morris 105
Noechel, Frank J 113,114
Niles, Charles F 123-124
Norton, A B Cohocton 126
Northrup, Benjamin J 128
Newman, Peter Cohocton 128
Norton, George Seneca Falls 132
Nellis, Mrs Elizabeth M 133

-O-

Osborn, A C Albion 7
Oltmanns, Mrs Anna 8
Oren, Catherine 25
Odell, Mrs J D Canandaigua 27
Ott, Frederick C 27
Olin, Mrs Mary Hornell 32
O'Connell, James Livonia 40
Oppenheimer, William 56
Osborne, Edwin B Mt. Morris 62
Oehmke, Mrs Henrietta 78,79
Oppel, Mrs Amelia 86
O'Leary, Mary Batavia 92
O'Brien, Mrs Frances Honeoye Falls 99
Osborn, Mrs M A Marion 130
Osborn, William H Clyde 142
O'Connor, Arthur LeRoy 142
Osgoodby, William W 61

-P-

Petherbridge, Mrs R Batavia 6
Pettit, Jacob L Brockport 6
Plant, Henry M 9
Pagels, Mrs L S Irondequoit 9,10
Potter, Mrs James K Shortsville 10
Powers, Mrs Daniel K Prattsburg 10
Peck, Mrs Lola Dundee 11
Pond, Mrs Lewis Lyons 12
Perkins, Mrs R B Warsaw 15
Perrin, John, Sr Greece 17
Pratt, Jesse Medina 27
Pendleton, Mrs F A 32
Powers, E Canandaigua 32
Powell, Mrs L Seneca Falls 34
Pitts, Mary Livonia 35
Pigott, Rev. Wm J 40
Priem, Charles 42
Phillips, Mrs Jane A Hornell 44

Central Library of Rochester and Monroe County
Historic Scrapbooks Collection

-R-

Ryan, Matthew 115
Rogers, Mrs Angeline 115
Randall, Mrs A Gainesville 116
Russell, Caroline Waterbury, Ct- 117, 118
Roberts, Richard M Clyde 119
Ryan, John C 122
Rogers, Mrs L Walworth 122
Reilly, Mrs C Chili Sta. 128
Reed, Mrs Nellie A Canan. 129
Risley, Mrs M Ont. Center 133
Rozelle, Mrs A Lyons 139
Rowley, Mrs A H Penn Yan 139
Rowe, Mrs Christian 143

-S-

Sharp, Stephen Albion 1
Seymour, Dennis Lima 1,2
Schwab, Joseph 2
Spencer, Mrs A H Perry 3
" Mrs Richard Dansville 4
Spring, Charles Caledonia 4
Sands, Mrs M B Albion 4
Sweetland, Mrs Charles D 5
Stevens, Minerva Batavia 5
Sturdevant, Mrs L A Hornell 5
Schuknecht, Henry Webster 7
Schoonerman, Mrs M Williamson 8
Stehler, Mrs Elizabeth 9
Smallwood, John B Warsaw 9
Seely, Mrs Eugene 9
Sidell, Mrs Theodore Victor 10
" Mr " " 10
Sexton, John 11
Scrafford, William H Bath 11
Stidd, Mrs Martin V Pittsford 11
Sanford, Mrs A R Marion 11
Standish, George Canandaigua 12
Schaumberg, Fred Hornell 13
Staley, Caroline B 13
Standish, George T Naples 13
Showerman, Mrs Fannie Batavia 14
Strohm, Mary A 15
Sprague, Austin V M 15,19
Snapp, Archibald Rush 18
Sullings, David Batavia 19
Seybolt, Mrs Emily Dundee 20
Somons, A J 20
Steudler, Mrs Catherine 21
Shedd, Henry O Batavia 22
Seely, Sr., James L Hornell 22
Schwitzer, Mrs H A Dansville 24
Stork, Mrs Catherine 28,23
Sprague, John Warsaw 25
Schaeffer, Caroline 25
Silver, Dr. John A Geneva 26

-S-

Spencer, Mrs T W Bergen 26
Sutherland, Mrs E C Batavia 26
Swain, Mrs Melina Nunda 27
Stoddard, Mrs Wm Canandaigua 27
Sams, Mrs Charity Penn Yan 27
Scheid, Aloysius L 29
Stillman, Silas 30,31
Semmel, Peter Honeoye Falls 31
Schneider, Christian Churchville 31
Smith, John Bath 32
Sharp, Samuel T Seneca Falls 34,35
Schad, Phillip 37
Sample, Mrs Jennie B Penn Yan 37
Schultz, Mrs A Albion 38
Spencer, John A Hamilton, Ont 38
Sergeant, Caroline Sodus 38
Smith, S W Penn Yan 39
Stark, David D Batavia 43
Smith, Orvin Hamlin 43
Sours, Mrs Caroline Sodus 43
Stratton, Mrs John Bath 43
Sullivan, Mrs Mary F Clyde 44
Skelly, John Caledonia 50
Smith, James D Seneca Falls 50
Spencer, A L 50
Stupplebean, G D Mrs Palmyra 54-5
Stephens, T R Hornell 54
Stein, Sophia 55
Schreiber, Henry Lyons 56,57
Speer, Mrs Ann North Greece 57-8
Sample, Mrs A Romulus 57
Scott, Samuel Lyons 58
Shumway, Sophia Pavilion 58
Sterling, Mrs H A Canandaigua 59
Schorer, August 59
Stryker, Francis M Perry 59
Saunders, Louis Spencerport 60
Stevens, Frederick Attica 62
Swasey, Mrs E T Geneva 63
Spurr, Mrs Eliza 65
Scandling, William Canandaigua 66
Sheffer, Mrs Horace W Shortsville 66
Sayre, Wellington K Phelps 68
Smith, Mrs E Canandaigua 69
" Mrs Frances Dundee 69
" Mercia H Mrs 70
Schaffer, John 70
Sperl, Michael 70
Smith, E S Manchester 71,75
Stevenson, Mary Seneca Falls 71
Shirley, Mrs M 72
Short, John 74
Stevenson, Mrs Helena Waterloo 75
Shedd, Frederick D New York 76
Schmidt, Henry Albion 77
Stalker, Thomas H 78
Scott, Walter I 78
" Mrs Elizabeth Seneca F 79

Central Library of Rochester and Monroe County
Historic Scrapbooks Collection

-P-

Paris, Mrs Lucinda Penn Yan 44
Pickworth, Emma J 49
Perrin, William H 50
Pellett, Mrs Sarah Webster 59
Perkins, Dr. Romanzo Warsaw 60
Padelford, Mrs O T Holley 65
Paeth, Mrs A C Brockport 65
Page, Mrs F M Hornell 65
Palmer, Mrs Cornelia No Cohocton 67
Pullman, Elon G Sodus 69
Pardow, Mother Augusta 70
Poole, John Spencerport 71
Pardee, Julia 72
Pease, Franklin B 78
Paul, Mrs Fannie Honeoye Falls 80
Pratt, Mary Hahn Manchester 82
" Mrs John Shortsville 82
Prale, Capt. A Batavia 84
Peck, Silsbee Dundee 92
Pierson, Mrs Matson Seneca F 93
Pickering, C E Hornell 93
Parsons, M W Penn Yan 95
Pierce, Wm C Prattsburg 95
Potts, George Cummings 98
Partridge, Mrs Helen Medina 99
Parslow, Nelson No. Rose 103
Palmer, Mrs M T Perry 105
Post, Mrs John H Holley 105,107
Platt, Delos Rev. 107
Perkins, Mrs Martha No. Rose 110
Pfaff, John J 110
Post, Judith Newark 114
Pifer, Mary C 114
Perry, John 115
Powers, Michael Pavilion 115
Post, William H Shortsville 115
Peek, Winslow J Newark 119-120
Phillips, Mrs Emily Brockport 119
Parker, Mrs Samuel Batavia 127
Peer, Milton S Newark 130
Phillips, Dr. H R Penn Yan 132
Pennell, Frank G Honeoye 132
Payne, Judson W Macedon 136
Peckham, Mrs H Marion 139
Pitcher, Mrs Margaret Albion 139
Podgers, Phillip " 143

-Q-

Quick, Selah P 70
Qualtrough, Dr. Ray H 92
Quinn, Mrs Nora Lima 100

-R-

Rathbun, Edward Nunda 1
Roberts, Royal B 2
Roeger, Mrs Charles Waterloo 3
Roach, David 7
Rossiter, Jane Castile 11
Reddish, Frank O LeRoy 14
Rickert, Mrs Mary 18
Randall, Mrs Charles Warsaw 20
Robson, Justice James A Gorham 21-2
Russell, Phillip Geneva 26
Rising, Charles Willard 26
Richards, Mard A Brockport 27
Rooker, George Lyons 28
Rood, Henry Penn Yan 29,31
Randall, John Hilton 32
Russell, James Gainesville 32
Riesdorph, George W Waterloo 38
Ratcliffe, Wm L Boston 39,42
Rammel, Mrs Mary A Dansville 39
Randall, Mrs Ann Manchester 40
Rogers, Mrs Susan K Scottsville 42
Robinson, Wm C Lyons 44
Rush, Mrs Deborah A Geneva 51
Rogers, Rev. W H Sodus 54-5
Root, Capt. E E Penn Yan 54
Roberts, Henry Spencerport 57
" " Parma 58
Roache, William Victor 59
Rassman, Mrs Rose 59
Rogers, Mrs John Chili Sta 63
Robinson, Harry Johnstown 64
Reynolds, Daniel Rushville 65
Read, Mrs Henry T Penn Yan 65,67
Richards, Mrs Sarah Warsaw 65
Roe, Dr. James D 70
Rippey, John Canandaigua 71
Razy, Nathan Naples 72
Root, Mrs Eliza Batavia 78
Reynolds, W D Warsaw 81
Raplee, M W Dundee 83
Roda, Fred C 92
Rittenhouse, Mrs Honeoye Falls 95
Richardson, Hiram Brockport 97
Renwick, John Rushville 97
Rackham, Joshua Albion 98
Rothstein, Mrs Dinah 99
Reynolds, Samuel F Shortsville 99
Ridgway, Job Barker 102
Robinson, Theodore Palmyra 103
Robbins, A E Warsaw 105
Rochester, Annie T 107
Rude, Mrs E S Sodus 113
Raymer, Samuel Ont. Center 113

Central Library of Rochester and Monroe County
Historic Scrapbooks Collection

-S-

Stevenson, Mary J H Seneca Falls 79
Stannard, Mrs Hannah Geneva 79
Sherwood, Mrs Melissa Penn Yan 80
Sands, Mrs Mary 80
Scott, Donald C 81
Snow, David Bath 81
Smith, Frank T 83
" Alonzo Albion 84
Sylvester, G W Lima 84
Stiegelmaier, W H Geneva 84
Straight, Bennett D 85
Sprague, Sarah A 85
Seelye, Mrs Sara North Rose 86
Strang, Mrs John R Geneseo 88
Smith Archie W 89
" Benjamin F Bath 88
Scherer, Catherine M 89
Staub, Dominic 89, 90
Searles, W O Palmyra 90
Shurtz, Manley T Sodus 91
Stone, Samuel H Pittsford 92
Sturgeon, James M Dansville 93
Schieble, Henry F W Brighton 94
Storms, Capt. Frederick W 97
Shepard, Mrs Emily Cohocton 98
Smith, James LeRoy 98
Shelt, Mrs Kate Penn Yan 99
Schmidt, Rudolph 101,104
Sullivan, Mrs Brockport 102
Schrader, Joseph Pittsford 102
Spohr, L F 102
Shannon, Fanny Bath 104
Stanton, Lyman 104
Short, Spencer D Livonia 105
Servis, Mrs J H 106
Stearns, Mrs E C Rushville 108
Spicer, Mrs Martha Dundee 109
Sweezey, Mrs Emma C 109
Stephens, Lawrence DeK 111
Saile, Mrs Rose 113
Strahm, William 113,114
Sherburne, Mrs Jas Shortsville 114
Steuerwald, Mrs E F 114
Shepard, R A Batavia 115
Simmons, Mrs W H Bath 116
Smith, Mrs C C Newark 116
Dvott, Harvey G Medina 118
Smith, Mary E 119
Saracha, Louis 120
Siegrest, Mrs Anna Seneca Falls 120
Stecher, Frank A 121--2
Stewart, John A 126
Sales, Leonard D Canandaigua 128
Son, Mrs Eleanor D 129
Shanley, Mrs Geo J Troy 130
Stooks, John H Mt. Morris 130
Speer, Milton S Newark 130
Southgate, Mrs Fannie Railroad Mills 131
Smith, Henry L Brockport 131

-S-

Sullivan, Mrs Geo Seneca Falls 133
Sweet, Mrs Elsie L 133
Schofield, Catherine Penn Yan 133
Stull, George P Pittsford 133
Stevenson, Martha A Waterloo 134
Sloan, Mrs Emily H 134
Sheedy, Martin T 134
Starr, Col. G H Mt. Morris 134
Smith, Mrs Mary A Dansville 135
Sharpe, Mrs Thomas Bath 135
Story, Mrs Agnes K Naples 136
Stephenson, John 137
Skinner, Mrs M E Marion 138

-T-

Tone, Mrs C D Bergen 2
Todd, Stanley Pittsford 3
Tunstall, John H 4
Thorne, Mrs Mary B Clyde 6
Trott, Mrs Elizabeth J 6
Toms, Albert Attica 9
Towner, Rachel M Bath 14
Todd, Asahel Petersburg,Fla16
Thornell, Mrs H M Pittsford 17
Trenkle, John E Greece 18
Trautman, Smith Geneva 19
Taylor, Mrs H Batavia 26
Thompson, Mrs Martha A Webster 26
Torrence, Wolcott C Hornell 28
Trowbridge, John T Arlington 29
Taylor, Mrs J E Penn Yan 30
Thousand, John Spencerport 36
Transue, Rev. George S Williamson37
Townsend, A W Livonia 38,39
Thompson, John H Williamson 39
" Mrs Almira Dundee 41
Teats, Mrs Martha Williamson 54
Tinklepaugh, Charles W Geneva 57
Thundercloud, Chief 57
Thayer, Mrs Caroline Fairport 63
Taylor, Mrs Frances Brockport 65
Titus, Mrs ME Waterloo 66
Turner, John K Penn Yan 67
Truesdale, William Bath 67
Travis, Mrs M Cayuga 68
Thurber, Dr. T J 69
Teal, Francis Smith 69
Traugott, Mrs F G 69
Thompson, Mrs I Brockport 84,85
Taylor, Mrs Benjamin Lyons 87,88
Thurston, L E Honeoye Falls 90
Taylor, Mrs A L " " 92
Tyler, Genevieve E O 101
Todd, Mrs Z M Pittsford 102
Truesdall, George 103
Toole, Mrs M Geneva 103
Tennet, James C Caledonia 107

Central Library of Rochester and Monroe County
Historic Scrapbooks Collection

-T-

Tyler, A H Nunda 113
Turner, Amos Sodus 115
Theobald, Mrs B Waterloo 120
Thoms, Mrs Mary Lyons 128
Townsend, Mrs Arabella 128
Taylor, Mary E Pavilion 128
Tarbox, Major H F Batavia 136
Tompkins, R S Penn Yan 140

-U-

Underwood, Benjamin Penn Yan 8
Upson, Homer J 37
Ulmer, John Attica 76

-V-

VanDorn, Peter Mt. Morris 1
Voorhees, Rev. A J 3
VanSicklen, Ogden No.Rose 8
VanDusen, Cordelia A 28
Vickery, Lois Batavia 31
Visscher, Mrs S K Victor 38
Vandermortel, Mrs J Phelps 43
Visscher, Mrs Mary A Victor 43
Vanderkoorde, H V 50
VanAlstine, HE Palmyra 56
Vail, E M Oakfield 67
VanDuser, S B Newark 72
Vallance, Mrs J H Caledonia 80-1
VanVoorhis, Stephen Victor 89-90
VanDerVoort, Mrs T S Phelps 11&8
VanScoy, Mrs Amy L Prattsburg 118,119
VanAllen, Mrs Eliza 116
VanArsdale, Mrs Celestia A 129
Veeder, John H Penn Yan 142

-W-

Wheelock, Mrs Marcie Moscow 1
Ward, Eliza Carter 2
Wallenstatter, Phillip 4
Waugh, J L Cohocton 5
Winters, Joseph Albion 6
Woodbury, Willis E 7,16
Wunderlin, Mrs Priscilla Waterloo 7
Wirth, Mrs Eliza Canandaigua 8
Watson, James B Geneva 9
Woodruff, Dr. Charlotte T 11
Ward, Mrs A A LeRoy 11
White, John E 12
Weaver, Mrs R M Palmyra 12
Wood, Amanda, Mrs Carlton 12
Whitney, Jehiel B Scottsville 13
Wright, Mrs Mercy Perry 15
Woolston, Mrs R Gainesville 18
Wilber, Charles C Rushville 19
Welch, Katherine Geneseo 20
Westbrook, Mrs P A Seneca F 20
Wixom, Bradley Prattsburg 20
Whipple, Mrs S H Marion 21
Wilson, Mary A Mrs Dansville 22
Wilhelm, Carl 23
Winans, Mrs E B Oakfield 25
Waring, Mary E 25, 27
Wright, James LeRoy 26
Wood, Mrs R C Perinton 30-1
Wilson, Mrs Jno Wyoming 30
Willis, Wm H Bath 30
Walkley, Mrs C P LeRoy 30
Willsey, Jacob Hornell 30,36
Weed, John Penn Yan 31
Wright, Mrs C C Hornell 35
Williams, John F 38
Wright, Joseph Pavilion 39
Woodruff, Holman E Waterloo 43
West, Mrs Mary L Spencerport 44
Whitlock, Edward Seneca Falls 44
Weissenger, W C Lyons 44,48
Werner, Judge Wm E 51,53, 73-
" " " " 45-48
Wiard, M Avon 49-50
Wager, Mrs Jno 50
Wells, Charles Clifton Spgs 53
Watling, John H Seneca Falls 55
Woodward, Mrs S Albion 70
Weber, Mrs M H Hornell 58
Ward, Mrs Bridget Churchville 71
Weaver, Mrs Addie Batavia 72
Winchester, Rev. C W Lima 72
Williams, Hon. S K Newark 73
Wright, Henry C 74
Wilcox, Mrs Mary A Naples 77
Weed, Anson M 77, 79
Whitehouse, Mrs L M Lima 77
Winkelman, Mrs M 77,78
Waterstratt, Mrs E Pittsford 79
Whitney, Mrs James Medina 81
Webster, Mrs L C Albion 82
Walker, William LeRoy 85
West, Mrs Sarah A Palmyra 87
White, Mrs Mary B 87
Williams, Rev. J E 88
Weatherlow, C A Naples 89
Walker, William H 89,90
Whitbeck, Jacob S Penn Yan 91
Williams, Allen G Albion 92

over

Central Library of Rochester and Monroe County
Historic Scrapbooks Collection

-W-

Wagner, George F Cohocton 93,94
Wilson, Mrs Anna H W Geneva 94
Wolffe, William J Albion 96
Wing, Mrs Minnie C Mendon 96
Whitbeck, Mrs A A 98
Wilder, William H Caledonia 100
Woernley, Charles A Warsaw 100
Waite, Rufus D Cohocton 103
Walther, Magdalena 103
Weissteiner, Rev. Aloys 103
Woods, Mrs Mary Seneca Falls 104
Walker, Adelia Warsaw 104
Woods, Alexander A Caledonia 104
Wagener, S H Penn Yan 105
Wardell, John H 105,107
Whitbeck, Mrs Catherine 108
Wager, Mrs Catherine Cohocton 110
Waldert, Alois G 112
Wells, Nelson P B Seneca Falls "
Widger, William Bergen 113
Wright, Mrs Helen Canandaigua 113
Wood, Mrs M Jamaica 115
Wilder, Nancy Canandaigua 116
Wiley, Horace Cayuga 117
Wobus, Mrs Elizabeth 117
Wickham, LaMont Fairport 119
Welles, Carlin Cohocton 119
Whitbeck, Jno. F W Dr. 124-6
" " " " " 128
Withers, Robert 126
Wangman, Joseph C 127
Wheeler, Dewitt, C Interlaken 131
Waring, John Nicholas 134
Wilson, Mrs H Rushville 135
Whalen, Michael Canandaigua 135
Wilder, Mrs A A Caledonia 139
Williams, John 140
Wood, A J Cohocton 139
Winegar, Capt. W W Bath 140
Wright, Mrs Sarah " 141
Whitfield, Sr. Dr H A 142
Whittier, Mrs C B Spencerport 143
Wolfe, Mrs Caroline Lyons 143
Wood, Mrs A Honeoye Falls 144
Wilder, William H Caledonia 144

-Y-

Young, William H Batavia 1
Youndt, J H Waterloo 8
Youngman, Albert T 17
Yale, Ashael Red Creek 39
Yates, William Brockport 79
" Hattie A 80
Young, John Penn Yan 135
Yaw, Edwin C Naples 136

-Z-

Zwink, Mrs Dora 6
Ziervogel, Charles 20
Zwerger, Joseph 90-1
Zeigler, Frank 93
Zimmer, Mrs Conrad 99
" Frederick G 104
Zimbrich, John, Sr- 119,108

-END-

Central Library of Rochester and Monroe County
Historic Scrapbooks Collection

1

WILLIAM H. YOUNG

Herald Jan 6 1916

Prominent Resident of Genesee County Dies after Brief Illness at His Home in Putnam Settlement.

Batavia, Jan. 5.—William H. Young died last night at his home in Putnam Settlement, in the town of Batavia, after a few days' illness of pneumonia. He returned Friday last from a trip to California and Montana, where he visited relatives.

Mr. Young was born in Pavilion on June 20, 1849, being the son of William and Betsey Moore Young. His family moved to Putnam Settlement when he was a child and he had lived for 56 years in that locality. He was twice married. Besides his second wife he is survived by a son, Hobart Coné Young of Erie, Pa.; a daughter, Miss Ruth A. Young, a student at the Woman's Medical College in Philadelphia, Pa.; a brother, John E. Young of Batavia; two nephews, Earl H. Cone of Atlanta, Ga., and Newell K. Cone of Batavia, and four nieces, Miss Marion A. Cone and Miss Edith Young and Misses Ruth R. and Nancy M. Gleason, all of Batavia.

STEPHEN SHARP

Retired Farmer, Native of Hamlin, Dies at Advanced Age of 82 Years at His Home in Albion.

Herald Jan 6 1916

Albion, Jan. 5.—Stephen Sharp, a retired farmer, aged 82 years, died to-day at his home in this village. He was born in Hamlin, Monroe County, and had resided in this village for the past twelve years.

He is survived by his wife, three children, William Sharp and Mrs. William Yates of Albion, Bert Sharp of Detroit; two stepchildren, Dr. Charles Sharp of Lockport and Mrs. Amelia Winters of Kendall Mills; also three brothers, James Sharp, who resides in Illinois, Robert Sharp of Hamlin and William H. Sharp of Bay City, and two sisters, Mrs. Ann Hazen of Owasso and Mrs. Ida Braun of Bay City.

Herald Jan. 7 1915

LIVINGSTON.

NUNDA.

Nunda, Jan. 6.—Edward Rathbun, one of the town assessors for many years, died suddenly last night at his home in South State Street. He was up town Monday evening and in going home had a dizzy spell and when reaching his home fell on the floor and was unconscious for some time.

Medical aid was summoned, but he gradually failed until his death last evening. He was 63 years old and was formerly engaged in farming on East Hill. He leaves a wife and six sons. The funeral will be held Saturday.

William S. Knappenburg, who resided in Nunda more than forty years, died yesterday morning at his home in State Street, aged 75 years. He was confined to his home a month, following a shock of paralysis. He was engaged in the coal business for many years.

He was a veteran of the Civil War, having enlisted in the 136th Regiment at Portage in 1862 and served until the close of the war. He was with Sherman in his march from Atlanta to the sea, and was a good soldier, having been promoted to sergeant of Company F. The funeral will be held to-morrow from the house, Rev. Clara E. Morgan of Perry, officiating.

MISS CELIA S. HUTTON

Prominent Yates County Advocate of Temperance Died at Her Home in Penn Yan. 1916

Special Dispatch to Union and Advertiser.

PENN YAN, N. Y., Jan. 6.—Miss Celia S. Hutton, probably the most conspicuous advocate for temperance in this section, who for many years lectured on the subject in all parts of the state, died at her home in South avenue last night. She had been in failing health two or three years. She was once vice-president of the W. C. T. U. of the state of New York. She was also an active and influential member of the Presbyterian Church. She leaves one brother, Alfred Hutton, D. D., of Rochester, and a sister, Mrs. David Gray of Penn Yan. The funeral will be held to-morrow afternoon at 2:30 at the Presbyterian Church, Rev. Bartholomew officiating.

Mrs. Thora Christensen.

PENN YAN, N. Y., Jan. 6.—Mrs. Thora Christensen, aged 79 years, died at the home of her daughter in the town of Torrey yesterday. She leaves five sons, Peter, William, Chris, Joseph and Jens Christensen, all of this county; three daughters, Mrs. Thora Bye of Akron, Ohio, Mrs. Lottie McHenry of Ovid and Mrs. Sime Andersen of Torrey with whom she lived. Mrs. Christensen was born in Denmark, but lived in America most of her life.

Mrs. Lavinia Hutchings.

NEWARK, N. Y., Jan. 6.—Mrs. Lavinia Hutchings, aged 73 years, died January 4th after an illness of four months. She had been a resident of this vicinity for fifty-two years and is survived by two sons, David Hutchings of Auburn and Verne Hutchings of Olean; by two sisters, Mrs. John Stuerwald and Mrs. Hiram Burgess of Newark and by two brothers, George Gee of Powers Lake, North Dakota and Fred Gee of Monticello, Minn. The funeral will be held Friday afternoon at 2:30 at the residence of Mrs. John Stuerwald in West Miller street. Burial will be made at East Newark.

Macedon N.Y.— Herald Jan 6 1916

James Doyle—

James Doyle, a lifelong resident of this town, passed away suddenly of acute indigestion last evening. He was born February 16, 1867, the son of James and Margaret Doyle and was united in marriage with Mrs. Elizabeth Nolan, also of Macedon, April 9, 1890.

Of the immediate relatives who survive are his wife, Mrs. Elizabeth Nolan Doyle; three daughters, Mrs. Daniel Kearns of Walworth, Ella and Julia Doyle of Macedon; three sons, Leo, William and George Doyle, also of this town; one sister, Mrs. Julia Nolan, and six brothers, Peter of Nunda, Thomas and Frank of Rochester, William, John and Daniel Doyle of Macedon. The funeral will be held from St. Patrick's Church, Friday, Rev. M. A. Holmes officiating.

Peter A. Cornbau. 1916

Special Dispatch to Union and Advertiser.

DANSVILLE, N. Y., Jan. 6.—Peter A. Cornbau died last night of pneumonia, aged 76 years. He is survived by his wife, three sons, George, James and William; one daughter, Mrs. Jacob Huver, all of Dansville, and one brother, Conrad of Bristol, N. Y.

Funeral Saturday afternoon at 2 o'clock in St. Paul's United Lutheran Church, Rev. Mr. Berg officiating. Burial in Greenmount.

PETER VAN DORN PASSES AWAY

Herald Jany 7 1915

Livingston Pioneer Dies at Age of 95 Years.

Mt. Morris, Jan. 6.—The death of Peter Van Dorn, one of the oldest residents of this town, occurred to-day at the home of his son, Edgar Van Dorn, on the Creek Road, following a few weeks' illness. With the exception of Miss Jane McNair and Alfred Moss, Mr. Van Dorn was the oldest person living here, being 95 years old at his last birthday in November. Funeral services will be held Sunday from his late residence, and interment will be made in the Mt. Morris Cemetery.

Mr. Van Dorn was a son of Mr. and Mrs. Jacob Van Dorn, who came here from Monmouth County, New Jersey, in 1824, and Peter remembered vividly the hardships that confronted the early settlers in this section. The overland trip was made in a canvas covered wagon drawn by two large bay horses. It was a large wagon with bows and side boards, and contained beds for two children, Peter and Elizabeth. He often related an incident that occurred while stopping at a tavern on the way. In the night Elizabeth fell out of the wagon between the canvas and the side board. There was great excitement at once. Jacob, the father, who always found quick work difficult, was unable to meet the emergency. The good wife, Hannah, however, who was active and always had her wits about her, rescued the child, none the worse for the tumble.

The Van Dorn children were well used to bumps. Peter remembered passing the Great Bend, Ithaca, and the beech woods of Pennsylvania. At Ludlowsville in Cayuga County the family stayed for several years, and started for Livingston County in 1828. Peter remembered driving through the streets of Mt. Morris for the first time nearly ninety years ago. It was a primitive little backwoods settlement with few stores at that time, and fur traders and Indians were sunning themselves along the streets as the emigrants passed slowly through the village on their way to Brooksgrove, a short distance from this village, and located then on the "new" road.

The emigrants at once took a liking to the new country, and the children's lives were full of adventure. Peter's mother, Hannah, and her sister, Margaret Perrine, whom Peter described as "full of Cain," used to take the children and visit Mary Jemison, who was known as the "Old White Woman of the Genesee." Hannah would carry her salt, butter or lard, for which she seemed always very grateful.

Since the death of his wife, which occurred a number of years ago, Mr. Van Dorn had not conducted a farm, although he had not been idle at any time, and he credited hard work with having done a big part toward rounding out his great age. He worked on his son's farms considerably and only a few years ago husked corn all one winter, never being content unless working. A few years ago he was struck by a Pennsylvania Railroad train, and although he was badly cut and bruised and several ribs were broken, he soon regained his usual health, and with the exception of rather poor eyesight at times his faculties were unimpaired.

Besides the son with whom he resided, he is survived by another son, Harley L. Van Dorn of Waverly, Oregon, and one brother, Jacob Van Dorn of Rockford, Ill. Another brother, John Van Dorn, died two years ago.

LIMA.

Dennis Seymour, Aged 80 Years, Dies at Family Residence.

Lima, Jan. 6.—Dennis Seymour, one of the most highly respected residents of this town, died at the age of 80 years, at his home two miles southeast of this village, at 8 o'clock this morning. The funeral will be held from St. Rose Church in this village, Saturday, with burial in Village Cemetery.

Beside his wife six children survive him, Michael of Honeoye Falls, William, Dennis, John and Mary and Harriet, who lived with their parents.

Post— Nunda. 1/6/1916

William S. Knappenburg, who resided in Nunda more than forty years, died yesterday morning at his home in State street, aged 75 years. He was confined to his home a month, following a shock of paralysis. He was engaged in the coal business for many years. He was a veteran of the Civil war, having enlisted in the 136th Regiment at Portage in 1862 and served until the close of the war. He was with Sherman in his march from Atlanta to the sea, and was a good soldier, having been promoted to Sergeant of Company F. The funeral will be held to-morrow at 2.30 p. m. from the house, Rev. Clara E. Morgan, of Perry, officiating.

The funeral of Mrs. Marcie Wheelock, for 74 years a resident of Livingston county, will be held to-morrow afternoon at 2 o'clock from the home of her son, Arthur Wheelock, in Moscow, N. Y. Mrs. Wheelock died at the home of her daughter, Mrs. John P. Wooster, of Gaines, early yesterday. A sister, Mrs. Helen Fowler, of Denver, also survives.

Ludwig Henning, aged 84 years, died Tuesday evening at the home of his daughter, Mrs. Ed. Waldron, in West State street. Mr. Henning was born in Germany and lived in Albion fifty-nine years. Up to ten years ago, when he retired from business, he was a tailor in this village. He leaves the daughter mentioned and another daughter, Miss Louise Henning, of this place. Funeral services will be held to-morrow afternoon at 2.30 o'clock, Rev. Godfrey Cohobot of the Presbyterian church officiating.

Union 1916

Mrs. Restore Billings.

CANANDAIGUA, N. Y., Jan. 6.—The death of Mrs. Restore Billings at the age of 70 years occurred yesterday forenoon at 10:30 o'clock at the residence of the Billings family in Bristol street. Mrs. Billings suffered a fall a few weeks ago which shocked her severely and injured her hand. She failed to recover from the shock and weakened gradually until death resulted. She had been blind since she was 17 years of age. Mrs. Billings formerly resided at Brighton, then moved to Hopewell about four years ago and last spring the family removed to this city. The funeral will be held from the late residence at 3:30 o'clock this afternoon with Rev. Chas. M. Eddy officiating.

MARY MARZHAUSER.

Union 1/6/16

Widow of the Late John Marzhauser Passes Away at Family Home.

Mary, widow of the late John Marzhauser, died this morning at her home, 14 Jefferson avenue, aged 86 years. She leaves two sons, John Marzhauser, of Pittsburgh, Pa., and Brother Henry Marzhauser, of St. Mary's Order, stationed at Stockton, California; three daughters, Mrs. John B. Schreiner, Mrs. Joseph Rossenbach and Mrs. Charles Carges, all of this city; one sister, Mrs. Elizabeth Klem; sixteen grandchildren and twenty-one great grandchildren.

Central Library of Rochester and Monroe County
Historic Scrapbooks Collection

Union **William S. Knappenburg.** 1916

NUNDA, N. Y., Jan. 6.—William S. Knappenburg, a well known resident of Nunda for more than forty years, died yesterday morning at his home in State street, aged 75 years, following a shock of paralysis.

Mr. Knappenburg had been engaged in the coal business and the sale of agricultural implements and was a successful business man. He was a veteran of the Civil war, having enlisted at Portage, N. Y., in 1862 in the 136th regiment, and he served until the close of the war. He was with General Sherman's command in the march from Atlanta to the sea and was a good soldier, being promoted to Sergeant of Company F.

The funeral will be held on Friday at 2:30 p. m. from the house, Rev. Clara A. Morgan of Perry officiating, and burial will be in Oakwood.

Clark Gould.

AVON, N. Y., Jan. 6.—Clark Gould, known to practically every person in town, died at his home in Clinton street at 10 o'clock Tuesday evening, after eight weeks' illness, aged 64 years. He was born in the town of Conesus in 1851. Several years ago he came to Avon from Springwater, and he had since resided here. He is survived by his wife, Jennie Carson Gould, whom he married in Wellsboro, Pa., in 1901, and one brother, Monroe Gould of this place. The funeral will be held from the home Friday afternoon at 2 o'clock, the Rev. Samuel Brusie, pastor of the Methodist Episcopal Church, officiating. Interment will be in the Avon cemetery. Deceased was well liked by the whole community.

Union **Mrs. Elsie Manhart.** 1916

HORNELL, N. Y., Jan. 6.—Mrs. Elsie Manhart, 82 years old, died at the home of her daughter, Mrs. Michael Pfitzenmaier, 23 William street, yesterday following an illness of about a month of heart disease. Mrs. Manhart was born and lived in the village of Canisteo until about seven years ago, when she moved to this city. She is survived by three daughters, Mrs. Pfitzenmaier and Mrs. E. W. Dimmick of this city, and Mrs. John Storms of Cameron, and one sister in Michigan.

Union **Louis Henning.** 1916

ALBION, N. Y., Jan. 6.—The funeral service of Louis Henning, a retired Albion tailor whose death occurred Tuesday evening at the age of 84 years, will be held from the home of his son-in-law, Edward M. Waldron, No. 51 West State street, Friday afternoon at 2:30 o'clock, Rev. Godfrey Chobot officiating. Interment will be at Mt. Albion. Mr. Henning was a native of Germany who came here a half century ago and conducted a tailoring business until his retirement ten years ago.

—Royal B. Roberts died yesterday, aged 85 years. He leaves two daughters, Mrs. Lester O. DeFoe of Lansing, Mich., and Mrs. Hugh J. Porter of Rochester; one son, Alvin A. Roberts of Columbus, Ohio; one brother, Rev. R. M. Roberts of Esopus, N. Y., and three grandchildren. The body was taken to the home of Mrs. Porter, 137 High street. Union 1/6/1916

—Joseph Schwab died yesterday in St. Ann's Home, aged 80 years. He leaves four sons and one daughter. The funeral will be held from the home of his son, Edward J. Schwab, 1081 Portland avenue Saturday morning at 8:15 o'clock, and at 9 o'clock from St. Michael's Church. Interment will be private. Union 1/6/1916

MT. MORRIS WAS BACKWOODS TOWN AT HIS ARRIVAL

Oldest Citizen, Peter Van Dorn, Dead at 95.

HAD VISITED MARY JAMISON

Probably Was Last Person to See the Famous "White Woman of the Genesee;" Came to Mt. Morris from New Jersey in Prairie Schooner

Mount Morris, Jan. 6.—The death of Peter Van Dorn, one of the oldest residents of the town of Mount Morris, occurred at the home of his son, Edgar Van Dorn, on the Creek road at 6 o'clock lant evening, following an illness which had confined him to his bed for some five weeks. Funeral services will be held from his late residence Sunday afternoon at 1 o'clock. Rev. Mr. Brown, of Nunda, will officiate, and interment will be made in the family plat in the Oak Hill cemetery.

Peter Van Dorn was born in Monmouth county, New Jersey, November 7, 1820, and in 1824 he went with his parents, Mr. and Mrs. Jacob Van Dorn, to find a new home in New York state. The overland trip was made in a canvass covered wagon drawn by two big bay horses. It was a large wagon with bows and sideboards and contained beds for the two children, Peter and Elizabeth. The canvass was shirred with a string behind, for the purpose of affording ventilation, and Peter often related an incident which occurred while they were stoppig at a tavern on the way.

In the night Elizabeth fell out of the wagon, between the canvass and the sideboard, and there was an uproar at once. Jacob, who was slow and sleepy and who always found quick work difficult, was unable to meet the emergency. The good wife, Hannah, however, who was active and always had her wits about her, got out in a jiffy and rescued the child none the worse for her tumble.

Saw Indians on Commons.

At Ludlowville, in the Cayuga county, the family stayed for several years and then started for Livingston county in 1828. Peter remembered driving through the streets of Mount Morris for the first time in 1829. It was a primitive little back-woods settlement, with few stores at that time, and fur traders and Indians were sunning themselves on the commons as the emigrants drove slowly through on their way to Brooksgrove, where they settled on the "new" road.

It was then a new country and daily life was full of spicy adventure for children. Peter's mother, Hannah, and her sister, Margaret Perrine, whom Peter described as "full of Cain," used to take the children and visit Mary Jemison, the "White Woman of the Genesee," at Gardeau. Hannah would carry her a little lard, salt or butter for which she was always very grateful, and the party fording the Genesee river would gather wild plums on the White Woman's land.

The Indians readily assented to this, reserving only a patch of especially fine plums which was fenced in. Here Margaret once put Peter up to trespassing on the reserve. While Peter shook the trees she gathered the forbidden fruit into a basket, as womankind have ever done since Eve's first famous poaching trip among the sheep-noses in Eden.

Savage Suddenly Appears.

In the midst of the trespass a savage, who seemed to the youthful Peter to be fully nine feet high, appeared suddenly out of the bushes and commanded the culprit to descend. This the latter did by diving headlong out of the tree and escaping through the underbrush. Margaret stoutly defended herself and held onto the plums.

It may be said here taht Peter Van Dorn was probably the last person who ever saw Mary Jemison, who has gone down in history as the "White Woman of the Genesee," and whose grave now occupies a prominent spot at Glen Iris in Letchworth Park, Portage.

About 1851 Mr. Van Dorn moved to the river road, occupying a farm which was later owned by the George family for many years. He was then about thirty years old and was at the zenith of his powers as a cradler of grain, which was the great accomplishment in those days. He was a famous cradler. Almost a pygmy in stature, he "honeycombed" the big Alleganian who came over from Elias Peterson's, and "bushed" George and Rob Williams, who worked in relief, long before the sun set. His six-foot swath was a pattern for a giant.

"Squire" Wisner, who sold him the farm, came up one day in gloves and high hat and undertook to use Peter's cradle. For twenty rods he cut a fine swath. Then his wind gave out and he hand to stop. There were often one hundred acres to cut with cradles and seven cradles were used.

Loses Eyesight, Regains It.

Since the death of Mr. Van Dorn's wife, a number of years ago, he had never had charge of a farm altogether, although, he had not been idle at any time until recently. He assisted his son at various form tasks and only a couple of years ago he husked a large amount of corn during the winter.

He retained all his faculties, with the exception of his eyesight. Some years ago he practically lost his eyesight, but strange as it may seem, it returned to him and he was able to see without glasses.

Several years ago he was struck by a train in the Pensylvania Railroad, and although he sustained several broken ribs and bad bruises he entirely recovered, and with such a remarkable vitality it was thought that he might be able to round out a full century of a busy and well spent life.

Besides the son, with whom he resided, Mr. Van Dorn has another son, Harvey L. Van Dorn, who resides in Waverly, Oregon, and one brother, Jacob Van Dorn, of Rockford, Ill. Another brother, John Van Dorn, died at his residence in this village only a few months ago. With the exception of two persons, Peter Van Dorn was the oldest resident of the town, and he always claimed that hard work was responsible for his ability to round out 95 years.

Union **Mrs. Elizabeth Fehr.** 1916

WEBSTER, N. Y., Jan. 7.—Mrs. Elizabeth Fehr, aged 84, died yesterday at the home of her daughter, Mrs. Mary Gass, in this village.

She was born in Switzerland, and was married in Rochester in 1854, where she resided one year. In 1856 they moved to the Salt, where they resided until the death of her husband, some 11 years ago, since which time she had lived with her daughter, Mrs. Mary Gass. She is survived by two sons, Jacob and Frank; four daughters, Mrs. Mary Gass, Miss Libbie Fehr of Rochester, Mrs. Emma Hockenberger and Mrs. Ida Rosenbauer of Webster; seventeen grandchildren and four great-grandchildren.

The funeral will be held from the home of her daughter Saturday at 2 o'clock, and at 2:30 from Zion Evangelical Church. Burial will be made in Webster Rural cemetery.

Union 1/7/16 LIESE—Entered into rest, Wednesday morning, January 5, 1916, at her home, No. 278 Caroline street, Catherine Liese, aged 93 years. She leaves two daughters, Miss Anna Liese and Mrs. Ernest Rimbach; eight grandchildren and one great-grandchild.

—Funeral Saturday afternoon at 2 o'clock at the house and 2:30 o'clock from Emanuel Reformed Church in Hamilton street.

ELIZA CARTER WARD.

Post— 1/8/1916

Funeral Held This Afternoon from Home—Burial in Mt. Hope.

The funeral of Eliza Carter Ward, widow of Joseph B. Ward, who died Wednesday morning at the home of her son-in-law, Dr. Henry T. Williams, 274 Alexander street, was held this afternoon at 2:30 o'clock from the house. Rev. H. H. Stebbins, former pastor of Central Presbyterian church, officiated.

The choir of St. Peter's Presbyterian church sang three of Mrs. Ward's favorite hymns, "Nearer My God to Thee," "Rock of Ages," and "Beautiful Isle of Somewhere." The pall bearers were Charles Williams, William Webb, Levi Ward, Francis Macumber, Sherman Ward, and George B. Selden, Jr. Interment was made in Mt. Hope cemetary.

Mrs. Ward, who had made her home with her daughter since her husband's death, had been a resident of this city for nearly 50 years. She was a daughter of the late Prophet Carter, of Wilmington, Del. Her husband, Joseph B. Ward, was well-known in business circles in this city for many years and was a member of the Ward family of Rochester. His grandfather, Dr. Levi Ward, was a pioneer physician here.

Mrs. Ward leaves besides her daughter, Mrs. Williams, one grandson, Henry Ward Williams, also of this city.

Union **Dennis Seymour.** 1916

WEST BLOOMFIELD, N. Y., Jan. 8.—Dennis Seymour, aged 77 years, died at his home, south of this village on Thursday morning from heart trouble. The funeral was held from St. Rose's Church in Lind this morning at 10 o'clock and the burial in the family plot in Lind cemetery.

Mr. Seymour was born in Ireland and came to this country with his mother when very young. He had lived here many years, was widely known and was a respected citizen of the town. He is survived by his wife, seven children, Michel of Honeoye Falls, Mary, Anna, William, John, Dennis and Harriet, all living at home; by two brothers, John and Mathew, and by one sister, Mrs. Mary Seymour, all living in town.

Mrs. Catherine D. Tone.

BERGEN, N. Y., Jan. 8.—Mrs. Catherine D. Tone, a native of Bergen, died Friday in the home of her son, S. La Rue Tone, in Pittsburgh, Pa., whom she had been visiting since November 9th. She was 79 years old, and death was caused by an attack of the grip. Mrs. Tone was a daughter of Sumner Spafford. On October 18, 1858, she was married to Thomas J. Tone, a native of Bergen, in Cincinnati, O., and began housekeeping in that city. In 1867 Mr. and Mrs. Tone returned to Bergen, where Mr. Tone died May 7, 1903. Mrs. Tone was a member of the Presbyterian Church, a charter member of the Ladies' Missionary Society and for ten years its secretary. She leaves two sons, S. La Rue, of Pittsburgh, and Frank J., of Niagara Falls; a daughter, Mrs. Bert Terwilliger, of Ellenville, and a brother, Dwight Spafford, of Morrison, Ill.

Central Library of Rochester and Monroe County
Historic Scrapbooks Collection

3

JUDGE BRADLEY DIES AT HOME

Steuben Jurist Lives to Age of Ninety-one Years.

STATE SENATOR TWO TERMS

President of First National Bank of Corning, Successful in Business, Leaves Large Fortune.

Jany 10 1916

By Special Dispatch to The Herald.

Corning, Jan. 9.—Following a week's illness, brought on by a general breakdown due to advanced age, George Beckwith Bradley died at his home here to-day at the age of 91 years.

For many years prior to his retirement from the bench in 1897, when he reached the age limit prescribed for judges, Judge Bradley was one of the foremost jurists of the state. His election to the Supreme Court bench in 1883 was followed soon afterwards by his elevation to the General Term, which later became the Appellate Division, and in 1889 he was appointed one of the judges of the Court of Appeals. He served until the second division was abolished three years later when he returned to the Appellate Division.

Prior to his election to the bench Judge Bradley had served as a member of the State Constitutional Commission and also two terms as State Senator following 1873. He ran for Congress in 1858, but was defeated, and he was defeated for the Court of Appeals in 1878.

Since his retirement from the bench, Judge Bradley had become president of the First National Bank of Corning, of which he was one of the founders. He had been very successful in business affairs, and his personal fortune is said to have approximated one million dollars. At the Corning Club, of which Judge Bradley had long been the president, the present and past justices of the Court of Appeals tendered him a complimentary dinner on the occasion of his 89th birthday anniversary two years ago. Judge Bradley had been a trustee of the First Presbyterian Church for over fifty years. His wife died several years ago. His nearest surviving relative is an adopted daughter, Mrs. Mary Angell of St. Paul, Minn. The funeral will be held Wednesday afternoon from the First Presbyterian Church.

PHELPS.

Mrs. Andrew J. Condit, Aged 77 Years, Dies at Family Residence.

Phelps, Jan. 9.—Mrs. Catherine F. Condit, wife of Andrew J. Condit of this place, died this morning at the family home in Banta Street. She had been ill for the past five years. Mrs. Condit was 77 years of age, a daughter of the late Mr. and Mrs. Cornelius Spoor, and a lifelong resident of the town of Phelps.

The funeral of Miss Nellie McCarthy, a resident of Phelps, whose death occurred Thursday at East Rochester, was held at 10.30 o'clock this morning from the Phelps Baptist Church, the pastor, Rev. J. S. Nasmith, conducting the services. Burial was in Phelps Cemetery.

REV. ARTHUR J. L. VOORHEES

1/8/16

Resided in Rochester Thirty-Three Years—Ordained to Ministry Late in His Life.

Rev. Arthur J. L. Voorhees, a resident of Rochester for the past thirty-three years, died in this city yesterday, aged 82 years. His home was at 409 Augustine street. He leaves a wife and daughter, Mrs. G. D. Van Reypen, of this city.

Rev. Dr. Voorhees was born in Morristown, New Jersey, on December 23, 1833. He received his education in Wesleyan University, after which he accepted a position in the Jersey City terminal office of the Pennsylvania Railroad. Some time later he entered the employ of the First National Bank of New York City, holding a responsible position for eighteen years.

After his resignation from the New York bank service, Mr. Voorhees came to Rochester. This was thirty-three years ago. He was ordained to the Methodist ministry at a conference he attended at Niagara Falls while a resident of this city.

He was a charter member of the People's Rescue Mission and was active in the affairs of Asbury Methodist Church. He assisted in the communion service and often filled the pulpit.

The funeral will be held Monday afternoon at 2:30 o'clock from 182 East avenue. Interment will be made in Brighton Cemetery.

PATRICK E. DENNING

Native of Ireland and Veteran of Civil War Dies at Family Residence in Newark Village.

Jan 10 1916

By Special Dispatch to The Herald.

Newark, Jan. 9.—Patrick E. Denning, Civil War veteran, died Friday evening at his home on West Avenue, aged 73 years. He is survived by his wife, one son, William Denning of Utica; four daughters, Mrs. Harry Maynard of Shortsville, Mrs. Mary Mahoney, Misses Katharine and Helen Denning, all of Newark; one brother, John of Rochester; also two sisters.

Patrick Denning was born in Dublin, Ireland, and came to this country in early childhood. At the opening of the Civil War he enlisted in Company G, 32d Massachusetts Infantry, where he served till wounded in the second day's battle on the field of Gettysburg. June 23, 1864, having recovered from his wound, he re-enlisted, this time with the 24th Veteran Reserve Corps of Maryland, with which he served till the close of the war. He was a charter member of Vosburg Post, G. A. R., having come to Newark immediately at the close of the war. Mr. Denning had been active in his trade as a harnessmaker till within a few weeks of his death. The funeral will be held Monday from St. Michael's Church.

Union **Mrs. Charles Roeger.** 1916

WATERLOO, N. Y., Jan. 8.—Mrs. Charles Roeger, aged 70 years, died suddenly early yesterday morning, being found lifeless in bed by her husband at 5 o'clock. When he was unable to arouse her he called Dr. C. T. Ostrander, who, after a brief examination, pronounced Mrs. Roeger dead. Health Officer Dr. Lester W. Bellows and Coroner Dr. C. B. Bacon were notified, but an inquest was decided to be unnecessary. Death was due to heart failure. Mrs. Roeger is survived by her husband and sons and daughters, as follows: George and Ernest Roeger and Miss Mary Roeger of this place, Miss Anna Roeger and Mrs. Henrietta Dobson, both of Rochester.

MRS. MARY D. S. DEWEY.

D. & C. 1/7/1916

[illegible], Jan. 6.—The funeral of Mrs. Mary D. S. Dewey, widow of the late Jedediah Dewey, was held this afternoon at 2 o'clock from the home of her brother-in-law, William Diets, northeast of this village, and burial followed in the Pioneer cemetery.

Mrs. Dewey's death occurred at the home of her daughter, Mrs. F. P. Webster, No. 1,404 Addison street, Syracuse, Tuesday, following an attack of grippe. She was born on the old Southworth farm, a mile and one-half northeast of this village on the Clifton Springs road, eighty-five years ago and there twenty-five years of her life were spent. She was a member of the Manchester Methodist Episcopal Church, and, during her residence in Syracuse, which has covered a period of seven years, she had been a member of a Methodist Church in that city. She was always greatly interested in philanthropic, temperance and church work.

She is survived by her daughter, with whom she made her home, and eight grandchildren, all residing in Syracuse.

Herald

MONROE. Jany 10 1916

PITTSFORD.

Mrs. James Hayes, Aged 70 Years, Dies at Family Home.

Pittsford, Jan. 9.—The death last night of Mary McCarthy Hayes, wife of James Hayes, removed a long-time resident of Pittsford, at the age of 70 years. Mr. and Mrs. Hayes resided on the French Road extension near Kingsley Corners, Clover Street. Mrs. Hayes was a native of Ireland, born October 2, 1845, in County Cork, a daughter of Daniel and Johanna McCarthy, and was identified with the interests of St. Louis' Church, of which she was a member 45 years.

She was in her usual health until two weeks ago, when she contracted the grippe and a bronchial trouble developed and caused her death. Near surviving relatives are her husband; three daughters, Ellen, Josephine and Mary, also five sons, John, Michael, William, Charles and Patrick.

The funeral will be held Tuesday.

The death Saturday morning of Stanley Todd, a resident of Clover Street, in the town of Brighton, just over the corporation line, removed a lifelong and esteemed citizen. Although he has been in ill health for four years, he was confined to the house only about one month. A year ago last month Mr. and Mrs. Todd lost their younger daughter, Dorothy, 12 years of age. Two other children survive, a daughter, Mrs. Tracy Loughborough, and one son, Harold Todd, both of Pittsford. Mr. Todd is also survived by his wife, Laura McNall Todd; his mother, Mrs. Zilpha Todd, and three brothers, Jerome M. Todd of Brighton, Marshall of Rochester and Frank of West Henrietta.

Stanley Todd was an elder and member of the Presbyterian Church and leader of the Twentieth Century Class in the Sunday school. He was a member of Northfield Lodge, F. and A. M., of Pittsford; Monroe Commandery and Order of the Mystic Shrine of Rochester. He was a son of the late Ira Todd, whose parents moved to Brighton about ninety years ago, and Stanley Todd was an active and interested granger, and had held state, county and local offices, and was a member of Pittsford Grange, 424.

1/9/1916

D. & C.

BURGELINE—Entered into rest, Saturday, January 8, 1916, at her home, No. 207 Parsells avenue, Catherine A. Burgeline, widow of John Burgeline, aged 78 years. She is survived by two sons, Fred and Harry Burgeline; two daughters, Mrs. Silas Weniger and Flora Burgeline; two sisters, Mrs. C. Wick and Mrs. J. W. Hertle and four grandchildren.—Funeral Tuesday afternoon at 2:30 o'clock from the house. Burial private.

DEATH OF STANLEY TODD

D. & C. 1/9/1916

Prominent Farmer of Pittsford and Lifelong Resident—Mason, Too.

Stanley Todd, one of the best known residents of Pittsford, died at his home in Clover street, yesterday, aged 53 years. He was a son of the late Ira Todd, who came into this section of the country from Westchester county ninety years ago, and was born on the farm where he died. He had become prominently identified with local, county and state granges and was considered a most successful farmer.

Mr. Todd was a leader of the Twentieth Century Class of the Presbyterian Church of Pittsford, of which he was a member and elder. He was also a member of Northfield Lodge, F. and A. M., of Pittsford, Monroe Commandery and Damascus Temple. He leaves his wife, Mrs. Laura McNoll Todd; his mother, Mrs. Zilpha Todd; three brothers, Jerome M. Todd, of Brighton, Marshall Todd, of Rochester, and Frank Todd of West Henrietta; a daughter, Mrs. Tracy Loughborough, of Pittsford, and a son, Harold M. Todd, who lives at home.

The funeral will take place to-morrow afternoon at 2 o'clock from the home and at 3 o'clock from the Pittsford Presbyterian Church. Rev. A. B. Herr will officiate.

Union **James McDermott.** 1916

CHURCHVILLE, N. Y., Jan. 10.—James McDermott, one of Churchville's most respected citiens, died at his home Friday evening of old age.

He was born in the county of Fermanagh, Ireland, in 1845, and when 19 years of age came to this country, taking up his residence in the town of Riga, where he had ever since resided.

On February 25, 1873, he was united in marriage to Miss Mary McIntyre, who died eight years ago. He had been a member of St. Vincent de Paul's Church of this village since its erection in 1885, and prior to that time he was an attendant of St. Bridget's Society in Bergen.

He is survived by four daughters and two sons, Mrs. R. P. Dermody of Riga, Mrs. Matthew Kelley of Scottsville, Miss Bessie McDermott of Detroit and Mrs. F. G. Dery of Riga, with whom he had made his home for the past three years; Lawrence of Riga and Francis of Rochester. He is also survived by sixteen grandchildren.

The funeral will be held Tuesday from St. Vincent de Paul's Church, Rev. Philip Golding officiating.

D. & C. **Edwin C. Poole.** 1/10/16

Perry, Jan. 9.—Edwin C. Poole, aged 85 years, died on Friday night in the home of his son, Boyd Poole in Gardeau street. Mr. Poole had lived with his son about seven years and had been ill for several months. He was born in Cattaraugus county on August 21, 1830. He learned the wagon maker's trade when a young man and conducted a shop in Wiscoy for over 60 years. He leaves three children, Mrs. Elmer Mack, of Wiscoy; Boyd Poole, of Perry, and John Poole, of Rushford. The funeral was held from the late home at 9:30 o'clock this morning, Rev. C. H. Dioble, of the Presbyterian Church, officiating. Burial was made in Wiscoy cemetery.

Union **Mrs. Albert H. Spencer.** 1916

PERRY, N. Y., Jan. 10.—Prudence O. Spencer, wife of Albert H. Spencer, died on Friday afternoon at her home at Silver Lake after an illness of several months, aged 71 years. A short funeral service was held from the late residence on Sunday afternoon at 2:30 o'clock and burial will be made in Alfred Cemetery this afternoon.

Central Library of Rochester and Monroe County
Historic Scrapbooks Collection

LEADING FIGURE IN LIFE OF LIMA

Grip Claims Shining Light in Samuel Bonner.

SUPERVISOR FOR MANY YEARS

Had Served as Trustee and President of the Village—Waterworks System Was Installed During His Administration — Born in 1836

D.&C. 1/10/1916

Lima, Jan. 9.—The first death in Lima for 1916 is that of one of its leading citizens, Samuel Bonner, who died easly Saturday morning in his home in East Main street, after several years of invalidism. The immediate cause of his death was an attack of grip.

Samuel Bonner's early home was in the town of Sparta, Livingston county, where he was born November 2, 1836. His parents, Benjamin and Jane Logan Bonner were pioneer settlers in southern Livingston county, and in the late '50's, became residents of Lima, buying the large farm east of town on the state road, which for many years has been known as the "Bonner place."

Educated in Seminary.

Samuel Bonner was educated at Genesee Wesleyan Seminary, and for years had been a leading figure in all phases of life of the town and village of Lima. He was a lifelong Republican, frequently attended the county conventions, and in 1890 was elected supervisor, a destinctive event, Lima being nominally a Democratic town. In 1894 he was returned as supervisor and re-elected in 1895.

Mr. Bonner had served as both trustee and president of the village of Lima, the waterworks system being installed during his last term as president in 1900.

Vice-President of Bank.

When the State Bank of Lima was incorporated in March, 1905, Mr. Bonner was appointed on the Board of Directors and elected as vice-president, which office he held continuously until his death. The late president of the bank, Horace Calvin Gilbert, died on January 30, 1915.. Mr. Gilbert was also a classmate of Mr. Bonner in the seminary and had served as supervilor.

Mr. Bonner had lived in the village of Lima for the past fifteen years and was a man of pleasing personality. He leaves his and three children, Edward L. Bonner, of Lima; Frank C. Bonner, of Geneseo and William S. Bonner, of Lima; one sister, Mrs. Rose Bonner Beadle, wife of Thomas T. Beadle, of Lima, and two grandchildren, Elizabeth Rose and Samuel S. Bonner, of Lima.

The funeral will be held from his late home on Monday afternoon at 2 o'clock, Rev. Dr. McCormack, pastor of the Lima Presbyterian Church, officiating, assisted by Rev. L. L. Swarthout, a neighbor, and pastor of the Lima Baptist Church. Interment will take place in Oak Ridge cemetery.

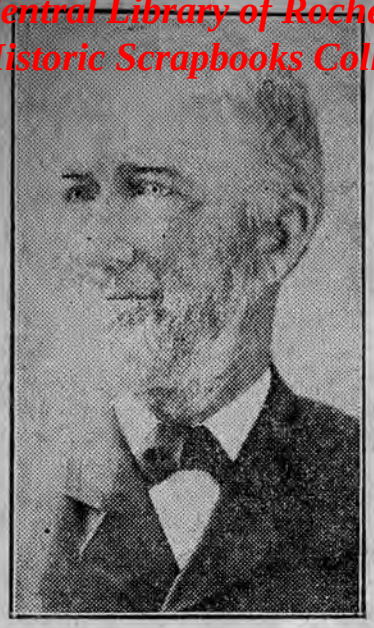

SAMUEL BONNER,
of Lima.

SAMUEL BONNER DIES AT LIMA

Was Vice-President of Bank and Former Village President.

Times 1/10/1916

Lima, Jan. 10.—One of Lima's leading citizens, Samuel Bonner, died early Saturday morning in his home in East Main Street. Samuel Bonner's early home was in the town of Sparta, Livingston County, where he was born November 2, 1836.

Samuel Bonner was educated at Genesee Wesleyan Seminary, and for years has been a leading figure in all phases of dife of the town and village of Lima. He was a lifelong Republican, frequently attended the county conventions, and in 1890 was elected Supervisor, a distinctive event, Lima being nominally a Democratic town. In 1894 he was returned as Supervisor and re-elected in 1895.

Mr. Bonner had served as both trustee and President of the village of Lima, the waterworks system being installed during his last term as President in 1900. When the State Bank of Lima was incorporated in March, 1905, Mr. Bonner was appointed on the Board of Directors and elected as Vice President, which office he held continuously until his death. He leaves his wife and three children, Edward L. Bonner, of Lima; Frank C. Bonner, of Geneseo, and William S. Bonner, of Lima; one sister, Mrs. Rose Bonner Beadle, wife of Thomas T. Beadle, of Lima, and two grandchildren, Elizabeth Rose and Samuel S. Bonner, of Lima.

ening, was held from his late home today at 2 o'clock, Rev. S. H. Brown, pastor of the Methodist Episcopal Church of this village officiating. Burial was made in Oakwood.

CHARLES SPRING

Herald Jan 11 1916

Veteran of Civil War Passes Away at Family Home in Caledonia after Brief Illness.

Caledonia, Jan. 10.—Charles Spring, a veteran of the Civil War and for nearly thirty years a resident of Caledonia, passed away at his home early this morning after a short illness of heart disease.

He was born in Lincolnshire, England, January 2, 1834, and came to America with his wife and family, settling in Scottsville in 1859. In 1862 he enlisted in Company C, Fourth New York Heavy Artillery, and served about two years. Mr. Spring was a shoemaker, which trade he followed in Scottsville. Later he bought a farm at Maxwells and moved there, where he lived until coming to Caledonia. He was a highly esteemed citizen.

Mr. Spring's wife died in August, 1914. On November last he was married to Mrs. Eliza Langman of this village, who survives him. He is also survived by one son, George Spring of Rochester. Mrs. Spring was a member of the United Presbyterian Church, which he served efficiently for many years as sexton. He was also a member of G. A. R. Post and of Eunice Lodge, F. and A. M. Funeral services will be held at the family home Wednesday. Rev. John L. McGeoch will officiate. Interment will be made in the family lot in Oatka Cemetery, Scottsville. Services at the grave will be in charge of Eunice Lodge, F. and A. M.

ROBERT BERRY

Brockport, Jan. 10.—The death of Robert Berry, of Union Street, occurred Saturday. Mr. Berry was the son of John and Mary Clarkson Berry, and was born in Brockport, October 9, 1839. He enlisted April 29, 1861 in First Michigan Volunteers, Company 13. He is survived by his wife, Mrs. Sarah E. Berry, one son, Robert E., one granddaughter, one brother, James Berry, of Brockport, and several nephews and nieces. Times 1/10/1916

Mrs. Richard Spencer. Union 1916

DANSVILLE, N. Y., Jan. 10.—Mrs. Richard Spencer died at 10 o'clock Saturday night at the family home in Gibson street. Her maiden name was Harriet McCurdy and she was a descendant of James McCurdy, who, with his step-father, his mother, his brother, David, and sister, Mary, were the first white settlers of Dansville in 1795. Mrs. Spencer was the widow of the late F. Richard Spencer and is survived by one son Hugh, and one sister, Miss Elizabeth McCurdy of Dansville. Mrs. Spencer's death was due to pneumonia and she was about 66 years old. The funeral will take place from the McCurdy homestead in Gibson street, Tuesday afternoon. The interment will be in Greenmount.

Mrs. Marion D. Sands. Union 1916

ALBION, N. Y., Jan. 10.—The funeral of Mrs. Marion Dedford Sands, who died Saturday at the home of her son, Rev. Frank E. Sands, pastor of the Transit Baptist Church was held Sunday afternoon at the Transit Church, Rev. William J. Ford, of Albion and Rev. E. A. Estey, of East Gaines officiating. The body will be taken to her former home, Ischua, N. Y., Monday for burial. Mrs. Sands was 83 years of age. She was the last survivor of a family of fourteen children. She was born at Linden, Cattaraugus county, N. Y., and for the past ten years has resided with her son about four miles northeast of this village. She was a member of the Baptist Church and W. C. T. U. and is survived by three sons, Monroe J. Sands of Franklinville, N. Y.; Burton T. Sands, of Attica, and Rev. F. E. Sands, of East Gaines, also one foster daughter, Mrs. Mary Linderman, of Boston, Mass.

RECORD OF DEATHS.

D.&C. 1/10/16

Mrs. Mary Mauch Langenbacher, widow of Joseph Langenbacher, died yesterday at the home, No. 342 Caroline street, aged 84 years. She leaves a son, Joseph Langenbacher; three daughters, Mrs. Joseph Maeder and Mrs. Frank Auber, of this city, and Mrs. Joseph Raessler, of Auburn; a sister, Mrs. K. Fleig, of this city; twenty-two grandchildren and six great-grandchildren. She was a member of the Rosary Society of St. Monica's Church.

Post/— Attica. 1/10/1916

Mrs. Catherine Frey, widow of Michael P. Frey, died Saturday night at her residence in North street, at the age of 90 years. She leaves one son, Joseph P. Frey of this village; two daughters, Mrs. Amanda Luckel of Houston, Tex., and Mrs. Emma Callahan of Chicago.

D.&C. DIED 1/10/16

KAHLER—At her residence, No. 407 Maple street, Saturday afternoon, January 8, 1916, Mrs. Mary Kahler, aged 72 years. She leaves one son, Joseph, of this city, and one niece, Agnes K. Donnelly, of Buffalo.
—The funeral will be held Tuesday morning at 8:30 o'clock from her residence and at 9 o'clock from SS. Peter and Paul's Church. Burial in Holy Sepulchre cemetery.

WALLENSTATTER—At his home, No. 413 Clifford avenue, Sunday morning, January 9, 1916, Phillip Wallenstatter, aged 81 years. He is survived by his wife and one son, Carl.
—Funeral Tuesday morning at 8:45 o'clock from the house and 9 o'clock from St. Michael's Church.

LANGKNECHT—At her home, No. 95 Lill street, Saturday evening, January 8, 1916, Mrs. Catherine Wegman Langknecht, aged 62 years. She is survived by three sons, Jacob, George and Henry; two daughters, the Misses Susan and Anna Langknecht.
—The funeral will take place Wednesday morning at 8:45 o'clock from the residence and at 9 o'clock from St. Michael's Church.

Times 1/10/1916

TUNSTALL—Entered into rest at his home in Hudson Avenue, Irondequoit, on January 10, 1916, John H. Tunstall, aged 72 years. He leaves, besides his wife Emma L. Tunstall, one son, George H. Tunstall, of Rochester, and three daughters, Mrs. Bertha Mitchell and Mrs. Maude Crist of Irondequoit and Mrs. Mae Buck of Rochester.
—Funeral private from the home on Wednesday afternoon at 2:00 o'clock.

Thomas Corlett died yesterday afternoon at the home of his daughter, Mrs. Thomas Jeffrey, in Macedon, aged 85 years. He leaves, besides his daughter, a son, Thomas Corlett, of Palmyra; five grandchildren and three great-grandchildren.

Mrs. Mary Kohler, aged 72 years, died yesterday afternoon at the home, 407 Maple Street. She is survived by her son, Joseph Kohler of Rochester, and her niece, Miss Agnes K. Donnelly of Buffalo. Times 1/10/1916

Post/— Albion. 1/10/1916

The funeral of the late Mrs. Marion Bedford Sands, mother of Rev. Frank E. Sands, pastor of the Transit Baptist church, was held yesterday afternoon, and the body will be taken to Ischua, near Olean, where interment will take place at 11 o'clock to-morrow morning. Mrs. Sands was 83 years of age and her death occurred on Saturday. She leaves three sons, Monroe J. Sands of Franklynville, Rev. F. E. Sands of Transit, and Burton T. Sands of Attica. She was a member of the Transit Baptist church and of the Transit W. C. T. U. She was a native of Lyndon, Cattaraugus county, and resided in this region for the past ten years.

Post/— Perry. 1/15/1916

The funeral of Myron H. Boyd was held from the Wadsworth Methodist church this afternoon, Rev. J. E. Harmon, of Batavia, and formerly of Perry, officiating. The burial took place in Oak View cemetery at Wadsworth. Mr. Boyd had lived in Greigsville and this region his entire life. He was 72 years of age. The survivors are his wife and nine children, Mrs. Melvin DeLavergne, of Perry, Mrs. William Fisher and H. Carson Boyd of Greigsville, Mrs. William McCormick of Batavia, Rev. Edward P. Boyd of Alton, Ill., Walter S., of Perry, Harold of Silver Springs, Mrs. J. E. Stoner of Tuscarora, and Howard Boyd, of Greigsville.

ham, of Pike, and Charles F. Lapham, of Burt, N. Y.

Michael Hartnett. Union 1916

HORNELL, N. Y., Jan. 11.—Michael Hartnett, 77 years old, one of the earliest settlers in this section of the country, died early Sunday at his home in South Canisteo, following a long illness. He was born in Ireland and came to this country when a young man. He leaves no family.

Central Library of Rochester and Monroe County
Historic Scrapbooks Collection

5

PERSONAL GUARD OF LINCOLN IN THE CIVIL WAR

Patrick Edward Denning Buried at Newark.

WOUNDED AT GETTYSBURG

Delegate from Vosburg Grand Army Post at Fiftieth Anniversary. Engaged in Harness Business in Newark Fifty Years — Relatives

D.&C. 1/11/1916

Newark, Jan. 10.—The funeral of Patrick Edward Denning, who died last Friday afternoon at the home, in West avenue, took place this forenoon at 10 o'clock from St. Michael's Church. Interment was made at Willow Avenue cemetery.

Mr. Denning was the son of John and Mary Phillips Denning. He was born in Dublin, Ireland, on St. Patrick's Day, nearly seventy-four years ago and came to America with his parents when only three years old. The family settled in Boston. At the outbreak of the Civil war Mr. Denning was among the first to enlist.

As a soldier Mr. Denning had a splendid record. He served in Company G, Thirty-second Massachusetts Infantry, until wounded at the Battle of Gettysburg. He was taken to Washington and, upon recovery, re-enlisted in Company E, Twenty-fourth Maryland Veteran Reserve Corps, with which division he remained until honorably discharged at the close of the war. Before Gettysburg Mr. Denning was at Antietam, Fredericksburg, Second Battle of Bull Run, the Wilderness and Chattanooga.

After re-enlisting Mr. Denning was one of Lincoln's personal guards. He often enjoyed conversations with the great "emancipator." In his later years he loved to describe Lincoln to those with whom he came in contact. He could remember shaking hands with Lincoln several times.

Mr. Denning came to Newark from Washington, after the review of the Northern troops. In October, 1874, he married Margaret Murphy, of Lyons. He entered the harness business, in which he was engaged for fifty years, until the death of his son, John Denning, a little more than a year ago. He was a charter member of the William B. Vosburg Post, G. A. R.; a member of St. Michael's Catholic Church, a member of the Holy Name Society of that church and of the C. B. L. of the Roman Catholic Church. Three years ago, at the time of the fiftieth anniversary of the battle of Gettysburg, Mr. Denning was delegate from Vosburg Post.

He leaves his wife, a son, William Denning, of Utica; three daughters, Mrs. Mary Mahoney, and Misses Helen and Kathryn Denning, of Newark; a granddaughter, Miss Anne Denning, of Buffalo; a brother, John Denning, of Boston, and two sisters, Mrs. Thomas Devaney, of Medford, Mass., and Mrs. Katherine Grant, of Lawrence, Mass.

Union **Michael Farrell.** 1916

PENN YAN, N. Y., Jan. 15.—Michael Farrell died at the home of Hiram Sworts in Himrods yesterday, aged 77 years and was buried this morning in St. Michael's cemetery. Mr. Farrell who was born in Ireland had no near relatives.

STEPHEN PORTER LAPHAM.

Veteran of Civil War Dies in Warsaw Hospital—Band Leader.

Warsaw, Jan. 10.—Stephen Porter Lapham died in the Warsaw Hospital yesterday afternoon, aged 76 years, 11 months and 21 days. He was a son of Abraham and Nancy Porter Lapham and was born in Macedon, Wayne county. He married Miss Mary O. Rockwell, of Pike, N. Y., on August 26, 1876. Besides his wife he leaves three sisters and one brother. Mrs. Mary L. Burr, of South Houston, Texas, Mrs. C. C. Lathrop and Miss Lydia P. Lapham, of Pike, N. Y., and Charles P. Lapham, of Burt, N. Y.

Mr. Lapham was regimental band leader of the 28th N. Y. Volunteers, having enlisted from Allegany county on June 25, 1861, and was honorably discharged on September 28, 1862, in Rockville, Md., on account of illness. He was a member of Allegany Lodge, No. 225, F. and A. M., of Friendship, and of Gibbs Post, G. A. R., of Warsaw.

The funeral will be held from the Baptist Church, Warsaw, Tuesday afternoon, the services being conducted by Warsaw Lodge, No. 549, F. and A. M., assisted by Rev. C. W. Bacheldor. The remains will be taken to Pike Wednesday morning where further services will be held from the Baptist Church at 2 o'clock, Rev. C. W. Bacheldor, of Warsaw, officiating, with burial in Pike cemetery.

DANIEL HARRINGTON.

D.&C. 1/12/1916

One of the Oldest Residents of Silver Lake Region Dies at 85 Years.

Perry, Jan. 11.—Daniel Harrington, aged 85 years, died this afternon in his home six miles north of Perry, after a brief illness of pneumonia. He was born in Ireland on April 15, 1931, and had lived in this section about 60 years. Mr. Harrington was one of the oldest residents of this section and had continued the management of his farm work until the last. He was a member of the Moscow Catholic Church.

Besides his wife, Helen Harrington, he leaves six children, James, of Peoria; Jeremiah, of Moscow; George, of Perry, and Daniel, of Pittsburgh; Mrs. John Driscoll, of Moscow, and Mrs. H. A. Lee, of Buffalo. The funeral will be held from the Catholic Church in Moscow on Thursday morning at 10 o'clock and burial will be in the Catholic cemetery in Mount Morris.

Union **Mrs. Charles D. Sweetland.** 1916

LE ROY N. Y. Jan. 12.—To-morrow afternoon at 2 o'clock in Stafford will be held the funeral of Mrs. Charles D. Sweetland Rev. Pierre Cushing of Le Roy officiating. Mrs. Sweetland died yesterday from the infirmities of age after two years of failing health. She was born in East Bethany on April 29, 1828 and in 1851 she was married to Mr. Sweetland, whose death occurred in 1909. She was a member of St. Paul's Episcopal Church. She is survived by three daughters, Mrs. Martha D. Rumsey of Stafford, Mrs. Sarah Quance of Daws and Mrs. George Pierson of Bethany.

Herald Jan 13 1916

BROCKPORT.

Henry McKinney Dies at Advanced Age of 94 Years.

Brockport, Jan. 12.—The death of Henry McKinney occurred yesterday at the home of his son-in-law, Henry Nixon, at Clarkson. Mr. McKinney was born April 10, 1821, near Geneva, and was taken when 2 years of age to Parma, where he resided until last March. In 1854 he married Miss Elizabeth Bush of Hopewell, N. Y.

Union **Miss Minerva Stevens.** 1916

BERGEN, N. Y., Jan. 12.—Miss Minerva Stevens, aged 79 years, died yesterday after a week's illness with congestion of the lungs, at the home of her nephew, Frank Ridd of Bergen. She was the youngest of twelve children of the late Mr. and Mrs. Thomas Stevens of Le Roy, but the only survivor of her immediate family is a sister, Mrs. Abigail Ward of Le Roy. The funeral will be held from the Ridd home at 1 o'clock on Thursday and from the Stone Church Presbyterian Church at 1:30 o'clock.

Mrs. Margaret V. Lyman.

VICTOR, N. Y., Jan. 12.—Mrs. Margaret Victoria Lyman, 68 years of age, of Newburgh, Canada, passed away on Saturday morning shortly after 1 o'clock at the home of her daughter, Mrs. Charles Schroth of Brownsville.

Margaret Victoria Detter was born in Canada on June 11, 1847. In January, 1866, she was united in marriage to the late William A. Lyman. Twelve children were born to Mr. and Mrs. Lyman, six of whom are now living, four daughters and two sons. Although Mrs. Lyman's stay had been short in this vicinity, she had made many friends. The funeral services were held this afternoon at the home of her daughter at Brownsville, Rev. W. H. White, pastor of the South Perington Methodist Church, officiating. Interment was made in South Perington cemetery.

Union **J. Leonard Waugh.** 1916

COHOCTON, N. Y., Jan. 12.—The death of J. Leonard Waugh, who went because of failing health to the Masonic Home in Utica last November, occurred at that institution last Sunday, and burial will be in a Utica Cemetery, where his parents are buried. Mr. Waugh was born in 1844, and had been prominent in church, fraternal and business affairs since 1882 in this village. Previous to his coming to Cohocton he had served several years as pastor of Presbyterian churches in northern New York, having been a graduate of Hamilton College and the Auburn Theological Seminary. He served several terms as a justice of the peace for the town of Cohocton and as a member of the town board. Mr. Waugh was twice married and his only child, a daughter, resides in the State of Vermont. He is survived also by one brother, Rev. Arthur J. Waugh of Brooklyn, and a sister, Mrs. Dr. Thomas B. Fowler of Springville.

Union **Mrs. L. A. Sturdevant.** 1916

HORNELL, N. Y., Jan. 12.—Mrs. L. A. Sturdevant, 80 years old, a lifelong resident of Almond, died yesterday while visiting at the home of her son, Hyland Sturdevant at Gordon, N. Y. She was one of the most highly respected women of the village of Almond, and is survived by one other son, James Sturdevant. The remains will be brought to Almond for burial.

Union **Jacob LaFurgey.** 1916

SODUS, N. Y., Jan. 12.—Sodus relatives have received word of the death of Jacob LaFurgey, for many years one of the business men of Sodus, at his home in Mt. Morris, Michigan. Mr. LaFurgey was 77 years of age and is survived by a daughter, Mrs. Selby, of Mt. Morris, Michigan, and a brother, John LaFurgey, of South Lyon, Michigan. He was twice married.

COMMONS—In this city, Tuesday morning, January 11, 1916, George Commons, son of the late George and Margaret Close Commons, aged 80 years. He is survived by his sister, Mrs. Ellen C. Burke.

—Funeral on Thursday afternoon at 2 o'clock from Ryan & McIntee's Funeral Chapel, No. 196 Main Street West. Interment in family lot at Mt. Hope Cemetery. Burial private. 1/12/16

Daniel Harrington.

PERRY, N. Y., Jan. 12.—The death of Daniel Harrington took place at his farm home six miles north of this village yesterday afternoon, aged 85 years. He was ill but a short time with pneumonia. Mr. Harrington was born in Ireland on April 15, 1831. When a young man he came to this section, where he had since become a prominent farmer. He was a member of the Catholic Church of Moscow. The survivors are his wife, Helen Harrington and six children, James of Peoria, George of Perry, Jeremiah of Leicester, Daniel Harrington of Pittsburgh, Mrs. A. A. Lee of Buffalo and Mrs. John Driscoll of Moscow.

Funeral services will be held from the Catholic Church in Moscow on Thursday morning at 10 o'clock Rev. A. C. Breen of Mt. Morris officiating. Burial will be made in the Catholic cemetery at Mt. Morris on Thursday afternoon.

Union **Joseph Winters.** 1916

ALBION, N. Y., Jan. 12.—The death of Joseph Winters, a well known Civil war veteran, of Albion, occurred Tuesday at the hospital of the Orleans County Home for Aged and Infirm, where he was a paid patient.

Mr. Winters was a native of New York state and twice married. He served throughout the Civil war and was a member of Curtis-Bates Post, G. A. R., of this village. He was a member of St. Joseph's Catholic Church, from which the funeral service will be held Thursday morning at 9 o'clock, Rev. Francis Sullivan officiating. Interment will be in St. Joseph's cemetery. Mr. Winters was 75 years of age. He leaves a widow and two daughters.

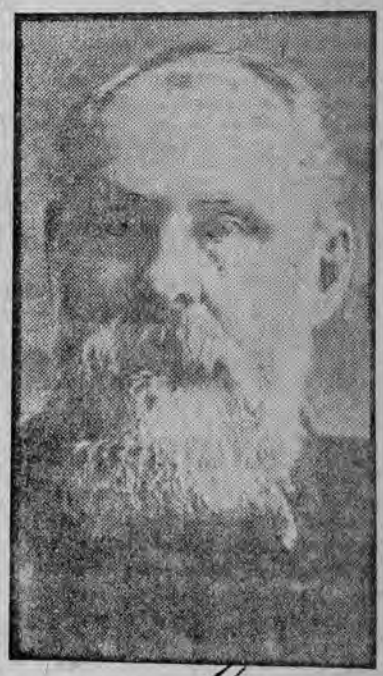

EDWARD R. TAYLOR,

Of Penn Yan, who retired yesterday at the age of 72 years after almost half a century devoted to the study and manufacture of bi-sulphide of carbon.

CONOVER—Entered into rest, Thursday evening, January 13, 1916, at the home of her daughter, Mrs. H. F. Mellen, No. 457 Exchange street, Adaline Conover, aged 81 years. She is survived by two daughters, Mrs. C. T. Baker and Mrs. H. F. Mellen; two sons, A. S. Conover, of Fairport and W. R. Conover, of Boston, Mass.; two granddaughters, Miss Hallie Conover, of Boston, Mass. and Miss Doris Baker.

—Funeral Monday afternoon, January 17, 1916, at 2 o'clock at South Perinton Church. 1/15/1916

Central Library of Rochester and Monroe County
Historic Scrapbooks Collection

DE WITT—Entered into rest Tuesday, January 11, 1916, Mrs. Sarah Augusta De Witt, aged 71 years. She leaves to mourn her loss five children, Maude A., Harriett E., William E., Mortimer E. and M. J. De Witt.
—Funeral Friday afternoon at 2:30. Burial at Riverside.

ZWINK—Entered into rest Wednesday morning, January 12, 1916, at her home, No. 226 Sanford Street, Mrs. Dora Zwink, wife of Rev. D. Zwink, aged 70 years. She is survived by her husband, two sons, Julius Zwink, of this city, and Otto, of Highland Park, Ill., and three daughters, Mrs. E. Rittman of this city, Mrs. J. H. Ehmann of Albany and Mrs. H. Goedeke of Racine, Wis.; also five grandchildren.
—Funeral services at the house Friday at 2:30 p. m. Albany papers please copy.

Times

DEATH OF ROBERT C. BARKER

D&C. 1/13/1916

Veteran Real Estate Man Passes away at His Home.

Robert C. Barker, of No. 11 Rosedale street, who conducted a real estate business in this city for many years, died on Tuesday evening at the Hahnemann Hospital, where he had undergone an operation.

Mr. Barker was born in Walworth on June 10, 1843, seventy-two years ago. He was the son of William and Caroline Cornell Barker, early settlers in this vicinity. Until 22 years old, when not in school, Mr. Barker was engaged in work on his father's farm. At that age, in 1865, he married Miss Alice M. Smith, who lived near Honeoye Falls. Bride and groom soon left for Delaware, and there made their new home on a fruit farm. They were the parents of five children; four sons and one daughter, three of whom died.

In March, 1891, Mr. and Mrs. Barker came to Rochester, Mr. Barker taking an office in the old Reynolds Arcade. In a few years he rented the office at room 426 Powers building, which he occupied until his death, a period of nineteen years. There are few, if any, tenants in the building who have been there so long. On June 26th last, Mr. and Mrs. Barker celebrated the golden anniversary of their wedding by entertaining relatives and friends at their home. Mr. Barker was reared in the faith of the Hicksite Friends, and, although there is no church of this denomination in Rochester, he always remained favorable to that persuasion.

The funeral will be held to-morrow afternoon at 1 o'clock at his late home, No. 11 Rosedale street. Rev. H. W. Gell, who was a personal friend of Mr. Baker's, will officiate. Interment will take place in Macedon Center, where Mr. Barker's parents are buried.

Mr. Barker leaves his wife, two sons, Frank M. Barker, of Wilkes-Barre, Pa.; and George E. Baker, of Rochester; five grandchildren and three brothers, Charles Barker, of Milford, Del.; William Barker, of New York, and David E. Barker, of Macedon Center. Mr. and Mrs. Barker buried three children, two sons and a little girl.

Union **Henry H. Nelson.** 1916

CANANDAIGUA, N. Y., Jan. 13.—Following a stroke of paralysis Sunday morning while eating his breakfast, the death of Henry H. Nelson occurred at his residence in West Gibson street at 12 o'clock Tuesday night. He was 82 years of age. Mr. Nelson had worked for Alexander Davidson, at his lumber yard, for the last thirty years and had only stopped his work there the first of January. He was born in the town of Bristol but had resided in Canandaigua for the last forty years. He is survived by his wife, two sons, Martin R. Nelson of New York city and Jesse Nelson of Boston, and a sister, Mrs. John M. Wood of Stanley. The funeral will be held at 2 o'clock Thursday afternoon from the late home with Rev. George E. Finley officiating. The burial will be made in Gorham.

Herald **LIVINGSTON.** Jany 14

LIVONIA.

Funeral of F. B. Northrope, Who Died at Age of 84 Years.

Livonia, Jan. 13.—The remains of F. B. Northrope of Lakeview, Mich., arrived here yesterday on the 11 o'clock train, and will be buried to-morrow in Union Cemetery. Mr. Northrope was born in the town of Canadice 84 years ago. For many years he was a resident of this town and one of its influential farmers. He moved from here to Lakeview, Mich., in 1887, and that place had long been his home. Mr. Northrope had been in poor health for about a year, and an attack of grippe, followed by pneumonia, caused his death last Saturday. His aged wife, who was Miss Elizabeth Steele of Canadice, is critically ill at her home, and her death is not unexpected.

Besides his wife he leaves two daughters, Mrs. Nellie B. Patchin, formally of this town but recently of Lakeview, Mich., and Mrs. E. N. Hallock of Detroit, Mich., and two sisters, Miss Eunice Northrope and Mrs. E. T. Yoemans of Coma, Mich. Robert Patchin, a grandson of the deceased, of Detroit, accompanied the remains here, and was met here by his brother, Claude Patchin of Rochester.

Union **Oscar H. Amsden.** 1916

CUBA, N. Y., Jan. 13.—The funeral of Oscar H. Amsden, aged 84 years, and the oldest resident of Cuba, whose death occurred Sunday morning, was held yesterday afternoon. He was born at Cazenovia and came to Cuba when this place was still a wilderness. He was married to Miss Olinda Ingraham of Cazenovia in 1856 and lived on the farm until 30 years ago, when he moved into the village. He held the offices of supervisor, town assessor and village trustee for many years, and was widely known throughout the southwestern part of the state. He is survived by three sons, four brothers and two sisters.

Newark Herald

John C. Johnson— Jany 14 1916

John C. Johnson, aged 62 years, died late last night at his home on Church Street, following a stroke of apoplexy. He had been ill for four weeks. Mr. Johnson was born in Williamson, the son of Abram Johnson, one of the pioneer settlers of that region.

He is survived by three sons, Frank of Geneva, Abram of Williamson and Ray of Newark; one daughter, Ruth of Newark; two sisters, Mrs. William Brasser of Williamson, Mrs. Peter DuBois of Sodus, and five brothers, Leonard of Ontario, Herbert of Williamson, Abram of Marion, Derick of Sonyea and Josiah of Muskegon, Mich. The funeral will be held Saturday from the Reform Church in this village with interment at Williamson.

Union **Noah Wight.** 1916

BATAVIA, N. Y., Jan. 15.—Noah Wight, long a well known resident of the town of Alabama, died yesterday at his home at Basom, after a long illness from stomach trouble. Mr. Wight was born in Alabama in 1855. He is survived by his wife, three sons, John and Lyman Wight of Buffalo, and William Wight of Basom; a daughter, Mrs. Alvin Croop of Oakfield; his mother, Mrs. Maria Wight of Oakfield; three brothers, Bruce of Morgansville, Hale of Batavia, and Fay Wight of West Batavia; three sisters, Mrs. Grace Hint of Oakfield, Mrs. Ora Hint of Basom and Miss Rena Wight of Cincinnati, O., and three grandchildren. He was a member of the Odd Fellows. The funeral will be at 2 p. m. on Sunday from the family home.

Union **Mrs. Mary Briggs Thorne.** 1916

CLYDE, N. Y., Jan. 15.—Mary Briggs Thorne, widow of Thomas P. Thorne, died at her home in Factory street, this village, yesterday. She was a daughter of the late Colonel Samuel S. Briggs, and was born in Chatham, Columbia county, July 17, 1828. She came to Clyde at the age of 7 years and had always resided here since. She had been a member of the Clyde M. E. Church for 60 years. She leaves two sons, Phineas R. Thorne and Seward T. Thorne, both of Clyde.

Mrs. Richard Petherbridge.

BATAVIA, N. Y., Jan. 15.—The funeral o Mrs. Richard Petherbridge, who died on Thursday afternoon at her home in Byron, where she was one of the oldest residents, will be held from the family residence at 1 o'clock to-morrow afternoon. Mrs. Petherbridge was born in Devonshire, England, in 1842 and had been a resident of Byron since she was seven years old. Besides her husband Mrs. Petherbridge is survived by two daughters, Mrs. Conrad Guenther of Byron and Mrs. James S. Warboys of Buffalo; two sons, William and James Petherbridge of Byron; two brothers, James Thomas of Byron and John Thomas of Jackson, Mich., and three sisters, Mrs. Grace Murdock of Batavia, and Mrs. Ann Dodge and Mrs. Lizzie Otoudt of Jackson, Mich. She also leaves seven grandchildren.

Mrs. William Hughes.

PALMYRA, N. Y., Jan. 15.—Mrs. William Hughes, a highly esteemed and lifelong resident of Palmyra, died Thursday morning at the family home in Fayette street after a short illness. Mrs. Hughes suffered from grip recently, but was thought to be recovering, when attacked by pleurisy, which proved fatal. Mrs. Hughes was a woman of lovable disposition and leaves a large circle of friends besides her immediate family. She is survived by four sons and three daughters, Mrs. Peter Bird of Oneida, N. Y., Miss Nellie Hughes of Rochester and Miss Lyda Hughes of Palmyra, John Hughes of Central City, Col., and Messrs. Phillip, Douglass and Thomas Hughes of Palmyra. She also leaves her sister, Mrs. Peter Fox of Palmyra, and her brother, James Lynch of Macedon, N. Y.

Union **Mrs. Jane Hare.** 1916

LYNDONVILLE, N. Y., Jan. 15.—Mrs. Jane Hare of Lyndonville, while in Cincinnati, O., visiting her daughter, Mrs. Susan Maveety, died Tuesday morning, January 11th, following a stroke of paralysis, aged nearly 88 years. Her remains accompanied by Mr. and Mrs. Maveety and Mrs. James Lake reached Lyndonville, Wednesday evening, and the funeral will be held to-day at the home of Mr. and Mrs. James Lake at 1:30 a. m., and at the M. E. Church at 2 o'clock. She is survived by four daughters and three sons, Mrs. James Lake, Mrs. Susan Maveety, Mrs. Maria Marshall of Albion, and Mrs. Jennie Hodom of County Line, Thomas, William and John of Lyndonville. She came to Lyndonville from England, 45 years ago.

—Mrs. Mary Lupton, aged 77 years, died Thursday at the home of her daughter, Mrs. W. G. Winterbotham, 246 Augustine street. Besides her daughter she leaves one grandson, W. F. Winterbotham of Old Forge; one granddaughter, Miss Elna L. Winterbotham of Rochester, and one great-granddaughter. Union 1/15/1916

a brother. Union

—Mrs. Pauline Karnischky died this morning at her home, 96 Lime street, aged 73 years. She leaves two sons, Fred and Walter Karnischky, and six grandchildren. 1/15/1916

MRS. ELIZABETH J. TROTT.

Union 1/15/1916

Death of Lovable Woman, Long a Member of St. Mary's Parish.

The passing of Mrs. Elizabeth J. Trott, which occurred early on the morning of the 13th inst. marked the close of a well spent and dutiful life. Mrs. Trott was born in this city, sixty-five years ago, the daughter of the late Martin and Bridget Meagher. She was a life-long parishioner of St. Mary's Church. When quite young she was united in marriage to George W. Trott, who conducted a marble works in Mt. Hope avenue. Mr. Trott died in 1896, leaving his widow and ten children. For the past five years, Mrs. Trott has suffered with heart trouble, but her fatal illness was of only a week's duration. Of a lovable disposition, quiet and unassuming in manner, she endeared herself, not only to her family, but to a host of relatives and friends. Always ready and willing to lend a charitable hand, her death will be mourned by many, and the memory of her sweet nature and lovable character, will long be cherished by all with whom she came in contact.

The funeral will be held on Monday morning at 9 o'clock from the home and 9:30 from St. Mary's Church. Interment will be made in the family lot, in Holy Sepulchre cemetery.

Herald **BROCKPORT.** Jany 17 1916

Funeral of Jacob L. Pettit, Who Died at Age of 76 Years.

Brockport, Jan. 16.—The death of Jacob L. Pettit occurred Friday at the home of relatives in Wilson, N. Y., at the age of 76 years. The funeral was held from the home of his sister in Olcott to-day and the body brought to this village for interment.

Mr. Pettit had been a resident of this village the greater portion of his life and was active in the affairs of the G. A. R. He leaves one son, Walter of this village, and one daughter, Mrs. Norton Thurber of Rochester; also two grandchildren.

—David Mayer died yesterday at his home, 960 Clinton avenue south, aged 88 years. He leaves two sons, John and Fred Mayer, and seven daughters, Misses Eva and Emma Mayer, Mrs. James Tuttle of Baltimore, Mrs. Charles Napier of Springfield, Mass., Mrs. John Scherrer and Mrs. Anna Estes of Rochester and Mrs. Ed Massman of Toledo, Ohio. He was a member of Peissner Post, 106, G. A. R. Mr. Mayer served in the Civil war in Company 6, 26th Regiment, New York Volunteers. Union 1/17/1916

Times **CHARLES D. CHAPIN** 1916

Brockport, Jan. 17.—The death of Charles D. Chapin occurred in the home of John Merrill in Liberty Street Saturday afternoon. He was 82 years old, having been born in the state of Vermont in 1834. He leaves his wife and two daughters, Mrs. Nina Alden and Mrs. Nora Holley, of Benton Harbor, Mich., and one son, Harry C. Chapin, of South Bend, Ind.

—Mrs. Mary E. Pacoud died yesterday at her home, 839 Joseph avenue, aged 73 years. She leaves four sons, Cornelius, John, William and Engel Pacoud; three daughters, Mrs. Frank Arnold of Wellsville and Mrs. August Helmbold and Mrs. Tillo C. Metzger of Rochester, eighteen grandchildren and one great-grandchild. Union 1/17/16

Central Library of Rochester and Monroe County
Historic Scrapbooks Collection

DEATH OF W. E. WOODBURY

Pioneer in Development of Chain Grocery Idea—Club Member.

D. & C., 1/18/1916

WILLIS E. WOODBURY.

Willis E. Woodbury died at his home, No. 344 Lake avenue, yesterday morning. He had been an invalid the last five years, and his death yesterday was not unexpected. The funeral will take place from the home on Monday afternoon at 3 o'clock. Burial will be private.

Mr. Woodbury always had lived in Rochester, and until illness forced his retirement from private life he was prominently identified with the city's business and social affairs. He was a pioneer in the development of the chain grocery idea; in partnership with his father, the late Daniel A. Woodbury, in the firm of W. E. Woodbury & Company, he established branches of his business in Elmira, Geneva, Batavia and Rochester.

Before he became an invalid Mr. Woodbury was a director of the Genesee Valley Trust Company, Traders National Bank, vice-president of the E. M. Upton Company, and a member of the Genesee Valley Club, Rochester Country Club, Rochester Club and Whist Club. At the time of his death he was a member of the New York Society of Founders and Patriots, and the Lake Avenue Baptist Church.

Mr. Woodbury was born in Rochester June 23, 1857, educated in city schools and connected with the firm of W. E. Woodbury & Company for more than thirty years. He was a son of the late Daniel A. Woodbury and Minerva Boughton Woodbury, and a descendant of Jonathan Woodbury, who came to America from England in 1624, and of John Boughton, a French Huguenot who emigrated to this country in 1635.

In 1884, he married Mamie C. Christian, of Rochester. The surviving relatives are his wife; two daughters, Mrs.

—Caspar Guck died last evening at his home, 851 Bay street, aged 86 years. He is survived by three sons and six daughters. The funeral will be held Wednesday morning at 8:30 o'clock from his home and at 9 o'clock from St. Joseph's Church. Interment will be made in Holy Sepulchre Cemetery. Union 1/17/1916

EDWARD CHRISTIAN GOSS.

Times 1/17/1916

Well-Known Merchant Tailor Dies After Brief Illness.

Edward Christian Goss, for many years a well-known merchant tailor, died Saturday night after a brief illness, at the home of his daughter, Mrs. Frank P. Royal, 68 Parkdale Terrace, aged 74 years. Mr. Goss was born in Germany and came to this country more than 40 years ago, settling in this city. Soon afterward he opened a merchant tailoring shop at 200 Allen Street and for 25 years engaged in the work. He was well-known to a large clientele in the western section of the city. Six years ago he retired from business and resided with his daughter. Surviving him are one daughter, Otelia Goss Royal, and a granddaughter, Loretta Royal. He was a member of Germania Lodge, 722, F. & A. M. The funeral will take place at 2 o'clock tomorrow afternoon from the house and will be under Masonic ritual at the house and at Mt. Hope chapel.

Herald 1916 Jany 18

MONROE.

SCOTTSVILLE.

Robert R. Garbutt, Aged 75 Years, Dies at Family Residence.

Scottsville, Jan. 17.—Robert R. Garbutt, aged 75 years, died to-day at the family residence in this town. He is survived by his wife, Mrs. Jane Garbutt; two sons, John Z. Garbutt and Rey C. Garbutt, and five grandchildren, all of Wheatland, also one brother, Philip Garbutt of Garbutt, N. Y.

The funeral will be held Wednesday afternoon at 2 o'clock from the family home. Rev. W. G. Raines, rector of Grace Episcopal Church, will officiate. Interment will take place in Garbutt Cemetery.

David Roach died yesterday in Rochester, aged 80 years. He is survived by four sons, Maurice, Timothy, David and John Roach, and two daughters, Mrs. E. Laufer and Mrs. Albert Bennett. The remains were moved to 230 Brown Street. Times 1/17/1916

Waterloo — Herald - 1916

Mrs. Priscilla Wunderlin— Jany 19

Mrs. Priscilla Wunderlin died yesterday at her home on Fayette Street after a long illness. She was born at Royalton, N. Y., on September 1, 1835, a daughter of Dieter and Margaret Nunemacher Hartranft. Most of her life time was passed in Waterloo. She was the widow of John E. Wunderlin, who was postmaster at Waterloo for some years.

She is survived by one daughter, Mrs. Charles B. VanRiper of this village, and three sisters, Mrs. Robert Baldwin and Mrs. Henry Grove of Lockport, N. Y., and Mrs. Sarah Hunt of Auburn, N. Y. The funeral will be held Thursday, Rev. Samuel K. Piercy of the Presbyterian Church, officiating.

ONTARIO.

EAST BLOOMFIELD.

John Dailey, Aged 79 Years, Passes Away at His Home.

East Bloomfield, Jan. 18.—The funeral of John Dailey, whose death occurred Monday at 11 o'clock, will be held from the family home on Thursday at 2 o'clock. Mr. Dailey was born in Ireland 79 years ago. On his arrival in this country he took up farming and this he had followed since, being very successful. He had been in usual good health until a day or two before his death.

Union 1916

Hulbert H. Bowen.

HOLLEY, N. Y., Jan. 17.—Hulbert H. Bowen, aged 71 years, died yesterday morning at the home of his daughter, Mrs. E. W. Howard of this village. Mr. Bowen was born in Medina, August 3, 1844. He leaves his widow, Harriett T. Bowen of Marine City, Mich.; one son, Eugene Bowen of Medina; three daughters Mrs. Eugene Thorpe of Knowlesville, Miss Constance A. Bowen of Summitt, N. J., and Mrs. E. W. Howard of Holley; six grandchildren; one brother, W. T. Bowen of Medina; two sisters, Mrs. G. A. Beach of Medina and Mrs. Arthur Rolfe of Pencook, N. H. The services will be held from the chapel in Medina, Tuesday. Interment at Boxwood Cemetery.

Henry Schuknecht.

WEBSTER, N. Y., Jan. 17.—Henry Schuknecht, aged 71 years, died Thursday afternoon at his home in Park avenue after a lingering illness. He was born in Germany and came to this country at the age of 25 years, after which he was married and located on a farm in Penfield, where he resided until about seven years ago, when moving to Webster.

He is survived by his wife, Mary; one son, William, and two grandchildren. The funeral was held from the home of his son, William Schuknecht, West Main street, Sunday afternoon.

Michael Flynn.

WARSAW, N. Y., Jan. 17.—The death of Michael Flynn occurred at his home here Saturday afternoon. He was 77 years old and was born September 24, 1839. He was married September 29, 1862, to Honora Helon. She survives, with four daughters and one son, Mrs. William McGee, Misses Kathryn and Stella Flynn of Warsaw; Mrs. Thomas Kavanaugh of Rochester, John Flynn of Buffalo.

The funeral will be held Tuesday morning at 10 o'clock in St. Michael's Church, Father J. J. Rogers officiating. Burial in St. Michael's cemetery. Mr. Flynn had lived in Warsaw thirty-seven years.

Mrs. Vienna E. Hodges.

BATAVIA, N. Y., Jan. 17.—Mrs. Vienna E. Hodges died on Saturday at her home, 41 West Main street, after an illness which began about the time of her husband's death, two weeks ago last Thursday. Mrs. Hodges was born in Attica in 1834 and came to Batavia with her husband 35 years ago. She is survived only by two daughters, Mrs. David S. Smith of Buffalo and Mrs. Ray Fowler Otis of Batavia. The funeral was held from the family residence this afternoon and the burial was in Attica.

Alfred S. Fuller.

HORNELL, N. Y., Jan. 17.—The funeral of the late Alfred S. Fuller, who died Saturday at his home, 69 Sawyer street, was held this afternoon under the auspices of Oasis Lodge, 251, I. O. O. F., of which he was a member. Mr. Fuller was born in Fremont, this state, and came to Hornell when a young man and had resided here ever since. He was taken sick about a week ago with pneumonia. He is survived by one sister, Miss Emma Fuller of this city, and one brother, H. F. Fuller of Fremont. He was 55 years old.

Alonzo Myers.

BATAVIA, N. Y., Jan. 17.—Alonzo Myers died on Saturday from pneumonia at the home of his daughter, Mrs. Elmer McClelland of 213 West Main street. He was taken ill while visiting in Rochester on Monday of last week. He was born in Switzerland 84 years ago and had been a resident of Batavia 60 years. He was a comumnicant of St. Mary's Church. Besides Mrs. McClelland, he leaves a son, Fred Myers of Pembroke; two step-sons, Frank and John Myers of Batavia; a step-daughter, Mrs. Helen Welch of Oakfield; three brothers, John Myers of North Pembroke, Peter Myers of Pembroke and Sopharia Myers of Rochester, at whose home he was visiting when he was taken ill, and a sister, Mrs. Charles Brumber of Batavia.

The funeral will be from St. Mary's Church on Tuesday morning.

Times — 1/18/1916

HULBERT H. BOWEN

Medina, Jan. 18.—The death of Hulbert H. Bowen occurred Sunday, January 16, at the home of his daughter, Mrs. E. W. Howard of Holley, N. Y., where he was spending the winter. Deceased was born in 1844 and spent his boyhood days on the old Bowen homestead, now known as Elm Park.

In 1870 he married Miss Addie Culver of Gasport, N. Y., who died in 1885. In 1900 he married Mrs. Harriet Tate of Forrester, Mich., who survives him. Besides his widow he leaves three daughters and one son, Mrs. Eugene Thorpe, Knowlesville; Mrs. E. W. Howard, Holley, N. Y.; Miss Constance Bowen, Summit, N. J.; Erwin A. Bowen, Medina, and six grandchildren, also two sisters and one brother, Mrs. Myra Beach, Medina; Mrs. Arthur Rolfe, Penacock, N. H., and Wilbur T. Bowen of Elm Park.

When 19 years of age he responded to the nation's call for volunteers, enlisting in Company A, 8th N. Y. H. A.

MEDINA.

Herald Jany 19 1916

Mrs. Agnes J. Bush Dies of Pneumonia at Her Home.

Medina, Jan. 18.—Thursday from her late residence will be held the funeral of Mrs. Agnes J. Bush, who died Monday morning of bronchial pneumonia at her home on West Center Street. Mrs. Bush was born June 16, 1827, and had spent nearly all her life in Medina and vicinity.

She had outlived all of her immediate family, excepting the following nephews and nieces, Marvin E., William F. and Esther Weld, Mort, Leslie, Mitta A. and Dora Tanner, all of Medina, and W. T. Jacobs of San Francisco. The funeral will be conducted by Rev. I. V. Loddell, pastor of First Universalist Church.

Monday evening at the Presbyterian manse at 6 o'clock took place the marriage of Miss Norma A. Snyder, daughter of Mr. Fred Snyder of Oak Orchard Street, to Mr. William E. Ehmann of Corfu, Rev. F. J. Milman officiating.

The bride wore a brown broadcloth suit and was accompanied by her brother, Mr. Harold Snyder. Mr. and Mrs. Ehmann left for a short Western trip. On their return they will reside at Corfu, where Mr. Ehmann is employed as a florist.

D. & C. DIED. 1/18/1916

BACAUD—At her residence, No. 839 Joseph avenue, Sunday, January 16, 1916, Mrs. Mary E. Bacaud, aged 78 years, 7 months. She is survived by four sons, Cornelius, John, William and Irving Engles; four daughters, Mrs. August Heimbold, Mrs. George Merkel and Mrs. Tillo Metzger, of this city; Mrs. Frank Arnold, of Wellsville, N. Y.; eighteen grandchildren and one great-grandchild. —Funeral services will take place this (Tuesday) afternoon at 2:30 o'clock from her late home. Interment at Mount Hope cemetery.

Union DIED 1/18/1916

BAROUSKE—Suddenly, on Monday, at her home, Anna Barouske, widow of Christian Barouske, aged 80 years and four months. She is survived by three sons and seven daughters. —Funeral from her late home on Thursday at 2 p. m. Burial at Mendon.

Central Library of Rochester and Monroe County
Historic Scrapbooks Collection

MOTHER OF EXPOSITION SECRETARY DIES; KNOWN IN CHARITABLE WORK

Post — 1/18/1916

Bronchitis Attack Last March Weakened Constitution and Second Seizure Proves Fatal.

Mrs. Elizabeth Ann Edwards, mother of Edgar F. Edwards, secretary of the Rochester Industrial exposition, known in church and charitable work, died this morning at 6 o'clock at her home, 58 1-2 Woodward street, aged 75 years.

Mrs. Edwards had been in excellent health up to last March never having been ill since childhood. In March she was seized with an attack of bronchitis which greatly weakened her general health. She was able to go about her work as usual after recovering but last Thursday suffered another attack. Her undermined constitution failed to give her sufficient strength to rally from the last attack and she gradually grew weaker until she died.

Mrs. Edwards was the widow of Edwin Edwards, a prominent insurance man of this city who died about ten years ago. She was born in Cambridge, England, in 1840, the daughter of Mr. and Mrs. Josiah Banham. Her parents came to Rochester in 1864, but Mr. and Mrs. Edwards did not come here until about 1885. She was an active member of the North Avenue Methodist church.

She leaves four sons, Henry J., of New Haven, Conn., Arthur E., Edgar F. and Frank G. Edwards, of Rochester; three daughters, Emily B. Edwards, Mrs. Harriet F. Southgate and Louise M. Edwards, of Rochester; a brother, Fred Banham, and three sisters, Mrs. M. Southgate and Hattie B. Banham, of Railroad Mills, N. Y., and Mrs. Herbert J. Southgate, of Rochester.

The funeral will take place Thursday afternoon at 2 o'clock from the house. Interment will be made in Riverside cemetery.

JOHN H. YOUNDT.

D. & C. — 1/18/1916

Seneca County Superintendent of Highways Dies in Waterloo.

Waterloo, Jan. 17.—John H. Youndt, aged 74 years, county superintendent of highways for Seneca county, died this afternoon after a brief illness in the home of James B. Henion, where he had lived for several years.

He was unmarried and had lived in Waterloo for many years, having retired from farming upon the death of his sister. Mr. Youndt was a veteran of the Civil war, and a member of Tyler J. Synder Post, No. 72, G. A. R., of this village.

In politics he was an ardent Republican, and a prominent figure in political circles. He has held the office of county superintendent of highways for several years.

His only relative is a half-sister, who resides in New York city.

George Hansman. Union 1916

BATAVIA, N. Y., Jan. 18.—George Hansman, a well known farmer, was found dead in bed at his home in the State street road yesterday by his wife. He had long been a sufferer from heart disease. He was born in Germany 86 years ago and had been a resident of the vicinity of Batavia thirty years. Besides his wife he leaves four sons, George William and Christopher Hansman of Batavia and John of Waterport. The fun ral will be held from the house on Wednesday.

[illegible]

D. & C. — 1/18/1916

Acute Bronchitis.

Shortsville, Jan. 17.—John Wesley Potter, a well-known resident of this village, died in his home in Main street at 8:30 o'clock last night aged 65 years. He had been ill for four weeks of acute bronchitis.

Mr. Potter was the second son of the late William and Julia Potter, and was born in Machias, Cattaraugus county, on September 29, 1850. He was first married to Miss Ella Burlingham, of Holland, New York, and after her death was again married, on June 29, 1910, to Miss Winifred Grace Stevens, of Cherry Creek, N. Y. He lived twenty-five years in Holland, N. Y., and has been a resident of Shortsville for six years. He was a member of Parlor Village Lodge, No. 88, I. O. O. F., and this organization will attend the funeral in a body, and have charge of the service.

He leaves his wife, two brothers, James Potter, of Shortsville, and Eben Potter, of Seneca Castle; two nephews, Frank Potter, of Buffalo, and Charles Potter, of Shortsville, and one niece, Mrs. Edwin Bounds, of Rochester.

The funeral will be held from his late home at 2:30 o'clock Wednesday afternoon, with interment in Brookside cemetery, Shortsville.

Ogden Van Sicklen. 1916

NORTH ROSE, N. Y., Jan. 18.—The death of Ogden Van Sicklen occurred Sunday morning at his home northwest of this village, aged 76 years. He is survived by his widow, one son, William Van Sicklen; two daughters, the Misses Belle and Rose Van Sicklen of North Rose; a sister, Miss Mandy Van Sicklen, who resided with him and one brother, Henry Van Sicklen of Interlaken. The funeral will be held at 2 p. m. from the home Wednesday. Union

CHARLES CRAFT

Herald Jany 20 1916

Former Resident of Irondequoit Dies at Age of 77 Years at Family Residence in Webster.

Webster, Jan. 19.—Charles Craft, aged 77 years, died at his home on the Salt road this afternoon. He leaves his wife, Mary; two daughters, Mrs. Bertha Smith of Webster and Mrs. Emma Krass of Rochester; five sons, William, Irving, Nathan of Webster and Edward and Chauncey of Rochester.

Charles Craft was married in 1875, and lived in Irondequoit for several years, after which he moved to the farm where he died, having resided here for 27 years. The funeral will be held Friday from Zion Evangelical Church, with burial at Union Hill Cemetery.

Post — **Albion.** 1/19/1916

Word has been received here, announcing the death of A. C. Osborn, for ten years pastor of the Baptist church of Albion. Mr. Osborn was 84 years of age, and died at the home of one of his sons, Harold, in North Adams, Mass. Two other sons survive, Ralph of New York, and Robert of Springfield, Mass.

Williamson.

The funeral of Mrs. Mary Schoonerman, aged 84 years, was held yesterday at 1 p. m. from the residence of John Van Holde, where she resided. Rev. Mr. Benson of Marion Reformed church officiating. She was born in Holland, but lived here many years. She leaves one daughter, Mrs. John Van Holde, and five sons, John Schoonerman of Sodus, Marenus, William, Isaac and Samuel, all of Marion.

SENECA.

WATERLOO.

Herald 1/21/1916

Mrs. Mary G. Harmon Dies at Advanced Age of 93 Years.

Waterlooo, Jan. 19.—Mrs. Mary Condra Harmon, widow of John Harmon, died yesterday at the home of her daughter, Mrs. Margaret Burke, on Church street, at the age of 93 years. She was born in County Louth, Ireland, daughter of James and Margaret Lyons Condra, came to this village in early youth, was married here and had resided in this village for 65 years. In spite of her advanced years she was a well preserved woman and active up to about six months ago when she had the misfortune to fall and suffer a broken leg.

Charles H. Goodroe died yesterday at his home on North Street after a long illness of Bright's disease. He was 56 years of age and was born at Post, Ontario, Canada, a son of Henry and Alvina Goodroe.

He had resided in Waterloo many years, being an employe of the Waterloo Woolen Company. He is survived by his wife and one daughter. He was a member of Waterloo Tent, K. O. T. M.

LIVINGSTON.

NUNDA.

Funeral of Mrs. Adelia S. Hanna, Who Died at Age of 86 Years.

Nunda, Jan. 19.—Mrs. Adelia S. Hanna, aged 86 years, died Monday morning in the home of her granddaughter, Mrs. John C. Van Deeventer, in Tuscarora. Mrs. nHanna was born in Cayuga County, but most of her life had been spent in Gainesville.

She leaves one son, C. J. Flint; one granddaughter, Mrs. John C. Van Deeventer, and two great-granchildren. The funeral was held from the home of Mr. and Mrs. Van Deeventer this morning at 10 o'clock, Rev. Mr. Wylie, pastor of the Presbyterian Church of Tuscarora, officiating. The burial was at Gainesville.

MRS. ANNA BAROUSKE.

D. & C. — 1/19/1916

Honeoye Falls, Jan. 18.—Mrs. Anna Barouske, widow of Christian Barouske, died suddenly in her home four miles east of this village yesterday. She had been ill but a short time with grip.

She was 80 years old and was born in Germany, where she was married and lived for several years. About fifty years ago they, with their three children, came to this county, an dhave since lived in this vicinity, and for the past 22 years on the farm where she died. Mr. Barouske died in September last.

Mrs. Barouske leaves three sons, Herman, of Rochester; Henry and Lewis, of the town of Mendon; seven daughters, Mrs. Augusta Hoffman, Mrs. Alice Spencer and Mrs. Minnie Hunt, all of Rochester; Mrs. Delia Crawford and Mrs. Calie Boult, of Buffalo; Mrs. Anna Levine, of Perry, and Mrs. Katherine Esquirl, of Mendon.

The funeral will be held from her late home on Thursday at 2 o'clock with burial in Mendon cemetery.

—Mrs. Anna Oltmanns died this morning at the family residence, 72 Edmonds street, aged 77 years. She is survived by two sons, Theodore and Otto Oltmanns; one daughter, Mrs. Clara Werner, and six grandchildren, all of this city. Union 1/19/16

Post — **Canandaigua.** 1/19/1916

Mrs. Eliza Wirth, aged 86 years, died Monday at the home of her son, E. N. Wirth, in the County House road. The funeral will be held to-morrow afternoon.

Times **BENJAMIN UNDERWOOD** 1916

Penn Yan, Jan. 19.—Benjamin Underwood, aged 81 years, of Jerusalem, died at 9:30 o'clock Monday in Montour Falls, where he has lived for the past year. He was the last of a family of 10 brothers and sisters, one of the most prominent in Yates County. He leaves one son, Weeden, of Rochester.

Union **DIED** 1/19/1916

BERGH—Entered into rest, the 19th inst., after lingering illness, Christine Tronson, widow of Frederick W. Bergh in her 95th year. She is survived by a niece and adopted daughter, Wilhelmina C. Bergh of this city. —Funeral from the house, 209 Magnolia street, Friday, January 21st, at 2:30 p. m. Please omit flowers.

DR. P. V. CARLIN.

D. & C. — 1/19/1916

Prominent Denver Physician Dead. Was Former Caledonian.

Caledonia, Jan. 18.—News has been received here of the death in Denver, Col., on Sunday of Dr. P. V. Carlin, one of the most prominent physicians of that city. He had just been given leave of absence from his duties on the school board to take a trip to Honolulu for his health.

Dr. Carlin was born in this town sixty-one years ago. His father, Thomas Carlin, was killed by a falling tree, leaving his mother with a family of small children, of whom he was the eldest. From that time his life was a struggle, but through sheer will power and an unusually bright intellect, he was able to gain an education in the public schools and the Geneseo Normal, going from there to Colorado, where he was graduated in medicine, in the first class sent out from the Denver Medical College.

For thirty-five years he practiced medicine in taht city, standing at the head of his profession and by his help, educating his youngest brother, Thomas J., who graduated from the New York Medical College and was for many years his partner.

The Carlin brothers have been leaders in every good cause in Denver, Dr. P. V. being for twelve years a member of the Board of Education and having been sent on various occasions to other cities to inspect their school systems and buildings. He was a self-made man in the truest sense of the word, not only rising to the top in his profession, but amassing a large amount of property in Denver. He frequently visited his native town and was always ready to help any poor here who went to Denver either to seek health or fortune and there have been many who were so helped. His wife was Mary Delahanty, of Geneseo. Her brother, Dr. Edward Delahanty, was one of his partners. He leaves, besides his wife, a son, aged 12 years, his brother, Dr. Thomas J. Carlin, and a sister, Mrs. J. A. Souber, all of Denver.

Union **Mrs. Ellen Fleming.** 1916

LIVONIA, N. Y., Jan. 20.—Mrs. Ellen Fleming, wife of James Fleming, died at her home in South Livonia Wednesday morning, January 19th, at the age of 71 years. Mrs. Fleming was born in County Kilkenny, Ireland. She leaves her husband and four children, James Fleming of Buffalo, Mary, Hannah and Walter Fleming of Livonia; one sister, Mrs. Julia Ryan of Conesus, and one brother, Thomas Brennen of Avon, N. Y. Funeral services will be held Friday morning at 10 o'clock from St. Michael's Church at Livonia Center.

Central Library of Rochester and Monroe County
Historic Scrapbooks Collection

HENRY M. PLANT

Oldest Active Mason in Rochester Dies Suddenly at Home in Grove Place —Active in Politics.

Herald Jany 21 1916

Henry M. Plant, known by nearly every member of the fraternity as one of the oldest active Mason in Rochester, died suddenly yesterday morning at the home at 5 Grove Place, aged 70 years. He started his Masonic career when he joined Yonnondio Lodge in 1868. Since that time he had been elevated to nearly every office in Masonry. He was a past master of Yonnondio Lodge 163, past high priest of Hamilton Chapter 62, Royal Arch Masons; dean of the past commanders of Monroe Commandery

HENRY M. PLANT.

12, Knights Templars; a member of Damascus Temple, Nobles of the Mystic Shrine; a member of Doric Council 19, Royal and Selected Masons; Rochester Council of P. of J., A. A. Scottish Rite, and the old drill corps of 1877.

Mr. Plant was a member of the 54th Regiment and in 1863 served at Elmira, guarding Confederate prisoners. At that time he was sergeant of Company F. In the '60's he was employed as assistant to his father, who was yardmaster for the New York Central Railroad. Later he engaged in business, being connected with an oil syndicate. Until nearly eight years ago he was the bookkeeper for a prominent clothing house in Rochester. He had since lived a retired life.

Mr. Plant was a Democrat in politics and served as a member of the old Board of Education, and also as deputy collector of internal revenue under Collector Hannon in Cleveland's administration. He leaves a sister, Mrs. Charles E. Higley of Rochester.

The funeral will take place from the home of his sister at 21 Winthrop Street to-morrow afternoon at 3 o'clock.

STEHLER—In this city, at the residence of her daughter, Mrs. James Witters, No. 21 Clarkson street, Thursday, January 20, 1916, Mrs. Elizabeth Stehler, widow of Henry Stehler, aged 71 years. She is survived by two daughters, Mrs. James Witters and Mrs. Paul Vandeville; six grandchildren, and one brother, William Fatzin, of Grand Rapids, Mich. —Funeral Saturday afternoon, January 22d, at 2:30 o'clock from the residence. Burial at Mount Hope cemetery.

MINERVA DAVIS

Herald Jany 21 1916

Great Temperance Worker and Highly Esteemed Livonia Resident Dies at Age of 84 Years.

Livonia, Jan. 20.—This morning at 6 o'clock, at the home of her nephew, F. M. Davis, occurred the death of Miss Minerva Davis, one of the oldest women of this town.

Miss Davis was a great temperance worker and was very active in W. C. T. U. circles, one of the most active members of the Baptist Church. She took a great interest in mission circles and held at one time the office of county president.

She was the last of a family of eleven children of Levi and Lorany Kerr Davis and was born in the town of West Sparta, N. Y., August 22, 1831. With her parents she came to this town in 1845 and, with the exception of a few years in the sixties, when she resided in Lima, N. Y., she had since resided here, making her home with her nephew, former Supervisor F. M. Davis.

Post— **Geneva.** 1/20/16

Mrs. Elizabeth Gelte, aged 95, died Tuesday at the Children's Shelter in Tillman street. Two daughters and one son, residing in Waterloo survive. The body was taken to the home of her son, Henry Gelte, for burial.

The body of James B. Watson, who was known as the oldest iron molder in this region, was brought from Albany Tuesday to the home of his daughter, Mrs. Alfred Hargrove, of Andes avenue. Burial was held from there yesterday afternoon, Rev. D. H. Craver, of the North Presbyterian church, officiating.

Moscow.

The funeral of Mrs. Jane Barber took place here yesterday, she having died in Buffalo last Saturday. Mrs. Barber was a native of the town of Groveland and lived there nearly all her life. She belonged to the longest-lived family in Livingston county. She was 81 years of age, and the eight brothers and sisters who survive her, the youngest of whom is 62, total in their ages 551 years. They are: Mrs. Mark Booth, Mrs. Merritt Perkins, Miss Phoebe Ransom, Mrs. Toby, Mrs. George Davidson, Miss Carolyn Ransom, and James and John Ransom. Mrs. Barber also leaves five children, Mrs. Clarence Goodwin and Frank, James, Edward and Lewis Barber.

MORTUARY RECORD.

Herald Jany 21 1916

Funeral of Mrs. Elizabeth Edwards.

The funeral of Mrs. Elizabeth Ann Edwards, widow of Edwin Edwards, who died on Tuesday morning, took place yesterday afternoon at 2 o'clock from the home at 58 1-2 Woodward Street. Many relatives and friends attended the services, which were conducted by Rev. Dr. Charles P. Colt, former pastor of Memorial Presbyterian Church, assisted by Rev. J. Canfield Van Doren, the present pastor. Miss May M. Hathaway sang. The floral remembrances were profuse and beautiful. The bearers were the four sons of Mrs. Edwards: Henry J., Arthur E., Edgar F. and Frank S. Edwards. Interment was made in Riverside Cemetery.

Mrs. Liesette Sophia Pagels, aged 78 years, died this morning at the home of her daughter, Mrs. William Meinke, in Hudson Avenue, Irondequoit. She is survived by two daughters, Mrs. Meinke and Mrs. Henry Bahnke, both of Irondequoit; three sons, Herman Pagels, of Utica, Mich.; August and Fred Pagels of Germany, and 13 grandchildren. Times 1/20/16

Margaret Effrig, aged 71 years, died this morning at the family residence in Chili. She is survived by her husband, John Effrig; two daughters, Mrs. James Fidler of Rochester and Miss Flora M. Effrig of Chili, and her son, John A. Effrig of Rochester. The remains have been removed to the home of Mrs. Fidler, 245 Pennsylvania ave.

JOHN B. SMALLWOOD.

Lay Preacher and Supervisor Dies at Home in Warsaw. Post 1916

Warsaw, Jan. 20.—Warsaw mourns the loss of a prominent and respected citizen, John B. Smallwood, who died suddenly of apoplexy yesterday morning at 8 o'clock at his home on the East hill. Mr. Smallwood was the eldest of a family of seven children, born to Michael and Elizabeth Beeden Smallwood, natives of England, who came to America in 1819 and settled in York, Livingston county. In 1823 they came to Warsaw and built a log cabin in the woods where the Smallwood homestead now stands. Here John B. Smallwood was born July 19, 1838, and here he spent his entire life.

He graduated from Genesee college at Lima in 1865. In 1865-66 he was professor of mathematics in the Perry academy. In 1869 he was elected school commissioner of Wyoming county, serving three years, and in 1878 he was again elected to the same office. He served two terms as supervisor for the town of Warsaw. He was married December 7th, 1865, to Octavia J. Atkinson. To them were born five children, all of whom are living, Mabel E. Smallwood, Mrs. Ruth Leadbeater, Mrs. William Crooker and Thorton Smallwood, of Chicago, and Charles B. Smallwood, county treasurer, of Warsaw. Mrs. Smallwood died in 1901 and December 30th, 1903, he married Ellen Bishop Day, of Castile, who survives him.

Mr. Smallwood was a member of the Methodist church in Warsaw and was prominent in this Methodist conference. He was a lay preacher and occupied not only the pulpit, but officiated at many funerals. At the time of his death he was president of the Wyoming County Pioneer and Historical association. Besides his immediate family he leaves one brother and four sisters, William W. Smallwood, of Warsaw, Mrs. Robert G. Stanton and Mrs. Volney H. Badger, of Perry, Mrs. A. G. Lane, of Chicago and Mrs. George W. Wilson, of Brooklyn. The funeral will be held on Saturday afternoon, his pastor, Rev. W. H. Smith, of the M. E. church, officiating.

Union **Ezra R. Dixson.** 1916

LIVONIA, N. Y., Jan. 20.—At his home at Livonia Center Wednesday morning at 7:30 o'clock occurred the sudden death of Ezra Rice Dixson, a well known and highly respected citizen.

Mr. Dixson was born April 14, 1834, on the Dixson homestead, which had been in the family for over one hundred years, about a half mile east of the village of Livonia, where he lived his life time until one year ago last May when he sold the farm and with his wife went to Livonia Center to live. He was the only son of Henry and Louise Rice Dixson and was married to Ann Elizabeth Purdy, January 27, 1858. To them were born two children, a daughter, who died in infancy, and a son, Harry Dixson of Buffalo. He also leaves a grandson, Willard Dixson. Mr. Dixson was president of the board of trustees of the Union Cemetery Association for thirty-four years which office he held at the time of his death. In politics Mr. Dixson was a life long Democrat. Funeral services will be held Saturday afternoon. Interment in the Union cemetery.

EMPEY—Entered into rest, at her home, No. 366 East avenue, Monday evening, January 17, 1916, Mary Ann Empey, aged 82 years.

Funeral services from her late residence, Wednesday morning, January 19th, at 10 o'clock. Burial at Mount Hope cemetery. 1/19/1916

ONE OF LEADING MEN OF SENECA FALLS

Maynard Miller Dies in Sanitarium. D. & C. 1/20/1916

Seneca Falls, Jan. 19.—Maynard Miller died shortly after 12 o'clock last night in the Clifton Springs Sanitarium, where he had been under treatment for several months. Mr. Miller was 65 years old and one of the leading business men of Seneca Falls. He was connected with the National Advertising Company of this village.

Mr. Miller was born in Seneca Falls on September 5, 1850, the son of Judge and Mrs. J. T. Miller. He attended the local schools and when a young man studied for several years at the Mount Pleasant Military School in Ossining. Returning to this village after his graduation, Mr. Miller engaged in the manufacture of rules and wood novelties for a number of years and then became a salesman for one of the largest hardware firms of the country with headquarters in Chicago. He traveled through the West for many years and then retired from the business to travel through Europe. After spending several years in traveling through various parts of the world, Mr. Miller returned to Seneca Falls and resumed his connection with the National Advertising Company, the company that succeeded to the business he established when a young man.

Mr. Miller leaves three brothers, Josiah T. Miller, Richard G. Miller and Edward M. Miller, and one sister, Mrs. Augusta King Kendig. His remains will be taken to the home of Mrs. Kendig in Waterloo to-morrow. Details of the funeral were not complete to-night. Mr. Miller was a member of Pocahontas Lodge, No. 211, F. and A. M., of this village.

JAMES B. WATSON.

D. & C. 1/19/1916

Geneva, Jan. 18.—Word was received here yesterday afternoon of the death in Albany of James B. Watson, formerly of this city, and one of the first molders to be employed by the Phillip & Clark Stove Company when it established business in this city, in 1865. Mr. Watson left Geneva five years ago. Mr. Watson was 69 years of age. He died yestreday at the home of his son, John Watson. He leaves, besides his son, two daughters, Mrs. Alfred Hargrove, of this city, and Mrs. Edgar Rhodes, of Canton, Ohio. Mr. Watson was a prominent member of the Iron Moulders' Union and while in Geneva was affiliated with Local 109 of this union. The body was brought here to-day for interment.

Post— **Attica.** 1/20/16

Albert Toms, a former business man of Attica, died at his home in Washington street yesterday at the age of 77 years. He leaves two daughters, Mrs. Edward M. Dean, of this village, and Mrs. William C. Lawrence, of Buffalo.

Dansville.

The funeral of Mrs. Catherine Gunther will be held in Sacred Heart church, Perkinsville, to-morrow morning at 9 o'clock. Mrs. Gunther died Tuesday at her home in Perkinsville, aged 75 years. She leaves two sons, Jacob and Charles Gunther, of Perkinsville, and one daughter, Mrs. Charles Henchen, of Wayland.

D. & C. **Mrs. Eugene Seely.** 1/21/1916

Bergen, Jan. 20.—Mrs. Eugene Seely died yesterday afternoon in her home on the Lake road, one and three-quarters miles south of this village, after a week's illness of grip. She was 72 years old and leaves her husband, to whom she was married in July, 1903, and a sister, Mrs. Ambrose Aiken, of Le Roy. The funeral will be held from the home on Friday afternoon at 1 o'clock with burial in Machpelah cemetery, Le Roy.

Central Library of Rochester and Monroe County
Historic Scrapbooks Collection

WAS THE OLDEST LIVONIA RESIDENT

Death Comes to Miss Minerva Davis at 84.

WAS BORN IN A LOG CABIN

Nothing but Forest from Hemlock to Conesus When Her Parents Came to Livingston County—Wrote a Book of Reminiscences Recently

D. & C. 1/21/1916

Livonia, Jan. 20.—Miss Minerva Davis died this morning at 6 o'clock in her home in this village, aged 84 years. Miss Davis was one of the oldest and best known residents of Livonia. She was born in a log cabin in West Sparta, August 22, 1831, a daughter of Levi and Lorany Kerr Davis. Her father came to Livonia in 1815 at the age of 19 when the country between Hemlock and Conesus was all forest. He returned to Livonia with his family about 1845. For a few years in the early sixties they lived in Lima.

She was the last of a family of eight children and leaves a niece, Mrs. Henry Pease, and a nephew, Fitch Davis, with whom she lived and two grand nephews and one grand niece, children of Mr. and Mrs. Davis.

Miss Davis was a member of the Baptist church and was prominent in all its activities. She was a charter member of the Livingston County Woman's Christian Temperance Union. Even in her old age her mind retained its activity and she was interested in social charitable and literary work. Two years ago she wrote a book entitled "Reminiscences of Eighty Years Ago," and presented the proceeds of its sale to the Ladies Aid Society of the Baptist church.

MISS MINERVA DAVIS,
of Livonia.

MRS. JAMES K. POTTER.

D. & C. 1/20/1916

Death of Shortsville Woman Second in Family This Week.

Shortsville, Jan. 19.—At 4:30 o'clock this morning Mrs. Mahala Ann Potter, wife of James K. Potter, died in her home in Booth street, Shortsville, aged 72 years. She was a daughter of the late Nelson and Permelia Conklin Stafford, and was born in Stafford street, in the northern part of the town of Manchester, on April 27, 1843. All her life has been spent in this vicinity. On June 23, 1866, she was married to James K. Potter. She was a member of the Shortsville Methodist Episcopal Church.

She leaves her husband, James K. Potter, of Shortsville; two sons, Frank Potter, of Buffalo, and Charles Potter, of Shortsville; two brothers, Nelson A. Stafford, of Rochester, and William H. Stafford, of Akron, Ohio; three grandsons, Irving and Vernon Potter of Buffalo, and Lloyd Potter, of Shortsville three granddaughters, Hazel, Arlene and Winifred Potter, of Shortsville; four nephews, Clinton Stafford, of Rochester, Frank Stafford, of Fulton; Nelson Stafford, of Palmyra, and George Lane, of Richmond, Ind.; two nieces, Ella Stafford of Syracuse, and Mrs. Irene Brown, of Canton, Ohio.

The funeral will be held from the home at 2:30 Friday afternoon, conducted by the Rev. C. C. Reynolds, of Waterloo, and burial will follow in Brookside cemetery, Shortsville.

This is the second death in this family this week, John Potter having died in his home in Main street Monday morning.

DR. J. LE VAN BENDER

Civil War Veteran and Leading Physician of Penn Yan Passes Away after Brief Illness at His Home.

1/22/1916

By Special Dispatch to The Herald.

Penn Yan, Jan. 21.—Dr. Joseph LeVanBender, aged 76 years, died at his home on Chapel Street in this village last night after an illness of ten days. He was born in Easton, Pa., in August, 1840. He served during the Civil War under two enlistments, one in the Pennsylvania Volunteers, Company B, 52d Regiment, as lieutenant, and the other as lieutenant in Company D, 168th Pennsylvania Volunteers. He was a charter member of William H. Long Post, G. A. R., of this village.

Dr. LeVanBender held membership in the national and state medical associations also in the Yates County Medical Association. He was frequently called in council on account of his unerring judgment in diagnosis.

He was twice married and is survived by his wife and one daughter, Mrs. Bert Cargill of Scottsville, N. Y., and one son by his first wife, Dr. W. B. Gnagi of Monroe, Wisconsin.

The funeral services will be held from the family residence in this village Saturday, Rev. Nevin Bartholomew, pastor of the First Presbyterian Church of this village, officiating with interment in Lake View Cemetery.

John A. Norris—

John A. Norris died at his home in the town of Barrington, Yates County, late yesterday afternoon at the age of 76 years. He is survived by one sister, Mrs. Mary Norris of Dundee; one son, Elmer E. of Barrington. The funeral will be held Saturday.

PAGELS—Entered into rest, Thursday morning, January 20, 1916, at the home of her daughter, Mrs. William Meinke, Hudson avenue, Irondequoit, N. Y., Liesette Sophia Pagels, aged 78 years, 9 months and 10 days. Deceased is survived by two daughters, Mrs. William Meinke and Mrs. Henry Behnke, of Irondequoit, and three sons, Herman Pagels, of Utica, Mich., and August and Fred Pagels, of Germany.
—The funeral services will take place from the home of her daughter Saturday afternoon at 2:10 o'clock, Dr. C. N. Conrad officiating.

DOUBLE FUNERAL

Union 1916

Mr. and Mrs. Theodore Sidell Will Be Buried at the Same Hour on Saturday at Victor.

VICTOR, N. Y., Jan. 21.—Theodore Sidell, 71 years of age, who has been ill of pneumonia at his home, south of Victor for a week, died at 9 o'clock Thursday morning. His wife was also ill at the same time with the same disease, pneumonia, and she passed away on Tuesday at 2:30 p. m., her remains were awaiting interment in the family plot, when her husband died at 9 o'clock Thursday morning, two days later.

Theodore Sidell was born at Akron, Ohio, on June 24, 1845. His wife, Mary Weed Buddington, was born at Rosedale, N. Y., March 1, 1849. Nearly all of their married life had been spent at the East Victor home where they had made many friends.

Mr. Sidell was a well known business man, during the latter years of his life. life.

Mr. Sidell is survived by three sons, Amos and Ward of Victor, and George A. Sidell of New Brunswick, N. J., and two daughters, Jessie, now Mrs. John McInerney of Victor, and Jennie, the wife of Dr. Charles Paddelford of Holley, N. Y., who is the only child of a first marriage, his first wife being Miss Mary Conover of Victor, who died when Mrs. Paddelford was young. Mr. Sidell afterwards married Mrs. Mary Buddington Riceley, who has just passed away at the family home, nine grandchildren and a half-brother and sister also survive.

Theodore Sidell was a member of the Masonic Order, Milnor Lodge, F. and A. M., 189, Victor, N. Y. He was also a member of the Elks Lodge, No. 24, of Rochester, N. Y.

The double funeral of Mr. and Mrs. Sidell will be held at the family home at 2 o'clock on Saturday afternoon, January 22d, the Rev. F. W. Hill of the First Presbyterian Church, having it in charge. The burial will take place at Boughton Hill Cemetery.

MRS. FRANCES A. P. KELLOGG.

D. & C. 1/21/1916

Le Roy Woman Dies Suddenly When Preparing for Bed.

Le Roy, Jan. 20.—Mrs. Frances Alice Parks Kellogg, a life long and well known resident of this village, died suddenly last night about 11 o'clock in her home in Craigie street. She had not been feeling well for two days but she sat up all day yesterday. Death came while her daughter was assisting her to bed.

Mrs. Kellogg was born in Le Roy December 16, 1842, and had always lived here. She married Richard M. Kellogg, whose death occurred several years ago. Mrs. Kellogg was a communicant of St. Mark's Episcopal Church. She leaves one son, Charles F. Kellogg, and one daughter, Mrs. Warren L. Barnette, both of Le Roy. The funeral will be held on Saturday afternoon at 2:30 o'clock from her late home and interment will be made in Machpelah cemetery.

Union **Mrs. Daniel K. Powers.** 1916

PRATTSBURG, N. Y., Jan. 20.—Mrs. Adaline Cady Powers, wife of Daniel K. Powers, died at their home in Chapel street, in this village, Wednesday morning, about 8 o'clock, after a short illness with grip and heart failure, at the age of 73 years. She leaves her husband, to whom she had been married fifty years, and one son, Dr. Arthur L. Powers of this place, and one sister.

There will be a prayer service at the home Thursday afternoon at 1 o'clock, conducted by Rev. R. C. Stewart, assisted by Rev. E. J. Stuart, after which the body will be taken to Penn Yan, and Friday morning they will leave there for South Edmeston, her former home, for burial.

MRS. JOHN EFFRIGE.

D. & C. 1/21/1916

Death Comes to One of Chili's Oldest and Best Known Women.

Chili Station, Jan. 20.—At an early hour this morning, occurred the death of one of Chili's oldest and best known women, Mrs. John Effrige, in her home two miles southeast of this village. Mrs. Effrige had been ill for two and one-half years and her death was not unexpected. She was born seventy-one years ago and had been a resident of this town for twenty years.

Besides her husband, John Effrige, she leaves one son, J. A. Effrige, of Rochester, and two daughters, Mrs. James Sidder, of Rochester, and Flora M. Effrige, of Chili.

The funeral will be held from her daughter's home, 245 Pennsylvania avenue, Rochester, on Saturday afternoon at 2 o'clock.

MORTUARY RECORD.

Herald Jan 22 1916

Colonel J. M. Fish.

Colonel J. Merritt Fish, formerly of Rochester, died on January 11 in Kettle Falls, Wash. He was a member of Penfield Lodge, F. and A. M.; Hamilton Chapter, R. A. M., and Monroe Commandery, K. T. He also was affiliated with the drill corps of the commandery, organized in 1880.

Commander of the 6th New York Volunteer Cavalry, Colonel Fish was a Civil War veteran. With Mrs. Fish he attended the G. A. R. encampment in Rochester several years ago. Colonel and Mrs. Fish celebrated their fiftieth wedding anniversary on January 1. A few days later Colonel Fish was taken ill, death occurring after a brief illness.

FELSKE—Thursday morning, January 20, 1916, at the residence of her daughter, Mrs. August Stege, No. 20 Miller street, Augusta Felske, aged 81 years and 5 months. She is survived by two daughters, Mrs. Emily Heuer, of Germany, and Mrs. August Stege; two sons, Albert, of Detroit, and Gustav, of Rochester; nineteen grandchildren and five great-grandchildren.
—Funeral services will take place Saturday afternoon, January 22d, at 2 o'clock from her late home and at 2:30 o'clock from the First Church of the Evangelical Association, corner of Carter and Zorn streets. Interment at Mount Hope cemetery. 1/21/1916

LOCKWOOD—Entered into rest, at Charlotte, N. Y., Wednesday, January 19, 1916, at the home of Thomas Laverty, No. 88 River street, Miss Frances M. Lockwood, in her 73d year. She is survived by one niece and three nephews.
—Funeral services from No. 88 River street, Charlotte, Friday afternoon, January 21, 1916, at 2 o'clock. Interment at Mount Hope cemetery.
Auburn papers please copy. D. & C. 1/21/1916

John A. Norris. 1916

Special Dispatch to Union and Advertiser.

PENN YAN, N. Y., Jan. 21.—John A. Norris, one of the best known farmers in Barrington, died suddenly last night at his home, aged 76 years. About 5 o'clock he became ill, when a physician was summoned, but before the doctor arrived Mr. Norris died. Coroner McDowell of Dundee, was then summoned. He leaves one son, Elmer E. of Barrington; one sister, Mary J. Hicks of Dundee. The funeral probably will be held Saturday, with burial at Dundee.

HOFFMAN—Entered into rest, in this city, Thursday morning, January 20, 1916, Mrs. Lydia Hoffman, widow of Curtis Hoffman of Irondequoit, N. Y., in her 79th year. She is survived by one brother and one sister.
—Funeral services will be held at the home of Ezra R. Armstrong, St. Paul boulevard, at 2 o'clock Saturday afternoon, January 22, 1916. Interment at Irondequoit Cemetery. 1/21/1916

IRWIN—Entered into rest, at the family residence, No. 37 Adams street, Laura Ett Bullard, aged 82 years. She is survived by her husband, J. S. Irwin; her daughter, May Irwin Montague, and one grandson, Harrison Irwin Montague.
—Funeral Saturday afternoon from the house at 1:30 o'clock. Burial private. Please omit flowers. D. & C. 1/21/1916

Central Library of Rochester and Monroe County
Historic Scrapbooks Collection

11

Union **Mrs. Mary Morgan.** 1916

NORTH COHOCTON, N. Y., Jan. 21.—Mrs. Mary Morgan, 84 years of age, a highly esteemed Christian lady of this community, who has been with her daughter, Mrs. C. L. Kimball of this village, for the past six months, died at 2 o'clock Thursday, after an illness of only four days from a stroke of paralysis.

Mrs. Morgan was born in Myrtha Tydvill, South Wales, October 15, 1832, and was married to Daniel Morgan, December 26, 1856, at Myrtha Tydvill. The emigrated to this country in 1863. To this union were born eight children, five of whom are living. They are, Mrs. Frank Leake, Mrs. Walter B. James and William Morgan of Worcester, Mass.; Mrs. Frank Cook of Poughkeepsie, N. Y., and Mrs. Charles Kimball of this village. A prayer service was held at the home last evening by Rev. R. C. Grames, pastor of the Methodist Episcopal Church. This morning the remains were taken to Worcester, Mass., where the deceased formerly resided and the funeral service will be held Sunday afternoon at the Baptist Church in that city, of which the deceased was a faithful and devoted member for more than thirty years, and the interment will be in the city cemetery in the Morgan plot, beside the remains of her late husband.

Cornelius V. Brown.

CANANDAIGUA, N. Y., Jan. 21.—The funeral of Cornelius V. Brown, who died at the age of 87 years at the residence of his daughter, Mrs. John Barrett, in Tillotson street, Wednesday night, will be held from the mortuary rooms of Ahrens & Breen this afternoon, with Rev. Livingston L. Taylor, Congregational Church pastor, officiating. The interment will be made at Woodlawn cemetery here.

D+C, **Mrs. Lola Peck.** 1/22/16

Dundee, Jan. 21.—Mrs. Lola Peck died yesterday afternoon at 5 o'clock in the home of her son, Arthur Peck in Altay, aged 75 years. Mrs. Peck was born in Chemung county, near Elmira, October 18, 1841 and lived there until the death of her father when she came to Reading, Schuyler county to reside with an uncle. She lived there until her marriage to the late Joel Peck, for many years a prominent farmer of Altay, since which time she has always lived in Altay. She leaves her son, Arthur Peck; two daughters, Mrs. Clyde Williams, of Van Etten, and Mrs. Myron Fenno, of Altay; and one stepson, Rev. Frank Peck, of Randolph, N. Y. The funeral will be held from the home of her son at 11 o'clock Sunday morning with burial in Altay cemetery.

Mrs. John McGovern.

Clifton Springs, Jan. 21.—The death of Mrs. John McGovern occurred early this morning in the home of her daughter, Mrs. William Tobin, in Pearl street, where she had made her home for the past three years. She had been in poor health for several years. Mrs. McGovern was born in Ireland 82 years ago and had lived in this country over seventy years. Her husband died twenty-two years ago. For forty years Mrs. McGovern lived on a farm near this village. She leaves four daughters, Mrs. Daniel Sommers and Mrs. William Tobin, of Clifton Springs; Mrs. Walter Stapleton, of Geneva; and Mrs. Joseph Moineau, of Chicago, Ill.; and one son, William McGovern. The funeral will be held from St. Felix Catholic Church on Monday morning.

—Ephriam Lincoln died Thursday morning, aged 75 years. He leaves his wife, Mrs. Julia Lincoln; one son, Chas. Lincoln of Oswego, and one stepson, Joseph Buskey of Rochester. Union

DANIEL KEENEY.

D+C, 1/22/16

Member of Warsaw Pioneer Family Is Dead.

Warsaw, Jan. 21.—The death of Daniel Keeney, of this village, occurred in his home in South Main street shortly before noon to-day, after an illness of three years. He was the youngest of four children, born to Apollos and Adaline Knowlton Keeney. He was born in this town on the Keeney homestead March 1, 1848 and has always lived here. His grandfather, Amos Keeney, was one of the first settlers in the town, coming from Connecticut in 1803. After leaving the homestead farm, upon which he was brought up, Daniel Keeney was actively engaged in the grocery business in this village until he was taken ill three years ago.

On December 16, 1868, he married Ella Norton. Four children were born to them, Mrs. Edna Burgess, who died several years ago; Mrs. Cora Abbott, of Perry and Arthur and Walter Keeney, of this village. He also leaves his wife, several grandchildren and a brother, Samuel, who lives near Denver, Col.

The funeral will be held from the family home Sunday afternoon at 3 o'clock, the Rev. G. H. Burgess, D. D., pastor of the Congregational Church, officiating. Interment will be in the Warsaw cemetery.

Mrs. J. B. Hutton.

Perry, Jan. 21.—Mrs. Hannah M. Hutton, wife of J. B. Hutton, died very suddenly last night in her home in North Main street, aged 77 years. She had been ill less than a week. Mrs. Hutton was born in Mt. Morris on March 10, 1838 and lived in Perry for thirty-five years. She was married sixty-two years ago. Besides her husband, she leaves six children, Harry J. and Romain E., of Sioux City, Iowa; Clifford, of Osakis, Minn.; Mrs. Grace W. Hubbard, of Rochester; Paul D. and Herbert R. Hutton, of Buffalo. The funeral will be held from the late home on Saturday afternoon, at 2 o'clock, Rev. W. V. TeWinkel and Rev. C. H. Dibble, of the Presbyterian church, officiating. Burial will be in Hope Cemetery.

MISS JANE ROSSITER.

D+C, 1/22/1916

Castile, Jan. 21.—Miss Jane Rossiter, aged 82 years, died yesteday in the home of Mr. and Mrs. Frank W. Shumaker, where she had been stopping for more than a year. Miss Rossiter was born in Albany, N. Y., and was educated at Brooklyn at the Female Academy (now the Packer Institute). Afterward the taught in Baltimore, and on the eastern shores of Maryland. The family moved to Washington, D. C., about forty years ago.

Her nephew, W. S. Rossiter, was chief clerk in the Census Bureau during the administrations of McKinley and Roosevelt. During her long and useful life, Miss Rossiter displayed the stanch, sturdy and warm-hearted characteristics of her Scotch and English ancestors. She was a strong Presbyterian. Edward Everett Hale, of Boston, her distinguished cousin, often visited the family in Washington.

It was at Clifton Springs, N. Y., that the Rossiter sisters met the late Dd. Cordelia A. Greene, who later founded the Castile Sanitarium, and since 1863 they have been at intervals, patients at this institution, until within the past year. Mr. and Mrs. W. S. Rossiter are expected to arrive to-day from Washington. The former's mother, Mrs. Margaret H. Rossiter, has ben here for some time.

D+C. **DIED** 1/19/1916

WOODRUFF—In this city, Tuesday, January 18, 1916, Dr. Charlotte T. Woodruff, aged 77 years.
—Burial private.

AGED MAN DIES SUDDENLY

Union 1/22/16

John Sexton, 75 Years Old, Found Dead in Grocery Store on Caledonia Avenue.

John Sexton, 75 years of age, was found dead in the grocery store of Davis C. Valleau, 108 Caledonia avenue, at 6:54 o'clock this morning. He had suffered from heart disease. Coroner Killip ordered the body taken to the morgue pending an investigation.

Sexton was employed in the grocery in the early hours of the morning. He had a room in the rear of the store.

Union **Mrs. Harriet Fuller.** 1916

GENEVA, N. Y., Jan. 21.—Mrs. Harriet Fuller, aged 88 years, died Thursday morning at the home of her niece, Mrs. J. J. Collis, Park place. She is survived by three sisters, Mrs. Caroline Balch of Geneva, Mrs. Jennie Capman of Iowa and Mrs. Eleanor Brown of Colorado. The body was taken to Anamosa, Iowa, where the funeral will be held.

WILLIAM H. SCRAFFORD.

D+C, 1/22/1916

Death Comes to One of Bath's Prominent Citizens.

Bath, Jan. 21.—William H. Scrafford died at an early hour this morning. Rev. Walter S. Davison, pastor of the Presbyterian church, will officiate at the funeral from the family home, Sunday afternoon, and the remains will be placed at rest in Nondaga cemetery.

Mr. Scrafford was among the well known men of Bath, which for nearly forty years had been his home. He came here in 1879, from Albany succeeding his father, the late John Scafford as superintendent of the Bath Gas Company, and for a long term of years remained with the company, bringing it to its highest state of efficiency and retiring when the management of the company changed hands several years ago.

Mr. Scrafford served the village several years as a trustee, and later was Bath police magistrate.

He was married in early life to Elizabeth Pangburn, of Albany, besides whom he leaves these children: John, of Mahonoy City, Pa.; Mrs. Alida Newton, of Rochester; Miss Mary Scrafford, and Mrs. Walter Johnson, of this village.

Mr. Scrafford was born in Albany, and was about 75 years old.

Union **DIED** 1/22/1916

COLMAN—In this city, on Friday evening, January 21, 1916, Sarah Valate, wife of John B. Colman of 39 Lark street, aged 72 years. Besides her husband she is survived by one daughter, Mrs. W. E. Van Antwerp; also two sisters and three brothers and one grandson.
—Funeral from the chapel of Ingmire & Thompson Co., 137 Chestnut street, corner of Court, on Monday afternoon at 2:30 o'clock. Burial at Riverside.

D+C, **DIED** 1/22/16

McNEILL—Entered into rest, Saturday morning, January 22, 1916, at his home, No. 63 1-2 Hamilton street, John H. McNeill, aged 81 years, 5 months. He leaves one brother, James McNeill.
—Funeral services at Calvary Presbyterian Church, corner South avenue and Hamilton street, Tuesday afternoon, January 25th, at 2:30 o'clock, Rev. A. J. MacMillan officiating. Interment at Mount Hope.

MRS. FRANCES C. ANDREWS 1916

Waterloo, Jan. 22.—Mrs. Frances C. Andrews, aged 75 years, died this morning in the home of her daughter, Mrs. Charles T. Ostrander, in West Williams Street, where she had made her home for several months. She leaves two daughters, Mrs. Charles T. Ostrander, of Waterloo, and Miss Grace W. Andrews, of Asbury Park. Times

MILLER—At the home of his daughter, Mrs. George P. Berg, No. 1343 Clinton avenue north, Friday evening, January 21, 1916, Carl Miller, aged 78 years. He is survived by three daughters, Mrs. William Paeth, of Hamlin, N. Y., Mrs. Richard Topel and Mrs. George P. Berg, fifteen grandchildren and one brother, Henry Miller.
—Funeral to take place Monday afternoon at 2 o'clock, Rev. F. Frankenfeld officiating. 1/22/1916

Mrs. Margaret Mulcahey. 1916

MIDDLEPORT, N. Y., Jan. 24.—Mrs. Margaret Mulcahey, aged 75 years, died at the home of her daughter, Mrs. John Patterson in Hartland street, late Friday night of a short illness. She was born in County Limerick, Ireland, and came to this country when a young girl with her mother and father. She had resided here for the past fifty years. Surviving her are three daughters, Mrs. John E. O'Shaughnessy of Buffao, N. Y., Mrs. John O'Shaughnessy and Mrs. John Patterson of Middleport and two sons, David and John of Buffalo. The funeral was held this morning at Stephen's Church. Union

MONROE.

Herald **FAIRPORT.** 1/23/1916

Mrs. Henrietta Cuskey Succumbs after Brief Illness.

Fairport, Jan. 22.—Mrs. Henrietta Cuskey, wife of John Cuskey, residing on Hulburt Avenue, died at her home Friday morning after a week's illness, aged 71 years. Besides her husband, she leaves two daughters, Mrs. Ernest Stone of Penfield and Mrs. William Hackes of Webster. The funeral will be held at the home of Mrs. Stone on Sunday afternoon at 2 o'clock, with burial in Smith Cemetery in Penfield.

Herald Jan. 25 1916 **GENESEE.**

LE ROY.

Mrs. Abigail A. Ward Passes Away after Long Illness.

Le Roy, Jan. 24.—Mrs. Abigail A. Ward died at 9 o'clock this morning at the home of her daughter, Mrs. Horace B. Wilcox, four miles northeast of Le Roy, having been an invalid for twelve years.

Mrs. Ward, whose maiden name was Stevens, was born in Bergen May 17, 1828, and had passed her life there up to four years ago, when she went to live with her daughter, Mrs. Wilcox. Mr. Ward died April 12, 1903. Besides Mrs. Wilcox Mrs. Ward is survived by another daughter, Miss Cora Ward, and a brother, Edward E. Ward of Rochester.

D+C **Mrs. Martin V. Stidd** 1/24/16

Pittsford, Jan. 23.—Mrs. Sarah Ann Stidd, wife of Martin V. Stidd, died Saturday in the home of her daughter, Mrs. Ina J. Bissett, of Farmington. Her home was on the East avenue road, just over the town line in Brighton, where she lived two years, but had lived in this vicinity twenty years. She was born in East Bloomfield sixty-nine years ago, a daughter of the late James Cooper, who was a native of England. Besides her husband, she leaves one son, LeRoy M. Stidd, of Rochester; one daughter, Mrs. Bissett, and a brother, Otto A. Cooper, of Michigan, and two grandchildren.

HUNKLEY—At his home, on the Scottsville road, Chili, on January 23d, 1916, Martin Hunkley, aged 72 years. He is survived by four nephews, James Clark of Bradford, Pa., Frank, Martin and David Gardner of Rochester, and one niece, Mrs. Kittie Garbut, of Middleport, N. Y. He was a member of Company D of the 140th Regiment, New York Volunteers, and of O'Rorke Post, No. 1.
—Funeral from the residence on Wednesday at 2:30 p. m. Bradford papers please copy. 1/24/1916

Central Library of Rochester and Monroe County
Historic Scrapbooks Collection

LEWIS W. POND

Civil War Veteran Who Was Held in High Esteem Dies at Family Home in Lock Berlin.

Jan 25 1916

By Special Dispatch to The Herald.

Lyons, Jan. 24.—The death of Lewis W. Pond, a highly respected resident of East Lyons, occurred at his home in Lock Berlin this morning after a long illness. Mr. Pond was a veteran of the Civil War, having enlisted in Company G, 1st Connecticut Heavy Artillery, and served with distinction throughout the war. He was a member of Vosburg Post of Newark, N. Y., and of Grace Episcopal Church of this village.

He was born in Montgomery, Alabama, October 20, 1847, and enlisted at Hartford, Connecticut, September 2, 1864, at the age of 17 years. He went on board a transport and sailed for City Point, Va. His company put up camp at Redout Dutton, about a mile from Grant's headquarters, where they spent several months in camp duty and learning to be soldiers. Mr. Pond talked with President Lincoln three days before he was assassinated. Mr. Pond is survived by his wife and one daughter, Miss Louise Pond of Lock Berlin. The funeral will be held Wednesday, Rev. George G. Ottoway officiating.

ISAAC CAMBIER

Native of Holland Dies at Advanced Age of 81 Years at Family Residence in Sodus.

Jan 25 1916

By Special Dispatch to The Herald.

Sodus, Jan. 24.—The death of Isaac Cambier, sr., occurred suddenly last night at his home, east of this village. He was one of the oldest residents of the town, having been born in Holland 81 years ago. Forty-eight years ago he came to this country and had lived since in this vicinity. Funeral services will be conducted at the home Wednesday by Rev. Josias Meulendyke, pastor of the Reformed Church.

Mr. Cambier is survived by his wife, to whom he was married 57 years ago; two sons, Jacob Cambier of Wallington and Isaac Cambier, jr., who resided at home, and six daughters, Mrs. George Hall and Mrs. George Borradaile of Sodus Center, Mrs. George Wilson of Sodus Point, Mrs. Jacob Van Lare and Mrs. Arthur Sherman of Wallington and Miss Nellie Cambier of Rochester.

Mrs. Sophia Goode, aged 90 years, one of the oldest residents of this section, died yesterday at the home of her granddaughter, Mrs. Mark D. Lord, after being in feeble health for a long time. Mrs. Goode was born at Ogdensburg, but came to Sodus from Brighton, Canada, seven years ago, to make her home with Mr. and Mrs. Lord.

She is survived by a brother, William Sampson of Chicago; a sister, Mrs. Louise Foans of New York; two sons, Charles and Harold Jensen of New York, and three grandchildren. Funeral services will be conducted at the home of Mr. and Mrs. Lord Wednesday, Father Kreager of Ontario officiating.

WHITE—Entered into rest, suddenly, Saturday night, January 22, 1916, at No. 73 Scio street, John E. White, aged 72 years. He leaves one sister, Mrs. S. J. Williams, of Pasadena, Cal.; two brothers, J. S. White of Bedford, Ohio, and Isaac White, of Eureka, Cal. —Funeral private, Tuesday afternoon, January 25th at 2:30 o'clock from No. 73 Scio street. Interment in Riverside Cemetery. Cleveland papers please copy. Union

1/24/1916

REV. THEODORE W. HOPKINS

Former Pastor of Central Presbyterian Church Dies at His Residence at Advanced Age.

Rev. Theodore W. Hopkins, former pastor of Central Presbyterian Church, died yesterday at the family residence, 23 Rundel park, aged 75 years. He had been in failing health for a number of years.

Dr. Hopkins was graduated from Yale and the Rochester Theological Seminary. He was a professor at the Chicago Congregational Seminary before accepting a call to the Rochester pastorate on September 5, 1881. He came to this city with the well-embedded idea that religious pledges should not be lowered to meet man's weakness, but that men should be bred to the pledge's requirements.

Dr. Hopkins organized the Young People's Society of Christian Endeavor and the St. Paul's Brotherhood, and he introduced into the former the pledge by which active members promised to attend prayer meetings unless detained by absolute necessity, and to take active part in the services. One year, as a result, the average attendance was 200.

In 1887 Dr. Hopkins resigned, and Rev. Dr. H. H. Stebbins was engaged to succeed him. Dr. Hopkins retired to private life, and made his home with his sister, Miss Caroline Hopkins, who survives him.

The funeral will be held from the house Wednesday morning at 10:30 o'clock. Rev. C. Waldo Cherry will officiate. The remains will be placed in a receiving vault in Mt. Hope cemetery.

Herald GENESEE.
Jan 25 1916 BATAVIA.

Mrs. Martha A. Moore Dies at Residence of Her Daughter.

Batavia, Jan. 24.—Mrs. Martha A. Moore, widow of Rev. A. P. Moore, died to-day at the home of her daughter, Mrs. M. D. Simonds, at Lehigh.

Mrs. Moore was born in Bethany October 28, 1838, her maiden name being Martha Erwin. Her husband died in 1908. Besides Mrs. Simonds she is survived by another daughter, Mrs. W. H. Furlong of Chicago, Ill. Her husband was pastor of the Adventist Church of Lehigh from 1878 to 1893. The funeral will be held Wednesday.

Herald Jan 25 1916 WAYNE.

NEWARK.

Charles Fisher, Aged 74 Years, Dies at Home of His Daughter.

Newark, Jan. 24.—Charles Fisher, aged 74, died Saturday night at the home of his daughter, Mrs. George Schade, two miles north of Newark.

He was a retired farmer, well known in Newark and Lyons. The funeral will be held to-morrow from the home, Rev. Mr. Schlenk of the Evangelical Church officiating. Burial will be at East Palmyra.

Thirteen children survive as follows: Henry Fisher of Seneca Castle; Charles of Waterloo; Jacob of Lyons; William of Geneva; George, Albert and Philip of Rochester; Lee and Fred of Newark; Mrs. Louise Tredwell of Chicago; Mrs. Howard Skuse of Geneva; Mrs. Edward Baker of Lyons; Mrs. Georgge Schade of Newark.

Post— Marion. 1/24/16

The death of Mrs. Arvilla Rice Sanford, widow of the late Charles H. Sanford, occurred at her home in Buffalo street at an early hour Saturday morning, at the age of 74 years. She was an active church worker and an officer of the Woman's Relief corps.

GEORGE W. BARNEY 1/24/16

Mt. Morris, Jan. 24.—Dr. R. W. Barney of this village, received a telegram Saturday announcing the death of his brother, George W. Barney in his home in Lexington, Ky., on Friday evening.

Mr. Barney was born in Mt. Morris 71 years ago. Shortly after President Lincoln's call for 300,000 volunteers young Barney enlisted.

For some time past he had been division passenger agent of the Chesapeake & Ohio Railroad, and was one of the best known railroad men in Kentucky. He leaves his wife, and two brothers, Charles W. Barney, of New York, and Dr. H. W. Barney of Mt. Morris. Times

Miss Elizabeth New. 1916

BROCKPORT, N. Y., Jan. 24.—The death of Miss Elizabeth New occurred at her home in Kenyon street of this village Saturday, at the age of 75 years. She is survived by one brother, Henry D. New of Ogden; three nephews and four nieces. The funeral service will be held from her late home Tuesday afternoon at 2 o'clock. Burial will be at Maple Grove cemetery in Ogden. Times

Orleans Co — Herald
Mrs. Amanda Wood—Jan 25 1916

Mrs. Amanda Wood, widow of John E. Wood, died Sunday at her home in the town of Carlton where she had been a lifelong resident. She was 79 years of age.

She is survived by a daughter, Mrs. Estella Williams of Carlton and a son, Fred Wood of Knowlesville, and three sisters, Mrs. Jane Brown of Carlton, Mrs. Mary Griffin and Mrs. Rose Jacobs of Owasso, Mich.

SELDEN R. BEEBE

Native of Holley Who Acquired Wealth in Kansas Passes Away at Hot Springs, Arkansas.

Jan 26 1916

By Special Dispatch to The Herald.

Holley, Jan. 25.—A telegram was received here this morning stating that Selden R. Beebe, a former resident of this village, died this morning at Hot Springs, Arkansas, where he had gone for his health. Mr. Beebe, who resided in Atchinson, Kansas, for some time, had been in poor health and about a month ago went to Hot Springs. He was born on the Beebe farm north of this village January 1, 1861, the younger son of Mr. and Mrs. Harden Beebe.

After graduating from the Brockport Normal School he entered the bank in this village, where he was employed for some time. Later he went to Atchinson, Kansas, where he passed a large part of his life. In that city he was superintendent of the large lumber business in which he was associated with George W. Pennell. Mr. Beebe leaves his wife, two sons, Edson and Selden Ralph, and one brother, Edson Beebe of this village.

George N. Lambertson—

George N. Lambertson, aged 73 years, died this morning at his home at Kendall Mills. He is survived by his wife, Janet; two sons, Charles of Pennsylvania and John of Hamlin; three daughters, Mrs. Edith Murray, Mrs. Lena Murphy and Mrs. Genevieve Cram of Hamlin, and sixteen grandchildren.

The funeral will be held Thursday from the Methodist Protestant Church of Kendall Mills, Rev. Mr. Post officiating, with burial at Lake Side Cemetery, Hamlin.

Post— Palmyra. 1/25/1916

Mrs. M. R. Weaver, who died in this village Saturday, aged 80 years, was a sister of the late Zachariah Avery, who was one of the pioneers of this region. She leaves her son, E. E. Weaver of Highland Park, Ill.; two daughters, Mrs. L. J. Nichols of Savannah, Ga., and Mrs. Edward Havermyer of Brooklyn.

REV. T. W. HOPKINS, DEVOTED MINISTER AND TEACHER, DIES

Post— 1/25/16

Born 75 Years Ago—Singularly Devout—Once Pastor of Central Presbyterian Church.

In the death of Rev. Theodore W. Hopkins, whose funeral is set for tomorrow, Rochester lost one of those rare spirits whose shyness prevented his being more widely known, to the loss of the folk who would be the better for closer association with a man of such true piety and understanding in the things of the spirit.

Mr. Hopkins was born in Cincinnati seventy-five years ago, was graduated by Yale college in 1861 and from Rochester Theological seminary in 1864. He was a cultivated vocalist and during his seminary course sang in the choir of one of the churches. For seven years he was the beloved and faithful minister of Central Presbyterian church, resigning twenty-seven years ago. As a preacher he was able and persuasive with no letting down to the trend toward modernism in his doctrine. As a pastor he was sympathetic and effective. He organized the Young People's society in Central church and stood faithfully for the fulfillment of the pledge taken. "One who takes this pledge," he is quoted as saying, "should live up to it and not expect to have it brought down to his level."

Singularly devout and devoted in spirit, Mr. Hopkins was no less devoted to intellectual pursuits and was for a time professor of church history in Auburn Theological seminary. He never married and since his retirement from the chair of church history he has devoted himself to the study of his specialty. He was known as an authority in the intricacies of the growth of the church and church doctrines and was the author of several books on those themes.

The funeral will be private. Rev. C. Waldo Cherry, pastor of Central church, will officiate at 10.30 o'clock at 23 Rundel park. The pall-bearers will be George B. Miller, Harry Strong, W. J. Fuller, Charles F. Wray, R. Andrew Hamilton and Ole De Weerdt. The body will be placed in the receiving vault at Mt. Hope cemetery for interment at the convenience of the family.

GEORGE T. STANDISH

Prominent Merchant for Many Years and Former South Bristol Supervisor Dies at His Home.

Jany 26 1916

By Special Dispatch to The Herald.

Canandaigua, Jan. 25.—George T. Standish, aged 80 years, for a long time a prominent figure in Ontario County, died at his home in Bristol Springs this morning. Mr. Standish was a lifelong resident of South Bristol. For many years he supplied the New York Central Railroad Company with ties, carrying them down Canandaigua Lake on a freight boat, which he owned and managed. He also dealt extensively in grain and produce.

He joined the Republican party when it was formed and thereafter continued one of its most consistent members. He served his town in the Board of Supervisors. He leaves two daughters and a son, Mrs. George B. Hickox of Canandaigua town and Mrs. A. M. Wilkins of New York and George Standish of Bristol Springs.

Central Library of Rochester and Monroe County
Historic Scrapbooks Collection

Mrs. Mary J. Horton. 1916

PRATTSBURG, N. Y., Jan. 25.—Mrs. Mary J. Horton died at the home of her daughter, Mrs. Hattie Williams in the village of Pulteney, Sunday evening at the age of 79 years. She leaves beside the daughter, one son who lives in New York, one grandson, T. Chauncy Williams of Rushville. The funeral will be held from the home this afternoon, conducted by Rev. Schofield of Pulteney. Burial at Pulteney Cemetery. Union

Michael Kelly.

LIMA, N. Y., Jan. 25.—Monday morning Michael Kelly died of pneumonia, at his home west of this village, aged 81 years. He was born in Ireland, but came to this country many years ago. He leaves a wife, Mrs. Winifred Kelly, three daughters, Mrs. Margaret Murphy, of Rochester, Mrs. Lawrence Pfuntner of Dansville and Miss Catherine Kelly of Lima. Also a brother, Patrick Kelly of Rochester, the last of seven brothers.

The funeral services will be held in St. Rose's Church Wednesday morning, with interment in the Catholic Cemetery in this village.

Herald Jany 26 1916

CALEDONIA.

Mrs. McKay Dies at Advanced Age of 80 Years at Her Home.

Caledonia, Jan. 25.—Mrs. Mary McKay, widow of John McKay of this village, passed away this morning after an illness of some weeks. Funeral services have been arranged to take place from her late home on Wednesday with burial in the Mumford Rural Cemetery. Mrs. McKay, who before her marriage in 1856 was Mary Shannon, was born July 12, 1835. She has been a resident of this village continuously since before her marriage. Her home was in the McKay homestead which was erected 100 years ago.

She leaves five sons and one daughter, all residing in this village: John, George, Mrs. Jane Brownell, Edward, H. Ross and Allen McKay. George is an ex-Supervisor of the town of Caledonia and H. Ross is at present president of the village of Caledonia.

Union **Fred Schaumberg.** 1916

HORNELL, N. Y., Jan. 25.—The funeral of the late Fred Schaumberg who died Sunday at his home in Arkport will be held to-morrow. Mr. Schaumberg was 69 years old, and widely known in this city. He is survived by his widow, two sons, John of this city and William of Hartsville and one daughter, Mrs. Fay Davis of Arkport. Two sisters, Mrs. Fred Benning of Arkport and Mrs. Lewis Buck of this city and four grandchildren survive also.

Mrs. A. G. Graham.

Special Dispatch to Union and Advertiser.

CLYDE, N. Y., Jan. 25.—Theresa M., wife of A. G. Graham, died suddenly this morning. She was born here May 15, 1840, and was married April 25, 1867, and was a member of M. E. Church over 50 years. She leaves two brothers, David Waldorf of Manlius and T. Jefferson Waldorf of Wolcott.

Mrs. Theresa Zwick died on Tuesday at the home of her daughter, Mrs. Catherine Hocklander, aged 75 years. She leaves another daughter, Mrs. Fred Hausser, of New Haven, Conn.; two sons, Charles Zwick, of Scranton, Pa., and Fred Zwick, of Honesdale, Pa.; four granddaughters and a grandson, all of this city. The body will be taken to Scranton, Pa. D.&C. 1/26/1916

BARTON HUNCKLEY,

D.&C. 1/25/16

Chili Veteran Dies in Home on Scottsville Road—Well Known.

Chili Station, Jan. 24.—In the death of Barton Hunckley, which occurred in the family home. in the Scottsville road, southeast of Chili Center, yesterday, the town of Chili has lost one of its oldest and best known soldier residents. He was 72 years old and had spent many years of his life in the vicinity where he died. He was a Grand Army man, having served in the 140th Regiment, New York Volunteers, and he was a member of O'Rorke Post, No. 1, of Rochester.

He leaves four nephews, James Clark, of Bradford, Pa., Frank, Martin and David Gardner, of Rochester, and one niece, Miss Kittie Garout, of Middleport, N. Y.

The funeral will be held from his home, Wednesday afternoon, at 2:30 o'clock.

Herald Jany 26 1916

WAYNE.

CLYDE.

Mrs. A. G. Graham Dies of Heart Disease at Family Home.

Clyde, Jan. 25.—Mrs. Theresa M. Graham of this village, wife of A. G. Graham, died this morning of heart disease at her home on Caroline Street, aged 76 years.

She is survived by her husband and two brothers, David O. Waldorf of Manlius and T. Jefferson Waldorf of Wolcott. Mrs. Graham was born in Galen and all her life resided here. She was married to A. G. Graham April 25, 1867, and had been a member of the Clyde Methodist Church for fifty years. Rev. Arthur Copeland, chaplain of Auburn prison, will officiate at the funeral.

DEATH OF XAVIER MEYER

D.&C. 1/25/1916

Civil War Veteran Served in New York Heavy Artillery.

Xavier Meyer, a Civil war veteran, died yesterday afternoon at the home of his daughter, Mrs. Adaloph Drexler, No. 3 Raymond street, aged 80 years. Mr. Meyer was born in Switzerland, October 2, 1835, and came to this country when 13 years of age. He was a member of Company G, Eighth New York Heavy Artillery; Peissner Post, G. A. R., and Concordia Men's Society of Reformed Emmanuel Church.

Mr. Meyer leaves three sons, John, Conrad and George Meyer; two daughters, Mrs. John Conrad and Mrs. A. Drexler; twenty-eight grand children and two great-grandchildren; two brothers, John Meyer, of Pembroke, and Peter Meyer, of Batavia, and a sister, Mrs. Charles Brumber, of Batavia.

D.&C. **Mrs. Jane Townsend** 1/25/16

Dundee, Jan. 24.—Mrs. Jane Townsend, widow of Andrew Townsend, died at the home in Union street, last evening at about 6 o'clock, aged 74 years. Mrs. Townsend was taken ill with pneumonia less than a week ago. Mrs. Townsend was born in Schuyler county, September 3, 1841, and lived there the greater part of her life. She and her husband moved to this village to spend their remaining years agout seven years ago. Mr. Townsend died last July. Mrs. Townsend's maiden name was Miss Jane McIntyre. She leaves a daughter, Mrs. William Dennison, of the town of Barrington; a son, Rev. Albert Townsend, of Boston, and three brothers, Ellison McIntyre, of Reading; Samuel McIntyre, of Townsend, and Andrew McIntyre, of St. Louis. The funeral will take place from the home to-morrow afternoon at 1 o'clock. Interment will be made in Hillside cemetery.

D.&C. **DIED** 1/25/1916

McKENZIE—At the family residence, No. 318 Smith street, Monday morning, January 24, 1916, Mrs. Belle McKenzie, aged 74 years. She is survived by two sons, O. R. McKenzie, of New York and George P. McKenzie, of this city; one niece, Annabelle Mullan and two nephews, Senator John B. Mullan and J. Sankey Mullan, all of this city.
—Funeral and burial private

HELD—At Graham's Sanitarium, Monday morning, January 24, 1916, Charles Held, aged 79 years. He is survived by one son, Charles A. Held; two sisters, Mrs. P. Seitz, of Brighton and Mrs. C. Miller, of this city.
—The remains were removed to No. 609 Clinton avenue north, from where the funeral services will take place Wednesday morning, January 26th, at 10 o'clock.

Union **Mrs. Sophia Goode.** 1916

SODUS, N. Y., Jan. 25.—Funeral services will be held to-morrow afternoon at 3 o'clock for Mrs. Sophia Goode, aged 90 years, whose death occurred Saturday night at the home of her granddaughter, Mrs. Mark D. Lord, with whom she resided over six years, coming to Sodus from Brighton, Canada. She was born at Ogdensburg, N. Y. Funeral services will be conducted by Rev. Father Kreager of Ontario. The survivors are a sister, Mrs. Louise Foans of New York; a brother, William Sampson, and three grandchildren. The body will be placed in a vault in the Rural cemetery and burial will be made in the spring.

Herald Jan 27 1916

MONROE.

PENFIELD.

Alpheus P. Thomas, Aged 84 Years, Dies at Family Home.

Penfield, Jan. 26.—Alpheus P. Thomas died in his home in this village yesterday. He was 84 years old, and leaves his wife, Helen E. Thomas; one son, Clark F. Thomas of Penfield; five daughters, Mrs. Ella P. Webber of Rochester, Mrs. Emma H. Hebbard of Los Angeles, Cal., Mrs. Grace A. Chapman of Palmyra, Mrs. Gertrude Boardman of Rochester, and Mrs. Helen A. Watson of Penfield; two brothers, Riley Thomas of Chicago and one sister, Mrs. Mary Leonard of Penfield.

The funeral will take place from the home Friday, with burial in Oakwood Cemetery.

D.&C. 1/26/1916

STALEY—Entered into rest, in this city, Monday, January 24, 1916, Caroline B. Staley, aged 77 years.
—Funeral services from No. 366 East avenue, Wednesday morning, January 26th, at 10:30 o'clock. Burial at Clarkson, N. Y.

JOHNSON—At the home of her daughter, Mrs. Edward Wheeler, No. 486 South Goodman street, Tuesday, January 25, 1916, Mrs. Jeannette Johnson, aged 83 years.
—Funeral and burial private at 2:30 o'clock Thursday afternoon.

BURKE—Entered into rest, Tuesday, January 25, 1916, Patrick Burke, aged 76 years.
—Funeral Thursday morning at 9 o'clock at St. Ann's Home, Lake avenue boulevard. Burial private.

Herald Jan 28 1916

LIVINGSTON.

AVON.

Mrs. Louverna C. Barnard Dies at Her Home after Brief Illness.

Avon, Jan. 27.—Mrs. Louverna Chase Barnard died at her home in River Street, in this village, at 1.15 o'clock this morning, after an illness of ten days of the grippe. She was born in the southern part of the county, but moved to this village in 1852, and had since been a resident of Avon.

Her husband died in 1877, and she and her son, Frederick, have lived since in the house in which she died. Her only surviving near relative is this son. The funeral will be held Saturday.

Jehiel B. Whitney. 1916

SCOTTSVILLE, N. Y., Jan. 26.—The death of Jehiel B. Whitney occurred very suddenly yesterday morning at the home of his daughter, Mrs. Ralph Whitney near Scottsville. He was found dead in bed and it is supposed his death was due to heart trouble. He was born September 23, 1841, in Cattaraugus county and spent most of his life there. Since last May he had resided here with his daughter. On September 14, 1864, he married Miss Elvira Beebe of Springville, N. Y., and last September they celebrated the 51st anniversary of their marriage. He leaves his wife, Mrs. Elvira Whitney and one daughter, Mrs. Ralph Whitney of this place and one son, Irving Whitney of Machias, N. Y. The funeral and burial will be held Thursday at 12 o'clock noon in Springville, N. Y. Union

Mrs. Sarah J. Faulkner.

DANSVILLE, N. Y., Jan. 26.—Mrs. Sarah Jane Faulkner died Monday evening at her home at Loon Lake at the age of 94 years, one month, four days. Seven daughters and one son survive, Mrs. Henry Grey of Atlanta, Mrs. Minerva Kreidler of Rochester, Mrs. Eunice Driesbach of Dansville, Mrs. Phoebe McKay of South Dansville, Mrs. Elizabeth Babcock of Penn Yan, Mrs. Victoria Bowen of Howard, N. Y., Mrs. Simon Cooley of Loon Lake, William J. Faulkner of Cohocton. There are also two sisters, three brothers and twenty-six grandchildren. The funeral services will be held in the home, near Loon Lake, Thursday afternoon at 1:30. Burial in the family plot in Lakeside cemetery.

Mrs. Emily A. Ackerman.

DUNDEE, N. Y., Jan. 26.—The death of Mrs. Emily A. Ackerman occurred at her home in this village Tuesday morning at 10:30 o'clock of paralysis. She was 73 years of age and was born in the town of Jerusalem. Mrs. Ackerman moved to this village from Bradford fourteen years ago. She is survived by four daughters, Elizabeth and Clara Ackerman, both of this place, Mrs. John Peterson of Tyrone and Mrs. Herbert Fitswater of Branchport, also one son, Clarence Ackerman of Branchport, and nine grandchildren. Also one brother, Fred Corey of Potter and one sister, Mrs. George Keeper of Milo. The funeral services will be held from the home Thursday morning at 10 o'clock with burial at Voak.

George T. Standish.

NAPLES, N. Y., Jan. 26.—The death of George Thomas Standish occurred at his home at Bristol Springs early Tuesday morning, following a stroke which he suffered on Saturday last. He was born on a farm in the town of Bristol 72 years ago, and had spent the most of his life in that town. His wife who was a Miss Adelaide Carpenter, died several years ago. He is survived by a son, George, with whom he lived, and two daughters, Mrs. George Hickox of Canandaigua, and Mrs A. W. Wilkins of New York City. The funeral will be held on Thursday at 1 p. m. at the house and 1:30 at the Bristol Springs Church, conducted by Rev. A. H. McKnight.

Post **Fairport.** 1/27/1916

Mrs. Dora Hamilton, a former resident of Fairport, died in Grand Rapids, Mich., Sunday, January 23d, aged 70 years. The body was brought to Fairport yesterday and interment took place in Mt. Pleasant cemetery. Mrs. Hamilton was the wife of the late George Hamilton. Surviving helatives are a sister, Mrs. LaVelle Wood, and a nephew, Hiram Wood, both of Stop 7 on the Rochester and Syracuse railroad.

Central Library of Rochester and Monroe County
Historic Scrapbooks Collection

Mrs. Amelia Frasier. 1916

BATAVIA, N. Y., Jan. 28.—The death of Mrs. Amelia Frasier, formerly of Avon, took place yesterday at the Genesee County Home. She was in her 98th year, having been born in Pittsfield, Mass., on February 25, 1818. She is survived by a daughter, Mrs. Mary Olbey of Warsaw, and a granddaughter, Mrs. Wright of Buffalo. The funeral was held at the County Home this afternoon and the burial will be at East Avon to-morrow. Union

Mrs. Fannie Showerman. 1916

BATAVIA, N. Y., Jan. 28.—Mrs. Fannie Showerman, widow of Peter Showerman, died yesterday at the home of her daughter, Mrs. W. A. Erdman of No. 22 Walnut street, after a long illness from the infirmities of age. She was born in England in 1837 and came to this country when she was ten years of age. Practically all of her life since had been spent in Batavia. She was a member of the Emmanuel Baptist Church. She is survived by a son, Stephen J. Showerman of Batavia, and a brother, Geo. Stevens of Basom. The funeral, which will be private, will be held from the Erdman home at 2 p. m. on Saturday and the burial will be in th eElmwood cemetery. Union

Isaac U. Cole—

The death of Isaac U. Cole, a prominent resident of this village, occurred this morning at his home, following a stroke of paralysis. Mr. Cole was born February 12, 1840, and lived nearly all of his life on his farm, north of this village, moving to Holley about four years ago. In 1866 he was married to Miss Ellen Onderdonk.

He was a prominent Democrat and had held many important offices in his town, and was also a member of Murray Lodge, No. 380, F. and A. M. He is survived by his wife; one sister, Mrs. Sarah Kibling of this village, and two children, Miss Jessie Cole and Glenn P. Cole, also of this place. The funeral will be held Saturday.

Mrs. Henry T. Cowles of this village died yesterday morning at her home on Thomas Street, after an illness of several months. She was the daughter of Mr. and Mrs. Jesse Van Winkle, and was born in Rochester, September 10, 1847, and resided in Byron for several years. Later she moved to this place and came to the Colonel Rice place in East Holley.

She was united in marriage to Henry T. Cowles September 10, 1874, and lived on the Cowles farm, south of this village, until a year after the death of Mr. Cowles, June 2, 1906, when with her daughter, Edna, she moved to this village. She leaves her daughter, Edna; two stepdaughters, Miss Jennie Cowles of Skaneateles and Mrs. May C. Merritt of Mt. Vernon, N. Y., and two granddaughters, Jessie Cole of Holley and Gertrude Cole, who is in Syracuse University. The funeral will be held Friday.

DEATH OF SOLDIER

Herald Jany 28 1916

Lieutenant Jefferson Chaddock, Who Served in Civil War, Succumbs to Attack of Apoplexy in Rose.

Rose, Jan. 27.—The death of T. Jefferson Chaddock occurred at his home in this village last night after several days illness of apoplexy, at the age of 72 years. He was a son of Watson Chaddock and was born in Huron and passed the greater part of his life there, coming to this village about four years ago.

He was a veteran in the Civil War and served as lieutenant. He is survived by his wife, and an adopted son, Alfred C. Chaddock of Auburn.

PHILETUS P. MOORE

Sudden Death at His Place of Business of Member of Department Store Firm in Brockport.

Herald Jan 28 1916

Brockport, Jan. 27.—Philetus P. Moore died suddenly to-day at his place of business on Main Street. He had been working after dinner at his garage on Holley Street on an automobile, and when he appeared at the store he complained that he did not feel well. A little later he asked that a physicisn be called. Dr. Wallace and Dr. Davis responded. After a little time he apparently felt better, but not for long. The physicians worked over him for several minutes, but he died about 2.15 o'clock.

For about 23 years Mr. Moore was engaged in the magazine subscription business in Brockport, but this was recently sold and combined with an agency at North Cohocton. Since that time he had been engaged in the department store business, with his son-in-law, Arthur Kimball, under the firm name of Moore & Kimball. Mr. Moore was a member of the official board of the Methodist Church, and was last year president of the Brockport Chamber of Commerce. He was a past patron of the Eastern Star Chapter and was a member of the Brockport Masonic bodies. He leaves his wife, Mrs. Alice Moore; one daughter, Mrs. Arthur Kimball; two sisters, Mrs. Delia McCormick and Mrs. Alice Carkner.

GENESEE.

LE ROY.

Frank O. Reddish Dies of Apoplexy at Hospital in Rochester.

Le Roy, Jan. 27.—Frank O. Reddish, a well known proprietary medicine manufacturer of this village, died at an early hour this morning in the General Hospital in Rochester, where he was taken Tuesday afternoon for treatment. For several weeks he had been suffering with an ear trouble, but the cause of death was apoplexy. He was born in Wyoming, N. Y., December 13, 1853, and lived there up to about eighteen years ago, when he purchased a proprietary medicine business and removed to Le Roy, where he had since resided. He was a member of Olive Branch Lodge, F. and A. M., and Le Roy Chapter, R. A. M., Batavia Commandery, K. T., and Damascus Shrine of Rochester.

Mr. Reddish is survived by his wife; one son, C. Claude Reddish, and a daughter, Miss Meta Reddish, a talented grand opera singer; also two brothers, Allen Reddish of Seattle, Wash., and Albert Reddish of Lincoln, Neb., and one sister, Mrs. Mary Thomas of Ashland, Neb. The remains were brought to Le Roy this afternoon.

DANIEL DRISCOLL 1916

Ionia, Jan. 28.—Daniel Driscoll, aged 82 years, died at the home of his daughter, Mrs. George Appleton, at 11 o'clock Wednesday night, after many years of suffering with rheumatism, which compelled him to keep his room, while of late he has been unable to leave his bed.

Beside his daughter, with whom he resided, he leaves one son, Daniel, of Richmond. The funeral will be held tomorrow from St. Bridget's Church, East Bloomfield. Times

Post— **Newark.** 1/27/1916

Mrs. Eben Lake, aged 78 years, a life long resident of this community, died yesterday morning. A husband, three sons, George, Sherman and Grant Lake, survive, besides three sisters and a brother.

COL. COGSWELL DIES

Post— 1/27/1916

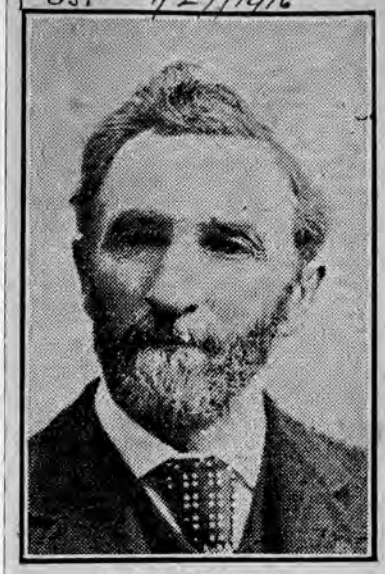

Col. J. H. Cogswell.

A telegram has just been received announcing the death of Colonel J. H. Cogswell at his home in Titusville, Pa., last Thursday at the age of 87. His death will cast a gloom in the dwellings of many of the older residents of what was once the village of Brighton and also in the homes of many of the older Rochesterians, where he was often an honored and a welcome guest. He was born September 28, 1828, in a log cabin in the village of Brighton near the spot now occupied by the office of Brown Bros., nurserymen, in the Winton road. His father was Samuel Olmstead Cogswell and his mother, Sarah Eliza, was a daughter of Joseph Bloss, a pioneer settler, Revolutionary soldier and one of the founders of the Brighton Congregational church.

Colonel Cogswell received his education at Clover Street seminary and learned the printer's trade in the office of Benton & Andrews in this city. He then moved to Poughkeepsie and early in 1862 recruited Company A. for the 140th regiment, N. Y. S. Volunteers, took part in the battle of Gettysburg and marched with Sherman to the sea. He was promoted to lieutenant colonel and made brevet colonel at the end of the war. In 1865 he, together with Major William Bloss and Henry C. Bloss, established the Titusville "Morning Herald," the first daily paper published in the oil regions. In 1869 he was appointed by President Grant postmaster of Titusville and held that office for seventeen years. In later years he represented the Standard and Tidewater Oil companies in various places.

In 1853 he married at Clover Street seminary Miss Julia E. Brewster, who is a sister of Mrs. Charles C. Morse of this city. His wife died in 1893. It was a rule of his life to visit Rochester on Memorial days and march or ride with the Grand Army to the graves of his comrades.

Two daughters, Mrs. Alice Harley and Miss Louise Cogswell, of Titusville, and one son, J. Hubert Cogswell, of Protection, Kansas, survive him. The body will be interred in Brighton cemetery and add another name and another number to the soldier dead. He will be laid beside his grandfather, a soldier of the Revolution; his brother, a victim of the rebel prisons; his comrades and his cousins, who did what they could to make and keep the country an undivided republic, and were, according to his surviving comrades, "not too proud to fight." The notice of the funeral will appear later.

Herald Jan 28 **MONROE.** 1916

PITTSFORD.

Mrs. Frank H. Drake Dies of Pneumonia at Her Home.

Pittsford, Jan. 27.—Word of the death last night of Mrs. Angelina E. Drake, wife of Frank H. Drake of this village, came as a shock to many friends who had not heard of her illness of pneumonia. She had been in her usual health until a week ago.

Mrs. Drake was born in Yates, Orleans County, January 12, 1865, but much of her life was passed in Pittsford, several years in Rochester and seven in Brooklyn. Her parents were Mrs. Angelina Cleveland Phelps, who died during their residence in Brooklyn, and Abram Greene, who died many years ago. She leaves her husband and one half sister, Mrs. E. J. Sharpstein of Medina.

Mrs. Nancy McMarrow. 1916

BATAVIA, N. Y., Jan. 27.—Mrs. Nancy McMarrow, widow of Michael McMarrow, died yesterday from the infirmities of age at her home in the town of Elba. She was 84 years old and is survived by three sons, Samuel and Frank E., who reside at home and Stewart McMarrow of Warren, Pa.; two daughters, Mrs. George W. Mix and Mrs. J. Clifford Cummings, both of Batavia; a sister, Mrs. John Vile of Elba, and eight grandchildren. The funeral will be held from the family home at 2 p. m. on Friday and the interment will be at Daws. Union

Post— **Bath.** 1/27/1916

The death of Rachel Maria Towner occurred yesterday, following a long illness, at the age of 75 years. The funeral will be conducted by Rev. O. J. Blackford at the home of her daughter, Mrs. Bertha Wilkinson, to-morrow at 11 o'clock. Mrs. Towner leaves three sisters, Theresa Towner of Canisteo, Harriet Ann Towner of Kanona, and Mrs. Elizabeth Croucher of Gage, Yates county. She also leaves four sons, Llewellyn of Addison, Myron, Clarence and Samuel of Bath, and a daughter, Mrs. Bertha Wilkinson of this place.

MRS. CORINTHIA ALTENBURG.

D.&C. 1/28/1916

Oakfield, Jan. 27.—Corinthia Amanda Altenburg, widow of Barney Altenburg, died at 8 o'clock this morning in the home of her daughter, Miss Nettie Altenburg, in East Oakfield. Mrs. Altenburg was born in Middlebury, Wyoming county, October 5, 1825, a daughter of Thomas and Betsey West. Seventy-two years ago she was married in Attica to Mr. Altenburg, who died in 1890. They lived in Attica until they moved to East Oakfield in 1867.

Mrs. Altenburg leaves two sons, Henry B. Altenburg, of Batavia, and Harvey J. Altenburg, of Rochester; one other daughter, Mrs. Betsey Fisher, of East Oakfield; twelve grandchildren and thirteen great-grandchildren, and one brother, Lafayette West, of Cowlesville, Wyoming county.

The funeral will be on Sunday at 2 o'clock from the home, the Rev. E. Clare Dodge officiating. The burial will be in the East Oakfield cemetery.

Herald Jan 29 **ONTARIO.** 1916

HONEOYE.

Mrs. R. C. Beach Dies of Heart Disease at Family Home.

Honeoye, Jan. 28.—Mrs. R. C. Beach died Wednesday in the family home two and one-half miles west of this village of heart trouble. Mrs. Beach, whose maiden name was Frances Barnard, was a daughter of Peter and Fannie Reed Barnard and was born 69 years ago in the old Barnard homestead, now owned by a brother, Pitts Barnard.

Central Library of Rochester and Monroe County
Historic Scrapbooks Collection

ONE OF THE PIONEERS OF WYOMING COUNTY

Mrs. Mercy Wright Dies at Age of 95 Years.

D.&C. 1/28/1916

Perry, Jan. 27.—Mrs. Mery M. Madison Wright, widow of George H. Wright, died in the home of her daughter, Mrs. Charles Rudgers, about two miles north of Perry Center on Thursday afternoon, aged 95 years. Mrs. Wright was one of the oldest women in Perry. She came here from Burlington, Vt., where she was born in 1821. Her early education was secured in district schools in Perry where her parents were farmers. She married George H. Wright in Gainesville in 1841. Mr. Wright died about thirty years ago, since which time she has made her home with her daughter, Mrs. Rudgers. Mrs. Wright also leaves a brother, George Madison, of Silver Springs, and two sons, G. A. Wright, of Akron, and Barcene D. Wright, of Batavia, and one great-great-grandchild. Mrs. Wright was a member of the Methodist Church.

The funeral will be held from the home of her daughter, Mrs. Rudgers, Saturday afternoon at 1 o'clock, Rev. F. A. Kimberley, of the Congregational Church of Perry Center, officiating. Burial will be in Prospect Hill cemetery, Perry Center.

MRS. RUTH BEEBE PERKINS.

Warsaw Woman, Nearly 90 Years Old, Victim of Grip.

D.&C. 1/28/1916

Warsaw, Jan. 27.—The death of Ruth Beebe Perkins, aged nearly 90 years, occurred this morning in the home of her daughter, Mrs. Mary A. Rice, of Elm street, following an attack of grip. She was a daughter of John Henry and Aurelia Paddock Beebe, and was born in the town of Middlebury, November 13, 1826. She married Chauncey H. Perkins, of Wyoming, in 1844, and the greater part of her life was spent there. Her husband died about twenty-five years ago. Nine years ago she came to Warsaw to make her home with her daughter. She leaves three children, Charles H. Perkins, of Batavia; Mrs. Mary A. Rice, of Warsaw, and Edward M. Perkins, publisher of the Le Roy Gazette.

The funeral will be held privately from the home of Mrs. Rice on Saturday afternoon at 2 o'clock, the Rev. W. H. Smith, of the Warsaw Methodist Church ,officiating. The interment will be in Wyoming.

MRS. LOVERNA BARNARD.

D.&C. 1/28/1916

Woman Dead in Avon Boarded Men in Charge of Erie Road Building.

Avon, Jan. 27.—Loverna Chase Barnard, widow of Nelson Barnard, died in her home in River street in this village, this morning at about 1:15 o'clock, aged 80 years. She leaves one son, Fred Barnard. The funeral is to be held from the home Saturday afternoon at 3 o'clock, the Rev. Charles Noble Frost, D. D., pastor of Central Presbyterian Church, officiating. Interment will be in the Avon cemetery. Mrs. Barnard was born in Waterford, Pa., and came to Avon with her parents Mr. and Mrs. Ezra Chase, in 1853, settling on the Bridge Farm in Avon. She was married in 1859 to Nelson Barnard, who died in 1877.

When the Erie was building from Avon to Caledonia, Mrs. Barnard occupied a house near the Erie's Genesee river at this point, and she boarded many of the men in charge of the work.

OLDEST RESIDENT OF ORLEANS CO.

Charles C. Coney Dead in Holley at 92 Years.

ACTIVE TO THE LAST

Taken Ill on Return from Temperance Lecture and Dies in Morning. Never Used Intoxicants or Tobacco—Gifted with Wonderful Mind

D.&C. 1/28/1916

Holley, Jan. 27.—Charles C. Coney, the oldest resident of Orleans county, died suddenly this morning in his home in North Main street, this village. Mr. Coney had been in apparently good health yesterday, but last evening on his return from a temperance lecture, he complained of stomach trouble. In the morning he arose but died when sitting in his chair. Mr. Coney was 92 years of age and was born in Camillus, N. Y. He moved with his parents to Clarkson and from that place to the farm now known as the Glenn Cole farm north of this village. About twenty-nine years ago he moved to Holley since which time he had always lived here. He was married in Gaines October 31, 1850, to Olive Amanda Bartlett, whose death occurred in July, 1916.

Mr. Coney was a faithful attendant of the First Baptist Church, of this village, having been affiliated with it for many years. He had always been in excellent health and although old in age had a very youthful appearance. He was a total abstainer frmo liquor and never indulged in the tobacco habit. His sight and hearing were excellent and it was seldom that he felt called upon to use glasses. His faculty of memory, however, was remarkable and he enjoyed the reciting of poems and whole chapters of the Bible and in his younger days he would repeat verbatim long parts of a lecture which he had heard.

He leaves one sister, Mrs. Maria Wooley, of Moravia, Cal.; two grandchildren, Mrs. Fannie Cross, of Fayetteville, N. Y.; Mrs. Ruth Palmer, of New Rochelle, N. Y., and four grandchildren. The funeral will be held Saturday afternoon from the home.

Herald WAYNE. 1916 Jan 29

WOLCOTT.

Funeral of Mrs. C. M. Merrill, Who Died at Age of 78 Years.

Wolcott, Jan. 28.—The funeral of Mrs. C. M. Merrill took place this afternoon with burial in Leavenworth Cemetery. Mrs. Merrill was 78 years old. She was stricken with paralysis.

Mrs. Merrill was the widow of the late Harlow Merrill, who conducted a grocery business here until his death, and the widow conducted the business several years afterwards. She is survived by her nephew, Leslie Brockway, and two sisters, Mrs. Charles Allen and Mrs. Etta Armstrong, all of Wolcott.

—Mrs. Agnes Fisher, wife of George Fisher, died yesterday at her home, 41 University avenue, aged 75 years. She leaves her husband, three grandchildren, Clarence G. Fisher, Mrs. Agnes D. Shankle and Mrs. Mildred M. Long, and four great-grandchildren, all of Washington, D. C. The funeral will be held Monday afternoon at 2 o'clock. Interment will be made at Mt. Hope Cemetery. Union 1/28/1916

PHILETUS P. MOORE DIES IN BROCKPORT

Prominent Man Stricken in Store and Soon Dies.

D.&C. 1/28/1916

Brockport, Jan. 27.—Philetus P. Moore, of the firm of Moore & Kimball, died suddenly this noon in his place of business. He had been in apparent good health until about noon. He was working over his automobile, and complained that his stomach was bothering him. At about 2 o'clock he went into the store and asked that a doctor be called. He was taken up to the second floor, and Dr. Davis and Dr. Wallace, the only physicians available, worked over him. He was apparently better, and was about to dismiss them, and get up. The doctor turned to close the window at his head, when he heard a gasp, and Mr. Moore had again collapsed, and never rallied, dying about ten minutes later.

Mr. Moore was 60 years of age, having been born in Clarkson, March 19, 1855. He was the son of James and Abigail Moore, pioneers in that town. Mr. Moore came to this village many years ago, as the active manager for Moore's Magazine Agency during its existence in this village. When that business was sold he bought out the department store of F. S. LeVan, and with his son-in-law, Arthur Kimball, started in business in that place.

Mr. Moore has always been actively interested in the social life and welfare of the village. He was a past patron of Mary Jane Holmes Chapter, Eastern Star; an officer of the local chapter Royal Arch Masons, and a member of Monroe Lodge, F. and A. M. He was last year president of Brockport Chamber of Commerce, and was an out of town member of the Rochester Chamber of Commerce. He was a member of the Official Board of the Methodist Church.

He leaves one daughter, Mrs. Arthur Kimball, of this village; his wife, Mrs. Alice M. Moore, and two sisters, Mrs. Delia McCormick, of Clarkson, and Mrs. Alice Carkner, of California.

Mrs. Moore was in Rochester this afternoon, and had not received word of her husband's death up to 6 o'clock.

Herald GEORGE BIRD Jan 29 1916

Prominent Wayne County Farmer Dies at Age of 78 Years in Home Where He Was Born near Palmyra.

Palmyra, Jan. 28.—George Bird, a prominent resident of this vicinity, died at his home in Port Gibson this morning at the age of 78 years. He was born in the home in which he died, and his entire life was spent on the homestead farm. Mr. Bird, in addition to conducting his farm, was often employed as a carpenter. For many years he acted as chorister in the Methodist Church at Port Gibson, being an accomplished musician and a vocalist of note.

Mrs. Margaret Craugh. 1916

PENN YAN, N. Y., Jan. 28.—Mrs. Margaret Craugh died suddenly at her home in Hamilton street last night, aged 79 years. Mrs. Caugh was the widow of Michael Craugh. She was born in Ireland, but had made her home in Penn Yan most of her life. She leaves one sister, Mrs. Winifred Kane of Geneva. The funeral will be Monday morning. Union

Herald MONROE. Jan 30 1916

HONEOYE FALLS.

Mrs. Fanny W. Johnson Dies at Age of 75 Years at Wilcox House.

Honeoye Falls, Jan. 29.—Mrs. Fanny Wiggins Johnson, a highly esteemed resident, passed away this morning at the Wilcox House, after a brief illness, at the age of 75 years. She was born in North Bloomfield and had lived nearly all her life in this vicinity. She was married in 1861 to Henry L. Johnson of Honeoye Falls, who died at the family home in this village six years ago.

Mrs. Johnson was a bright, intelligent woman of strong personality and Christian character with a remarkable talent for composing poetry, and many are the anniversary presentations, toasts and birthday gifts which have been accompanied by her lines. She was a member of the Universalist Society, Union Star Chapter, O. E. S., and a member of the local Woman's Christian Temperance Union since its organization over 25 years ago. She was devoted and efficient in the interest of all. She is survived by one daughter, Mrs. Jerry Hudson of Calgary, Alberta, and one son, Harley Johnson of New Hartford, Conn., also several grandchildren.

MORTUARY RECORD.

Herald Jan 30 1916

Austin V. M. Sprague.

Austin Velorous Milton Sprague, formerly a well known resident of Rochester, died in Front Royal, Va., on Thursday. He was a son of Foster and Elvira Sprague and was born in Rochester on May 28, 1840. Mr. Sprague went to the oil fields of Pennsylvania in 1865 and engaged in various enterprises. He was noted especially for inventions of disinfectors, sterilizers and apparatus for thermaerotherapy. In 1890 he began experiments with dry hot air for therapeutical purposes and in 1891 invented the Sprague aseptisiser. He established a hospital in New York City for the treatment of rheumatic patients by the hot air system. He moved to New York City in 1893 and last December went to Virginia in an effort to regain his health. Mr. Sprague married Emily E. Sherman in Rochester in 1864. She died in 1867 and two years later Mr. Sprague married Mary E. Curtis of Rochester. He leaves, besides a wife, two daughters, Miss Estelle Sprague of New York City and Mrs. Harry W. Austin of Montreal, Canada, and a brother, George W. Sprague of Rochester. He was a member of the Society of the Genesee.

Herald Jan 15 1916 ONTARIO.

MANCHESTER.

Mrs. Laura B. Doane Dies at Advanced Age of 85 Years.

Manchester, Jan. 14.—Word has been received here of the death of Mrs. Laura Barhite Doane, widow of Andrew Doane, at her home in Norwalk, Conn., Wdnesday, January 5, at the age of 85 years. She was a daughter of the late Abram Brhite of Fairville, and for several years was a resident of the village of Shortsville, where Mr. Doane was connected with the Empire Drill Company.

She is survived by two daughters, Mrs. Louis Schofield and Miss Belle Doane of Norwich, Conn.; one half-sister, Mrs. Alma Billings of Walworth, N. Y., and two grandsons.

Died in Chicago. 1/28/1916

—Mary A. Strohm, wife of William Strohm, died last night at her home, 14 Albow place, aged 76 years. Besides her husband, she leaves one son, William F. Strohm; one daughter, Mrs. Edward Brasser; two grandchildren and one great-grandchild. Union

Central Library of Rochester and Monroe County
Historic Scrapbooks Collection

Union Mrs. Jerry C. Barton 1916

BATH, N. Y., Jan. 29.—Mrs. Jerry C. Barton died Thursday following an illness of several weeks. She was among the well known and estimable residents of this community, which had been her home for nearly forty years. Her maiden name was Caroline Foster and she was born at Sparta, Livingston county, 65 years ago. She was married in early life, since which time she had made her home near this village. Mrs. Barton was a member of the Kanona Methodist Church, and also active in the Kanona Women's Christian Temperance Union. She survived the death of her husband four years. An adopted son, Carl, of this town, with two brothers, Dr. Foster of Sparta, and Ralph Foster of Kanona, survive. Rev. J. M. Henderson, pastor of the Kanona Methodist Church, will officiate at the funeral at the family home this afternoon. The burial will be at Kanona.

Mrs. Sarah B. Clarington.

HORNELL, N. Y., Jan. 29.—Mrs. Sarah B. Clarington, 80 years old, died at the home of her daughter, Mrs. C. F. Keeler, 93 Hartshorn street, yesterday following a brief illness. She is survived by one son, William H. Bahan of Waterloo, and one daughter, Mrs. C. F. Keeler of this city. The funeral was held this afternoon and the body will be taken to Waterloo for burial Monday.

Ransford D. Graves.

CANANDAIGUA, N. Y., Jan. 29.—The funeral of Ransford D. Graves was held from the home of his sister, Miss Ida Graves, at the corner of Washington and Gibson streets, at 3:30 o'clock yesterday afternoon, with Rev. Livingston L. Taylor officiating and the burial was made in Woodlawn cemetery. Mr. Graves was a former resident of Canandaigua. His death occurred at a hospital in Corning on Wednesday, following a few days' of illness with pneumonia. He was 58 years of age. Mr. Graves was the proprietor of a jewelry store in Corning for the last 22 years. Besides his sister he leaves a brother, C. D. Graves, of Pontiac, Michigan.

Union Charles C. Griswold. 1916

ALEXANDER, N. Y., Jan. 29.—Mrs. M. E. Griswold, of Alexander, received word yesterday of the death of her stepson, Charles C. Griswold in New York city. Mr. Griswold was a son of the late Eugene Griswold of Alexander. He was born in Darien on February 9, 1868. He had been ill about four weeks, taken with a general breakdown which terminated in pneumonia and caused his death. For many years he had been manager of the Woolworth stores from Chicago to New York city. One year ago he was promoted to the vice-presidency of that company and moved from Chicago to New York. He was well known and highly respected throughout this community. He leaves a wife and two daughters of New York. His stepmother, Mrs. M. E. Griswold of Alexander, and a half-brother, Harvey Cowan, of Colorado. The funeral will be on Sunday at his late home in New York city.

Richard M. Howley.

PHELPS, N. Y., Jan. 29.—Richard M. Howley of this village died at 7 o'clock this morning at his home in Clifton street after a brief illness due to infirmities of advanced age.

Deceased, who was a native of Ireland, had lived in Phelps for the last sixty years. Surviving relatives are his wife and eight children, Thomas P. and Richard M. of New York, Frank M. of Newark, Michael J. of Geneva, Mrs. James Brophy, Mrs. Mary Hannah, Mrs. James Tiernan and Miss Alice Howley of Rochester.

DEATH OF WILLIS E. WOODBURY

Union & Adv. Jany 14 1916

Was for Many Years Active Head of Chain of Grocery Houses.

William E. Woodbury died this morning at his home, 334 Lake avenue, after a period of invalidism beginning five years ago. The funeral will take place from the home Monday afternoon at 3 o'clock. Burial will be private.

Mr. Woodbury was a son of the

WILLIS E. WOODBURY.

late Daniel A. Woodbury and Minverva Boughton Woodbury, and a descendant of Jonathan Woodbury, who came to America from England in 1624, and of John Boughton, a French Huguenot, who emigrated to this country in 1635.

He was born in Rochester in 1857, educated in city schools and had always lived here. For thirty years he was in partnership with his father in the firm of W. E. Woodbury & Company, grocers, with branches in several cities in the state.

Before the illness five years ago which forced his retirement from active life, Mr. Woodbury was a director of the Genesee Valley Trust Company, Traders National Bank, vice-president of the E. M. Upton Cold Storage Company, and a member of the Genesee Valley Club, Rochester Country Club, Rochester Club and Whist Club. At the time of his death he was a member of the New York Society of Founders and Patriots and Lake Avenue Baptist Church.

In 1884 he married Marie C. Christman, of this city. The surviving relatives are his wife; two daughters, Mrs. Chauncey C. Woodworth, Jr., and Evelyn Woodbury, and two grandchildren, Chauncey C. Woodworth, Jr., and Barbara Woodworth.

DEATH OF A. COLE CHENEY

Union & Adv. Jan 29-1916

Man Who Was Many Years Manager of Western Union Passes Away.

A. Cole Cheney, for many years manager of the Rochester office of the Western Union Telegraph Company, died at the residence of his daughter, Mrs. George M. Elwood, 164 Park avenue, this morning after an illness of four days, in his 90th year. He leaves besides his daughter, a son, George H. Cheney, of Detroit, and several grandchildren and great-grandchildren.

The funeral will be held Monday afternoon at 2:30 o'clock from the Park avenue residence. Interment will be made in Mt. Hope cemetery.

A. Cole Cheney was a native of Vermont. He came to New York state and settled in Fulton, Oswego county. He was connected with the newspapers of that locality for a number of years, and when leading citizens desired a telegraph office there, they sent Mr. Cheney to Oswego to learn the art of telegraphy. After he had mastered it, he returned to Fulton and opened a small telegraph station, which was conducted in connection with his newspaper. He continued in the business there for a few years and afterwards was transferred to Buffalo, where he remained in 1850 and 1851.

In 1852 Mr. Cheney came to Rochester, in the employ of the Western Union Telegraph Company, with whom he remained for thirty years. During the greater part of that time he was manager of the Rochester office. Mr. Cheney was an expert operator, his ability being widely recognized by the fact of his long retention in the service in one position. He retired in 1882, and since that time had devoted some time to supervision of grape raising interests on Canandaigua Lake.

Mr. Cheney was married in 1856 to Miss Fannie H. Husbands, a daughter of Hon. J. D. Husbands, a prominent attorney of Rochester. On November 16, 1906, Mr. and Mrs. Cheney celebrated their golden wedding anniversary, on which occasion they received 300 callers.

Herald WYOMING. Jan 31 1916

ATTICA.

Mrs. William F. Cogswell, Aged 86 Years, Dies at Family Home.

Attica, Jan. 30.—Mrs. Louisa P. Cogswell, who fell and broke her hip just before Christmas, died yesterday morning at the home of her son, George D. Cogswell on East Avenue, at the age of 86 years.

She is survived by her husband, William F. Cogswell, who is 89 years of age, by three sons and one daughter, George D. Cogswell, with whom she resided, Thomas A. Cogswell of this village, William C. Cogswell of Middletown, N. Y., and Mrs. Hattie Morman of Washington, D. C. Mrs. Morman has been here assisting in the care of her mother since the accident. Funeral services will be held from the home Monday, with interment in Forest Hill Cemetery.

ASAHEL TODD

Union & Adv. Jan 29 1916

Rochester Man Dies in Florida While Visiting Friends—Gained Fame as an Inventor.

Asahel Todd, well known among the older residents of Rochester and of Wayne county, died yesterday at Petersburg, Florida, aged 89 years, while visiting old friends who are spending the winter in that place.

Mr. Todd was born in Middlefield Center, N. Y., March 26, 1827. Sixty-six years ago he married Sarah M. McLouth, daughter of Dr. John McLouth, of Walworth. His middle life was spent in Pultneyville, N. Y., in the days when that hamlet was a thriving lake port, and among other activities he was for several years the collector of customs there.

He was of an inventive turn of mind, which is characteristic of the family, and after retiring to live in Rochester he purchased several devices that bear his name and gained a national reputation. Among these are the Todd Mechanical Index Map, with the familiar numbered pointer pivoted in the center of the map to swing across its face and indicate street locations for ready reference. These maps were published for several states and a number of cities, including Rochester. There are a great many of them still in use to-day, although the inventor discontinued their publication years ago. Another of his inventions which was well known in this section was a drying device for apple evaporators.

Mr. Todd's death was sudden. He was active, and very alert mentally up to the time of his death, even after the long journey by rail to Florida. He was a member of Genesee Valley Lodge, 109, F. and A. M. The surviving members of the immediate family are the widow, Sarah McLouth Todd; two sons, George W. and Libanus M. Todd, and one daughter, Ellen L. Todd.

The funeral will be held on Tuesday at the residence, 19 Buckingham street.

COLONEL J. H. COGSWELL

Body of Distinguished Civil War Veteran Interred in Family Lot in East Brighton Cemetery.

The body of Colonel J. H. Cogswell, formerly well-known in Rochester and vicinity, who died at his home in Titusville, Pa., on January 20th, aged 87 years, was interred in the family lot in East Brighton cemetery this morning. The body arrived from Titusville at 11 o'clock.

Rev. Dr. Semple, of Titusville, officiated at the brief committal service. The bearers were: William D. Webb, William Shafer, Benjamin Chace, Merwin T. Daly, Warren C. Daly, and J. Bloss of Titusville.

CHARLES C. CLEVELAND

Life Long Resident of Pittsford Dies at 87.

1916

(Special to The Evening Times)

Pittsford, Jan. 29.—Charles C. Cleveland died last night at the home of his daughter, Mrs Andrew Whitlock, in Lincoln Avenue, aged 87 years. Mr. Cleveland had lived in Pittsford all his life, having a wide acquaintance in the district. He is survived by two daughters, Mrs. Benjamin Eckler and Mrs. Whitlock; three sons, Emerson and William, of Pittsford, and Dr. Frank Cleveland, of Philadelphia. The funeral will be held from the house at 2 o'clock Monday afternoon.

Central Library of Rochester and Monroe County
Historic Scrapbooks Collection

17

S. W. KINGSBURY

Former Prominent Canandaigua Merchant Dies at Family Residence at Age of 73 Years.

Jan 31 1916

By Special Dispatch to The Herald.

Canandaigua, Jan. 30.—Sherman W. Kingsbury, aged 73 years, who was a leading figure in Canandaigua's business life a generation ago, died at the home of his daughter, Mrs. Charles H. Brocklebank in Howell Street, yesterday morning. Death came suddenly, although he had been suffering from heart trouble for some years. Mr. Kingsbury was much in the limelight in the late eighties, owing to a corner in hops in which he was the leading figure. He caused great quantities of the product to be stored here and held out for an unusual price. After he had refused what was considered a good offer the bottom dropped out of the market and he suffered heavy financial reverses.

Soon after this collapse he retired from active participancy in business affairs, but of late years he busied himself in promoting natural gas enterprises. He was voted a franchise to sell natural gas in Canandaigua, but the grant was forfeited, owing to his failure to begin operations within the specified time. None of the gas wells he caused to be sunk in this neighborhood developed into paying propositions.

Mr. Kingsbury was the son of Hampton Kingsbury and Linda Totman Kingsbury and was born in Bristol on September 3, 1843. After his parents removed to Canandaigua he took up business life as a clerk in the grocery of George Phelps. Later he entered in partnership with Thomas C. Parkhurst for the purpose of conducting a produce business and in 1870 with his brother, Addison Kingsbury, and George A. Wells of New York established an extensive commission house, remaining as senior member of this concern for nine years. At the end of that period he retierd from the firm and opened a grocery at the corner of Main and Beeman Streets, later purchasing and removing to the old Lincoln Block nearby.

In 1883 Mr. Kingsbury caused to be erected in Canandaigua what was then considered a palatial theater for a small village. It was known as the Kingsbury Opera House. For five years Mr. Kingsbury conducted the theater. During this period, also, and for some time thereafter, Mr. Kingsbury was actively associated with James McKechnie and Alfred Denbrow in extensive produce speculation. It was then that he was caught in the hop collapse. The theater Mr. Kingsbury established is now known as the Davidson Opera House and has not been used for some years.

In 1868 Mr. Kingsbury was married to Julia F. Jones of Canandaigua. Besides his wife he leaves one daughter, Mrs. Brocklebank; a brother, Addison Kingsbury of New York, who is a patient at the Canandaigua Health Home, and a sister, Mrs. Elihu Briggs of East Bloomfield.

The funeral will be held from the Brocklebank home Monday, Rev. Charles M. Eddy of the Methodist Church and Rev. H. L. Gaylord of St. John's Episcopal Church officiating.

Lyons N.Y. Herald Jan 31-1916

Mrs. Lucy M. Hill—

Mrs. Lucy M. Hill, 81 years of age, died at the home of her daughter, Mrs. E. W. Foster on Elmer Street, this village, last evening, following a stroke of paralysis.

She is survived by one daughter, Mrs. E. M. Foster of Lyons; a grandson, Floyd R. Pulver of this village; a granddaughter, Ella L. Chesley of Geneva, and a great-granddaughter, Gertrude Yell, also of Geneva. The funeral will be held Tuesday, Rev. W. H. Brown of the Baptist Church officiating. Interment will be made in Glenwood Cemetery, Geneva.

DEATH OF MRS. HENRY M. THORNELL

1916

Pittsford, Jan. 23.—(Special.)—Mrs. Helen A. Thornell, wife of Henry M. Thornell, died this morning at the family home, three miles south of this village. Mrs. Thornell, who was 67 years of age, was a daughter of the late Marvin Hughes and had always lived here. She was a member of the Presbyterian Church and the local grange. Besides her husband, she is survived by a daughter, Mrs. Carrie Gardner; two sons, Edward and Harmon Thornell, all of this village, and 15 grandchildren. The funeral will be held next Monday afternoon at 2 o'clock. Times

Herald Jany 16 1916

CLYDE.

Mrs. Mary B. Thorn Dies at Advanced Age of 87 Years.

Clyde, Jan. 14.—Mrs. Mary Briggs Thorn of this village, widow of Thomas P. Thorn, died this morning at the age of 87 years. She was born in Chatham, Columbia County, and came to Clyde on a canal boat when 7 years of age.

March 13, 1851, she was married to Thomas P. Thorn by whom she has two sons, Phineas R. Thorn and Seward T. Thorn, who reside in Clyde. For sixty years she had been a faithful member of the Clyde Methodist Church. She was the eldest of five children of Colonel Samuel S. Briggs, founder of the Briggs Bank of Clyde, all of whom are dead.

MACEDON.

Miss Olive Norton, Aged 65 Years, Dies of Pneumonia at Her Home.

Macedon, Jan. 14.—Miss Olive Norton died this morning after ten days illness of grippe and pneumonia. Miss Norton was 65 years of age and the greater part of her life had been passed in this village. She was the daughter of the late Mr. and Mrs. Monroe Norton. Many years ago she became identified with the Baptist Church here and was a constant attendant upon its services and a willing worker in all its organizations.

Of the immediate family who remain are two sisters, Mrs. Anna Ripley and Miss Belle Norton, and four nephews. The funeral will be held Monday. Rev. A. J. Eble, pastor of the Baptist Church, will officiate.

Mrs. David Krause, for many years a resident of Macedon Center, passed away Thursday at the home of a niece in Rochester.

Mrs. Krause was 80 years of age and leaves a son, George Krause of Macedon Center, and one grandson, Archie Krause of Detroit, Michigan. The remains were brought to the home of her son and the funeral will take place Saturday, with burial in Macedon Center Cemetery.

OVID.

Former Village President C. E. Kinne Dies at Age of 67 Years.

Ovid, Jan. 31.—Cyrus E. Kinne, one of the oldest business men of this village, died Friday night at his home in South Main Street after an illness of one week. Mr. Kinne was 67 years of age. In 1883 he and his older brother, William H. Kinne, formed a partnership and engaged in the coal and lumber business.

C. E. Kinne had been identified with the village interests many years and had held the office of village president several terms. He was a member of the Presbyterian Church and was a Mason of prominence. He is survived by his wife, two daughters, Katherine Kinne, a teacher in Herkimer, and Martha Kinne of Ovid; one son, Birge Kinne, a senior in Cornell University; a brother, W. H. Kinne, and a sister, Miss S. Kinne of Ovid.

DEATH CLAIMS PROMINENT ELK

Times 1/3/1916

Albert T. Youngman Dies in Hahnemann Hospital Following Operation.

Albert T. Youngman, aged 58 years, died this morning at 2 o'clock in Hahnemann Hospital, where he underwent an operation a short time ago. Mr. Youngman was well known in this city and at the time of his

ALBERT T. YOUNGMAN.

death was the oldest employe of the Stein-Bloch Company, having worked for them since 1873. For the past few years he has been the receiver at the factory, receiving and inspecting all work that was done by the tailors.

Mr. Youngman was probably the best known member of the Benevolent, Protective Order of Elks of this city. About a year ago he was given a life membership in the organization, an honor which is accorded to but few members in a city, and considered to be the highest tribute of regard which can be paid to an Elk. Mr. Youngman maintained a summer cottage at Irondequoit Bay and was well known in that section.

He is survived by his wife, Mrs. Mary Youngman; his daughter, Mrs. Anthony Miceli; his son, Alfred Youngman, and his sister, Mrs. Francis Sampson, of Toledo, Ohio. The remains were taken to the family residence, 483 Main Street East.

HISOM—Entered into rest, at the home of his daughter, No. 20 Manhattan street, Wednesday, January 26, 1916, Thomas Hisom, aged 91 years. He is survived by one daughter, Mrs. George McHenry; two sons, C. J. and A. L. Hisom; three grandchildren and one great-grandchild, all of this city.

—Funeral from the home of his daughter, Saturday afternoon at 2:30 o'clock. Interment at Mount Hope cemetery.

ARNOLD GREGORY

Civil War Veteran and Former Supervisor of Town of Barre Dies at Age of 89 Years.

Feb. 1 1916

By Special Dispatch to The Herald.

Medina, Jan. 31.—Arnold Gregory died yesterday in the home of his son, Willis Gregory, 215 West Center Street, aged 89 years. Mr. Gregory leaves a monument in the Albion hospital which bears his name and which he recently endowed. He was a member of the Knowlesville Baptist Church and for many years served as one of its trustees and Sunday School superintendent. He was identified with many county charities. Mr. Gregory was born in the town of Shelby on October 22, 1826, the oldest of two children of Norman and Hylura Gregory. He was educated at the old Millvale Academy and worked on his father's farm until "given his time" at the age of 19 years. He then operated a threshing machine and later engaged in farming.

In 1848 Mr. Gregory married Almira Kneeland. Three years after her death in 1881, he married her cousin, Ella Kneeland. In 1872 he was Supervisor of the town of Barre, now the town of Albion. Mr. Gregory was also a veteran of the Civil War, having served as an enrolling officer. Up to two years ago, when he went to live with his son, Mr. Gregory resided in the town of Albion, five miles east of Medina. He leaves, besides his wife and son, two daughters, Mrs. Dan S. Root of Medina, and Mrs. Katherine I. Hill of Albion.

Mrs. Elizabeth Montgomery—

Yesterday morning at 6 o'clock occurred the death of Mrs. Elizabeth Montgomery, widow of Thomas Montgomery of Gwinn Street, after an illness of several months, aged 77 years.

She leaves three sons, John, George and Robert, all of this place. Mrs. Montgomery had resided in Medina since she was a girl. The funeral will be held to-morrow from the family residence. Rev. W. A. Harris of the First Methodist Episcopal Church will officiate.

Herald Feb 4 1916

SENECA.

WATERLOO.

Mrs. Samantha Edwards, Aged 80 Years, Dies at Her Home.

Waterloo, Feb. 3.—Mrs. Samantha Edwards died this morning at her home in Ann Street after an illness with the grip. She was 80 years of age and had resided here many years.

She was the widow of Lieutenant Richard Edwards of this village and a daughter of Andrew Benedict. The funeral will be held Saturday, Rev. George L. Pasche, pastor of the Methodist Episcopal Church, officiating, with burial in Maple Grove Cemetery. She leaves no immediate relatives.

Union 1916

Death of John Perrin.

John Perrin, Sr., of Greece, died at noon yesterday, aged 80 years. He was born on the farm where he died. Forty-six years ago he married Jane Mitchell of Greece, who with five children, three sons, George, John and Thomas, and two daughters, Mrs. James Hadlock and Mrs. Charles Toats, survives him. He had twenty-two grandchildren and one great-grandchild. The funeral will be held at the home Wednesday afternoon at 2:30 o'clock. Interment will be made in Ridge Road Cemetery. Jan. 31.

Central Library of Rochester and Monroe County
Historic Scrapbooks Collection

IDA GARRISON BARTHOLF.

Post 1/31/1916

Funeral of Pioneer Resident of Greece Held This Afternoon.

The funeral of Ida Garrison Bartholf, 72, a resident of the town of Greece for fifty years and who died Saturday in the Homeopathic hospital, was held this afternoon from her late home. Rev. Arthur W. Grose, pastor of First Universalist church, officiated.

The pall bearers were Frank J. Defendorf, Kenneth B. McKewen, Edward Simpson, H. H. Vick, William VanNess and Russell McVain. Interment was made in Riverside cemetery.

Ida E. Garrison, daughter of John Henry and Cynthia Ellen (Skinner) Garrison and granddaughter of Jacob and Leah (Star) Garrison, was descended, on her mother's side, from a line of Universalist ministers. Jacob Garrison, Stephen Bartholf and Gilliam Hopper, all of Holland descent, moved with their families from New Jersey early in the last century and settled in the town of Greece.

She was married to Stephen Bartholf, Jr., in 1866, and since then had lived on the Bartholf-Hopper farm in Dewey avenue near Barnard. Mr. Bartholf, died eleven years ago.

Mrs. Bartholf leaves a son, George E. Bartholf, of Greece; a daughter, Florence E. Leich, of Genoa, Ill., and a granddaughter, Marian Leich.

CHRISTIAN HART.

Funeral of Business Man Held This Afternoon From Home.

The funeral of Christian Hart, one of the oldest residents of the city, who died Saturday at his home, 83 Alexander street, was held this afternoon at 2.30 o'clock from the house. Interment was made in Mt. Hope cemetery.

Mr Hart was born in Germany in 1830 and came to Rochester in 1842, moving to what is now Comfort street, where he lived until his marriage in 1856. Two years later he moved to Alexander street, where he had lived, at the time of his death for fifty-eight years. Mr. Hart was a carpenter and boat builder by trade and continued active until he retired in 1890. Three weeks ago he became ill and failed rapidly until the end.

He leaves his widow, Mrs. Elizabeth Hart, and four grandchildren, George C., Lenora E., Lillian E., and Evelyn M. Hart.

Mrs. Rebecca Woolston.

Union 1916

GAINESVILLE, N. Y., Jan. 31.—The death of Mrs. Rebecca Woolston occurred Friday at the home of her daughter, Mrs. Alice Freeman, in East street, after an illness of several days.

Rebecca Cogswell was born in Fairfield, Conn., nearly ninety-five years ago, but for the past forty years she had been a resident of this vicinity. She is survived by four daughters, Mrs. Jane Scott of Mt. Morris, Mrs. Katherine Green, Mrs. Emma Scott and Mrs. Alice Freeman of this village; several grandchildren and one sister, Mrs. Julia Sabin of Buffalo. The funeral was held from the M. E. Church, of which she was a member.

DIED

Union 1/31/1916

CLAASSEN—At the home of her daughter, Mrs. Edward C. Heberle, No. 47 Copeland street, Saturday, January 29, 1916, Fredericka, widow of Gustav A. Claassen, aged 70 years. She leaves besides her daughter, four grandchildren.

—Funeral from the home of her daughter, Tuesday, 12 o'clock noon. Interment at Lyons.

HASTINGS—In this city, at the residence of her daughter, Mrs. W. H. Vianco, 315 Driving Park avenue, on Monday morning, January 31, 1916, Jane, widow of Joseph W. Hastings, aged 78 years. Besides her daughter, she leaves one son, Thomas Hastings, of Louisville, Ky.

—Funeral from the house on Wednesday afternoon at 2 o'clock. Burial at Riverside Cemetery. Kindly omit flowers.

MOSES DAVISON

Prominent Business Man of Steuben County and Veteran of the Civil War Died at His Home in Bath.

BATH, N. Y., Jan. 31.—Moses Davison died on Saturday following an apoplectic stroke that he sustained several days ago. He was among the best known men of Steuben county, where nearly all of his life of 70 years was passed and where for many years he was engaged successfully in the mercantile business. He was a son of William and Margaret Davison and was born in County Cavan, Ireland, and came to this country as a child, the family settling in this village. He attended the local schools and began life as a clerk for J. & L. Buhler, early dry goods merchants in Bath. In 1890 he associated himself with H. W. Perine as the firm of Perine & Davison, proprietors of the Excelsior. Upon the death of Mr. Perine, Mr. Davison's son-in-law, F. N. De Camp, assumed Mr. Perine's interests and the firm was continued as Davison & De Camp; later the firm was R. J. & Moses Davison. The firm sold its interests two years ago, owing to the declining health of the senior member.

Mr. Davison served during the Civil war as a member of the 189th Regiment of New York State Volunteers. He was an honored member of Custer Post, Grand Army of the Republic.

Mr. Davison served for years as a director of the Bath Savings and Loan Association; was a past master of Steuben Masonic lodge; held membership in Bath Chapter, Royal Arch Masons; was a former foreman of Rescue Hook and Ladder Company, a past clerk of the town, and a former trustee of the village.

He leaves his wife, formerly Eva, a daughter of the late Alexander Hall; he also leaves a brother, Robert J. Davison of this village.

Mrs. Marie L. Dwyer.

LIVONIA, N. Y., Jan. 31.—The death of Mrs. Marie Martin Dwyer, wife of the late John Dwyer, occurred at her home at Livonia Center, Friday evening at 8 o'clock, after a short illness of la grippe.

Mrs. Dwyer was born in the County Tipperary, Ireland, eighty-six years ago, coming to this country when a young girl, and had spent the most of her life in Lima and Livonia Center. In 1875 she was married to John Dwyer, Mr. Dwyer having died about five years ago. She leaves four stepchildren, John, Clarence and James Dwyer, who reside in Chicago, and Edward of Livonia Center.

The funeral services were held from St. Michael's Church, Livonia Center, this morning. Burial in the Lima Catholic cemetery.

Mrs. Sarah LaBoyteux.

Union 1916

DANSVILLE, N. Y., Jan. 31.—The funeral of Mrs. Sarah LaBoyteux was held at the family home in Main street yesterday afternoon at 1 o'clock, Rev. C. W. Hakes officiating. Mrs. LaBoyteux died suddenly Friday afternoon. She was nearly 78 years old and is survived by her husband, Dr. Austen A. LaBoyteux, and one son, Charles J. LaBoyteux of Dansville.

Post RUSH.

Archibald Snapp, of Rush, received news Saturday of the death of his only brother, Henry Snapp, of Spartensberg, Pa., on Wednesday, January 25th. Mr. Snapp was 90 years of age, and was once a resident of this town.

1/31/1916

Phelps

John F. Trenkle died Saturday afternoon at the home in Greece, aged 78 years. He is survived by his wife, Mrs. Catherine Trenkle; three daughters, Miss Elizabeth Trenkle, Mrs. C. Perkins and Mrs. L. Weathers, and two grandchildren.

Andrew Fruehmesser died Saturday morning at the home at 50 Remington Street, aged 89 years. He is survived by his brother, Jacob Fruehmesser, of Rochester, and his brother and his sister in Germany. He was a member of St. Boniface Society.

Mrs. Mary Rickert, widow of John Rickert, died in the German Home for the Aged on Saturday, aged 91 years. She is survived by her daughter, Mrs. Mary Hofmaster, of Rochester; seven grandchildren, Mrs. Laura Crandall, of East Syracuse; Otto Rickert, of Clyde; John Hofmaster, Mrs. Bertha Hofmaster, Mrs. Gussie Brink, Mrs. Alma Clark and Miss Gladys Rickert, all of Rochester, and six great-grandchildren. She was a member of the German Evangelical Church for 50 years.

Mary A. Reiland, widow of Nicholas Reiland, died yesterday at the home of her son, John A. Reiland, of 759 Clinton Avenue North, aged 88 years. Besides her son, she is survived by five grandchildren.

NOTED VETERINARIAN, FORMERLY HERE, DIES

Dr. Jas. H. Ferster Started as Newspaper Man.

D. & C. 1/31/1916

Dr. James H. Ferster, a former resident of Rochester and in later years one of the best known horsemen and veterinarians in New York, died in that city yesterday morning, aged 64 years. Dr. Ferster learned the trade of printer in the office of the Orleans Republican in Albion and was at one time employed in the composing room of the Democrat and Chronicle. He was the first treasurer of the Rochester Times.

Dr. Ferster was graduated from the New York Veterinary College in 1884 and became prominent in the practice of his profession. He was for three years president of the Driving Club Speedway and at the time of his death was treasurer of the State Driving Association and president of the New York Horseshoe Corporation.

Dr. Ferster married Miss Carrie Brooks, of Rochester. He leaves a son, Charles Ferster, of New York. Another son, Dr. Andrew Ferster, was killed in an automobile accident two years ago while making a trip from New York to Middletown with his wife, who was fatally injured. Rochester relatives who survive are James Brooks, of No. 31 Phelps avenue, a brother-in-law, and James Ferster, of No. 81 Troup street, a nephew.

Always interested in horses, it is said that Dr. Ferster owned, at various times, horses that were noted for their records. For a number of years, he was looked upon as the Santa Claus to the children of the poor in West Eleventh street, New York, and each Christmas had distributed useful presents among them.

Dr. Ferster was a Christian Scientist and affiliated with the New York organization. The funeral will take place in that city on Wednesday evening and the body will be brought to Rochester for burial in Mount Hope cemetery on Thursday.

CLOSE FRIENDSHIP OF EDISON HIS PRIVILEGE

A. Cole Cheney Dies After Long Residence Here.

D. & C. 1/30/1916

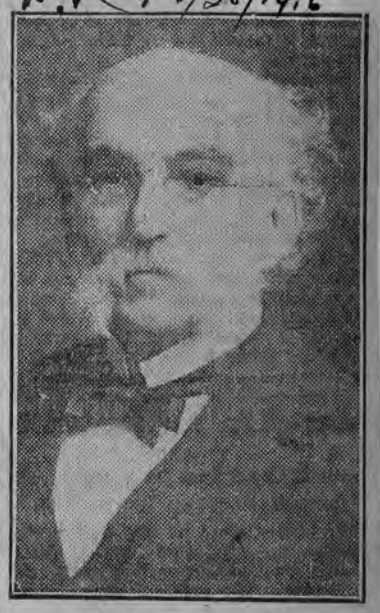

A. COLE CHENEY.

A. Cole Cheney, for sixty-four years a resident of Rochester, died yesterday at the home of his daughter, Mrs. George Elwood, in the 90th year of his age. Though living in comparative retirement during his later years, Mr. Cheney was, when in active life, very well known in business circles in this city, having been manager of the Western Union telegraph office for thirty years.

Mr. Cheney was a native of Vermont but at the age of 7 years moved with his parents to Fulton, Oswego county. After completing his education, he entered a newspaper office in that town and was connected with the business for a number of years. He was then selected by the merchants of Fulton to go to Oswego and learn the telegraph business. He returned to Fulton and opened an office in connection with his work on the newspaper. He became an expert operator and was one of the first men to read the Morse alphabet by ear, all messages prior to that time having been recorded by the instrument on a paper tape.

In 1850 he became manager of the telegraph office in Buffalo and in 1852 was transferred to Rochester and managed the office in the Reynolds arcade for thirty years. During his service as an operator, he became acquainted with Thomas A. Edison and this acquaintance ripened into a friendship which lasted through life.

Before the incandescent lamp was put on the market, Mr. Edison sent him a present of three lamps, the first that ever came into Rochester.

Mr. Cheney was married in 1856 to Miss Fannie H. Husbands, a daughter of J. D. Husbands. Mr. and Mrs. Cheney celebrated their golden wedding in 1906, Mrs. Cheney dying six years later.

Mr. Cheney leaves his daughter, Mrs. Elwood; a son, George Cheney, of Detroit, and a number of grandchildren and great-grandchildren.

Central Library of Rochester and Monroe County
Historic Scrapbooks Collection

19

A. V. M. SPRAGUE DIES IN VIRGINIA

D. & C. 1/30/1916

Former Rochester Business Man and Inventor.

IMPROVED OIL PRODUCTION

Conceived and Executed Scheme to Avert Boiler Explosions—Introduced Steam for Disinfecting and Hot Air in Therapeutical Work

Word was received here yesterday of the death, at Front Royal, Va., on Thursday, of Austin Velorous Milton Sprague, formerly of this city.

Mr. Sprague, son of the late Foster and Elvira Sprague, of this city, was born in Rochester on May 28, 1840. He received his education in the public schools and at Myron G. Peck's academy, afterwards continuing his studies in law, medicine and engineering.

In 1864, Mr. Sprague married Emily E. Sherman, daughter of Dr. H. B. Sherman. His wife died in 1867, leaving a daughter. In 1869, Mr. Sprague married Mary E. Curtis, daughter of Mrs. Amy P. Curtis, of this city. He learned a trade in the shops of his father, who was a hardware merchant and manufacturer of kitchen utensils, house-heating and ventilating devices.

A. V. M. SPRAGUE.

Invents Many Devices.

In 1865, Mr. Sprague went to the oil fields of Pennsylvania and engaged in various enterprises; such as, improving methods of oil production. At that time, many boiler explosions were caused by the use of brackish water, and Mr. Sprague conceived and executed plans for raising water of the Allegheny river to overcome an elevation of 70 feet in two and a half miles to a reservoir, whence it flowed by gravity to feed several hundred boilers with fresh water.

Mr. Sprague also was an inventor of household articles and of improvements of laundry machinery, and he was especially noted for inventions of disinfectors, sterilizers and apparatus for thermo-aero-therapy. He introduced steam for [illegible] steam under pressure for the sterilization [illegible] etc. In 1890, he began experiments with dry hot air for therapeutical purposes, and in 1891 invented the Sprague aseptisiser. He established a hospital in Forty-second street, New York, for the treatment of rheumatic patients by means of the dry hot-air system.

Health Failed Three Years Ago.

Since 1893, Mr. Sprague had been living in New York, where it was more practicable for him to carry on his inventions and in the time of his residence there, enjoyed robust health. For the last three years, however, he had been steadily failing, both in body and in mind. In December last, Mr. and Mrs. Sprague went to Front Royal, Va., for the benefit of Mr. Sprague's health, and there on January 27th he died. The funeral took place on Friday afternoon in Washington.

Mr. Sprague leaves his wife and two daughters, Miss Estelle Sprague, of New York, and Mrs. Harry W. Austin, of Montreal, and a brother, George W. Sprague, of this city. He was a member of the Society of the Genesee.

ALBION HOSPITAL HIS MONUMENT

Arnold Gregory, Dead in Medina at 89 Years.

ONE OF ORLEANS' RICH MEN

Endowed Albion Hospital Which Bears His Name—Long Resident of that Village — Served as Enrolling Officer in the Civil War

D. & C. 1/31/1916

Medina, Jan. 30.—Arnold Gregory, one of the wealthiest residents of Orleans county, died this afternoon in the home of his son, Willis Gregory, No. 215 West Center street, aged 89 years.

Mr. Gregory leaves a monument behind him in the Albion hospital which bears his name and which he recently endowed. He was a member of the Knowesville Baptist Church and for many years served as one of its trustees and Sunday-school superintendent. He was identified with many county charities and in politics he was a Republican.

Mr. Gregory was born in the town of Shelby on October 22, 1826, the oldest of two children of Pioneer Norman and Hylura Gregory. He was educated at the old Millvale Academy and worked on his father's farm until "given his time" at the age of 19 years. He then operated a threshing machine and later engaged in farming.

In 1848 Mr. Gregory married Almira Kneeland. Three years after her death in 1881, he married her cousin, Ella Kneeland. His first vote was cast for President Zacariah Taylor. In 1872 he was supervisor of the town of Barre, now the town of Albion. Mr. Gregory was also a veteran of the Civil war, having served as an enrolling officer.

Up to two years ago, when he went to live with his son, Mr. Gregory resided in the town of Albion, five miles east of Medina. He leaves, besides his wife and son, two daughters, Mrs. Dan S. Root, of Medina, and Mrs. Katherine L. Hill, of Albion.

Post Geneva. 2/4/1916

The funeral of Smith Trautman, a lifelong resident of Romulus, was held from the McDuffetown church this afternoon, Rev. J. W. Jacks of Geneva officiating. Mr. Smith, who was 70 years of age, died Wednesday night. A sister, Mrs. John Vreeland, of Willard, and a brother, Daniel Trautman, of East Varick, survive.

'GUS' ALEXANDER DEAD AT LE ROY AT AGE OF 102

Body of Colored Man Is Found in Schoolhouse.

WAS HIS HOME THIS WINTER

Born Slave but Escaped Following Outbreak of War — Well-Known in Village — Happy and Always Singing — Father of 16 Children

D. & C. 2/1/1916

Le Roy, Jan. 31.—Augustus Alexander, colored, familiarly known about town as "Gus," was found dead yesterday in the old Myrtle street schoolhouse, in which he had made his home this winter. It is thought that he had been dead since Saturday night, for no one had seen him about since that time.

About noon to-day Alexander's son, William Alexander, went to the door and, getting no response, forced it open and discovered the body on the floor beside a couch. Coroner Graney was notified and ordered the body removed to the undertaking rooms of H. Steuber & Son. It is supposed that death resulted from an attack of grip.

Augustus Alexander was probably the oldest person in Le Roy. He was born a slave and not until last summer could he learn his exact age. Last summer he went to Rochester and met his nephew, who had an old family Bible. In it the date of his birth was given as April 14, 1814, which would make him nearly 102 years of age.

"Gus" was born in Campbell county, Va., and his mother died when he was three days old. He was sent to live with his mistress, a Miss Burt. They lived in Tennessee until the war broke out.

"Gus" finally escaped to Lynchburg and later went to Culpepper Court House, where he worked for five years. He then came North and settled in Mumford, coming to Le Roy five years later.

He was one of the most familiar figures on the streets of this village for years, maintaining himself by doing odd jobs. He had a happy disposition and was always singing. His wife died eleven years ago. They had sixteen children, five of whom are living, as follows: William, Charles and Fred Alexander, of Le Roy; Clara Alexander, of Rochester, and Nannie Alexander, of Philadelphia.

DAVID SULLINGS.

Last of Genesee County Pioneer Family Dies in Alabama.

Batavia, Jan. 31.—Word was received in Batavia to-day of the death of David Sullings in the home of his son, William Sullings in New Decatur, Ala., on Saturday. Mr. Sullings was born on December 20, 1830, in Bushville, and was the last of the Sullings family which settled in the western part of Batavia in 1818.

He had spent his entire life in Batavia until three years ago when he went to California, going to his son's home from there about a year ago. Besides his son, he leaves two daughters, Mrs. M. S. Dunlap and Mrs. Charles H. Campbell, of Batavia. The remains arrived in Batavia to-day, and were buried in Elmwood cemetery this afternoon.

BUCKINGHAM—Entered into rest, in this city, Wednesday, February 2, 1916, Della Buckingham, aged 83 years.—Funeral services from No. 306 East avenue, on Friday morning, February 4th, at 10:30 o'clock. Burial at Mount Hope cemetery. D. & C. 2/4/1916

Herald Feb 2 1916

WAYNE.

PALMYRA.

Mrs. Peter Bedett, Aged 85 Years, Passes Away at Her Home.

Palmyra, Feb. 1.—Mrs. Peter Bedett, a highly respected resident of this township, died at her home in Palmyra this morning at the age of 85 years. Mrs. Bedett with her husband celebrated their sixtieth wedding anniversary a short time ago. She enjoyed good health and was bright and active up to a few days since, when she succumbed to an attack of the grip, which proved fatal.

She leaves her aged husband, Peter Bedett; two sons, Marenus Bedett of Palmyra and Henry Bedett of Port Gibson, and three daughters, Mrs. Leonard Dewitt, Mrs. Cornelius DeNagle and Mrs. Jacob Gleason, all of Palmyra; also 31 grandchildren and eleven great-grandchildren. The funeral services will be held Thursday at the Holland Reform Church, Palmyra, Rev. Garett Flickema officiating.

Herald Feb 2 1916

RUSHVILLE.

Funeral of Charles C. Wilber, Who Died of Pneumonia Saturday.

Rushville, Feb. 1.—Charles C. Wilbur died Saturday afternoon of pneumonia in his home east of this village on the Rushville-Gorham road. He was born in Alexander County, Virginia, May 25, 1854, a son of Ezra and Isabel Charlton Wilbur. At an early age he came with his parents to the farm near this village where he lived nearly all his life.

He leaves his wife, Mrs. Nellie Thomas Wilbur, and one sister, Mrs. Wybert of Alexandra, Virginia. The funeral was held from the home this afternoon, Rev. T. I. B. Walker, pastor of the Rushville Methodist Episcopal Church, officiating, with burial in the Gorham Cemetery.

Herald Feb 2 1916

MACEDON.

Mrs. William Billings Dies of Pneumonia at Her Home.

Macedon, Feb. 1.—In the death of Mrs. William Billings, which occurred last Sunday night following a few days illness of pneumonia, Macedon losses one of its oldest and most highly respected residents.

Maria Curtis Hoag was born in Macedon January 11, 1846, and was united in marriage December 22, 1864, with William Billings of Macedon. She leaves two daughters, Mrs. A. Walker of Irondequoit and Mrs. James Eldridge of Macedon Center, and four grandchildren, also two brothers, Myron Hoag and Isaac Hoag of Macedon. The funeral will be held from the home of Mrs. James Eldridge, Macedon Center, Wednesday. Rev. Harry Witham of Wayland will officiate.

Herald Feb 2. 1916

LIVINGSTON.

GENESEO.

Miss Katherine Welch Dies at Advanced Age of 82 Years at Her Home.

Geneseo, Feb. 1.—Miss Katherine Welch, a resident of the town of Geneseo for many years, died at her home on North Street at an early hour yesterday morning. Miss Welch, who was 82 years of age, had been in ill health for some time past and had failed rapidly during the past two weeks. She was born in County Tipperary, Ireland, and came to this country when a young girl.

She resided in Mt. Morris before coming to Geneseo. Besides her niece, Miss Elizabeth Burmingham of this village, Miss Welch is survived by several cousins, nieces and nephews. The funeral will be held from St. Mary's Church to-morrow and the remains taken to Mt. Morris for interment.

Central Library of Rochester and Monroe County
Historic Scrapbooks Collection

Herald Feb 2 1916

ONTARIO.

EAST BLOOMFIELD.

Ulysses M. Wheeler, Aged 71 Years, Dies at Family Residence.

East Bloomfield, Feb. 1.—The funeral of Ulysses M. Wheeler, whose death occurred this morning, will be held from the family home Thursday. Mr. Wheeler was born in this town 71 years ago, the son of Addison H. and Lucy R. Wheeler.

Mr. Wheeler was married in 1864 to Mary Jane Tiffany, who survives him together with one son, Addison H. Wheeler, three grandsons, Sperry, Milton and Myron Wheeler of this place, also one brother, Edward R. Wheeler, and one sister, Mrs. Henry Sutherland, both of Canandaigua. Funeral services to be conducted by Rev. E. Davis, pastor of the Methodist Church of this place, with burial in the East Bloomfield Cemetery.

Mrs. Peter A. Westbrook.

Seneca Falls, Jan. 31.—Mrs. Peter A. Westbrook died this afternoon at 4 o'clock in her home six miles north of this village, aged 74 years. Mrs. Westbrook was a resident of Tyre, in which community more than half a century of her long life was lived. Mrs. Westbrook leaves her husband, two daughters, Miss Mabel Westbrook and Miss Nora Westbrook; one brother, Marvin Bedell, of Savannah; four sisters, Mrs. Mary Crandall, of Syracuse; Mrs. Melvin Pearson, of Butler; Mrs. Arveta Pearson, of Savannah, and Mrs. Christopher Blackmier, of Clyde. J.T.C. 2/1/1916

WILLIAM W. LEWIS

Herald Feb 2 1916

Batavia, Feb. 1.—William Walter Lewis died at 4.30 o'clock this afternoon at his home, 309 Washington Avenue. He was born at Alexander, Genesee County, on August 27, 1844. He entered the employ of the Erie Railroad Company in 1862, and went south afterwards for the United States military telegraph service.

Later he was station agent for the Erie Railroad at Caledonia and from 1889 to 1911 he was station agent for the Erie at Batavia. Since that time he had been a general agent for the Erie. In 1892 he served as President of the village of Batavia. Besides his wife Mr. Lewis is survived by a daughter, Mrs. A. M. Armstrong of Buffalo.

Times **DIED** 2/1/1916

BUTLER—At the residence of her daughter, Mrs. John Hofer, at 125 South Union Street on Monday afternoon, January 31, 1916, Mrs. Isabelle Butler, widow of the late Thomas Butler, aged 76 years. She is survived by two daughters, Mrs. John Hofer, of this city, and Mrs. Dennis W. O'Brien, of Clarkson, N. Y.; a son, Patrick J. Burns, of Batavia, N. Y.; twelve grandchildren and nine great-grandchildren. She was a member of the Rosary Society of St. Mary's Church.

—Funeral will be held from the residence of her daughter, Mrs. John Hofer, at 125 South Union Street on Thursday morning, February 3, at 8:30 o'clock, and at 9 o'clock from St. Mary's Church. Interment in Holy Sepulchre Cemetery.

Post— **Dundee.** 2/1/1916

The funeral of Mrs. Emily Seybolt, who died Saturday, was held yesterday afternoon in Tyrone Methodist church, with burial in Union cemetery. She was born November 14, 1836, in Bradford, Steuben county. She leaves one daughter, Mrs. Lewis Green of this place, and three sons, William, of Syracuse, Steven, of Logan, N. Y., and Oscar Seybolt of Tyrone, besides one brother, William Morris, of Cyro, Mich., and one sister, Mrs. Mary Elwood, of Starkey.

The infant daughter of Mr. and Mrs. Edward Flunegan, of this village, born January 22d, died early yesterday morning. The body was taken to Penn Yan for burial in St. Michael's cemetery.

Union **Sterling Long.** 1916

BATAVIA, N. Y., Feb. 1.—St. Elmo Long for many years was a hotelkeeper at Pembroke and was widely known, died Sunday at his home in that village from the infirmities of age. He was born in Darien in 1840, but practically all of his life was spent at Pembroke. He is survived by his wife, a son, Myron E. Long of Albion, a daughter, Mrs. John Brumsted of Pembroke, and two brothers, Charles Long of Pembroke and David Long of Amarillo, Texas. The funeral was held from the family home this afternoon.

Ezra B. Delano. 1916

MIDDLEPORT, N. Y., Feb. 1.—The funeral of Ezra B. Delano, an old and respected citizen of this village, who died Friday night after a short illness of pneumonia, was held Monday afternoon from his late residence at 2 o'clock, Rev. J. Lewis officiating.

Mr. Delano bas born at Eagle Harbor in 1829 and moved to this village in 1850. He engaged in the produce business but retired a number of years ago. Surviving him are one brother, Oliver of Red Banks, N. J.; one sister, Mrs. Harriet Andrews of Massena, N. Y.; two daughters, Mrs. F. Craig and Mrs. George Judson, both of Middleport, N. Y. Union

Bradley Wixom.

PRATTSBURG, N. Y., Feb. 1.—Bradley Wixom, a man well known in this place, died at the home of his son, Claude Wixom, in Italy Hollow, Saturday afternoon, at the age of 84 years. He leaves two sons, Dr. Chas. Wixom of Atlanta, and one daughter, Jessie, living in New York; two sisters, Mrs. Adelia Schrader of Hammondsport, and Mrs. Jennie Howell of Prattsburg.

Int Morris N.Y. Herald **Mrs. Anna Herrington—** Feb 3 1916

The death of Mrs. Anna Herrington, one of the oldest residents of the village, occurred at her home here this afternoon, following a short illness. She was born in Ireland 72 years ago, coming here when a girl.

She has been nearly a lifelong resident of this village, and was faithful member of St. Patrick's Catholic Church of this village. Her husband died several years ago, and she is survived by four sons, Michael, who resides at home, Peter of this township, Daniel of Willard, N. Y., and Jeremiah of Hudson.

Union **Mrs. Charles Randall.** 1916

WARSAW, N. Y., Feb. 2.—The death of Mrs. Charles Randall occurred yesterday morning at her home in Linwood avenue, aged 81 years. She is survived by a son, Charles Randall, who lives in Illinois, and two daughters, Misses May and Ina Randall, living at home. Mr. Randall died in January, 1915.

The funeral will be held Thursday afternoon at 2 o'clock at the house, Dr. George H. Burgess, pastor of the Congregational Church, officiating.

—Charles Ziervogel of 127 Weeger street died yesterday, aged 71 years, 2 months and 22 days. He leaves his wife, Mrs. Albertina Ziervogel; three daughters, Mrs. William Pallas, Mrs. Karl Manhold and Miss Anna Ziervogel; one son, Edward H. Ziervogel, and seven grandchildren, all of Rochester. He was a member of Arster Kranken Verein. Union 2/2/1916

Times 2/3/16

Martin Laufer died yesterday, aged 80 years. He is survived by his wife, Mrs. Catherine Laufer; five sons, Frank, William, Edward, John and Joseph Laufer, and two daughters, Mrs. Frank Scanlon and Mrs. Charles Demler. He was a member of the 140th Regiment, Company G, New York Volunteers. The body was taken to 609 Clinton Avenue North.

Herald Feb 3 1916

Rochester Soldier Drowned.

Word has been received of the death in Canada of Edward W. Gallagher, a Rochester boy in the Canadian overseas army, who was drowned at the Thorold training camp on Lake Ontario on Monday. The camp is near Hamilton. Gallagher was 18 years old. He was to have been transferred to the front with his regiment in March. He leaves a sister, Miss Lucille Gallagher, and a brother, Robert Gallagher, both of Sea Breeze. The body will be brought to Rochester for burial.

Orleans Co Herald Feb 3 1916

Jesse Benson—

Jesse Benson, a highly respected resident of West Shelby, died yesterday after an illness of several months at the age of 76 years. He leaves two sons, George Benson of Medina and Adelbert Benson of West Shelby.

Jesse Benson was one of Shelby's prominent citizens and had resided in this section nearly all his life. He was a Civil War veteran and a member of Hood Post, G. A. R.

Post— **Medina.** 2/2/16

Jesse Benson, of West Shelby, died yesterday, aged 76 years. He leaves two sons, George Benson, of Medina, and Adelbert Benson, of West Shelby. Mr. Benson was a Civil war veteran and a member of Hood post, G. A. R.

Penn Yan.

George B. Dunning, aged 73, died yesterday morning as the result of pneumonia, aged 73. He leaves a widow and two daughters, Mrs. Ida Abel, of Fulton, and Grace, of Penn Yan.

—Peter Meinhardt, formerly of Brockport, died yesterday at the home of his daughter, Mrs. Elton Corlett, 62 Weld street, aged 76 years. He leaves two sons, William Meinhardt of Clarkson, N. Y., and Henry Meinhardt of Buffalo; two daughters, Mrs. Elton Corlett and Mrs. Charles Schulz of Rochester; one brother, Henry Meinhardt of Brockport, and seven grandchildren. Union 2/2/1916

O. M. CURTIS

Former Proprietor of Foundry and Electric Lighting Plant in Wolcott Dies in Rochester.

Feb 4 1916

By Special Dispatch to The Herald.

Wolcott, Feb. 3.—O. M. Curtis of Wolcott died this morning in Rochester General Hospital. In 1896 Mr. Curtis brought to the village of Wolcott an electric lighting plant which met with success. About two years ago he sold his interest to the Niagara Power Company and had since conducted the office here for the company. Mr. Curtis also operated a foundry where he manufactured fruit evaporators and heating furnaces.

Mr. Curtis has done much for the village of Wolcott and his death was a shock to the people here. He was born in Wolcott May 9, 1867, and is survived by his wife and two children, Lucille and Graydon, who are in school at Ithaca, also one sister, Miss Nell Curtis of Wolcott. Mr. Curtis received his education in Wolcott, Sodus and Albany. He was an active member of the Presbyterian Church.

Andrew Simons 2/3/16

Andrew J. Simons died yesterday at the home at 107 Oak Street, aged 81 years. He is survived by his wife, Mrs. Catherine E. Simons; four daughters, Mrs. Mary J. Marenus, Mrs. Belle Saylor and Mrs. William Campbell, of Rochester, and Mrs. Charles W. Gardner, of Chicago; six grandchildren and two great-grandchildren. The body will be taken to his former home in Corning for interment. Times

W. E. HOWELL

Prominent Bath Banker Who Made Liberal Donation for Site of Soldiers' Home Passes Away.

Feb 4 1916

By Special Dispatch to The Herald.

Bath, Feb. 3.—William E. Howell, who died last night, had resided here since childhood and was probably one of the best known men of the county. His death removes the last of the family of the late Edward Howell, a Bath pioneer. W. E. Howell was both at Newburgh more than eighty years ago and as a child came with his parents to this village. In early manhood he entered business life. He was connected with the Steuben County Bank as cashier, with his brother, the late Daniel C. Howell, the bank being among the leading financial institutions of the southern tier.

Mr. Howell possessed public spirit in a marked degree when effort was put forth to obtain the location here of the State Soldiers' Home. Mr. Howell donated $1,000 to the project, the largest private subscription to that end. Following his retirement from the Steuben County Bank Mr. Howell served a term of years as cashier of the Soldiers' Home. He served the village in several capacities, being its treasurer, later a trustee. He served for a long term of years as chief of the Bath fire department. He was chief in 1887, when was observed the semi-centennial anniversary of the department's organization.

Mr. Howell is survived by three nieces, Misses Edwardina Howell, Minerva and Anna Howell of this village, and two nephew, A. Spencer Howell of New York and Daniel C. Howell of Elmira.

William Allison—

The death of William Allison occurred yesterday after an illness of several months. He was born in London, England, in 1838 and emigrated to this country when 16 years old, following his brother, the late Dr. Eli Allison, who had settled here previously and who was for many years widely engaged here in practice. William Allison was a tailor, a trade that he industriously and successfully followed for many years until his retirement on account of enfeebled health some years ago.

Mr. Allison served during the Civil War as a member of Cowan's Battery, New York Light Artillery, seeing three years' service. He was twice married, first to Marie Barnard of Avon, and upon her death to Kate Benedict of this village. He leaves one daughter, Mrs. Frank O. Gay of this village, and three sisters and a brother, Mrs. James French of Syracuse, Mrs. Wallace Salt of Buffalo, Mrs. Hudson Whitehead and Charles S. Allison of this village. Rev. O. J. Blackford, pastor of the Centenary Methodist Church of which Mr. Allison was a member, will officiate at the funeral from the home of Mr. and Mrs. Gay in East Morris Street Friday afternoon.

Ulysses M. Wheeler. 1916

HOLCOMB, N. Y., Feb. 3.—The funeral of Ulysses M. Wheeler, whose death occurred at the home here on Tuesday, will be held at the house today, Rev. E. Davis, pastor of the M. E. Church officiating. Burial will be made in the East Bloomfield cemetery. Mr. Wheeler was born in this town 71 years ago, and is survived by his wife, one son, Addison H. Wheeler; three grandsons, Sperry, Myron and Milton Wheeler; one brother, Edward R., all of this town, and one sister, Mrs. H. C. Sutherland of Canandaigua. Union

Central Library of Rochester and Monroe County
Historic Scrapbooks Collection

21

JUSTICE ROBSON, OF APPELLATE DIVISION, IS DEAD AT AGE OF 65

Times 2/1/1916

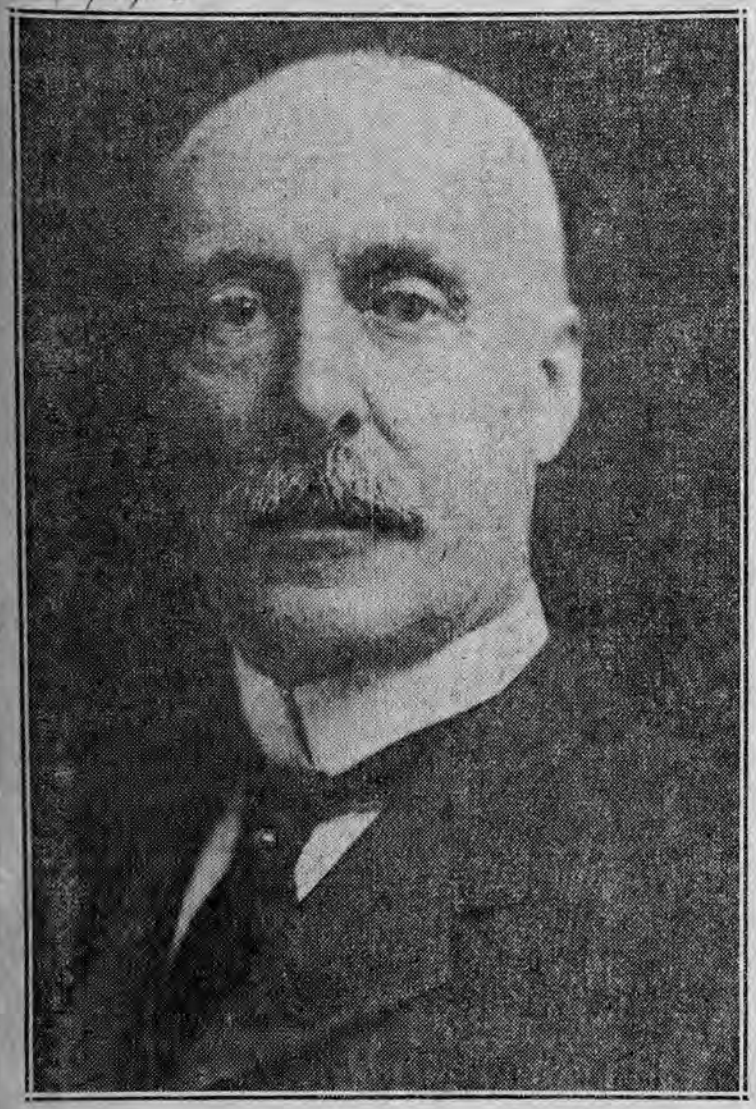

JUSTICE JAMES A. ROBSON.

Canandaigua, Feb. 1.—(Special).—At his home in Gorham this morning at 4 o'clock occurred the death of James A. Robson, aged 65 years, a justice of the Appellate Division of the Supreme Court, Fourth Department, which sits at Rochester. Justice Robson had been ill for several weeks, his indisposition at the outset being due to a severe attack of jaundice which developed in December.

It has been said repeatedly of Justice Robson that he was the most beloved and respected of Ontario County's famous sons.

He was born in Gorham on January 1, 1851, the son of John and Isabella Telfer Robson. He attended the district school of Gorham until 1865. Then he became a student for one year at the Haveling High School at Bath and was at Canandaigua Academy during the next year. He matriculated at Yale University, from which he was graduated with the Class of 1873 with the degree of bachelor of arts.

From Yale he went to Columbia University and pursued a law course, being graduated from the law school in 1876, with a degree of LL. B. He immediately established himself in the practice of law in Canandaigua and was successfully engaged in it until October 19, 1903, when he was appointed justice of the Supreme Court for the Seventh District, filling the vacancy caused by the death of Justice William H. Adams.

In 1904 Justice Robson was elected for a full term as justice, which would have expired on December 31, 1918. On January, 1907, Justice Robson was appointed an associate justice of the Appellate Court, which position he held at the time of his death. Justice Robson is survived by four sisters, with whom he made his home at the palatial Robson homestead in Gorham. He was a trustee of Clifton Springs Sanitarium.

Justice Robson was next in line for appointment as presiding justice of the court. He was a polished gentleman, a broadly cultured scholar of the law, a profound thinker on all topics of worth, conservative but not narrow, of splendid equipoise of legal temperament and warmly genial, even charming in his manner. Those that knew him admired and respected him and by the [illegible] Court and the justices in the Seventh Judicial District he was beloved.

Courts will probably recess tomorrow out of respect for him. The Appellate Division justices will meet late this afternoon to take action. Presiding Justice Frederick Kruse, of Olean, is in Florida, but efforts will be made to have him return for the funeral.

Expressions of profound sympathy were heard throughout the Court House. A few are quoted as follows:

Justice Arthur E. Sutherland said: "The death of Justice Robson is a great loss to the state and a deep bereavement to a host of friends. He had a thoroughly trained and logical mind and the judicial temperament and was absolutely devoted to his work. His brethren on the bench and bar were greatly attached to him. He was a gentleman in the truest sense of that word, and we share a common sorrow in his passing from among us."

Justice Nathaniel Foote was so overcome by the news of the death of his associate, with whom his relations were most intimate, that he could hardly express himself. "Justice Robson was a tower of strength in the courts of the state," he said. "His death is a personal loss to all who knew him. His was a great mind. His sympathies were broad and his personal charm endeared him to all his friends and associates."

Philetus Chamberlain, speaking from an acquaintanceship of 30 years with Justice Robson, said: "His was one of the grandest characters I have ever had the privilege of knowing. He had one of the best legal minds and he was the strongest man in equity cases who has ever sat on the bench of this district."

Mrs. Susan H. M. Whipple. 1916

MARION, N. Y., Feb. 3.—The death of Susan H. McOmber, widow of William Whipple, occurred at her home in Palmyra street at an early hour Wednesday morning. Mrs. Whipple was the oldest resident of this village, being 93 years, 2 months and 6 days old. She was born in Jefferson county, N. Y., November 26, 1822, and was the third of eleven children born to Isaac and Anna McOmber. In 1838 she moved with her parents and family to Palmyra, N. Y. September 20, 1843, she married William Whipple. After his death in February, 1897, she moved to this town to make her home with her sister, Mrs. Sarah Beal. Mrs. Whipple was a quiet, sweet woman of a very industrious disposition. She is survived by one son, Marvin D. Whipple of Berthoud, Colorado, and two grandsons, Hoyt Whipple of Berthoud, Col., and E. Durfee of Connecticut; also one brother, Stephen McOmber of Galesburg, Ill.

Funeral at 1 p. m. Friday, Rev. Chester J. Oxley officiating. Interment at Palmyra. Union

Mrs. Catherine Steudler.

MT. MORRIS, N. Y., Feb. 3.—The funeral of Mrs. Catherine Steudler, whose death occurred at the home of her daughter, Mrs. C. B. Youngs on the River road Tuesday, will be held from her late residence this afternoon at 2:30 o'clock. Rev. Mr. Weaver, pastor of the Brooksgrove Church, will officiate, and the body will be taken to Johnsonburg, Pa., for burial. Deceased was born in Switzerland 73 years ago. Some 28 years ago she came to this country. About a year ago she came to Mt. Morris to make her home with her daughter. She is survived by five sons, Henry, Ulrick, Andrew, Casper and Alfred; eleven grandchildren and four great-grandchildren.

DEATH OF MRS. ROXANNA JOSLYN

Times 2/2/1916

Well-Known Spiritualist Dies After Illness of Many Weeks.

The death of Mrs. Roxanna H. Joslyn, aged 67 years, who was one of the foremost Spiritualists of this city, occurred Monday evening at her home, 136 Comfort Street. Mrs. Joslyn has been ill for some few weeks and death was not wholly unexpected. The funeral will be held tomorrow afternoon at 2:30 o'clock from the Plymouth Spiritualist Church and Rev. Delvon A. Herrick, pastor of the church, will officiate. Interment will be in Mt. Hope Cemetery.

Mrs. Joslyn was born in Canandaigua but came to this city when a child. About 35 years ago she interested herself in the Spiritualists' faith, and from the very beginning she was one of the leaders in this part of the state. Before there was a church in this city, she together with the little band of believers used to meet at the various homes in the city, as regularly as they now meet in their large edifice in Plymouth Avenue.

It was Mrs. Joslyn's cherished plan to have a modern church, and it was through her untiring efforts that such a church became a possibility. Her wonderful work among the Spiritualists won for the religion many converts, and her always gentle ways endeared her to all who knew her. Mrs. Joslyn maintained a cottage at Lily Dale, the big summer colony of the Spiritualists, and was active as a healer and medium until two years ago when she was obliged to give up lecture work. However, during the convention held in this city the past summer she attended each session, and her advice was often sought by the younger members of the sect.

Mrs. Joslyn is survived by her brother, Dr. Frank Hawley, of Canandaigua, and by her stepson, Myron L. Joslyn, of this city.

Herald Feb 4 1916

MONROE.

BROCKPORT.

Funeral of Reuben A. Howard, Who Died at 74 Years of Age.

Brockport, Feb. 3.—Reuben A. Howard, aged 74 years, died at a Rochester hospital Tuesday afternoon. The funeral was held from the home of his son, Clayton J. Howard, 23 Marshall Street, and burial was in the family plot at the Brockport Cemetery.

R. A. Howard is survived by five sons, Edwin R. and Clayton J. of Rochester, Frank M. and Herbert of Albion and Isaac Howard of Hilton; also two brothers, M. L. Howard of Batavia and George H. Howard of Albion, and one sister, Mrs. Frances Armour of Rochester.

—Joseph DeLong died yesterday at his home in Lake avenue (formerly Charlotte), aged 96 years. He leaves one daughter, Mary E. DeLong, and three sons, George H., Charles M. and Wilbur L. DeLong. The body was taken to 265 North street.

died in this city Tuesday. He leaves, besides his wife, one daughter, Mrs. Fred Palmer; one granddaughter; one brother, Frank Leisegang of Syracuse, and one sister, Mrs. H. Wild of Indianapolis, Ind. Union 2/4/1916

Central Library of Rochester and Monroe County
Historic Scrapbooks Collection

MEMORIAL OF JAS. A. ROBSON

Tributes by Members of Ontario County Bar.

FINDINGS SELDOM IN ERROR

Simplicity Will Mark Funeral Services To Be Conducted in Family Home Friday Afternoon.

Feb 4 1916

By Special Dispatch to The Herald.

Canandaigua, Feb. 3.—At a largely attended meeting of the Ontario County Bar Association held in the Supreme Court room at Court House this afternoon there was adopted a memorial of Justice James A. Robson, whose death occurred at the family residence in Gorham Tuesday morning.

Judge Robert F. Thompson was chairman of the meeting and District Attorney Horace W. Fitch acted as secretary. Frank H. Hamlin, John Colmey and Willis C. Ellis of Shortsville comprised the committee to draft the memorial. Eulogistic remarks were made by Frank H. Hamlin, John Colmey, Mark T. Powell of Victor, Henry W. Hamlin, Myron D. Short, Willis C. Ellis and Judge Thompson.

Frank H. Hamlin presented the memorial, which is to be spread on the records of the court and those of the Appellate Division, Fourth Department, at Rochester. With reference to Justice Robson's ability as a jurist, the memorial sets forth the following:

"In the determination of equitable causes, he was without question a judge of pre-eminent abilities. His broad views of justice and right, peculiarly qualified him for this branch of jurisprudence, and suitors in his court soon recognized the fact that his findings were seldom in error.

"As a nisi prius judge, it was sometimes said of Justice Robson that he was not so effective as some of his associates in aiding jurors to arrive at proper verdicts in cases submitted to them in his court. So far as this criticism had any force, it no doubt arose from his conscientious unwillingness to invade what he deemed to be the privilege of a jury, which is to pass upon the facts without interference from the court. However, this may have been, there is no divided opinion of the bar upon his exceptional qualifications as a judge of the Appellate Court to which he was designated in 1907 by Governor Hughes. His extraordinary grasp of legal principles, his remarkable memory for details and cases, combined with a discriminating judgment and a judicial temperament, especially fitted him for the position which he so long and honorably filled."

Members of the bar have made arrangements to attend in a body the funeral of Justice Robson, which will be held from the family home in Gorham to-morrow afternoon at 2 o'clock. Simplicity so characteristic of the Robson family for generations will mark the obsequies. There will be no honorary bearers. Active bearers will be William Witter, Melvin Nelson, Charles Thompson, D. W. Marks, S. Eddy Whitaker and William Mead, all residents of the town of Gorham and longtime and cherished friends of the late jurist. Rev. John McColl of Gorham, assisted by Rev. Louis F. Ruf of Cleveland, O., will conduct the service, which will be very brief. Interment will be made in the Robson plot in the Gorham Cemetery.

PAYS TRIBUTE TO MEMORY OF ROBSON

Bar Association Adopts Resolutions on Death of Appellate Justice.

Union 2/3/1916

At a meeting held at the Court House at noon to-day the Rochester Bar Association paid tribute to the memory of Justice James A. Robson of the Appellate Division, who died Tuesday morning. Resolutions were adopted and will be presented to the Appellate Division at its next session and also to his bereaved family.

The meeting was called to order by President Willis A. Matson of the Bar Association and Supreme Court Justice George A. Benton was chosen to preside. Eugene Raines was the secretary.

The following were named as a committee to attend the funeral: James S. Havens, Fletcher Peck, Joseph W. Taylor, Arthur E. Sutherland and Willis A. Matson. The funeral will be held at the home of the late justice, Spring Farm, Stanley, N. Y. It is nine miles from Canandaigua and automobiles will be waiting at 1 o'clock to transport those attending the funeral from Canandaigua to the house. Those intending to go this way should notify Edwin C. Redfern, who is in charge of the arrangements.

The memorial committee was composed of County Judge J. B. M. Stephens, George A. Carnahan, M. H. McMath, James M. E. O'Grady and Richard E. White. Judge Stephens, as chairman of the committee, presented the resolutions. After briefly sketching the life of the deceased jurist th resolutions continued as follows:

Ideal Qualities of Judge.

"He had the ideal qualities of the judge. Perhaps the most notable of these was the atmosphere of dignified serenity, and calm strength, which ever pervaded his mind; a mind active and resolute, yet detached from the worries and strain of every day work, which so often overcome weaker men.

"Master of keen analytic powers, he paid a courteous deference to all opinions honestly held. Absorbed in the human aspects of every litigated dispute, he yet did not allow any theory of social justice to form or modify his judicial opinion on the law as it was. Prepossessions and prejudices were ruthlessly cast aside. From such equipment could proceed only sound, impartial, reasoned judgments.

"These great qualities gave to this commonwealth a judge who achieved justice in accordance with the forms of law. An enduring monument to his splendid judicial career is found in his opinions published in the reports. As his thinking was clear, direct and virile, so also was the expression of those thoughts. His opinions will live to instruct and inspire future generations of lawyers.

"We falter in the expression of our appreciation of him in his personal relations to those who came within the charmed circle of his companionship lost though we speak in impartial phrase, so modest was he, we should offend our sure conviction of what he would have us to do at this hour; he would not have us praise nor [illegible] rather that each in his place should go forward with quickened step toward the realization of better ideals; but yet he would not deny to us the contemplation of those simple virtues that moulded a heroic personality in a frame of heroic proportions.

Hated Nothing But Hypocrisy.

"Doing kindly things was his habit; he knew no other way; he was charitable in his thought of others, and reticent in blame; reserved, well poised, self-controlled firm in his friendships, unyielding except to the right, hating nothing but hypocrisy, loving all that is true; he was quiet with the quietness of the strong, and gentle with the gentleness of the great.

"Conscious of our own sense of loss we remember in generous sympathy the keener bereavement of his kindred whose comfort can be assured in the wealth of cherished memories that is theirs."

Times 1916

MRS. JANE BENNETT

Albion, Feb. 3.—The death of Mrs. Jane Bennett, aged 84 years, occurred yesterday in the home of her daughter, Mrs. Ida B. Schening, in Knowlesville. She leaves one sister, Mrs. Tilathy Briggs and one brother, James Spicer, both of Carlton, besides Mrs. Schening.

HENRY O. SHEDD

Batavia, Feb. 3.—Word has been received in Batavia of the death of Henry O. Shedd in his home in Streator, Ill. Mr. Shedd, who was 75 years of age, was born in Elba. He leaves eight children, and two brothers, Charles H. Shedd, of Akron, and Franklin Shedd, of Fairport, and one sister, Mrs. Delora Wilder, of Girard, Kan.

Union 1916

James L. Seely, Sr.

HORNELL, N. Y., Feb. 4.—James L. Seely, Sr., 68 years old, one of the most prominent residents of the village of Canisteo, died at his home following an illness of but a few days. The funeral will be held Saturday and burial will be in Canisteo.

Mr. Seely was born in Steuben county and had made his home in Canisteo for the past sixty years. He always took an active interest in the business affairs of the village and at various times had served as president and as a member of the board of trustees. He is survived by his widow and two daughters, Mrs. William Taylor and Miss Belle Seely, and one son, Postmaster J. L. Seely, Jr., all of Canisteo.

LAID AT REST IN HIS NATIVE TOWN

Funeral of Justice James A. Robson Held at the Homestead in Gorham.

SIMPLE SERVICES

Many Jurists and Lawyers From Rochester and Other Cities Attend.

1916

(Special to The Evening Times)

Canandaigua, Feb. 4.—From the homestead in Gorham town this afternoon was held the funeral of Justice James A. Robson of the Appellate Division of Supreme Court, Fourth Department, whose death occurred at the family residence Tuesday morning. Simplicity so characteristic of the family for generations marked the service. There were no honorary bearers. Active bearers were William Mead, S. Eddy Whitaker, D. W. Marks, William Witter, Melvin Nelson and Charles Thompson, all residents of the town of Gorham and intimate friends of Justice Robson.

Rev. John McColl, of Gorham, was assisted by Rev. Louis F. Ruf, of Cleveland, O., in the funeral service, which was brief and impressive. Interment was in the Robson plot in the Gorham Cemetery.

Large numbers of the country folks to whom Justice Robson was friend and benefactor were at the homestead to pay a last tribute to one when they loved. In the assemblage also were justices of the Supreme Court, committees representing the Rochester and Ontario County Bar Associations and a sprinkling of attorneys, jurists and friends of Justice Robson from throughout the state. Floral tributes were in profusion.

Delegations of Rochester lawyers came by three routes to attend the funeral. Special County Judge John A. Barhite motored to Gorham, having as passengers Joseph S. Hunn and Edwin C. Redfern.

Some went by the New York Central, leaving the city at 11:20 o'clock, and included Willis A. Matson, James S. Havens, Fletcher C. Peck, Joseph W. Taylor and County Judge John B. M. Stephens, of the special committee appointed at yesterday's meeting of the Bar Association; Hon. A. E. Sutherland, Supreme Court Justices W. W. Clark, of Wayland, and George A. Benton, of Spencerport, and Jury Commissioner John M. Steele, of Pittsford.

Appellate Division Associate Justices John B. Lambert, of Fredonia; Edgar S. K. Merrill, of Lowville, and Nathaniel Foote, of this city, went in a body. Chief Clerk Newell C. Fulton, Confidenial Clerk Robert Wilcox and Attendants Bert Allen and Edward Jones went together.

About a dozen went on the 11:30 o'clock train on the Rochester & Eastern trolley road. Automobiles met the lawyers at Canandaigua and they motored nine miles to Gorham.

At a largely attended meeting of the Ontario County Association held at the Court House yesterday afternoon a memorial to Justice Robson was adopted. Judge Robert F. Thompson was chairman and District Attorney Horace W. Fitch acted as secretary. Frank H. Hamlin and John Colmey, of Canandaigua, and Willis C. Ellis, of Shortsville, comprised the committee to draft and present the memorial. Eulogistic remarks were made by Frank H. Hamlin, John Colmey, Mark T. Powell, of Victor, Henry W. Hamlin, Myron D. Short, Willis C. Ellis and Judge Thompson.

Frank H. Hamlin presented the memorial, which is to be spread on the records of the Ontario County Supreme Court and of the Appellate Division in Rochester.

Union 1916

Mrs. Mary A. Wilson.

DANSVILLE, N. Y., Feb. 5.—The funeral of Mrs. Mary A. Wilson will take place Monday afternoon at her late home, 25 Perine street, at 2 o'clock. Mrs. Wilson died Thursday evening. She was the widow of the late Gordon Wilson, who died February 23, 1913. She was 76 years old and lived 75 years in Dansville, coming from Indiana when an infant. Two sons survive, Charles R. Wilson of Canaseraga and Frank G. Wilson of Dansville; also five grown grandchildren, Arthur G. Wilson, Howard C. Wilson and Mrs. John J. Maloney of Dansville, Gordon C. of Canaseraga and Harry C. of Larchmont, N. Y.

Central Library of Rochester and Monroe County
Historic Scrapbooks Collection

23

HIS HORSE SHOT FROM UNDER HIM

George Wright, Dead in Newark, a Veteran.

NOTED FOR HIS BRAVERY

Served Through Whole Civil War in Cavalry—Married the Day Before He Enlisted—Third Newark Veteran to Die in Five Weeks

D.&C. 2/3/16

Newark, Feb. 2.—The flag over G. A. R. Hall was lowered to-day to half-mast out of respect to the third Civil war veteran to die in this village within the last five weeks. This latest death is that of George Wright, who died in his home in Siegriest street last night at 8:30 o'clock. Mr. Wright was born in Rochester, July 1, 1839. He enlisted on August 19, 1861, in Company J, Sixth United States Cavalry. The day before his enlistment, he married Barbara Andrews, of Rochester, who died seven years ago. After a short furlough before which Mr. Wright had served three years, he re-enlisted February, 1864, in the cavalry and spent two years and seven months more in the service of his country. He was in most of the important engagements of the war and could recall vividly his daring experiences. Many times while he was riding to the attack, bullets flew all around him and killed his horse, leaving him unharmed.

It is written on his discharge papers that he was noted for personal bravery. When he entered the service he was a private and when he left it he had been promoted to sergeant for valor. After the war he came to Newark, where he has lived ever since. When the West Shore railroad was built, Mr. Wright was foreman and had charge of some of the construction work. Later in his life, he was employed by the Northern Central railroad, as foreman.

Mr. Wright attended the fiftieth anniversary of Gettysburg three years ago and the day after he returned home he was stricken with paralysis. Although he improved in health he was never the same and since Labor Day he has been confined to his bed. The strain of his trip to the famous battlefield was too much.

Mr. Wright was a charter member of Vosburgh Post G. A. R., having been mustered into that post on July 15, 1879. The only charter member of Vosburgh Post still living is Charles Burchard, of Newark. In politics Mr. Wright was a strong Democrat.

He leaves three daughters and a son, Mrs. Henry Ernst, of Corning; Misses Frances and Carrie Wright and Luther Wright, all of Newark, and one granddaughter, Helen Ernst, of Corning. The funeral will be held from the home, Friday afternoon at 2:30 o'clock, Rev. J. C. MacFarlane, of the First Baptist Church officiating. Burial will follow in Willow Avenue cemetery.

Mrs. Esther Connolly. 1916

HORNELL, N. Y., Feb 4.—Mrs. Esther Connolly, 85 years old, for fifty years a resident of this city, died at her home, 265 High street, yesterday following a short illness. She was born in Dublin, Ireland, and is survived by four sons, John, Michael and Edward of this city and Patrick of DeKalb, Ill., and two daughters, Mrs. Edward Westemayr of Chicago and Miss Mary Connolly of this city.

Union

SAMUEL HOWELL

Union 2/4/1916

Well-Known Resident Dies at His Home in Brooks Avenue Where He Had Lived for Thirty-Five Years.

Samuel Howell, aged 85 years, died yesterday at his residence in Brooks avenue, following a brief illness. He is survived by his wife, three sons, three daughters, seven grandchildren and a brother in England.

Mr. Howell was born in Chatteris, England, on November 10, 1830, the son of John Howell, a widely known lawyer at that time. When a young man Mr. Howell went to Canada and engaged in business in Toronto for several years. After visiting the

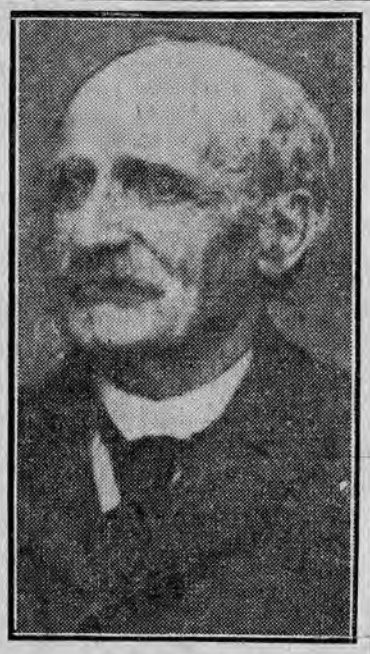

SAMUEL HOWELL.

United States he returned to England, where he married Emily Bailey, in 1856.

Returning to the United States with his family Mr. Howell settled in Monroe county, where for the past thirty-five years he resided on his farm in Brooks avenue.

He was a man of genial nature and a good conversationalist and won the esteem of those who knew him. His active outdoor life and temperate habits enabled him in a large measure to round out many years of active life and to live to a ripe old age.

On October 22, 1907, Mr. and Mrs. Howell celebrated their golden wedding anniversary.

Mrs. Sylvester Beals. 1916

Union

BATH, N. Y., Feb. 4.—The death of Mrs. Sylvester Beals, an esteemed resident of Avoca, occurred Wednesday night, at the age of 81 years. The funeral was conducted at her late home this afternoon by the pastor of the Aoca Presbyterian Church of which she was a devout member. Mrs. Beals' maiden name was Sophia Jones and she was born in the neighboring town of Prattsburg; after her marriage in early life she lived in the town of Avoca. Her husband died several years ago. Mrs. Beals leaves a son, Fred Beals of Industry.

—Mrs. Catherine Stork, widow of Michael Stork, died this morning at the residence of her daughter, Mrs. Joseph H. Weis, 1345 Lake avenue, aged 83 years. She is survived by two daughters, Mrs. Joseph H. Weis and Mrs. F. E. Craigie of Catskill, N. Y.; eleven grandchildren and two great-grandchildren. Union 2/4/16

CHAS. H. HERENDEEN

Herald Feb 5 1916

Manchester, Feb. 4.—Charles Henry Herendeen, one of the best known men in Ontario County, died at his home in Shortsville last night after several months illness at the age of 75 years. He was a son of Wilkison and Caroline Arnold Herendeen and was a direct descendant of the pioneer Nathan Herendeen, who settled in Farmington in 1790.

Charles H. Herendeen was born June 13, 1840, in Farmington, where his life was past until last April, when he gave up agricultural pursuits and came to Shortsville to reside. He received his education at Farmington schools and Macedon Academy. He was Supervisor of the town of Farmington for two terms and was held in high esteem by his townsmen. He was a member of Canandaigua Blue Lodge, F. and A. M., and was twice master, also a Shriner, connected with Damascus Temple, Rochester; a Knights Templar, connected with Zenobia Commandery of Palmyra, and a member of Palmyra Council, also a member of the Manchester Grange.

Mr. Herendeen was twice married, his first wife being Miss Julia Newton of Manchester, who died several years ago, and he later married Miss Caroline Mersereau of Farmington, who survives him, also one son, Donald Herendeen, and one daughter, Doris Herendeen, both of Shortsville. The funeral will be held from the family residence in Shortsville Saturday afternoon, conducted by Rev. Donald H. MacKenzie, pastor of the Presbyterian Church, and the burial will be in South Farmington Cemetery.

MILK INSPECTOR FOR 15 YEARS

William O. Marshall Well Known in Western and Central New York.

Times 2/4/1916

William O. Marshall, who died Wednesday at his home at 238 Garson Avenue, had been chief milk inspector for the city of Rochester since June, 1901. He was made a sanitary inspector in 1895, being transferred later to the milk inspection for the Health Bureau.

In the course of his duties, Mr. Marshall was required to visit the source of Rochester's milk supply, and as a result was well known among the milk producers of Western and Central New York. He was conscientious in his work and was considered a very capable official. It was due partly to his watchful care that the quality of the milk coming to Rochester improved.

Funeral services, which will be held at noon tomorrow, will be private, and interment will be made at Spencerport. rM. Marshall had been a member of Rochester Lodge, F. and A. M., for more than 50 years.

—Carl Wilhelm died yesterday afternoon at his home, 47 Pearl street, aged 73 years and 11 months. He leaves three daughters, Mrs. Henry Schmidt, Mrs. John Meyer and Mrs. Clinton Wing of Washington. He was past master of the Germania Lodge, No. 72, and a member of the Lodge of Perfection. Union

KILLED BY STREET CAR

Union 2/4/1916

Albert Austin, 75 Years Old, Victim of Accident in Ames Street—Electric Lights Out.

Struck by an Allen and Jay street car in Ames street, at a point between Campbell and Maple streets, at 7 o'clock last night, as he was pushing a wheelbarrow ahead of him, Albert Austin, 75 years old, of 29 Lorenzo street, received a fractured skull and other injuries which resulted in his death at the General Hospital three hours later.

Coroner Thomas A. Killip, who was notified, ordered the body removed to the morgue pending an investigation. An inquest will be held at a date to be announced later. The police of the Fifth Precinct investigated the accident.

For several blocks north and south of the scene of the accident the street lights were out. Matthew Bachholtz, of 127 Gothic street, motorman of the street car, which was running slow, says he did not see the aged man until it was too late to avoid striking him. Walter Bullea, of 54 Oakland street, was the conductor.

WILLIAM O. MARSHALL

Post/Union 2/4/1916

Funeral of Chief Milk Inspector of City Held This Afternoon—Interment in Spencerport.

The funeral of William O. Marshall, chief milk inspector of the city since 1901, who died at his home, 238 Garson avenue, on Wednesday, was held this afternoon at 12 o'clock at the house.

Rev. J. T. Cameron, pastor of Spencer-Ripley Methodist Church, made a prayer, after which the body was taken to Spencerport for interment. The

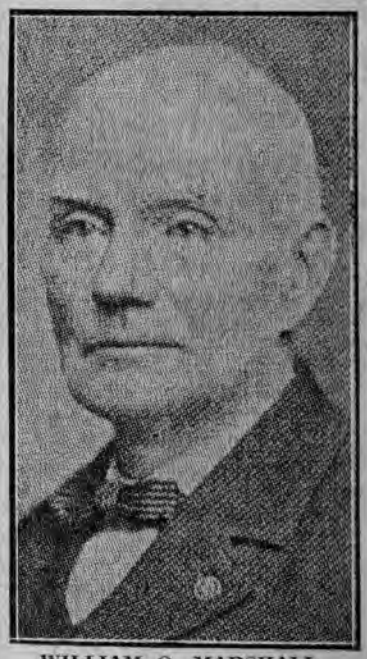

WILLIAM O. MARSHALL.

Spencerport Masonic lodge had charge of the services at the grave.

Mr. Marshall was made sanitary inspector in 1895, being transferred later to the health bureau to inspect milk. He was born in Ogden and came here twenty-five years ago. He had been a member of Rochester Lodge, F. and A. M., for more than fifty years. He leaves his wife, four daughters, Miss Ida B. Marshall, Mrs. N. W. Baldwin and Mrs. H. E. Patterson of Rochester, and Mrs. C. H. Gallup of Adams Basin, and a sister, Mrs. Alfred Arnold, of Sweden.

Central Library of Rochester and Monroe County
Historic Scrapbooks Collection

CHARLES B. HATFIELD

Union 2/5/1916

Simple Funeral Service for Civil War Veteran and Inventor of Note Held This Afternoon.

The funeral of Charles B. Hatfield, Civil war veteran and inventor, who died yesterday, aged 77 years, was held this afternoon at 176 Atkinson street. Rev. W. C. Compton, rector of the Church of the Ascension, officiated at the service, which was of a simple character. Interment was made in Riverside cemetery.

Mr. Hatfield was born in Mechanicsville in 1838. He was a son of John Hatfield, an inventor and the first man in the country to manufacture matches.

In the shoe trade, Mr. Hatfield gained considerable fame by his writing on topics concerning shoe patterns, and under the none de plume of "Hat." He entered the pattern business as an apprentice when a boy and in his early manhood left his trade to go to the Civil war. He served in a Massachusetts regiment, but saw little active service, being discharged because of disability. On returning from the front, he again entered the pattern business and formed a partnership with Charles Kirk of Rochesester, brother of the late Henry R. Kirk. The firm of Hatfield & Kirk was discontinued on the death of Mr. Kirk.

Mr. Hatfield manufactured paper boxes in Troy for a number of years and a little later went to Chicago, where he continued in that business. Fire ruined his business there and he went to Philadelphia, where he again embarged on a paper box enterprise.

At one time he visited the shoe factories in various parts of the country and lectured on topics concerning shoe patterns. He wrote several books on the subject, principal among which were "Radii" and "The Method of Grading Patterns."

In 1901, Mr. Hatfield was employed by the Shoe and Leather Reporter, of Boston, and later wrote for the Superintendent and Foreman and other trade papers.

Mr. Hatfield, a few years ago, manufactured motor trucks on a large scale in Elmira, being in business with his son, C. B. Hatfield, Jr., of Owego. A gas engine invented by him while in the automobile business is used throughout the United States and in European countries. Mr. Hatfield was not affiliated with any veteran association of Civil war survivors.

Mr. Hatfield is survived by his wife, two daughters, Mrs. H. M. Bowman of Columbus, Ohio, and E. S. Carnes, and a son, Charles Hatfield of Owego.

FUNERAL OF C. B. HATFIELD

Times 2/5/1916

Inventor Well Known in Shoe Trade Dead at Age of 77.

The funeral of Charles B. Hatfield, aged 77 years, who died yesterday morning, was held this afternoon from 176 Alexander Street. Interment was in Riverside Cemetery.

Mr. Hatfield was the inventor of 65 different devices used in the shoe

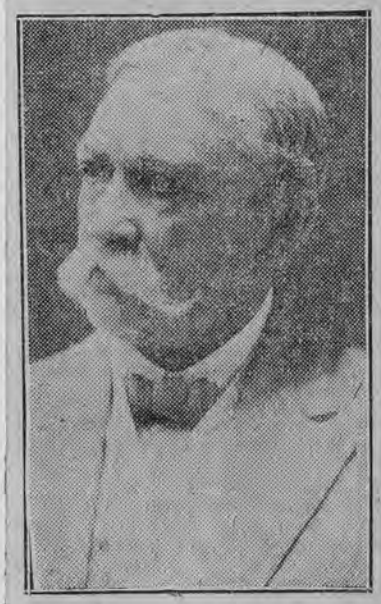

CHARLES B. HATFIELD.

manufacturing business today, as well as numerous other inventions on paper bags and toys. During the patent trials of George B. Selden he appeared as an expert witness.

Mr. Hatfield was born in Mechanicsville, the son of the inventor of most of the matches used in this country at the present time. He was for a time connected with the Shoe and Leather Reporter of Boston, as well as with the Superintendent and Foreman, writing under the non de plume of "Hat." He was at one time engaged in the manufacture of motor trucks in Elmira and Owego. His son, C. B. Hatfield, Jr., is now engaged in that business in Owego.

Mr. Hatfield is survived by his wife, two daughters, Mrs. H. M. Bowman, of Columbus, Ohio, and Mrs. E. S. Carnes, of this city, and his son, C. B. Hatfield, Jr., of Owego.

JAMES HARKNESS

Feb 7 1916

By Special Dispatch to The Herald.

Churchville, Feb. 6.—James Harkness, one of Riga's oldest and most highly respected citizens, died at the home of his sister-in-law, Mrs. Morgia Edwards, on West Buffalo Street in this village, at 3 o'clock yesterday afternoon, death being due to old age and a general breakdown. He was born February 17, 1840, in Riga, where he passed his entire life. His parents were early settlers in Orleans County. When the Volunteer Fire Department of this village was first formed, he was one of the most enthusiastic members, being chosen successively as chief for over 25 years.

Since his retirement from active life a few years ago his visits among the various business places of the village were daily looked forward to with a cheerful greeting until his failing health last autumn necessitated him remaining indoors. He was a great lover of bees, housing many swarms until a year ago, when he was compelled to sell his business in this village, owing to failing health. He was also a lover of fox hunts and chases, which he had participated in during early life and enjoyed to relate. He is survived by a sister-in-law, Mrs. Morgia Edwards, and one niece, Miss Jennie F. Edwards, both of this village, and one nephew, Eugene G. Edwards of Rochester. The funeral will be held from the house Monday afternoon at 3 o'clock, Rev. H. G. Vincent officiating, with burial in Churchill Cemetery.

BULLET WOUND CAUSES DEATH OF AUDITOR

Herald Feb 7 1916

Charles E. M. Hodge, auditor for the last 28 years for the Vacuum Oil Company, died in the Rochester General Hospital at 3 o'clock yesterday afternoon, the result of having sent a bullet through his brain in his home at 758 Harvard Street on Monday morning. Ill health and overwork are believed to have affected the man's mind.

The hospital surgeons had little hope of saving his life from the time Hodge was brought to the hospital. He had brief spells of consciousness, but had little to say regarding his rash act.

Hodge, who was 52 years old, recently went with his wife to visit his mother in York Mills, Ont. He returned alone last Sunday and went to his home, where he met Herbert Baker, employed by him. Baker occupied a cot in Hodge's room that night. He left the room for a few minutes in the morning and, in [illegible] absence, Hodge obtained a re[illegible] stood before a mirror and sh[illegible] elf in the head. The bullet ente[illegible] er the right ear and came out the opposite side of the skull.

Coroner Thomas A. Killip was notified and is investigating the case.

MRS. BURRILL DIES

Post— 2/5/1916

Mrs. Elizabeth Burrill.

Word has been received of the death last night at Newark, N. Y., of Mrs. Elizabeth A. Burrill, widow of Orrin A. Burrill, who formerly lived with her son, Orrin I. Burrill, at 518 Plymouth avenue south, this city.

Mrs. Burrill was one of the most widely known women of this city and April 26, 1915, celebrated the 84th anniversary of her birth with a general family reunion at her son's home.

She was born in England and came to this country at the age of 21 years, settling in Syracuse, where she was married. Her husband was in the Civil war and Mrs. Burrill entered Richmond, Va., with the Union forces the second day after it was evacuated. She visted Libby prison and there shook hands with Abraham Lincoln.

The funeral will be held from 65 East Union street, Newark, Sunday afternoon at 4 o'clock.

MONROE.

Herald Feb 6 1916

HONEOYE FALLS.

Mrs. Edith Mallory Succumbs After Illness Lasting Two Weeks.

Honeoye Falls, Feb. 5.—Mrs. Edith Mallory died Friday morning after an illness of two weeks with pneumonia at the home of her daughter, Mrs. George A. Dorman, on Monroe Street, aged 60 years.

She is survived by one daughter, Mrs. George A. Dorman of Honeoye Falls, and one son, Anthony Hall of Victor, and ten grandchildren.

Her remains left here last night for Martinsburg, Va., where the funeral and interment will take place.

The Women's Missionary Society will meet at the home of Mrs. William A. Babb Friday afternoon at 3 o'clock.

BIETRY—At the Homeopathic Hospital, Monday morning, February 14, 1916, Miss Mary A. Bietry, aged 77 years.

—Funeral will take place Wednesday morning at 8:30 o'clock from No. 112 Delevan street and 9 o'clock at Our Lady of Victory Church. Interment in Holy Sepulchre cemetery. 2/15/16

Post— Newark. 2/5/16

Word has been received here of the death of Rev. Dr. Richmond Fisk in his home in Ayer, Mass., three days ago. Dr. Fisk was minister of the Universalist church here from 1863 to 1865. He was born in Vermont more than eighty years ago, was graduated from Albany Law school, but later entered the ministry and was ordained in 1861.

D&C 2/7/1916

Mrs. Catharine McArthur.

Penn Yan, Feb. 6.—Mrs. Catharine McArthur, aged 84 years, died on Friday night in the home of her niece, Mrs. John A. Stone, in Milo. Her other nearest relatives are nephews, George and William Keefer, of Second Milo. The funeral will be held from her late home on Monday afternoon at 2 o'clock with burial in Second Milo. The Rev H. L. Bethel will officiate

Waterloo.

The funeral of Mrs. Samantha Edwards, aged 80 years, who died at her late home here on Thursday, was held this afternoon from the residence of C. A. Genung, Rev. George L. Pasche, pastor of the Methodist Episcopal church, officiating. Mrs. Edwards was the widow of the late Lieutenant Richard Edwards, of this place, and spent most of her life here. She was the daughter of the late Andrew Benedict.

Post— Dansville. 2/4/1916

The funeral of Mrs. Hester A. Schwitzer took place yesterday afternoon. Rev. C. W. Hakes held services in the undertaking rooms of Wilson & Altmeyer, where her body was taken after her death Tuesday evening at her home in the Stone Falls road. She was 72 years of age. She leaves one daughter, Mrs. Louis Holzborn of Buffalo, and one son, Olen Moore, of Dansville.

Mrs. Nancy S. Baldwin. 1916

HORNELL, N. Y., Feb. 7.—Mrs. Nancy S. Baldwin, 86 years old, widow of Charles Baldwin, who for years was one of the leading merchants of this city died at the home of her daughter, Mrs. Fred W. Bixby in Buffalo, where she had been visiting. The remains will be brought to Hornell Tuesday for burial. Union

—Reuben A. Howard, aged 74 years, died Tuesday in the Hahnemann Hospital. He leaves five sons, Edwin R. and Clayton J. Howard of Rochester, Frank M. and Herbert Howard of Albion and Isaac Howard of Hilton; two brothers, M. L. Howard of Batavia and George H. Howard of Albion, and one sister, Mrs. Frances Armour of Rochester. The remains were removed to the home of his son, 23 Marshall street. The funeral was held Thursday afternoon at 1:30 o'clock from the home of his son, Clayton Howard, 23 Marshall street. Interment was made in Brockport.

Union 2/5/1916

Post— Waterloo. 2/9/1916

Mrs. Mary Jane Chichester, aged 78 years, died yesterday at the home of her daughter, Mrs. Robert Adamson. Only the daughter mentioned survives her. The funeral will be held from the residence to-morrow afternoon at 1 o'clock, the Rev. Henry E. Hubbard, rector of St. Paul's church, officiating. Burial will be in Fort Hill cemetery, Auburn.

Central Library of Rochester and Monroe County
Historic Scrapbooks Collection

25

CHARLES BENJAMIN

Herald Feb 8 1916

Civil War Veteran Who Served in Co. H, 67th N. Y. Volunteers, Found Dead in His Home at Penn Yan.

Penn Yan, Feb. 7.—Charles Benjamin, aged 78 years, was found dead in bed at his home on Lake Street this morning about 8 o'clock. He was a veteran of the Civil War, having served in Company H, 67th New York Volunteers.

He is survived by his wife, and one daughter, Anna, both of this village. The funeral will be held from the family residence Wednesday afternoon, with interment in Lake View Cemetery.

Mrs. Mary Willett—

The death of Mrs. Mary Willett, aged 69 years, occurred at her home on Wagener Street yesterday afternoon at 3 o'clock.

She was the widow of Ebenezer Willett, whose death ocurred about ten years ago. She is survived by two sons, Charles E. of Milo and John of New York City, and one daughter, Mrs. Mary E. A. Brady of Jerusalem.

Yesterday morning at the services held in the Presbyterian Church 23 persons were admitted to membership in the church, 21 on profession of faith and two by letter.

The sacrament of baptism was administered to fourteen persons.

MONROE.

PITTSFORD.

Mrs. Hannah C. Geare Passes Away at Age of 83 Years.

Pittsford, Feb. 7.—The death Saturday morning of Mrs. Hannah C. Geare removed an almost lifetime resident of Pittsford. Her parents were Lanson and Polly Andrews of the town of Farmington, where she was born 83 years ago, being the youngest of ten children. None of the family are now living. She was the widow of Seymour Stone and of their three children two sons survive: E. Burt Stone of Dennison, Iowa, and Frank Stone of Nampa, Idaho. A daughter, Mrs. Annie Stone Shearer, died three years ago. Mrs. Geare was also the widow of Julian C. Geare, who died twelve years ago. They resided many years at the Geare homestead in Monroe Avenue and a part of the farm has developed into the suburban residential tract known as "Long Meadow."

Besides her children Mrs. Geare leaves five grandchildren and one great-grandchild, all of whom reside in the West, excepting Frank Shearer, an employe in the office of the Rochester, Syracuse & Eastern Railway Company, Pittsford. She had been identified with the interests of the Methodist Church and Pittsford Grange for many years. Although Mrs. Geare was in failing health for two or three years, pneumonia was the cause of her death, which occurred at her boarding place in Rochester, having given up her farm home in Pittsford owing to advancing years.

OREN—Entered into rest Sunday February 6th, 1916, Catherine Oren, widow of Charles Oren aged 75 years. She is survived by three sons, Charles William and Edward Oren; three daughters, Mrs. James Jordon, Mrs. Samuel Coventry, and Miss Josephine Oren; two brothers, John and Charles Zapf, and one sister, Mrs. Caroline Shaffer, and thirteen grandchildren.

—Funeral service will be held Thursday afternoon from her residence 36 Gailusha Street, at 2:30 o'clock. Interment at Mt. Hope Cemetery.

Times 2/7/1916

CHARLES H. HERENDEEN.

Member of One of the Early Quaker Families Dead in Shortsville.

Shoresville, Feb. 6.—The funeral of Charles Henry Herendeen, a member of one of the oldest families of this section, and one of the most widely known agriculturists of the town of Farmington, who died in his home in Shortsville Thursday night, was held at 2:30 o'clock from his late home on Saturday afternoon, conducted by the Rev. Donald H. MacKenzie, pastor of the Shortsville Presbyterian Church, and burial followed in South Farmington cemetery. The bearers were Carlos S. Osgood, of Manchester; Willis C. Ellis, Wendell K. Bushnell, George D. Drummond, Dr. D. A. Eiseline, all of Shortsville, and Levi A. Redfield, of Farmington. He had not been well for several months.

His great-grandfather and grandfather were Quakers, and came to the town of Farmington in 1790, buying the Herendeen farm, which has remained in the family continuously until this winter, from Phelps and Gorham. On this farm Charles H. Herendeen was born on June 13, 1840, a son of the late W. Wilkinson and Caroline Arnold Herendeen, and there he lived until April, 1915, when failing health forced him to give up active life and he moved into the village of Shortsville.

He was first married to Miss Julia Newton, daughter of Mr. and Mrs. Proctor Newton, of Shortsville, who died in April, 1897. On June 10, 1903, he married Miss Carrie Mersereau, daughter of Mr. and Mrs. George B. Mersereau, of Farmington.

He was well known in Masonic circles, was a past master of Canandaigua Lodge, F. and A. M., a member of Excelsior Chapter, R. A. M., of Canandaigua; a member of Zenobia Commandery, Palmyra; of Damascus Temple, Mystic Shrine, of Rochester; a member of Palmyra Council, and a member of Manchester Grange, Patrons of Husbandry.

He was prominent politically, having always been a staunch Democrat and an untiring worker for his party. In 1892 he was elected supervisor from the town of Farmington, a strong Republican town, and held that office for several terms. His father, W. Wilkinson Herendeen, was appointed major-general of militia by Secretary of State William H. Seward.

He leaves his wife and two young children, Donald and Doris, all of Shortsville.

MRS. ELIZABETH B. WINANS

D.&C. 2/7/1916

Oldest Resident of Oakfield Dead at Age of 90 Years.

Oakfield, Feb. 6.—Mrs. Elizabeth Brooks Winans died last night at 10 o'clock in the home of her daughter, Mrs. Harry E. Britton in South street, after a three weeks' illness. She was born in Hornby, Steuben county, May 11, 1826, and at the time of her death was the oldest resident of Oakfield.

Previous to her marriage to Elisha Winans, of Batavia, on February 18, 1846, she lived in Le Roy and Alabama. After her marriage to Mr. Winans, she lived in Weathersfield two years and then moved to Oakfield where Mr. Winans engaged in farming on what is now known as the E. N. Farnsworth farm in the Lewiston road. Mr. Winans died 25 years ago.

Mrs. Winans was a lifelong member of the Methodist Church and was for many years superintendent of the primary department of the Sunday-school. Besides her daughter, she leaves one son, Almeron Winans, of Battle Creek, Mich., and one brother, Charles Brooks, of Oakfield.

FIRE DEPARTMENT CHIEF 25 YEARS

D.&C. 2/7/1916

James Harkness Is Dead in Churchville.

Churchville, Feb. 6.—The death of James Harkness, one of the oldest citizens of this village, and a prominent member of the Churchville Volunteer Fire Department for over twenty-five years, occurred in the home of his sister-in-law, Mrs. Morgia Edwards, in West Buffalo street, this village, at 3 o'clock yesterday afternoon.

Mr. Harkness was born in Riga, February 17, 1840, and has spent his entire life here. His parents were early settlers in Orleans county. At the time of the organization of the Churchville Volunteer Fire Department he was elected chief, which position he held for over twenty-five years. Since his active retirement his custom has been to make friendly visits to the stores and business places about the village and these were always looked forward to. His favorite pastime during early boyhood days was to participate in fox hunts and chases the story of which he enjoyed repeating over and over again to his many later-day listeners. For a number of years he was engaged in the bee industry but owing to failing health a year ago he was forced to sell his many swarms and retire.

He leaves his sister-in-law, Mrs. Morgia Edwards, of Churchville; one niece, Miss Jennie F. Edwards, of Churchville, and one nephew, E. G. Edwards, of Rochester. The funeral will be held from the home at 3 o'clock to-morrow afternoon. Rev. H. G. Vincent, pastor of the Union Congregational Church of this village to officiate.

John Sprague. 1916

WARSAW, N. Y., Feb. 7.—The body of John Sprague was brought to Warsaw yesterday for burial in the family lot. He was 90 years old and for many years was one of Warsaw's business men, owning and operating a flouring mill. His death occurred Friday at the home of his daughter, Mrs. Meade Griffen in Hartford, Conn. Besides Mrs. Griffen he leaves another daughter, Mrs. S. A. Lewis of South McAllister, Okla., and a son, J. Ernest Sprague of Le Roy. Union

J. Gardner Clifford.

PERRY, N. Y., Feb. 7.—J. Gardner Clifford, a well known resident of this place, died on Saturday morning at his home in Leicester street, aged 70 years. He had been confined to the house with illness nearly all winter. Mr. Clifford was born in the town of Leicester and had spent all of his life in this vicinity. He was a harnessmaker by trade and had worked at the business in Perry about forty years. Besides his wife, he is survived by three children, Frank J. of Syracuse, Cora of Rochester and Mabel Clifford of Perry. The funeral will be held this afternoon, with burial in Hope cemetery.

Mrs. Thomas McCarthy. 1916

FAIRPORT, N. Y., Feb. 7.—Mrs. Mary McCarthy, wife of Thomas McCarthy of this village, died Saturday noon at the family home on Whiney road, aged 71 years. Besides the husband, deceased leaves one son, Thomas T. McCarthy of Rochester and two daughters, Misses Mary and Hannah McCarthy of this place. The funeral will be held from the Church of the Assumption, Tuesday morning at 10 o'clock. Interment at St. Mary's cemetery. Union

Miss Mary E. Waring—

The death of Miss Mary E. Waring, aged 83 years, occurred to-day at her home on the Ridge Road in the town of Gaines. She was born in Irondequoit, April 25, 1833, but had been a resident of Orleans County since 1869.

She is survived by two brothers, Henry Waring of Medina and David L. Waring of Childs, and two sisters, Mrs. Fannie Sanford of Gaines, Basin Road, and Miss Martha Waring of Childs.

Herald Feb 8 1916

HOLLEY.

Mrs. W. H. Bull Passes Away at Age of 86 Years.

Holley, Feb. 7.—The death of Mrs. W. H. Bull, a highly esteemed resident of this village, occurred yesterday afternoon at the home of Mrs. E. R. Jackson in this village, with whom she had resided for several years. Mrs. Bull was 86 years of age and was born in Western New York and married William Bull, who for a number of years was engaged in the milling business in this village. Mr. Bull's death occurred thirteen years ago.

After the death of Mrs. Bull's son, Norris, in 1907, she went to reside with a niece, Mrs. Cornish, at Richmond Hill, N. Y. About five years ago she returned and since that time had resided here. She leaves three nieces, Mrs. G. H. N. Cornish of Richmond Hill, Mrs. Nellie Dillard of San Angelo, Texas, and Mrs. Emma Amburn of Galveston, and two nephews, Dr. E. R. Forbes of San Angelo and W. N. Forbes of Houston, Texas. The funeral will be held to-morrow.

Levi Mower—

Levi Mower, aged 88 years, died last night at the home of his son, A. O. Mower, in Clarendon.

He leaves four sons, A. O. Mower of Clarendon, E. S. Mower of Albion, J. B. Mower of North Collins, A. L. Mower of Batavia, and one sister, Mrs. Alice Smith of Murray. The funeral will be held Wednesday.

MEDINA.

Funeral of Miss Fanny Munson Held from Her Brother's Home.

Medina, Feb. 7.—The funeral of Miss Fanny Munson was held from the residence of her brother, Dr. Edward Munson, at 4 o'clock this afternoon. Rev. Charles Sparks of the Episcopal Church officiated.

Miss Munson was born in Richfield, N. Y., but had made her home with her brother for many years. She is survived by two brothers, W. H. Munson of Washington, D. C., and Dr. Edward Munson of Medina.

From the residence of his daughter, Mrs. Charles Staring, Wednesday will be held the funeral of Jesse Pratt, who died Sunday evening after an illness of some time, having suffered a stroke of paralysis a number of years ago.

Mr. Pratt was a member of the G. A. R. and was prominent in the affairs of that organization. He was a member of the Methodist Church.

SCHAEFFER—Entered into rest, Wednesday, February 9, 1916, Caroline Schaeffer, widow of the late John J. Schaeffer, aged 71 years. She is survived by one son, Edward C. Engelhardt; two brothers, John G. and Charles Zapf.

—Funeral services will be held Saturday afternoon from her residence, No. 8 Gorham street, at 2:30 o'clock. Burial private.

Union 2/10/16

AVERY—In this city, Thursday, February 10, 1916, John J. Avery, aged 70 years. He leaves an only brother, Cortland Avery, of this city.

—Funeral services at Jeffreys's, No. 32 Chestnut street, Saturday afternoon, February 12th, at 2 o'clock.

Central Library of Rochester and Monroe County
Historic Scrapbooks Collection

DR. JOHN ARCHER SILVER

Professor of History in Hobart College Died in Geneva After Short Illness, Aged 52 Years.

GENEVA, N. Y., Feb. 7.—Dr. John Archer Silver, A. B., A. M., Ph. D., who had been professor of history at Hobart College for over twenty years, died Saturday at his home, 711 South Main street, aged 52 years. Altnough Dr. Silver had suffered from a cold and a grip condition, together with an ulcerated tooth for about a week, his death was a surprise and shock to the college community as well as his many friends throughout the city. His tooth developed an abcess and Friday night his physician lanced it. During the night he had a chill and it is believed that septic poison had spread through his system and that his death was caused by septic pneumonia.

Dr. Silver was born near Baltimore, Md. After his preparatory education he entered Princeton University, from which institution he received his bachelor of arts degree in 1886, and master of arts in 1888. For two years after graduating he was teacher in Jaffus College, Ceylon, but in 1888 he returned to this country and spent two years studying at the Episcopal Theological School at Cambridge, Mass. The next two years were spent by him abroad, studying at the Universities at Berlin, Heidelberg and Paris. Returning to this country he pursued a post-graduate course at Johns-Hopkins University in history and philosophy, and at the conclusion of three years' work or in 1895, he received a degree of doctor of philosophy from the university. Immediately upon the conclusion of his work at Johns-Hopkins, Dr. Silver was called to the professorship of history at Hobart College, this city, a position which he held up to the time of his death. As an instructor Dr. Silver was considered one of the ablest men on Hobart's faculty.

Dr. Silver was a member of the Phi Betta Kappa Graduate Society and Kappa Alpha Fraternity. He was a member of the American Historical Society. Dr. Silver is survived only by a son, McMurdo Silver, and one niece, Miss Anna Bayless of Baltimore.

Phillip Russell.

Know 1916

GENEVA, N. Y., Feb. 7.—Phillip Russell, died Saturday night at his home in North Exchange street after a lingering illness. Mr. Russell was for a number of years employed in the office of the Lehigh Valley freight department. He was a member of the local Swift Post, G. A. R. He is survived by his wife; two children, Charles Russell and Margaret Russell of this city, and one brother in Philadelphia. The funeral will be held Tuesday morning from the house at 8:30 o'clock and from St. Francis De Sales Church at 9 o'clock. Interment will be in St. Patrick's cemetery. The bearers will be members of the Swift Post. G. A. R.

Mrs. Laura A. Dimock.

BATAVIA, N. Y., Feb. 7.—Mrs. Laura A. Dimock died on Saturday at her home at Darien Center, after a several weeks' illness from the grip. She was born in Darien 63 years ago and all of her life had been spent there. Her husband, Charles O. Dimock, disappeared twelve years ago and never has been heard from since. She is survived by two brothers, Judson A. Gates of Indian Falls and Clark E. Gates, who resided with her. The funeral was held to-day from St. Paul's Episcopal Church at Darien Center.

Mrs. Harriet Taylor.

After an illness of several weeks' illness, Mrs. Harriet Taylor, widow of Melancton Taylor, died on Saturday at the home of her son, Frank H. Taylor, of 157 Ross street. She was born in Le Roy in 1831 and had been a resident of Batavia over thirty years. The funeral was held from F. H. Taylor's house yesterday afternoon and the remains were taken to Perry to-day for burial.

William Graney.

CALEDONIA, N. Y., Feb. 7.—At his home in this town on Friday, occurred the death of William Graney, aged 87 years. His death was due to old age. He leaves seven children, one daughter, Mary, living in Rochester, another daughter, Mrs. Kate Jopp died about a year ago, and six sons, Patrick and James of this town, Frank and John living in the west, Thomas of Perry and Dr. Charles Graney of Le Roy. The deceased was highly regarded in the community. He was a native of Ireland, coming to this country in early life. The funeral will be held this morning at St. Columba Church with interment in St. Columba cemetery.

DEATH OF CHARLES RISING

D.&C. 2/8/1916

Street in Rochester Named After Seneca County Man.

Willard, Feb. 7.—Charles Rising, one of the best known men in Seneca county, died at his home, on the Lake Shore road, Saturday noon, after several weeks' illness, at the age of 74. Mr. Rising was born in Mechlenberg. At the age of 12 years he moved with his parents to the Rising homestead in this village, where he had since resided, with the exception of a few years spent in Rochester and Ovid.

While in Rochester Mr. Rising dealt in real estate and at one time owned all of the houses in Rising place, which was named after him. For many years he was in the coal and lumber business in this village, retiring a few years ago. Mr. Rising was twice married.

Herald GENESEE. Feb 9 1916

LE ROY.

James Wright, Aged 82 Years, Dies After Brief Illness.

Le Roy, Feb. 8.—James Wright died Sunday night at his home, about four miles northwest of Le Roy. He had been ill for four weeks. Mr. Wright was born in the town of Byron December 17, 1833, and fifty years ago came to the farm where his death occurred.

Besides farming, he was a machinist and thresher, and for twelve years he operated the pump for the Lehigh Valley Railroad Company at the Morganville station. He leaves one daughter, Mrs. George W. White of Morganville; eight grandchildren and two great-grandchildren. The funeral will be held Wednesday, Rev. J. H. Foss of the Morganville Church officiating and the interment will be in the Morganville Cemetery.

D.&C. DIED. 2/8/1916

MURPHY—At his home in West Bloomfield, Sunday evening, February 6, 1916, Cornelius Murphy, aged 84 years. Deceased is survived by six children, Neil, Timothy, Catherine and Nellie, of West Bloomfield, Mrs. Martin Nugent, of Ionia, and Edward Murphy, of Detroit, Mich.; also five grandchildren.

Funeral Wednesday morning at 10 o'clock from St. Joseph's Church, West Bloomfield. Interment at Lima.

MRS THERESA WARD SPENCER

2/8/1916

Prominent Bergen Woman Dead. Life Member of W. C. T. U.

Bergen, Feb. 7.—Mrs. Theresa Ward Spencer, a native of this town, in which nearly her whole life was spent, died this morning at 3:20 o'clock in her home in this village, after an illness of six weeks, aged 80 years.

Mrs. Spencer was a daughter of Abner and Huldah Sykes Ward, and she was born on February 13, 1836. She began teaching school in 1852 and taught until 1856, having previously attended the district schools in town and Ingham University in Le Roy. On October 28, 1856, she was married to Seymour E. Spencer, of Bergen, who died on March 13, 1902.

While visiting in Monmouth, Ill., she was converted on March 21, 1853; was baptized on April 2, 1853, and united with the Baptist Church, from which she took a letter and became one of the constituent members of the Baptist Church in Bergen, which was organized in June, 1885, when the church ceased to hold meetings. Afterwards she united with the Presbyterian Church of this village, whose Ladies' Missionary Society made her a life member of the Woman's Board of Home Missions of the Presbyterian Church in 1912. The Bergen W. C. T. U., of which she was recording secretary sixteen years, made her a life member of the state and the county W. C. T. U.

Mrs. Spencer, in 1893, when the Bergen High School was chartered by the regents, was elected a memoer of the Board of Education for two years. She leaves one sister, Mrs. Susan M. Gifford.

The funeral will be held from the home on Wednesday at 2 o'clock and the burial will take place in Mount Rest cemetery.

OVID.

John Jewell Dies at Age of 86 Years at His Home.

Ovid, Feb. 8.—John Jewell died at his home two miles east of this village Sunday morning. Mr. Jewell had lived in this locality nearly his whole life.

He was 86 years of age and had been in failing health for nearly a year. A daughter, Ada Jewell of Ovid Center, and a son, Lewis Jewell, survive him.

CHARLES H. KETCHUM

Well Known Resident of Penn Yan Dies at Age of 78 Years in Hospital at Canandaigua.

Feb 9 1916

By Special Dispatch to The Herald.

Penn Yan, Feb. 8.—Charles H. Ketchum, aged 78 years, a well known resident of this village, died at a Canandaigua hospital this morning about 7.30 o'clock. He is survived by one daughter, Laura E.; one son, Oliver E., and two sisters, Catherine and Anna, all of Penn Yan.

The funeral services will be held from the residence of his daughter, Laura E. Ketchum, on Clinton Street Thursday, with interment in Lake View Cemetery.

D.&C. Henry D. Cleveland 2/12/16

Perry, Feb. 11.—Henry D. Cleveland, aged 71 years, died yesterday in his home in St. Louis, Mo., where he had been living for the past eighteen years. Mr. Cleveland was the son of Henry and Charlotte Cleveland and was born in this village and lived here until his removal to St. Louis. His family were pioneer residents of Perry. He leaves only a sister, Mary Agnes Cleveland, of New Haven, Conn. The remains will be brought here and Rev. C. H. Dibble, of the Presbyterian Church, will conduct the funeral on Sunday afternoon.

Mrs. Martha A. Thompson.

WEBSTER, N. Y., Feb. 8.—Mrs. Martha Ann Thompson, aged 63 years, died at her home in Penfield Monday afternoon. She is survived by her husband, Edwin, three daughters, Mrs. Laura Kirby of East Walworth, Miss Lottie Newman of Penfield and Mrs. Eva Schrader of Penfield; five sons, Frank Nawman of Macedon, James Newman of Macedon, Adelbert Newman of Fairport, Clarence Newman of Penfield and Edward Newman of Williamson. She was united in mariage to Mr. Thompson six years ago at East Penfield, and have made their home in Penfield village since. The funeral will be held at 1:30 p. m. from the house and 2 p. m. from the Advent Church, Wednesday. Burial will take place at Oakwood Cemetery.

Mrs. Joseph B. Forncrook.

BATAVIA, N. Y., Feb. 8.—Mrs. Jane Mansfield Forncrook, wife of Joseph B. Forncrook, died yesterday at her home, No. 5 Trumbull place, after a two weeks' illness with paralysis. She was born in Mendon, in 1830, a daughter of Mr. and Mrs. Calvin Mansfield, pioneers of that town. She was married to Mr. Forncrook on January 31, 1855. Besides her husband she is survived by a daughter, Miss Helen Forncrook of Batavia. The funeral will be held from the family home at 2 o'clock on Wednesday afternoon, the Rev. Donald B. MacQueen officiating and the burial will be at Fowlerville.

Mrs. Emma C. Sutherland.

BATAVIA, N. Y., Feb. 8.—Mrs. Emma Carter Sutherland, widow of James H. Sutherland died on Sunday night at her Darien home after a week's illness with pneumonia. She was 81 years of age and was born in Darien, where all of her life had been spent. She is survived only by a daughter, Mrs. May Granger, and a granddaughter, Miss Lillian Granger, both of Darien. The funeral was held from the family home this afternoon, the Rev. J. T. Cameron of Rochester officiating and the burial was in the Darien Cemetery.

Old Rochester Friend of Slaves Dies in the West

Herald Feb 9 1916

Alba Honeywell, who nominated James G. Birney, the abolitionist candidate for President in 1844, died in Danville, Ill., on Friday night, aged 95 years. He was born in New York City and practiced law for some time in Rochester. He represented Rochester at the Buffalo convention at which Birney was nominated.

Mr. Honeywell was engaged in temperance and anti-slavery work in 1847 and was associated with Wendell Phillips, William Lloyd Garrison and others. Later he was an editor of the Standard, the organ of the Anti-Slavery Society. He and his father went to Iroquois County, Ill., in 1853 and began farming land they had entered from the government the year previously. Mr. Honeywell engaged in newspaper work in Chicago and lived for several years in Logansport, Ind. He returned to Hoopeston in 1862. Mr. Honeywell was Mayor of Hoopeston two terms. He was one of the largest land holders in the eastern part of the state. His wife died several years ago.

Central Library of Rochester and Monroe County
Historic Scrapbooks Collection

27

MISS MARY E. WARING DIES

D.&C. 2/8/1916

Gaines Resident Nearly Fifty Years. 82 Years of Age.

Albion, Feb. 7.—Miss Mary E. Waring, aged 82 years, for nearly a half century a prominent resident of the town of Gaines, died last night at her farm in Childs village. She was born in Irondequoit, and with other members of her family, moved to Childs in 1869. She leaves two brothers, Henry Waring, of Medina, and David L. Waring, of Childs; and three sisters, Miss Martha A. Waring, of Childs, Mrs. Lucius Sanford, of Gaines, and Mrs. Sarah Hutchinson, of Lancaster, Virginia.

The funeral will take place from the home in Ridge road, in Childs, on Friday afternoon at 2 o'clock, Rev. C. H. Burroughs, pastor of the Congregational Church, at Gaines village, will officiate. Burial will be made in Mount Albion cemetery.

Union Jesse Pratt. 1916

MEDINA, N. Y., Feb. 8.—From the residence of his daughter, Mrs. Charles Staring, to-morrow afternoon at 2 o'clock will be held the funeral of Jesse Pratt, a well known resident of this place who died Sunday evening after an illness of some time, having suffered a stroke of paralysis a number of years ago, but his death was unexpected. Mr. Pratt was a member of the G. A. R. and was prominent in the affairs of that organization. He was a member of the Methodist Church. Rev. W. A. Harris of the Episcopal Church will officiate.

Mrs. Margaret Leary.

BROCKPORT, N. Y., Feb. 8.—Mrs. Margaret Leary, died at her home in High street, Sunday, after a long illness. She was 75 years of age, and leaves five sons, John of Brockport, George of Rochester, Frank of Alaska, Tom and Samuel of Charlotte, and four daughters, Anna, Margaret, Mary and Catherine, of Brockport. The funeral will be held from the Church of the Nativity Wednesday morning at 10 o'clock.

Union Mrs. Clara A. Bartlett. 1916

HORNELL, N. Y., Feb. 8.—The funeral of the late Mrs. Clara A. Bartlett, 77 years old, who died Sunday in Castile, but who was a resident of the village of Canisteo, will be held Wednesday. Mrs. Bartlett was born and brought up in this section and had made her home in Canisteo for the past fifty years. She is survived by one son, Fred Bartlett of Denver, Col., and one daughter, Mrs. Frank Allen, and one granddaughter, Mrs. Albert Loom of this city, and one grandson, O. O. Laine of Canisteo.

Isaac Lewis.

HORNELL, N. Y., Feb. 8.—The funeral of the late Isaac Lewis, 73 years old, who died in the rooming house of William Acker, will be held at his home in Belmont Wednesday. Mr. Lewis came here last November. Saturday he suffered a shock of apoplexy and died 24 hours later. He is survived by his widow, who lives in Belmont, and two brothers, Potter Lewis of this city and Laman Lewis of Belmont.

GUENTNER—At his home, No. 303 Ames street, Friday evening, February 11, 1916, Joseph Guentner, aged 74 years. He leaves his wife, Margaret Guentner; three sons, Frank, George and Anthony; one sister, Mrs. Mary Blaha; one brother, George Guentner, of Dakota; seventeen grandchildren and one great-grandchild. —Funeral Monday morning at 8:30 o'clock from the home, No. 303 Ames street and 9 o'clock at Holy Family Church. Interment at Holy Sepulchre cemetery. D.&C. 2/13/1916

Herald ORLEANS. Feb 10 1916

Medina, Feb. 9.—Wallace L'Hommedieu died suddenly last evening of acute gastritis in his home, southeast of Medina. He was born in Shelby September 8, 1833, the son of Henry L'Hommedieu. He resided in that town all his life and had been a farmer and fruit grower from early manhood. He was ed cated in the common schools and at the Genesee Wesleyan Seminary in Lima.

He became prominent in public life and held several offices, being Assessor of Shelby from 1869 to 1896. He was elected Supervisor of the town in the years '87, '88 and '89 and served as a member of Assembly from this county in 1890-91. Mr. L'Hommedieu was married in 1862 to Miss Frances Berry of Holley, who died in 1890. In 1900 he married Miss Addie Field of Chicago. He leaves his wife; two sons, former Senator Irving L'Hommedieu of Medina and A. Warre L'Hommedieu of Washington, D. C., and two daughters, Mrs. Harvey Jump of Sayre, Pa., and Miss Jessie L'Hommedieu of Medina.

LIVINGSTON.

MT. MORRIS.

John Brigham, Aged 80 Years, Dies at Home of His Daughter.

Mt. Morris, Feb. 9.—John Brigham died at the home of Mr. and Mrs. J. W. Easton in Main Street yesterday afternoon. The funeral will be held Thursday. Rev. H. Reid Miller, pastor of the First Baptist Church of this village, will officiate, and the body will be taken to Hornell, where interment will be made.

Mr. Brigham was born at Upper Lisle, N. Y., 80 years ago last October. Together with his wife he came to Mt. Morris three years ago. The death of Mrs. Brigham occurred two months ago, and since her demise Mr. Brigham had rapidly failed in health. He is survived by two daughters, Mrs. J. W. Easton of this village and Mrs. Lillian Reynolds of Schenectady.

Herald NEWARK. Feb 10 1916

William Clark, Aged 82 Years, Dies at Home of His Son.

Newark, Feb. 9.—William Clark, aged 82, died yesterday at the home of his son, Abram Clark, two miles south of this village. Death resulted after a week's illness of pneumonia. Mr. Clark had been a resident of this village for sixty years.

He leaves two sons, Abram of Newark, and William of Lansing, Mich. The funeral will be held Friday from St. Mark's Episcopal Church, Rev. Mr. Feary officiating. Interment will be made at East Newark.

Mrs. Martha Culver, aged 81 years, widow of the late Myron Culver, died yesterday afternoon at her home in East Miller Street.

2/10/16 Canandaigua

Mrs. J. D. Odell—

Mrs. J. D. Odell, aged 81 years, well known in this section and in Rochester, died at the home of her daughter, Mrs. Valentine Ketchum at Stamford, Conn., Monday night.

She leaves one daughter and five grandchildren, among whom are Burton and Pauline Odell of this city. Interment will be made in Rochester Friday.

D.&C. Mrs. Sarah Harwick. 2/12/16

Holley, Feb. 11.—Mrs. Sarah Harwick, aged 90 years, died about 12 o'clock last night in her home south of this village. She was born in Bloomingburg, Sullivan county, N. Y., and had lived nearly all of her life in Barre and Clarendon. In 1843 she was married to Jeremiah Harwick. The funeral will be held Sunday afternoon at 2 o'clock from her late home, Rev. T. T. Hays officiating. Burial will be in Hillside. She leaves one son, Andrew Harwick, of New York, and four grandchildren.

Herald GROVELAND. Feb 10 1916

Mrs. Frank Barber Dies at Home after Brief Illness.

Groveland, Feb. 9.—Mrs. Frank Barber, aged 60 years, died Tuesday after an illness of a few days.

She is survived by Elmer Barber, Miss Clara Barber and Mrs. Ralph Williams, her children, besides her husband; also by a sister, Mrs. Azel Bradley. Mrs. Barber was a lifelong resident of Groveland.

AVON.

Funeral of Mrs. Jane S. Lee Held from Residence of Her Son.

Avon, Feb. 9.—The funeral of Mrs. Jane Shay Lee was held from the home of her son, Cyrus A. Lee, at 2 o'clock this afternoon. Mrs. Lee's death occurred in Detroit, where she went from Pueblo, Colo., two weeks ago, hoping to come on a little later to Avon to make her home here. She was born in Benton, Yates County, N. Y., January 4, 1827, and married Rodney M. Lee in January, 1857.

She is survived by three children, Cyrus A. of Avon, Mrs. Theodore S. Rich of Detroit, Mich., and Rodney Lee of Naples. The remains were brought to this village Tuesday. Burial was made in East Avon Cemetery. Rev. C. N. Frost of Central Presbyterian Church officiated.

—Frederick C. Ott, aged 71 years, died suddenly yesterday morning at his home, 62 Oakman street. He leaves eight children, Fred N., Albert, William and Charles Ott, Mrs. Martin Heinzler, the Misses Elizabeth and Freda Ott and Mrs. George Burroughs of Clarion, Pa.; one sister, Mrs. Margareta Emerich, and twelve grandchildren. He was a member of Wallroth Lodge, D. O. H., and the German-American Alliance. The funeral will be held from his home, 62 Oakman street, to-morrow afternoon at 2 o'clock. Union 2/9/1916

—Mrs. Melina Swain, widow of David T. Swain of Nunda, died yesterday afternoon at the home of her son, Chas. F. Swain, 443 Hayward avenue, aged 92 years. She leaves one brother, Harrison Smith of Detroit; a sister, Mrs. Lucy Sharpe of Lima; one son, Charles F. Swain of Rochester; four grandchildren, James D. Swain of Warsaw and Fred D. and H. J. Gordon and Mrs. W. M. Wagor of Nunda; three great-grandchildren and three great-great-grandchildren. The funeral will be held from the home of her son, 443 Hayward avenue tomorrow afternoon at 2:30 o'clock. Burial will be made in Nunda Friday morning.

D.&C. 2/10/1916 Mrs. William Stoddard.

Canandaigua, Feb. 9.—Word has been received here of the death of Mrs. Mary Bull Stoddard, widow of William Stoddard, in Boulder, Col., on January 30th. She was 85 years of age. Mrs. Stoddard spent the early part of her life in Canandaigua. She was the daughter of Joseph and Mary Sterling Bull and her only relatives left near here are Mrs. F. W. Lattimer, Miss Jean R. Pratt, Miss Elisabeth H. Pratt and Miss Anna C. Pratt. She also leaves a son, William B. Stoddard, of Boulder, Col.; and a sister, Mrs. Eliza Bull Boston, of California.

JOYES—Entered into rest, at Gordon Hospital, Wednesday, February 9, 1916, Benjamin Joyes, aged 73 years. He leaves to mourn his loss, two daughters, Mrs. Arthur Ide, of this city and Mrs. J. A. Richard, of Crediton, East Ontario, Can.; one son, Frederick B. Joyes; two sisters, Mrs. Mary Cooney and Mrs. Belle Smalley; one brother, Frederick Joyes, all of this city.

—The remains were removed to the residence of his daughter, Mrs. Arthur Ide, No. 7a Laura street, from where the funeral will take place, Friday, February 11, 1916, at 2:30 o'clock. Burial at Riverside cemetery. D.&C. 2/10/1916

D.&C. 2/10/16 MRS. MARY M. McCAULEY.

Le Roy Woman Found Unconscious in Her Chair, Soon Dies.

Le Roy, Feb. 9.—Mrs. Mary Murray McCauley, widow of James McCauley, died suddenly this morning of apoplexy in her home in North street. She had been feeling better than usual the past month, but last night when her daughter, Miss Laura McCauley, who resided with her, returned home, she found her mother unconscious in a chair and she never regained consciousness.

Mrs. McCauley was born in Ireland 72 years ago and had been a resident of this village of fifty years. She was a member of St. Peter's Church, and of the Sacred Heart League. Besides her daughter, Miss Laura McCauley, she leaves another daughter, Mrs. Anastasia L. Cavill, of Jessup, Pa.; one son, Frank J. McCauley, of California; a sister, Mrs. L. K. Wilson, of Rochester, and one brother, James Murray, of Le Roy.

Union Mrs. Mary J. Inscho. 1916

PENN YAN, N. Y., Feb. 10.—Mrs Mary Jane Inscho of Himrods died yesterday while visiting at the home of Mrs. Herbert Yatesley in Branchport, aged 72 years. The funeral will be held from the Baptist Church in Himrods at 2:30 Friday afternoon. Mrs. Inscho was born in Himrods and had always lived there. She leaves one son, Orville of Himrods, and a daughter, Mrs. Anna Weale of New York city; four brothers, T. W. Campbell of Branchport, Frank of Jerusalem, Hiram Campbell of Prattsburgh and George of Coffeeville, Kansas.

Mrs. Charity Sams.

PENN YAN, N. Y., Feb. 10.—The death of Mrs. Charity Sams occurred at her home in Dresden yesterday at the age of 80 years, the cause being grippe. She leaves two sons, Charles of Dresden and William of Torrey, and one sister, Miss Jane Johnson of Dresden.

A PIONEER BUSINESS MAN OF BROCKPORT

Maro A. Richards Dead. Funeral on Saturday.

D.&C. 2/11/1916

Brockport, Feb. 10.—Maro A. Richards, one of Brockport's pioneer business men, died in his home in State street, after an illness of about a week. Mr. Richards was born in Clarkson, December 6, 1854, the son of G. Richards and Lucy Field. On June 14, 1876, he married Mary E. Baldwin, of Riga, who died about two years ago. Mr. Richards leaves two sons, Fred B., and Harold A., and one grandson, Loren.

Mr. Richards commenced business in town with his father in 1866, conducting a flour and feed business. When, in 1877 they were burned out, they purchaser the land and constructed the Richards block in Market street.

The funeral will be held Saturday afternoon at 2:30 o'clock from the home, Rev. E. P. Burgill, of St. Luke's Church, officiating. The business houses of the village will be closed as a mark of respect, from 2:30 to 3 o'clock.

D.&C. Mrs. Harriet A. Cole. 2/11/16

Penn Yan, Feb. 10.—Mrs. Harriet A. Cole, aged 73 years, died at noon to-day in the home of her daughter, Mrs. John Vail, in Sheppard street. About January 1st she became ill and came from her home near Yatesville to be cared for by her daughter. She leaves also three sons, Walter and Ralph M., of Penn Yan, and Leon, who lived with her. The funeral will be held fro mher daughter's home on Saturday afternoon.

Central Library of Rochester and Monroe County
Historic Scrapbooks Collection

FRANK MORAN

Union 2/10/1916

Well Known Member of Rochester Police Department Dies Suddenly.

Patrolman Frank Moran, of the University avenue station, died suddenly last night at his room in the Clinton Hotel in South avenue, aged 40 years. He had been in poor health for some time and was seized with an attack of heart failure after supper last night and died a few minutes afterwards.

He was appointed a member of the Rochester police department on June 17, 1905, and practically all of the time since then he had been attached

FRANK MORAN.
Member of Police Department Who Died Last Night.

to the Third precinct. About five years ago he accidentally took some bichloride of mercury tablets, thinking they were headache tablets.

He had a narrow escape from death from the poison at that time, and it was said that he never fully recovered his health. During the past three years his physical condition was so poor that he was on police duty only a portion of the time. His name was taken from the payroll on January 1st of this year, although he remained a member of the department in good standing.

Patrolman Moran leaves one sister, Miss Catherine Moran, and a brother, William Moran. The remains have been taken to the family home at East Henrietta, and the funeral will be held Saturday morning from the house at 9 o'clock and from the Church of the Good Shepherd in that place at 9:30 o'clock. Burial will be in Holy Sepulchre cemetery.

STORK—In this city, at the residence of her daughter, Mrs. Joseph H. Weis, No. 1,345 Lake avenue, Wednesday morning, February 9, 1916, Mrs. Catherine Stork, widow of Michael Stork, aged 83 years. She is survived by two daughters, Mrs. Joseph H. Weis, of this city, and Mrs. F. E. Craigie, of Catskill, N. Y.; eleven grandchildren and two great-grandchildren.

—Funeral private, Saturday morning, February 12th, at 9 o'clock from the residence and at 9:15 o'clock at Sacred Heart Church. Interment will take place in the family lot at Holy Sepulchre cemetery.

D&C 2/11/16

Herald LIVINGSTON.
Feb 12 LIVONIA.

Mrs. Laura Meacham, Aged 76 Years, Dies at Her Daughter's Home.

Livonia, Feb. 11.—Mrs. Laura Meacham, widow of Clarke Meacham, died suddenly Thursday at the home of her daughter, Mrs. George Fuller at South Livonia. Although Mrs. Meacham had been ailing all winter, her death was a surprise to her family and friends.

Mrs. Meacham was born 76 years ago. She leaves seven children, Mrs. Charles Buck, Charles Meacham and Mrs. Julian Gibbs of Livonia, Mrs. George Fuller and Mrs. Charles Pickell of South Lima, Edward Meacham of Rochester and Lewis J. Meacham of Syracuse; one brother, Henry Phelps of Lakeville. Funeral services will be held at the home of Mrs. Fuller Saturday.

WOLCOTT C. TORRENCE 1916

Hornell, Feb. 11.—Wolcott C. Torrence, 74 years old, practically a lifelong resident of this city, died early yesterday in the home of his son, John A. Torrence, 52 East Van Scoter Street. He leaves two sons, John A. Torrence, of this city, and Burr W. Torrence, of Bluff Point, N. Y.

Times

MRS. HARRIET A. COLE

Penn Yan, Feb. 11.—Mrs. Harriet A. Cole, aged 73 years, died at noon yesterday in the home of her daughter, Mrs. John Vail, in Sheppard Street. About January 1 she became ill and came from her home near Yatesville to be cared for by her daughter. She leaves also three sons, Walter and Ralph M., of Penn Yan, and Leon, who lived with her. The funeral will be held from her daughter's home on Saturday afternoon.

John B. Martin. 1916

SENECA FALLS, N. Y., Feb. 11.—John B. Martin, a well known farmer, of Tyre, died at his home in that place yesterday from infirmities incident to old age. Mr. Martin was 76 years of age, and had been in declining health. He was one of the most prominent agricultural men of Seneca county. The funeral service will be held from his late residence Saturday afternoon at 1 o'clock. The remains will be taken to Cayuga for burial. Union

---

Herald WEBSTER.
Feb 12—1916

Calvin K. Cobb Dies at Advanced Age of 85 Years.

Webster, Feb. 11.—Calvin K. Cobb, aged 85 years, died yesterday in the home of his niece, Mrs. Charles Cobb. He was born on what was known as the Cobb homestead, recently purchased by Henry Hosenfeld, and lived there 84 years. The past year he has resided on the Ridge Road.

He was married November 15, 1859, to Sarah Richardson, who died July 7, 1894. He leaves one sister, Mrs. Elizabeth Thompson; two nieces, Mrs. Charles Cobb and Mrs. Jay Knight, and three nephews, Dudley M. Thompson, Reuben C. Thompson and J. E. Thompson, all of Webster. The funeral will be held Saturday. Burial will take place in Webster Rural Cemetery.

In charge of Mrs. Jessie Robinson and Mrs. Frank Schleif.

VAN DUSEN—In this city, at the home, 108 Alexander Street, on Thursday, February 10, 1916, Cordelia A., widow of Robert Van Dusen, aged 89 years. She leaves one daughter, Mrs. M. V. DeMott.

—Funeral from the house on Saturday afternoon at 1:30 o'clock. Times

2/11/1916

GEORGE ROOKER

Herald Feb 10 1916

Civil War Veteran and Highly Respected Lyons Merchant Dies after Operation in Hospital.

Lyons, Feb. 9.—In the death of George Rooker, which occurred at the Hahnemann Hospital in Rochester this morning, Lyons loses a good citizen and another of its veteran soldiers, whose ranks are rapidly thinning. Mr. Rooker was taken to the Rochester hospital ten days ago suffering from diabetic gangrene. It was found necessary to amputate his right leg above the knee, which operation was performed last week Tuesday. The patient rallied, but owing to his advanced age it was thought that he could not recover.

George Rooker was a son of the late John Rooker and was born on Jackson Street in this village February 4, 1845.

GEORGE ROOKER.

In June, 1868, he married Miss Magdalena Fisher, also of this village, who died in 1879. Mr. Rooker enlisted in this village in Company B, 27th New York Infantry, and at the time gave his age as 19 when he was only 17, so great was his desire to go to the front. He served as corporal of his regiment and re-enlisted in the 9th New York Heavy Artillery in which company he also served as corporal. He served with distinction throughout the war and participated in 32 engagements.

In 1882 he established in Maple Street a grocery business which he conducted up to within two weeks of his death and during his 34 years of business life he held the confidence and respect of his customers and of the public at large by reason of his thorough honesty and courteous bearing. Personally he was a quiet, home loving man, generous to an extreme, thoughtful of others, a willing worker and a gentleman of the highest order.

In his death the family loses a devoted and indulgent father; his business associates a merchant of sterling character and strict integrity, and the community a public spirited and respected citizen.

He is survived by one son, John F. Rooker, and two daughters, Miss Mary Rooker and Miss Elizabeth Rooker, all of this village. The body was brought to his home in this village this afternoon. The funeral will be in charge of Adams Post, G. A. R., of which Mr. Rooker was a member.

EDWARD J. ERNST

Union 2/11/1916

Death of Director of Firm of Louis Ernst & Sons—Active in Catholic Society Affairs.

Edward J. Ernst, a director of the hardware firm of Louis Ernst & Sons died late yesterday afternoon at the family residence, 1317 Genesee street. Mr. Ernst had been in failing health for several months, but it was only Sunday that his condition took a decided turn for the worse.

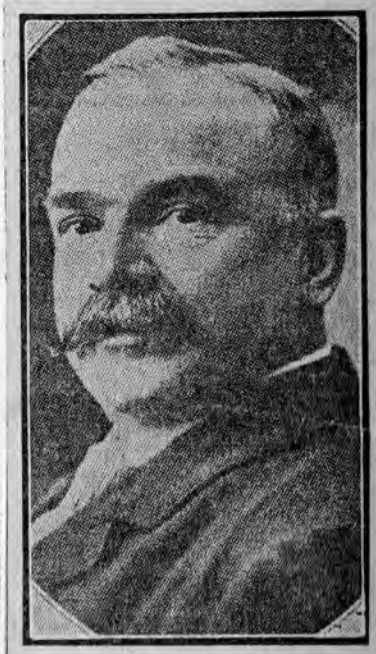

EDWARD J. ERNST.

Mr. Ernst was born in this city 64 years ago, the son of the late Colonel Louis Ernst and Barbara Ernst. He attended St. Joseph's and No. 14 Schools. In 1881 he married Miss Caroline Zeislein who died in 1884. In 1909 he married Mrs. Sophia Arth, who survives him.

Mr. Ernst in former years was very active in Catholic society affairs. He was a charter member and at one time grand knight of the local council, Knights of Columbus. In the C. M. B. A. he held the office of chancellor of Branch 81, and was also an officer in the state organization.

Besides his wife, Mr. Ernst is survived by two children, Mrs. Arthur Wake and Louis E. Ernst; by one brother, Louis J. Ernst; by four sisters, Misses Cora M., Louisa J., Helen E., and Mary D. Ernst, and by two grandchildren.

The funeral will be held Monday morning from St. Joseph's Church.

year he had resided on the Ridge road. He was married, November 15, 1859, to Sarah Richardson, who died July 7, 1894. He is survived by one sister, Mrs. Elizabeth Thompson; two nieces, Mrs. Charles Cobb and Mrs. Jay Knight and three nephews, Dudley M. Thompson, Reuben C. Thompson, and J. E. Thompson, all of this village. The funeral will be held Saturday afternoon at 2:30 from his late home. Burial will take place at Webster Rural cemetery.

Central Library of Rochester and Monroe County
Historic Scrapbooks Collection

29

ALOYSIUS L. SCHEID

Times 2/10/16

Former Rochester Man Passes Away in Seattle.

Aloysius Leo Scheid, son of Mrs. Katherine and the late Ignatius Scheid, of 10 Buchan Park, professor of modern languages in the University of Seattle and head of the athletics department of that university, died in Seattle last Saturday after an illness of several weeks.

Mr. Scheid attended St. Michael's parochial school, graduating from

ALOYSIUS L. SCHEID.

there June, 1900. After a preparatory course he entered Holy Cross College, Worcester, Mass. There he won honors in the class room and athletic field and was graduated in June, 1910.

After leaving Holy Cross, Mr. Scheid accepted a position as teacher in languages and athletic instructor at St. Ignatius College, Chicago, where he remained a year and then went to Sacred Heart College, Denver, Col., to take up similar work. In September, 1913, Mr. Scheid accepted a position in the University of Seattle as professor of modern languages and head of the athletic department.

Mr. Scheid was a popular member of the Seattle Council, Knights of Columbus, and an unusual courtesy has been extended by the Seattle Council in sending a delegate to accompany the remains to Rochester.

He is survived by his mother, Mrs. Catherine Scheid; four brothers, Rev. Ferdinand Scheid of Cohocton, Eugene and Joseph of Rochester, and Edward of South Byron; four sisters, Mary, Josephine, Clemantine and Catherine.

Henry Rood.

Union 1916

PENN YAN, N. Y., Feb. 15.—Henry Rood, one of the best known Benton farmers died at his home in that town late yesterday afternoon, aged 79 years. He leaves besides his wife, one son, A. T. Rood of Benton.

JOHN T. TROWBRIDGE, AUTHOR OF BOYS' STORIES, DIES AT ARLINGTON, MASS.

Was Born in Log Cabin at Ogden, N. Y., and Got His Education in District School and at Lockport.

Herald ~~Feb 14~~ 1916

Arlington, Mass., Feb. 13.—John Townsend Trowbridge, author of stories for boys, novelist and poet, died in his home here last night of bronchitis. He was 88 years old.

Until a month ago Mr. Trowbridge was in good health and seemingly as alert, physically and mentally, as ever. Then he contracted a severe cold, but until yesterday his condition was not regarded as serious.

He attributed his illness to the fact that, contrary to their custom, Mrs. Trowbridge and he did not go south this winter. They remained until late in the fall at their summer home, Spouting Rock, near Kennebunkport, Me. Mr. Trowbridge spent much of his time this winter in his library overlooking Spy Pond, the natural beauties of which led him to make his home nearby.

At the bedside of Mr. Trowbridge were his wife and three children, Mrs. Grace T. Yeames, wife of Professor Herbert Yeames of Hobart College, Geneva, N. Y.; Mrs. C. H. von Bauer of Long Island and Arthur T. Trowbridge of this town.

Born in Monroe County in Log Cabin.

Mr. Trowbridge was one of the last survivors of the famous group of authors who in the third quarter of the nineteenth century attracted the literary attention of the world to Boston and its environs. Springing from New England stock, he was born in a log cabin in the hamlet of Ogden, Monroe County, N. Y., in 1827. His parents were among the pioneer settlers of Western New York State.

Young Trowbridge attended a district school, and although he had to do farm chores many hours a day, he supplemented the scanty education he received there by obtaining books from a library in a nearby town.

Got Higher Education in Lockport.

By working from dawn until dark he managed to obtain sufficient funds to attend a classical school at Lockport, N. Y., for one year. Then he went to Illinois for a year, teaching school in the winter and working as a farm hand in summer. Returning to Lockport, he taught school for a few months and then decided to devote himself to literature, for which he early had evinced a fondness.

His first poem was printed in a Rochester paper in 1843. When a Chicago paper reprinted it young Trowbridge's ambition to earn his living by writing was fanned into a flame. Soon afterward he sold a poem to a New York paper for $1.50. About this time his father died.

In 1847 he went to New York City to try his luck with the publishers. He had a hard time selling his poetry, but managed to get a bare livelihood out of prose, selling most of it to Holden's Dollar Magazine, so called because its subscription price was $1 a year.

"It earned a still further claim to its title," wrote Mr. Trowbridge, "by paying its writers $1 a page."

Later he went to Boston and he soon became widely known as a writer of stories and sketches under the pen name of "Paul Creyton."

Wrote Many Boys' Stories.

In his first book, "Father Brighthopes," which was published in 1853, Mr. Trowbridge caught the fancy of the boys of that day. "Martin Merrivale," his first long novel, was published a year later, but it was the publication of his anti-slavery novel, "Neighbor Jackwood," that gave him his place in the front rank of contemporary American authors. In 1857 he became one of the first contributors to the Atlantic Monthly and was the last survivor of the famous group of contributors to the first number, which included Lowell, Longfellow, Emerson, Motley, Holmes and Mrs. Stowe.

During the course of the Civil War he wrote three war stories, of which "Cudjo's Cave" achieved the greatest renown.

In 1865 he began that phase of his career which made him most popular as editor of Our Young Folks, which lasted from 1865 to 1874, when it was combined with St. Nicholas. Here the first "Jack Hazard" stories were published.

The irresistible quality of his appeal to the hearts of the youth of the country, which, indeed, found a responsive echo in every corner of the globe, was the sap of nature that dripped from his pen. His characters were living beings, with all the traits, habits and yearnings of the hundreds of thousands of boys who were his eager readers.

His works for boys constitute a roll call, which for 63 years not only has fascinated the rising generation, but has stirred the hearts of graybeards and seemingly summoned back their irrevocable youth. Wherever love of travel and adventure exists (and in what boy does it not?) there Mr. Trowbridge ever will find worshippers at his shrine. His death will strike with a sharp sense of personal loss all boys who still take delight in reading wholesome stories and all men of whatever age in whom the romantic and imaginative spirit of boyhood lingers.

But there is not one in all this army of admirers who would not resent indignantly the thought that the lure and the magic of his enchanting tales will cease with his death, and that "Cudjo's Cave," "The Three Scouts," "Neighbor Jackwood," "The Pocket Knife," or "A Pair of Madcaps," the last of which appeared in 1909, will not continue to challenge the curiosity of coming generations.

Wrote of Flying Machine.

Mr. Trowbridge for many years edited Our Young Folks, which numbered among its contributors Dickens, Whittier, Mayne Reid, Mrs. Harriet Beecher Stowe and Miss Louisa M. Alcott. Although his verse does not show the enduring excellence that marked his boys' books, "Darius Green and His Flying Machine," written in 1870, proved him to have been unconsciously a prophet with honor.

When Mr. Trowbridge forty years afterward first saw an aeroplane fly, he said: "I never dreamed when I wrote that poem that such a thing as a flying machine was even a possibility in my lifetime."

His stories for boys were not of the Sunday school type, nor were they of a sensational character. His heroes were hard working boys, and their adventures were always within reason. Another poem which achieved great game was "We Are Two Travelers, Roger and I; Roger's My Dog."

Since the termination of his connection with Our Young Folks Mr. Trowbridge brought out more than a score of books, and in 1903 published his autobiography. Its conclusion summed up fairly his experience of life. In part it says:

Riches I have not sought, and never found,
And fame has passed me with averted eye;
In creeks and bays my quiet voyage is bound
While the great world without goes surging by.

No withering envy of another's lot,
Nor nightmare of contention, plagues my rest;
For me alike what is and what is not,
Both what I have, and what I lack, are best.

I keep some portion of my early dream,
Brokenly bright, like moonbeams on a river,
It lights my life, a far elusive gleam,
Moves as I move, and leads me on forever.

In his old age Mr. Trowbrdge kept himself in fine physical trim by taking long walks, bicycling and working in his garden. The European war saddened him perceptibly. Recently he said to a caller:

"I have the utmost abhorrence of war, and the one thing I now wish to live for is to see militarism crushed, international peace established and the so-called Christian nations no longer madly destroying one another, but preparing to live together as unarmed, friendly neighbors should."

CHARLES MILLER.

D.&C. 2/14/1916

Veteran of Civil War Dies in Home in West Lyons.

Lyons, Feb 13.—Charles Miller died in his home in West Lyons at an early hour Saturday morning, aged 77 years. Mr Miller was born in Lauterbach, Germany February 5, 1839. He enlisted early in the Civil war and served until he was seriously wounded. After regaining his health he again enlisted and served until the close of the war. At one time he conducted a business in Water street, this village but for many years has followed the occupation of farming.

He leaves three daughters, Mrs. Anna Goetzman, of Arcadia; Mrs. William Frank, of Lyons, and Mrs. George Tibbetts of Clyde; four sons, Wallace F., Lawrence C., Oakie G. and Clayton H. Miller, all of Arcadia, and two sisters, Mrs. Franz C Zimmerlin, of Lyons, and a sister in Germany. The funeral will be held from his late home Tuesday afternoon at 2 o'clock Rev. Albert Heyd, pastor of the Broad Street Lutheran Church, officiating. Burial will be made in the East Newark cemetery.

Mrs. Elizabeth L. Barton.

Batavia, Feb. 10.—After an illness of nearly a year Mrs. Elizabeth L. Barton, widow of Elliott P. Barton, formerly of Elba, died to-day in the home of her daughter, Mrs. George D. Ford, of No. 129 Dartmouth street, Rochester. Mrs. Barton was 80 years old, and was born in Elba. She leaves besides Mrs. Ford, another daughter, Miss Anna M. Barton, and a grandson, Elliott P. Ford, both of Rochester. Her husband, who for thirty years was an Elba merchant, died sixteen years ago, since which time Mrs. Barton had lived with her daughter. The remains will be taken to Elba, and the funeral will be held from the Presbyterian Church on Saturday afternoon. D.&C. 2/11/1916

MRS. SARAH HARWICK

1916

Holley, Feb. 12.—Mrs. Sarah Harwick, aged 90 years, died about 12 o'clock Thursday night in her home south of this village. She was born in Bloomingburg, Sullivan County, N. Y., and had lived nearly all of her life in Barre and Clarendon. In 1843 she was married to Jeremiah Harwick. She leaves one son, Andrew Harwick, of New York, and four grandchildren. Times

Central Library of Rochester and Monroe County
Historic Scrapbooks Collection

BERNARD P. DARLING

Commercial Traveler for Many Years Dies at Age of 71 at His Home in Shortsville.

Feb 14 1916

By Special Dispatch to The Herald.

Manchester, Feb. 13.—Bernard P. Darling, a well known resident of Shortsville, died at his home in that village Saturday morning, at the age of 71 years. He was a son of Charles Darling and was born in Hudson, N. Y., June 16, 1844. A portion of his early life was passed in Cayuga County on a farm, and about 1868 he came to Shortsville and resided on what is known as the Tiffany farm.

He acted as a salesman on the road for many years and at one time was connected with the Garlock Packing Co. of Palmyra. He is survived by his wife, who was Miss Augusta Booth of Shortsville; two daughters, Mrs. Louis J. Riggs of Flint, Mich., and Mrs. Fred A. Titus of Shortsville, and three grandchildren. The funeral will be held from the family residence in the village of Shortsville, Monday afternoon, conducted by Rev. Donald H. MacKenzie and the burial will be at Brookside Cemetery. The bearers will be Joseph Peacock, Eugene Warfield, E. D. Mathes, Ottis Kellog, Henry Hebbard and D. W. Power.

REV. JAMES B. BEAUMONT,

D.&C. 2/11/1916

Former Yates County Resident Dies in Morristown, N. J.

Penn Yan, Feb. 10.—The Rev. James B. Beaumont, aged 84 years, died last evening in a hospital in Morristown, N. J., which for several years has been his home.

He was born in Hopeton in the town of Torrey, this county. He began to preach in 1861 and was an active minister in the Presbyterian Church for nearly forty years. His longest pastorates were in Olean and Waverly. His acquaintance in Penn Yan was kept alive by frequent visits to his relatives here and he has many times occupied the pulpit of the local Presbyterian Church.

He leaves an adopted daughter, Miss Lucy Morris, who has lived with him since the death of his wife nine years ago, and one brother, William T. Beaumont, of this village. The body will arrive here on the 11:47 train on Sunday for burial in the family lot in Lakeview Cemetery.

Herald Feb 12th 1916

MONROE.

SCOTTSVILLE.

Mrs. John Frawley Dies at Family Home after Long Illness.

Scottsville, Feb. 13.—The death of Mrs. Margaret Frawley, wife of John Frawley, occurred at an early hour Saturday morning at her home on Caledonia Avenue, following an illness of about five years. She was born in Montreal, Canada, May 26, 1856, and came to Scottsville when 8 years old.

In July, 1874, she married John Frawley of this place. She is survived by her husband, John Frawley; one daughter, Miss Elizabeth Frawley; two sons, William J. Frawley and Thomas Frawley; also three grandchildren, all of this place, and one sister, Mrs. Catherine Galagher of Calhan, Colorado. The funeral will be held from St. Mary's Church with interment in Holy Angel Cemetery.

WOOD—In the town of Perinton, Tuesday, February 15, 1916, Mrs. Josephine Ford Wood, wife of Richard C. Wood, aged 72 years.

—The funeral service will be held at 1:30 o'clock Thursday afternoon at the family residence, Perinton. Interment will be in the family lot at Pittsford village cemetery. 2/17/16

WILLIAM H. WILLIS.

D.&C. 2/14/1916

One of the Prominent Men of Steuben County Dead Near Bath.

Bath, Feb. 13.—The death of William H. Willis occurred Friday night in his home near Towlesville, following an illness of several days of pneumonia. The funeral was conducted by Rev. S. L. Box, of the Towlesville M. E. Church, from the family home this afternoon.

The death of Mr. Willis removes a life-long resident of this community. He was a son of Harry Willis, who came from Connecticut, settling in the town of Howard about 1820; and there the son was born in 1832. He attended the schools of his native town, later Alfred University, and adopted farming as his lifework, an occupation wherein he was progressive and successful, recognized as an authority on all matters of agriculture.

Mr. Willis took prominent part in the public affairs of his community. Politically he was a Democrat, and served his town several years as its supervisor, besides holding other town offices. In 1902, in a year unusually adverse to Democratic interests, he was Democratic candidate for state senator in this district, being accorded a very fine complimentary vote.

Mr. Willis was married in early life to Nancy, a daughter of Major John Whiting, a pioneer of the town of Howard; Mrs. Willis died in September, 1894. He leaves two sons and two daughters, Clarence Willis, of Bath; Mrs. Sarah Abbey, of Watkins; Mrs. Angeline McKibben, and a son, John, of Howard.

D.&C., Mrs. John Wilson. 2/12/16

Wyoming, Feb. 11.—Mrs. Ann Wilson, wife of John Wilson, died yesterday afternoon in this village. She was born in Long Sutton, Lincolnshire, England, October 28, 1844. She was married to John Wilson, of Long Sutton, on April 2, 1864. In the spring of 1867 they came to the United States and settled in Erie county. Two years later they came to Wyoming where they have since made their home. She leaves her husband and eight children, Will Wilson, Mrs. Fred Perkins, Harry Wilson and Mrs. D. B. McDuffe, of Wyoming; Robert Wilson of Denver, Col.; George Wilson and Mrs. C. N. Hitchcock, of Buffalo, and Miss Carolyn Wilson, of Niagara Falls; one sister, Mrs. William Roberts, and a brother, Charles Knight, both of Wyoming; eighteen grandchildren and one great-grandchild.

LUMAN H. BRACE.

D.&C. 2/14/1916

Funeral of Well Known Nunda Man Held on Saturday.

Nunda, Feb. 13.—The funeral of Luman H. Brace, one of the best known resident of this village, was held from his late home in Mill street yesterday at 2 o'clock. Rev. Albert E. Herrick, pastor of the Presbyterian Church of this village officiated. Burial was made in Oakwood cemetery.

Mr. Brace was 75 years old and a native of Canada. He came to Nunda when a young man, and has been engaged in the blacksmith trade her many years.

He has served as president of the village and as a member of the Board of Education. He was a member of Hope Hose Company and of the Masonic Order, and honorary librarian of the Methodist Sunday-school, having served as active librarion many years.

He leaves his wife, one son, Leo, of Iowa, and one daughter, Mrs. George Bond, of Florida.

Charles Kelly. 1916

CANANDAIGUA, N. Y., Feb. 15.—The death of Charles Kelly at the age of 75 years, occurred at the County Home Sunday. He is survived by no relatives so far as is known. The remains will be interred in Calvary cemetery. Union

Herald. Feb 1916

SENECA.

WATERLOO.

Mrs. Sarah A. Eshenour Dies at Advanced Age of 84 Years.

Waterloo, Feb. 13.—Mrs. Sarah A. Eshenour died yesterday morning at her home in West Street at the age of 84 years. She was a daughter of the late Mr. and Mrs. Benjamin Zimmer and was born in Fayette township, where most of her life was passed.

She is survived by one daughter, Mrs. John C. Dysinger, who resided with her. The funeral will be held Tuesday, Rev. George L. Pasche of the Methodist Episcopal Church officiating.

Mrs. Elizabeth Prentice Walkley.

Le Roy, Feb. 13.—Mrs. Elizabeth Prentice Walkley, widow of Miller Walkley, died yesterday noon in her home at Asbury Corners, four miles southeast of Le Roy. She was ill only since Wednesday. Mrs. Walkley's maiden name was Elizabeth Prentice and she was born in Wyoming on August 20, 1835. She taught school in Pennsylvania and then made her home with the late Cyrus Sperry in the town of Pavilion until her marriage to Mr. Walkley in 1857. She leaves three daughters, Mrs. John Logan and Mrs. Jessie Burton, of Pavilion, and Mrs. Peter Carmichael, of Caledonia; one brother, Martin Prentice, of Pennsylvania. The funeral will be held on Tuesday afternoon at 2 o'clock from her home Rev. George E. Price officiating and the interment will be made in Maplewood cemetery. D.&C. 2/14/1916

D.&C., Mrs. Adam Kniest. 2/12/16

Palmyra, Feb. 11.—Mrs. Adam Kniest, an aged resident, of Palmyra, died in the home of her daughter, Mrs. W. S. Robinson in Foster street at a late hour Thursday afternoon. Mrs. Kniest was 79 years old and leaves, besides her husband, three sons and three daughters; Adam H., of Steamboat Springs, Colo.; John, of Palmyra; Herman, of East Palmyra; Mrs. George Bernloher, of Rochester; Mrs. William Lippelt, and Mrs. W. S. Robinson, of Palmyra. The funeral will be held from the home of Mrs. Robinson in Foster street at 2 o'clock Saturday afternoon, the Rev. Boyd McCleary of the Presbyterian church conducting the services.

The death of Mrs. Hannah Miller, aged 92 years, occurred at the residence of her son, Andrew C. Miller, in Jerusalem, last Saturday night. She is survived by the son with whom she lived, and one daughter, Mrs. Susan M. Derbey of Los Angeles, Cal. The funeral will be held Tuesday from the Baptist Church in this village.

Silas Stillman, aged 80 years, died at the home of his son last Saturday night. He is survived by his son, with whom he resided, and one sister, Miss Mary Stillman of Hornell, N. Y.

Herald 2/15/16

YATES.

PENN YAN.

Mrs. Julia E. Taylor Dies at Advanced Age of 93 Years.

Penn Yan, Feb. 14.—Mrs. Julia E. Taylor died at the residence of her son, Edward R. Taylor, on Clinton Street, this village, to-night at 7.45 o'clock, aged 93 years.

She leaves two sons, Edward R. Taylor of Penn Yan and F. S. Taylor of New York City. She had been a resident of Penn Yan for eighteen years.

D.&C., Jacob T. Willsey. 2/21/16

Hornell, Feb. 20.—Jacob T. Willsey, 80 years old, of No. 99 East avenue, for the past thirty-six years a resident of this city, died to-day. He leaves his wife and one son, Edward, and one daughter, Mrs. F. T. Hopper, all of this city.

HENRY N. HOPSON

Pittsford Man Succumbs at Age of 81 after Long Illness—Funeral of Mrs. N. S. Nichols To Be Held To-day.

Herald Feb 13 1916

Pittsford, Feb. 12.—Henry N. Hopson died at midnight Friday at the home of his nephew, Albert H. Parker of South Main Street, this village. He was born in the town of Pittsford 81 years ago, a son of the late Alvin and Eliza King Hopson, and was the last member of the family. An only sister, Mrs. Henry Parker, died a number of years ago. He was in failing health for a long time. Mr. Parker is his nearest surviving relative.

FULLAM—At the residence of her sister, Mrs. Margaret Niland, No. 29 Otsego street, Sunday morning, February 13, 1916, Mrs. Catherine McNeese, widow of Thomas Fullam, aged 76 years. She leaves two sisters, Mrs. Simon Nelligan and Mrs. Margaret Niland, of this city; two daughters, Mrs. William Burke, of Buffalo, and Mrs. Margaret Meyers, of Fairport.

—Funeral at Trinity Church, Jones avenue, Tuesday, February 15th, at 2:30 o'clock.

JOINER—Entered into rest, Sunday, February 13, 1916, Martin Joiner, aged 80 years. He is survived by his wife, Lydia S. Joiner, of Geneseo, N. Y.; two daughters, Mrs. W. H. Wray and Miss Edith M. Joiner; one son, Harry A. Joiner, all of Rochester; one brother, Percival D. Joiner, of Bliss, N. Y.

—Funeral private, Tuesday afternoon, at the residence of his daughter, No. 1279 Lake avenue. Kindly omit flowers.

Union & Ady **Jacob Kibler.** 1916

BATAVIA, N. Y., Feb. 12.—Jacob Kibler, a well-known resident of Batavia, died yesterday from apoplexy at his home, 48 Edward street. He was born in Sheldon, Wyoming county in 1853 and was a resident of Darien several years before coming to Batavia. He is survived by his wife, four daughters, Mrs. Joseph Meyers of South Byron, Mrs. George S. Smith of Warsaw, Mrs. Jacob Kibler of Batavia and Miss Matilda Kibler of Batavia; two sons, Edward Kibler of Batavia and William Kibler of Rochester; four sisters, Mrs. Mary Herr of Rochester, Mrs. Michael Caltaux and Mrs. Arthur Wilcox of Warsaw and Mrs. Kate Conrad of Los Angeles, Cal., and eight grandchildren.

The funeral will be on Monday at 8:30 from the house and at 9 o'clock from St. Joseph's Church.

D.&C. Miss Caroline Loomis. 2/12/16

Rushville, Feb. 11.—Miss Carrie Loomis died in her late home in Rushville Thursday morning after a long illness. She was born in Troupsville, in 1843, daughter of Rufus and Mary Loomis. She came to Rushville when 9 years old with her parents. They were members of the pioneer Loomis family of this place. She leaves one brother, Edgar Loomis, a merchant in Elmira, N. Y. and two nephews there, also a cousin Mrs. Anna Loomis Headly, of Rushville. The funeral will be held from the Congregational church Sunday morning, Rev. L. M. Westrate pastor, officiating.

MRS. REBECCA F. FINEGAN

Penn Yan, Feb. 20.—Mrs. Rebecca Fitzwater Finegan, aged 80 years, widow of John Finegan, formerly a prominent Jerusalem citizen, died Saturday morning in her home in that town. She leaves two daughters, Mrs. Elena Waterman and Miss Carrie Finegan, both of whom lived with her, and three brothers, David Fitzwater, of Auburn; Charles, of Rochester, and John, of Geneva. Times 2/21/16

Central Library of Rochester and Monroe County
Historic Scrapbooks Collection

51

PETER SEMMEL

Civil War Veteran and Highly Respected Retired Farmer Dies at His Home in Honeoye Falls.

Feb 16 1916

By Special Dispatch to The Herald.

Honeoye Falls, Feb. 15.—Peter Semmel, a highly respected resident, passed away at his home in East Street in this village at an early hour this morning after a brief illness. He was born in Hesse, Germany, February 22, 1832, and came to this country in 1853, locating in Monroe County.

He was a Civil War veteran, enlisting July 26, 1862, in the 108th Regiment, New York Volunteer Infantry, as a private. He was promoted to corporal and served until the close of the war and received his honorable discharge. He was married January 13, 1865, to Gertrude Feasel and had since resided in the town of Mendon, where he had been a most successful and well known farmer. About eight years ago he retired and bought a handsome home in this village, where he died.

He was a member of the Presbyterian Church of this village and Lewis Gates Post, G. A. R. Besides his wife, he is survived by five sons and four daughters, William, Charles and Albert of Honeoye Falls, George of West Bloomfield and Frank of Rochester Junction, and Mrs. M. H. Dow of Rochester, Mrs. Charles Hinderland of Henrietta, Miss Mary Meyers and Miss Tillie Semmel of Honeoyee Falls; one brother, John Semmel of Honeoye Falls, and one sister, Mrs. Frederick Frey of West Walworth; 24 grandchildren and one great-grandchild.

Herald Feb 16 1916

MONROE.

PITTSFORD.

Mrs. Richard C. Wood, Aged 72 Years, Dies at Family Home.

Pittsford, Feb. 15.—The death to-day of Mrs. Josephine Ford Wood removed a long-time resident of the town of Perinton, where her early and later years were passed. She was a daughter of Joseph C. and Michael Woolston Ford and was born in Perinton 72 years ago. Her husband, Richard C. Wood, survives her, with three sons, David Hoyt Wood of La Pine, Oregon, Dwight D. Wood and Charles W. Wood, both of Victor; also three daughters, Mrs. L. E. Matthews and Mrs. Jennie Bulman of Perinton and Mrs. J. B. West of Elmira; one sister, Mrs. A. R. Schilling of Fairport, and three brothers, Joseph C. Ford of Walworth, Charles W. Ford of Morristown, N. J., and Ambrose C. Ford of Fishers.

The funeral will be held from the family residence at 1.30 o'clock Thursday afternoon. Rev. E. P. Wood of Albion, formerly of Victor will officiate. Interment will take place in Pittsford Village Cemetery.

Union **Thomas J. Donahue.** 1916

MEDINA, N. Y., Feb. 15.—Thursday morning at 9 o'clock at St. Mary's Church will be held the funeral of Thomas J. Donahue, an old and highly respected resident of this place who passed away at the family residence, Monday morning. Mr. Donahue was a veteran of the Civil War. He is survived by three sons, Francis, John and William of Medina, and one daughter, Mae of this place. He was born in Albany, N. Y., on December 23, 1834. Rev. Thomas F. Gleason will officiate. Burial will take place in St. Mary's cemetery.

Michael Eckert. 1916

LYONS, N. Y., Feb. 15.—Michael Eckert, one of the pioneer German farmers of the town of Arcadia, died yesterday morning at his home in West Lyons after an illness, from pneumonia, of less than twelve hours. He was 87 years of age and was a member of the First Evangelical Lutheran Church. Surviving are a widow; two sons, Philip Eckert and Frederick Eckert of Arcadia; three daughters, Mrs. Edward H. Weber of this village, Mrs. Henry Hartnagel and Miss Hattie Eckert of Arcadia. The funeral will be held at 1:30 o'clock to-morrow afternoon from the family residence, Rev. Albert Heyd officiating, followed by interment in the Rural Cemetery.

Andrew J. Burroughs. 1916

NUNDA, N. Y., Feb. 15.—Andrew Jackson Burroughs, one of the life long residents of Portage died Saturday, aged 81 years. He had been in failing health for the past year. Mr. Burroughs had lived on the farm on which he died all his life and was one of the best known citizens of the town. He served as supervisor one year. He leaves a wife and one daughter, the latter is the wife of Supervisor Willett of Portage. The funeral will be held from the house this afternoon. Rev. Clara A. Morgan of Perry, officiating. Union

Union **Miss Lois Vickery.** 1916

BATAVIA, N. Y., Feb. 15.—Miss Lois Vickery, who was born at Lyndonville in 1839 and latterly was a resident for a time of both Mt. Morris and Caledonia, died yesterday from apoplexy at her home in Darien Center, where she had resided over thirty years. She was the last surviving member of her immediate family and leaves a large number of nephews and nieces. The funeral will be held from the house at Darien Center at 1 p. m. on Wednesday and the burial will be there.

Union **Silas Stillman.** 1916

PENN YAN, N. Y., Feb. 15.—Silas Stillman, aged 80 years, died yesterday at the home of his son, L. C. Stillman in Jacob street, this village following a short illness. He leaves besides his son, one sister, Miss Mary Stillman of Hornell. Mr. Stillman was born in Alfred, N. Y., but spent most of his life in Coudersport, Pa., where the remains will be taken to-morrow morning. A service will be held at his former home Wednesday.

Herald Feb 16 1916

LE ROY.

Funeral of Heli Foote, Who Died at Age of 73 Years.

Le Roy, Feb. 15.—Heli Foote died yesterday in his home in Myrtle Street following a stroke of paralysis. He had been ill more or less for the past two years. Mr. Foote was born in Freedom, Cattaraugus County, February 18, 1842, but moved to Caledonia when young and lived there for 31 years. When he was married to Miss Helen Reed of Caledonia they moved to Wheatland and later to Le Roy.

Besides his wife, he leaves one son, Richard Foote of Rochester, and two brothers, William Foote of Filmore and James C. Foote of Caledonia. The funeral will be held Wednesday, Rev. George E. Price officiating, and burial will be in Mumford.

D & C. **Henry S. Rood.** 2/15/16

Penn Yan, Feb. 14.—Henry S. Rood, aged 79 years, a prominent farmer of the town of Benton, died in his home this afternoon about 3:30 o'clock. He leaves his wife and one son, A. T. Rood, of Benton.

John Weed. 1916

By Dispatch to Union and Advertiser.

PENN YAN, N. Y., Feb. 15.—John Weed, aged 87, formerly of Jerusalem, died at Willard State Hospital last night and the remains will be brought here for burial. He leaves one daughter, Mrs. Olive Goodrich of Potter, and a brother, Geo. Weed of Ryan.

DEATH OF MISS SIDIA COAN

D & C. 2/16/1916

For Many Years Presbyterian Missionary to Hawaiian Islands.

Harrie Renwod Kennedy, of No. 248 Meigs street has received word of the death of Miss Sidia Bingham Coan, of the Hawaiian Islands, the last remaining member of the family of the first missionary to the islands years ago.

Miss Coan was the daughter of Rev. Dr. Coan, formerly of Churchville, the first missionary sent out by the Presbyterian Board of Missions and through whose influence the governor of the Sandwich Islands was converted. At about that time the women of the First Presbyterian Church in Auburn were arranging to send a box to Rev. Dr. Coan and Miss E. H. Donner, one of the workers, who later became Mrs. Kennedy and the mother of Harrie Kennedy, was anxious to take up missionary work in the islands, but owing to her youth, her wishes were strongly opposed by her parents.

Miss Donner's contribution to the box was half a dozen neatly made white shirts which she gave as a personal donation. Later, when the governor of the islands was converted. Dr. Coan presented him with one of the shirts, the first he ever wore. It so aroused his curiosity that he inquired of Dr. Coan who had made it, and later as a mark of appreciation sent Miss Donner a handsome shawl made of the barks of native trees the fibers of which were pliable and suitable for weaving. The shawl was long used as a piano cover by Miss Donner and is now the property of her son.

Many other beautiful gifts included a number of bulbs of the flower known as the canna or Indian shot. These bulbs are said to have been the first of the kind to be introduced into the United States. Mr. Kennedy has a number of war relics, as well as valuable letters and papers of people prominent fifty years ago, with whom his father and mother were intimately connected.

Miss Coan, for thirty years and up to the time of her death, was treasurer of the W. C. T. U. of the Hawaiian Islands and prominent in missionary and other religious work.

Herald Feb 17 1916

CHURCHVILLE.

Christian Schneider, Aged 79 Years, Dies at His Home.

Churchville, Feb. 16.—Christian Schneider, a highly respected citizen of the town of Ogden, died at his home two miles north of this village at 2 o'clock this afternoon. He was born in Switzerland 79 years ago, and when in his teens came to this country, taking up a residence in Rochester, where he was united in marriage to Miss Mary Wherlie, who survives him.

He later came to this town and thence to the town of Ogden, settling on the homestead where he lived for the past forty years. Besides being a member of the Union Congregational Church of this village, he was a member of Riga Grange. Besides his wife, he leaves one daughter, Mrs. Milton Punnett of Rochester; one son, Herman C. Schneider of Ogden; two brothers, John of Paw Paw, Mich., and Nicholas of Titusville, Pa.

GEORGE FOWLER

Union 2/16/1916

Death of Old Resident of City Who Served in Light Artillery During Civil War.

George Fowler died yesterday afternoon at his home, 30 Jefferson avenue. He was born at Glen Haven, and enlisted in the Union Army and served three years in Company E, Third New York Light Artillery. Since the close of the war he had lived in Rochester and had been connected with the Hough & Ford and the C. P. Ford shoe manufacturing companies for a period of about forty-five years. He was a member of Myron Adams Post, G. A. R.

Mr. Fowler leaves his wife, Mrs. Elizabeth Fowler; a son, Edwin S. Fowler; a granddaughter, a sister and three brothers.

JOSEPH GATENBEE

Father of Wheatland's Supervisor Dies at Age of 70.

Times 2/16/1916

Joseph Gatenbee, aged 70 years, died this morning at his home in Scottsville. He came to this country from Ireland 42 years ago and had resided all his life in Scottsville. His only survivor is his oan, John B. Gatenbee, a lawyer and supervisor for the town of Wheatland. The funeral will take place Friday at 2 o'clock from the home of John Gatenbee.

In November, Isaac Budlong, John B. Gatenbee's brother-in-law, died, and on the day of the funeral Mr. Gatenbee's wife died. Now comes the death of his father.

Union **Mrs. Elizabeth Quick.** 1916

BATH, N. Y., Feb. 16.—Following an illness of several weeks occurred the death here yesterday of Mrs. Mary Elizabeth Quick, who was highly esteemed throughout this community, was born at Tyrone, in the county of Schuyler in 1830 and passed all her life of 86 years in this community. She married John Quick in 1856, surviving his death some years. She leaves these daughters, Mrs. George A. Hughes of Sacramento, Cal.; Mrs. George H. Keeler of Hammondsport, Mrs. W. F. Ward and Miss Harriet Quick of this village, Mrs. E. B. Greene of Pulteney, Mrs. C. L. White of Buffalo. Rev. O. J. Blackford, pastor of the Centenary Methodist Church, will conduct the funeral at the home of Mrs. Ward, Thursday afternoon. The body will be taken to Hammondsport for burial.

Post — **Seneca Falls.** 2/16/16

Funeral services for Mrs. Sarah E. Dickson will be held at her home in the Lake road to-morrow afternoon at 2:30 o'clock. Mrs. Dickson died late Monday night from a stroke of apoplexy. She was 77 years of age and a lifelong resident of Bridgeport. She leaves one brother, Palmer Travis.

Penn Yan.

At the Willard State hospital last evening occurred the death of A. C. Klube, aged 74 years. The greater part of his life was spent in business here. He leaves a widow and three sons, Harry and Charles, all of Penn Yan, and August of Watkins, besides a sister, Mrs. Emma Huffman, who lives near Rochester, and three brothers, John, Otto and Herman.

avenue north. D & C. 2/15/16

The funeral of Colonel William A. Markell, who died on Sunday in Syracuse at the age of 80 years will be held from his home in that city to-day. Mr. Markell was a veteran of the Civil war and a member of Genesee Valley Lodge, F. and A. M., and Hamilton Chapter, Royal Arch Masons, here.

Central Library of Rochester and Monroe County
Historic Scrapbooks Collection

MRS. HANNAH MILLER.

D.&C. 2/15/1916

One of the Original Members of Penn Yan Baptist Church Dead.

Penn Yan, Feb. 14.—Mrs. Hannah Miller, aged 92 years, widow of James Miller, well known here for half a century, died at 7 o'clock on Saturday night in her home in the town of Jerusalem. She leaves one son, Andrew C. Miller, of Penn Yan, and one daughter, Mrs. Susan M. Dorsey, of Los Angeles, Cal.

She was the last of the original members of the First Baptist Church, of Penn Yan. The funeral will be held on Tuesday.. At 1:30 o'clock there will be a prayer service in her late home and at 2:20 o'clock the funeral will be held from the First Baptist Church with burial in Lake View cemetery.

D.&C. 2/15/1916

Ralph Goundry.

Penn Yan, Feb. 4.—Ralph Goundry, aged 70 years, one of the best known farmers in this neighborhood, died on Saturday night in his home in the town of Milo, where he had always lived, after an illness of several weeks. He leaves his wife, three sons, G. Warren, of Hall; James F., of Milo, and Ralph, of Penn Yan; three daughters, Mrs. Milton L. Raplee, of Penn Yann; Mrs. Dennis M. Scofield, of Benton, and Miss Isabel R., of home, and one sisters, Mrs. William Butcher, of Milo Center. The funeral will take place from the family home on Wednesday afternoon at 1 o'clock with burial in Lake View cemetery, the Rev. Bethel, pastor of the Second Baptist Church, will officiate.

THOMAS J. DONAHUE DIES

D.&C. 2/15/1916

Medina Man Served Three Years in Civil War—Funeral.

Medina, Feb. 14.—Thomas J. Donahue, a Civil war veteran, died at the home, No. 215 Commercial street, this morning after an illness of several weeks of heart trouble. Mr. Donahue was born at Albany on December 23, 1834. When a young man he enlisted in Company E, Ninety-first Regiment, New York Volunteers, and served three years in the Civil war.

Mr. Donahue was a prominent Republican and at the time of his death was one of the patrolmen on the Erie canal. He leaves three sons, John, William and Francis Donahue and a daughter, Miss Mae Donahue, all of this place. The funeral will take place on Thursday morning at 9 o'clock from St Mary's Church. Rev. Thomas F. Gleason will officiate.

MRS. FRANCES A. PENDLETON

D.&C. 2/15/16

Native of Monroe County Dies at Her Home in Montclair, N. J.

The news of the death of Mrs Frances A. Pendelton at her home in Montclair, N. J., on February 8th came as a surprise and shock to her friends and acquaintances in this vicinity. While for nearly a year she had not been well it was not generally known that her condition was serious.

Mrs. Pendelton was born in the town of Henrietta on June 1, 1846, her parents, George W. and Rhoba Brown, being members of pioneer families of the town. She was married here on February 13, 1868, to Gurdon E. Pendleton, a merchant of Owego. They resided in New York for many years, recently removing to Montclair.

Mrs. Pendleton leaves her husband and three children, Eleanor M., Arthur G. and Howard M., and one grandchild, Ruth Pendleton, all of Montclair; one brother, William J. Brown, of Waterloo, and one sister, Mrs. Wirt Matthews, of Pittsford.

Post— 2/16/16

Canandaigua.

Edward Powers, aged about 84 years, died at Memorial hospital yesterday afternoon. He had been a resident of Canandaigua for many years. He leaves no near relatives.

Herald 2/18/1916

ALBION.

Funeral of Robert W. Harris, Who Died at Home of His Son.

Albion, Feb. 17.—The remains of Robert W. Harris, a former well known merchant of this vicinity will be brought to Waterport on Saturday morning and services will be held in the Methodist Church. Mr. Harris died yesterday at the home of his son in Rochester, at the age of 71 years. Before going into business Mr. Harris was prominent as a farmer and fruit grower, and a stock raiser. For many years he conducted a grocery store in the village of Waterport.

About five years ago the family came to this village and Mr. Harris opened a grocery store on North Main Street. About a year ago he retired from busi-business and took up his residence with his son in Rochester. Recently he purchased a site at Bank and Liberty Streets

D.&C. 2/17/16

Mrs. Augusta Stidenger.

Albion, Feb. 16.—The death of Mrs. Augusta Stidenger, aged 71 years, wife of Albert Stidenger, of Hamilton street, occurred to-day in her home in this village. She was born in Germany and came to the United States thirty-three years ago. She was twice married and leaves two children, Mrs. Lewis Smith, of East avenue and Albert Sable. The funeral will be held Friday afternoon from the German Lutheran church, East State street, of which she was a member. Rev. Mr. Teckler, of Medina, will officiate. Interment will be in Mount Albion cemetery.

Union 1916

John Randall.

HILTON, N. Y., Feb. 17.—John Randall, an old and highly respected citizen, passed away Wednesday, February 16th, in his home at North Greece, N. Y. He was 80 years old, the son of Joseph and Polly Randall, who were pioneers in Monroe county. He was one of several children, was born in this vicinity and was a resident of this town all his life till a few years ago, when the family removed to North Greece. In early manhood he was married to Miss Della Phelps of Greece. For many years he had been a member of Lake Avenue Baptist Church of Hilton. He is survived by his wife, one daughter, Mrs. E. F. Beazley; one granddaughter, Miss Marguerite Gage of Buffalo; one sister, Mrs. Lavina Lewiss.

The funeral will be held from Lake Avenue Baptist Church Friday at 2 o'clock, Rev. Geo. E. Manter officiating. Interment in Parma Union cemetery.

D.&C. 2/17/16

Funeral of William Nicholson.

Hornell, Feb. 16.—The funeral of the late William Nicholson, 74 years old, who died in his home on Cunningham Creek, near here, last night, will be held Friday afternoon. Mr. Nicholson was a veteran of the Civil war, having served as a member of Company F, 148th New York Volunteers. He was widely known throughout the city, and besides his wife leaves one son, Fred Nicholson, of this city; a brother, Emmett Nicholson, and one sister, Mrs. Ellen Brokaw, also of this city.

D.&C. 2/17/16

John Smith.

Bath, Feb. 16.—The death of Joshua Smith occurred Monday night in his home near Bath, following a long illness. Mr. Smith was over 80 years of age, the greater part of which was passed in Bath and vicinity. His wife died several years ago, and he leaves only a son, Francis Smith, of Bath. Rev. O. J. Blackford, pastor of the Methodist church, conducted the funeral from the family home this afternoon, and the remains were placed at rest in Nondaga cemetery.

HENRY F. ANDREWS

Herald 2/18/1916

Civil War Veteran, Who Served Both Army and Navy, Dies at Home.

Alton, Feb. 17.—Henry F. Andrews died at his home, two and one-half miles north of this village, Wednesday morning at 9 o'clock, aged 74 years and 11 months, after an illness of several months.

He was a veteran of the Civil War. He enlisted in the 9th Heavy Artillery and was transferred to the navy and served till the close of the war.

He is survived by his wife, three sons and two daughters: Harry J. of Wolcott, William and Oscar of Sodus Point, N. Y., Mrs. G. W. Schuyler of Sodus Point and Mrs. Eugene Shaver of Alton, N. Y. The funeral will be held from the home Saturday.

Herald 2/18/1916

WYOMING.

GAINESVILLE.

Funeral of James Russel, Who Died at Age of 93 Years.

Gainesville, Feb. 17.—James Russel, the oldest resident of this village, died at his home on Main Street Tuesday morning, February 15, death resulting from the infirmities of age. He was 93 years of age last May. He was the last of the nine children of James and Rachel Russel and was born and all his life resided in this vicinity.

He united with the Methodist Episcopal Church in this village many years ago and was always a faithful and earnest worker for the principles of right. Surviving are his wife and two sons, Elihu and Philo. The funeral was held Thursday afternoon at 2 o'clock from the Methodist Church, Rev. C. W. Richmire officiating. Interment was in Maple Grove Cemetery.

D.&C. 2/17/16

Mrs. Hannah E. Ashdowne.

Geneva, Feb. 16.—Mrs. Hannah E. Ashdowne, aged 82 years, widow of Samuel Ashdowne, of Seneca Falls, died this morning in the home of her son, R. J. Ashdowne, 65 Cherry street, this city. She leaves three sons, R. J. Ashdowne, of this city; one son in Detroit, and one son in Erie; one daughter, Mrs. D. M. Fox, of Watertown. The body will be taken to Seneca Falls, where the funeral will be held.

Herald 2/18/1916

PALMYRA.

Mrs. Mary F. Bowman Dies at Her Home After Brief Illness.

Palmyra, Feb. 17.—The death of Mrs. Mary Flower Bowman, widow of George Bowman of Palmyra, occurred at 2 o'clock to-day. Mrs. Bowman had been ill with grip, and yesterday suffered a shock of a paralytic nature and death resulted.

Mrs. Bowman was born here and all her life resided in Palmyra, where she was highly esteemed. She was the daughter of the late Mr. and Mrs. Henry M. Flower.

She leaves one daughter, Mrs. Mary Bowman Lawrence, wife of Albert F. Lawrence of this village; three grandsons, and two sisters, Miss Belle Flower of Palmyra and Mrs. Lizzie Flower Gould, who resides in the West.

Union 1916

Mrs. Mary Olin.

HORNELL, N. Y., Feb. 18.—Mrs. Mary Olin, 74 years old, a widely known and highly respected resident of this city, died yesterday at her home in Crosby street, following a long illness. Mrs. Olin is survived by her husband, one son, Fred Olin, Jr., of this city; one brother, Archie Stephens of Canisteo and one sister, Mrs. Frances Monroe of Rochester. The funeral will be held Saturday.

ALWAYS HAD THE FIRST GREEN PEAS

D.&C. 2/17/1916

Isaac Hawley Bishop Dead at Age of 95 Years.

LIVONIA'S BEST GARDENER

Had Been Ill Only Two Days--Youngest of Thirteen Children — Born When Mother Was 50 Years Old. A Republican for Many Years

Livonia, Feb. 16.—The death of Isaac Hawley Bishop occurred in his home in this village at about 11 o'clock last night at the age of 95 years. He was confined to the bed but two days.

Mr. Bishop was the youngest of a family of thirteen children, having been born when his mother was past 50 years of age. He was the son of Isaac and Lorana Short Bishop and was born in the town of Richmond December 17, 1820. He married Miss Mary Ann Kenyon August 24, 1843, and they had three children, one son who died in infancy; one son, William, who was a soldier in the Civil war and who died of fever in the South during the war, and one daughter, Persis, who became the wife of Willard P. Smith, and whose death occurred five years ago last November.

Mr. Bishop passed his life, for the greater part, in the towns of Richmond, Canadice and Livonia, coming here about forty-seven years ago.

He was a member of the Baptist Church and in politics a Republican, voting at the last presidential election and casting his last vote one year ago last fall.

Mr. Bishop leaves the son-in-law, Willard P. Smith, who has been most faithful in his care of the aged man for the past five years, the two men living together since the death of Mrs. Smith, and three grandchildren, Hawley V. Smith, of Kalamazoo, Mich., and Mrs. Bernice Smith Short, of Hemlock; two great-grandchildren, besides several neices and nephews.

Mr. Bishop was a man held in the highest esteem. He for years was very much interested in his garden and had the distinction of being the one who always had the first green peas from his garden, no one else ever thought of stealing a march on him in this respect.

The funeral will be held from his late home on Friday at 2 o'clock with burial in Union cemetery.

MRS. MAY FLOWER BOWMAN.

D.&C. 2/18/1916

Palmyra, Feb. 17.—Mrs. May Flower Bowman, widow of George M. Bowman, of Palmyra, died in her home in Fayette street, this village at 2 o'clock this morning. Mrs. Bowman had been a sufferer from grip, and yesterday was stricken with paralysis. She was the daugoter of the late Mr. and Mrs. Henry M. Flower, prominent Palmyrans of the past generation. Mrs. Bowman was a lifelong member of the Western Presbyterian Church of this village, and in earlier years was active in church work and in the social life of the town.

She leaves one daughter, Mrs. Mary Bowman Lawrence, wife of Albert F. Lawrence, of this village, and three grandsons; two sisters, Miss Belle Flower, of Palmyra, and Mrs. Lizzie Flower Gould, who resides in the West. The funeral will take place from her late home on Saturday afternoon, the Rev. Boyd McCleary, pastor of the Presbyterian Church, officiating. Interment will follow in Palmyra cemetery.

Central Library of Rochester and Monroe County
Historic Scrapbooks Collection

33

DAVID HOYT IS DEAD AFTER A LONG ILLNESS

Post 2/16/1916

HAD LONGEST SERVICE RECORD AS BANKER.

STARTED TO WORK AT 14

Was One of Founders of First Local Trust Company—Always a Democrat.

David Hoyt, 69, secretary-treasurer of the Monroe County Savings bank, State street, for more than a half century an official of that institution and the oldest banker in point of service in Rochester, died this morning at 3 o'clock at his home, 493 University avenue, after an illness of several months.

Mr. Hoyt celebrated the fiftieth anniversary of his connection with the Monroe County bank, May 1, 1915, but on account of ill health was unable to be at his office. At a dinner given by him to the bank trustees soon after he was presented with a large silver vase on which his name and dates of his service at the bank were engraved, also the names of the trustees and officers

He apparently recovered his health and was able to be at his desk at the bank occasionally until January 11th, when he was confined to his home. He suffered from a disease of the throat and although several specialists were visited no relief was obtained. A gradual decline set in until the end came.

Mr. Hoyt was born at 133 South Fitzhugh street, in the Third ward, February 18, 1846, the son of David and Mary M. Bullen Hoyt. He received his education in the public schools of this city. His father died when Mr. Hoyt was a boy and, at the age of 14 years, he entred the bank of Ward & Brother, a private bank then situated in State street.

He was there five years, holding the position of head bookkeeper when he was invited to join the Monroe County Savings bank. On May 1, 1865, he accepted a position with the larger bank as bookkeeper. From the first his rise was rapid, his ability and enterprise winning consistent promotion for him.

In 1883 he was elected secretary and treasurer. During the years he had been connected with the bank he had seen the business increase many fold. When he entered the bank the deposits were but $1,528,000. To-day they are more than $25,000,000.

Helped Found Trust Company.

In addition to his work in developing the business of the bank, Mr. Hoyt helped to found the first trust company in Rochester. It was called the Rochester Safe Deposit company and was started in 1868 with a capital of $100,000. Until 1888 it occupied quarters in the Monroe County Savings bank and then changed its title to the Rochester Trust and Safe Deposit company, moving into its own building at Main street west and Exchange street. Mr. Hoyt was one of the original directors of this trust company.

At the age of twenty-three years, Mr. Hoyt was married to Miss Elizabeth R. Breck who survives him. He also leaves two sons, Martin B. and Burr C. Hoyt, of this city, and four grandchildren.

David Hoyt.

Mr. Hoyt was always interested in any civic or charitable movement that took place and was foremost always in any work that might lead to the betterment of others. He was always a democrat and was a prime mover in the organization of what was known in the time of the Civil war as the "Union Blues."

He was a member of the Chamber of Commerce, also the Genesee Valley, Country, Rochester and Rochester Athletic clubs. He was a member of Christ Protestant Episcopal church from the time of its organization in 1855 and for many years had been one of its vestrymen.

As a banker and financier Mr. Hoyt was known throughout the state and his prominence in banking circles was indicated by the fact that he had been on the executive committee of the Savings Banks' Association of the State of New York since its organization more than twenty years ago and for a number of years had been a member of the executive council of the savings bank branch of the American Bankers' association. His death is a loss to the community and is regretted by many.

D.+C. **Lyman R. Gray.** 2/23/16

Geneva, Feb. 22.—The death of Lyman R. Gray, aged 88 years, of 283 Castle street, occurred to-day in the home of Edward Williams, No. 16 Pulteney street after an illness of a few days. He leaves two sons, Thomas Gray, of this city, and Lyman Gray, of Binghamton. Mr. Gray was a member of Swift Post, No. 94, G. A. R. He was a life-long resident of this city and for a number of years conducted a shoe repair shop in Main street next to the Gasper block.

Editorial **David Hoyt.** Union 2/16/1916

In the death of David Hoyt Rochester loses one of its substantial citizens, a man whose knowledge and skill in financial and business matters was of great service to the people. His reputation as a banker was not confined to Rochester, for he was recognized as a financier of abililty wherever financiers were known. He was always interested in the growth and development of the city and by his sanity prevented much that would have made that growth and development of the mushroom or insubstantial kind. While his business interests were many, he found time to engage in work for the betterment of the community in other than financial ways and his name was not wanting to any good enterprise. He was pleasing in manner and by his kindly advice in matters of business gained many friends in a calling that often tends to the making of enemies. His loss must be deplored as that of a true friend and valued citizen of Rochester.

Canandaigua NY Herald Feb 19 1916

Mrs. Louise A. Green—

Mrs. Louise A. Green, aged 79 years, died at the home of her son, Charles E. Green, on the west lake road this morning. She had resided in Canandaigua town all her life.

She leaves three sons, Charles E. and Frank B. Green of Canandaigua town and William B. Green of this city; also one sister, Mrs. Amelia Parrish of Canandaigua. The funeral will be held Sunday, Rev. Guy L. Morrill of the Presbyterian Church officiating.

Central Library of Rochester and Monroe County
Historic Scrapbooks Collection

DEAN OF BANKERS PASSES AWAY

David Hoyt Dies after Long and Painful Illness.

LONG RECORD IN FINANCE

Begins Career in Early Boyhood and Rises Rapidly to Executive Position.

Herald Feb 19—1916

David Hoyt, secretary and treasurer of the Monroe County Savings Bank for more than half a century, and dean of the banking profession in Rochester, died yesterday morning at the home at 493 University Avenue.

Mr. Hoyt had been in ill health for many months. On May 1, 1915, the fiftieth anniversary of his connection with the Monroe County Savings Bank, he was unable to be at the office for the celebration that his fellow workers had arranged, but later in the week he attended a dinner in his honor when he was presented a silver loving cup. Since that time he had been in better health and was seen at his desk much of the time. On January 11 he fell into the decline that ended yesterday with his death. Mr. Hoyt's disease was of the throat and baffled the best specialists that could be employed.

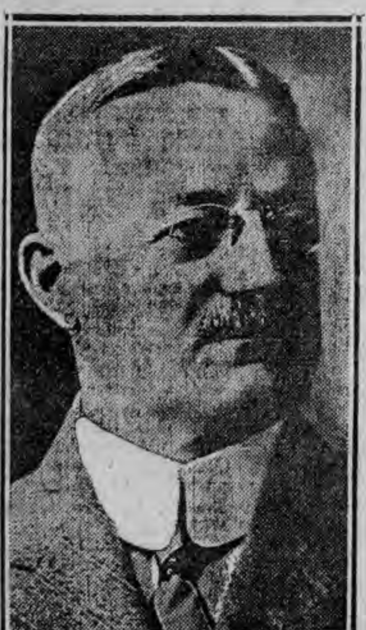

DAVID HOYT.

David Hoyt was born at 133 South Fitzhugh Street on February 18, 1846, the son of David and Mary M. Bullen Hoyt. He would have been 70 years old to-morrow. He was educated in the Rochester public schools, and when he was 14 years old he entered the employ of Ward & Brother, private bankers, in State Street. Within five years he had attained to the position of head bookkeeper, and then was invited to join the Monroe County Savings Bank, and on May 1, 1865, he became a bookkeeper in the savings bank.

Mr. Hoyt had a natural aptitude for the banking business, and his conse[illegible] he was elected secretary and treasurer of the Monroe County Savings Bank, and he retained that position until the time of his death. During the half centry he was an official of the bank he had seen its depsits grow from $1,523,000 to more than $25,000,000.

Founder of Trust Company.

Mr. Hoyt was one of the founders of the first trust company in Rochester, originally called the Rochester Safe Deposit Company, which started business in 1868 and occupied quarters in the Monroe County Savings Bank until 1888, when it changed its name to the Rochester Trust and Safe Deposit Company and moved to new quarters in Exchange Street.

Mr. Hoyt made a passion of his business, and was known throughout the state as one of the most enthusiastic members of the Savings Banks Association and of the savings bank branch of the American Bankers' Association, of which he was a member of the executive council.

Mr. Hoyt was an active figure in the civic and charitable life of Rochester. His name was a familiar one in lists of those who aided others. He was a communicant of Christ Episcopal Church and a member of the vestry of the church.

In politics Mr. Hoyt had always been a Democrat, although he never aspired to public office. He was a member of the Rochester Club, the Genesee Valley Club, the Rochester Country Club and the Rochester Athletic Club. He was also a member of the board of governors of the Homeopathic Hospital.

In 1869 Mr. Hoyt was married to Miss Elizabeth R. Breck, whom he leaves, with two sons, Martin B. and Burr C. Hoyt of Rochester, and four grandchildren.

The funeral will take place from the home at 493 University Avenue tomorrow afternoon at 3.30 o'clock. Interment will be private.

Herald **David Hoyt.** 2/18/16

The career of David Hoyt of this city, engaged as he was for more than half a century in the business of banking, was not only unique in Rochester's financial history, but rare in the annals of his profession in America. It was an honor to the city, to the bank which he served so long and faithfully, and to the profession which on numerous occasions testified to its sense of his value.

Mr. Hoyt was a man whose interest in worthy causes was easily stirred, and whose time and energy were always at the call of civic and charitable undertakings. He was, in the best sense of the phrase, a useful citizen, and his place and part in this community will long be remembered and revered.

MOON—In this city, on Sunday, February 20, 1916, Mrs. Harriet N. Moon, widow of Charles F. Moon of West Henrietta, N. Y. Mrs. Moon was born in Henrietta on July 3, 1836, being the last of the family of Alvah Remington, who was one of the early settlers of Henrietta, he having moved there from Vermont about 1817.

The funeral will take place from the residence of Dr. E. H. Howard in South Avenue on Tuesday afternoon, February 22, at 2 o'clock. Interment in Maplewood Cemetery. Herald Feb 21-1916

Henry Andrews, aged 75 years, died on Wednesday. He is survived by his wife, two daughters and three sons: Harry Andrews, of Wolcott; Oscar Andrews, of Sodus; Mrs. Lizzie Shaver, of Alton; Mrs. George Schuyler and William Andrews, of Sodus Point.

Times Feb. 19-1916

Union Advertiser **DAVID HOYT** 2/18/1916

Simple Funeral Service for Prominent Banker—Ten Trustees Act as Honorary Bearers.

The funeral of David Hoyt, secretary and treasurer of the Monroe County Savings Bank and one of the most prominent local bankers, who died Wednesday morning, was held this afternoon at 3:30 o'clock from the family residence, 493 University avenue.

Rev. David Lincoln Ferris, rector of Christ Episcopal Church, officiated. The service was of a simple character.

Private interment was made in Mt. Hope cemetery. The following trustees of the Monroe County Savings Bank acted as honorary bearers: Cyrus F. Paine, James E. Booth, Rufus K. Dryer, Thomas J. Devine, William B. Lee, Pharcellus V. Crittenden, Edward Bausch, William Carson, William C. Barry and Martin F. Bristol.

Herald Feb 19 1916

SENECA.

SENECA FALLS.

Mrs. Levanda M. Powell, Aged 90 Years, Dies at Her Son's Home.

Seneca Falls, Feb. 18.—Mrs. Levanda M. Powell, a respected resident of Seneca Falls, died yesterday while visiting at the home of a son, Louis Barrett, in Watertown. Mrs. Powell was 90 years of age. When a young woman she conducted a large school here. She was remarkably active throughout her entire life.

Her remains will be brought here and funeral services will be held in the First Baptist Church Sunday. Interment will be made in the cemetery at Cayuga.

JOHN HAMER

Prominent Macedon Resident and Former Rochester Merchant Dies at Advanced Age of 90 Years.

Feb 19 1916

By Special Dispatch to The Herald.

Macedon, Feb. 18.—John Hamer, one of Macedon's oldest and most highly respected citizens, passed away at his home in this village yesterday afternoon at the age of 90 years. He was born in Radner, Wales, May 22, 1825, and came to this country when a young man and located near Utica. He spent much time in New York City and there met Miss Mercy Ann Herendeen, daughter of Durfee Herendeen of this town, who became his wife in 1851. Mrs. Hamer passed away several years ago.

He was employed in Rochester at two different times. In 1862 he was in the Reynolds Arcade with R. B. Appleby, going with Mr. Appleby to Chicago. In 1871 he returned to Rochester and engaged with J. E. Hayden in the furniture business. He came to this town in 1882 and purchased a farm southwest of the village, which still bears the name of the John Hamer farm, and is now owned by William Schroder, jr. Later he moved to this village. Some months ago Mr. Hamer's eyesight began to fail and his condition grew worse until he was forced to take to his bed.

Mr. Hamer leaves two sisters, Mrs. Thompson of Tacoma, Wash., and Miss Marion Hamer of Utica, also one brother, Thomas of Utica. The funeral will be held Saturday from his late home and interment will be made in Mt. Hope Cemetery, Rochester, beside the remains of his wife.

Herald Feb 19 1916

GENESEE.

LE ROY.

Funeral of Adam Morrow, Who Died at Age of 77 Years.

Le Roy, Feb. 18.—The funeral of Adam Morrow will be held to-morrow from the family home, five miles southeast of Le Roy, and the interment will be made in the Gilfillan Cemetery. Mr. Morrow died yesterday after failing health for some months. He was born in Ireland 77 years ago, and when a child came with his parents to this country.

Besides his wife, he leaves four sons and one daughter, Robert of Linwood, William of Mt. Morris, Joseph of Buffalo, Albert of Perry and Mrs. Edward Allen of Union Corners. He also leaves one sister, Mrs. Frank C. Glass of Le Roy.

OBITUARY

Times **HIRAM PORTER** 1916

Waterloo, Feb. 18.—Hiram Porter, aged 88 years, a resident of the town of Junius, died Wednesday in his home. He leaves his son, Irving Porter, of Junius.

CHARLES C. MOODY

Widely Known Building Contractor Dies—Built Many Famous Buildings.

Herald Feb 21 1916

Charles Clark Moody, one of the members of the firm of N. Osburn & Co., at one time one of the largest firms of building contractors in this part of the United States, died at St. Mary's Hospital at 6.10 o'clock yesterday morning, aged 87 years, after an illness of two weeks.

Born in Rochester on January 30, 1829, the son of David and Caroline Moody, he married Martha Jones, also of this city, in 1852. He was baptized and married in St. Luke's Church. Mr. Moody was appointed a clerk in the Rochester postoffice about 1852, and remained there for several years. He formed a partnership with C. A. Jones and subsequently joined the firm of N. Osburn & Company.

While a member of the latter firm, he built the United States Custom House at Milwaukee, several government buildings in Washington, D. C., the City Hall in Detroit and the Michigan Capitol at Lansing. The firm was dissolved after the death of Nehemiah Osburn and Mr. Moody became a partner of Mr. Sanger of Joliet, Ill., in the quarrying business. While with Mr. Sanger, Mr. Moody built the Joliet City Hall.

He retired from business in 1895, and for fifteen years has made his home with his daughter, Mrs. E. H. Plummer, at 59 Oxford Street. He leaves, besides a daughter, six grandchildren and three great-grandchildren.

Post **Penn Yan.** 2/21/16

Mrs. Rebecca Fitzwater Finnegan died at her home in the town of Jerusalem Friday night, aged 80 years. She leaves two daughters, both of Jerusalem; three brothers, John Fitzwater of Auburn, Charles of Rochester, and John of Geneva.

Seneca Falls.

Samuel T. Sharp, aged 81 years, was buried from his home in West Fall street this afternoon. Mr. Sharp died early Saturday as the result of a stroke of apoplexy. He leaves his widow, and one brother, James B. Sharp.

35

Central Library of Rochester and Monroe County
Historic Scrapbooks Collection

EDWARD L. KLIPPERT

Times 2/19/1916

Death of Former Lieutenant of the Fire Department.

Edward L. Klippert, aged 50 years, died suddenly last evening at the family residence, 659 Clinton Avenue North. Mr. Klippert was born in this city on December 11, 1865. He attended

EDWARD L. KLIPPERT.

School 18, from which he was graduated. He was appointed a member of the Rochester Fire Department on February 8, 1888. Mr. Klippert was promoted to be lieutenant of Hose 2, Clinton Avenue North, on January 20, 1894, and resigned from the department on June 1, 1898.

He was a member of the following fraternal organizations: Germania Lodge, 722, F. and A. M.; German Lodge of Perfection; Rochester Consistory; the Shriners; Lalla Rookh Grotto; O'Rourke Camp, Sons of Veterans; White Cloud Tribe, I. O. R. M.; Rochester Aerie, F. O. Eagles; Rochester Turn Verein and the Stag Social Club.

Practically all of his life was spent in the Fifth Ward, where he was well known and had many friends. Since 1898 he has conducted a restaurant at Clinton Avenue North and Lowell Street. He is survived by his wife, his mother, one daughter, Mrs. Jules Wegman; his brother, Charles Klippert, and two sisters, Mrs. G. J. Appel and Miss Louise Klippert. The funeral will take place Monday.

Death of Luther P. Ensign.

Luther P. Ensign died on Friday in the hospital at the Soldiers and Sailors' Home in Bath. He was formerly a member of E. G. Marshall Post, G. A. R., in this city. He served in the Civil war with Company E, Tenth Illinois Infantry. Mr. Ensign leaves three nephews, Leon and Claude Ensign and Luther E. Mull, and a niece, Eugenia Mull. The funeral will take place at 2 o'clock this afternoon from No. 32 Chestnut street. D.&C. 2/21/1916

ON DEATH OF MR. HOYT.

Trustees of Monroe County Savings Bank Adopt Memorial.

At a meeting of the Board of Trustees of the Monroe County Savings Bank, held February 18, 1916, the following memorial to David Hoyt was adopted and ordered entered on the minutes:

The trustees of the Monroe County Savings Bank met to-day in the shadow of a great sorrow. David Hoyt, our associate on the board and the secretary and treasurer of the bank, died on the morning of February 16, 1916, just two days before his 70th birthday. He died in the harness, having been engaged in the daily performance of his customary duties up to the time of the annual meeting on January 11th.

Mr. Hoyt entered the bank on May 1, 1865, and thus had completed more than half a century of service. For the past 33 years of this time he had been secretary and treasurer, and it is not too much to say that he accumulated a fund of experience and a knowledge of usage and practice in the relations of savings banks to the people which is possessed by few other men. His position in the confidence of this community was assured, coming as he did come in daily helpful contact with so many of the depositors of the bank. And moreover his advice in the counsels of the New York State Association was always sought and he was at the time of his death, and had been for many years, a member of the executive committee of that organization.

We who survive to carry on the work of this bank for such period of time as may be given us to live will miss him greatly, now and always; for his was honest and conscientious work that as the years go by gives to an institution like ours a unique distinction. We mourn his loss but know that his works do follow him.

And there is real satisfaction in believing as we do believe that his long and honorable service as a banker in this community, his unfailing devotion to a high sense of duty in whatever responsibilities of life he was called upon to act, the absolute integrity of his convictions, and the more intimate qualities of mind and heart which endeared him to his many friends, will long be an influence for good in this city in which his life was spent.

Union **Mrs. Elizabeth Moulton.** 1916

NORTH COHOCTON, N. Y., Feb. 19.—Mrs. Elizabeth Wilson Moulton, much esteemed citizen of this village, died yesterday afternoon at 2 o'clock at her ome in Naples street, after an illness of short duration. Five weeks ago to-day her husband died very suddenly and the shock so affected her nerves that she collapsed and from that time it was thought she would soon follow her husband with whom she had lived so happily for more than thirty years on the farm home just north of this village. Mrs. Moulton was born in this town sixty years ago. Her parents' names were Mr. and Mrs. Leonard Wilson and were among the early settlers of this community. She was united in marriage to Rice T. Moulton in 1882. To this union was born one son, James E. Moulton who survives his parents. The deceased has two sisters and two brothers living, Mrs. W. A. Robinson of Bath, N. Y., Mrs. David Cronk of this town, Paul Wilson of Atlanta, N. Y., and Silas Wilson of Buffalo. The funeral will be held to-morrow afternoon in the Methodist Episcopal Church of this village, Rev. R. C. Grames, the pastor, officiating. The interment will be in Clearview Cemetery, besides the remains of her late husband.

DESCENDANT OF FIRST SETTLER

Times 2/19/1916

Death of Miss Mary Pitts, Whose Grandfather Was a Pioneer.

Livonia, Feb. 19.—The death of Miss Mary Pitts, aged 77 years, occurred Thursday night about midnight in the home of her niece, Mrs. Edgar C. Barber.

Miss Pitts was the daughter of George W. and Mary Swan Pitts and was born November 10, 1838, in the old family homestead in the town of Richmond, about a mile and a half northeast of the village of Honeoye. Her father, George W. Pitts, was the son of William Pitts who with his father, Captain Peter Pitts, were the pioneer settlers of the town of Richmond.

In 1789 Captain Peter Pitts, his son, William, Deacon George Codding and his son, Calvin Jacobs and John Smith, surveyed the towns of Richmond and Bristol. In the spring of 1790 Gideon and William Pitts began the improvement of their new possessions. They came with a four ox team, plowed a portion of the cleared land on the flats, sowed grain and planted corn. Here they built a log house preparatory to the coming of their father and the rest of the family.

Captain Peter Pitts, his wife and 10 children, left Dighton, October 11, 1790, arriving at their new home December 2. For three years his was the only white family in the town. His nearest neighbors were the Wadsworths in Geneseo; Captain Taft in Bloomfield, and the Coddings in Bristol.

Miss Pitts leaves, besides Mrs. Barber, one other niece, Mrs. J. Wells Reed, of Bloomfield, and one nephew, George Pitts Reed, of Honeoye; two grandnephews, one grandniece and one great-grandnephew.

Herald Feb 21 1916

WAYNE.

WOLCOTT.

Albert Deury, Aged 68 Years, Dies after Brief Illness.

Wolcott, Feb. 20.—Albert Deury of Wolcott passed away Saturday night, after a week's illness of pneumonia. He was a lifelong resident of Wolcott. In early life he took up the carpenter trade and was one of the best in Wolcott. He held the office of Town Clerk of Butler for twelve years. Mr. Deury was twice married. His first wife, who was Mrs. Alice Williams of Wolcott, died several years ago. The second wife, who was Mrs. Laura Rogers of Niagara Falls, died about three years ago.

He was about 68 years of age and is survived by a step-son, Edward Williams of Auburn; two sisters, Mrs. William Stone of Wolcott and Mrs. George Greene of Michigan; one brother, Henry Deury of the West, and one niece, Miss Blanche Stone, who lived with Mr. Deury, also three nephews.

Mrs. Charlotte C. Wright. 1916

HORNELL, N. Y., Feb. 19.—The body of Mrs. Charlotte C. Wright, 87 years old, who died at Collins, N. Y., yesterday was brought here this morning for burial. Mrs. Wright lived in Hornell nearly all her life, and is survived by two sons, Bert Wright of this city and Dr. O. M. Wright of Plant City, Fla. Burial will be in this city. Union

JACOB F. LAIBLE

Highly Esteemed Resident of South Lyons Dies at Family Residence after Few Hours Illness.

Feb 21 1916

By Special Dispatch to The Herald.

Lyons, Feb. 20.—The death of Jacob F. Laible, one of the most highly esteemed residents of South Lyons, occurred last night following a short illness. Mr. Laible was about the house and attended to farm duties up to 3 o'clock Saturday afternoon, when he complained of not feeling well. Within a few hours he was stricken with apoplexy.

Mr. Laible was born December 25, 1838, in Buffalo, where he resided on a farm owned by his father, until he came to Lyons 41 years ago and purchased the farm on which he resided until his death. On January 12, 1859, he was united in marriage with Miss Elizabeth Martin of Boston, Erie County, N. Y. In January of this year Mr. and Mrs. Laible celebrated their 57th wedding anniversary. He was one of the oldest members of Eureka Grange and of the Broad Street Lutheran Church.

He is survived by his wife; two daughters, Miss Elizabeth Laible and Miss Caroline Laible of South Lyons, and three sons, Benjamin Laible of South Lyons, J. F. Laible of Newark and Henry M. Laible of this village. The funeral will be held Tuesday. Interment will be made in Elmwood Cemetery.

SAMUEL T. SHARP

Highly Respected Retired Seneca Falls Merchant Dies at Age of 81 Years at His Home.

Feb 21 1916

By Special Dispatch to The Herald.

Seneca Falls, Feb. 20.—Samuel T. Sharp, aged 81 years, died early yesterday at his home on West Fall Street as the result of a cerebral hemorrhage. Mr. Sharp was associated for many years with the retail firm of T. B. Sharp & Sons and was one of the most highly respected members of the business community. He retired from the business a year ago.

Mr. Sharp was born in New York City. With his brother, James Sharp, he assisted his father, T. B. Sharp, in the conduct of the drug and crockery business and later in the handling of a large amount of real estate. The firm remained unchanged in name for over 60 years and is still in the hands of James Sharp.

Samuel Sharp is survived by his wife, one brother, James Sharp; one niece, Miss Stella Sharp, and two nephews, Clayton Sharp and Everett Sharp. Rev. Dr. William Bours Clarke, rector of Trinity Episcopal Church, will conduct the funeral service at the home to-morrow. Interment will be made in Restvale Cemetery.

Albion N.Y. Feb 23 1916

Ninety Years Old—

Mrs. Margaret Herrick, one of the best known residents of this vicinity, celebrated her 90th birthday to-day at the home of Mr. and Mrs. Freeman B. Herrick on East State Street with a family gathering. Mrs. Harriet was born in the town of Barre and all her life has resided in Orleans County. She has been a resident of Albion for sixty years. Herald

Central Library of Rochester and Monroe County
Historic Scrapbooks Collection

Herald SODUS.
Feb 22 1916

Funeral of Mrs. Cornelia Dekkers, Who Died at Age of 81 Years.

Sodus, Feb. 21.—The funeral of Mrs. Cornelia Dekkers will be held Tuesday from the home of her daughter, Mrs. John Coretville, in this village, where her death occurred Sunday after an illness of less than a week. Mrs. Dekkers was one of the oldest women in this town, having passed her 81st birthday.

She had been twice married, but her second husband died seven years ago and since that time she had made her home with the daughter mentioned.

She leaves four other children, Mrs. John Plasshe of East Williamson, Mrs. Anthony Burk of Williamson, William Dekkers of Pultneyville and Jacob Collier of Marion; one sister, Mrs. Catherine Hubrechtson of this village, and a brother, Isaac Day of Sodus. Rev. Josias Meulendyke of the Reformed Church, of which Mrs. Dekkers was a member, will conduct the funeral services, assisted by Rev. D. B. McMurdy of the Presbyterian Church, and burial will be made in the East Williamson Cemetery.

MEMORIAL SERVICE

Members of Wayne County Bar Pay High Tribute to Character of Late Henry D. Durfee.

Lyons, Feb. 21.—Service in memory of Henry D. Durfee, who died in the village of Palmyra December 24, 1915, were held this morning at the Court House in this village. In the absence of Justice S. Nelson Sawyer, who is ill at his home in Palmyra with rheumatic fever, a term of Wayne County Court was convened, Judge Clyde W. Knapp presiding.

After a short introductory address by Charles T. Ennis as president of the Wayne County Bar Association, Judge Charles McLouth of Palmyra presented the memorial written by him the afternoon of Mr. Durfee's death and adopted by the association. Eulogistic remarks were made by Jefferson W. Hoag, Marion T. Greenwood and Judge C. W. Knapp.

Union **Jacob F. Laible.** 1916

LYONS, N. Y., Feb. 21.—Jacob F. Laible, one of the older German farmers of South Lyons, died Saturday night at the homestead after a protracted illness from asthmatic complications. He was born on a farm in what is now North Buffalo, December 25, 1834, and later came into possession of a farm of 72 acres. The city built up all around his farm and 41 years ago he sold out and purchased a farm of 84 acres in South Lyons to which he removed with his family. His farm in Buffalo became the site of the Pan-American Exposition and Hertel avenue and other residential streets pass through the farm. It is all built up and worth millions of dollars. He was married to Elizabeth Martin in Buffalo and a few months ago they celebrated their 57th wedding anniversary. He was a member of the Broad Street Evangelical Lutheran Church and is survived by a widow; sons, Henry M. of this village, Jacob of Arcadia and Benjamin of South Lyons, with daughters, the Misses Caroline and Elizabeth Laible, residing at the homestead.

The funeral services will be held to-morrow afternoon at 2 o'clock from the family residence, Rev. Albert Heyd officiating, followed by interment in Elmwood cemetery.

—Mrs. Margaret Meyer, widow of Frederick Meyer, died Thursday evening at the home of her daughter, Mrs. Michael Brugger, in Irondequoit, aged 90 years. She leaves, besides her daughter, three grandchildren.

D. & C. 2/19/1916

MRS. MARY L. MATTHEWS.

Widow of One-Time Leading Resident of Perry Dies Suddenly.

Perry, Feb. 18.—The sudden death of Mrs. Mary L. Matthews, widow of Edward G. Matthews, occurred in her home in Pine street this morning, aged 86 years. She had been ill about one week. Mrs. Matthews was the daughter of Mr. and Mrs. Sidney Lapham and was born on February 17, 1830. She had been a lifelong resident of this village. Mr. Matthews died eleven years ago.

During her early life she was a great help to her husband, who was the leading resident of the town for many years. He held several public offices, including that of sueprvisor for a long term of years. He was also one of the local men who decided that Perry should continue to be connected with other points by a railway system and saw the necessity of the old Silver Lake railway.

Mrs. Matthews leaves a sister, Emma Lapham, of Perry; one daughter, Mrs. Flora Higgins, of Perry, and four grandchildren. The funeral will be held on Monday afternoon with burial in the family plot in Hope cemetery.

JOHN THOUSAND.

D. & C. 2/19/1916

Ogden Civil War Veteran Dead. Born in Germany.

Spencerport, Feb. 18.—John Thousand, a veteran of the Civil war, died in the home of his son in Ogden, this afternoon. He was born in Germany, April 11, 1843, and came to this country when a boy.

February 16, 1861, he enlisted in the 89th Regiment, New York Volunteers, Company D, under Captain Jeremiah Remington, of Rochester. He fought in the battles of Bull Run, Colt Harbor, Wilderness, Antietam and Gettysburg, and was wounded in the last encounter, August 3, 1865, at Richmond, Va., he was honorably discharged.

He leaves three daughters, Mrs. Abraham Belduie, of Coldwater; Mrs. James Peckham, of Parma; Mrs. Lyman Talbot, of Ogden; two sons, John, of Spencerport, and Lewis, of Ogden. Funeral from the home of his son in Ogden Monday afternoon at 2:30 o'clock with Rev. F. W. Berlin officiating, and will be private.

ACCIDENTALLY POISONED

Union 1916

Moses Crookston, 83 Years Old Called for Whisky and Wife Unintentionally Gave Him Carbolic Acid.

DUNDEE, N. Y., Feb. 21.—Moses Crookston who was 83 years of age, died from the effects of carbolic acid poisoning Friday evening. He had not been feeling well and asked his wife for the whisky bottle and she in her haste made the mistake and brought the carbolic acid instead. Mr. Crookston drank part of the contents and died in great agony in a few minutes. He had been a resident of Wayne and vicinity all his life, besides his wife he leaves one daughter, Mrs. Genung of Elmira, and an adopted son, Roy Crookston of Wayne, Four Corners, and two sisters, Mrs. Gaines and Mrs. Beek of Hammondsport, and one brother, William Crookston of Grove Springs.

George Burlingham. 1916

HORNELL, N. Y., Feb. 22.—George Burlingham, 78 years old, died at his home, 16 Collier street, yesterday, following a two-weeks' illness. He was born in this country and had lived in Hornell for fifty years, the most of the time an employee of the Erie Railroad Co. Two week ago he suffered a stroke of apoplexy. He is survived by his sister only. The funeral will be held Wednesday. Union

GAVE UNION BIG SCOOP IN 1861

Union Feb. 21/1916

Death of Charles C. Moody, Who Handed Out Journalistic Civil War "Beat."

Charles Clarke Moody, for many years a member of the firm of N. Osburn & Company, for a time the largest building contractors in this part of the state, died yesterday in St. Mary's Hospital, aged 87 years. He had been ill for two weeks. He is survived by a daughter, Mrs. E. H. Plummer, six grandchildren and three great-grandchildren.

Mr. Moody was born in Rochester on January 30, 1829, the son of David and Caroline Moody. He married

CHARLES CLARKE MOODY.

Martha Jones, of this city, in 1852, at St. Luke's Church, where he had been baptized. He was appointed a clerk in the Rochester postoffice about 1852 and held the position for several years. He formed a partnership with C. A. Jones and subsequently joined N. Osburn & Company. While a member of the latter firm he built the United States customs house at Milwaukee, several government buildings in Washington, D. C., the City Hall in Detroit and the Capitol in Lansing, Mich.

The firm was dissolved after the death of Nehemiah Osburn, and Mr. Moody became the partner of Mr. Sanger, of Joliet, Ill., in the quarrying business. When with Mr. Sanger, he built the Joliet City Hall. He retired from business in 1895 and for fifteen years had made his home with his daughter, Mrs. E. H. Plummer, of No. 59 Oxford street.

Early in the Civil War Mr. Moody was engaged in constructing buildings in Washington. During this period the Battle of Bull Run was fought and a day or two thereafter he was in the vicinity of the battlefield and subsequently met several officers of the Thirteenth New York Volunteer Infantry, recruited in and about Rochester.

Mr. Moody, after the conversation with the soldiers, came directly to Rochester. He met George G. Cooper, one of the proprietors and local editor of The Union and Advertiser, in State street, near the Four Corners. In conversation with the newspaper proprietor Mr. Moody furnished the first complete casualty list of the Thirteenth Regiment.

In a short space of time the casualty list appeared in The Union and Advertiser and thousands of copies were purchased by citizens, relatives and friends of the soldiers in the Thirteenth.

The death of Mr. Cooper, which occurred in the eighties, severed a long friendship. In 1856, when the Daily Union and Advertiser were consolidated, Mr. Moody was presented the first copy of the publication printed at The Union and Advertiser.

For seventy-five years Mr. Moody was a reader of The Union and Advertiser.

Herald **NORTH ROSE.**
Feb 22 1916

Funeral of Mrs. Elizabeth York Held from Home of Her Grandson.

North Rose, Feb. 21.—The funeral of Mrs. Elizabeth York will be held to-morrow from the home of her grandson, Ross Covell, northeast of this village. She was 76 years of age and her death occurred Sunday. She was the widow of Norman York, who was a sergeant in Company D, 9th Heavy Artillery. He was taken a prisoner at Monocacy and died shortly afterward.

She is survived by one daughter, Mrs. Lillian Covell, who was born after her father's enlistment and whom her father never saw. The remains will be interred in the York Settlement Cemetery.

Nunda, N.Y.

The funeral of Mrs. Munson Barker, who died at the age of 89 years, Saturday, was held from the family home in this village this afternoon, at 2 o'clock. Rev. C. F. Van Marter, pastor of the Nunda Baptist Church, officiated and burial was made in Oakwood Cemetery. Mrs. Barker was formerly Adaline Rawson and was the last of the seven children of the late James Rawson. She was born on the farm south of this village now occupied by Mrs. Rice.

Her marriage to Munson Barker took place 64 years ago, New Years Eve. They began housekeeping on the farm now occupied by their son, H. S. Barker of Barkertown, where they lived until about thirty years ago when they moved to this village. She leaves her husband, Munson Barker, 93 years of age; one son, H. S. Barker of Barkertown; two daughters, Mrs. Jacob Veeley of Nunda; Mrs. Victor Craig of Dalton; seven grandchildren and eight great-grandchildren. Herald Feb. 22 1916

Union **Jacob T. Willsey.** 1916

HORNELL, N. Y., Feb. 22.—Jacob T. Willsey, 80 years of age, died at 1 o'clock Sunday afternoon at his home, 99 East avenue, of a complication of diseases, following an illness of two weeks. Mr Willsey was born in Candor, N. Y., and had resided in this city thirty-five years, all of which he had been a valued employee of the Erie Railroad Co. He is survived by his widow and one son, Edward Willsey of this city; one daughter, Mrs. F. T. Hopper, also of this city; one brother, B. E. Willsey of Candor, and one sister, Mrs. Julia Booth of Plant City, Fla.

Central Library of Rochester and Monroe County
Historic Scrapbooks Collection

37

ONE OF WARSAW'S FIRST CITIZENS

Death Comes to John W. Montgomery at 89.

A SHOE MANUFACTURER

A Village Trustee, President of Cemetery Association and Ruling Elder of Presbyterian Church Since 1873—Noted for Integrity

Warsaw, Feb. 20.—John W. Montgomery, one of Warsaw's first citizens, died in his home in Court street about 9 o'clock Friday evening.

Mr. Montgomery has been failing in health for about three months. Until late in the past year, he was a familiar figure in the business life of the village. He was the oldest merchant, having been in continuous business in Warsaw since 1850, with the exception of three years as a farmer in Wetherfield.

Mr. Montgomery was a native of County Antrim, Ireland. He was born May 4, 1827, a son of James and Elizabeth Montgomery. He came to Warsaw in the spring of 1850 and worked for about two years for Isaac Bronson in the shoe business. In the year 1852 he succeeded to the business and soon employed six men making boots and shoes to order. At that time sale shoes were al-

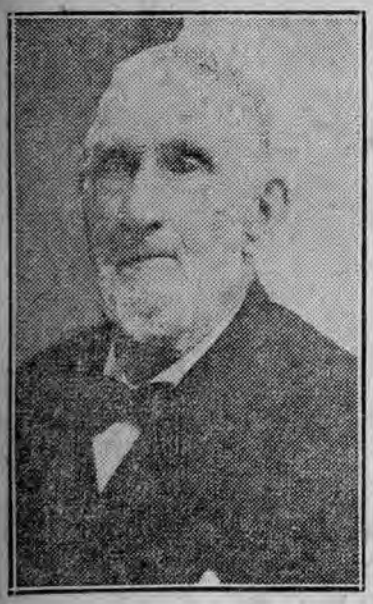

JOHN W. MONTGOMERY, of Warsaw.

most unheard of. Later he put a small stock of women's and children's shoes.

He was married February 9, 1860, to Anna Crawford, who died just a year ago. Mr. Montgomery united with the Presbyterian church in Ireland when he was 14 years old and brought his letter with him to this country, uniting at once with the Presbyterian church here in 1850, under the pastorate of Rev. A. T. Young. He was the oldest member of the church and was ever one of its strongest supporters. He was elected ruling elder in 1873 and was the last of the strong session under Dr. Nassau's pastorate.

Mr. Montgomery has been a village trustee and at the time of his death was president of the Warsaw Cemetery Association. He was conspicuously a merchant of the "square deal," and was a large number of persons with whom he did business in this country. He was elected, with John B. Smallwood and M. D. Chase, the first no-license commissioners under the old local option law, nearly forty years ago. His honorable business career of upwards sixty years, his devotion to the highest ideals of the home, his loyalty to his village in all its worthy enterprises and progressive endeavors, and particularly his exemplary Christian life, makes his death a distinct loss to Warsaw.

He leaves four sons, Edward T., J. Frank, John A., and Charles H., of Wa Wrsaw; six grandchildren and one great grandson, John Keeney, of Pittsburgh; one sister, Mrs. Malcom Service, of Le Roy. The funeral will be held Monday afternoon at 2 o'clock from his late home.

Feb. 23 1916 Herald

LIVINGSTON.

CALEDONIA.

Mrs. Harvey Brown Dies at Advanced Age of 91 Years.

Caledonia, Feb. 22—Mrs. Harvey Brown, aged 91 years, died this afternoon at the home of her daughter, Mrs. David Stirling, two miles southwest of this village, from diseases incident to age. Besides this daughter, she leaves a son, Charles Brown of Mumford, also a number of grandchildren.

Mrs. Brown and her husband, who died some four years ago, were among the longtime residents of this village, seeing much of its growth. They resided on West Main Street. Mrs. Brown was a member of the United Presbyterian Church.

Herald Feb 23 1916

WAYNE.

LYONS.

Mrs. Catherine D. Austin, Aged 87 Years, Dies after Brief Illness.

Lyons, Feb. 22.—Mrs. Catherine D. Austin, widow of Jonah Austin, died at her home in Canal Street in this village this evening after a brief illness of the grip, at the age of 87 years.

She was born in New York City April 3, 1829, and had resided in Lyons over half a century. She was a woman of sterling character and highly respected. She is survived by one daughter, Miss Caroline Austin of this village; two sons, H. Adelbert Austin of Weedsport and William E. Austin of Syracuse; one brother, Wallace Barclay of Missouri, and one sister, Mrs. Letitia Chittenden of Mendon, Ill. The funeral will be held Friday, Rev. Dr. L. A. Ostrander of the Presbyterian Church officiating.

Union **Rev. George S. Transue.** 1916

WILLIAMSON, N. Y., Feb. 22.—Williamson residents have received word of the death of Rev. George S. Transue of Syracuse, who dropped dead in that city Sunday after the close of service which he conducted. He was 78 years of age and superannuated, but frequently preached, as he was in excellent health. He was a frequent visitor at the home of his sons in this village. He leaves his wife, four sons, George Transue of New Haven, Conn.; Seward S. Transue of Hall, and Judson L. and Hobart F. Transue of this village, and Wickham Rowley of Ulysses, Pa.; two sisters, Mrs. Abbie Lewis of Chambers, N. Y., and Mrs. Sarah Powell of Corning. The funeral will be held at the house Tuesday morning at 9 o'clock and burial will be at Cameron.

Homer J. Upson—

Gaines, Upson, aged 76 years, former secretary of the Progressive County Committee, and a leading lawyer of Lockport, died to-day at his home after a month's illness with grip. He was born at Huron, N. Y., in 1840, moved to Wolcott, where he held a public office, and then came to Lockport 25 years ago.

Herald Feb 24 1916

WYOMING.

GAINESVILLE.

Mrs. Mary E. Wadsworth Dies at Age of 76 Years.

Gainesville, Feb. 23.—Mrs. Mary E. Wadsworth, a highly respected resident of this village, died at her home Monday evening after a week's illness of bronchial pneumonia. Mary Kenney was born in Conneautsville, Pa., 76 years ago, but for many years had made her home in this vicinity. She united with the Congregational Church in this village many years ago and was a faithful and earnest worker.

She is survived by one daughter, Mrs. Charles A. Reed of this village; a son, Charles Wadsworth of Tampa, Fla; two brothers, Joel Kenney of Portland, Ore., and Dr. S. A. Cravath of Grinnell, Iowa, and a cousin, Ansel Kenney of this village. The funeral will be held from her late home. Burial will be in Maple Grove Cemetery beside the body of her husband, Lorenzo D. Wadsworth, who died six years ago.

MRS. JENNIE B. SAMPLE.

Former Penn Yan Woman Dies in Hempstead, L. I. D&C, 2/23/16

Penn Yan, Feb. 22.—Mrs. Jennie B. Sample, aged 74 years, widow of E. B. Sample, of this village, died Sunday in the home of her daughter, Mrs. Frank T. Fitzgerald in Hempstead, L. I. She lived nearly all her life in Penn Yan. For the past few months she has resided with her daughter.

She was the daughter of the late Morris Brown for many years a prominent lawyer here, and a sister of Morris Brown, a soldier of the Civil war, from whom the local camp of the Sons of Veterans was named. Besides her daughter she leaves one sister, Mrs. Erastus W. Parker, of El Paso, Tex.

Her body was brought here this morning, and the funeral was held at 9 o'clock from the lecture room of the First Presbyterian Church of which she was a member and in which for many years she has been an active worker. The Rev. Nevin D. Bartholomew officiated.

Union **Homer Nash.** 1916

ALEXANDER, N. Y., Feb. 23.—Homer Nash, one of the oldest residents of Alexander died at his home north of that village on February 21st, from the infirmities of age. Mr. Nash was a son of David and Sally Arnold Nash and was born in Caledonia on April 6, 1828. He came with his parents to Alexander when he was five years old and they settled on the farm where his life had been spent. He was the last of his family. He had but few relatives, a niece, Mrs. Childs, formerly of Rochester, and some distant relatives survive him. The funeral will be held at his late home on Friday at 2 o'clock, conducted by the Rev. John Wootton, pastor of the M. E. Church. The interment will be in the Alexander Cemetery.

SCHAD—At the family residence, No. 14 Kelly street, Saturday evening, February 19, 1916, Philip Schad, aged 77 years. He is survived by his wife, Mary Schad; one daughter, Emma Schad; one son, Henry Schad.

—Funeral services will take place Wednesday afternoon, February 23d, at 2:30 o'clock from his late home. Interment at Mount Hope cemetery.

2/23/16

Union **Mrs. Frank Bookman.** 1916

SENECA FALLS, N. Y., Feb. 23.—Mrs. Malinda Bookman, aged 72 years, sister of Mrs. Sarah Beck of Seneca Falls, died early Tuesday. Shortly after her husband, Frank Bookman, arose, he heard her gasping for breath and he rushed to her side. Besides her husband and sister, she leaves one son, Albert Bookman. Coroner Robert Knight issued a certificate of death from heart trouble.

Union **Mrs. Margaret Brown.** 1916

CALEDONIA, N. Y., Feb. 23.—Yesterday, at the home of her son-in-law, David Sterling, residing two miles west of this village, occurred the death of Mrs. Margaret Brown, widow of Harvey Brown of this place.

Mrs. Brown was a daughter of James and Jane Stewart, early settlers of the town and was born May 16, 1825, three miles southwest of this village. She was the last of a family of ten. All her life had been spent in this town, her home for many years being in West Main street, this village. Her husband died three years ago. A year ago she moved with her daughter and husband to the farm where she died. She was a woman most highly regarded in the community and preserved in a most remarkable manner all her mental and physical facilities to the last. Her illness was of but a week's duration. She is survived by her daughter, Mrs. Jennie Sterling, and a son, Charles Brown of Mumford and three grandsons.

The funeral will be held to-morrow afternoon at 2:30 o'clock from the United Presbyterian Church, of which she was for many years a devoted member. Rev. John McGeoch will officiate.

DR. E. C. NORTH

Dental Surgeon of Wide Experience Dies after Several Months Illness at His Home in Palmyra.

Herald ~~Feb 24~~ 1916

Palmyra, Feb. 23.—Dr. Edward C. North died at his home on East Main Street last evening after an illness lasting over a period of several months. Dr. North was born in this village 67 years ago, the eldest son of Dr. and Mrs. Henry M. North. All his life was passed in Palmyra. In young manhood he studied dentistry with his father, Dr. H. M. North, and at his father's death succeeded to the practice.

He was a dental surgeon of wide experience and was accounted among the foremost men in the ranks of his profession in the state. Patients came from far and wide before Dr. North's health failed, and disability prevented active pursuits. He was a man of brilliant intellect and high mental culture and extensive reading.

He is survived by his wife, Mrs. E. C. North; one daughter, Miss Janette North of Buffalo, N. Y.; two sisters, Mrs. Harriet North Chase of Palmyra, Dr. Jane North Frear of East Orange, N. J., and one brother, Dr. Charles H. North of Dannemora, N. Y. The funeral will take place from the family home in East Main Street and will be under the direction of the Masonic lodge of Palmyra, of which Dr. North was a member. Rev. John L. Cann, pastor of First Baptist Church of Palmyra, will conduct the services.

BAKER—In Lansing, Mich., Tuesday, January 18, 1916, Miss Matilda C. Baker, aged 86 years. She leaves a brother, Elijah Baker. Webster and Palmyra papers please copy.

MARR—At his home in Cleveland, O., Monday, February 21, 1916, John Marr, formerly of this city, aged 93 years. —Burial Thursday afternoon in Cleveland. D&C. 2-23-1916

Central Library of Rochester and Monroe County
Historic Scrapbooks Collection

RECORD OF DEATHS.

D. & C. 2/23/1916

John A. Spencer, a former resident of Rochester, died in Hamilton, Ont., last Monday, aged 93 years 2 months. Mr. Spencer was associated in the sheet metal and plumbing business in this city for thirty years with William Stalker, the shop being next to the Whitcomb House. He was a member of Asbury Methodist Church for many years. He left Rochester six years ago, to return to his former home in Hamilton. He leaves a daughter, Mrs. William Moore, of Hamilton; a son, Edward Spencer, of Hamilton, and a stepdaughter, Mrs. Adela Sherman, of Rochester.

Herald Feb 24 1916

STEUBEN.

HORNELL.

Funeral of E. Spencer Merrill, Who Died at Family Residence.

Hornell, Feb. 23.—The funeral of E. Spencer Merrill, who died Tuesday at his home, 30 Scott Street, will be held Thursday and burial will be in Hope Cemetery. Mr. Merrill was born and lived the most of his life in the village of Cameron, where he was one of the most widely known residents. He moved to this city about five years ago.

He was a member of the Cameron Lodge, F. & A. M., and the North Cameron Grange, and besides his wife is survived by one daughter, Mrs. Clarence Bailey, wife of Chief of Police Bailey of this city, and one son, Lionel of Rochester, also one sister, Mrs. Harriet Townsend of this city.

Mrs. Melissa J. Moulton. 1916

BATAVIA, N. Y., Feb. 24.—Mrs. Melissa Jane Moulton, widow of Nathaniel Moulton and mother of Orson Moulton of Rochester, died on Monday from the infirmities of age, at the home of her daughter, Mrs. Frank E. Wright of Oakfield. She was born at Groton, Tompkins county, in 1828, and had been aresident of Oakfield since 1888. Besides Mr. Moulton and Mrs. Wright, she is survived by another daughter, Mrs. Fred Southwell of Lima; four grandchildren and four great-grandchildren. She had been a member of the Methodist denomination since 1855. The funeral was held at Oakfield this afternoon and the interment was in Batavia. Union

Miss Melanie Bloomingdale.

BATAVIA, N. Y., Feb. 23.—Miss Melanie Bloomingdale died yesterday ather home in Alabama. She was born in Murray 74 years ago, but had been aresident of Alabama 62 years. She is survived by three brothers, Charles and John Bloomingdale of Alabama and Alderman Bloomingdale of Nebzraska City, Neb. The funeral will be held from her home at 11 a. m. on Thursday.

WILLIAMS—In this city, February 23, 1916, John Foster Williams, aged 72 years. He is survived by his wife, Mary S., and nine children, Mrs. F. E. Pfluke, Dr. John R., James J., Mary Williams of this city, Mrs. H. C. Merker of Chicago, Mrs. C. B. Harwood of Houston, Tex., Mrs. C. F. Norton of Saginaw, Mich.; Mrs. J. B. Graham of Chicago, Mrs. F. C. Haase of St. Louis and seventeen grandchildren.

—The funeral will take place from the residence of his son, James J. Williams, No. 406 Wellington avenue, Friday afternoon at 2 o'clock. Burial at the convenience of the family. He was a member of the Sons of St. George and Knights of Pythias. Interment in Riverside cemetery.

MRS. ALBERTINE SCHULTZ. 1916

Albion, Feb. 21.—Mrs. Albertine Shultz, aged 88 years, died Saturday night in East Barre. Mrs. Shultz was born in Germany and leaves several children including Mrs. Minnie, Sommerfeldt and Mrs. Mary Creig, of Barre. Times

Miss Emma J. Sergeant.

Sodus, Feb. 22.—The funeral of Miss Emma J. Sergeant was held this afternoon from the mortuary chapel of Norton and Mitchell, in this village. She was 82 years of age and the daughter of Mr. and Mrs. George Sergeant, pioneer residents of this town. It is said that the uncle of Miss Sergeant, James Sergeant, was the first white child born in the town of Sodus. There are no nearer relatives than nephews and nieces, of which there are several in Sodus. A sister died in Rochester last summer and was brought here for burial. The interment to-day was made in Bushnell's cemetery. D. & C. 2/23/1916

ONE OF BEST KNOWN WAYNE COUNTY MEN

D. & C. 2-24-1916

Patrick Maloney Dies in Home in Red Creek.

Wolcott, Feb. 23.—Patrick Maloney, one of Wayne county's most prominent business man, died suddenly last evening in his home in Red Creek, after an illness of only four days.

While Mr. Maloney had been in poor health for several years, he was rarely absent from his place of business. Last Friday morning, upon arriving at his store, he was greatly shocked to read of the death of the late Dr. Elsner, of Syracuse, who had been his physician. Soon afterwards he went to his home and never returned.

Mr. Maloney was born in Ireland, and, with his parents, came to America when 4 years of age. The family settled in Red Creek, and he has always lived in that village. In his early life, he experienced many hardships owing to the fact that his parents were very poor. He received his education at the Red Creek Academy, and when very young, he commenced work as a tinner at a salary of about $5 per month in the same store which his name afterwards made famous.

His industry, honesty and perseverance won him rapid promotion. He became a partner in the business. Later he purchased the entire ownership, and then, by years of effort, he built up what is said to be the largest retail hardware business in Western New York, outside of the cities.

Mr. Maloney was a man to whom the citizens of Red Creek, and of Northern Wayne county, pointed with pride. He had a striking personality, and it is probable that no man in this part of the state had more warm personal friends. During his business career, he accumulated considerable wealth, and people from near and far were accustomed to go to him for financial assistance.

In politics, Mr. Maloney was a Democrat and was prominently identified with his party. He served many years as president of the village, and as president of the school board, and might have received many other hours, except for the fact that he constantly refused to accept office.

Mr. Maloney was 69 years of age. He leaves three children, Fred R. Maloney and Miss Grace Maloney, of Red Creek, and Mrs. Ernest L. Brinkerhoff of Wolcott, and one brother, Michael Maloney, of Red Creek. Mr. Maloney's wife died of heart failure on the street in Wolcott three years ago. The funeral service will be held from his late home Saturday afternoon at 2 o'clock.

Times **LYMAN R. GRAY** 1916

Geneva, Feb. 23.—The death of Lyman R. Gray, aged 88 years, of 283 Castle Street, occurred yesterday in the home of Edward Williams, 16 Pulteney Street, after an illness of a few days. He leaves two sons, Thomas Gray, of this city, and Lyman Gray, of Binghamton. Mr. Gray was a member of Swift Post, 94, G. A. R.

LINA D. BARROWS

Herald Feb 25 1916

Teacher and Ordained Minister Passes Away at Home of Her Sister in Avon.

Avon, Feb. 24.—Mrs. Lina Dutcher Barrows died at 9 o'clock last night at the home of her sister, Mrs. Samuel Leighton of Wadsworth Avenue, in this village. Mrs. Barrows was the daughter of the late William H. Dutcher, and was born in Avon 53 years ago. She was educated in the Avon High School and was graduated from the Indianapolis High School and training class, and taught eight years in the high school at Indianapolis.

In 1891 she was united in marriage to George E. Barrows of Vincennes, Ind., and with him went to Ann Arbor and was graduated and ordained a minister, going with him to the state of Washington and taking a pastorate in the Christian Church. Her health becoming impaired, she took up teaching and was for three years principal of the Winatchee High School at Washington. Four months ago she became ill, and going to the Mayo Hospital, Rochester, Minn., found she had an incurable disease and was brought to Avon to pass her last days with her sister.

She is survived by one son, Ralph Allen; two sisters, Mrs. Ella Sinks of Indianapolis, Ind., and Mrs. Leighton of Avon; two brothers, George M. of Rochester and Frank of Avon. The funeral services will be held in the Methodist Episcopal Church Saturday. Rev. J. W. Allatt will conduct the services, assisted by Rev. S. Brusie, the pastor.

GEO. W. RIESDORPH

Herald Feb 25 1916

Prominent Resident of Junius and Veteran of Civil War Dies at Family Residence.

Waterloo, Feb. 24.—Seneca County lost one of its most highly esteemed citizens yesterday when George W. Riesdorph died at his home in Junius. He was born in Catskill, N. Y., 79 years ago, a son of John C. and Margaret Van Heeson Riesdorph, and he had been a resident of the town of Junius for the past forty years. He was a veteran of the Civil War, having served in the 50th New York Engineers.

He is survived by five daughters and two sons, Mrs. William Glimpse of North Rose, Mrs. Edward Sharpe of Galen township, Wayne County, Mrs. Hobart Duncan of Newark, N. Y., Mrs. Theron Montana of South Butler and Miss Margaret Riesdorph, Clarence Riesdorph and Carl Riesdorph, all of Junius. The funeral will be held Friday, Rev. T. S. Day of Junius officiating.

Herald Mar 1 1916 **VICTOR.**

Mrs. Stephen K. Visscher Passes Away at Age of 72 Years.

Victor, Feb. 29.—Mrs. Mary A. Visscher, aged 72 years, wife of Stephen K. Visscher, died last night at the home of Mr. and Mrs. John S. Lapp.

Mrs. Visscher is survived by her husband, one son, S. H. Visscher of Schenectady, and two daughters, Mrs. William A. Gillette of Rochester and Mrs. John S Lapp of Victor. The funeral will be held Thursday from the house. Private burial will take place in Woodlawn Cemetery, Canandaigua.

DIKEMAN—Entered into rest, Wednesday morning, February 23, 1916, at the home of her daughter, Mrs. James Caswell of Henrietta, Emily Williams, widow of John C. Dikeman, aged 77 years. She leaves her daughter, Mrs. J. Caswell; one son, Herbert C. Dikeman of Henrietta; one sister, Mrs. Esther Welts of Henrietta; two brothers, Alfred Williams of this city and Ralph Williams of Rush, N. Y.

—Funeral Friday afternoon at 2 o'clock from the house. Burial in Mt. Hope cemetery. 2-23-1916

BENJ. F. HARLOW

Former Shortsville Resident and for Many Years Successful Merchant, Dies at Granite, Oklahoma.

Herald Feb 25 1916

Manchester, Feb. 24.—The funeral of Benjamin F. Harlow, a former Shortsville resident, whose death occurred at Granite, Oklahoma, where he had gone on a business trip from his home in Detroit, Mich., will be held at the Shortsville Presbyterian Church Friday, conducted by Rev. Donald H. MacKenzie. B. F. Harlow was a son of Rev. J. C. Harlow, who was pastor of the Shortsville Presbyterian Church for many years, and was 61 years of age, having been born May 11, 1854. He came to Shortsville with his parents when a young man, and while there built what is known as the Pratt Block, where he conducted a general store for many years.

On November 4, 1880, he was united in marriage with Miss Anna C. Brown of Shortsville, who died June 2, 1885. After the death of his wife he went West and located in Granite, Okla., where he was a successful merchant. Later he moved to Michigan, and in the year 1903 he married Miss Lizzie Stevens of Shortsville, N. Y., the wedding taking place at Cement City. Her death occurred in 1914. In June, 1915, he married Mrs. Mary Hastings, a sister of his second wife, besides whom he leaves one brother, Cortland V. Harlow, of Tulsa, Okla.; one sister, Mrs. Horatio Patch, of Syracuse; two nephews, Chauncey Harlow of Shortsville and Augustus Harlow of New Jersey; four nieces, Mrs. Willard Lusk of Shortsville, Mrs. Chester Brodt and Mrs. Stewart Barnes of Detroit, Mich., and Mrs. Chester Hanks of Syracuse, N. Y.

A. W. TOWNSEND

Native of Mendon and Prominent Resident of Livonia for Many Years Dies at Family Residence.

Herald Feb 25 1916

Livonia, Feb. 24.—Last night at 9 o'clock at his home in this village occurred the death of A. W. Townsend. He was around town as usual last Saturday. On Sunday he was taken with the grip, which developed into pneumonia, resulting his death last night. He was born in Mendon February 5, 1839, and was 77 years of age.

Mr. Townsend was twice married. His first wife was Miss Mary E. Shaw, whom he married in 1860. Her death occurred four years later. Two daughters were born to them, Mrs. O. C. Reed of this village and Mrs. A. D. Burrell, wife of County Judge Burrell of Canisteo. On December 10, 1867, Mr. Townsend married Miss Helen M. Brown. Three children were born to them, Dr. Harry Townsend of Dresden, M. G. Townsend of Richmond and a daughter who died at the age of 14 years.

Mr. Townsend moved forty-five years ago from Mendon to Richmond Mills, where he successfully conducted a saw and planing mill and cooper shop. Thirteen years ago he moved to this village which had since been his home. Besides his wife, he is survived by four children, Mrs O. C. Reed of this village, Mrs. A. W. Burrell of Canisteo, Dr. Harry Townsend of Dresden and M. G. Townsend of Richmond

Central Library of Rochester and Monroe County
Historic Scrapbooks Collection

39

MORTUARY RECORD.

Herald Feb 26 1916

William L. Ratcliffe.

William L. Ratcliffe, aged 53 years, president of the Thomas G. Plant Company of Boston and a former resident of Rochester, died at his home in Newton, Mass., yesterday afternoon. He leaves a wife; three daughters, the Misses Helen, Marian and Alice Lee Ratcliffe, all of Newton, Mass.; four sisters, the Misses Louise and Ruth Ratcliffe and Mrs. Morris J. Almstead of Rochester and Miss Susan Ratcliffe of Pittsburgh, Pa., and an aunt, Mrs. Jennie Turnbull of Elmira. The remains will be taken to Elmira for burial.

Mr. Ratcliffe was born in Rochester and passed his early life in this city. Nearly 26 years ago he went to Elmira, where he entered the employ of an uncle in the boot and shoe manufacturing business. Later he moved to Newton. He became associated with the Thomas G. Plant Company of Boston, holding the position of president at the time of his death.

Herald Feb 25 1916

RED CREEK.

Ashael Yale, Aged 73 Years, Dies at the Family Residence.

Red Creek, Feb. 24.—Ashael Yale, formerly of Pittsford, died yesterday at the age of 73 years. He is survived by his wife, a son, Sherman Yale, and a daughter, Miss Jessie Yale of Red Creek, also a sister, Mrs. Jessie Hannon of Perinton, and a brother, Hiram Yale of Webster.

GENESEE.

PAVILION.

Funeral of Joseph Wright, Who Died at Age of 73 Years.

Pavilion, Feb. 24.—At 7.30 o'clock Monday evening occurred the death of Joseph Wright at his home, two and one-half miles east of here, from Bright's disease. Mr. Wright was born in Ireland 73 years ago and came to this country when about 23 years of age and had resided nearly all of the time on the farm where he died.

D.+C. 2/24/16

Joseph Wright.

Pavilion, Feb. 23.—The death of Joseph Wright occurred at 7:30 o'clock, Monday evening in his home two and one-half miles east of this village. Mr. Wright was born in Ireland seventy-three years ago and came to this country when he was 23 years old. He has lived on the farm where he died nearly fifty years. He leaves his wife, two daughters, Mrs. Carl Armstrong and Mrs. Margaret Maycock, both of Perry, and one son, Henry Wright, of Pavilion. The funeral will be held from the U. P. Church Thursday morning at 11 o'clock, Rev. Mr. Livingston officiating. The interment will be in Mt. Olivett cemetery.

Mrs. Mary A. Remmel.

Dansville, Feb. 23.—The funeral of Mrs. Mary A. Remmel will be held in St. Mary's Church Friday morning at 9:30, Rev. Leo Hofschneider officiating. Mrs. Remmel died Monday evening in the home of her daughter, Mrs. E. R. Woodruff, in Liberty street. She was 76 years old and the widow of Joseph Remmel. She leaves four children, Mrs. E. R. Woodruff, of Dansville; Mrs. Joseph Winkler, and Martin and Fred Remmel, of Rochester.

Union Mrs. Almire Clark. 1916

PENN YAN, N. Y., Feb. 26.—Mrs. Almire Clark died very suddenly at the home of her son in Elm street Thursday night, aged 80 years. She leaves two sons, L. Ward Clark of this village and Frank Clark of Sodus.

Michael Bauer.

LYONS, N. Y., Feb. 24.—Michael Bauer, one of the pioneer German farmers of West Lyons, died yesterday. He was born at Lembach, Alsace, April 10, 1829, and came to this locality in 1853. In 1857 he married Magdalena Frey. He was one of the oldest members of the First Evangelical Lutheran congregation here, and is survived by a widow, sons, George and Michael of Arcadia, Philip G. of Lyons and Jacob Bauer of Newark; daughters, Mrs. Jacob Rankert, Mrs. Henry Partnagel, Mrs. John Voelkel and Mrs. Frederick Harder; seventeen grandchildren and four great-grandchildren.

Funeral from the residence Saturday afternoon at 1:30; interment here.

Mrs. Evander Crossman.

PRATTSBURG, N. Y., Feb. 24.—Mrs. Evander Crossman died at her home in Mill street, in the village, Wednesday morning. Mrs. Crossman had been in poor health for a long time and her death was not unexpected. She was about 75 years old and leaves her husband and one son, who lives in New York and several grandchildren. The funeral will be held from her late home Friday afternoon at 2 o'clock, conducted by the Rev. Elmer J. Stuart of the Presbyterian Church of this place with burial in Prattsburg Rural Cemetery.

Mrs. Matilda Flint.

GAINESVILLE, N. Y., Feb. 24.—The death of Mrs. Matilda LaVert Flint, widow of Samuel Flint, occurred Monday evening at the home of her daughter, Mrs. William Gell, in East Mill street. Deceased survived her husband only a few weeks. She was 75 years of age and had lived nearly all her lifetime in this locality. Surviving are two sons, Wilson of Philadelphia, Samuel, principal of a school in Idaho; Mrs. William Kemp and Mrs. Philo Clark of Perry, Mrs. William Gell of this village, and several grandchildren.

The funeral will be held from the home of Mr. and Mrs. William Gell in East Mill street Friday at 2:30. Rev. G. U. Richmire, pastor of the M. E. Church, will officiate. Burial will be in Maple Grove cemetery.

Herald Feb 26 1916

STEUBEN.

BATH.

Funeral of Eugene Larrowe, Who Died at Age of 80 Years.

Bath, Feb. 25.—Eugene Larrowe died at his home in Hammondsport Wednesday night of neuralgia of the heart. Dr. Sommerville, rector of St. James Episcopal Church, will officiate at the funeral at the family home to-morrow.

Mr. Larrowe was born and passed his life of 80 years in the town of Urbana. He was a surveyor and served many years as a Justice of the Peace. He was a member of Monroe Brundage Post, Grand Army of the Republic, serving with the 161st New York Volunteer Infantry during the Civil War. He leaves one daughter, Miss Fanny Larrowe of Hammondsport.

Miss Fanny C. Hopper of Towlesville, in the neighboring town of Howard, died Wednesday night at the home of her sister, Mrs. D. Morris, in Dansville, where she had gone for a visit. The remains will be brought to Knowlesville, where the funeral and burial will be held to-morrow.

Miss Hopper was a daughter of Mansfield Hopper and was born at Towlesville in 1843. She is survived by her sister, Mrs. Morris, and two nephews, Ray Morris of Niagara Falls and Willard C. Morris of Dansville.

JOHN H. THOMPSON.

D.+C. 2/25/1916

Veteran of Civil War Dies in Williamson—Buried with Honors.

Williamson, Feb. 24.—The death of John H. Thompson, a veteran of the Civil war, occurred yesterday morning in his home in South avenue, this village. Mr. Thompson was born in Cazenovia, N. Y., July 27, 1833. Moving to a place near Kingston, Can., he married there Miss Lucinda J. McMichael and came to Williamson in 1860. He enlisted in Company C, 111th New York Infantry, from Rochester, March 17, 1863, and was wounded in the leg at the Battle of the Wilderness on May 5, 1863, where he was on the field for ten days with scanty attention. He always walked with a crutch and cane from that time.

He leaves one daughter, Mrs. G. P. Barber, of Rochester; three sons, James O., of Kansas City, Mo.; George W., of Williamson, and Howard W., of Rochester; one half-sister, Rachael Clogg, and three half-brothers, Joseph and Jacob Clogg, of Kingston, Can., and Philip Clogg, of Williamson.

Mr. Thompson was a charter member of John Hance Post, G. A. R. The funeral will be held from the home to-morrow afternoon at 2 o'clock, Rev. W. A. Hallock, pastor of the Presbyterian Church, officiating. The post will act as honorary bearers. The active bearers will be T. G. Ashmead, John DuBurk, J. W. Bruno and F. F. Fields, members of the Camp of Sons of Veterans. The camp will attend the service in a body and walk to the cemetery. Interment will be in Pleasant View cemetery.

DEATH OF NEWARK WOMAN AT 91 YEARS

Mrs. Sarah A. Fisk, Daughter of Marion Pioneers.

Newark, Feb. 24.—Mrs. Sarah A. Fisk died in her home in Franklin street at noon to-day, aged 91 years. Death came quietly while she was asleep.

Mrs. Fisk was born June 23, 1824, on the Eddy Ridge road, in the town of Marion, the fourth oldest child of Mr. and Mrs. Joseph Cogswell, pioneer settlers. She was married December 3, 1846, to the late William Fisk, at that time a prosperous young farmer in the town of Arcadia. Mr. and Mrs. Fisk moved to the farm which is still known as the William Fisk farm, three miles southwest of this village, where they lived until they moved into Newark village in 1874.

In 1896 Mr. and Mrs. Fisk celebrated their golden wedding. Eight years later Mr. Fisk died. Mrs. Fisk was the oldest living member of the First Baptist Church, and one of the oldest residents of the village, being at the time of death 91 years, 6 months and 1 day old.

She leaves one son, E. William Fisk, of Newark; three grandchildren, Leon W. Fisk, of Fresno, Cal.; Miss Emma L., of Wellesley, Mass.; Harold W., of Newark; one brother, Marcellus Cogswell, of Newark.

The funeral will be held Sunday afternoon at 2:30 o'clock from the home, Rev. J. C. MacFarlane, of the First Baptist Church, officiating. Burial will be in Willow avenue cemetery.

—Mitchell Dokey died this morning at 218 Main street west, aged 82 years. He is survived by four daughters, Mrs. Charles Boure, Mrs. Alice Kelly and Mrs. Joseph Burns of Rochester and Mrs. Charles Clarke of Conneaut, O., and two sons, Frank and Eugene Dokey of Rochester. He was a member of F. E. Pierce Post, G. A. R. The remains will be removed to-morrow morning to the residence of his daughter, 735 Monroe avenue. Union 2/25/1916

Union Mrs. Margaret J. Baird. 1916

SHORTSVILLE, N. Y., Feb. 25.—Margaret Jane Baird, widow of William Baird, died at her home in Chaysin at noon Thursday. She was 75 years old. She was born in Hopewell and with the exception of seven years during her childhood spent in Michigan she spent her whole life in the town of Hopewell. She was a faithful member of the M. E. Church having joined sixty years ago and at the time of her death was the oldest living member of the society. She was married to William Baird December 12, 1860, who died February 10, 1914. She is survived by one daughter, an aunt, Mrs. Bradley Waterman of Michigan. The funeral will be held at 2:30 Saturday afternoon at her home in Chapin. Interment at Chapman Cemetery. Rev. Shepard of the M. E. Church will officiate.

Union Mrs. Fanny C. Hopper. 1916

BATH, N. Y., Feb. 25.—Miss Fanny C. Hopper died on Wednesday night at the home of relatives in Dansville, where she had gone for a visit; the remains will be brought here and the funeral held at Towlesville, in the neighboring town of Howard, Saturday afternoon. Miss Hopper was a daughter of Mansfield Hopper and was born at Towlesville in 1843; all her life was passed in that community, where she occupied a position of high esteem. She leaves a sister, Mrs. D. Morris of Dansville.

Union Alonzo W. Townsend. 1916

LIVONIA, N. Y., Feb. 25.—This community was shocked yesterday morning to learn of the death of one of its most highly respected and esteemed citizens, Alonzo W. Townsend, which occurred at his late home in Linden street, Wednesday night at about 9 o'clock, after a short illness, which developed into pneumonia.

Mr. Townsend was the son of Stephen and Harriet Gould Townsend and was born in North Bloomfield, February 5, 1839. On February 18, 1861, he was married to Miss Mary Shaw. To this union there were born two daughters, Mrs O. Clark Reed of this village and Mrs. Almon W. Burrell of Canisteo, N. Y. Mrs. Townsend's death occurred in 1864. On December 10, 1867, he was married to Helen M. Brown, who survives him. To them were born three children, two sons and one daughter, Dr. Harry Townsend of Dresden, N. Y., and Merton Townsend of Richmond Mills, N. Y., and Clara, who died in 1888. There and five grandchildren and two great grandchildren. For several years Mr. Townsend was interested in the lumber business at Richmond Mills and thirteen years ago came with his wife to Livonia to reside. In politics Mr. Townsend was a staunch Democrat.

Funeral services will be held from the home Saturday at 1 o'clock. Burial at Honeoye Falls, Rev. Walter Brown, pastor of the Livonia Methodist Church, officiating.

Post— Penn Yan. 2/24/1916

At his home in Lawrence street, Tuesday evening, occurred the death of S. W. Smith, aged 79 years. Besides his widow, he leaves two daughters, Mrs. W. H. Stoutenberg, and Miss Elizabeth Smith, both of this village, and a brother, Frank Smith, of Cincinnati, Oneida county, N. Y. Funeral services will be held to-morrow afternoon at his late home and the remains will be taken to Cuba, N. Y., for burial.

Canandaigua N.Y.— Herald
Mrs. Anna M. Dennis— Feb 28 1916

Mrs. Anna Maria Dennis, aged 78 years, died this afternoon at 2.30 o'clock at the family home in West Gibson Street.

She leaves three sisters, Mrs. Caroline B. Anderson, Mrs. Mary J. Andrews and Miss Helen M. Lamport, all of this city. The funeral will be held Wednesday, Rev. Herbert L. Gaylord of the Episcopal Church officiating.

Central Library of Rochester and Monroe County
Historic Scrapbooks Collection

FIRE INSURANCE ADJUSTER DEAD

Times 2-27-1916

John Marr, Oldest in U. S., Was Well Known in This City.

John Marr, the oldest fire insurance adjuster in the United States, whose funeral was held in Cleveland yesterday, was a resident of this city for nearly 40 years. He was reputed to be the last survivor of insurance men who

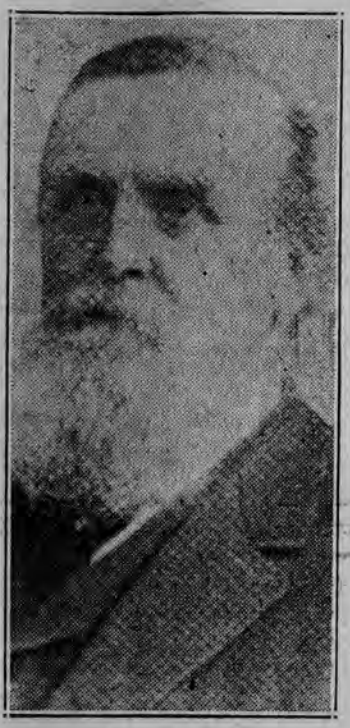

JOHN MARR.

settled claims in the great Chicago conflagration of 1871. Mr. Marr died Monday at the age of 93 years, of pneumonia, after a three days' illness.

Mr. Marr left this city for Cleveland about nine years ago when he severed his connection with the Phoenix Assurance Company, of London, which company he had served since 1880 as special agent in New York State. For years he was associated with Robert S. Paviour from whose local office he adjusted New York State losses. Before his departure from Rochester he resided in Averill Avenue for many years. He was well acquainted in this city and in all sections of Western New York.

He was an enthusiastic numismatist. At one time he possessed valuable collections of coins, postage stamps, relics and books. He often contributed short articles to various publications. different species and for commercial purposes were worthless to him.

Damages are asked because of time and labor expended and loss of products. W. I. Scott appears for defendant and G. S. Van Schaick for plaintiff.

The panel of jurors was exhausted and the attorneys stipulated to proceed with only 10 men trying the suit.

Times MRS. SARAH A. GREENE 1916

Fairport, Feb. 28.—Mrs. Sarah A. Greene died Saturday in the home of her son, Clarence S. Greene, 35 Parker Street. She was 79 years old and leaves besides her son, one daughter, Mrs. Grace Epps, of East Milton, Mass.

LEAVES NINE SONS

Mrs. Ann Randall Dies at Family Residence near Manchester at Advanced Age of 91 Years.

Feb 28-1916

By Special Dispatch to The Herald.

Manchester, Feb. 27.—Mrs. Ann Randall, widow of William Randall, died at her home, two and one-half miles west of Manchester village, this morning at the advanced age of 91 years. She was born in Oxfordshire, England, March 10, 1824. At the age of 29 years she came to America with relatives and settled in Farmington. She was united in marriage to William Randall, whose death occurred October 6, 1896.

She was the mother of ten children, all of whom are living except Albert, who was killed by a Lehigh Valley Railroad train January 21, 1903. The survivors are: Edward H. Randall of Farmington, Walter Randall and Frank Randall of Canandaigua, Mrs. Fred Knowles of South Solon, Ohio; Durfee Randall of Farmington, Mrs. Henry Howland of Manchester, Herbert W., Wilkison H. and John Randall of Farmington; 21 grandchildren and 19 great-grandchildren.

She was an exemplary Christian and a member of the Church of England. When she started housekeeping a box was used for a dining table and butter and eggs were carried by her to Manchester to market for needed groceries. With great efforts she reared a large family and paid for a good home for her old age. The funeral will be held Tuesday afternoon at 2 o'clock from the family residence.

REV. WILLIAM J. PIGOTT

Retired Minister Dies at Age of 80 Years

Times 2/26/1916

Rev. William James Pigott died last night at the family residence, 103 Vassar Street, aged 80 years. Rev. Mr. Pigott was a retired Episcopal clergyman and had been a resident of Rochester for the past four years, coming here from Buffalo with his son, Francis E. Pigott.

Mr. Pigott was born in England and was graduated from Christ Church College at Oxford. He came to the United States soon after his graduation and was ordained by the late Bishop Williams, of Connecticut. He was for a time the rector of the Episcopal Church at Phelps and later of parishes in Connecticut and at Acton and Fort Erie, Canada.

He is survived by his wife, Mrs. Amelia E. Pigott; two sons, Francis E. Pigott, of this city, and Reginald H. Pigott, of Cleveland, O., and four grandchildren.

Times JAMES O'CONNELL 1916

Livonia, Feb. 26.—The death of James O'Connell occurred early yesterday morning in his home near South Lima, at the age of 72 years. Mr. O'Connell was born in Limerick, Ireland, and came to this country when a young man about 22 years old, and not long after he married Miss Eliza Downs, in New York. Mrs. O'Connell died about six or seven years ago, and he leaves eight children: Mrs. Mary Smith, of Rochester, David O'Connell, of this village; Richard O'Connell, of Buffalo, Mrs. Hattie Scanlon, of Rochester, James O'Connell, of Loing Island, Mrs. Nellie Schuster, of Sparta, Mrs. Katherine Abbey, of Allen's Hill, and Morgan O'Connell.

TAUGHT IN GRAMMAR AND HIGH SCHOOLS

Death of Miss Minnie R. VanZandt, After Illness of Several Years.

Union Feb. 26-1916

Miss Minnie Ruth VanZandt formerly a well known teacher in the Rochester public schools died yesterday afternoon at the Rochester General Hospital following an illness of several years. Prior to her death, Miss VanZandt had been at the General Hospital for more than a year.

Miss VanZandt was born in Rochester, October 7, 1859, the daughter of the late John J. and Mary A. Van-

MISS MINNIE RUTH VANZANDT.

Zandt. She was educated in the public schools of Rochester and was a graduate of the old Free Acadmy.

Following her graduation, Miss VanZandt taught in No. 12 and No. 18 Schools, at the Free Academy and high school annex in Chestnut street and at the East High School after that institution was completed. In her high school work, Miss VanZandt taught mathematics and she was very successful as a teacher.

Miss VanZandt is survived by two brothers, Llewellyn H. and Clarence H. VanZandt, both of this city; by four nieces and two nephews. The funeral will take palce from the home of Clarence D. VanZandt, at 96 Rutgers street, Monday afternoon at 4 o'clock.

Tributes to Miss Van Zandt.

Joseph P. O'Hern, assistant superintendent of schools, was shocked when told of the death of Miss Van Zandt. He said: "You can not say too much about that wonderful character. She was a woman who wanted to die in the harness. She never retired from her work. She was a woman of strong character, big-hearted and generous to all with whom her duties brought her in contact. She commanded not only respect but the friendship of all."

Frank E. Glen, deputy city comptroller, who taught Miss Van Zandt in the Free Acudemy and who was later associated with her as a teacher, paid this tribute to her memory:

"Miss Van Zandt was a student in my classes in the old high school and later taught in the school for a number of years. Her work as a teacher was always characterized by its thoroughness. If she discovered that a student found the work too difficult and that special assistance was necessary she was always ready to sacrifice her own strength and time.

"She didn't consider that the school sessions ended with the ringing of the last bell, but was always willing to remain and help members of her classes. Many times she remained in the building until 6 o'clock. All of the students wanted to be assigned to the classes taught by Miss Van Zandt, because they knew just how thorough she was.

"She didn't believe that work entirely made up the life of a student. She entered into the life of the students from their viewpoint. There was not a party, dance or fraternity affair held by the students that she did not attend. She entered into the spirit of the affairs.

"Miss Van Zandt also supported the students in their athletic programmes. I recall the first excursion of the football team to Buffalo when the Central High School team of that city was played. Miss Van Zandt was the one member of the faculty who organized a party of girls and accompanied them to the Windy City.

"She was the best liked teacher in the high school faculty. Her relations with other members of the faculty were always of the most pleasant."

Union James O'Connell. 1916

LIVONIA, N. Y., Feb. 26.—James O'Connell died suddenly at his home north of this village on Wednesday night, at the age of 74 years.

Mr. O'Connell was born in County Limrick, Ireland, May 6, 1842, and came to this country when a boy. In 1866 he was married to Miss Elizabeth Downs in New York city. Mrs. O'Connell died December 29, 1908. To them were born eight children, four sons and four daughters, Mrs. Mary Smith of Rochester, N. Y., David O'Connell of Livonia, N. Y., Richard O'Connell of Buffalo, N. Y., Mrs. Hattie Scanlon of Rochester, N. Y., James O'Connell of Long Island, N. Y., Mrs. Nellie Schuster of Sparta, N. Y., Mrs. Katherine Abbey of Allen's Hill, N. Y., and Morgan O'Connell.

Funeral services will be held from the home of David O'Connell Monday morning at 9 o'clock and at St. Joseph's Church at 9:30. Interment in the St. Michael's cemetery, Livonia, N. Y.

Union Abram C. Carmer. 1916

SENECA FALLS, N. Y., Feb. 26.—Abram Chester Carmer, father of Attorney H. A. Carmer of this village, died at his home in Dryden yesterday, at the age of 91 years. Three sons survive, Dr. E. M. Carmer of Lyons, Prof. W. E. Carmer, superintendent of the public schools of Albion, and Attorney H. A. Carmer of Seneca Falls, and four daughters, Mrs. Edgar Whipple of Gloversville, Miss Jennie Carmer, Wellsville, Mrs. Bertha Ballard and Miss Addie Carmer of Dryden.

DEATHS—FUNERALS

Post 2-29-1916

Rev. George E. Ferrin.

Rev. George E. Perrin, retired Free Methodist minister, died yesterday at 110 Main street west, aged 71 years. He leaves a widow; three sons, George W. Ferrin, of Williamson, Wesley W. Ferrin, of New York city, and Emery Ferrin, of Salerno, Fla., and two daughters, Mrs. Ada C. Hardy, of Rochester, and Mrs. Edith Bellma, of Machias, N. Y.

Central Library of Rochester and Monroe County
Historic Scrapbooks Collection

41

Herald Feb 27. 1916 THE ROCHESTER H

ROCHESTER PHYSICIAN, KNOWN IN MANY LANDS, DIES FOLLOWING HEART ATTACK

DR. SAMUEL H. LINN.

Dr. Samuel H. Linn, noted among physicians of the world, died yesterday morning at the home at 243 Alexander Street, aged 72 years. He was taken ill with heart trouble on Wednesday. His condition rapidly became worse until he collapsed yesterday morning.

Dr. Linn was born in Philadelphia in September, 1843. He was graduated from the College of Dentistry of the University of Pennsylvania in 1866, and ten years later received a degree from the College of Medicine of the same university. He came to Rochester in 1888.

For eighteen years Dr. Linn was a resident of Russia. He passed much of his time abroad, and was well known among physicians in many countries. He studied at clinics in Vienna, St. Petersburg and other cities, acquiring a broad knowledge of medicine. He had confined his work to an office practice in the last ten years. He never was active in hospital work. Dr. Linn was a member of the Monroe County Medical Society, New York State Medical Society, American Medical Association, Philadelphia Academy of Science and Philadelphia Academy of Medicine.

Dr. Linn was a veteran of the Civil War, having served in the navy. He was with Farragut just before the Battle of Mobile Bay and was one of the men who participated in the Cushing expedition. A number of men was selected to sink the Albemarle. Dr. Linn was one of the enlisted men who planted a bomb on the deck of the boat.

Wounded in War Service.

At that time Dr. Linn was wounded. He returned to his home in Philadelphia, where he rested for six weeks. Then he returned to the navy and served until the end of the war, when he was granted a discharge as an engineer. Dr. Linn was a member of C. J. Powers Post, G. A. R., and of W. T. Sherman Command, Union Veterans' Union.

Dr. Linn received the 33d Masonic degree abroad before the American lodges had the authority to confer that honor. He was a member of all the higher Rochester Masonic bodies and also was affiliated with the Independent Order of Odd Fellows.

The funeral will take place tomorrow afternoon at 3 o'clock from the house. C. J. Powers Post, G. A. R., will have charge of the services. Burial will be made in Mt. Hope Cemetery.

DEATH OF DR. SAMUEL H. LINN

Union Feb. 26-1916

Prominent Physician and Civil War Veteran Passes Away at His Home.

Dr. Samuel H. Linn, a physician of international reputation, died at the family residence, 243 Alexander street, this morning, aged 72 years. He was taken ill last Wednesday with heart disease and gradually grew worse until he collapsed this morning. He is survived by his wife, Mrs. Edith Fuller Linn; two sons, Dr. Willis Linn of this city, and B. F. Linn of Corning; three brothers, Dr. H. J. Linn of San Francisco, Dr. Thomas Linn of Nice, France, and William Linn of Philadelphia, and one sister, Mrs. Mary Adams, of Philadelphia.

DR. SAMUEL H. LINN.

Dr. Linn was born in Philadelphia in September, 1843. He was graduated from the school of dentistry, University of Pennsylvania, in 1866, and ten years later was graduated in medicine from the same institution. He came to Rochester in 1888.

Dr. Linn spent much of his time abroad. For eighteen years he was a resident of Russia. He studied at the clinics at Vienna, St. Petersburg and other cities, acquiring a wonderful knowledge of medicine. For the past ten years he had confined his work to an office practice and had not been active in hospital work. He was a member of the Monroe County Medical Society, New York State Medical Society, American Medical Association, Philadelphia Academy of Science and the Philadelphia Academy of Medicine.

Dr. Linn was a veteran of the Civil war. He served in the navy. He was with Farragut just before the battle of Mobile bay and was one of the men who participated in the Cushing expedition. Several men were chosen to sink the Albemarle and he was one of the enlisted men who planted a bomb on the prow of the ram which sank the vessel.

Dr. Linn was wounded at this time. He returned to his home in Philadelphia. He recovered in six weeks and returned to the navy, serving to the end of the war when he was granted a discharge as an engineer. Dr. Linn was a member of C. J. Powers Post, G. A. R., and of W. T. Sherman Command, Union Veterans' Union.

High honors in Masonry were attained by Dr. Linn. He received the thirty-third Masonic degree abroad, before the American lodge had the power to confer the honor. He was a member of all of the Rochester Masonic bodies and a member of the Odd Fellows.

The funeral will be held Monday afternoon at the house at 3 o'clock. Members of C. J. Powers Post will be in charge. Interment will be made in Mt. Hope cemetery.

Herald Feb 29 1916

STEUBEN.

BATH.

Civil War Veteran Conrad C. Gansevoort Dies after Brief Illness.

Bath, Feb. 28.—Conrad C. Gansevoort died yesterday following several weeks' illness. The funeral will be held from his late home in East Steuben Street Wednesday. The remains will be placed at rest in the family plot in Grove Cemetery. Mr. Gansevoort was among the men well known in this community. He was born here January 6, 1836, passing his boyhood here. In 1856 he removed to Conneaut, Ohio, where he engaged in the mercantile business.

At the outbreak of the Civil War he answered the first call for volunteers, enlisting as a private in the Second Ohio Battery of Light Artillery. He was soon promoted to be a second lieutenant and some months later won promotion to a first lieutenancy. He was married in early life to Cornelia Maria, a daughter of Philip Curtis Fenn of Conneaut, O., Mrs. Gansevoort's death occurring in 1887. Mr. Gansevoort held membership in the Grand Army of the Republic, being a member of Custer Post of this village.

Union

Robert R. Dow. 1916

PERRY, N. Y., Feb. 28.—Robert R. Dow, aged 73 years, died on Saturday morning at his home at 101 North Main street, after an illness that had lasted several years. Mr. Dow was born at York, Livingston county, but had lived in Perry for more than 60 years. He enlisted as a private in the service during the latter part of the Civil War and received an honorable discharge at the close. For many years he was the leading grain and produce buyer at Perry. He was also extensively engaged in the purchase of wool when sheep raising industry was popular in Western New York. Mr. Dow married Miss Belle Burns of Perry. He was a member of the Presbyterian Church of Perry. The survivors are his wife and four children, Roy Dow of Rochester, Mrs. Minnie Menzies of Caledonia, Madge and Alice Dow of Perry, also a brother, James Dow of York. The funeral will be held from the late residence in Main street at 2 o'clock this afternoon, Rev. W. V. TeWinkel of the Presbyterian Church officiating. Burial will be made in Hope Cemetery.

Post — Dundee. 2/29/1916

Mrs. Almira Thompson, who died Saturday at the home of her son, Jeremiah, of Potsdam, was 80 years of age and until a short time ago had always resided in this village. She leaves three sons, Dr. Jeremiah Thompson, principal of Potsdam Normal school, Louis Thompson, of Penn Yan, and Robert Thompson, besides one daughter, Miss Emma Thompson, of Potsdam. The body will be brought here for burial in Hillside cemetery.

Central Library of Rochester and Monroe County
Historic Scrapbooks Collection

REV. DR. A. J. HUTTON DIES IN HOSPITAL AT CORNING; HAD BEEN ILL A MONTH

Was Formerly Pastor of St. Peter's Presbyterian Church Here—Complication of Diseases Causes Death.

Post— 2/28/1916

Rev. Dr. Alfred J. Hutton, a former pastor of St. Peter's Presbyterian church, Rochester, and a resident of this city since his resignation from the pastorate of First church, Corning, N. Y., ten years ago, died in the Corning hospital last night from a complication of diseases which developed since he went to Corning about a month ago.

Dr. Hutton had been acting as "supply" preacher in Rochester presbytery and in churches of other evangelical denominations so that he was more widely known than he was when a pastor in the city. As interim pastor in several churches he gave valuable service by his wise advice and by holding the churches together, while they were looking for a pastor, by the attractiveness of his pulpit ministrations.

Dr. Hutton was graduated from Williams college in 1866 and from Auburn Theological seminary in 1871. He entered the Dutch Reformed church and held pastorates in that denomination in Watervliet and Brooklyn. He also held Presbyterian pastorates in Cortland, at St. Peter's, Rochester, from 1877 until 1895, and at Corning from 1895 until 1906. Since he resigned his charge in Corning he had lived in Rochester. For a number of years he served as trustee of Auburn Theological seminary. He was a former moderator of the Steuben presbytery.

The dead clergyman leaves a widow, a daughter, Mrs. W. R. Bean, of Albany; two sons, L. H. Hutton, of Corning, and Donald Hutton, of Houghton, Mich., and a sister, Mrs. Emily Gray, of Penn Yan. The funeral will held held at Corning on Wednesday.

DANIEL C. BASCOM

Union — 2/28/1916

Death of Civil War Veteran Who Was Engaged in Plumbing Business for 30 Years.

Daniel C. Bascom, Civil war veteran and member of the plumbing firm of Bascom and Morgan, died yesterday at his home, 57 Champlain street, aged 68 years.

Mr. Bascom was senior partner of the firm of Bascom & Morgan, Spring and South Fitzhugh streets, and was well known having been in business there for more than thirty years. He was a member of Mack's Battery, of Powers Post, G. A. R., and of the Masonic order.

Mr. Bascom leaves his wife, Mrs. Agnes J. Bascom; two daughters, Dora M. Bascom of Rochester, and Mrs. Wilman Adams of Seattle; two sons, Calvin P. and Burt C. Bascom of St. Louis, and two brothers, William H. Bascom of Rochester, and Calvin P. Bascom of Kansas.

The funeral will be held from the home to-morrow afternoon.

McKAY—At her residence, No. 405 Lake avenue, this city, Saturday, February 26, 1916, Emma E. McKay, aged 72 years, widow of Hugh McKay, late of Webster, N. Y. She leaves surviving four children, Dr. Florence L. McKay and Clarence W. McKay, of this city, Maurice P. McKay, of New York city and Mrs. C. R. Averill, of Webster.

The funeral will be held at her former residence, at Webster, N. Y., on Tuesday afternoon, February 29th, at 2:30 o'clock. Ithaca papers please copy. 2/28/1916

WILLIAM L. RATCLIFFE DEAD

Native of Rochester and Head of Largest Women's Shoe Factory.

D.&C. 2-27-1916

WILLIAM E. RATCLIFFE.

William L. Ratcliffe, president of the Thomas G. Plant Company, of Boston, the largest factory for the manufacture of women's shoes in the world, died on Friday at his home in Newton, Mass., aged 53 years.

Mr. Ratcliffe was born in Rochester and lived at No. 36 Jefferson avenue until he was 21 years old. He began work with Smith Perkins & Company as office boy, later entering Phelan's shoe store, and then went to his uncle's plant in Elmira, Turnbull Brothers shoe factory. He had been with the Plant company for the past twenty-five years. In 1895 he married Miss Helen Larkin, of Elmira. He became a Mason in that city.

Mr. Ratcliffe's great-grandfather on his mother's side was John Lee, the noted Quaker, of Reading, England. On his father's side he was a descendant of Ratcliffe, Earl of Sussex, a famous soldier mentioned in English history whom Queen Elizabeth valued highly. Mr. Ratcliffe was a member of Epiphany Episcopal Church. He was educated in No. 4 School.

He leaves, besides his wife, three daughters, Helen, Marian and Alice Lee Ratcliffe; four sisters, Louise and Ruth Ratcliffe and Mrs. Morris J. Almstead, of Rochester, and Miss Susan Ratcliffe, of Pittsburgh, and an aunt, Mrs. Jennie Turnbull, of Elmira. The funeral will take place at 11 o'clock Tuesday morning in Elmira.

PRIEM—At his home, No. 230 Monroe Avenue, Monday noon, February 28, 1916, Charles Priem, aged 80 years. He leaves to mourn his loss, his wife, Martha C. Priem; one son, Charles W. Priem; one daughter, Mrs. George W. Gleichauf; one brother, John Priem, of Hamlin, New York; one sister, Mrs. Lizetta Schauman, of this city. He was charter member of Salem Church and an honorary member of Germania Lodge, No. 722, F. and A. M.

—Prayer at his late home Thursday afternoon at 2:30 o'clock. Strictly private services at Mount Hope Chapel at 3 o'clock. Friends invited. Times 3-1-1916

McKELVEY—In this city, at her home, 161 Saratoga Avenue, on the morning of March 1, 1916, Mary Jane, widow of James McKelvey, in her 83rd year. She is survived by four sons, William H., Robert J., J. E. and G. W. McKelvey, of this city, and one daughter, Mrs. William Searles, and ~~one daughter, Mrs.~~ —Funeral from the residence on Friday, March 3, at 3 p. m. Burial private. Kindly omit flowers. Times 3-1-1916

HIS PARENTS WERE PIONEERS OF TOWN

D.&C. — 2/28/1916

Conrad Gansevoort Dead in Home in Bath.

LIEUTENANT IN CIVIL WAR

In Banking Business in Conneaut, Ohio, Following War Returned to Bath and Opened a Bookstore in 1874 — Married in Conneaut

Bath, Feb. 27.—Conrad Gansevoort died here last night following a long illness, his death removing one of the best known men of this community, which was his home for many years.

Mr. Gansevoort was born in Bath, January 6, 1836, a son of Dr. TenEyck Gansevoort and Helen R. Lyon, pioneers of the town. He passed his boyhood here, and in 1855 went to Conneaut, O., where he was engaged in the mercantile business until 1861, when he enlisted as a private in the Second Ohio Battery of Light Artillery. He soon won promotion to a second lieutenancy, and some time later was promoted to the rank of first lieutenant. He served under Generals Fremont, Ashbaugh and Seigel, participating in the engagement at Pea Ridge, the most important victory won by General Seigel in the one hundred days' campaign in Missouri and Arkansas.

Mr. Gansevoort was honorably discharged in 1862 because of physical disability acquired in service. He returned to Conneaut, where for a term of years he was engaged in the banking business. Later he held a position with the Fall Brook Coal Company at Tioga, Pa., and in 1874 returned to Bath and for several years conducted the Bath bookstore. Failing health had caused him to lead a life of retirement for some years past.

He was married in September, 1866, to Cornelia Maria, a daughter of Philip Curtis Fenn, of Conneaut, O. She died in 1887. Mr. Gansevoort was an honored member of Custer Post, Grand Army of the Republic. The funeral will be held from the family home in East Steuben street Wednesday afternoon at 1 o'clock, with burial in Grove cemetery.

Herald Mar 1 1916

LIVINGSTON.

MT. MORRIS.

Edgcomb Keyes, Aged 89 Years, Dies at Home of His Daughter.

Mt. Morris, Feb. 29.—Following an illness of several months from the infirmities of age, Edgcomb Keyes, one of the oldest residents of the town of Mount Morris, died at the home of Mr. and Mrs. Harvey George at the Ridge last night. The funeral services will be held Wednesday. Rev. H. Ried Miller, pastor of the First Baptist Church of Mount Morris, will officiate, and interment will be made in the Oak Hill Cemetery.

Mr. Keyes was born at Avon 89 years ago last December. He resided there until 1859, when he was united in marriage to Miss Elizabeth Devinney of this town, and they took up their residence on Oak Hill. For a period of 47 years they resided in the same place there, disposing of it about a year ago, advancing age making it necessary for them to give up housekeeping and be cared for by their daughter, Mrs. George. Surviving Mr. Keyes are his wife and daughter. He was the last of a family of nine children.

DEATH OF DANIEL C. BASCOM

D.&C. — 2/28/1916

In Business Here for More Than Thirty Years—Veteran.

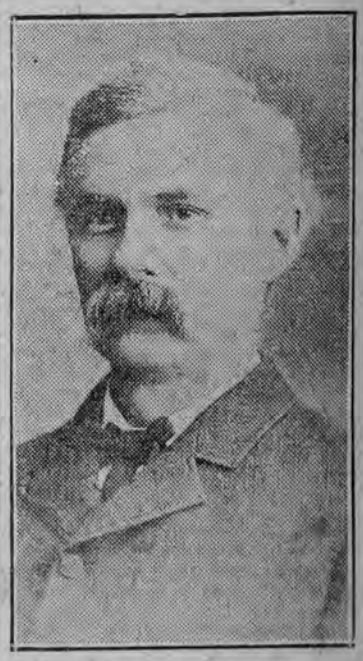

DANIEL C. BASCOM.

Daniel C. Bascom died at his home, No. 57 Champlain street, yesterday morning at the age of 68 years, after a prolonged illness.

Mr. Bascom was senior partner of the firm of Bascom & Morgan, Spring and South Fitzhugh streets, and was well known, having been in business there for more than thirty years. He was a member of Mack's Battery, of Powers Post, G. A. R., and of the Masonic order.

Mr. Bascom leaves his wife, Mrs. Agnes J. Bascom; two daughters, Dora M. Bascom, of Rochester, and Mrs. Wilman Adams, of Seattle; two sons, Calvin P. and Burt C. Bascom, of St. Louis, and two brothers, William H. Bascom, of Rochester, and Calvin P. Bascom, of Kansas.

The funeral will take place from the home, No. 57 Champlain street, to-morrow afternoon.

Herald Mar 1 1916

MONROE.

SCOTTSVILLE.

Mrs. Susan K. Rogers, Aged 88 Years, Dies at Her Home.

Scottsville, Feb. 29.—The death of Mrs. Susan K. Rogers of this village occurred at an early hour this morning at her home on Rochester Street. She had been in feeble health for a number of years. Her maiden name was Susan Kenyon and she was born in the town of Riga February 27, 1828. On April 2, 1852, she married Byron Rogers of Wheatland and had lived in the village of Scottsville over 60 years. Mr. Rogers' death occurred December 22, 1909.

She is survived by one daughter, Mrs. Herbert E. Annin of Margaretville, N. Y., and one son, Charles Rogers of this place; two granddaughters and one great-grandson. The funeral will be held Thursday from the house. Rev. F. P. Sours, pastor of the Methodist Church, will officiate.

Mrs. Rose Maers died on Tuesday, aged 78 years. She is survived by two sons, Thomas and Frank Maers; her daughter, Mrs. Louise Powers; 15 grandchildren and eight great-grandchildren. The body was taken to the home of her son, Frank Maers, at 100 Reynolds Street. Times 3-2-16

Central Library of Rochester and Monroe County
Historic Scrapbooks Collection

43

Union **Edgcomb Keyes.** 1916

MT. MORRIS, N. Y., Feb. 29.—Following an illness of some six months from the infirmities of age and hardening of the arteries, the death of Edgcomb Keyes, one of the oldest residents of the town of Mt. Morris, occurred at the home of Mr. and Mrs. Harvey George at the Ridge last night. The funeral services will be held from his late residence at 1 o'clock Wednesday afternoon. Rev. H. Ried Miller, pastor of the First Baptist Church of Mt. Morris, will officiate, and interment will be made in the Oak Hill Cemetery.

Mr. Keyes was born at Avon, this county, 89 years ago last December. He resided there until 1859, when he was united in marriage to Miss Elizabeth Devinney of this township, and they took up their residence on Oak Hill. For a period of forty-seven years they resided in the same place there, disposing of it about a year ago, advancing age making it necessary for them to give up housekeeping and be cared for by their daughter, Mrs. George. Surviving Mr. Keyes are his wife and daughter. He was the last of a family of nine children.

Holman E. Woodruff.

WATERLOO, N. Y., Feb. 29.—Holman E. Woodruff, a retired farmer, aged 79 years, eight months and ten days, died at his home here on Sunday. Deceased had resided here but a short time. He was a native of Tyre, the son of Phineas L. and Adelia Daboll Woodruff. Surviving him are two daughters, Miss Lena Woodruff of this place, and Mrs. C. D. Bentley of Penn Yan.

Funeral services will be held this afternoon at the residence of Frank Kennedy, the Rev. Samuel J. Piercy, pastor of the Presbyterian Church, officiating. Burial will be at Shortsville.

Times **FRANK J. ELDRIDGE** 1916

Geneva, Feb. 29.—Frank J. Eldridge died yesterday morning at 3:30 o'clock after an illness of two days of pneumonia in his home on the Darrow farm, on the Gates road. He leaves his father in Naples, his wife, one son, Elvin, and one sister, Mrs. Curry, of Geneva. Mr. Eldridge has lived in the Darrow farm about six years.

ROBERT W. BOGART

Geneseo, Feb. 29.—Robert W. Bogart died yesterday at his home in Court Street, this village, aged 80 years. In March, 1866, Mr. Bogart married Miss Belle Snyder, of West Sparta, who died in 1891. In 1894 he was married to Miss Grace Perrine, of West Sparta. He leaves, beside his wife, a nephew, Charles L. Brown, of Rochester.

Union **William Gibson.** 1916

WATERLOO, N. Y., March 1.—William Gibson, a highly esteemed resident of this place, died early yesterday morning at his home, East Main street, at the age of 86 years. Mr. Gibson was a native of County Antrim, Ireland, but had resided here 53 years. He was a retired foreman of the Waterloo Woolen Mills. Surviving him are his wife, one daughter, Mrs. A. W. Denio, of Rochester, and three grandchildren, children of his deceased son, William A. Gibson, late of this place, John Gibson of Williamstown, Mass., and the Misses Phoebe and Lois Gibson of Waterloo. The funeral services will be held at the residence on Thursday afternoon at 3 o'clock, the Rev. Samuel K. Piercy, pastor of the Presbyterian Church, officiating. Burial will be in Maple Grove Cemetery.

ORVIN SMITH

Herald Mar 2 1916

Highly Respected Resident of Hamlin Dies at Family Home after Brief Illnes.

Hamlin, March 1.—Orvin Smith, one of Hamlin's most respected citizens, died at his home, in this village, last night after a brief illness. He was born in the town of Parma, this county, March 3, 1841, and early in life moved to the town of Clarkson, where he lived until about fifteen years ago, when he came to this village. January 1, 1861, he married Miss Adelaid Fosmire, daughter of Freeman Fosmire, a pioneer settler of the town of Clarkson. She died about sixteen years ago. December 14, 1904, Mr. Smith married Mrs. Carrie Flint, of this town, who survives him. He was a staunch Democrat and took a great interest in public affairs.

Besides his wife, he is survived by one son and two daughters, Burton of Clarkson, Mrs. Burt F. Webster of Clarkson, and Mrs. Charles Simmons of Hamlin.

BROCKPORT.

Mrs. Madeline Kimball Dies at Age of 71 Years.

Brockport, March 1.—Mrs. Madeline Kimball, widow of Ira Kimball, died yesterday at her home in Hamlin, at the age of 71 years. She is survived by one son, Frank Kimball of Hamlin; three sisters, Mrs. Lily Mandeville of Olcott Beach, Mrs. Janette Beach of New York and Mrs. Ella Dunham of Detroit, Mich., and two brothers, Lewis E. Chase of Jackson, Mich., and Charles Chase of Tonawanda, N. Y.

Union **Mrs. Johannah Vandermortel.** 1916

PHELPS, N. Y., March 1.—The death of Mrs. Johannah Vandermortel, a resident of this township for the last eight years, occurred yesterday at noon at the home of her daughter, Mrs. Camille Raes on the Wolvin farm, six miles north of Phelps. Mrs. Vandermortel, who was about 70 years of age was a native of Holland. Surviving relatives are six children, Edward Vandermortel of Phelps, Mrs. Peter Landschoot of Clifton Springs; Mrs. B. A. Saulisman of Charlotte, Mrs. Camille Raes of Phelps, Mrs. Emily Bart of Phelps, Mrs. VanPamael of Holland, and two sisters, Mrs. Charles Hanson of Marion and Mrs. Peter DeCramme of Holland.

The funeral services will be held at St. Francis Catholic Church at 10 o'clock Friday morning. The pastor, Rev. M. T. Madden officiating. Burial will be in St. Francis Cemetery.

Union **Adam Ess.** 1916

BATAVIA, N. Y., March 1.—Adam Ess died yesterday at the Batavia hospital, following an operation for appendicitis and hernia, pneumonia having developed. Mr. Ess was born in Sheldon, Wyoming county, in 1860. He was a prominent member of the Elba Odd Fellows' Lodge and of the Elba Grange. He is survived by his wife, a son, William Ess, and a daughter, Miss Valla Ess, both of Elba, six brothers, John, August and Philip Ess of Buffalo, Charles of Williamsville, Nicholas of East Aurora and Fred of Cathro, Mich., and three sisters, Mrs. John Wiegel of Buffalo, and Mrs. Lizzie Waltz and Mrs. Carrie Youngers of East Aurora. The funeral will be held from the Ess home at Elba at 2 p. m. on Thursday.

Batavia N.Y. Herald
David D. Stark— Feb 29 1916

David Daniel Stark, a well known resident of North Pembroke, died there this morning. Mr. Stark was born in Alexander, Genesee County, on September 20, 1844.

Union **Veranous Calkins.** 1916

PERRY, N. Y., March 1.—The funeral of Veranous Calkins was held from the Baptist Church in Varysburg at 2 o'clock this afternoon. Mr. Calkins was born near Varysburg on June 26, 1843, where he resided until twenty years ago when he removed to Perry and spent the remainder of his life. His death took place on Monday at his home in Genesee street after an illness of several months. His wife was Miss Sarah Lawton of Sheldon. Mr. Calkins served over three years in the Civil war and the records show that he was under fire in 96 separate engagements. Mrs. Calkins died shortly before their removal to Perry. The surviving children are: George of Texas, Ulysses G. of Varysburg, John F. and Henry M. Calkins of Perry, Mrs. Adelbert Harter of Perry, Mrs. Spencer Harter of Caledonia, Mrs. D. E. Bostwick of Utica and Mrs. Daniel Hawley of Rochester, also two brothers, Belas and John of Varysburg and Laura Johnson, a sister of Attica. Mr. Calkins was a member of John P. Robinson Post G. A. R. of Perry. A short prayer service was held at the residence yesterday afternoon at 4 o'clock. Burial will be made in the family plot in Varysburg Cemetery.

Union **Mrs. John Stratton.** 1916

BATH, N. Y., March 1.—The remains of Mrs. John Stratton were brought to Towlesville, near Bath, this afternoon for burial, her death occurring on Monday at the home of a son in Olean, N. Y. The death of Mrs. Stratton removes one of the well known women of this community; her maiden name was Martha, a daughter of the late George Cooper. She was born in Ireland, 78 years ago, coming to this country as a child, and settling with her parents in this town. She was married in early life, and survived her husband's death by forty-two years. She is survived by a daughter, Mrs. Burns T. Carroll of Geneva, and two sons, Oliver Stratton of Howard, and George Stratton of Olean; she also leaves a brother, Geo. Cooper of Buffalo, and a sister, Mrs. Hannah Stewart of Bath. Mrs. Stratton was a member of the Towlesville Baptist Church.

Mrs. Caroline Sours.

SODUS, N. Y., March 1.—The death of Mrs. Caroline Sours took place yesterday at the home of her son, Sheldon Sours, southeast of this village. Mrs. Sours had reached the age of 93 years and five months. She leaves another son, A. C. Sours of Wolcott, two daughters, Mrs. Ann Fowler of North Rose and Mrs. George F. Smith of San Diego, California, and a sister, Mrs. Ann Upson of San Gabriel, California. The funeral services will be conducted Friday morning at the undertaking rooms of Norton & Mitchell in this village and the body taken to Huron for interment.

MRS. MARY A. VISSCHER 1916

Victor, March 1.—Mary A. Visscher, aged 72 years, wife of Stephen K. Visscher, died Monday night at the home of Mr. and Mrs. John S. Lapp. She is survived by her husband, one son, S. H. Visscher, of Schenectady and two daughters, Mrs. William A. Gillette, of Rochester and Mrs. John S. Lapp, of Victor. The funeral will be held Thursday afternoon at 1 o'clock from the house. Private burial will take place in Woodlawn cemetery, Canandaigua. Times

Union **Matison Keeney.** 1916

WARSAW, N. Y., March 2.—News was received here yesterday of the death of Matison Keeney, which occurred Wednesday afternoon at Dr. Deming's Sanitorium in Friendship, N. Y. The body will be brought to Warsaw and the funeral will probably be held at the home of his son, Fred B. Keeney, in Buffalo street. Mr. Keeney was born in Warsaw, October 29, 1829, a son of Henry H. Keeney, and married for his first wife Martha Bristol, daughter of Francis S. Bristol. She died on January 25, 1867. He married for his second wife Sarah Bristol, sister of the first wife. Mr. Keeney is survived by two sons, Fred B. and Frank Keeney, and three grandchildren.

John Dennis.

LE ROY, N. Y., March 2.—John Dennis, who resided for about fifty years on a farm, two miles southwest of this village, in the town of Stafford, died yesterday. Death resulted from the infirmities of age. Had he lived until next Saturday Mr. Dennis would have been 88 years old. He was a native of Devonshire, England, but came to this country in 1850 and settled in the town of Stafford. For more than fifty years he had been a member of the Le Roy Baptist Church. He is survived by his wife.

Union **Mrs. Anna Monarchy.** 1916

SENECA FALLS, N. Y., March 2.—Mrs. Anna Monarchy died at her home in Troy street late Tuesday night following a long illness. Mrs. Monarchy was 78 years old, and had resided in Seneca Falls her entire life. She was a member of Silver Light Hive, No. 102, Ladies of the Maccabees, of Seneca Falls, who will attend the funeral in a body. Two children, John Monarchy of Seneca Falls and Mrs. Flyod Bacon of Glens Falls, survive. The funeral will be held Friday afternoon. Rev. William Bours Clark, pastor of Trinity Episcopal Church, will officiate. Burial will be made in Restvale cemetery.

Mrs. Elizabeth Condit.

GENEVA, N. Y., March 2.—Mrs. Elizabeth Condit, aged 78 years, died Wednesday at the home of her daughter, Mrs. J. E. Foote of 18 Columbia avenue, after quite an illness. She is survived by one daughter, Mrs. Foote, and four sons, Arthur and Ernest Condit of Geneva, E. H. Condit of Ithaca and B. M. Condit of Omaha, Nebraska.

N.Y.C. **ADAM ESS.** 3-1-1916

Well Known Elba Merchant Dies in Batavia Hospital.

Batavia, Feb. 29.—Adam Ess, of Elba, aged 56 years, died at a late hour last night in the Batavia Hospital of pneumonia, after an illness of several weeks. Mr. Ess, who was the senior member of the firm of Adam Ess & Son, proprietors of the Elba market, was brought to the Batavia Hospital a few days ago where he submitted to an operation for appendicitis. He was born in Shelby, and had been engaged in the meat business for the past six years. Mr. Ess was a member of the Elba Grange, and of the Elba Lodge of Odd Fellows.

Besides his wife, he leaves one son, William Ess and one daughter, Miss Vella Ess, both of Elba; six brothers, August, Philip and John Ess, of Buffalo; Nicholas Ess, of East Aurora, Charles Ess, of Williamsville; and Fred Ess, of Cathro, Mich.; three sisters, Mrs. Lizzie Walz and Mrs. Carrie Youngers, of East Aurora, and Mrs. John Weigel, of Buffalo, and two grandchildren. The funeral will be held on Thursday afternoon at 2 o'clock, with interment in Maple Lawn Cemetery in Elba.

Central Library of Rochester and Monroe County
Historic Scrapbooks Collection

Batavia N.Y. — Herald
Mrs. Mary J. Dewey— Mar 4-1916

Mrs. Mary J. Dewey, widow of Grotius Dewey, died this morning at her home on West Main Street. She was a daughter of the late Alvin and Caroline Pease and was born in Batavia May 28, 1845, and was married in 1870. For ten years after their marriage Mr. and Mrs. Dewey resided in Byron. Mr. Dewey died in 1904.

rMs. Dewey was a member of the Presbyterian Church and was the caretaker of the Holland Land Office Museum. She leaves a daughter, Miss Carrie F. Dewey; a brother, Robert B. Pease, and a sister.

Mrs. Dewey was a member of the Pres-
The funeral will be held Monday.

Union Mrs. Lucinda Jane Miller. 1916

LYONS, N. Y., Feb. 29.—Mrs. Lucinda Jane Miller, the oldest dressmaker in Wayne county, died yesterday morning at her home in Church street after a protracted illness. She was born at Belfontaine, Ohio, January 20, 1833, and had lived here for the past fifty years. She survived all of her relatives. The funeral service will be held to-morrow afternoon, with interment in the Rural cemetery.

Herald SPENCERPORT.
Mar. 4 1916

Mrs. Mary L. West Passes Away at Age of 84 Years.

Spencerport, March 3.—Following an illness of several weeks Mrs. Mary Landis West died yesterday at the home of her nephew, George L. True, about five miles southwest of here. Mrs. West was born in Geneseo 84 years ago.

She is survived by one nephew, George L. True of Ogden; two nieces, Mrs. E. D. Hawkins of Spencerport and Mrs. M. A. Blood of Fairport. The funeral will be held from the home of her nephew, Monday, Rev. Mr. South officiating, with interment at Colby Street Cemetery.

Herald SENECA.
Mar 4 1916

SENECA FALLS.

Civil War Veteran Edward Whitlock Dies at Home of His Son.

Seneca Falls, March 3.—Edward Whitlock, a well known resident of Bridgeport, died at the home of his son, Arthur Whitlock, yesterday, at the age of 76 years. Mr. Whitlock was one of Seneca County's Civil War volunteers and had a most creditable record. He was a member of Cross Post, G. A. R.

Mr. Whitlock is survived by one son and five daughters, Mrs. M. A. Royston of Seneca Falls, Mrs. Robert Dillon and Mrs. Ida Riley of Cayuga, Mrs. Ruth Eyrich of Bridgeport and Mrs. Lewis Anderson of Rochester. Funeral services will be held to-morrow at the home of Arthur Whitlock, Rev. J. C. Luke of the Memorial Congregational Church officiating. Burial will be in the cemetery at Bridgeport.

Mrs. Jane A. Phillips. 1916

HORNELL, N. Y., March 2.—Mrs. Jane Aeretta Phillips, 92 years old, one of the oldest women in the city, died yesterday at the home of her son, Edward Weed, 164 Madison avenue, following a short illness. She leaves two sons, Edward Weed and Morgan Phillips, and one granddaughter, all of this city. The funeral will be held Saturday at the home in Madison avenue. Union

children. Times 3-3-1916

Mrs. Elizabeth Fordham, aged 79 years, died last evening at the home of her daughter, Mrs. Edward Coon, 148 Genesee Street. She is survived by three daughters, Mrs. Frank Millard, of Geneva; Mrs. H. Sharp and Mrs. Edward Coon, of this city; four sons, William J., Arthur J., Robert A., Daniel J. and George G. Fordham; 28 grandchildren and 17 great-grandchildren.

MRS. ROSE MORGAN.
Times 3-3-1916

Bergen Woman Dead at Age of 80 Years—Born in Ireland.

Bergen, March 2.—Mrs. Rose Morgan, widow of Owen Morgan and a resident of this village since 1905, died last evening at 10:45 o'clock after a long illness.

Mrs. Morgan, whose maiden name was Gorman, was born in County Armagh, Ireland, 80 years ago, and came to this country with her parents when 5 years old, locating in Rochester. In 1885 she married Owen Morgan, of Clarendon, and began housekeeping on a farm in that town, moving in 1905 to this village, where Mr. Morgan died on February 19, 1912. Mrs. Morgan leaves four daughters, Mrs. C. E. Housel, of this village; Mrs. S. J. Merriman, of Elba; Mrs. W. S. Ward, and Miss Mary L. Morgan, of Buffalo, and two sons, Joseph H. Morgan, of Buffalo, and William Morgan, of Phoenix, Ariz.

The funeral will take place from St. Bridget's Church on Saturday morning at 10 o'clock, with burial in Holy Sepulchre cemetery, Rochester.

KILLED IN ACTION.
Post— 3-3-1916

Rochester Woman Gets Telegram Announcing Death of Brother.

Mrs. Arthur L. Stewart, of 1,167 Park avenue, has received a telegram from the Canadian war department announcing the death of her brother Captain Joseph Mathews. Captain Mathews was killed in action and his death was recorded as the only Canadian casualty reported on February 28th.

Captain Mathews enlisted in the second Canadian contingent a year ago. He has been at the front for several months. He was 38 years old and leaves a widow and three young children.

Union Mrs. Lucinda Paris. 1916

PENN YAN, N. Y., March 4.—Lucinda Paris who was born in Yates county, 79 years ago, died at the home of her daughter, Mrs. E. M. Stever, in Branchport, yesterday and will be buried at Branchport Tuesday afternoon, the funeral service being held from the home, Rev. Reilly, a former Branchport minister, officiating. She leaves one daughter; one sister, Mrs. Laura Herrick of Branchport; two brothers, Charles M. Grow of Bay City, Michigan, and Leroy Grow of Hayts Corners; one half-sister, Mrs. Lewis Rugar of the town of Potter.

Mrs. Mary E. Jones.

BATH, N. Y., March 4.—Following a long illness occurred the death yesterday of Mrs. Mary E. Jones, widow of Edmond Jones, aged 83 years. Rev. O. J. Blackford, pastor of the Bath Methodist Church of which Mrs. Jones was a member, will officiate at the funeral at the family home in Liberty street at 2 o'clock Sunday afternoon. Mrs. Jones, whose maiden name was Mary Elizabeth Vose, was born in Rhode Island, her parents removing to this county, over eighty years ago; she lived for years in the town of Thurston, removing to Bath, twenty years ago. Mrs. Jones survived her husband's death nine years, and is herself survived by two sons, Horace and Horatio Jones, and a daughter, Mrs. James Parker of Bath; a brother, Adin Vose of Savona, and a sister, Mrs. Emeline Chapman of Buffalo.

Mrs. Mary A. Cummings died yesterday morning at the home at 436 Mt. Hope Avenue, aged 81 years. She is survived by three daughters, Miss Flossie Cummings and Mrs. Minnie Finn, of Rochester, and Mrs. Charles Glazier, of Watertown; five grandchildren, and seven great-grandchildren.

D.+C. 3-3-1916

OLDEST POSTAL CLERK IS DEAD

Times — 3/3/1916

Charles F. Weissenger for 43 Years in Local Service.

HIGH IN MASONRY

Was Life Member of Hamilton Chapter and Monroe Commandery.

Charles F. Weissenger, the oldest clerk in point of service at the Rochester postoffice, died this morning at his residence, 143 Broadway, following an illness of about six weeks. Mr. Weissenger was 72 years old. He is survived by his wife, Mary A. Weissenger, his daughter, Mary R. Weissenger, and his sister, Miss Paul Gabler of Ann Arbor, Mich.

Mr. Weissenger entered the postal service in this city on May 6, 1873, under Postmaster Z. M. Smith, and

CHARLES F. WEISSENGER.

until he was taken ill, a short time ago, had seen almost continuous service. He commenced his duties for the government in the old postoffice in the Reynolds Arcade, and this May he would have completed his forty-third year. At the time of his death he was conected with the inquiry division in the main building, but until four years ago he was the box clerk and in this capacity he had known every box renter in the city for the past 40 years.

"Charley" was the most popular of all the clerks employed in the big building. He was known and respected by those who had worked with him, and the various supervisors whom he had worked under held him in high regard. He was ever faithful to his trust and his work was of the type that inspired others to better work. His disposition was always cheerful and he had a kind word and a pleasant jovial phrase for all with whom he came in contact.

Mr. Weissenger was born in Switzerland in 1844 but came to this country and to Rochester when a young man. He took an active interest in Masonry in this city. He was a member of Germania Lodge, F. and A. M., but was later affiliated with Genesee Falls Lodge. He was a life member of Hamilton Chapter, R. A. M., a life member of Monroe Commandery, Knights Templar and a member of Damascus Temple, Nobles of the Mystic Shrine and Doris Council.

The funeral arrangements have not been completed.

Union Rev. N. B. Knapp. 1916

PHELPS, N. Y., March 3.—Rev. N. B. Knapp, a former resident of this place, died Wednesday at the Ministers' Home in Milton, N. J. Mr. Knapp was a retired clergyman, about 80 years of age, and lived in Phelps for a number of years prior to his removal to Milton, two years ago. Two daughters, Inez and Estella Knapp, survive. The remains will be brought to Ithaca for burial to-day.

MRS. MARY F. SULLIVAN 1916

Clyde, March 3.—Mrs. Mary F. Sullivan, of this village, widow of William Sullivan, died Wednesday evening, aged 88 years. She leaves two sons, T. J. Sullivan and William Sullivan, of Clyde, and three daughters, Mrs. Thomas O'Hare, of Buffalo; Mrs. James Mack and Mrs. Adelbert Boyce, of Clyde. Times

D.+C. 3-5-1916

Mrs. Anna M. Espenscheid.

Newark, March 3.—Mrs. Anna Margaret Espenscheid died this morning in the home of her daughter, Mrs. Helen Settle, aged 73 years. About eight weeks ago Mrs. Espenscheid underwent an operation in the Rochester General Hospital and since that time she has been in failing health. She was born in Lyons, December 31, 1842, the daughter of Mr. and Mrs. P. Walbizer. In 1867 she was married to John M. Espenscheid. Since 1898 Mrs. Espenscheid has made her home in Newark. She leaves one daughter, Mrs. Helen M. Settle, of Newark; three grandchildren, Margaret H. Settle, of Newark; John W., of the ship Wyoming, U. S. Navy; H. S. B. Settle, of Newark; four sisters, Mrs. Henry Lang and Mrs. Phillip Heit, both of Clyde; Mrs. Mary Foist, of Lyons; Mrs. Henry Benning, of Los Angeles, Cal.; two brothers, John Walbizer, of Brooklyn, and Edward, of Los Angeles. The funeral will be at 2:30 o'clock Sunday afternoon from the home in West Miller street, Rev. A. J. Saxe officiating. Interment will be in the Willow avenue cemetery.

Union William C. Robinson. 1916

LYONS, N. Y., March 4.—William C. Robinson, for many years a prominent business man at the county seat, died Thursday at Syracuse, aged 79 years. Deceased lived in this village for many years, operating a saw, and planing mill with sash and bling factory in Phelps street. He was a veteran of the Civil war, enlisting in 1864 in Company B of the 160th New York Volunteer Infantry being discharged with the regiment in July, 1865. Upon retiring from business here, he traveled through the south extensively, being identified with building projects. He was an official of the Methodist Episcopal Church here for many years. Surviving are two daughters, Mrs. J. Edward Wesley of Buffalo and Miss Pearl Robinson of Syracuse, with one sister, Mrs. Walter A. Hopkins of this village.

Central Library of Rochester and Monroe County
Historic Scrapbooks Collection

45

JUDGE WERNER LOSES IN LONG FIGHT FOR LIFE

D.&C. 3-2-1916

Sudden Change Quickly Followed by Death.

WON HIS WAY TO EMINENCE

Deceased Jurist, Left Orphan at 13 Years, Struggled for Livelihood and Education and Was Unusually Successful in Chosen Profession

After a serious illness that developed more than a year ago, William E. Werner, associate judge of the Court of Appeals and one of Rochester's most distinguished men, died yesterday morning at 7 o'clock in the General Hospital. The immediate cause was a pleurisy that followed an operation to remove his spleen. Back of that cause, however, was a long fight against pernicious anaemia. He was 60 years old.

Despite the long illness and the nature of the disease, Judge Werner's death came as a shock. The operation, performed to check the anaemic condition, seemed to have been successful. From February 9th, the day of the operation, until twenty-four hours before the end, the reports of his condition were generally optimistic. A few hours before the pleurisy developed his physician, Dr. Frederick W. Zimmer, announced that his chances for recovery were slightly better than ever.

In Pain Before Death.

The relapse came late Monday night, and with it a great deal of pain. One of the last things Judge Werner said was:

"I had rather die than suffer so."

During the last year, Judge Werner had spent little time on the bench. The anaemic condition first developed about a year ago, and upon the advice of his physician he spent the latter end of the winter in Florida. Returning in the early spring, he went upon the bench for the first time on his birthday, April 19th, but the Court of Appeals adjourned shortly after.

He was in better health after his return from the South and continued to improve during the summer. In August he went to Canada for a month. He was not as well when he returned, and from that time until his death his condition was always fluctuating. At times the number of red corpuscles in his blood would be normal; but such periods of improvement were always broken by sharp declines.

Transfusions of Blood.

Last October the Judge's physicians began to fight the loss of red corpuscles with blood transfusions. His brother and daughters volunteered for this. More recently blood was secured from students at the Rochester Theological Seminary. In all, fourteen transfusions were given but they afforded only temporary relief. The operation for the removal of the spleen, which was destroying the red corpuscles through improper functioning, was decided upon as a last resort.

Judge Werner's family and relatives were with him when he died. He leaves his wife, Mrs. Lillie Boller Werner; three daughters, Clara Louise, Marie and Caroline Werner; one brother, Christopher C. Werner, and a sister, Mrs. Lena Betz.

JUDGE WILLIAM E. WERNER.

The funeral service will be held tomorrow afternoon at 4 o'clock in the Third Presbyterian Church. Judge Werner's associates in the Court of Appeals will act as honorary bearers. Burial will be made in Mount Hope and will be private.

Senate and Assembly Adjourns.

Albany, March 1.—Widespread regret is expressed here at the unexpected death of Judge William E. Werner. While it was known he was ill, news had been received here to the effect that his condition had improved and hopes were felt that he would return to his judicial duties when weather conditions were more favorable.

His associates in the Court of Appeals were too overcome with emotion to discuss the death of their colleague, but resolutions of respect were adopted. In the Assembly, Majority Leader Adler and Minority-Leader Callahan spoke feelingly of the merits of Judge Werner. The Assembly then adjourned in his honor. Senator Argetsinger and Majority-Leader Brown, of the Senate, also expressed regrets in feeling terms and the Senate also adjourned.

It is probable that many persons will go from here to attend the funeral.

Began Life a Poor Boy.

Those who knew Judge William E. Werner only as the able jurist always found it difficult to believe the story of his early days, even though it is fairly common in the careers of successful Americans. He ended life as associate judge of the Court of Appeals and with the prospect of eventually succeeding to the chief judgeship, which he missed so narrowly in 1913. He practically began life as an orphan, with no opportunities and no greater ambition than to learn a trade; before he studied law he was successively errand boy, molder's apprentice and farm hand.

He succeeded by the usual route of hard work, plus a natural aptitude for his profession. And however difficult and discouraging his earlier days may have been, his life from young manhood on was a steady march forward. He was a special county judge of Monroe county at the age of 29 years, county judge at 34, justice of the Supreme Court at 40, and associate judge of the Court of Appeals just five years later. An excellent speaker, he was a well liked man from the start of his public career. When he ran for special county judge he received more than 21,000 of 22,000 votes cast.

Twice Defeated at Polls.

Twice only in his thirty years in public office was he defeated. In his first campaign for associate judge of the Court of Appeals a partisan issue was raised against the Republican party and voters were sufficiently influenced by it to elect Judge Werner's opponent, Judge John Clinton Gray, Democrat, of New York.

It has been said that his second defeat was a consequence of the opinion he wrote on the first state workmen's compensation law. A test case was begun under the compensation law and carried to the Court of Appeals. The court as a unit decided the statute was unconstitutional, and Judge Werner wrote the opinion. A master of lucid, English, his associates frequently chose him for such work; but the result in this instance was to make him a foe of labor in the minds of men who wanted the law kept on the statute books.

In 1913 he was nominated for chief judge of the Court of Appeals to succeed the venerable Edward M. Cullen. He [illegible] the weight of labor was against him, and he lost by a small margin to his Democratic and Independence League opponent, Judge Willard Bartlett. Early returns on the voting gave Judge Werner the victory, and not until many days after election day did the final revision of figures prove he had lost to the present chief judge.

Left Orphan Without Means.

Judge Werner was born in Buffalo on April 19, 1855. At the age of 13 years he was left an orphan and without means. He left public school and went to work, first as an errand boy and then, acting upon the advice of friends, as molder's apprentice with the intention of learning the trade. Never a rugged man, young Werner found that work too taxing, and he went from the foundry to a farm in Cheektowaga, a town near Buffalo.

There he did "chores" for his board and clothes, and there in the district school he got his first vision of the value of an education. He attended district school during the winter term, and the next year returned to Buffalo, where by day he worked in a tin stamping factory and by night studied in evening school. He studied bookkeeping and commercial law and read freely in a public library. In the meantime he left the tinworks and became clerk and bookkeeper for a wholesale grocer.

Took Up Law in Rochester.

In 1877, when he was 22 years old, young Werner came to Rochester. The legal profession had begun to appeal to him, and he came here to qualify for it. In June of that year he entered the office of W. H. Bowman as a law student. After a year in Mr. Bowman's office he went to D. C. Feely. A year later he was apponted clerk of Municipal Court. In 1880 he was admitted to the bar and at once resigned his court clerkship and formed a law partnership with Henry J. Hetzel. He had already begun to interest himself in Republican politics, and had even gained something of a reputation for oratory.

His ability and his sunny temperament gained him many friends during his first years in Rochester, and in 1884 he was mentioned favorably as a candidate for the office of special county judge. In the party caucus that followed he was nominated on the first ballot, by a vote of 134 out of a possible 175. In the campaign that followed he ran 2,000 votes ahead of his party and defeated the Democratic candidate by a majority of 7,000, the largest majority ever given to any public official in Monroe county up to that time.

No Opposition to Election.

In 1887 he was renominated by acclamation and at the election received more than 21,000 votes out of 22,000 cast, his Democratic opponent having withdrawn his name a few days before the balloting. In 1888 County Judge Morgan died and Judge Lynn was designated to fill the vacancy. From the day of Judge Morgan's death, however, it was apparent that Judge Werner would, at the next election, be chosen for the place. He was nominated in the Republican county convention and indorsed by the Democrats, receiving, consequently, an unanimous election.

Judge Werner served five years as county judge, and then, through the death of Supreme Court Justice Macomber, became a candidate for the higher office. Judge George F. Yeoman, who had been appointed to fill Justice Macomber's place temporarily, was also a candidate. Friends of both men began a vigorous campaign for their favorites, and for a time the rivalry was close. After a few primaries had been held, Judge Werner's chances increased over those of his opponent; and when all the returns had come in it was found that he again had added laurels to his record as a "vote-getter." He carried every one of the thirty-nine towns and wards in Monroe county.

Central Library of Rochester and Monroe County
Historic Scrapbooks Collection

The other counties in this judicial district followed Monroe's lead, and Judge Werner, not yet 40, was nominated unanimously for Supreme Court justice in the Republican convention of 1894.

Appointed by Roosevelt.

Judge Werner's elevation to the Court of Appeals came first through designation instead of election. He had served five years on the Supreme Court bench, from January 1, 1895, until January, 1900, when Theodore Roosevelt, then governor, appointed him for two years of temporary duty in the highest court in the state. The occasion for the appointment arose from the clogged condition of the Court of Appeals calendar. There were 880 appeals pending when a constitutional amendment was passed which permitted the governor to name Judge Werner, Judge Landon, of Schenectady, and Judge Edgar M Cullen, of Brooklyn, as assistants to the judges of the higher court.

When he was a justice of the Supreme Court Judge Werner presided at a session of a special Grand Jury in New York which indicted violators of the election law. In designating Judge Werner for temporary work in the Court of Appeals, Governor Roosevelt stated that the appointment was in recognition of his capable conducting of the trial of the election fraudsters.

Nominated for Full Term.

In 1902, his acquaintance much larger and his ability more widely known, Judge Werner was nominated by the Republicans for the full thirteen-year term as associate judge of the Court of Appeals. His opponent was Judge John Clinton Gray, of New York, for whom the Democrats expected a unanimous nomination. When the Republicans failed to indorse him a partisanship issue was injected into the judiciary campaign, with the result that Judge Werner was defeated. He retained his place in the Court of Appeals by gubernatorial designation, however, and in 1904 he was renominated by the Republicans and received the indorsement of the Democrats.

In 1913 Judge Werner suffered his second defeat, a defeat so narrow that at one time his election was apparently confirmed and remained so for days. With the retirement of Chief Judge Edgar M. Cullen, the Rochester jurist was nominated for the highest office in the highest court in the state. The Democrats named Judge Willard Bartlett, who was also indorsed by the Independence League. It was in this campaign that Judge Werner's connection with the old workmen's compensation law was used as political capital, and it is conceded that his defeat was chiefly attributable to the use of it. Judge Bartlett will retire in 1916, and it is believed that Judge Werner would have succeeded to the place had he lived.

From Heart of the People.

As a man, Judge Werner's personality was portrayed by the Monroe county delegate who put him in nomination two years ago for chief judge of the Court of Appeals:

"The candidate for chief judge I have the honor to name represents my ideal of a judge. He is not an intellectual prodigy, but just a harmonious blending of the human and the intellectual, a union of discretion and firmness, a combination of strength, moderation, learning and industry. That is a fair picture of William E. Werner.

"Tempered by the fires of early adversity, deprived in childhood of his parents, and tried in the school of experience, he has stood that test in one judicial office after another. He comes from the heart of the people. His early struggles against poverty have been to him a finer inheritance than wealth. He knows the value of character and friendship and has proved his right to both."

MOURNED BY MANY THROUGHOUT STATE.

Post 3-1-1916

JUDGE WILLIAM E. WERNER

LAWYERS GIVE VOICE TO GRIEF

Post— 3-2-1916

MOURN LOSS OF BELOVED JURIST AND FELLOW MEMBER.

MORE THAN 150 GATHER

Willis Matson, President of Association, Calls Meeting to Order—Justice Benton Presides.

Rochester lawyers met in the court house at noon to-day to pay tribute to their associate William E. Werner, justice of the Court of Appeals. More than 150 lawyers, members of the Rochester Bar association, were in attendance at this meeting, said to be the largest assembly of its kind ever held in the court house.

Willis A. Matson, president of the association, called the meeting to order. George A. Benton, justice of the Supreme court, was unanimously elected chairman, and Homer Dick was elected secretary.

Committee Appointed.

Arthur E. Sutherland, former Supreme Court justice, suggested that a committee of five be appointed to draft a suitable memorial on the death of Judge Werner. Justice Benton appointed Mr. Sutherland, J. L. Hotchkiss, Joseph M. Feeley, Stephen J. Warren and Charles B. Bechtold.

Justice Benton then appointed this committee to represent the association at the funeral: M. H. McMath, H. G. Pierce, C. D. Kiehl, C. C. Davy, W. A. Matson, D. C. Hebbard, E. J. Dwyer, George Harris, Thomas Raines, H. V Woodward, W. W. Webb and John D. Lynn.

Mr. Sutherland then read the memorial and moved its adoption. It was decided also to send copies to Judge Werner's family and to the Appellate division and the Court of Appeals.

Career Recounted.

The memorial follows:

"In June, 1877, William E. Werner came to Rochester to prepare himself to be a lawyer. He came equipped with a strength of purpose and a courage developed in earlier struggles against adversity, and with a capacity for hard work that made his effort to gain a high place at the bar certain of success. He was admitted in 1880, and from that time until the end came his career has been unsurpassed in professional achievement.

"Elected special county judge of Monroe county in 1884, re-elected in 1887, and elected as county judge in 1889, and as a justice of the Supreme court in 1894, designated by Governor Roosevelt to sit in the Court of Appeals in 1900, and elected as a permanent member of that great tribunal in 1904, where he served until his death; this is his judicial record as regards mere chronology. We cannot make here any adequate memorial of Judge Werner's judicial service. It is written large in the volumes of reports that are illumined by his learing and enriched by his remarkable and classic diction. His opinions in the many leading cases in which he has been chosen to speak for the court will be studied and followed as guides for lawyer and judge alike in the discharge of their duties in the practice and administration of the law. His incessant labors, at last overtaxing, have greatly strengthened and broadened the foundations of our jurisprudence.

Courage as Judge.

"Throughout this comonwealth there will be stately and appropriate eulogies pronounced upon his public career. Men will refer with admiration to the clarity of his reasoning and to the fine and appreciative discrimination in the use of words with which he was gifted, or which he had gained by the refining process of constant application. His courage as a judge, upholding the constitution when a departure from basic principles of the organic law might have been, for the time, more popular, will be referred to as an enduring proof of the value to free institutions of the judicial establishment as conceived by the founders of the American republic. But by this group of men here assembled, who lived with him as comrades in the days of his early student and professional life in Rochester, or though admitted into the guild of lawyers since he attained his fame, have had the opportunity to come under the charm and compelling influence of his personality, it is more fitting that words should be spoken concerning the human ties and the intuitive impulses that united men to him in the bonds of fraternal affection. And yet, these are the words that are hardest to speak.

"The love of men for their fellows does not come as the result of processes of reasoning. We only know that in some men we place unbounded trust; that toward them our affections go out; that in them we find qualities which we do not analyze scientifically, but which attract us irresistibly. In this brother we found spontaneous sympathy, generous comradeship, gentleness of spirit, modesty of manner, charity in judgment of the faults of others, and a purity of life and integrity of character that would make each of us wish that our sons might grow up to be such men in these respects as he was.

"We lawyers in his home city, standing to-day in the shadow of a deep bereavement, do now record our sense of the obligation of the state for the eminent service of William E. Werner, our profound admiration of him as a member of our profession, and our affection for him as a friend."

WAR NURSE DIES

Herald May 8 1916

Mrs. Mary A. Bannister, Who Cared for Wounded Soldiers in Baltimore, Md., Passes Away in Le Roy.

Le Roy, March 7.—The death of Mrs. Mary A. Bannister, widow of Edwin Bannister, occurred this morning at 10 o'clock at her home on Bank Street after an illness of about ten weeks of apoplexy.

Mary A. Bannister was born in Warsaw, December 2, 1833, and came about 44 years ago to this village, where she had since resided. During the years of the Civil War she acted as nurse in a Baltimore, Md., hospital, and after its close she and her husband conducted a restaurant on Bank Street for many years. She was a member of St. Mark's Episcopal Church and the Woman's Relief Corps.

Mrs. Bannister is survived by one sister, Mrs. Clarissa Bannister of Custer, Wash. The funeral will be held Friday, Rev. Pierre Cushing, rector of St. Mark's Church, officiating, and the burial will be made in Lake View Cemetery at Cleveland, Ohio.

Central Library of Rochester and Monroe County
Historic Scrapbooks Collection

47

Judge William E. Werner

The death of Judge William E. Werner, of the Court of Appeals, which occurred at an early hour this morning, will come as a shock to the people of this community and of the state. It was known that he had been ill for many months, and that during the last few weeks his malady had assumed a very dangerous condition, but his friends hoped his indomitable will might conquer, and that he would fight his way back to health even against great odds. The battle, however, was more than his pluck and grit could win, and he was forced to surrender to the grim inevitable.

The career of Judge Werner is one of which this community, and a great host of friends in every part of the state, are very justly proud. He began life with many obstacles to overcome, and faced difficulties which would have discouraged one of a less determined character. But the very hindrances which confronted him seemed to stimulate him with a firmer determination to gauge his metal against the odds, and to inspire him with a belief in his own powers. It was this same confidence in his ability to bring things to pass that led him to take up the study of the law and to enter with zest into the mastery of its intricacies. The whole bent of his mind was toward the legal profession, and he became a profound student of the principles and practice of the law.

As a lawyer with a constantly growing practice, he naturally found his way into public life. He was interested in the affairs of the community, and made friends rapidly, until he had a wide clientele who perceived that he was destined to mount to the high places in his profession. Scarcely had he succeeded in building up a practice which bid fair to prove congenial and lucrative, than he was called to the bench of the Special County Court, where he did such excellent work, and showed such plain aptitude for judicial labors, that he was elected county judge, was then elevated to the Supreme Court, and finally reached a place on the bench of the highest court of the state, the Court of Appeals.

But Judge Werner was not only a brilliant lawyer and a profoundly studious judge. He was a thoroughly representative citizen, interested in the affairs of the community in which he lived and conversant with all public questions pertaining to the welfare of the country. Since his levation to the bench of the higher courts he has never actively participated in politics, but his judgment was relied upon as sound on all public matters, and he was considered an invaluable adviser by political leaders. He was a lifelong Republican, but never a bitter partisan, having many close friends in the other parties. He also possessed excellent business judgment, and his opinion was sought by those who direct large industrial and commercial undertakings.

But it was as a friend and neighbor that Justice Werner will be missed the most. He made friends because he was a friend, and the demands which were made upon his time in many different ways never quenched the warmth of his affection or the perfect candor of his friendship. And this fact was not known alone to a circle of select and choice friends, it was recognized by those with whom he seldom came in contact. For his sympathies were wide and deep, and it was his nature to like everyone. He possessed a singularly forceful personality, quiet, scholarly, of profound convictions, and of high mental attainments. He rose to the first position of his profession, and he won a distinguished place in the affairs of life. But with it all he remained the same faithful friend, the wise counselor of those he trusted, and the sympathetic champion of those who were less fortunate and needed his aid.

TRIBUTE PAID TO GREAT JURIST BY LOCAL BAR

Times 3-2-1916

Firmness in Constitutional Crisis Case Pointed as Achievement of Life.

TRAITS OF CHARACTER

Personality and Temperament Qualities Which Endeared Him to Friends.

Members of the Rochester bar gathered in large numbers this noon in Trial Term room, Supreme Court, to pay tribute to the memory of Hon. William E. Werner, associate judge of the Court of Appeals, who died yesterday. The room was too small to contain the attorneys who tried to be present. All available space was filled and there was an overflow into the corridor at both doors.

The meeting was called to order by President Willis A. Matson, who suggested that Supreme Court Justice George A. Benton act as presiding officer and the suggestion was made into a resolution and carried unanimously. On suggestion of Eugene J. Dwyer, Homer E. A. Dick was named as secretary.

Former Supreme Court Justice Arthur E. Sutherland moved that a committee of five be named to draft resolutions, and this committee was appointed: Arthur E. Sutherland, James L. Hotchkiss, Joseph M. Feely, Stephen J. Warren and Charles B. Bechtold.

It was suggested by Morrison H. McMath that a committee of 12 be named to attend the funeral, as representative of the bar, and the following named lawyers were appointed for this purpose:

Morrison H. McMath, Horace G. Pierce, C. D. Kiehel, Cassius C. Davy, Willis A. Matson, Delbert C. Hebbard, Eugene J. Dwyer, George H. Harris, Thomas Raines, William W. Webb, John D. Lynn and Harry V. Woodward.

Resolution of Sympathy.

The following resolution, adopted by the committee, was feelingly and impressively read by Justice Sutherland:

[illegible] came to Rochester to prepare himself to be a lawyer. He came equipped with strength of purpose and a courage developed in earlier struggles against adversity, and with a capacity for hard work that made his effort to gain a high place at the bar certain of success. He was admitted in 1880, and from that time until the end came his career has been unsurpassed in professional achievement.

Elected special county judge of Monroe County in 1884, re-elected in 1887, and elected as county judge in 1889, and as a justice of the Supreme Court in 1894, designated by Governor Roosevelt to sit in the Court of Appeals in 1900, and elected as a permanent member of that great tribunal in 1904, where he served until his death: this is his judicial record as regard mere chronology. We cannot make here any adequate memorial of Judge Werner's judicial service. It is written large in the volumes of reports that are illuminated by his learning and enriched by his remarkable and classic diction. His opinions in the many leading cases in which he has been chosen to speak for the court will be studied and followed as guides for lawyer and judge alike in the discharge of their duties in the practice and administration of the law. His incessant labors, at last overtaxing, have greatly strengthened and broadened the foundations of our jurisprudence.

Throughout this commonwealth there will be stately and appropriate eulogies pronounced upon his public career. Men will refer with admiration to the clarity of his reasoning and to the fine and appreciative discrimination in the use of words with which he was gifted, or which he had gained by the refining process of constant application. His courage as a judge, upholding the constitution when a deporture from basic principles of the organic law might have been, for the time more popular, will be referred to as an enduring proof of the value to free institutions of the judicial establishment as conceived by the founders of the American republic. But by this group of men here assembled, who lived with him as comrades in the days of his early student and professional life in Rochester, or though admitted into the guild of lawyers since he attained his fame, have had the opportunity to come under the charm and compelling influence of his personality, it is more fitting that words should be spoken concerning the human ties and the intuitive impulses that united men to him in the bonds of fraternal affection. And yet, these are the words that are hardest to speak.

The love of men for their fellows does not come as the result of processes of reasoning. We only know that in some men we place unbounded trust; that toward them our affections go out; that in them we find qualities which we do not analyze scientifically, but which attract us irresistibly. In this brother we found spontaneous sympathy, generous comradeship, gentleness of spirit, modesty of manner, charity in judgment of the faults of others, and a purity of life and integrity of character that would make each of us wish that our sons might grow up to be such men in these respects as he was.

We lawyers in his home city, standing today in the shadow of a deep bereavement, do now record our sense of the obligation of the state for the eminent service of William E. Werner, our profound admiration of him as a member of our profession, and our affection for him as a friend.

GEORGE HARTMAN

Herald Mar 10 1916

Native of Dansville Dies at Age of 87 Years on Farm Where Nearly All His Life Was Passed.

Dansville, March 9.—George Hartman, one of the oldest residents of the town of North Dansville, died at his home on lower Main Street at 7 o'clock this morning. He had been enjoying good health and his death was unexpected.

Mr. Hartman was born in Dansville July 24, 1828, and nearly his whole life was passed on the farm where he died. He celebrated his 87th birthday anniversary last July. His wife, who was Miss Caroline Hamsher, died March 23, 1913. He leaves three children, Miss Mary Hartman, Frank M. Hartman and Albert W. Hartman, all of this village.

BODY OF JUDGE W.E. WERNER TO LIE IN STATE

May Be Viewed Between 12:30 and 3 O'Clock Tomorrow at the Third Church.

SIMPLE SERVICE

Associate Judges of the Court of Appeals Will Act as Honorary Bearers.

The body of Judge William E. Werner, associate judge of the Court of Appeals, who died yesterday, will lie in state at the Third Presbyterian Church tomorrow from 12:30 o'clock until 3 o'clock in the afternoon.

The funeral will be held at 4 o'clock from the Third Presbyterian Church and Rev. Dr. Paul Moore Strayer, pastor of the church, will officiate. Burial will be at Mt. Hope Cemetery and will be private. The church service will be simple.

The honorary bearers will be as follows: Hon. Willard Bartlett, chief judge of the Court of Appeals; Hon. Frank H. Hiscock, Hon. William H. Cuddeback, Hon. John W. Hogan, Hon. Benjamin A. Cardozo, Hon. Emory A. Chase, Hon. Frederick Collin, Hon. Samuel Seabury and Hon. Cuthbert W. Pound, associate judges of the Court of Appeals; Hon. Alton B. Parker, formerly chief judge of the Court of Appeals; Hon. Nathan L. Miller, Hon. Albert Haight and Hon. Irving G. Vann, formerly associate judges of the Court of Appeals.

The following will be the active bearers:

Richard Smith, of Buffalo; and John Weis, Rudolph Weis, Charles Weis, Jr., nephews of the deceased, of Rochester; and Douglas Townson and Atkinson Allen, of Rochester.

Judge Rodenbeck's Tribute.

The following message was received from Albany by The Times this morning:

"Judge Adolph J. Rodenbeck, of the Court of Claims, today said:

"'In the death of Judge Werner, the city of Rochester has lost its most eminent citizen and the bar a distinguished and learned member of the highest court of the state. It is a source of great regret that his services to jurisprudence and to the state should be cut off at a time when, in the fullness of his experience, they were of the greatest value to the people of the state. His untimely death, in the prime of life, is the price he paid for his devotion to the performance of his public duties as a citizen, and as a member of the great court with which he was connected. The community in which he lived and the state of New York have suffered a great loss in the death of this distinguished citizen and great jurist.'"

Expressions of Sympathy.

A committee of the Society of the Genesee in New York City, composed of Elon Huntington Hooker, president; Eugene M. Moore, secretary; and Abraham Benedict, William J. Moran, David Rumsey, Eldridge L. Adams, A. E. Harrell, Sidney Lowenthal, Waldo G. Morse, A. Masters MacDonnel, Harry C. Michaels, Judge Peter Hendrick and Louis Wiley, prepared the following tribute:

Central Library of Rochester and Monroe County
Historical Scrapbooks Collection

"The officers and members of the Society of the Genesee have learned with deep sorrow of the death of their fellow-member, William E. Werner associate judge of the Court of Appeals of the State of New York. The Society records its sense of bereavement and its appreciation of the Judge's gifts as a jurist, his uprightness and impartiality, and the invariable kindness that distinguished his association with his fellow men. The Society extends its sincere sympathy to the members of his family and trusts that their sorrow will be mitigated by the knowledge of the veneration and affection felt for him by his friends and the public generally".

Message From the Governor.

From officials of the state and those who had held state offices came earnest tributes to Judge Werner. Some of these are:

Governor Charles S. Whitman: "I desire to express my sincere sympathy in your bereavement. The people of the state have suffered a great loss".

W. N. Dykman, secretary to former Chief Judge Edward M. Cullen of the Court of Appeals: "Judge Cullen is in Bermuda. For him and myself I tender profound sympathy. The state has lost in Judge Werner a great lawyer and a public servant of proved integrity and great devotion to the public business".

Court of Appeals Judge Frank H. Hiscock: "The judge's death shocks me more than I can tell you."

Alton B. Parker: "Please accept the sympathy of myself and family. Will be with you on Friday afternoon."

Rev. Charles C. Albertson: "We grieve with you the loss of a noble Christian gentleman."

In Syracuse, where two of Judge Werner's former associates live, keen regret was evidenced. Former Court of Appeals Judge Irving Vann said:

"In the death of Judge Werner the bench has lost an able and accomplished jurist, the state a public spirited and useful citizen. Judge Werner was a clear and original thinker, an indefatigable worker and a careful student. He had an unusual facility of expression and his opinions rank among the best, both for their soundness of reasoning and their literary style. Ease in writing sometimes leads to careless thinking, but he always considered what he wrote so carefully that neither he nor the court had to retract obiter statements made by him. At such a time one thinks more of the qualities of the heart than of the head. He was a delightful companion, an agreeable associate, a lovable friend, a manly man."

Nathan L. Miller, also a former judge of the Court of Appeals, said: "His opinions will be read and studied by the bar for generations. His warm heart and noble nature endeared him to all who had the privilege of association with him."

Justice William S. Andrews of Onondaga County said: "He was an able and efficient judge and one of the strongest members of the Court of Appeals. His death is a great loss to it and to the bar of the state."

Justice Leonard C. Crouch of Syracuse said: "Judge Werner's death deprives the state of one of its ablest jurists. His opinions, particularly in more recent years, have been models of legal reasoning and pure, concise English."

WEISSINGER—Entered into rest, Friday, March 3, 1916, at his home, No. 143 Broadway, Charles F. Weissinger, aged 72 years. He leaves his wife, Mary A. Weissinger; one daughter, Mary R. Weissinger, of this city; one sister, Mrs. Katherine Gaebler, of Ann Arbor, Mich. —Funeral services from the home, No. 143 Broadway, Monday afternoon, March 6, 1916, at 3:30 o'clock and 4 o'clock at Mount Hope Chapel. 3-5-1916

Editorial Comment on the Death of Judge William E. Werner

From the New York Times, Dem.—

The Court of Appeals bench sustains a serious loss in the death of William E. Werner. His associates of that court know better than the outside public can know the high value in their deliberations of his ripe learning and long experience, but to all the people of the state he has been known as a judge exceptionally well qualified by ability, temperament, habit of mind, and mastery of the law.

His service upon the bench began more than 30 years ago when he was elected county judge. He was afterward a justice of the Supreme Court and after serving upon the Court of Appeals bench by appointment he was elected to that court in 1903, having the support of both parties. Knowledge accumulated by such experience, when added to natural fitness for judicial duty, constitutes the best equipment. Judge Werner was more than a good judge, he was a good citizen, always responsive to the demands and the duty of citizenship, and throughout the state he was held in very high esteem.

From the Albany Journal, Rep.—

Death has taken from the bench of the Court of Appeals of this state one of its best qualified members, Associate Judge William E. Werner. The soundness of his opinions, coming of thorough knowledge of law and virtually inerrant interpretation and application of it, had gained for him the esteem and admiration of all who hold to the principle that courts must do justice and not dispense favor.

His death recalls a conspicuous incident of his life.

His close adherence to the proper functions of a judge brought upon him the animosity of some who were contending clamorously, a few years ago, under the leadership of one who was seeking to revolutionize existing order, for the shaping of judicial decisions to conform with the demands of one class or another of the population, instead of with the constitution and statutory law; and for the punishment of judges who would refuse to subject themselves to such domination.

In 1913, when Judge Werner was the Republican candidate for chief justice of the Court of Appeals, his defeat was accomplished through the nomination of a third candidate to whom votes were diverted which otherwise would have gone to him. That was after a proposal from a leader of the misguided ones who then constituted the late Progressive party, that the party would support him on condition that he repudiate his opinion in the Ives case, accompanying the decision of the Court of Appeals declaring the Workmen's Compensation act of 1910 to be unconstitutional, had been indignantly spurned by him as a matter of course.

Governor Hughes, when he signed that act, intimated doubt as to its validity, but decided that the question ought to be determined by the courts.

Because the highest court determined it as it did, for the reason that the law before it conflicted with the constitution, and Justice Werner wrote the opinion in which the majority of his associates concurred, and then because he would not dishonor himself to gain the support of opponents of legal and orderly procedure, they turned against him and helped to elect his Democratic opponent.

William E. Werner was a man of honor, an able and just judge. So he will be long remembered.

From the Syracuse Journal, Pro.—

Announcement of the death of Judge William E. Werner, of Rochester, will bring sadness to hosts of people who met the distinguished jurist either professionally or socially. He had had an illustrious career, first upon the common pleas bench and later as a member of the Supreme Court. He was designated as a Judge of the Court of Appeals by the Governor in 1900 and in 1904 was elected to that place. His 15 years on the bench of this great tribunal were spent to the fuller credit of the judiciary and the lasting benefit of justice.

From the Syracuse Herald, Dem.—

Judge Werner ranked as one of the ablest members of our highest state court. He had a keenly analytical mind and his intellectual processes were rapid. The equipment he derived from an usually long judicial service for a man of his years, and from constant study, was made the more valuable to the State by his remarkably equable, well poised judicial temperament. Though his judicial labors had the first place in his affections and his thoughts, his intellectual interests in other directions took a wide range and his information on subjects outside of the judicial sphere was broad and varied. The people of New York honored him as a wise and good judge, and his untimely death will bring sorrow to a host of friends throughout the state.

From the Buffalo Express, Rep.—

Judge William E. Werner, of the Court of Appeals, died yesterday. Judge Werner was so well known in Buffalo that he was regarded almost as a Buffalo man. In fact, he was born here and received his early education in Buffalo schools. He became a special county judge in Monroe county only four years after he was admitted to the bar, so his long legal career was almost entirely on the bench. It is needless to say that his was a very distinguished career and that lawyers throughout the state will learn of his death with regret.

From the Syracuse Post-Standard, Rep.—

Judge William E. Werner was 60 less than a year ago. Yet he had been more than 30 years upon the bench. * * * Through all these years Judge Werner has gained steadily in reputation as a profound student and a painstaking and conscientious interpreter of law. He had not what has been termed disparagingly a "legalistic mind." He was keenly conscious of changing social and economic conditions. He kept closely in touch with the progress of the world. He applied the law to human affairs, not as one to whom all excepting law books were alien, but as a well-informed citizen of the world.

Judge Werner was senior member of the Court of Appeals. By his death the court loses an unusually able and erudite judge, whose scholarly opinions will remain his memorial, whose judicial record is worthy the traditions of a court which, next to the Supreme Court of the United States, is the most honored and distinguished in the country.

From the Troy Times, Rep.—

William E. Werner, associate judge of the Court of Appeals, who died in Rochester yesterday, was one of the ablest and most honored jurists in this state. He was a native of Buffalo, where he was born in 1855, and worked his way to a high place at the bar after an education in the public schools. He had been a special county judge and county judge of Monroe County when he was elected a justice of the Supreme Court. His record there attracted the attention of Governor Roosevelt, who in 1900 appointed him to fill a vacancy in the Court of Appeals. Later he was elected to the same position. His term would have expired December 31, 1918. Judge Werner was noted for the care which he gave to the consideration of the cases brought before the highest court of the state and for the clearness and force of the opinions written by him.

From the Albany Knickerbocker-Press, Rep.—

The untimely death yesterday of William E. Werner, associate judge of the Court of Appeals, removes an eminent jurist. Judge Werner was one of the most learned among the many men of brilliance and erudition who have sat upon the bench of New York state's Court of Appeals. He was much more, however. His splendid qualities of heart matched those of his mind and endeared him to thousands.

The story of Judge Werner's rise is another chapter added to the long roll of Americans who have ascended from obscurity. At the age of 14 he was compelled to leave school to earn his own living. After working in a foundry, he obtained employment as a chore boy on a farm and attended a country school. Such learning as he was able to get at night, while employed in an office a little later, comprised the total of his education, except for the schooling in the law which he gave himself. Nevertheless, he became a fine English scholar, a master of words, a man of culture, with a profound knowledge of the law. Moreover Judge Werner was a gentleman, the most modest and unassuming of men, with interests as fresh and keen and a heart as kind as a child's.

Time was when Judge Werner was known personally to every soul in Rochester and its vicinity. He was the favorite son of that locality—the idol of all, irrespective of party. In recent years his time was devoted so continuously to the work of the Court of Appeals that he lost, to some extent, his personal touch with his home folk. To the work of that wider field, however, he devoted every quality of his great personality. The administration of justice, most sacred of worldly tasks, has seldom had an abler servant, and never one more worthy.

VERANOUS CALKINS.

N.Y.C. 3-1-1916

Wyoming County Veteran Dies in Perry at Age of 73.

Perry, Feb. 29.—Veranous Calkins, aged 73 years, died yesterday in his home in Genesee street, this village, after an illness of several months. He was a lifelong resident of Wyoming county and had lived in Perry for the past twenty years. Mrs. Calkins was born in Varysburg on June 26, 1843. When a young man he enlisted for service in the Civil war from that place. He served during the war and secured an honorable discharge. His record of service shows that he was under fire in ninety-six different engagements.

At the close of the war he married Miss Sarah Lawton, of Sheldon. Mrs. Calkins died about twenty years ago. Mr. Calkins was a member of the Baptist Church of Varysburg and also a member of the John P. Robinson Post, G. A. R., of Perry.

He leaves four sons, Ulysses S., of Varysburg; George, of Texas; John E., and Henry M. Calkins of Perry; four daughters, Mrs. Adelbert Harter, of Perry; Mrs. Spencer Harter, of Caledonia; Mrs. D. E. Bostwick, of Utica; Mrs. Daniel Hawley, of Rochester; two brothers, Belas and John Calkins, of Varysburg, and a sister, Mrs. Laura Johnson, of Attica. A prayer service was held from the late home at 4 o'clock this afternoon, Rev. C. H. Graeber officiating. The funeral will be held from the Baptist Church in Varysburg on Wednesday afternoon at 2 o'clock and burial will be made in the family plot in Varysburg cemetery.

Central Library of Rochester and Monroe County
Historic Scrapbooks Collection

49

WAS INSTRUCTOR FOR 25 YEARS

Times 3-2-1916

Prof. Walter R. Betteridge, of Rochester Theological Seminary, Dies.

DEVOTED TO STUDY

Will Be Mourned by Not Only Faculty but Host of Students.

Walter R. Betteridge, Professor of Hebrew at the Rochester Theological

REV. WALTER R. BETTERIDGE.

Seminary, died this morning at 9:45 o'clock at his home, 161 Barrington Street. He had been suffering from heart trouble for the past two years and about a week ago was ordered to bed by his physician.

Prof. Betteridge was born at Riga, N. Y., on Dec. 16, 1863. He graduated from the University of Rochester in 1888, and from the Rochester Theological Seminary in 1891. He was a student at the University of Goettingen and Berlin in 1895 and 1896. The degree of Doctor of Divinity was conferred on him by the University of Rochester in 1906. In 1891-2 he served as instructor in Hebrew at the Rochester Theological Seminary, and he was assistant Professor of the Hebrew language and literature in 1892-1900, acting professor in 1900-01, and Professor from 1901 until 1916. From 1901 to 1913 he acted as librarian of the Seminary.

Thus for 25 years Dr. Betteridge has given instruction in Old Testament studies, and for half this period has served as librarian of the Seminary. When the task of reorganizing the library was undertaken he did not hesitate to deprive himself of summer vacations in order personally to super- [illegible] treatment of the numerous and intri- [illegible] has endeared him to a host of students. Prof. Betteridge has been aptly described as a gentlemanly scholar; always superlatively truthful, always limited by the data at hand. Those who tested him as a friend need not be reminded that he was as a brother to them. During all the years of his connection with the Seminary, he threw the weight of his influence in favor of every movement making for its advance. But the transformation of the library will remain, perhaps, his greatest contribution to the Seminary.

Prof. Betteridge is the author of the commentary on Exodus and the commentary on Deuteronomy in the American Commentary on the Old Testament.

MATTHEW WIARD

Union 3-2-1916

Most Prominent Farmer in Livingston County Died Suddenly at His Home in Avon.

AVON, N. Y., March 2.—Matthew Wiard of Avon, without exception Livingston county's best known farmer, died very suddenly at his home in Avon this morning at 2 o'clock, following an attack of acute indigestion. Mr. Wiard had been sick for a couple of years with diabetes, but a trip to the mountains of California last fall was productive of a returning vigor, and his death was unexpected.

He is survived by one brother, Frank Wiard of Rochester; two nieces, Mrs. Cora MacMullen of Avon, and Mrs. Clara Tomlin of Fresno, Cal., and two nephews, Floyd and Seth Wiard of this place.

Deceased was the second son of Seth and Achsah Wiard, pioneers of East Avon, and was born in that place sixty-five years ago. The first half of his life was passed in that vicinity, in various pursuits, mostly agriculture. Thirty-six years ago he married Miss Marion Hunter of York, whose death occurred a short time later. Thirty-two years ago this spring he leased of Herbert Wadsworth the old Hartford farm of 720 acres, just north of the Avon corporation line, and since that time he had conducted that farm, with profit not only to himself, but he has built up the farm until to-day the "Wiard" farm, as it is now generally known, has the reputation of being one of the best in the entire state.

Politically, Mr. Wiard was a Republican. He was adverse to accepting office, although during the years 1909-10 he acted as supervisor, and his record shows an administration of more than usual success. Later he was elected a school director of the town. He was a member of Rochester Lodge of Elks, of the Rochester Chamber of Commerce, and several of the state organizations of farmers, breeders, dairymen, etc. He was a man with a big heart, and his acts of charity on every hand endeared him to the Avon community, and he will be greatly missed on every hand.

Union

Mrs. George P. Kellogg. 1916

BATAVIA, N. Y., March 7.—Mrs. Helen Kellogg, wife of George P. Kellogg, died on Sunday night at the home of her daughter, Mrs. Frank H. Roberts of 17 Dellinger avenue, from the infirmities of age. She had been in ill health a long time. She was born in Herkimer county in 1834, but the greater part of her life had been spent in Springville. Besides her husband and daughter she leaves a son, Roy P. Kellogg of Castile. Private funeral services were held at Mrs. Roberts' home this afternoon and the remains will be taken to Springville for burial to-morrow.

ONE OF BEST KNOWN FARMERS OF THE GENESEE

D. & C. 3-3-1916

Matthew Wiard Dies Suddenly in Avon Home.

BELIEVED IN GENESEEVALLEY

Always Ready to Work for Its Interests—Introduced New Methods into Board of Supervisors—Affiliated with Many Societies—Director

Avon, March 2.—Matthew Wiard, of this village, a farmer known throughout Western New York, died very suddenly in his home one mile north of this village, at 2 o'clock this morning, aged 65 years. Although Mr. Wiard has been suffering with diabetis for the past two years, yet a long trip through the West last summer so improved his health that when he returned he was feeling finely, and looked better than he had for some months. Yesterday, he attended the auction sale at the W. W. Whitney farm in Lakeville, and returning, went to bed as usual. At 1 o'clock he was awakened by a sharp pain in his side, and almost before medical assistance could be secured, he was dead. Acute indigestion caused his death.

He leaves one brother, Frank Wiard, of Rochester; two neices, Mrs. Clara Tomlin, of Fresno, Cal., and Mrs. Cora MacMullen, of Avon, and two nephews, Floyd and Seth Wiard, both of this village.

Mr. Wiard had always lived in Avon. He was born in East Avon, the second son of Seth and Achsah Wiard, well known residents of that town, who had come to Avon with their parents when very young children. All of Mr. Wiard's boyhood days were passed in East Avon, and he engaged in agriculture until he was about 30 years of age, when he married Miss Marion Hunter, of York, who died a short time after the wedding. Thirty-two years ago Mr. Wiard leased the old "Hartford" farm, owned by Herbert Wadsworth, in Rochester street, just over the village line, and he has since conducted it. A productive farm was the old Hartford place when Mr. Wiard took it, but during all these years he has used methods in advance of the times, and the result is that the "Wiard" farm, as it is now generally known, has a reputation of being the best large farm—there are 720 acres of it—in all Western New York.

An Old-Time Republican.

Mr. Wiard was an old-time Republican, one of the type who never failed to vote for every candidate on the ticket, and always worked as hard as possible for their success. He was supervisor of the town of Avon in 1909 and 1911, and received the commendation of every member of the board upon the methods he introduced in that body. Later he was elected a school director from this town.

He was a member of Rochester Lodge of Elks, and the Rochester Chamber of Commerce, the Livingston County Historical Society, and practically all of the state and national agricultural and breeding associations, of all of which he was a highly valued member.

He was generous to a fault, and for years his charities have been extended to friend and stranger alike. He believed thoroughly in the Genesee Valley as the greatest agricultural country in America, and he believed in the future of Avon, and was always ready to work for the best interests of the community. He was a strong man, a man who made any community the better by reason of his having lived in it, and his death has saddened the entire community.

The Funeral Sunday.

The funeral will be held from the home Sunday afternoon at 2 o'clock, the Rev. Samuel Wilson Steele, D. D., pastor of Grace Church, Oswego, a former pastor of Avon Central Presbyterian Church officiating. He will be assisted by the Rev. Charles Noble Frost, D. D., pastor of Central Church, Avon. Interment will be in the Avon cemetery.

MRS. SUSAN B. PINDER.

Resident of Lima for Sixty Years Is Dead—Born in England.

Lima, March 2.—Mrs. Susan Barnhouse Pinder, one of the oldest residents of Lima, died early this morning in her home in Elm street.

Mrs Pinder was a native of Braunton, Devonshire, England, where she was born August 6, 1833. Mrs. Pinder came directly to Lima from England in 1850, and was married to Lawrence W. Pinder in 1855. This village had been her home for over sixty years.

She leaves two sons, Warren W. Pinder, of Rochester, and Charles Pinder, of Buffalo; a sister, Mrs. Ellen B. Weller, of Lima, and six grandchildren.

The funeral will be held from the home of Mrs. Weller in Rochester street on Saturday afternoon at 1:30 o'clock, her pastor, Rev. Charles F. Creighton, D. D., officiating, assisted by Rev. L. L. Swarthout, of the Lima Baptist Church. Interment will be in the family lot in the Methodist cemetery.

WILBUR H. GRINNELL.

Prominent Orleans County Retired Farmer Dies in Albion.

Albion, March 2.—Wilbur H. Grinnell, a prominent retired farmer, aged 60 years, died to-day in his home in this village where he moved eight years ago after retiring from farming. Mr Grinnell was born September 27, 1856, in the town of Barre and later engaged in farming one mile south of Albion.

He was vice-president of the Acme Cold Storage Company, and was one of the organizers of the Albion Co-Operative Fruit Company. Mr. Grinnell was also identified with the Friend Gasoline Engine and Sprayer Company, of Gasport and was a charter member of the Orleans County Fruit Growers' Association. He was a member of the Free Methodist Church and for many years has been one of the leading workers of the Orleans County Temperance League.

Mr. Grinnell leaves his wife; his parents Mr. and Mrs. Charles E. Grinnell, and one brother, E. C. Grinnell, all of this village.

The funeral will be held from the Free Methodist Church Saturday afternoon at 2 o'clock, Rev. Mr. Wheeler officiating. Interment will be in Mount Albion cemetery.

FORDHAM—Entered into rest in this city, Thursday, March 2, 1916, at the home of her daughter, Mrs. Edward Coon, No. 148 Genesee street, Elizabeth Fordham, aged 79 years. She is survived by three daughters, Mrs. Frana Millard, of Geneva, N. Y., Mrs. H. Sharp and Mrs. Edward Coon; five sons, William J., Arthur J., Robert A., Daniel J. and George G. Fordham; twenty-eight grandchildren and seventeen great-grandchildren.

—The funeral will take place from her late home, No. 148 Genesee street, Monday afternoon at 2 o'clock and at 2:30 o'clock from Christ Church. Interment in Mount Hope cemetery.

PICKWORTH—At the residence of her daughter, Mrs. George Martin, No. 54 Oneida street, Emma J., widow of Daniel Pickworth, aged 77 years. She leaves seven sons, John, Zacherias, Wallace, William, James, Israel and Percy; four daughters, Mrs. Gould, Mrs. Whalen, Mrs. Martin and Mrs. Warren.

—The funeral services will be held Monday afternoon, March 6th, at 2:30 o'clock from the house, No. 54 Oneida street.

Central Library of Rochester and Monroe County
Historic Scrapbooks Collection

W. R. BETTERIDGE TAKEN BY DEATH

D. & C. — 3-3-1916

Seminary Professor Dies Suddenly at His Home.

AN INSTRUCTOR SINCE 1891

Long Service Energetic and Effective, Dr. Barbour Says—Gave Up His Vacations to Reorganize Library. Wide Knowledge of Literature

Dr. Walter R. Betteridge, professor of Hebrew at the Rochester Theological Seminary, died of heart failure at 9:45 o'clock yesterday morning at his home, No. 161 Bacrington street. He had been ill for the past two years, and was ordered to bed a week ago by his physician.

Dr. Betteridge was born at Riga on December 16, 1863. In 1888, he graduated from the University of Rochester, and in 1891, from the Theological Seminary. During the years 1895 and 1896 he studied at the University of Goettingen and Berlin. In 1906, the University of Rochester conferred upon him the degree of Doctor of Divinity.

Dr. Betteridge served as instructor in Hebrew at the seminary in 1891 and 1892; as assistant professor of Hebrew language and literature from 1892 to 1900; as acting professor in 1900 and 1901, and as professor from 1901 to 1916. He was librarian of the seminary from 1901 to 1913.

Reorganized Library.

In order that he might personally supervise the work of reorganizing the library, he did not hesitate to deprive himself of his summer vacations, and this work is considered his greatest contribution to the seminary. In appreciation of him, Dr. Clarence A. Barbour, president of the seminary, said last night:

"Dr. Betteridge was not only my colleague on the faculty, and my intimate friend for nearly thirty years, but was my classmate in the seminary in the class of 1891. For three years, we sat side by side in the classrooms and roomed near to one another in Trevor Hall. He was then, and has continued to be, a student of remarkable industry, judicial intellect and constructive power.

"His wide and profound knowledge of literature was supplemented by his observations in extensive travel. His knowledge of the Old Testament Scriptures was profound and discriminating. He was a remarkably successful teacher, and was held by his classes in great respect and affection. His character was transparently beautiful.

Toiled to Limit of Strength.

"The thought of anything in him unworthy of the highest Christian integrity and devotion was impossible. He lived a life of simple and straightforward service to his fellow-men. He was independent in thought but eminently considerate of the conclusions of others. Reluctantly he came to recognize his physical limitations in these latter months, and he surrendered each task with deep regret, toiling to the full limit of his strength to the very end.

"He had been granted leave of absence by the trustees of the seminary for the third term of the current year, and it was hoped that he would be able to get away to the milder climate of the South for recuperation. He himself had hoped that he would resume his work at the opening of the seminary year in September, but it was not to be.

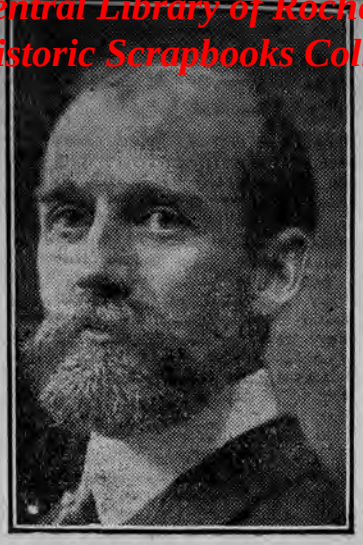

Dr. Walter Betteridge.

"He leaves a stainless name and a gracious influence which will long abide. He belonged to the highest type of the Christian scholar and gentleman."

Funeral Will Be Private.

The funeral services will be held privately at his home on a day and hour that will not be publicly announced. The bearers will be six members of the senior class, and the middle and junior classes will be represented by three members each, chosen by the classes. Two hymns will be sung by the seminary quartette. Rev. Arthur C. Baldwin, pastor of the Park Avenue Baptist Church, of which Dr. Betteridge was long a member, will be in charge of the service. Members of the faculty and of the Executive Committees of the trustees, and a few personal friends of the family, will be present.

A memorial service, to which the public is invited, will be held in the parlor of Alvah Strong Hall next Tuesday evening at 8 o'clock. President Barbour will preside and will give one of four brief addresses. The other speakers will be J. W. A. Stewart, dean of the seminary; Professor Walter Rauschenbusch, and Professor Conrad Moehlmann. Other members of the faculty will take part in the service.

In honor of the memory of Dr. Betteridge, all seminary exercises will be suspended to-day and the library will be closed all day.

Herald Mar 5 1916

WAYNE.

PALMYRA.

Cornelius A. DeNagle, Sr., Succumbs at East Palmyra Home.

Palmyra, March 4.—Cornelius A. DeNagle, sr., a venerable citizen of this township, died late Friday afternoon at his home on the East Palmyra Road. He had been ill for some time and death was not unexpected. He was born in Holland, seventy odd years ago, coming to America in his earlier years with his wife, who survives him. He leaves five sons and one daughter, Cornelius and Peter DeNagle of Palmyra, Abram DeNagle of Rochester, John DeNagle of East Williamson, Isaac DeNagle of Walworth and Mrs. Isaac McGarey of Pultneyville, N. Y.

The funeral will take place from the family home on the East Palmyra Road on Monday, March 6, at 2:30 o'clock in the afternoon. Rev. Garrett Flickema, pastor of the Holland Reform Church of Palmyra of which Mr. and Mrs. DeNagle were members, will officiate at the services.

Mrs. DeNagle is seriously ill with heart trouble and fears are entertained for her recovery.

JOHN J. CONNELL

Union — 3-3-1916

Designer for Clothing House Passes Away After Illness of Several Weeks —Was Born in Kentucky.

John J. Connell, designer for the L. Black Clothing Company, died yesterday afternoon at the Hahnemann Hospital after an illness of nine weeks. A complication of diseases followed an attack of heart failure.

The remains were removed to the family residence, 155 Magee avenue, from where the funeral will be held Monday morning at 8:30 o'clock and at 9 o'clock from Sacred Heart Church. Interment will be made in Holy Sepulchre cemetery.

Mr. Connell was born in Paris, Kentucky, February 13, 1866. He received his education in that city and entered the clothing business at the age of 22 years, as a cutter. In 1910 Mr. Connell came to Rochester, accepting a position in the L. Adler factory. For some years previous to the time he came here Mr. Connell was connected

JOHN J. CONNELL.

with the Graves, Cox & Company of Lexington, Kentucky. For nearly two years he was in charge of the special order department. He resigned to accept the postion of designer with L. Black Company.

In 1902 Mr. Connell received a gold medal awarded by the Clothing Cutters' Association of America for the best designed coat.

Besides his wife, Agnes W. Connell, he leaves three sons, J. Elmer, T. Leonard and Richard E. Connell, and one daughter, Florence M. Connell, all of this city.

Union John Skelly. 1916

CALEDONIA, N. Y., March 7.—John Skelly, aged 93 years, died yesterday at the home of his daughter, Mrs. Katherine Ball in Church street, after an illness of several weeks with diseases incident to old age.

He was born in Ireland but came to this country in early life making his residence in this town. He followed the occupation of a farmer until the death of his wife a few years ago, when he came to the village to live with his daughter. Besides her, he leaves another daughter, Alice, wife of Elisha Sherman, of Le Roy, also a brother, Lawrence Skelly of Avon, and two sisters, residing in the west.

The funeral will be held from St. Columba Church to-morrow morning at 9:30 o'clock. Interment at St. Columba Cemetery.

50

JAMES D. SMITH

Herald Mar 7 1916

Proprietor of Fayette Hotel Dies at Age of 71 Years after Illness of Eight Weeks.

Seneca Falls, March 6.—James Davidson Smith, well known in Fayette and in this village, died this afternoon after an illness of eight weeks. He was the proprietor of Smith's Hotel in Fayette and had a wide circle of friends. He was approaching his 72d birthday anniversary and until recently was active in the conduct of his business.

Mr. Smith was born in Watkins, N. Y., and lived there until 1878, when he came to Seneca Falls. He was engaged in business here until eleven years ago when he purchased the Fayette Hotel property and moved to that village. Mr. Smith was a charter member of Seneca Falls Tent, K. O. T. M., organized thirty years ago. He was a member of Fayette Lodge, F. and A. M.

He is survived by his wife, six daughters, Mrs. Emmett Sears of Fayette, Mrs. Franz Maxson and Mrs. William Morris of Elmira, Mrs. A. N. Bailey of Torrington, Conn., Mrs. George Kennedy of Syracuse, and Mrs. Harry Nothnagle of Fayette; one stepdaughter, Mrs. Pearl French of Fayette, and three sisters, Mrs. Myra Bunn and Mrs. N. Harrington of Watkins and Mrs. Ora Kilburn of Elmira.

D & C 3-7-1916

McKENNA—In this city, Monday morning, March 6, 1916, at St. Mary's Hospital, Mary McKenna, aged 72 years. The deceased leaves surviving, two daughters, Mrs. Frank Robb and Miss Martha McKenna, of this city; one grandson, Michael Gavin, of Fort Sheridan, Ill.; one granddaughter, Dorothy Robb, of Webster, N. Y.; one sister, Mrs. Bridget McCall, of this city; nine nieces and seven nephews.

—The remains were removed to No. 93 Edinburgh street, from where the funeral will take place Wednesday morning at 9:45 o'clock and at 10 o'clock at the Immaculate Conception Church. Interment in Holy Sepulchre cemetery.

VANDERKOORDE—Entered into rest, Sunday evening, March 5, 1916, at his home, No. 15 Quincy street, Herbert V. Vanderkoorde, aged 70 years. He leaves his wife, two daughters, Mrs. Leonard W. Hall, Jr., of this city, and Mrs. Frank P. Hilliard, of Gorham, N. Y., also seven grandchildren.

—Funeral will be held Wednesday afternoon, March 8, 1916, at 2:30 o'clock from the house.

WAGER—At the residence of his daughter, Mrs. Elmer L. Oliver, No. 69 Alexander street, Monday afternoon, March 6, 1916, John Wager, Esq., beloved father, aged 72 years, 11 months. He leaves to mourn his loss, one son, J. Wager, Jr., of Buffalo; four daughters, Mrs. George A. Hart, Mrs. William Cole, Mrs. E. L. Oliver and Mrs. Charles H. Kramer, all of this city, eleven grandchildren and two great-grandchildren.

—Funeral will take place from the residence of his daughter, Mrs. Elmer L. Oliver, No. 69 Alexander street, Wednesday afternoon, March 8th, at 3 o'clock. Burial at Mount Hope cemetery.

PERRIN—At Gary, Ind., on the 2d inst., William H. Perrin of 68 Woodard street, this city, aged 81 years.

—Funeral services at 35 North Fitzhugh street, on Wednesday, March 8th, at 1 p. m.

Union 3/7/1916

WAGER—At the residence of his daughter, Mrs. Elmer L. Oliver, No. 69 Alexander street, Monday afternoon, March 6, 1916, John Wager, Esq., beloved father, aged 72 years, 11 months. He leaves to mourn his loss one son, J. Wager, Jr., of Buffalo; four daughters, Mrs. George A. Hart, Mrs. William Cole, Mrs. E. L. Oliver and Mrs. Charles H. Kramer, all of this city; eleven grandchildren and two great-grandchildren.

—Funeral will take place from the residence of his daughter, Mrs. Elmer L. Oliver, No. 69 Alexander street, Wednesday afternoon, March 8th, at 3 o'clock. Burial at Mt. Hope cemetery.

D & C 3-7-1916

SPENCER—Suddenly, in this city, Saturday morning, March 4, 1916, at the Hahnemann Hospital, Albert L. Spencer, aged 85 years. He leaves one son, Merritt H. Spencer and three granddaughters.

—Funeral Tuesday afternoon, March 7th, at 1 o'clock from the residence of his son, No. 43 Elkins street, Fairport, N. Y.

3-7-1916

Central Library of Rochester and Monroe County
Historic Scrapbooks Collection

51

MANY TRIBUTES TO MEMORY OF JUDGE WERNER

D.&C. 3/3/1916

Great Jurist and Splendid Man, All Messages Say.

FUNERAL AT 4 P. M. TO-DAY

Body of Distinguished Rochesterian to Lie in State in Third Presbyterian Church; Services Will Be Simple; Judges Honorary Bearers

The body of William E. Werner, associate judge of the Court of Appeals, will be taken from the family home, No. 399 Oxford street, to the Third Presbyterian Church at 12:30 o'clock this afternoon and will lie in state until 3 o'clock. The funeral will take place at 4 o'clock, Rev. Paul Moore Strayer officiating. The church service will be simple. Burial will be made in Mount Hope cemetery and will be private.

The bearers will be John F. Weis, Charles W. Weis, Jr., Rudolph Weis and Richard Smith, of Buffalo, and Atkinson Allen and Douglas Townson, of Rochester. The first four young men are nephews of Judge Werner.

Judges and former judges of the Court of Appeals will act as honorary bearers. They are: Willard Bartlett, William H. Cuddeback, John W. Hogan, Frederick Collin, Frank H. Hiscock, Samuel Seabury, Emory A. Chase, Cuthbert W. Pound and Benjamin N. Cardozo, present judges; Alton B. Parker, former chief judge; Nathan L. Miller, and Albert Haight, former associate judges, and Irving G. Vann.

Many other men prominent in public life are expected to attend the services this afternoon. Scores have sent tributes to the members of Judge Werner's family. Some of them follow:

Great Loss, Governor Says.

Governor Charles S. Whitman—"I desire to express my sincere sympathy in your bereavement. The people of the state have suffered a great loss."

Willard Bartlett, chief judge of the Court of Appeals—"You have the assurance of the profound sympathy of myself and associates in your bereavement. I have expressed in court the sense of loss sustained by the public."

Alton B. Parker—"Please accept the sympathy of myself and family. Will be with you on Friday afternoon."

Frank H. Hiscock, associate judge of the Court of Appeals—"The Judge's death shocks me more than I can tell you."

W. N. Dykman, secretary to Edward M. Cullen, formerly chief justice of the Court of Appeals—"Judge Cullen is in Bermuda; for him and myself, I tender profound sympathy. The state has lost in Judge Werner a great lawyer, and a public servant of proved integrity and proved devotion to the public business."

"Most Eminent Citizen."

Adolph J. Rodenbeck, presiding judge of the Court of Claims—"In the death of Judge Werner, the city of Rochester has lost its most eminent citizen and the bar a distinguished and learned member of the highest court in the state. It is a source of great regret that his services to the state and to jurisprudence should be cut off at a time when, in the fullness of his experience, they were of the greatest value to the people of the state. His untimely death is the price he paid for his devotion to the performance of his public duties as a citizen and as a member of the court of which he was connected."

Frederick E. Wadhams, secretary of the State Bar Association—"The death of Judge Werner is a great loss to the bar of this state. He was the senior member of the Court of Appeals as it is at present constituted, and for many years was one of the most able jurists in the great court. He was ever ready to lend his efforts in the advancement of jurisprudence and in the needs of his profession. He was untiring in his efforts in the performance of his duties as a member of the Court of Appeals. It is entirely through his efforts that the old state house was obtained for the use of the Court of Appeals."

His First Employer.

Rev. Charles C. Albertson—"We grieve with you the loss of a noble Christian gentleman."

Charles Lamy, of Buffalo, Judge Werner's first employer—"While he was still in his 'teens he was undoubtedly the brightest boy that I ever had behind my counter."

Irving Vann, of Syracuse, former associate judge of the Court of Appeals—"Judge Werner was a clear and original thinker, an indefatigable worker, and a careful student. He had an unusual facility of expression and his opinions rank among the best, both for their soundness of reasoning and their literary style. Ease in writing sometimes leads to careless thinking, but he always considered what he wrote so carefully that neither he nor the court had to retract obiter statements made by him."

Nathan L. Miller, former judge of the Court of Appeals—"His opinions will be read and studied by the bar for generations. His warm heart and noble nature endeared him to all who had the privilege of associating with him."

Bar Association Meets.

A meeting yesterday of the Rochester Bar Association, at which resolutions were adopted on the death of Judge Werner, was the largest of its kind in the history of the association, it was said. George A. Benton, justice of the Supreme Court, presided.

The following committee of twelve was appointed to represent the association at the funeral this afternoon: M. H. McMath, Horace G. Pierce, C. D. Kichel, Cassius C. Davy, Willis A. Matson, Delbert C. Hebbard, Eugene J. Dwyer, George Harris, Thomas Raines, Henry V. Woodward, William W. Webb, John D. Lynn.

The bar association memorial said in part:

"The love of men for their fellows does not come as the result of processes of reasoning. We only know that in some men we place unbounded trust; that toward them our affections go out; that in them we find qualities which we do not analyze scientifically, but which attract us irresistibly. In this brother we found spontaneous sympathy, generous comradeship, gentleness of spirit, modesty of manner, charity in judgment of the faults of others, and a purity of life and integrity of character that would make each of us wish that our sons might grow up to be such men in these respects as he was."

The Board of Supervisors of Monroe county and the Society of the Genesee, of New York city, of which Judge Werner was a member, also adopted memorials.

D.T.C. 3-6-1916

Mrs. Deborah A. Rush.

Geneva, March 5.—Mrs. Deborah A. Rush, aged 73 years, formerly in the millinery business in Seneca street, died in the City Hospital yesterday. The body was taken to the home of her niece, Mrs. Frank Baird, of No. 8 Fulteney street, from where the funeral will be held Monday afternoon at 3 o'clock. Fev. W. W. Weller, of the First Presbyterian Church will have charge. The body will then be taken to Newark for interment.

Post — 3-3-1916

JUDGE WERNER.

The Court of Appeals bench sustains a serious loss in the death of William E. Werner. His associates of that court know better than the outside public can know the high value in their deliberations of his ripe learning and long experience, but to all the people of the state he has been known as a judge exceptionally well qualified by ability, temperament, habit of mind, and mastery of the law. Judge Werner was more than a good judge, he was a good citizen, always responsive to the demands and the duty of citizenship, and throughout the state he was held in very high esteem.—New York "Times."

He had lived an industrious life. He had not spared himself. And the vastly important issues to be passed upon by the court of last resort, in the greatest state of the Union, had always for the best that was in him of legal learning, of steady poise, of broad sympathy. He was a kindly, courteous, dignified characte,r a friend worth having. His place will indeed be hard to fill.—Brooklyn "Eagle."

Judge Werner was a jurist respected by the legal profession of the state for his fairness and sound judgment. He had many friends in Buffalo.—Buffalo "Commercial."

An eminent jurist, a popular public man, a good neighbor and a man of wide culture, the demise of Judge Werner at the age of 61 is widely regretted. He rose from poverty and orphanhood to a seat on the bench of the court of last resort.—Brooklyn "Standard Union."

His was a very distinguished career and lawyers throughout the state will learn of his death with regret.—Buffalo "Express."

Judge Werner ranked as one of the ablest members of our highest state court. He had a keenly analytical mind and his intellectual processes were rapid. The people of New York honored him as a wise and good judge, and his untimely death will bring sorrow to a host of friends throughout the state.—Syracuse "Herald."

The soundness of his opinions, coming of thorough knowledge of law and virtually inerrant interpretation and application of it, had gained for him the esteem and admiration of all who hold to the principle that courts must do justice and not dispense favor. William E. Werner was a man of honor, an able and just judge. So he will be long remembered.—Albany "Journal."

Announcement of the death of Judge Werner will bring sadness to hosts of people who met the distinguished jurist either professionally or socially. His fifteen years on the bench of the great tribunal were spent to the full credit of the judiciary and the lasting benefit of justice.—Syracuse "Journal."

Justice Werner was a judge of unusual ability. He had, moreover, a personality that lifted him above the ordinary run of high judicial officers, and was held in great affection by laymen. His courage in many decisions caused him to be criticised severely, but he held tenaciously to the conservative ideals that must necessarily have their strongest expression in the judiciary branch of government.—Auburn "Citizen."

The court loses an unusually able and erudite judge, whose scholarly opinions will remain his memorial, whose judicial record is worthy the traditions of a court which, next to the Supreme Court of the United States, is the most honored and distinguished in the country.—Syracuse "Post Standard."

William E. Werner was one of the ablest and most honored jurists in this state. He was noted for the care which he gave to the consideration of the cases brought before the highest court of the state and for the clearness and force of the opinions written by him.—Troy "Times."

Judge Werner was one of the most learned among the many men of brilliance and erudition who have sat upon the bench of New York state's Court of Appeals. He was much more, however. His splendid qualities of heart matched those of his mind and endeared him to thousands. The administration of justice, most sacred of worldly tasks, has seldom had an abler servant, and never one more worthy.—Albany "Knickerbocker-Press."

His distinguished service to the state is indelibly inscribed upon the records of its courts and the fine qualities of his noble manhood are graven forever upon the hearts of his friends, not to be dimmed by passing time.—Jamestown "Post."

ON DEATH OF JUDGE WERNER

Union 3-3-1916

Memorial Adopted by Directors of Stecher Lithographic Company.

Resolved by the Board of Directors of the Stecher Lithographic Company, that the following expression of esteem, of sympathy, and of loss, in relation to the death of William E. Werner, be spread upon the minute book of the corporation, and that a copy thereof be sent to his family:

The Stecher Lithographic Company, its Board of Directors, and its stockholders have experienced a critical loss in the death of William E. Werner. Associated as he was with the affairs of this company from its very beginning, he contributed to its success by his splendid and farsighted counsel, and by the exercise of a judgment which has been esteemed and valued and respected by those who have had charge of the destinies of our city, our state and our nation.

It was at the time of his own humble and modest beginning that he first took part in our affairs, and it is with a pardonable and justifiable pride that we have watched his rise from the position of a poor boy, with no advantages save those of indomitable courage, steadfastness of purpose, industrious application, and a natural talent of mind to see things clearly and to grapple successfully with the problems which lie between the very bottom of accomplishment and success.

The modesty and simplicity of manner which graced him as a young man remained with him to charm his associates and endear him to them through all his subsequent achievements. The dignity and honor which he won with truth and candor and kindness never drew the veil between him and the places and the persons whom he had known before. He was unostentatious and unassuming; he was a natural man. Possessing a keen intellect, having acquired a vast fund of knowledge; with a ready wit and a broad experience in the most important affairs, he nevertheless met others upon terms of social and intellectual equality, and with no pride of opinion, he was ready to consult the ideas of others, and without arrogance to learn from all.

It is for others to record his public virtues, his benefactions, and his contributions to the welfare of the people of our state, and although they will find it difficult to do him justice in these respects, we leave the task to them. We keenly feel the loss of our friend and our companion. We appreciate what it entails to us to lose the benefit of counsel and a judgment so profound, that in a host of instances it has been sought in the solution of problems involving the general welfare.

Cherishing the memory of his many virtues, and acknowledging our debt for the good which he has done—with tenderness and love, we bid to him our last farewell.

Stecher Lithographic Co.,
By its Board of Directors.
Rochester, N. Y., March 2, 1916.

Central Library of Rochester and Monroe County
Historic Scrapbooks Collection

STATE AND CITY PAY TRIBUTES TO JUDGE WERNER

D. & C. 3/15/1916

Funeral Services Marked by Impressive Simplicity.

3/4/1916

GOVERNOR AND JUDGES HERE

Associates of Late Judge on Court of Appeals Bench Honorary Bearers--City and County Officials, and Rochester Friends Fill the Church

Impressive simplicity marked the funeral services for William E. Werner in the Third Presbyterian Church yesterday afternoon. There was no eulogy of the dead judge of the Court of Appeals; only a reading from the Psalms and a prayer by Rev. Paul Moore Strayer, three hymns sung by the congregation, and an organ prelude.

Many men prominent in public life attended the services, among them Governor Charles S. Whitman, Attorney-General Egburt E. Woodbury, Alton B. Parker, Job E. Hedges, present and former judges of the Court of Appeals, justices of the Supreme Court, state senators and assemblymen, and scores of county and city officials. Friends of Judge Werner in private life filled the large auditorium.

From 1 until 4 o'clock the body lay in state before a background of floral tributes that covered the rostrum and the front of the organ loft. Across the casket drooped a great sheaf of white lilies. The body of the judge was clothed in the robe of a judge of the Court of Appeals.

Governor Early at Church.

Governor Whitman was one of the first to reach the church. Accompanied by Mayor Hiram H. Edgerton, Corporation Counsel William W. Webb and the mayor's secretary, Bernard I. Haggarty, he entered the auditorium at 3:30 o'clock, and was ushered into seats reserved for representatives of the state and municipal government. Justices of the Supreme Court, and present and former judges of the Court of Appeals, who acted as honorary bearers, arrived in a body.

Services were not begun until nearly 4 30 o'clock and were concluded before 5 o'clock. While the church was filling, John Adams Warner was at the organ. Rev. Paul Moore Strayer opened the services with a reading from the Psalms and ended them with prayer. The three hymns, selected by Mrs. Werner, were "For All the Saints Who from Their Labors Rest," "Ten Thousand Times Ten Thousand" and "Abide with Me," Judge Werner's favorite.

Judge's Honorary Bearers.

The honorary bearers were: William Bartlett, of Brooklyn, chief judge of the Court of Appeals; Associate Judges Frank H. Hiscock, of Syracuse; William H. Cuddenback, of Buffalo; John W. Hogan, of Syracuse. Benjamin R. Cordozo, of New York city; Emory A. Chase, of Catskill; Frederick Collin, of Elmira; Samuel Seabury, of New York city and Cuthbert W. Pound, of Lockport; former Chief Judge Alton B. Parker, former associate judges; Nathan L. Miller, of Cortland, Albert Haight, of New York city and Irving G. Vann, of Syracuse.

LAST HONOR FOR DISTINGUISHED ROCHESTER JURIST.

The upper picture was taken as the casket, inclosing the body of Judge Werner, was borne out of the Third Presbyterian Church by four nephews and two family friends. At either side of the walk are shown the honorary bearers, present and former judges of the Court of Appeals. Alton B. Parker, former chief justice of the court, is shown on the left, second from the front.

The lower picture shows Governor Whitman and Mayor Edgerton.

Central Library of Rochester and Monroe County
Historic Scrapbooks Collection

The active bearers were Richard Smith, of Buffalo, and John Weis, Charles W. Weis, Jr., Rudolph Weis, Atkinson Allen and Douglas Townson, of Rochester. Burial was made at Mount Hope cemetery and was private.

Captain Klein and Sergeant Traut, of the University avenue station, ten patrolmen and two mounted traffic officers were assigned to the funeral.

Some of the out-of-town men at the services, in addtion to those mentioned, were William J. Tully, of Corning, former state senator; Adelbert P. Rich, of Auburn; William W. Clark, of Wayland; George A. Benton, of Spencerport; Peter A. Hendricks, of Syracuse; Robert F. Thompson, of Canandaigua; Supreme Court justices; Clyde W. Knapp, of Lyons, county judge; Captain Barber, clerk of the Court of Appeals; Paul Clark, of Auburn; Simon Fleischmann, of Buffalo, Abraham Benedict, of New York; J. Newton Fiero, dean of Albany Law School, and state reporter for the Court of appeals.

Prominent Rochesterians Attend.

Prominent Rochesterians present were Rush Rhees, president of the University of Rochester; Senator George F. Argetsinger, Assemblyman Simon Adler, Justice Nathaniel Foote, Justice Adolph J. Rodenbeck, County Judge John L. M. Stephens, Special County Judge John A. Barhite, County Clerk James L. Hotchkiss, George Eastman, James G. Cutler, Arthur E. Sutherland.

Practically every branch of the city and county government was represented.

Floral tributes were sent by John B. Stanchfield, of New York; DeLancey Nicols, of New York; George W. Aldridge, William Bausch, Sol Wile, judges of the Court of Appeals, and church, fraternal and business organizations.

These members of the Third Presbyterian Church acted as guard of honor and as ushers: William E. Sloan, J. R. Webster, L. L. Stone, R. B. Wickes, O. K. Foote, M. T. Daley, W. G. Rich, James G. Greene, H. H. Stebbins, Jr., E. A. Stebbins, W. G. Ellwanger.

Herald SAVANNAH.
May 7 1916

Funeral of Mrs. Maria Wright, Who Died at Age of 73 Years.

Savannah, March 6.—The funeral of Mrs. Maria Wright will be held tomorrow from the Methodist Church in this village. Mrs. Wright, who was 73 years of age, passed her entire life in or near this village. Her husband, Erastus Wright, who died several years ago, was one of the pioneers of Savannah.

Mrs. Elizabeth Look. 1916

PRATTSBURG, N. Y., March 8.—Mrs. Elizabeth Look, widow of George Look, died at her home in Naples street in this village, Sunday morning. Mrs. Look had been in poor health for some time and her death was not unexpected. She was 82 years of age and leaves five children, three sons, Samuel of New York, Enos of Clarkson, N. Y., and Bishop of the south, and two daughters, Lura, wife of the Rev. D. O. Chamberlyn, and Kate, who lives at home. The funeral will be held from the Methodist Church in this village Wednesday afternoon at 2 o'clock, conducted by the Rev. E. W. Collinger, pastor of the church, with burial in Prattsburg Rural cemetery. Union

FUNERAL OF JUDGE WERNER HELD AT THIRD PRESBYTERIAN CHURCH

Service; Attended by Gov. Whitman, Court of Appeals and Supreme Court Judges and Members of Legislature. Body Lies in State From 12:30 to 3 O'clock.

Times 3-3-1916

Governor Charles S. Whitman, the chief judge and associate judges of the Court of Appeals, former chief judges and associate judges of that court, justices of the Appellate Division, Fourth Department, and of the Supreme Court of the Seventh Judicial District, together with Attorney General Egburt E. Woodbury and other state officials and members of the Senate and Assembly came to Rochester today to attend the funeral of Judge William E. Werner of the Court of Appeals, who died on Wednesday morning, at the Third Presbyterian Church at 4 o'clock this afternoon.

Governor Whitman and his military secretary, Major Stotesbury, arrived in Rochester from Albany at 1 o'clock this morning and went at once to the Hotel Rochester. Former Chief Judge Alton B. Parker, Chief Judge Willard Bartlett, and Associate Judge eSabury arrived late last night and stayed at the Seneca Hotel. Hon. Job E. Hedges, of New York, came to Rochester this morning and registered at the Powers. Supreme Court Justice Adelbert P. Rich, of Auburn, and William W. Clark, of Wayland, and former State Senator W. T. Tully, of Corning, came this morning to attend the funeral.

These county officials attended the service at the church: James L. Hotchkiss, county clerk; Dr. T. A. Killip, coroner; Charles S. Owen, sheriff; John W. Barrett, district attorney; Henry W. Morse, county purchasing agent; William H. Craig, superintendent of penitentiary; W. E. Porter, superintendent of almshouse; B. N. Chamberlain, clerk of Board of Supervisors; William F. Love, assistant district attorney; James S. Mann, assistant district attorney; F. S. Couchman, chairman County Building Commission; H. A. Nichols, superintendent of elections.

Governor Whitman, Former Chief Judge Parker, the associate judges of the Court of Appeals and the Supreme Court justices were the guests of the Rochester Bar Association at a luncheon at the Genesee Valley Club at 1 o'clock this afternoon. Immediately after the luncheon they went to the funeral at the church.

Hon. George W. Aldridge, long a close personal friend of Judge Werner, was prevented by illness, which has confined him to his home for the last five weeks, from attending the funeral.

Body Lies in State.

After a brief prayer service at the home, 399 Oxford Street, the body of Judge Werner was taken to the Third Church, East Avenue and Meigs Street, where it lay in state from 12:30 until 3 o'clock this afternoon. The guard of honor, elders of the Third Church, was composed of William G. Slean, Joseph R. Webster, Lauriston L. Stone, Robert B. Wickes, O. K. Foote, Merwin Daly, W. S. Rich, James G. Green, H. H. Stebbins, Jr., E. A. Stebbins and William G. Ellwanger.

The service at the church at 4 o'clock this afternoon was simple. Rev. Dr. Paul Moore Strayer, pastor of the church, read the prayers for the dead and the hymns were sung by the choir of the church, with John Adams Warner at the organ.

The honorary bearers were:

Willard Bartlett, of Brooklyn, chief judge of the Court of Appeals; Associate Judges Frank H. Hiscock, of Syracuse; Willia H. Cuddeback, of Buffalo; John W. Hogan, of Syracuse; Benjamin N. Cardozo, of New York City; Emory A. Chase, of Catskill; Frederick Collin, of Elmira; Samuel Seabury, of New York City, and Cuthbert W. Pound, of Lockport; former Chief Judge Alton B. Parker, former Associate Judges Nathan L. Miller of Cortland, Albert Haight of New York City and Irving G. Vann, of Syracuse.

The active bearers were: Richard Smith, of Buffalo, John Weis, Rudolph Weis and Charles Weis, Jr., of this city, nephews of Judge Werner; and Douglas Townson and Atkinson Allen, of this city. Interment, which was private, was in Mt. Hope.

Out of respect to the memory of one, the best part of whose life was spent in the Court House, all courts were declared adjourned today and all of the justices and judges and the attaches attended the church service.

Typifies American Life.

Hon. Job E. Hedges expressed himself this morning on the death of Judge Werner as follows:

"Judge Werner was a rare combination of the normal man and upright judge. He was self-made without worshipping himself as creator. He typifies American life in showing what may be accomplished by thorough unremitting application, self-denial and conduct predicated on principle.

"The bench has lost a rarely balanced and judicially valuable member. The bar will long feel his taking off. Rochester and the state have lost a potential modest citizen. His friends have a sense of real bereavement. His family will have a monument of his memory in the place filled in the thoughts of all who knew him. Judge Werner commanded respect, he won affection."

Tribute by Judge Parker.

Alton B. Parker, who was chief judge of the Court of Appeals when Judge Werner entered on his work there, paid the following tribute to Judge Werner at the Hotel Seneca this morning:

"When Judge Werner took up his work in the Court of Appeals, which was new to him, he worked with such untiring energy and so industriously that he soon got his feet in the stirrups, although all the other judges had had years of experience.

"I came to admire him greatly and watched his development with great interest. He grew every day he lived, and when he died he was splendidly equipped for his work. I never knew him to quit in any kind of a fight. Judge Werner's ability was so well recognized that a great movement was started for him as chief judge, and I am happy to say that I had a part in that movement, which was non-partisan."

His Opinions Will Long Endure.

Associate Judge Samuel Seabury, of the Court of Appeals, when seen at the Seneca this morning, had the following to say with reference to the deceased judge:

"Judge Werner was one of the ablest judges that ever adorned the bench of the Court of Appeals of this state. His death is a great loss, not only to his brothers in the court, but to the bar and the whole people of the state.

"In addition to his great ability, he possessed many charming personal characteristics. His judicial opinions will long endure as a fitting monument to his life's work."

Court Officers' Resolution.

Acting Surrogate John A. Barhite adjourned court until Monday as a mark of respect to the dead jurist. The Court House attaches adopted a resolution and filed it with Supreme Court Justice George A. Benton at noon.

The resolution follows:

The Court Officers' Association of Monroe County have learned with profound sorrow of the death of the Hon. William E. Werner, associate justice of the Court of Appeals, and take occasion to present at this time to the Trial Term, now in session, a tribute of the respect and affection in which we held this distinguished jurist.

Resolved, That in the death of Hon. William E. Werner, this association has lost one of its best and most faithful friends. Many of our members have served under him through his long career as justice. He was appreciative and sympathetic in the presence of need and distress in all their varied forms, he was active and indeed masterful in the important concerns that occupy and engage our best citizenship. We found it was a pleasure at all times to serve him because he was always kind and considerate of the feelings of others, and none of those who came in close contact with him and enjoyed his confidence ever asked him a favor in vain. He was cordial and friendly, and had the good will of every one, and those who were nearest and dearest to him will feel his loss most keenly.

Resolved, That this association tender their sympathy to the wife and family of our deceased friend, and that these resolutions be spread upon the minutes of the association, and a copy thereof be transmitted to the family of the deceased.

FRANK J. GOODWIN,
BERNHARD C. HELBERG,
ALFRED J. WOOD,
THOS. E. ATKIN,
Committee.

CHARLES R. WELLS.

D. & C. 3-7-1916

Prominent Educator and Bookman Dead in Clifton Springs.

Clifton Springs, March 6.—The death of Charles R. Wells, a prominent resident of this village for years, occurred at an early hour this morning, in the home of Mrs. Charles Jones, in Broad street, where he had lived for several years.

Mr. Wells was born in Ontario county and spent his early life in this vicinity, receiving his early education here. In early life he interested himself in educational work, especially in business education and penmanship, and had devoted his entire life to this work. He was for a term of years an instructor in the Eastman Business College in Poughkeepsie, coming from there to Syracuse, where for several years he conducted a business school of his own; after which he was interested in the Rogers Business College in Rochester, for several years.

For the last fifteen years he has been a representative of the American Book Company, and had looked after its interests in many of the larger colleges and schools in this and adjoining states; until about two years ago, when on account of failing health he was obliged to give up practically all of the traveling part of his work. He was 77 years of age.

The funeral will be held from the Jones home on Wednesday afternoon at 2:30 o'clock, conducted by Rev. M. G. Freeman, rector of St. John's Church, of this village. There will be brief Masonic services at the grave, conducted by members of Garoga Masonic lodge, of this village, of which Mr. Wells was a member.

Central Library of Rochester and Monroe County
Historic Scrapbooks Collection

REV. W. H. ROGERS DIES IN HIS HOME

Herald Mar 8-1916

Descendant of Martyr under Reign of Queen Mary.

Sodus, March 7.—Word has been received here of the death at Los Angeles, Cal., of Rev. William Henry Rogers. He was at one time a member of the Genesee and Central New York Conferences of the Methodist Episcopal Church and a pastor of the Sodus church of that denomination. He was a descendant of John Rogers, the first martyr under the persecution of Queen Mary of England.

His parents resided near Wellsville, this state, and there he was born. He was a graduate of Alfred University and at the age of 25 began work as a clergyman and academic principal. Later he took an A. M. degree at Syracuse University. His wife was a daughter of Rev. Veranus Brownell, one of the early itinerant preachers of this section.

Mr. Rogers enlisted in the 189th New York Volunteers at the outbreak of the Civil War and later wrote a history of his regiment. He had served as principal of the following schools: Red Creek Seminary, Spring Mills Academy, Troupsburg Academy, Griffith Institute and Portland Academy and Female Seminary.

His pastoral charges included East Palmyra, Dundee, Red Creek, Sterling, Canoga, Ledyard, Rose, Fleming, Troupsburg, Sodus, Newfield, Bolivar, Whitesville and Ashville.

He leaves three sons, two of them being Methodist clergymen. John Brownell Rogers, the eldest, is a member of the Central New York Conference, but of late years has been engaged in lecturing and scientific research. The second son, Rev. Lowell Lincoln Rogers, is a member of the Genesee Conference and is district superintendent of the Olean district. The third son, William C. Rogers, has been in the state service since 1903. All three are graduates of Syracuse University.

WILLIAMSON.

Sudden Death of Mrs. Martha Teats at Age of 75 Years.

Williamson, March 7.—The community was shocked yesterday to hear of the sudden death of Mrs. Martha Teats, one of the best known women of this vicinity. The Teats families annually spend the winter at their Florida cottage and arrived in Williamson on the noon train yesterday. They went at once to their farm home, north of this village, and Mrs. Teats fell dead of heart disease within fifteen minutes after reaching her home. She had not been in robust health for some time, but this winter was thought by her family to be stronger than usual.

She was 75 years of age and the widow of John H. Teats. She leaves three sons, Sylvester Teats of Rochester and J. Percival Teats and W. Raymond Teats, who have resided on the farm home in Williamson; also a sister, Mrs. A. A. Pallister of Pulteyville. Funeral services will be conducted Wednesday. Rev. W. A. Hallock of the Presbyterian Church will officiate and burial will be made in the family lot at Lake View Cemetery, Pulteyville.

AUGUSTUS CLARK.

Death Comes to One of Waterloo's Prominent Citizens.

Waterloo, March 6.—Augustus Clark, one of Waterloo's most prominent citizens, died this morning shortly after 9 o'clock, in his home in Virginia street, following a brief illness.

Mr. Clark was for many years engaged in the manufacture of chair stock in Waterloo, and until his retirement nearly a quarter of a century ago was one of the leading business men of the town. He was born in Monticello, Sullivan county, on November 22, 1827, and was the son of Reuben and Julia Clark. He leaves three children, Mrs. James A. Sweet, of Kansas City; Miss Lulu M. Clark and Herbert W. Clark, of thii village.

The funeral will take place from the family home on Wednesday afternoon at 3 o'clock, Rev. Samuel K. Piercy, pastor of the Presbyterian Church, officiating. Interment will be in Maple Grove cemetery.

MATTHEW WIARD AT REST

Simplicity Marks Funeral of Avon Man—The Bearers.

Avon, March 6.—Simplicity marked the funeral of the late Matthew Wiard, which was held from his late home in Genesee street, this village, yesterday afternoon. Notwithstanding the fact that the roads were drifted full, and all automobile traffic had been stopped for several days, there was a very large attendance of well known persons from all over Western New York. The large house with its thirteen or fourteen rooms proved too small to hold the gathering, and the overflow filled the big barns across the road.

The service was opened with a Scriptural reading by the Rev. Samuel Wilson Steele, D. D., pastor of Grace Church, Oswego, and former pastor of Central Presbyterian Church, of Avon, followed by a prayer by the Rev. Charles Noble Frost, D. D., pastor of Central Church. Dr. Steele, who has known the deceased for many years, paid a splendid tribute to Mr. Wiard's worth as a true, kind-hearted, charitable man, closing his remarks with prayer.

Interment was in the Avon cemetery. The Messrs. Herbert Wadsworth, George D. Dooer, William E. Dana, Walter H. Sherman, Cassius M. Spencer and Willard P. Schanck, all old friends of Mr. Wiards, were bearers.

Times **James M. Hamilton.** 1916

BATAVIA, N. Y., March 6.—James M. Hamilton, long a well known resident of Batavia and prominent in Masonic circles, died on Saturday at his home, No. 217 Jackson street, from the effects of a stroke of apoplexy which he suffered on the previous day. He was born in Bethany in 1840, but for fifty years had resided in the house where he died. He was long in the lumber business. He was a member of all of the Masonic bodies in Batavia and was one of the oldest members of Batavia Lodge, F. and A. M. He never married and the only surviving member of his immediate family is a brother, Benjamin F. Hamilton of Harvey, Del. The funeral was at 1 o'clock this afternoon from his late home and the burial services were conducted by the Masons.

Times **William Hassett.** 1916

BATAVIA, N. Y., March 6.—William Hassett, aged 80 years, a Civil war veteran and a well known farmer, died suddenly from heart trouble on Saturday at his home north of Byron Center. He is survived by his wife and two daughters, Mrs. Cora Wright of New York and Mrs. Maud Eberle of Rochester.

MRS. MARY A. BANNISTER

D+C, 3-8-1916

Civil War Nurse Dies in Le Roy. Her Work in Baltimore.

Le Roy, March 7.—Mrs. Mary A. Bannister, one of the older residents of this village, died this morning about 10 o'clock in her home in Bank street.

Mrs. Bannister was born in Warsaw on December 2, 1833, her maiden name being Mary Hale. During the years of the Civil war she acted as a nurse in Baltimore, Md., caring for the wounded soldiers. At the close of the war, with her husband, Edward Bannister, she came to Le Roy and conducted a restaurant in Bank street for a number of years. Mr. Bannister died in 1905. Mrs. Bannister was a communicant of St. Mark's Church and was also a member of the Woman's Relief Corps.

She leaves one sister, Mrs. Clarissa Bannister, of Custer, Wash. The funeral will be held on Friday, Rev. Pierre Cushing officiating, and the remains will be taken to Cleveland, Ohio, for burial in Lake View cemetery.

MRS. ELIZABETH MATTHEWSON

D+C. 3-8-1916

Woman Dead in Brockport Was a Monroe County Pioneer.

Brockport, March 7.—Elizabeth Blaisdell Matthewson, widow of Addison G. Matthewson, died yesterday in her home, No. 300 Holley street, aged 65 years. She leaves four children, William Matthewson, of Buffalo, Laura B. Rayburn, of Clarkson; Mabel Crocker, of Buffalo and Earl W. Matthewson, of Brockport.

Mrs. Matthewson was a pioneer of Monroe county. She was born in Germany, August 11, 1849 and was brought to this country by her parents when but a child. Her father and mother settled in Brockport sofe forty years ago and she had lived there since.

The funeral will be held from her late home in Brockport at 2 o'clock to-morrow afternoon. The services will be in charge of Rev. David Hitchcock, pastor of the Brockport Methodist Church. The bearers will be her two sons, William and Earl and her two sons-in-law, Supervisor George B. Rayburn, of Clarkson, and George Crocker, of Buffalo. Interment will be in Lakeview cemetery.

CAPTAIN EDWARD E. ROOT

D+C, 3-8-1916

Former Penn Yan Man Dies in Fredonia, Kansas.

Penn Yan, March 7.—A letter was received here to-day telling of the death of Captain Edward E. Root, formerly of Penn Yan, in his home in Fredonia, Kansas, on February 21st. He was ewll known here, visiting Penn Yan occasionally to look after property interests.

He was born in Penn Yan, the son of William Root and lived here until the breaking out of the Civil war. He was captain of the first company raised here, Company I of the 33d New York Volunteers. He afterwards was a major and breveted colonel, but as he served as captain during the greater part of his active army life, he was always called Captain Root. He was badly wounded at the battle of Fredericsburg and never fully recovered, being slightly lame all his life.

Union **John Briggs.** 1916

SILVER SPRINGS, N. Y., March 8.—John Briggs, a former resident of this place, died at the home of his daughter, Mrs. Byron Fuller at Roger's Mills yesterday morning, aged 70 years. The body will be brought to Silver Springs this evening and the funeral will be held from the home of his brother-in-law, Oscar Quick, at 2 o'clock to-morrow. Mr. Briggs leaves his wife, one son, Claude of Millerton, Pa., and one daughter, Mrs. Byron Fuller of Roger's Mills.

Mrs. Lillian F. Allen. 1916

WYOMING, N. Y., March 8.—The death of Mrs. Lillian F. Allen of this place, occurred at the home of her daughter, Mrs. Stanley Mock at Batavia on Monday morning, where she had been visiting for a couple of weeks. For the past few months she had been suffering with heart trouble. Mrs. Lillian Forbes Allen was born at Sodus about fifty-nine years ago. She came with her parents to Wyoming in 1870 and in 1876 was married to George Paddock Allen of this place, who died several years ago. She was a member of the Baptist Church of this place and also of a number of societies connected with the church. She is survived by two sons, George F. of this place, Selden E. of Rochester, Mrs. Rose Mock of Batavia and Mrs. Mary Wellman of Warsaw, also three brothers, M. P. Forbes of Warsaw, Dr. J. F. Forbes and George Forbes, both of Rochester, also a sister, Mrs. Rose Hoyt of California.

The body was brought from Batavia on Tuesday night and funeral services will be held from the homestead on Thursday afternoon, Rev. F. K. Gibson, pastor of the Baptist Church officiating, with interment in Evergreen cemetery. Union

REV. FOSTER D. ELY DEAD 1916

Stamford, Conn., March 8.—Rev. Foster D. Ely, D. D., died at his home here today. He was 80 years of age, a native of Watertown, and a graduate of Hamilton College, Class of 1858. Afterwards he studied law in the New York State Law School and was admitted to the bar in Missouri, where he made the personal acquaintance of Jefferson Davis, afterwards president of the Confederacy. Dr. Ely served in a Missouri regiment in the Civil War. He was appointed brigade chaplain with rank of captain. In the fight of Malvern Hill he was wounded. He was rector at one time of an Episcopal Church at Kingston, N. Y. His first wife was Miss Sarah Olive Ely, of Syracuse, a cousin. His second wife was Miss Ruth Brown, of New Haven. Both are dead. Times

MRS. GEORGE D. STUPPLEBEAN

D+C. 3-8-1916

Palmyra, March 7.—Mrs. George D. Stupplebean died in the home of Mrs. Charles Griswold, in Jackson street, in the night. Mrs. Stupplebean, before her marriage was Mary Wright, only daughter of the late Mr. and Mrs. J. D. Wright, prominent residents of this township in the last generation. Mrs. Stupplebean was educated at the Palmyra Classical High School and soon after her graduation married George D. Stupplebean, who died some years ago.

Mrs. Stupplebean, while the guest of Mrs. Griswold, became ill. Mrs. Stupplebean leaves one brother, Arthur Wright, of Auburn, N. Y. Her other brother, Herbert Wright, died but two weeks ago. She also leaves one niece, Miss Frances Wright of Rochester.

Union **Timothy R. Stephens.** 1916

HORNELL, N. Y., March 9.—Timothy R. Stephens, 84 years old, died at his home in Canisteo yesterday following an illness of five years. He was born and spent his entire life in the home where he died. He was one of the most prominent and widely known men in Canisteo and took an active part in the growth and development of the village. He is survived by two sisters, Mrs. J. M. Hitchcox and Mrs. Sarah W. Itawson, both of Canisteo. The funeral will be Saturday.

Central Library of Rochester and Monroe County
Historic Scrapbooks Collection

PAY TRIBUTE TO LATE PROFESSOR

D.+C. 3-8-1916

Memorial Service Held for Dr. W. R. Betteridge.

ADDRESS BY DR. BARBOUR

President of Seminary Says Walter Betteridge Was Gentleman, Scholar and Christian — Letters Read from Dr. Strong and Some Others

"There will be no atmosphere of gloom here to-night," said Dr. Clarence A. Barbour, president of the Rochester Theological Seminary, last evening, at the memorial service for Dr. Walter Betteridge, who died last Thursday and who was professor of Hebrew at the seminary. "His passing has caused deep sorrow to those of us who were closely associated with him, but we are glad in the knowledge that he has gone from a life of faithful service into a great happiness.

"I remember well the attractive life and the high scholarship of Walter Betteridge as a pupil, for he and I were classmates, and we were both members of a prayer circle that met in the chapel on Friday afternoons. In the seminary he was very human, and very greatly loved. Every task was wrought with the utmost care and thoroughness.

"It was easier then—it is easier now—to live a life of steady purpose because he was one of us. It is hard to conceive of one more gracious or without stain. He was a gentleman, a scholar and a Christian. Messages of appreciation have come in a flood and the news of his going shall reach farther and ever farther."

Former Associates Write

Professor George H. Cross read letters from Rev. David Bovington, formerly of the seminary, and now at the University of Chicago; Rev. Cornelius Woelfkin, former professor of homiletics at the seminary and now pastor of the Fifth Avenue Baptist Church, New York, and Dr. Augustus H. Strong, former president of the seminary, who wrote from Deland, Florida.

"The news of his death greatly affects me," wrote Dr. Strong, "for he was one of my pupils. He was a man of singular modesty and sweetness of spirit, and he was never censorious of those who could not agree with him. The liberal and conservative were united in him by reason of his loving spirit. He was a stand-by and a burden bearer in the seminary."

Dr. Woelfkin said in his letter that Dr. Betteridge was an illustration of the text, "Thy gentleness hath made thee great."

High tributes were paid to the life and character of Dr. Betteridge by Dr. Joseph W. A. Stewart, dean of the seminary; Professor Walter Rauschenbusch, Professor Conrad H. Moehlmann, and George Middleton, of the senior class, who was selected to speak for the students.

Order of Service.

The service was opened with a hymn, followed by a prayer by Dr. Barbour. Professor John P. Silvernail read the part of the Bible that was last read by Dr. Betteridge in public, at the time Dr. Barbour was installed president. Professor Henry B. Robins closed the service with an invocation.

Among the many others who filled the parlor of Alvah Strong Hall were Dr. John R. Slater, professor of English at [illegible] Dr. Zenas F. Westervelt, superintendent of the Rochester Institution for Deaf Mutes; Rev. Joseph Weston, of the class of 1889; Cyrus F. Paine, president of the Board of Trustees of the seminary, and Kendall B. Castle, attorney.

DR. BETTERIDGE IS HONORED

Times 3/8/1916

Seminary Faculty Conducts Service in Memory of Late Colleague.

LETTERS OF TRIBUTE

Many Ministers Formerly Connected With Seminary Send Messages.

Friends and faculty associates of the late Rev. Dr. Walter Robert Betteridge, professor of the Hebrew language and literature in Rochester Theological Seminary, paid eloquent tributes to his memory last evening at a service held in Alvah Strong Hall.

President Clarence A. Barbour presided and spoke with feeling of the beauty of the life of Dr. Betteridge, whom he know when both were students in the seminary and, later, as a member of the faculty. Letters from Rev. David Bovington, formerly of the seminary and now of the University of Chicago; Rev. Cornelius Woelfkin, now pastor of the Fifth Avenue Baptist Church, New York City, and Dr. Augustus H. Strong, former president of the seminary, were read by Prof. George H. Cross.

The invocation was given by Dr. Barbour and a passage of scripture, the last read by Dr. Betteridge in public before his death, was read by Prof. John P. Silvernail. Prof. Henry B. Robins pronounced the benediction.

Among those who attended the service were Dr. John R. Slater, professor of English at the University of Rochester; Dr. Zenas F. Westervelt, superintendent of the Rochester Institution for Deaf Mutes; Rev. Joseph Weston, of the class of 1889; Cyrus F. Paine, president of the Board of Trustees of the seminary, and Kendall B. Castle.

Union Boswell Insse. 1916

HOLCOMB, N. Y., March 8.—The funeral of Boswell Insse, whose death occurred on Saturday, was held from the late home in Bristol to-day, Rev. J. Howard Flower, pastor of the Universalist Church, officiating, burial in Evergreen cemetery. Mr. Insse was born in Rochester, November 18, 1843, a son of Gregory and Amelia DeBrordean Insse. He enlisted at Naples, N. Y., in the 85th N. Y. Infantry, September 18, 1861, and was at the siege of Yorktown, Savage Station, battle of Williamsburg, and was wounded twice at the battle of Fair Oaks; was honorably discharged November 23, 1862. He was postmaster at Bristol several years. The survivors are two daughters, Mrs. Earl Uher of Grove City, Pa., and Mrs. John B. Gregg of Bristol; one sister, Mrs. Fred Seward of Canadice.

D. C. BECKER DIES AT HOME

Leading Fairport Merchant for Many Years.

Marg 1916

By Special Dispatch to The Herald.

Fairport, March 8.—DeWitt C. Becker, for many years a leading citizen of this village, died suddenly of apoplexy at his home shortly before 6 o'clock this evening, at the age of 62 years. He is survived by his wife and one son, J. Wade Becker of this village.

Mr. Becker had been engaged at various times in the produce, proprietary medicine, baking powder, manufacture of underwear and banking business. In politics he was a Republican and had served as Supervisor in the town of Perinton for several years. He also served two terms as Assemblyman for the First Monroe District.

DE WITT C. BECKER.

Mrs. George D. Stupplebean. 1916

PALMYRA, N. Y., March 8.—Mrs. George D. Stupplebean, a highly respected lady of Palmyra, died at the home of Mrs. Charles Griswold of Jackson street Monday night. Mrs. Stupplebean was the only daughter of the late J. D. and Mrs. J. D. Wright, residents of this township. Mrs. Stupplebean was educated at the Palmyra Classical High School and soon after her graduation was united in matrimony to George D. Stupplebean, who passed away some years since. Mrs. Stupplebean was the guest of her friend, Mrs. Charles Griswold, and during her stay was taken ill and lingered for three months. Mrs. Stupplebean was a lady of many accomplishments and high mental ability, a devout member of Zion Episcopal Church and possessed the love and esteem of a large circle of friends. She is survived by one brother, Arthur Wright of Auburn, N. Y. She also leaves two sisters-in-law, Mrs. Charles Stupplebean of Boston, Mass., and Mrs. Frank Murdoff of Palmyra, and one niece, Miss Frances Wright of Rochester. Union

PREACHED IN TOWNS IN WESTERN NEW YORK

D.+C. 3-8-1916

Rev. William Henry Rogers Dies in California.

Sodus, March 7.—Word has been received here of the death in Los Angeles, Cal., of Rev. William Henry Rogers, a former member of the Genesee and Central New York Conferences and at one time a Methodist minister in Sodus and other Western and Central New York charges. He was a lineal descendant of John Rogers, the first martyr of the Maryan persecution in England. His American ancestors came from Connecticut, settling in Pitcher, N. Y., where the deceased was born October 21, 1834. At 25 years of age he was graduated from Alfred University and soon afterward began his life work as a clergyman and academic principal. Afterwards he received the degree of A. M. from Syracuse University. He married Miss Martha Elizabeth Brownell July 9, 1861, her father, Rev. Veranus Brownell, being one of the early itinerant Methodist preachers of Western New York.

When the Civil war increased in intensity Mr. Rogers enlisted in the 189th New York Volunteer Infantry, of which regiment he afterwards wrote a history. His schools included Red Creek Seminary, Nunda Academy, Spring Mills Academy, Troupsburg Academy, Griffith Institute and Portland Academy and Female Seminary.

His pastoral charges included East Palmyra, Dundee, Red Creek, Sterling, Canoga, Ledyard, Rose, Fleming Troupsburg, Sodus, Newfield, Bolivar, Whitesville and Ashville. He retired from active pastoral work in 1897 and lived at his old homestead near Wellsville. In 1912 Mr. and Mrs. Rogers went to California where he homesteaded a soldier's quarry section in [illegible]ue Valley, Cal. In spite of their advanced years they undertook this task in the spring of 1913. Mrs. Rogers died in 1914 and was buried in Los Angeles. The shock was a severe one to Mr. Rogers, but he recovered sufficiently to finish the required work to homestead the land in November of last year. The arduous work told on his declining years and he continued in broken health until death came upon him in a Los Angeles hospital.

He leaves three sons, two of whom are Methodist ministers. Rev. John Brownell Rogers, the oldest, is a member of the Central New York Conference, but in recent years has been engaged in lecturing and scientific research. The second son, Rev. Lowell Lincoln Rogers, is a member of the Genesee Conference and is district superintendent of the Olean district. The third son, William Claire Rogers, of Albany, has been in the state service since 1903. All three sons are graduates of Syracuse University.

One of the last religious activities of the deceased was the organization of a Methodist Church in Lucerne Valley, Cal., this being the first church enterprise in that section of reclaimed desert land.

STEIN—At her home, No. 20 Sellinger street, Tuesday morning, March 7, 1916, Sophia Stein, aged 73 years. She is survived by one daughter, Mrs. Charles Prosser, of Hamilton, Ont.; six sons, Louis C., Charles A., William P., Fred F. and Christ C., all of this city, and Herman Stein, of Madera, Cal. She was a member of Salem Frauen Verein and Germania Chapter, No. 72, O. E. S.
—Funeral Thursday afternoon at 3 o'clock from her late home. Burial at Riverside Cemetery. Rev. Mr. Frankenfeld will officiate.

3-8-1916

Central Library of Rochester and Monroe County
Historic Scrapbooks Collection

GEORGE HAMILTON

Union 3-9-1916

Funeral Services This Afternoon for Retired Railroad Man—Resident of City for Seventy Years.

The funeral of George Hamilton, who died Monday evening at his home, 238 Spencer street, aged 80 years, was held this afternoon from the house. Rev. Horace G. Ogden, pastor of First Methodist Church, conducted the service. Interment was made in Mt. Hope cemetery. Members of Genesee Falls Lodge, F. & A. M., officiated at the grave.

Mr. Hamilton was a resident of the city for more than seventy years, and during all that period he had lived in Spencer street. As a young man he learned the machinist trade and subsequently, for some years, was a locomotive engineer. In the early 50's he entered the service of the New York Central railroad and was employed in various responsible positions until his retirement a few years ago.

Like practically all the spirited young men of his day Mr. Hamilton was a member of the volunteer fire department. He was probably the last surviving charter member of the Red Rover Company No. 3, which had quarters in State street.

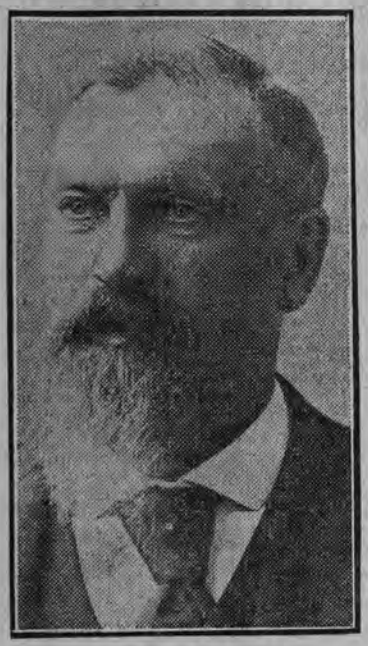

GEORGE HAMILTON.

Mr. Hamilton had a remarkably retentive memory, which was unimpaired to the last, and his reminiscences of early life in this city and vicinity were full of interest.

Surviving members of the family are two sons, George W. and Fred W. Hamilton; three daughters, Miss Eleanor E. Hamilton, Mrs. Fannie Smith and Mrs. Perry Smith, and seven grandchildren.

HENRY SCHREIBER

Herald Mar 10-1916

Prominent Mason Contractor of Lyons Dies at His Home Following Stroke of Paralysis.

Lyons, March 9.—Henry Schreiber, sr., for over forty years a prominent mason contractor of this village, died at his home on Canal Street at 5 o'clock this afternoon following a third stroke of paralysis. He was one of Lyons most honorable townsmen. He was born in Germany 78 years ago and came to America, locating in the town of Sodus when a young man, in which town he resided but a year when he took up his residence in Lyons.

DEATH CLAIMS CITY MERCHANT

Times 3-9-1916

William Oppenheimer, Secretary and Treasurer of B. Forman Company.

The death of William Oppenheimer, 40 years of age, occurred this morning at 2 o'clock at his home, 699 Main Street East. Mr. Oppenheimer was secretary and treasurer of the B. Forman Company, 46 Clinton Avenue South, and a prominent factor in the commercial activities of Rochester. He is survived by his parents and several sisters of Pittsburgh, Pa.

Mr. Oppenheimer came to this city two years ago and associated himself with the Forman Company after many years' experience in department store work in this country and England. He was for many years connected with the Selfridge stores of England. He was born in Pittsburgh and was educated at Johns Hopkins University at Baltimore, Md. Following his graduation he entered business in Pittsburgh and later went to England.

He was a member of the Executive Committee of the Retail Merchants Council of the Chamber of Commerce, and had been an earnest worker in improving the selling methods in retail stores. He was also an advocate of honest advertising. Besides his connection with the Retail Merchants Council, he was chairman of the Educational Committee and a member of the Public Health Committee of the chamber.

The body was taken to Pittsburgh this morning, where burial will be made. The Forman store was closed until 1 o'clock this afternoon as a mark of respect for Mr. Oppenheimer.

MRS. JOHN H. McCULLEY.

D.&C. 3-9-1916

Batavia Woman Stricken After Funeral of Sister, Soon Dies.

Batavia, March 8.—Mrs. John H. McCulley, aged 75 years, died in her home at No. 45 West Main street, last night. Mrs. McCulley was a sister of the late Mrs. Mary J. Dewey, of No. 103 West Main street whose funeral was held on Monday.

It is thought that Mrs. McCulley's death was the result of the strain and grief caused by the death and sickness of her sister, as she collapsed after the funeral, being under the care of a physician yesterday.

She leaves, besides her husband, one brother, Robert B. Pease, and a number of nieces and nephews. Her funeral will be held on Friday afternoon at 2 o'clock, with burial in Elmwood cemetery.

D.&C. Mrs. Mary E. Coffin 3/9/16

Brockport, March 8.—Mrs. Mary E. Coffin, died in this village yesterday. She was born in Groveland, N. Y., April 13, 1837. She leaves four daughters, Mrs. Sherman Wood, of Baldwin, Mich.; Mrs. Jennie Blanchard, Big Rapids, Michigan; Mrs. David Acheson, of Brockport, and Mrs. W. L. Lazenby, Dover, O.; sixteen grandchildren and fifteen great-grandchildren, and one sister, Franc Bennett, of North Ridgeville, Ohio. The funeral will be held from the home to-morrow, at 5 o'clock, Rev. Mr. Bates of the Free Methodist Church officiating. Burial will be in Bellona, N. Y.

FAMOUS INVENTOR DIES

Post 3-9-1916

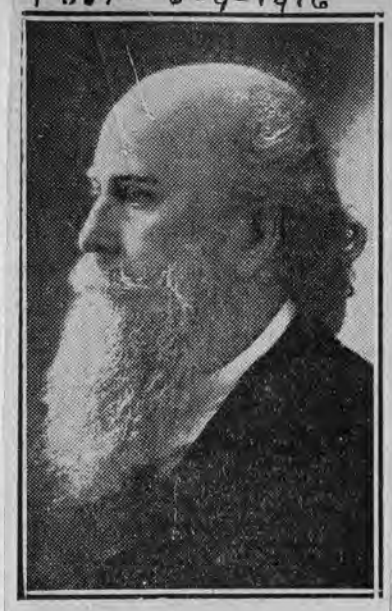

Merritt Gally.

Merritt Gally, 77, of world-wide fame as an inventor, died Tuesday night at his home in New York. He had been in poor health several years and his death was not unexpected.

Mr. Gally was born in Perry, N. Y., August 15, 1838, the son of Rev. K. and Anna W. Gally. At the age of sixteen years he had invented a cylinder press for newspaper work and a platen press for job work and had started in business with his brother in Nunda, N. Y.

He was graduated from the University of Rochester in 1863 and, after a course in the Auburn Theological seminary, was ordained by the Lyons presbytery in 1866. Because of throat trouble he was compelled to give up his work in the ministry three years later.

In 1869 he patented the universal printing press for artistic printing, also tools and appliances designed to make the press interchangeable in every part. These were the first presses to be constructed in this manner. In 1872 he sold patents for the present linotype machines to the Mergenthaler company.

One of his most important inventions was the multiple telegraph system by which messages are sent in many directions simultaneously crossing each other without confliction. His work on telephonic relays and repeaters was taken up in 1907. It was this system that was used by the Bell Telephone company in its connection from New York and other Eastern points with the San Francisco exposition. His patents numbered more than 500.

In 1905 Mr. Gally was made a doctor of science by the University of Rochester. He leaves a widow, formerly Miss Mary A. Carpenter, of Rye; a son, Robert A. Gally, of Cincinnati, and a niece, Mrs. Mary M. Arnold, of Rochester. The funeral will take place in New York, with burial in Greenwood cemetery.

D.&C. DIED. 3-9-1916

BONZER—Entered into rest at his home, Ridge Road, Irondequoit, Wednesday morning, March 8, 1916, John J. Bonzer, aged 80 years, 11 months, 17 days. Deceased is survived by two daughters, Mrs. William Gilsene, of Rochester and Mrs. Emil Reibstein, of Galveston, Texas; one son, Harry Bonzer, of Irondequoit, N. Y., and five grandchildren.

—The funeral service will take place at the house on Saturday afternoon at 3 o'clock. Interment in Mount Hope.

H. E. VAN ALSTINE

Member of One of Oldest Families of Wayne County, Teacher and Farmer, Dies at Home of His Son.

Mar 10 1916

By Special Dispatch to The Herald.

Palmyra, March 9.—Henry Eugene Van Alstine died to-night at the residence of his son, Sanford D. Van Alstine, in this village, after an illness of nearly two months.

Mr. Van Alstine was a member of one of the oldest families of Wayne County, having been born in the town of Palmyra October 2, 1842. He was the son of William N. and Eliza Durfee Van Alstine. Educated at the Marion Collegiate Institute and at Brockport Normal School, Mr. Van Alstine followed the profession of a teacher, both in early life in this county and again when in the eighties he removed to Cherry Creek, Chautauqua County. The greater part of his life, however, was spent in farming. Until 1880 he resided on a farm in the northwestern part of the town of Palmyra. He then removed to Chautauqua County, where he continued farm operations, even while engaged in teaching. About two years ago, after the death of Mrs. Van Alstine, he removed to Palmyra, where he had since resided.

Mr. Van Alstine was twice married, first in 1865 to Charlotte Adelaide Van Alstine of Marion, and in 1884 to Ellen Maria Antisdale, also of Marion. The surviving members of his family are two sons, Charles E. Van Alstine of Burning Springs, West Virginia, and Sanford D. Van Alstine of Palmyra; three daughters, Mrs. Burton Sanderson of South Dayton, N. Y., Mrs. Byron Gifford of Penfield and Lucy Van Alstine of Silver Creek, N. Y.

The funeral will be held Saturday afternoon from the residence in this village. Burial will be in Cherry Creek.

BANKER PASSES AWAY

Post 3-9-1916

DeWitt Clinton Becker.

DeWitt Clinton Becker, 62, banker, assemblyman and former supervisor of the town of Perinton, died suddenly last night at his home in Fairport, of heart disease.

He was born in Perinton, August 13, 1853, and received his education in the public schools of that town. He was always a staunch republican and was elected supervisor of the town in 1896, serving for six terms. In 1904 and 1905 he served as a member of the assembly from the first Monroe assembly district.

About twenty-five years ago he founded the D. C. Becker bank of Perinton in Fairport, conducting it up to the time of his death. He leaves a widow and a son, J. Wade Becker.

Central Library of Rochester and Monroe County
Historic Scrapbooks Collection

57

REV. A. W. GREEN

Times 3-9-1916

Death of Methodist Minister Who Was Born in Sodus.

Rev. Augustus W. Green, one of the most widely known Methodist clergymen in this state, died last night at his home here, aged 76 years.

Mr. Green was born at South Sodus April 10, 1840. After leaving the public schools he entered Genesee Wesleyan Seminary at Lima.

Upon graduation he entered Genesee College, which later became Syracuse University, but the outbreak of the Civil War terminated his college career. He frequently said he "was graduated upon the battlefields". Mr. Green was a lieutenant in Company D, 111th New York Volunteers and was wounded while leading his men in the battle of the Wilderness. Upon the conclusion of the war entered the ministry. He joined the Central New York Conference in 1865 and never transferred his allegiance.

Mr. Green's charges in order were at Tyre, Clyde, Canandaigua, Geneva, Ithaca, Centenary Church, Syracuse; Hedding Church, Elmira; St. John's, Baltimore; First Ward, Syracuse, and several others.

Mr. Green is survived by his widow; three sons, Frederick of Cleveland, O., and Harold and James Green of Syracuse; one daughter, Miss Minnie C. Green of Syracuse; four grandchildren, and his brother, Rev. Dr. Theron R. Green.

DEATH OF HENRY SCHREIBER

D.&C. 3-10-1916

One of Lyons' Oldest Business Men. Village Trustee Once.

Lyons, March 9.—Henry Schreiber, one of the oldest business men in Lyons, died late this afternoon in the home in Canal street. Mr. Schreiber was born in Germany, December 30, 1837. He had lived in this village about sixty years. He was a contractor-mason by trade and a Republican in Politics. At one time he was village trustee. In his younger days he was prominent as a musician and was the leader of Schreiber's Band and Schreiber's Orchestra. He was a member of Broad Street Lutheran Church.

Mr. Schreiber leaves two daughters, Mrs. H. Benjamin and Miss Matilda Schreiber, and three sons, Albert K. and Henry J. Schreiber, of Lyons, and William Schreiber, of Rochester.

The funeral will take place next Monday afternoon at 2 o'clock from the home, Rev. Albert Heyd will officiate. Interment will be made in Lyons Rural cemetery.

HENRY ROBERTS.

D.&C. 3-11-1916

One of the Oldest Residents of the Town of Parma Dead.

Spencerport, March 10.—Henry Roberts, one of the oldest residents of the town of Parma, died in his home one mile north of West Greece, on the Town Line road in Parma, early this morning.

Mr. Roberts was born in England June 20, 1828, and came to Parma when he was a young man.

He leaves his wife, four sons, Frederick and James, of Parma, and George and John, of Greece; five daughters, Mrs. George Clark and Mrs. Charles Massner, of Rochester; Mrs. George Dean, of Greece; Mrs. Lyman Elliott, and Mrs. William Davis, of Sweden. The funeral will be held from the home Monday afternoon at 1 o'clock. The interment will be in the Falls cemetery on the Ridge road.

ALFRED E. BENJAMIN

D.&C. 3-10-1916

Former Bicycle Manufacturer Dies in General Hospital After Operation for Intestinal Trouble.

Alfred E. Benjamin, of 228 Westminster road, died in the General Hospital yesterday afternoon following an operation for intestinal trouble. He had been ill only a few days and was removed to the hospital early this week. Mr. Benjamin never married. He leaves his father, Solomon M. Benjamin, who resided with him; two sisters, Fannie Benjamin and Flora Rich, and two brothers, Marcus G. Benjamin of Buffalo, and Morris H. Benjamin of this city.

Mr. Benjamin graduated from No. 10 School and later from the Rochester Free Academy. During the bicycle craze he was the manufacturer of the Rochester bicycle. Before becoming a manufacturer he and his brother, Marcus, now a Buffalo business man, londucted a store in Main street. For the past few years Mr.

ALFRED E. BENJAMIN.

Benjamin had not been active in business.

For many years Mr. Benjamin was an active member of the Rochester Athletic Club. He was one of the first members of that organization and was interested in athletics when the club occupied a building in Main street west.

Union

Charles W. Tinkelpaugh. 1916

GENEVA, N. Y., March 10.—Charles Westley Tinkelpaugh, aged 80 years, died yesterday at the residence of his daughter, Mrs. Lunette Van Tassel, 43 Genesee street. Mr. Tinkelpaugh was born in Sodus, N. Y., October 10, 1836, and for many years was a prominent hotel man and produce merchant in that vicinity. Mr. Tinkelpaugh came to Geneva three years ago and took up residence with his daughter. The deceased was a member of the Sodus Lodge, F. and A. M. He was also a member of the Ark Lodge of the Masonic order in this city. A prayer service will be held at the home of Mrs. Van Tassel Saturday afternoon, Rev. J. B. Hubbs, D. D., chaplain of Hobart College, officiating. The remains will be taken to Sodus, where a Masonic funeral service will be held and interment made.

Thundercloud, Chief of Blackfoot Indians, Dies Here

Union 3-10-1916

Chief Thundercloud, famous Indian, whose features appear upon the United States $5 and $10 gold pieces, died suddenly this morning about 10 o'clock in a rooming house at 18 North Washington street, where he had been stopping for six or seven weeks. Death resulted from tuberculosis. Coroner Killip, who was notified, ordered the body removed to the morgue. He communicated with the chief's wife, who resides at Dingman's Ferry, Pike county, Pa.

Chief Thundercloud, who was 65 years old, was born on the plains of Kansas. For the first fifteen years of his life he lived in a savage state with his people. When 16 years old he came in contact with settlers in Kansas and adopted some of the customs of his paleface brothers. During the early part of his life the distinguished Indian traveled extensively in the United States and Mexico. He never had the advantage of a school education, but was an earnest student and boasted that he was well informed. He often pointed with pride to the fact that he was self-educated. Thundercloud's father was chief of the Blackfoot Indians and upon his death the son succeeded to the important position in the tribe.

During the Civil war Thundercloud was a scout in the Union army. He participated in some of the important battles of the great conflict and was wounded three times.

For fifteen years Chief Thundercloud was in charge of the Indians with the Barnum and Bailey circus and during that time visited many cities in the United States. He appeared in circus parades in Rochester. He was a personal friend of Colonel (Buffalo Bill) William F. Cody, who claims Rochester as his home, and Wild Bill Hikok, a celebrated frontier fighter.

Chief Thundercloud enjoyed the distinction of having posed for many noted artists. He wore his hair, slightly tinged with gray, long and presented a picturesque scene as he posed in studios in many cities of the country. Among the men who painted the features of the Indian are Frederic Remington, celebrated artist, and Frank D. Millet, who lost his life when the Titanic sunk. Rochesterians who attended the Panama-Pacific Exposition may recall having seen the features of Chief Thundercloud reproduced in statuary. He posed for the exposition artists in New York, and at one time posed at the studio in Mechanics Institute.

Besides his wife, Chief Thundercloud is survived by a daughter, who is studying dramatic art in New York city.

It was learned that the chief came to Rochester from Pittsburgh. For several days he posed for Edward S. Siebert, an artist, of 37 East avenue. "He never talked about his people," Mr. Sieber said, "and I know very little about his personal affairs, although I became very well acquainted with him in the last few weeks."

The chief often visited Rochester and numbered among his friends a Mr. Wells, of 160 North Union street.

Herald Mar 11 1916

GENESEE.

LE ROY.

Mrs. Sara Kauffman, Aged 70 Years, Dies at Her Home.

Le Roy, March 10.—The funeral of Mrs. Sara Kauffman, widow of John Kauffman, whose death occurred yesterday afternoon at her home on Munson Street, will be held Monday morning from St. Peter's Church and the interment will be made in St. Francis' Cemetery.

Mrs. Kauffman was born in County Mayo, Ireland, 70 years ago, and had been a resident of this village for nearly a half century. She was united in marriage to John Kauffman 45 years ago, and his death occurred three years ago. Mrs. Kauffman was a member of the Sacred Heart Society of St. Peter's Church. She is survived by three nephews, Patrick, William and Martin Ryan, and by one niece, Mrs. Philip Walter, all of Le Roy.

Miss Ann McMillan—

Yesterday afternoon at her home at Linwood, seven miles southeast of this village, Miss Ann McMillan died after a few days' illness. Miss McMillan was 79 years of age, and was born on the farm where her death occurred. She was a member of the Fowlerville Presbyterian Church. One nephew, George Burns of Linwood, survives her. The funeral will be held on Monday afternoon and the burial will be in the cemetery at York.

D.&C. 3-10-1916

DIED

SPEER—At North Greece, Wednesday, March 8, 1916, Mrs. Ann Eliza Speer, aged 79 years. She is survived by one son, Charles, of North Greece; one stepson, Francis, of Oakfield; three grandchildren and two great-grandchildren. —Funeral from the home of her son in North Greece Saturday afternoon at 1 o'clock, Rev. George Claus officiating. Interment at Fairfield cemetery, Spencerport.

DEATH OF GEORGE HARTMAN

D.&C. 3-10-1916

Dansville Octogenarian Dies When Dressing in Morning.

Dansville, March 9.—George Hartman was stricken with a heart attack this morning when dressing and died immediately. He leaves three children, Miss Mary Hartman, who lived with her father, and Frank M. and Albert W. Hartman, of Dansville.

Mr. Hartman was born in Hartman, July 24, 1828, and most of his eighty-eight years were spent on the old Hartman homestead, on which he died. The house was built in 1803. Mr. Hartman had been a farmer all of his life and of late years up to the time of his death attended to the light duties about the farm. His wife, who was Miss Caroline Hampshire, of Sparta, died March 23, 1913.

The funeral will take place next Monday afternoon at 2:30 o'clock from the home. Rev. Alexander Berg will officiate. Interment will be made in Greenmount.

Herald Mar 11 1916

SENECA.

ROMULUS.

Mrs. Adaline Sample Dies after Illness of Few Days.

Romulus, March 10.—The death of Mrs. Adaline Sample, a lifelong resident of this vicinity, occurred Wednesday after a few days illness with the grip. She was 80 years old, the widow of Thomas S. Sample, who died in October, 1907.

She is survived by one brother, Warren Everett, who lives in Ohio; one nephew, Frank Everett of Geneva, and by a niece, Mrs. Mary Karr of Romulus. Funeral services will be conducted Saturday by Rev. Wilford Jacks and interment will be at Romulus.

Central Library of Rochester and Monroe County
Historic Scrapbooks Collection

Salus N.Y. — Herald
William D. Fisher— Mar 10 1916

The death of William D. Fisher occurred last night at his home on Gaylord Street in this village. He was stricken with paralysis about two years ago and since that time had been unable to leave his bed.

He was 70 years of age. He is survived by his wife, their only daughter having died several years ago. Funeral services will be conducted at the home Saturday, Rev. D. B. McMurdy of the Presbyterian Church will officiate. Burial will be made in the Rural Cemetery.

NORTH ROSE.

Mrs. Sarah Boylan, Aged 81 Years, Dies at Her Brother's Home.

North Rose, March 9.—The death of Mrs. Sarah Boylan occurred this morning at the home of her brother, James Brush in this village, after a short illness of general debility, at the age of 81 years. She was the widow of John Boylan, and a large part of her life was passed in Huron and Wolcott.

She is survived by two brothers, James Brush of North Rose, and Perry Brush of Michigan; also two sisters, who reside in Michigan. The funeral will be held Sunday. Interment will be made in the Huron Cemetery.

Mt Morris N.Y. — Herald
Mrs. C. D. Chilson— Mar 11-1916

Word was received here late yesterday afternoon of the death of Mrs. Charles D. Chilson in the Homeopathic Hospital, Rochester, at 4 o'clock yesterday afternoon, following an operation.

Martha Frances Cornwall was born at Perry 68 years ago, being one of the children of Mr. and Mrs. Chauncey Cornwall. When a girl she went with her parents to Leicester, where the resided on a farm until 1872, when they came to Mt. Morris to take up their residence. A short time afterward she was united in marriage to Charles D. Chilson of this village and had since resided here. She was a member of the Methodist Episcopal Church and of the Woman's Relief Corps. Surviving her besides her husband are one daughter, Mrs. Reed Kyle at home, and one sister, Mrs. Mary Brown of Moscow.

Seneca Falls — Herald
Thomas Markey— Mar 11-1916

Thomas Markey, aged 75 years, died at his home in this village last night following an illness of four weeks. Mr. Markey was a life-long resident of Seneca Falls and a Civil War veteran and member of Cross Post 78, G. A. R. He was at one time County Superintendent of Poor. He was also a member of the local council, C. M. B. A.

He is survived by one son, Thomas F. Markey, and one daughter, Miss Mary E. Markey. Funeral services will be held at St. Patrick's Church Monday.

Mrs. Ann Eliza Speer. 1916

SPENCERPORT, N. Y., March 10.—The death of Mrs. Ann Eliza Speer, one of the oldest residents of the town of Greece, occurred at the home of her son, Charles, in North Greece, Wednesday afternoon.

Mrs. Speer was born in Orleans county, February 8, 1837. She is survived by one son, one step-son, Francis of Oakfield; three grandchildren and two great-grandchildren.

Funeral from the home of her son Saturday afternoon at 1 o'clock, Rev. George Claus officiating. Interment at Spencerport. Union

SAMUEL SCOTT

Herald Mar 11 1916

Highly Respected Resident of Lyons Dies at Age of 90 Years after One Day's Illness.

Lyons, March 10.—Samuel Scott, one of the most highly respected residents of this village, died suddenly at his home on Lawrence Street at 5 o'clock this afternoon in the ninty-first year of his age. He was born September 27, 1825, on his father's farm, a mile east of this village, now known as the Warnoke farm, and for which his father paid $1.50 per acre.

Samuel Scott was an authority on matters of a historical nature and of a business character. He enjoyed the confidence and respect of his neighbors and fellow citizens. He was a staunch Democrat, but had declined holding office on many occasions.

For many years he conducted a blacksmith shop in Canal Street, where the Moore dry cleaning establishment is now located, and later entered into the malting business with his two sons, Seymour Scott and William S. Scott.

Samuel Scott retired from active business life about fifteen years ago and since the death of his wife several years ago he had resided in his own home and kept house for himself. He was ill only one day of pneumonia. One son only survives him, William S. Scott of this village.

D.&C. **Mrs. Frank Bissell.** 3-11-1916

Scottsville, March 10.—The death of Mrs. Frank Bissell occurred last evening in her home in Scottsville after a long illness. She was born in the town of Caledonia and had spent most of her life here. Early in life she married Frank Bissell of this village, besides whom she leaves two daughters, Sister M. Gertrude, of Holy Cross Order of Mt. Carmel Hospital, Columbus, Ohio, and Miss Florence Bissell, of this village and three sons, Edward Bissell, of Scottsville; Alfred Bissell, of Holley, and Frank W. Bissell, of Rochester; one sister, Mrs. Ellen Clemens, of Scottsville, and four grandchildren.

The funeral will be held Monday morning from St. Mary's Church. Rev. P. J. McArdle, the rector will officiatae. Interment in Holy Angel cemetery.

D.&C. **Miss Sophia Shumway.** 3-11-1916

Pavilion, March 10.—This morning at 5:30 o'clock occurred the death of Miss Sophia Shumway in the home of Mrs. Caroline Patous, where she had made her home for the past two years. Miss Shumway was born one mile east of Pavilion Center, October 11th eighty-three years ago. She was a daughter of Cyril and Hannah Shumway and the last of a family of seven children. All of her life had been spent in Pavilion. Her nearest relatives are nephews and nieces. The funeral will be held Monday afternoon at 2 o'clock from the Baptist Church, Rev. F. J. Palmer officiating.

Union **Thomas Freeland.** 1916

HORNELL, N. Y., March 11.—Thomas Freeland, 82 years old, died yesterday afternoon at the home of his son, William Freeland, 213 East avenue, following an illness of several weeks. Mr. Freeland was born in Greenwood, where he resided until coming to this city about three years ago. He served through the Civil war as a member of Company K, 141st New York Volunteer Infantry. He is survived by four sons, Oliver, William and L. V. Freeland of this city, Ellsworth of Jasper, two daughters, Mrs. Mary Van Sleet of Greenwood and Mrs. Minnie Woodward of Canisteo, and two brothers, Abram Freeland of Canisteo and Harrison Freeland of Elmer, Pa. The funeral will be held Monday.

D.&C. **DIED.** 3-11-1916

HAUS—At the residence of her son, Joseph Haus, No. 236 Avenue C, Friday afternoon, March 10, 1916, Elizabeth Haus, aged 84 years. She leaves three sons, Joseph and Frank Haus, of this city and Simon V. Haus, of Harrow, England; one daughter, Rose Haus, of this city; one brother, Joseph Stutz, of Aisace Loraine, Germany, and fifteen grandchildren.
—Funeral will be held Monday morning at 8:30 o'clock at the house and at St. Michael's Church at 9 o'clock.

ROBERTS—In Parma, Friday, March 10, 1916, Henry Roberts, aged 88 years. He is survived by his wife, four sons, Frederick and James, of Parma, George and John, of Greece; five daughters, Mrs. George Clark and Mrs. Charles Massner, of this city, Mrs. George Dean, of Greece, Mrs. Lyman Elliott and Mrs. William Davis, of Sweden.
—Funeral from the home, Monday afternoon at 1 o'clock. Interment at Falls cemetery on the Ridge road.

FISH—In this city, Friday, March 10, 1916, Amanda M. Fish, aged 71 years. Deceased is survived by three daughters, Mrs. B. V. Winterbottom, of New York city, Mrs. E. C. O'Corr, of Irondequoit, N. Y., and Mrs. O. W. Deyo, of Rochester.
—Funeral services at the residence of her daughter, Mrs. O. W. Deyo, No. 493 Dewey avenue, at 2:30 o'clock Monday afternoon. Interment at Mount Hope cemetery.

CUSHMAN—In this city, Friday, March 10, 1916, Charlotte Cushman, aged 76 years. She is survived by one sister, Mrs. Euphemia Cushman; a neice, Mrs. Fred O. Morse; one grandson, Loren Cushman, all of this city.
—Funeral services will be held from her late residence, No. 69 Frost avenue, Monday afternoon, March 13th at 3 o'clock. Funeral and burial private.

YATES.

PENN YAN.

Mrs. Chloe M. Durry Dies at Advanced Age of 89 Years.

Penn Yan, March 12.—Mrs. Chloe M. Durry, widow of James T. Durry died this morning, at the home in Elmira Street, at the age of 89 years. Since her marriage over sixty years ago, her home has been here. In many ways she was a remarkable woman. Yesterday her mind was as clear as ever and she read a novel without glasses.

She is survived by one son, Frank R. Durry, with whom she lived. The funeral will be held Wednesday, Rev. Nevin D. Bartholomew will officiate and burial will take place in Lake View Cemetery.

D.&C. **DIED** 3-12-1916

HAUS—At the residence of her son, Joseph Haus, No. 236 Avenue C, Friday afternoon, March 10, 1916, Mrs. Elizabeth Haus, aged 84 years. She leaves three sons, Joseph and Frank, of this city, and Simon V. Haus, of Harrow, England; one daughter, Miss Rose Haus; one brother, Joseph Stutz, and fifteen grandchildren. She was a member of the Ladies' Sodality and Rosary Society, of St. Michael's Church.
—Funeral Monday morning at 8:30 o'clock from the home and 9 o'clock at St. Michael's Church.

D.&C. **DIED.** 3-12-1916

FISH—In this city, Friday, March 10, 1916, Amanda M. Fish, aged 71 years. Deceased is survived by three daughters, Mrs. B. V. Winterbottom, of New York city, Mrs. E. C. O'Corr, of Irondequoit, N. Y., and Mrs. O. W. Deyo, of Rochester.
—Funeral services at the residence of her daughter, Mrs. O. W. Deyo, No. 493 Dewey avenue, at 2:30 o'clock Monday afternoon. Interment at Mount Hope cemetery.

Canandaigua N.Y. — Herald
Mrs. H. A. Sterling— Mar 10 1916

Mrs. H. Ann Sterling, aged 83 years, died at the home of her son, Charles F. Hall, in Prospect Street late yesterday afternoon.

She leaves four sons, Charles F. and George S. Hall of Canandaigua, Calvin H. Hall of Gorham and Isaac H. Hall of Wilson, N. Y. The funeral will be held tomorrow, Rev. Charles M. Eddy of the Methodist Church officiating.

BROCKPORT POLICE JUSTICE MANY YEARS

D.&C. — 3-11-1916

Homer C. Holmes Dead After Year's Illness.

Brockport, March 10.—Former Police Justice Homer C. Holmes died at 3 o'clock this afternoon in his home in Brockway place, following a stroke, last week. Mr. Holmes has been in ill health for the past year, and has failed noticeably in the past few months, during which time he had become almost blind.

Mr. Holmes was born August 4, 1844, in Livingston county. He was a son of John Holmes and Sarah Coleman. He served in the War of the Rebellion in Company K, Eighth New York Heavy Artillery. He enlisted July 20, 1862, and received his discharge June 5, 1865. It was when he was at home on a furlough that he met Miss Brooks, in Marilla, Erie county, where they were married September 11, 1865.

Mr. Holmes was admitted to the bar and practiced law in Dakota until 1896, when he came to Brockport. When in Dakota he became largely interested in G. A. R. work which he had continued here. He was adjutant of Cady Post, of this village, and was also a member of the Masonic fraternity. He has attended many of the encampments of the G. A. R., including Chicago, Washington and Buffalo. He attended the Grand Review in Washington May 23, 1865. He attended the recent meeting on the battlefield of Gettysburg and was also present at the dedication of the monument erected to the memory of the regiment that was killed in action at Cold Harbor, Va., June 3, 1864.

Mr. Holmes was a Republican, and held the office of Police Justice of Sweden until January 1st. Last September 11th, he celebrated in a pretentious manner, with his wife and members of the original wedding party, the fiftieth anniversary of his wedding.

The funeral of Mr. Holmes will be held Monday afternoon at 2:30 o'clock.

MORTUARY RECORD.

Herald Mar 12 1916

Mrs. Julia Maranda Gray.

Mrs. Julia Maranda Gray, widow of William R. Gray, died yesterday at the home of a son, William C. Gray, at 55 Raines Park, aged 90 years, 10 months, and 15 days. Besides a son, she leaves two granddaughters, Miss Helen Gray and Mrs. Milton E. Ingalls; a great-granddaughter, Miss Jean Ingalls; a niece, Miss Cora M. Gillett, all of Rochester, and a nephew, Frank M. Gates of Los Angeles, Cal. The funeral will take place from the home at 55 Raines Park on Tuesday afternoon at 2:30 o'clock. Burial will be made privately.

Mrs. Gray was born in Tioga, Tioga County, Pa., on April 27, 1825. Her father, Gushom Wynkoop, was a miller and storekeeper. After the death of her father, Mrs. Gray came to Rochester with her mother and sisters. Mrs. Gray married William R. Gray in 1848 and moved into a house in Pearl Street, where she lived for more than 64 years. She was a member of First Universalist Church for more than seventy years, being perhaps the oldest member of that church.

Union **Mrs. Mary H. Weber.** 1916

HORNELL, N. Y., March 11.—Mrs. Mary H. Weber, 75 years old, died at her home, 47 Depot street, last evening following an illness of several months. She is survived by her husband and four sons, George, Lewis and Frederick of this city, and Valentine of South Dansville, and two daughters, Mrs. Mary Orcutt and Mrs. Elizabeth Borleaux of this city.

Central Library of Rochester and Monroe County
Historic Scrapbooks Collection

59

Herald Mar 15 1916

SCHUYLER.

WATKINS.

Funeral of James Gray, Who Died at Advanced Age of 93 Years.

Watkins, March 14.—The body of James Gray, whose death occurred at his home in East Orange, N. J., on Friday last, was brought here yesterday for burial in Glenwood Cemetery. Mr. Gray was 93 years of age last August and was for many years freight and passenger agent here.

He came to Watkins in 1863 as agent for the Erie Railroad and continued in that capacity when the Northern Central Railroad took over the Erie, and remained with the Northern Central until he was retired in 1900. He was for many years a member of the Board of Education. He leaves his wide and one son, John Gray of East Orange.

WILLIAM ROACHE.

D.&C. 3-14-1916

Victor, March 13.—The death of William Roache, of Victor, 73 years old, occurred in his late home two and one-half miles west of this village at 6:30 o'clock on Monday morning. He had been a lifelong resident of this vicinity, but the later years of his life had been spent on a farm which he purchased several years ago, a brother, Richard, residing with him. Both men were unmarried and the home was presided over by a housekeeper.

Mr. Roach was a man well known here. He leaves two sisters, Mrs. Cornelius Sullivan, of Bushnel's Basin, and Mrs. Michael McMahon, of Victor; two brothers, Thomas Roach, of Addison, and Richard Roach, of Victor, and many nephews and nieces.

The funeral will be held on Wednesday at 9 o'clock from his late home, and at 10:30 from St. Patrick's Church, Victor. The Rev. J. J. Donnelly will officiate. Interment will be in St. Patrick's cemetery.

DIED.

SCHORER—Entered into rest, Sunday, March 12, 1916, at his home, No. 619 North street, August Schorer, aged 74 years. He is survived by his wife, Mrs. Catherine Schorer; one son, John B. Schorer; one daughter, Mrs. Benjamin Haag; one brother, Sebastian Schorer, four grandchildren and one great-grandchild.
—Funeral private at the house, Wednesday afternoon at 2 o'clock. Services at Mount Hope Chapel at 3 o'clock. Friends invited.

RASSMAN—Entered into rest, Monday morning, March 13, 1916, at her home, No. 764 North street, Mrs. Rose Rassman, widow of Joseph Rassman, aged 73 years. She is survived by two daughters, Mrs. Fred Roth and Mrs. Louis Streb; eight grandchildren and four great-grandchildren; two brothers, Jacob Salzer, of this city and Bastian Salzer, of New Jersey; four sisters, Mrs. Maria Schuiz, Mrs. Ferdinand Bartold, Mrs. Elizabeth Keiser and Mrs. George Bartold. She was a member of McKinley Circle, Ladies of the G. A. R.
—Funeral services Wednesday afternoon at 2:30 o'clock from the house. Interment at Mount Hope cemetery.

Post— Bath. 3/14/1916

The funeral of Thomas Boileau, who died Saturday, aged 89 years, took place yesterday afternoon from the home of his daughter, Mrs. John H. Bowlby, in East William street, Rev. Charles Edwin Purdy of St. Thomas Episcopal church officiating. Mr. Boileau began life as a merchant in the neighboring village of Savona, where he remained until the death of his wife, ten years ago, when he came here to make his home with his daughter. He leaves his daughter, besides two half-brothers, Daniel Rostwick and Major Boileau, and a sister, Mrs. Lydia Gould of this place.

DEATH OF FRANK C. DRURY

D.&C. 3-14-1916

Stafford Man Was Deputy Sheriff for Nineteen Years.

Le Roy, March 13.—Frank C. Drury died on Saturday at his home, about three miles west of Le Roy, on the Le Roy-Stafford road. Mr. Drury had been failing in health for a long time but was confined to his bed only a few days. Death resulted from a complication of diseases.

Mr. Drury was born on November 5, 1847, on the farm where he died and had always resided there. He was a farmer by occupation. For nineteen years he was deputy-sheriff from the town of Stafford. He was also a member of the Stafford Benefit Association ,of which he was one of the officers at the time of his death.

On December 26, 1872 he married Miss Fanny Barnett, of Stafford, who survived him. He also leaves his aged mother, Mrs. Sarah Drury, and three sisters, Mrs. Helen Dorenberg, of Stafford; Mrs. Gordon T. Watson, of Batavia, and Mrs. Fred D. Tilloston, of Le Roy.

The funeral will be held to-morrow afternoon at 1 o'clock from the home. Burial will be made inthe Stafford Rural cemetery.

JOHN FAY DIES IN LE ROY.

D.&C. 3/14/1916

Had Been Resident of Village for More Than Sixty Years.

Le Roy, March 13.—John Fay died this morning at 3 o'clock at his home, in Myrtle street, after an illness of about four months. For more than sixty years he had been a resident of this village. He was connected for many years with the livery business. For the past thirteen years he had been employed at the country home of Edward H. Butler, late of Buffalo, in Le Roy, and since Mr. Butler's death he remained in the employ of Edward H. Butler, Jr.

Mr. Fay aws born in Kildaky, County Meath, Ireland, on May 8, 1836. In 1852 he came to this country, and settled in Le Roy. When he came here he made the trip from Albany to Holley on the Erie canal, coming overland to Le Roy. He was a member of St. Peter's Church and was a member of the C. M. B. A.

He married Miss Margaret Delahunt, who died eight years ago. Nine children were born of this union, four of whom survive, as follows: Mrs. John J. Maloy, of Lima, O.; Mrs. Andrew J. Smith, of Brooklyn; Mrs. P. H. O'Neil, of Le Roy and E. Leo Fay, of Rochester. He also leaves a sister, Mrs. Celia Dolan, of Cleveland.

The funeral will be held on Thursday morning from St. Peter's Church at 9

Union Mrs. Ann E. Adams 3-13-1916

SPENCERPORT, N. Y., March 13.—Mrs. Ann E. Adams, widow of Chauncey Adams, died at her home in Parma late Saturday night.

Mrs. Adams was born in Chautauqua county, January 31, 1832, but had lived in the towns of Greece and Parma ever since she was 4 years old. She was a member of the Parma Baptist Church. She is survived by one son, Chauncey A. Adams of Parma; six grandchildren, Seeley J. Adams, Harold C. Adams, Mrs. Frank Butcher, Mrs. Herbert Butcher, Pearl and Gladys Adams, all of Parma; one sister, Mrs. P. M. Hayford of Holley.

The funeral will be held from the home of her son Tuesday afternoon at 2:30 o'clock, Rev. H. Stevens officiating. Interment at Parma Corners.

D.&C. DIED 3-14-1916

GIBBS—At the home of her daughter in Syracuse, Sunday, March 12, 1916, Mrs. Rhoda T. Gibbs, widow of Warren S. Gibbs, aged 81 years. She leaves one daughter, Mrs. E. E. Clark; two sons, Van R. Gibbs and E. O. Gibbs.
—Services at Mount Hope Chapel, Tuesday, March 14th, at 4 o'clock.

D.&C. 3-14-1916

Mrs. Chloe M. Durry.

Penn Yan, March 12.—Mrs. Chloe M. Durry, aged 89 years, widow of James T. Durry died this morning in her home in Elm street. She had lived here since her marriage over sixty years ago. All through her declining years her mind had been as keen as ever. She kept up with current events and literature and only yesterday was occupied in reading a novel. Although a great reader she did not use glasses. Her only immediate relative is her son, Frank R. Durry, with whom she lived. The funeral will be held from the home on Wednesday afternoon at 2:30 o'clock, with burial in Lakeview cemetery. The Rev. Nevin D. Bartholomew will officiate.

MRS. SARAH PELLETT.

D.&C. 3/14/1916

Death Comes to One of Older Residents of Webster.

Webster, March 13.—Mrs. Sarah Pellett, one of the oldest residents of the town of Webster, died in the home of her daughter, Mrs. Alonzo Thayer, on the Salt road this afternoon after an illness of several weeks. She was 80 years 6 months and one day old.

Mrs. Pellett, whose maiden name was Sarah Stace, was born in Bodiam, Sussex, England, September 12, 1835. Her late husband died September 8, 1910 In early life they came to America and settled in Madison county, New York. In 1859 they moved to Webster and have since lived on Salt road where she died.

She leaves six sons, George A., John E., Silson W., Charles H. and Raymond R., of Webster, and Spencer A., of Buffalo; two daughters, Mrs. A. W Thayer and Mrs. William F. Martin, of Webster; fourteen grandchildren and five great-granchildren; one half brother, Thomas A. Pellett, of West Webster. The funeral will be held Wednesday afternoon at 2 o'clock from her late home. Burial will be in North cemetery, Webster.

Times WILLIAM KEWLEY 1916

Batavia, March 14.—William Kewley died in the home of his daughter, Mrs. Henry Steinhauser, of Byron, Sunday night, aged 75 years. Besides Mrs. Steinhauser, he leaves three sons, Charles, of Byron; John, of Rochester, and William Kewley, of Gates, and four other daughters, Miss Eliza Kewley and Mrs. Edward McNally, of Rochester; Mrs. George Hart, of Greece, and Mrs. George Min ell, of Churchville.

Herald Mar 15 1916

William Pitt Corrin.

William Pitt Corrin, aged 85 years, died yesterday at his home in Rochester. He was born in Coventry, Conn., and came to Rochester before the opening of the Civil War. For a time he was an officer of the Monroe County Penitentiary, and also was an officer of the State Agricultural and Industrial School for 25 or 30 years, when it was located in Rochester.

He leaves a nephew, Arthur B. Corrin of 159 Albemarle Street, and a niece, Mrs. Henry A. Strong of 693 East Avenue.

D.&C. 3-14-1916

Mrs. Emily Butler Preston.

Albion, March 13.—The death of Mrs. Emily Butler Preston, aged 82 years, occurred to-day in her home, No. 15 Platt street, this village, after an illness of several weeks. Mrs. Preston was the widow of Hiram W. Preston, for many years a prominent Albion jeweler, who died in 1888. She was born in the town of Sweden and has lived in Albion about half a century. Mrs. Preston leaves only nieces and nephews as follow: Miss Emma Butler, of Albion; Miss Mary Watson, of New York city; Jewett Watson, of Evanston, Ill.; Dean L. Butler, Jewett C. Butler, Harry Butler, Charles Preston and Mrs. Charles Williams, of Brockport.

OLDEST WOMAN IN SODUS DIES AT 94

D.&C. 3-14-1916

Mrs. Harriet Knapp, Daughter of Pioneers.

Sodus, March 14.—Mrs. Harriet Knapp, the oldest woman resident of the town of Sodus, died yesterday in the home of her sister, Mrs. Eleata Boyd, of the lake road with whom she spent each winter. She was 94 years old and was the daughter of Mr. and Mrs. Henry Pulver, pioneers of this town. For her years she was in comparatively good health until a few days ago when she fell in the Boyd home and broke her arm. She leaves one daughter, Mrs. Daniel Bates, of Sodus, with whom she spent part of each year; the sister, Mrs. Boyd; a nephew, George Boyd; two nieces, Mrs. William Slocum and Mrs. Edward Pullman, and a granddaughter, Miss Alice Bates, of Sodus. The funeral will be held from the Boyd home to-morrow afternoon at 2 o'clock with Rev. H. L. Rixon, of the Methodist church, officiating.

FRANCIS M. STRYKER.

Son of Pioneer Settler of Strykersville Dies in Perry.

D.&C. 3-16-1916

Perry, March 15.—Francis M. Stryker, aged 76 years, died yesterday afternoon in the home of his daughter, Mrs. Roy Burgess in Bradford street, after an illness of several months. He was the son of Mr. and Mrs. Martin Stryker and was born in Strykersville on April 6, 1840. His father was the pioneer settler in Strykersville and the little hamlet was given the family name. Mr. Stryker had lived with his daughter since the death of his wife about fours years ago. He leaves two sisters, Mrs. Wesley Pease, of Silver Springs, and Mrs. W. M. Mason, of Angelica; a brother, Joseph Stryker, of Strykersville, and a daughter, Mrs. Burgess, of Perry. A short service was held at the home at 2 o'clock this afternoon, Rev. C. A. Graeber, of the Baptist Church, officiating. The remains will be taken to Strykersville for burial in the family cemetery on Thursday afternoon.

JOHN HOPKINS CHILDS DIES

D.&C. 3-15-1916

Senior Member of George C. Buell & Company Is Stricken.

John Hopkins Childs, senior member of the firm of George C. Buell & Company, died yester day morning at his home, in Auburn, aged 56 years. Besides his wife, he leaves a sister, Miss Florence Childs, of Clyde. The funeral will take place Saturday afternoon at 2:30 o'clock at the home. The body will be placed in a vault in the Auburn ceemtery, and later will be taken to Clyde, where it will be buried in the family lot in Maple Grove cemetery.

Mr. Childs was born in Clyde, and was the son of Dr. Gardner C. Childs. After having been graduated from school, he worked several years for his father, and thirty years ago came to Rochester, where he entered the employ of George C. Buell & Company as traveling salesman. Eighteen years ago he went to Auburn to take charge of the branch in that city, and three years later was made a partner in the firm.

About the first of February Mr. Childs went to Florida to spend the winter there. Ten days ago he became ill from gastric poisoning, and last Thursday was brought to his home in Auburn.

As a mark of respect, the Rochester branch of the company will be closed and a delegation will go to Auburn to attend the funeral.

Central Library of Rochester and Monroe County
Historic Scrapbooks Collection

DEATHS—FUNERALS

Post- 3-15-1916

JOHN HOPKINS CHARLES.

Member of Wholesale Grocery Firm Dies in Auburn—Funeral Saturday.

John Hopkins Charles, 56, a member of the wholesale grocery firm of George C. Buell & Co., 372 Exchange street, died this morning at his home in Auburn, N. Y., after an illness of ten days. He leaves a widow and a sister, Florence Charles, of Clyde, N. Y. The funeral will take place Saturday afternoon at 2:30 o'clock from the home. The body will be placed in a vault in the Auburn cemetery and later will be taken to Clyde, N. Y., where it will be buried in the family lot in Maple Grove cemetery.

Mr. Charles was born in Clyde, the son of Dr. Gardiner C. Charles. After being graduated from school, he worked several years for his father and thirty years ago came to Rochester where he entered the employ of George C. Buell & company as traveling salesman. Eighteen years ago he went to Auburn to take charge of the branch in that city, and three years later was made a partner in the firm.

About the first of February Mr. Charles went to Florida, intending to spend the winter there. Ten days ago he became ill from a gastric poisoning and last Thursday was brought to his home in Auburn. Monday the Rochester members of the firm were notified of his serious illness. He failed to rally to treatment and gradually grew weaker.

As a mark of respect the Rochester branch of the Buell company will be closed and a delegation will go to Auburn to attend the funeral.

D.&C. 3-16-1916

George E. Cowles.

Holley, March 15.—George E. Cowles, a life-long resident of Clarendon, died this afternoon in the home of Mrs. B. Fitzgerald in Orchard street, this village. Mr. Cowles was 83 years of age and was born in Clarendon where he had always lived. He was one of the oldest members of Holley Lodge, No. 42, I. O. O. F. He leaves three nieces, Miss Edna Cowles, of this village; Miss Jennie Cowles, of Skaneateles, N. Y. and Mrs. Mary C. Merritt, of Mt. Vernon, N. Y. The funeral will be held Friday afternoon from his late home, Rev. T. T. Hayes officiating. The services at the grave will be in charge of the local lodge of Odd Fellows.

D.&C. 3-16-1916

Louis Saunders.

Spencerport, March 15.—Louis Sanders, who was stricken a week ago with apoplexy in his home about two miles east of here, died this afternoon in the county hospital. Mr. Saunders was born in Stafford county, Virginia, 1829. He was a slave and from 1841 until the Civil war worked in a brickyard in Richmond. He was married just before the war. He enlisted in the Civil war and served until 1862 when he came here with Captain Foster who settled on the Fred Van Nest farm. Mr. Saunders bought four acres off this farm and has lived there since. He was a good citizen and respected by all who knew him.

D.&C. 3-16-1916

DIED

HOLLISTER—Entered into rest, at the home of her son, David S. Hollister, No. 321 Plymouth Ave. south, Monday evening, March 13, 1916, Mrs. Jane A. Hollister, aged 83 years. She is survived by three sons, James, Fred M. and David S. Hollister; one daughter, Urana; two brothers, David Hawley, of Eureka, Cal. and William Hawley, of Owasca, Mich.; one sister, Mrs. C. H. Van Nostrand, of Denver, Col.

—Funeral services at 10 o'clock Thursday morning, Rev. Franklin Kennedy officiating. The remains will be taken to Batavia, N. Y., on the N. Y. C. train leaving Rochester at 11:34 Thursday morning. Interment at Batavia, N. Y.

CITY CHEMIST FOR 25 YEARS

Frederick R. Eilinger Dies after Long Public Service.

NOTED FOR MILK RESEARCH

Old Municipal Employe Known for Exactness in Science and for Attractive Personal Attributes.

Herald March 15-1916

Frederick R. Eilinger, city chemist for a quarter of a century, died on Tuesday night at the home at 370 Wilkins Street after a long illness. Mr. Eilinger was one of the oldest city employes in point of service. He had served the Health Department under Health Officers J. J. A. Burke, Wallace Sibley and George W. Goler, having been appointed to the position of city chemist in 1891.

Mr. Eilinger was educated in the old German school of Rochester, where many other prominent men were given their early education. He was noted as an earnest and close student and

FREDERICK R. EILINGER.

early evinced an interest in the chemical sciences. At the University of Pennsylvania he completed his studies in chemistry and immediately launched into research work, in which he specialized in the bacteriology of milk. He was one of the pioneers in the study of milk bacteria, and developed many of the methods that are now in universal use in city laboratories.

In his work as chemist Mr. Eilinger was noted as one of the most exact men in the science. It was said of him that he could repeat an experiment a thousand times and do it as exactly the last time as he did the first. He was a keen student of literature and was well known for chemical lectures that he had given at the University of Rochester and Mechanics Institute. His personal character was marked by a quiet and unassuming nature. His friends were well chosen and each was strongly linked to him.

In fraternal life Mr. Eilinger had been active, and was a member of Valley Lodge, 109, F. and A. M., Tipsecanoe Lodge, 629, I. O. O. F., and Flower City Court, I. O. F.

He leaves his wife, Mrs. Jennie Eilinger; two brothers, Henry Eilinger of Rochester and Charles Eilinger of Chicago; and two sisters, Mrs. Fred Wagner and Mrs. Peter Weirich. The funeral will take place to-morrow afternoon at 2 o'clock.

The funeral will take place from the home at 2 o'clock to-morrow afternoon. Interment will be private.

D.&C. 3-16-1916

Melvin H. Durfee.

Newark, March 15.—Melvin H. Durfee died in his home north of here on the Minstead road, last night. Mr. Durfee was 63 years old, having been born near Marion in 1852. He lived on the farm where he died for the past thirty-two years and is well known in Newark. He was a member of the Marion Baptist Church. Besides his wife he leaves two sons, James and Sanford, both of Newark. Burial will be made in Willow avenue cemetery.

D.&C. 3-16-1916

Martin Van Buren Ferris.

Wyoming, March 15.—Martin Van Buren Ferris, the son of James and Alida Wynkoop Ferris, was born in Wyoming, April 8, 1834, and died March 15, 1916, aged near 82 years. Most of his life has been spent in this town. He was a resident of Minneapolis, Minn., a few years. Mr. Ferris never married. For many years he cared for his mother, who was an invalid, with the tenderness of a daughter. On February 28th, he cast his vote for village incorporation and has not been out since. Mr. Ferris leaves two sisters: Mrs. George L. Newell and Mrs. Belle Wilson, of Minneapolis, Minn.

KELLY—At his home, No. 32 Savannah street, Tuesday evening, March 14, 1916, James J. Kelly. He leaves five daughters, Sister Marie, of St. Patrick's Orphan Asylum, Mrs. P. J. Kennedy, of Medina, N. Y., Mrs. John Ragan, Mary T. and Estella C. Kelly, all of this city; three sons, Rev. Patrick A. Kelly, of Mount Carmel Church, John P. and Joseph F. Kelly, all of this city. He was a Civil war veteran, being a member of the Eighth New York, Heavy Artillery, and Powers Post, G. A. R.; also a member of the Holy Name Society and the Rosary Society of St. Mary's Church.

—Funeral Friday morning, March 17, 1916, at 8:30 o'clock from the home and 9 o'clock at St. Mary's Church. Interment in the family lot in Holy Sepulchre cemetery.

Herald Mar 17 1916

GENESEE.

LE ROY.

Mrs. Louis Grumiaux Dies on Anniversary of Her Birthday.

Le Roy, March 16.—Mrs. Louisa E. Grumiaux, wife of Louis Grumiaux, a highly respected resident of this village, died this morning at 1.30 o'clock at her home on North Street. She had been in failing health for the past year.

Mrs. Grumiaux, whose maiden name was Turner, was born in Middleton, Lancashire, England, March 16, 1842, and to-day was the 76th anniversary of her birth. She came to the United States in 1860 locating in Rochester, where on April 2, 1866, she was united in marriage to Mr. Grumiaux. They removed to Le Roy in September, 1867, and have since resided here. She was a member of St. Mark's Church.

Besides her husband, she leaves four children, Augustus L. and J. William of Le Roy, Mrs. D. J. Bissell, jr., and Charles P. Grumiaux of Spokane, Wash. The funeral will be held Saturday and the interment will be made in Machpelah Cemetery.

FITT—Entered into rest, at her home, No. 366 East avenue, Sunday, March 12, 1916, Elizabeth Fitt, aged 72 years. She is survived by three nieces, Miss Jennie Whittaker, Mrs. W. R. Punnett and Mrs. Fred Mertz, of this city.

—Funeral services from No. 366 East avenue, Tuesday morning, March 14th, at 10:30 o'clock. Burial at Mount Hope cemetery. D.&C. 3-14-1916

TWICE SERVED HIS TOWN AS SUPERVISOR

Dr. Romanzo Perkins Dies in Home in Warsaw.

D.&C. 3-16-1916

Warsaw, March 15.—The death of Dr. Romanzo Perkins, occurred in his home in South Main street in this village, at 5:45 this morning, aged 71 years, and 6 months. He was a son of Chester and Asenath Sanford Perkins, and was born in this town. On July 14, 1864 he married Miss Julia Jenison, of Alden, N. Y. In 1866 he began the practice of his profession as veterinary surgeon in the town of Gainesville and lived there until he moved to Warsaw in 1900, where he practiced until his death. He was a graduate of the Ontario Veterinary College, of Toronto, Ont.

During his residence in the town of Gainesville, he twice served as supervisor, and also served as assessor for nine years.

He was a man of the strictest integrity, and highly esteemed by all who knew him. He was a member of Warsaw Lodge No. 549 F. & A. M., Wyoming Chapter No. 181 R. A. M. and Crystal Salt Lodge No. 505 I. O. O. F.

Besides his wife he leaves two daughters and one son, Miss Arsinoe Perkins, of Warsaw; Mrs. Frances Jenison, and Dr. Chester R. Perkins, of Buffalo, N. Y. and six grandchildren.

The funeral which will be held from his late home at 2:30 o'clock Saturday afternoon, will be conducted by Warsaw Lodge F. & A. M., assisted by Prof. S. L. Strivings, of Castile, N. Y. Burial will take place in Warsaw cemetery.

Herald Mar 16 1916

LIVINGSTON.

DANSVILLE.

Funeral of George O. Gary, Who Died at Age of 87 Years.

Dansville, March 15.—The funeral of George O. Gary, who died at his home on Ossian Street early Monday morning, at the age of 87 years, took place from the undertaking parlors of Wilson & Altmeyer at 2 o'clock this afternoon, Rev. J. L. Keith MacLeod, pastor of the Baptist Church, officiating.

Mr. Gary, who was born in Bisbeetown, N. Y., a quarter of a century ago moved to Allegany County, returning about four years ago to this village, where he has since resided.

He is survived by one daughter, Mrs. Ellen Engel of this village, and three sons, Benjamin, Samuel and John Gary, all of this village, besides ten grandchildren and three great-grandchildren. Interment was at Greenmount Cemetery.

Herald Mar 17 1916

WYOMING.

WYOMING.

Martin Ferris, Aged 82 Years, Passes Away at His Home.

Wyoming, March 16.—The death of Martin Ferris of this place occurred Tuesday morning at his home in Main Street, after an illness of pneumonia and heart trouble.

He was born in Wyoming 82 years ago, and with the exception of a few years passed in Minneapolis, his home had always been in this town.

He is survived by two sisters, Mrs. Belle Wilson and Mrs. George I. Newton of Minneapolis. Funeral services will be held at his home Friday with burial at Evergreen Cemetery.

Central Library of Rochester and Monroe County
Historic Scrapbooks Collection

61

W. W. OSGOODBY TAKEN BY DEATH

D.&C. 3-15-1916

Supreme Court Reporter for Fifty Years.

AUTHOR OF SHORTHAND BOOK

Improved Isaac Pittman System. Reported Speech of Lincoln at Kalamazoo in 1856 — Notes So Legible Others Transcribed Them

William W. Osgoodby, who was court stenographer for half a century, the originator of the Osgoodby system of shorthand, and author of text books on the subject, died yesterday at his home, No. 510 Monroe avenue, aged 82 years.

Mr. Osgoodby was born in Rochester on April 16, 1834. He began the study of shorthand at the age of 14 in Nunda, and later, when he was 18 years old, he reported for newspapers here. The following year he went to Detroit, where he joined the staff of the Detroit Daily Advertiser. One of his important assignments was the Michigan, Indiana and Ohio campaign of the Republican party for Fremont. In 1856 at Kalamazoo, he reported an address of Abraham Lincoln. In those days, copy was written in longhand, and there were no city editors, but instead there was a man known as the local reporter who handled the news that is distributed among half a dozen reporters to-day. For three years, he was official reporter in the Michigan House of Representatives.

System Is Widely Used.

In May, 1862, Mr. Osgoodby came to this city and reported court proceedings for Judge James C. Smith, of Canandaigua. Rochester then had a population of apout 75,000. He covered the Sixth and Seventh districts, comprising eighteen counties, until 1871, when the law prescribed one Supreme Court reporter for each district.

One of Mr. Osgoodby's first aims in his work was to make his notes so legible that they easily could be read by others. By 1868 he had so well accomplished this that since from that time on he never transcribed any of his notes. His system of shorthand, one of the numerous improvements on that of Isaac Pittman, whose services as originator of phonographic writing he always acknowledged, has long been in the courts of New York state, in almost every state of the Union and in many foreign countries.

Outside of his work, he was interested in science, particularly astronomy, and had a good telescope in his house.

Mr. Osgoodby was first president of the New York State Law Stenographers' Association, formed in 1876, and as such was active in securing salaries of $2,500 a year, and mileage and transportation fees for court reporters. His name was classic among shorthand writers, for he was author of a system and of various stenographic text books that had a large sale.

Honored by Bar Association.

Publications devoted to phonography have frequently reviewed his career, and a great deal of space was given to his biography when he handed in his resignation on December 31, 1912, to the Supreme Court justices of the Seventh District. They received it with regret, and expressed warm appreciation of his services.

VETERAN COURT STENOGRAPHER AND SHORTHAND SYSTEM INVENTOR DIES

Mar 16 1916

William W. Osboodby, inventor of the Osgoodby system of shorthand, and for half a century a court stenographer, died yesterday at the home at 510 Monroe Avenue, aged 82 years.

Mr. Osgoodby was born in Rochester on April 16, 1834, and at an early age moved with his parents to Nunda, where he began the study of shorthand. His first employment was as a reporter for Rochester newspapers.

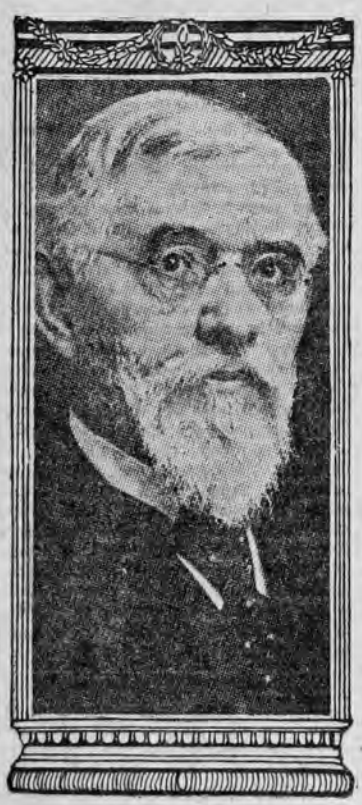

WILLIAM W. OSGOODBY.

Later he was employed in the same capacity in Detroit, where he also studied law. When he returned to Rochester in 1860 he was admitted to the bar and began practice in Hornell.

In 1862 he took up the work of court reporting, and when in 1865 a law was enacted providing for official stenographers, he was one of the first to receive appointment, and for twenty years was the only official court reporter in the Seventh Judicial District.

Mr. Osgoodby had been well fitted for the work of court reporting, for, aside from reporting speeches of Lincoln, Wells, Chase, Chandler, Cass, Breckenridge, Dickinson and other great speakers, he had been official stenographer of the Michigan House of Representatives, and so well did he serve that he was offered appointment as stenographer in Congress.

As an author and inventor of improvements in the art of shorthand Mr. Osgoodby was known throughout the world. From his own experience in courts he compiled a phonetic shorthand, based on the old Pitman system. In 1884 he published his first manual and twelve editions soon followed. This first manual was followed by other text books until the author's name was known wherever shorthand is written.

In 1912, on the fiftieth anniversary of his appointment as court stenographer, Mr. Osgoodby retired from active business. He had been honored by many societies, including the New York State Stenographer's Association, of which he was the first president, and the Shorthand Society of London, which made him foreign associate.

In 1857 Mr. Osgoodby married Miss Electa L. Irwin. He leaves, besides a widow, two daughters, Mrs. Myra E. Starr of Rochester and Mrs. Georgia E. Fraser of Yonkers.

The funeral will take place from the home on Saturday morning at 10.30 o'clock.

In May 1912, when the veteran celebrated his fiftieth anniversary as a court reporter, the Rochester Bar Association planned to give a dinner and smoker in his honor. He contracted an illness, however, and was confined to his bed for some time, and the banquet was postponed at his request.

Mr. Osgoodby leaves his wife, Electa Irwin Osgoodby, and two daughters, Mrs. Myra E. Starr, of this city, and Mrs. Georgia E. Frasher, of Yonkers. The funeral will be held from the house at 10:30 o'clock on Saturday morning. Rev. C. Waldo Cherry, pastor of the Central Presbyterian Church, of which Mr. Osgoodby was long a member, will read the service.

Mrs. Laura E. Culver.

Times 1916

ALBION, N. Y., March 17.—The death of Mrs. Laura E. Culver, aged 84 years, a well known resident of North Main street, this village, occurred Thursday morning at her home. Mrs. Culver was born in the town of Barre, N. Y., June 11, 1831. She was the widow of the late Albert Culver, a well known retired farmer who moved to Albion twenty-two years ago and whose death occurred three months ago. Mrs. Culver leaves surviving two daughters, Mrs. Charles Babbitt, and Miss Ella Culver, also four grandsons, all of this village.

John Johnson—

Canandaigua N.Y. Herald Mar 17 1916

John Johnson, aged 93 years, died of general debility this morning at 6 o'clock at his home in Cheshire. He was born August 19, 1823, and all his life resided on the farm where he died.

He leaves three sons and two daughters, John A. Johnson of Academy, Mrs. W. S. Johnson of the west lake road, L. D. Johnson of Rochester, E. H. Johnson of Geneva and Mrs. William Hicks of Holcomb. The funeral will be held Saturday.

Cornelius C. Allen.

Union 1916

LYONS, N. Y., March 24.—Cornelius C. Allen died yesterday afternoon on the Samuel Wright farm in North Lyons after a short illness from dropsy. He was born in the town of Sodus, was 83 years of age and one of the oldest Civil War veterans in Wayne county. He enlisted August 7, 1862, in Company D, of the One Hundred and Eleventh New York Infantry Volunteers, being discharged for disability May 1, 1863. He belonged to A. D. Shaw Grand Army Post at Alton, and is survived by a widow and one daughter, Miss Rose Allen.

A PIONEER FARMER OF MONROE COUNTY

D.&C. 3-17-1916

J. Emory Miner Dies in Brockport—Farm a Model.

Brockport, March 16.—The death of J. Emory Miner one of the pioneer farmers of this vicinity, occurred this morning at 7 o'clock in his home in College street. He retired from active work on the farm in 1902 and bought a beautiful home in this village, where he has since resided. Since his coming here, he has allied himself with village interests, and especially with the affairs of the Monroe County Agricultural Society, of which he was secretary of privileges for many years. On matters pertaining to farming and fruit growing he was recognized as an authority.

He was born in Clarkson, April 9, 1836. His father, Hiram Miner, was a native of Littleton, N. H., and came to Monroe county in 1824, bringing his young wife Mehitable Martin, and a few necessities for housekeeping, and settled in the western part of the town of Sweden. In 1831 he moved to Clarkson, locating on the farm which was later owned by his youngest son, John E. A part of the farm then belonged to Hiram T. Miner, another son who died in 1881. There were besides the two sons, four daughters. Hiram Miner died in 1842.

The deceased received his early education in the public schools in Brockport and in the practical training which he gained upon his father's farm. In 1859 Mr. Miner married Miss L. Adelle Glidden, daughter of Smith Glidden, of Clarendon, and they have one daughter, Charlotte H., who is a graduate of the Brockport Normal and is now teaching in New Jersey. His farm, two miles west of the village, is one of the best equipped in this section.

MRS. ANNA EVANS.

D.&C. 3-17-1916

Woman Dead in Batavia Crossed the Continent at 87 Years.

Batavia, March 16.—Mrs. Anna Evans, died last night in the home of her son, John Evans, of No. 135 Walnut street, of apoplexy with which she was stricken on Monday. Mrs. Evans was born in Ventor, Isle of Wight, and was 91 years of age. She has been a resident of Batavia for four years, and prior to her removal here had lived in Canada and a number of places in the United States, having crossed the continent a number of times, the last time being on her way from Los Angeles, Cal., to Batavia, when she was 87 years of age.

Besides her son, John, Mrs. Evans leaves four other sons, William and Walter Evans, of Toronto, Can.; George M. Evans, of Los Angeles, Cal., and Richard Evans, of Rossland, B. C., one daughter, Mrs. M. C. Brest, of Escondido, Cal., and nine grandchildren. Her funeral will be held to-morrow afternoon from the home of her son in Walnut street, and the body will be taken for burial to London, Ont.

Mrs. Sidney Gordon—

Herald 3-17-1916

Mrs. Sidney Gordon, formerly of Portland, Ore., died yesterday at the home of her brother, John Lawler, of South Avenue, with whom she had resided for several years. She was born in Clarendon in 1860, the daughter of John and Mary Raleigh. During her earlier years she traveled through the West and was in San Francisco at the time of the earthquake.

She is survived by one sister, Mrs. William Gahm, and four brothers, Thomas of Clarendon, John and William of Brockport and Charles of Rochester. The funeral will be held from the home of John Lawler.

Brockport

Central Library of Rochester and Monroe County
Historic Scrapbooks Collection

Death of Former Supt. of Public Works

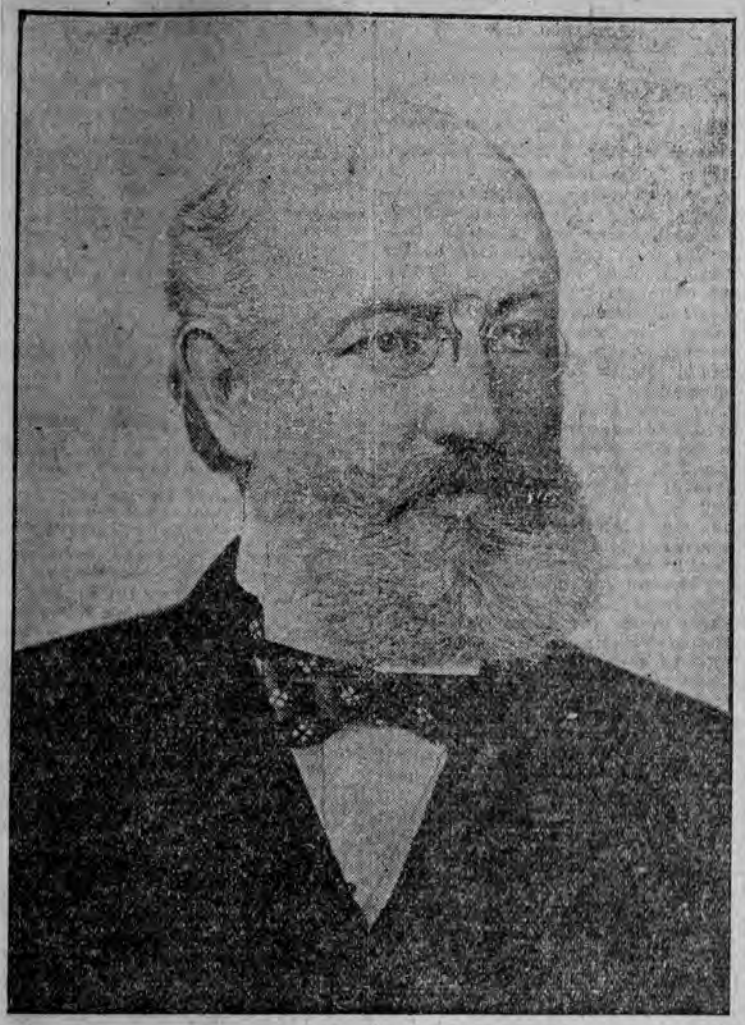

FREDERICK C. STEVENS.

Ex-Superintendent of Public Works.

ATTICA, N. Y., March 15.—Frederick C. Stevens, aged 64, was found dead last evening in a horse barn on his Maplewood stock farm in Attica. His death is believed to be the result of a stroke of apoplexy. The coroner, Dr. M. E. Martin, has charge of the case.

Mr. Stevens was former state superintendent of public works, and State Senator from this district. At one time he was active in bank affairs in Washington, D. C.

Besides a widow he leaves two sons and two daughters, Frederick C. Stevens, Jr., of Attica, Robert S. Stevens, a lawyer, in Buffalo, a daughter living in Washington, and Miss Marian Stevens of Attica.

Mr. Stevens was born in Attica in 1856. He was a son of Robert S. Stevens and a grandson of Judge Alden Stevens. He was a graduate of Cornell University.

Herald Mar 18 1916

MORTUARY RECORD.

Funeral of F. R. Ellinger.

The funeral of Frederick R. Ellinger, for 25 years chemist of the city of Rochester and in point of service the oldest city employe, took place yesterday afternoon at 2 o'clock from the home at 370 Wilkins Street. Rev. Ernest Heyd, pastor of First German Lutheran Zion Church, officiated. The bearers were G. J. Dexter, H. Baker, T. Connolly, F. Dummond, E. Gauhn and C. Nagle, all employes of the Health Bureau. Henry Schelegel sang solos both in German and English. The body was taken to Mt. Hope Cemetery for cremation.

Herald Mar 18 1916

HOLLEY.

Mrs. Helen P. Beebe Dies at Her Home after Long Illness.

Holley, March 17.—At her home on North Main Street Mrs. Helen Pennell Beebe died yesterday. She had been in failing health for several years and had been confined to the bed since February 19, 1915, when she fell and suffered a fracture of the hip. Mrs. Beebe, who was born on the Downs farm, near this village, February 21, 1840, was the youngest of the five daughters of Epaphras and Sarah Bradley Pennell. She joined the Baptist Church in this village at the age of 15 years, and since that time she had been an untiring worker for the society until confined to her home by sickness.

WAS FAMOUS AS AN ENGLISH GARDENER

D. & C. 3-17-1916

W. W. Critchley, of Pittsford, Found Dead in Bed.

Pittsford, March 16.—William W. Critchley, a resident of this village for about twenty-five years, died suddenly last night or early this morning. Mr. Critchley was in his usual good health yesterday and owing to the severe storm worked hard and shoveled snow much of the day. Although he was tired from the exertion, he did not complain, ate a hearty supper and retired early. His elder son, Fred, who occupied the bed with his father, arose at 5 o'clock preparatory to taking an early trolley for Rochester where he is employed. A short time later Mrs. Critchley went to call her husband, but he did not answer, and she found that he was dead.

William Walter Critchley was a native of England, born in Gloucester, February 14, 1857, the eldest of a family of two sons and two daughters. They left England when he was 9 years of age and made their home in Toronto, Canada. He left there when a young man and went to Rochester, where he lived some time, then came to Pittsford.

Mr. Critchley was an adept in the art of English gardening and was employed for a long time on the E. H. Satterlee estate of this village. He was a former sexton of Christ Church of which he was a member. He married Miss Clara M. Smith twenty years ago, and besides his wife, leaves two sons, Fred and Eric; one brother, Arthur, and two sisters, Martha and Nellie, in Toronto. Coroner Thomas Killip was notified and under the circumstances, deemed an inquest unnecessary. The remains were taken to Fred Zornow's undertaking parlor, from where the funeral will be held.

EDWIN B. OSBORNE.

D. & C. 3-17-1916

One of Mt. Morris's Best Known Business Men Dead.

Mount Morris, March 16.—Edwin B. Osborn, one of the best known business men of the village of Mount Morris, died in his home in Main street here last night, following an illness which had confined him to his home since the first of the year.

He was born in Tompkins county January 22, 1853. He attended the Trumansburg village school and then t a course in the Poughkeepsie Business College. At the age of 18 he took a clerkship in a hardware store in his native place, where he remained eight years. Coming to Mount Morris in 1883 he purchased the hardware store which L. C. Brigham had established in 1850, and he was at the head of this business until stricken with his final illness. He was twice married, his first wife dying shortly after marriage. His second wife was Miss Mary Jackson, of Dunkirk, besides whom he leaves five children. Jackson E., Donald H., Harold T. Clinton P. and Blanche H. He was one of the oldest business men of Mount Morris, in the point of continual service, and during the long time that he had conducted the hardware business here he had always enjoyed confidence of a large number of acquaintances.

Mr. Osborne was a member of the First Presbyterian Church of this village, having united with the society many years ago. He also belonged to Mount Morris Lodge, No. 122, F. and A. M., and to Mount Morris Chapter, No. 137, R. A. M., having held the office of treasurer in the last named organization for some time. The funeral will be held from his late home in Main street on Saturday afternoon at 3 o'clock. Rev. Joseph Sunter, pastor of the local Presbyterian Church, will officiate, and interment will be in the village cemetery.

JOHN B. MEISCH

Union 3-16-1916

Superintendent of Holy Sepulchre Cemetery Dies After Prolonged Illness.

John B. Meisch, superintendent of Holy Sepulchre Cemetery, died this morning at his home in Charlotte

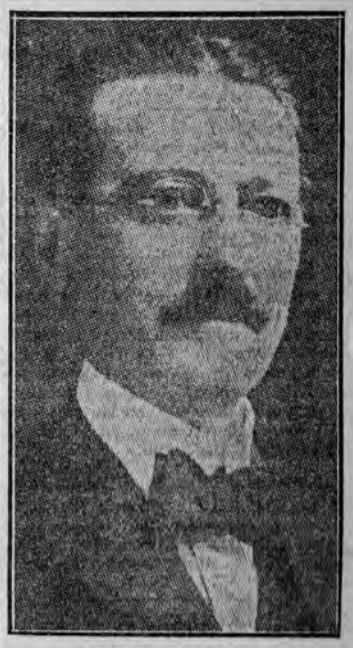

JOHN B. MEISCH.

boulevard, in the fifty-first year of his age. He is survived by his wife, Margaret, one son, Pierre, one brother, Nicholas, and three sisters, Mrs. Joseph Creegan, Mrs. Frank P. Farnan and Miss Barbara Meisch. The funeral services will be held from his late home at 9:15 o'clock Saturday morning and from Holy Cross Church at 10 o'clock with Rt. Rev. Bishop Thomas F. Hickey officiating.

John B. Meisch was born February 22, 1868, and in 1898 succeeded his father, Pierre Meisch, as superintendent of the cemetery the position which he held at the time of his death.

D. & C. 3-23-1916

Riley T. Church.

Albion, March 22.—Riley T. Church, aged 88 years, one of the best known farmers of the town of Murray, died today in the farm home of his son, Marcus T. Church. Mr. Church was born in the town of Murray March 3, 1828, and was a pioneer resident of that locality. The funeral will be held from the home where he died Friday afternoon at 2 o'clock, Rev. Frank E. Sands, pastor of the Transit Baptist Church, officiating. Burial will be in Transit cemetery.

Post 3-14-1916

DIED.

BROWN—In this city, Monday, March 13, 1916, at the home of her daughter, Mrs. Charles A. Coller, No. 9 Edgewood park, Emily A. Brown, aged 86 years. Besides her daughter, she leaves two grandchildren, Charles F. Coller, of Clarkson, N. Y., and Miss Grace F. Fetzer, of Rochester, N. Y.

Funeral will be held at the residence Wednesday, March 15th, at 2 p. m. Burial private.

Post 3-17-1916

Dansville.

The funeral of George O. Geary was held yesterday afternoon in the undertaking rooms of Wilson & Altmeyer, where the body was moved after his death on Monday at his home in Ossian street. He was 87 years of age and is survived by one daughter, Mrs. Ellen Engle, of Dansville, and three sons, Benjamin, Samuel and John Geary, besides ten grandchildren and three great-grandchildren. Rev. J. L. MacLeod officiated at the service.

Central Library of Rochester and Monroe County
Historic Scrapbooks Collection

63

JOHN HOPKINS CHILDS

Union 3-17-1916

Funeral of Auburn Resident Who Was Member of the Firm of George C. Buell & Company Saturday.

The funeral of John Hopkins Childs, senior member of the firm of George C. Buell & Company, who died yesterday at his home in Auburn, aged

JOHN HOPKINS CHILDS.

56 years, will be held on Saturday afternoon at 2:30 o'clock at the family residence. The body will be placed in a vault in Auburn, and later interment will be made in Clyde.

As a mark of respect the Rochester branch of the company will be closed and a delegation will attend the funeral.

Mrs. John Rogers. 1916

CHILI STATION, N. Y., March 18.—Word has been received here of the death in St. Mary's Hospital, Rochester, last Thursday night, of Mrs. John Rogers, a former old and well known resident of the town of Chili. She had been in her usual good health until last week, when she was stricken at her home with paralysis and was removed to the hospital. She had spent the greater part of her life in this vicinity where her husband was employed on the New York Central Railroad. After he reached the age limit several years ago the family removed to Rochester. Besides her husband, she leaves three daughters, the Misses Mary G. and Katherine Rogers of Rochester, and Mrs. Fred Murphy of Geneva. The funeral and interment will be in Rochester.

Union

Patrick Dower.

CLYDE, N. Y., March 18.—Patrick Dower, a native of Ireland, who came here when a boy and had always resided in this town, died yesterday evening at his home, one mile west of Clyde, aged 80 years. He leaves his wife, five daughters, Sister Clair and Sister Scolastic of the Mercy Convent, Rochester, Mrs. James C. Costello and the Misses Lucy and Nellie Dower of Clyde, and three sons, John and Charles of Syracuse and William of Buffalo.

Funeral services will be held at 10 o'clock Monday morning in St. John's Catholic Church.

Herald WEBSTER.

William G. Eckert, Aged 70 Years, Dies at Family Residence.

Webster, March 19.—William G. Eckert, aged 70 years, died at his home in West Webster last night after an illness of several months.

He is survived by his wife, Mrs. Elizabeth Eckert; one daughter, Mrs. Hannah Durkee of Hornell, and five sons, Frank of West Webster, Arthur of Syracuse, Albert of Bethlehem and Irving and Carl of Penn Yan. The funeral will be held Tuesday from the house and will be private.

Mrs. Emeline T. Swasey. 1916

GENEVA, N. Y., March 23.—Wednesday afternoon at 2 o'clock at the home of Mrs. E. S. Bowen, Lafayette avenue, occurred the death of Mrs. Emeline Torrey Swasey, aged 83 years. The deceased was the grandmother of Mrs. Bowen. Mrs. Swasey was a charter member of the Central Presbyterian Church of Auburn. Besides Mrs. Bowen, Mrs. Swasey is survived by two daughters, Mrs. M. M. Hogle of this city and Miss Ella J. Swasey of Auburn; thirteen grandchildren and twenty-five great grandchildren.

Union

D&C, 3-19-1916

BALTESBERGER—Entered into rest, Saturday morning, March 18, 1916, at the family residence, No. 627 Clinton avenue south, Elizabeth, widow of John Baltesberger, aged 80 years and 3 months. She is survived by two sons, Emil and Gottlieb Baltesberger and three daughters, Mrs. Pauline Yauch, Mrs. Frank Eaton and Mrs. Charles Heckel, and six grandchildren. She was a member of Germania Chapter, O. E. S., the Schweitzer Frauen and Jung-Frauen Verein, the Frauen Verein of Salem Church and the Herta Schiller Lodge of Harugari.
—Prayer at the house will be private, Tuesday afternoon at 2:30 o'clock and services at Mount Hope Chapel at 3:30 o'clock.

BUTTON—In this city, at her home, No. 95 Selye terrace, Saturday evening, March 18, 1916, Mary A., widow of Lyman Button, aged 82 years.
—Notice of funeral hereafter.

MRS. IMOGENE L. GUION.

D&C, 3-20-1916

Seneca Falls, March 19.—Mrs. Imogene Latham Guion, widow of John Marshall Guion, died early yesterday in her home in West Bayard street. Mrs. Guion became ill a week ago and her condition became more critical from day to day. Mrs. Guion was a lifelong resident of Seneca Falls. She was an active member of the Women's Relief Corps and of Sa-go-ye-wat-ha Chapter, Daughters of the American Revolution.

Mrs. Guion was a daughter of Mr. and Mrs. Edward Latham. She was born in the room where her death occurred and her entire life of 73 years was spent in the one house at Center and West Bayard streets. She leaves two sons, Edward Guion and John Marshall Guion, both of Seneca Falls.

Rev. Dr. William Bours Clarke, rector of Trinity Episcopal Church, of which Mrs. Guion was a lifelong member, will conduct the funeral from that church Tuesday afternoon at 3 o'clock. Burial will be in Restvale cemetery.

Post— **Olean.** 3-17-1916

The death of Dennis Hennessey, 73 years of age, occurred at his home in Fulton street yesterday. He died as he was about to sit down to breakfast. It is thought that his death was due to heart failure. Mr. Hennessey came to Olean fifty years ago from County Tipperary, Ireland, where he was born and had lived here ever since. He leaves one son, Martin J. Hennessey, of Olean.

Post— **Fairport.** 3-14-1916

Mrs. Caroline Thayer, a former resident of this village, died Friday at Paola, Kan., at the home of her son, Charles O. Wyman, aged 82 years. The body was brought here Tuesday for burial. Funeral services were held in the chapel of the Raymond Baptist church, Rev. H. R. Saunders officiating. Interment was in Elmwood cemetery in the northern part of the town.

TOM KARL, NOTED TENOR SOLOIST, DIES SUDDENLY

Herald 3-19-1916

TOM KARL.

Tom Karl, former member of the Bostonians, whose rich tenor voice was heard throughout this country and in many European cities, died yesterday at his home at 51 Prince Street. Though he had been suffering from kidney trouble for a long time, his condition was not deemed serious and death was unexpected. He leaves a sister, Miss Margaret Karl of Rochester. While arrangements have not been completed, it is expected the funeral will take place on Wednesday.

Born in Dublin, Ireland, on January 19, 1842, Tom Karl was known as tenor soloist in many parts of the world. Early in life his rich, clear tenor voice won recognition and he was sent to England to study music. From there he went to Italy to continue his studies.

It was in the Scala Opera House in Milan, Italy, in 1870, that Tom Karl made his debut in grand opera. The following year he came to the United States, making a concert tour of this country. Karl later returned to Europe and was heard in many of the larger cities in different countries.

Mr. Karl retired from the stage about ten years ago. Two of his best known parts while with the Bostonians were in "Robin Hood" and "The Serenade," operas in which he was seen all over the country. For many years he was prominently connected with the old Bostonians traveling opera organization, making up the trio of stars then known as Barnabee, Karl and McDonald.

Karl came to Rochester nearly five years ago, and since had been prominent in musical circles. He also took a keen interest in musical efforts of Rochesterians, and in April, 1912, appeared as a principal in "Patience," presented under the direction of the Rochester Dental Society for the benefit of the free dispensaries.

For a number of years Tom Karl was an instructor of vocal music in the D. K. G. Institute of Musical Art. Upon the celebration of his 74th birthday on January 19 last, Mr. Karl was presented a handsome silver loving cup by the faculty of the Institute.

CAREER OF NOTED SINGER IS CLOSED

Union D&C, 3-20-1916

Tom Karl, Famous Tenor of Two Continents, Dies at Age of 74 Years.

Tom Karl, opera singer of international reputation, died suddenly last evening at his residence, 51 Prince street, aged 74 years. He had been in poor health for some time, but was not thought to be in a dangerous condition, and the announcement of his death came as a great shock to many friends.

The funeral will be held Wednesday morning. The church service will be at St. Patrick's Cathedral, where Bishop Thomas F. Hickey will officiate, assisted by Rt. Rev. Dennis

TOM KARL.

J. Curran, V. G., and several other clergymen. When informed of Mr. Karl's death, Bishop Hickey said:

"Everything beautiful that the Catholic church has shall be at his funeral, for his death came at the close of a beautiful life."

Long Public Career.

The career of Tom Karl as a public singer covered a period of forty years. He possessed a tenor voice of exceptional purity and beauty. Mr. Karl's voice weakened but slightly in the last years of his life and he gave his friends much pleasure by singing frequently. Upon his retirment to private life a number of years ago Mr. Karl came to Rochester to pass his remaining days.

Mr. Karl was born in Dublin on January 19, 1842. Early in life his voice won recognition and he was sent to England to study. Later he continued his studies in Italy, remaining in that country seven years.

In 1870 Mr. Karl was chosen by Errico Pettrella, who was then at the height of his fame as a composer, to sing the tenor role in "La Contessa d'Amalfi." After a successful debut he sang in all the large Italian cities for a whole season at Scala Milan and subsequently in most of the other European musical centers.

Central Library of Rochester and Monroe County
Historic Scrapbooks Collection

Came to U. S. in 1871.

Mr. Karl came to New York with Parepa-Rosa in 1871, and then returned to Europe, where he toured Italy and other countries for several seasons. During his career as a grand opera singer he sang with many of the greatest artists of the time, Galette Antoinietta Fricci, Pauline Lucca, Christine Nilsson, Annie Louise Carey, Adelaide Philips, Ilma di Murska, Clara Louise Kellogg and others. He studied more than 150 operas. Appreciating the great field open to English opera, Mr. Karl was an organizer and for many years a manager as well as the leading tenor of the most successful of English opera companies, the Bostonians.

Mr. Karl's last song in public was over the wires of the Trans-Continental Telephone Company, last year, when at a dinner given by the Rotary Club he sang to be heard in San Francisco. His voice was distinctly audible in that city. He sang the old English ballad, "Drink to Me Only With Thine Eyes."

He sang for a group of friends on New Year's night, at the home of Mr. and Mrs. Marvin Burr, where a dinner was given in his honor. His last appearance on the stage in Rochester was in 1913, in the opera "Patience," which was first presented for the benefit of the Free Dental Dispensary, and was repeated at the request of citizens and those who took part as a compliment to Mr. Karl. In this he was assisted by Mr. Burr. The occasion was advertised as "Tom Karl Night."

Instructor in Local School.

For a numbers of years Mr. Karl was an instructor of vocal music in the D. K. G. Institute of Musical Art. Upon the celebration of his 74th birthday last January Mr. Karl was presented a handsome silver loving cup by the faculty of the institute.

Mr. Karl lived with Dellon M. Dewey in the Prince street house. The two men, both bachelors, had lived together for forty years. Mr. Dewey was business manager for the Bostonians for a number of years. His friendship for Karl ripened into love and they were more like devoted brothers than friends.

Mr. Karl is survived by one sister, Miss Margaret Karl, of this city, who for thirty-six years resided in Australia, coming to the United States with her brother ten years ago.

ANDREW H. GIFFORD.

D. & C. 3-20-1916

Former Bergen Man Dies in Odd Fellows' Home in Lockport.

Bergen, March 19.—Andrew H. Gifford, a former resident of this village, died on Saturday in the Lockport Odd Fellows' Home, of which he had been an inmate since 1909. He was 73 years old, and had been an invalid four years, but was confined to the bed only two weeks.

Mr. Gifford was born in Bergen and spent the greater part of his life in this town. In 1869 he married Miss Frank Bissell, of Bergen, besides whom he leaves one daughter; two sisters, Mrs. Van R. Richmond and F. M. Bissell, of Bergen. He was a member of Batavia Lodge, I. O. O. F., and of Genesee Encampment, of Batavia.

The funeral will be held on Wednesday at 2 o'clock from the home of Van R. Richmond, and the interment will be in Mt. Rest cemetery.

Mrs. Sarah Merrian.

SILVER SPRINGS, N. Y., March 21.—Mrs. Sarah Merrian died Monday morning at the home of her son, Geo. Merrian, aged 83 years. Mrs. Merrian was a former resident of Wellsville, but for the past four years had made her home with her son who is her only surviving relative.

C. T. E. DE PUY DIES AFTER LONG ILLNESS

Post- 3-20-1916

Was Born and Received Early Education in Port Jervis, N. Y.—Belonged to Many Clubs.

Charles TenEyck DePuy, 55, vice-president of the J. Hungerford Smith company and prominent in business and church circles, died yesterday at his home 1,075 East avenue, after an illness of four or five weeks.

Mr. DePuy was born in Port Jervis,

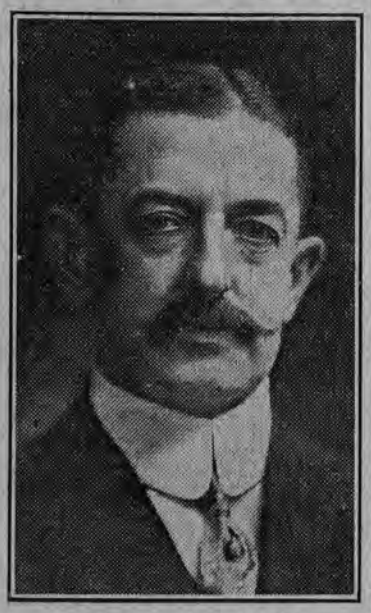

Charles Ten Eyck De Puy.

N. Y., the son of TenEyck and Sarah E. Carr DePuy. He received his early education in the public schools of that place, moving later with his parents to Rochester. He entered the University of Toronto on the completion of his elementary schooling and at the end of his first year in college entered the University of Rochester.

He remained in the latter university two years, leaving to enter the wholesale lumber business with his father, who owned a large tract of timber land in the Georgian bay district of Canada and exported lumber to this country.

Mr. DePuy was a member of the First Baptist church and was active in its work. About ten years ago he succeeded Andrew J. Townson of the New York Baptist Union for Ministerial Education.

He was a member of the Genesee Valley club, the Country club, Monroe commandery, 12, Knights Templar; Frank R. Lawrence lodge, 797, F. and A. M.; a trustee of the First Baptist church and the Rochester Theological seminary, and a member of the Rochester Chamber of Commerce.

He leaves a widow, Mrs. Lillian DuPuy; a daughter, Louise Depuy; a son, Charles T. DePuy, jr., and a brother, Clarence DePuy.

The funeral will take place to-morrow afternoon at 2.30 o'clock from the house. Dr. Cornelius Woelfkin, pastor of the Fifth Avenue Baptist church, New York, will officiate, assisted by Dr. J. W. A. Stewart, dean of the Rochester Theological seminary and a former pastor of First Baptist church, this city. Interment will be made in Mt. Hope cemetery.

Alfred Collier died on Sunday night at his home, No. 808 Clinton avenue south, aged 72 years. He leaves his wife, Mrs. Emma Collier, and a son, Clyde H. Collier, of this city.

D. & C. 4-4-1916

MORTUARY RECORD.

Herald Mar 31 1916

Harry A. Robinson.

Harry A. Robinson, for a number of years a valued employe of the Bausch & Lomb Optical Company, died at the home of his parents in Johnstown, N. Y., on Sunday. He had been ill for nearly six months and just before Christmas went to his former home in Johnstown. Death was due to tuberculosis.

Mr. Robinson, whose home in Rochester was at 52 Trafalgar Street, was born in Salisbury, N. Y., on August 6, 1884. He was graduated from the Johnstown High School and later entered the University of Rochester. He was graduated from college in 1900, when he received the degree of bachelor of science. While he was a student at college Mr. Robinson was prominent among the musicians, serving as a member of the Glee Clubs throughout the four years. He was a member of the Delta Upsilon Fraternity and lived at the chapter house at 35 Strathallan Park while he was a student in college.

Soon after his graduation from the University of Rochester, Mr. Robinson entered the employ of the Bausch & Lomb Optical Company. He worked in the department devoted to the grinding and polishing of high grade lenses and soon became efficient in research work. Mr. Robinson developed a series of reflectors and also was the originator of a series of lenses for projective work. He was employed as foreman in his department for some time, and, in addition, conducted research work both in the company's laboratories and at his home.

In the fall of 1909 Mr. Robinson married Miss Ethel Putnam of Rochester, who survives, with two children, his parents and a brother.

HONEOYE FALLS.

Herald Mar 21 1916

Mrs. Louisa Dyer, Aged 79 Years, Dies at Home of Her Son.

Honeoye Falls, March 20.—Mrs. Louisa Dyer passed away at the home of her son, Walter Dyer, on Main Street, Saturday afternoon, after a long period of ill health, at the age of 79 years.

Mrs. Dyer was formerly a resident of Atlanta, N. Y., but was passing the winter with her son, in this village. She is survived by one son and one daughter, Walter Dyer of Honeoye Falls and Mrs. Ludlow of Rushville, N. Y.; ten grandchildren and five great-grandchildren. Her remains will be taken to Atlanta Tuesday and interment will take place at Garlinghouse.

BUTTON—At her home, No. 85 Selye terrace, Sunday, March 18, 1916, Mary A., widow of Lyman Button, aged 82 years. She is survived by four sons, George E., of Watkins, N. Y., Frank E., of New York city, Arthur M., of Oatman, Ariz., and J. W. Button, of this city; four daughters, Mrs. B. C. Moore, of Auburn, N. Y., Mrs. P. S. Darrohn, Nettie M. and Florence E. Button, of this city; two brothers, Phillip C. Northrup, of Hilton, N. Y., and Francis Marion Northrup, of this city; also five grandchildren.—Funeral from the residence Tuesday afternoon at 2:30 o'clock.

William H. Houghtaling.

Lyons, March 19.—William H. Houghtaling died to-day in his home in East Lyons. He was 85 years old and leaves his wife, one son, Fred B. Houghtaling, and one brother, Francis Houghtaling, of Michigan. The funeral will take place from the home Wednesday afternoon at 2 o'clock with burial in the South Sodus cemetery. D. & C. 3-20-1916

Albion N.Y. — Herald

Mrs. Laura E. Culver— Mar 17 1916

The death of Mrs. Laura Elizabeth Culver, aged 85 years, occurred this morning at her home on North Avenue. She was born in the town of Barre and was a life long resident of this vicinity.

She is survived by two daughters, Mrs. Charles Babbitt and Miss Ella Culver, both of this village.

Editorial Times Tom Karl 3-21-16

The death of Tom Karl yesterday morning removes an interesting figure from the city in which he chose to spend the last years of his life and in which he had so large a circle of friends to whom he had endeared himself. His was a kindly nature and in him there lurked always the soul of the gentleman as well as the soul of the artist. Peculiarly was he free from the sort of jealousies that so frequently mar the nature of men in his profession; by kind word of advice or encouragement he welcomed to the ranks of music those whom he felt had talent or possibilities. His acquaintance with the great in the artistic world was wide and yet his courtesy of mind and the gentle simplicity of his nature ever kept from his manner the disagreeable idiosyncrasies of the artist. So, too, none of his personal successes was allowed to become oppressive to those with whom he came in contact. Rather were they made the means of drawing men to him.

Those who worked with him here in the amateur productions to which he gave such valuable aid will readily recall the interest and energy that characterized his assistance. Nothing in the line of endeavor to which he had devoted his life was too small or unimportant to demand his co-operation and the broad experience afforded by his long career. Mr. Karl retired from the stage about 10 years ago, having sung many times in opera in Europe and having been closely affiliated with that famous organization, The Bostonians, which contributed in such delightful fashion to the realm of American light opera for many years.

Post- 3-21-1916

CHARLES TEN EYCK DE PUY.

Funeral of Prominent Manufacturer and Churchman Held To-day.

The funeral of Charles TenEyck DePuy, vice-president of the J. Hungerford Smith company and a prominent churchman, who died Sunday at his home, 1,075 East avenue, after an illness of four or five weeks, took place this afternoon at 2.30 o'clock from the house.

Rev. Cornelius Woelfkin, D. D., pastor of the Fifth Avenue Baptist church, New York, officiated and was assisted by Rev. J. W. A. Stewart, dean of the Rochester Baptist Theological seminary, of which Mr. DePuy was a trustee. The quartette choir of the First Baptist church, composed of Mrs. Mary Dix Parmlee, soprano; Mrs. Charles G. Hooker, contralto; John W. Singleton, tenor, and J. Guernsey Curtis, baritone, sang "Still, Still With Thee," "Abide With Me," and "The Homeland."

Dr. Woelfkin gave the eulogy. The pall bearers were Dr. Rush Rhees, George W. Robeson, J. Hungerford Smith, Louis S. Foulkes, Kendall B. Castle and Charles M. Thoms. Interment was made in Mt. Hope cemetery. Trustees of the Rochester Theological seminary and of the First Baptist church, of which Mr. DePuy was a member, attended the services in a body. Representatives of other activities with which Mr. DePuy was affiliated were present.

Central Library of Rochester and Monroe County
Historic Scrapbooks Collection

65

MRS. FRANCES E. TAYLOR

Union 3-21-1916

Widow of Rev. William T. Taylor Passes away at Family Home in Village of Brockport.

Frances E., widow of Rev. William T. Taylor formerly of West Henrietta, Clifton and Fancher, N. Y., died at the family home in Hiley street, Brockport, N. Y., Tuesday morning. Mrs. Taylor had been in poor health for several months.

She is survived by four daughters, Mrs. William Banker of Rochester, Myrtle, Frances and Ruth of Brockport; two sons, Albert M., manager of the news bureau of the Buffalo, Rochester and Pittsburgh railway, and Paul R. Taylor of Rochester; two stepdaughters, Mrs. Rose Root of Rochester and Mrs. W. D. Hurford of Chicago; one step-son, William Taylor of Evanston, Wyoming; two sisters, Mrs. S. M. Baker and Mrs. Florence Moore of Pittsburgh; two brothers, E. G. Moore of Auderry, California, and G. H. Moore of Lockwood, Pennsylvania.

Services will be held from the house at 11:30 o'clock Thursday morning. Interment will be in Mt. Hope cemetery, this city.

DANIEL L. REYNOLDS.

3-24-1916

Former Rushville Veteran Dies in Grand Rapids, Mich.

D.+C.

Rushville, March 23.—Daniel L. Reynolds died in the hospital in the Soldiers' Home in Grand Rapids, Mich., Sunday morning, March 19th. He was a former well known resident of this vicinity, and leaves many relatives here. He was born on the Thomas Reynolds farm, in the town of Middlesex, July 25, 1838, where he passed his youth.

In 1861 he was one of the first to answer the first call by President Lincoln for volunteers and enlisted in the Twenty-eighth New York Volunteers, where he served two years in the Pioneer Corps of the army of Virginia. After the close of the war he made his home in the state of Michigan. He leaves four sons living in Michigan and one sister, Mrs. Sarah E. Savage, an aged resident of this place, the only one left of his father's family of twelve children.

Union **Mrs. O. T. Padelford.** 1916

HOLLEY, N. Y., March 21.—Mrs. O. T. Padelford died Sunday night at the home of her son, C. E. Padelford of this village. She was 77 years of age and was born in France, moving to this country when about 14 years of age. She had lived the greater part of her life in Canandaigua, until about two months ago, when she came to this village to reside with her son. She leaves two sons, Albertus of Canandaigua and Charles E. of this place; one sister, Mrs. Charles Ritzenthaler of Canandaigua.

A prayer service will be held tomorrow morning at her late home at 9:30 and the remains taken to Canandaigua, where at 2 o'clock services will be held at the Presbyterian chapel.

Herald

C. L. BENHAM

Mar 22 1916

Descendant of Pioneer Settler of Genesee County Dies at Age of 68 Years at Home in Byron.

Batavia, March 21.—Clifford Lathrop Benham, a prominent farmer and a lifelong resident of Byron, died this morning on the Benham homestead farm.

He was a son of the late James D. and Mary Lathrop Benham and was born on June 2, 1847. His grandfather occupied the homestead farm before his father. On November 29, 1869, Mr. Benham married Miss Martha J. Bushman.

GUSTAVUS BARKER

Herald Mar 22 1916

Union Soldier Who Was Imprisoned at Andersonville Dies at His Home in Brockport.

Brockport, March 21.—Gustavus Barker, aged 79 years, died this afternoon at his home on Berry Street. He enlisted for the Civil War in 1861, and re-enlisted in 1864, being a member of 24th New York Battery, Light Artillery. He was imprisoned at Andersonville for eleven months.

He leaves his wife and three daughters, Mrs. Charles Service and Mrs. Edward Smith of Brockport and Mrs. Julia Ehk of Rochester. The funeral will be held from the house Friday. Rev. G. H. Allen of the Presbyterian Church will officiate.

Herald Mar 22 1916

YATES.

PENN YAN.

Mrs. Henry T. Read, Aged 70 Years, Dies at Family Residence.

Penn Yan, March 21.—The death of Mrs. Henry T. Read occurred at the family residence on Court Street in this village this morning at 6.30 o'clock at the age of 70 years. Mrs. Read was born in Seneca Castle, N. Y., and lived in the town of Italy, Yates County, until fifteen years ago when her husband was elected County Clerk, since which time she had been a resident of this village.

On February 6 of this year Mr. and Mrs Read had been married fifty years. There are surviving her husband and one son, Bert H. Read, both of this village. The funeral services will be held Thursday, Rev. Howard I. Andrews, pastor of the Methodist Episcopal Church, officiating.

Union **Mrs. Joseph Anderson.** 1916

HILTON, N. Y., March 21.—The death of Mrs. Augusta Corbin Anderson occurred Sunday night at her home in West avenue, Hilton. She had resided in this vinicity all her life and was one of the most respected of our community. She was born in Hamlin, N. Y., April 10, 1843. She was married to Joseph Anderson of Parma, January 23, 1863. Mr. Anderson died September 17, 1913. There were born to them nine children, Myron B. of Hamlin, N. Y.; Arthur R., George J. and Edward F. of Hilton; Eroy H. of Rochester, Mrs. Clara E. Tenny, Mrs. Aitha A. Garnett and Irene F. Anderson of Hilton. One daughter, Mary C. Anderson of Savannah, N. Y., died April 12, 1914. Twenty-two grandchildren also survive her. Mrs. Anderson had been for many years a member of the M. E. Church of Hilton. The funeral services will be held at her late home Wednesday afternoon, March 22d. Burial in Parma Union Cemetery.

Union **Mrs. Sarah Richards.** 1916

WARSAW, N. Y., March 21.—The funeral of Mrs. Sarah Richards, widow of Chester Richards, was held Monday afternoon in the Methodist Church, Rev. W. H. Smith officiating. She was in her 80th year, and was born in Otto, Cattaraugus county, October 15, 1836, a daughter of Richard and Desire Moon Lindsley. She had lived in Warsaw since she was nine years old, until about five years ago, when she went to Rochester to live with her sons. Mrs. Richards is survived by two sons, Herbert and John of Rochester. Her death occurred Saturday morning at the home of her son, John, No. 44 Grant street.

SPURR—At the residence of her son, H. C. Spurr, No. 1593 Main street east, Monday, March 20, 1916, Mrs. Eliza Spurr, aged 78 years.

—Funeral Wednesday afternoon, March 22d, at 3 o'clock, from the house. Please omit flowers. Interment in Mount Hope cemetery. D.+C. 3-21-1916

Post— 3-21-1916

Brockport.

Death of Mrs. Augusta Carolina Paeth occurred at her home Sunday. She was born in Germany, July 29th, 1832. She leaves her husband, Ferdinand; five children, Wilhelm Paeth, of Hamlin, Carl Sill, of Victor, Carl Sill, Mrs. Bertha Gresens, Mrs. Augustus Gresens, all of Rochester. The funeral will be held from her late home at 11 o'clock to-morrow morning from the church at 12 o'clock, Rev. Mr. Muhlhauser officiating.

Naples.

Barzilla French, a lifelong resident of Naples, who died at his home on Ontario street on Saturday, aged 82 years, leaves one daughter, Mrs. Katherine Pickering, of Naples. Funeral services were held at the house at 2 p. m. yesterday, Rev. A. H. McKnight officiating. Burial took place at Hunt's Hollow.

On Sunday morning occurred the death of Miss Caroline Smith, at the home of her sister, Mrs. Ida Demorist, Prattsburg street, after a short illness of grippe and heart trouble. She leaves two brothers, B. O. Smith and Richard Smith, and one sister, Mrs. Ida Demorist.

Warsaw.

The death of James J. Hill of this village occurred at his late home in Prospect street Sunday, aged 90 years. He was born in the town of Shelby, Orleans county, December 14, 1825, and came to Warsaw in 1858 where he had since lived. For fifty-eight years he had been a member of the Congregational church in this village. He leaves three children, Melvin Hill of the West Hill in this town, George Hill of Rochester and Mrs. William Watkins of Waverly. The funeral was held this afternoon, Dr. G. H. Burgess officiating.

Albion N.Y. —— Herald Mar 21 1916

Ralph H. Hall—

News was received here to-day of the death of Ralph H. Hall, once a well known resident of this village, which occurred Sunday at his home at South Omaha. He was born 83 years ago near Hall's Bridge, on what is now known as Brown Street.

His only surviving relatives are nephews and nieces, among whom are Morrell Kelcey, Horace Kelcey, Mrs. Fred Harris of Albion and Melvin Kelcey of Holley.

JOHN H. WATLING

Herald Mar 22 1916

Pioneer in Pump Manufacturing Industry in Seneca Falls Dies at Advanced Age of 81 Years.

Seneca Falls, March 21.—John H. Watling, well known to Seneca Falls people and to hardware men throughout the whole eastern part of the country, died at the home of Mrs. Edward L. Guion, his daughter, last night at 9 o'clock. Mr. Watling had been losing strength for several weeks. He was 81 years old and until nine years ago was engaged in commercial traveling.

Herald Mar 22 1916

WYOMING.

WYOMING.

Miss Mahaly Cronkhite, Aged 89 Years, Dies at Her Home.

Wyoming, March 21.—Miss Mahaly Cronkhite died at her home in Main Street yesterday afternoon. She was nearly 90 years of age and for the past few days had failed rapidly. Her home had always been in Wyoming, where she was born. No relatives survive except a distant cousin, who resides in Colorado.

The funeral services will be in charge of Rev. Mr. Morrow of the Methodist Church, of which until recent years she was a regular attendant, and also Rev. F. K. Gibson, pastor of the Baptist Church, with interment in Evergreen Cemetery.

—Mrs. Anna Tessen, widow of Joe Tessen, died Tuesday at her home in Brighton, aged 82 years. She leaves two sons, Joseph and Henry Tessen; two grandchildren and three great-grandchildren. Union 3-23-16

Mrs. Howard A. Barrows.

D.+C. 3-19-1916

Mrs. Howard A. Barrows died yesterday at the home, No. 633 East avenue, after a long illness. She leaves her husband, three daughters, Mrs. Alice Gordon and Miss Elizabeth Barrows, of this city, and Mrs. Herbert Foster, of New York, and two sons, William P. and John W. Barrows. The funeral will take place to-morrow afternoon at 2 o'clock from the home. Interment will be made at Mount Hope cemetery.

Finger

Mrs. Frances M. Page. 1916

HORNELL, N. Y., March 21.—Mrs. Frances M. Page, 72 years old, for the past thirty-five years a resident of this city, died last evening at her home, 16 Ransom street. A week ago Saturday Mrs. Page suffered a stroke of apoplexy, and it was not until the following Sunday evening that she was found. She lived alone. She was the widow of the late Charles Page, who was proprietor of the Park Hotel for a number of years. She was born in Painted Post and had lived in Hornell thirty-five years, thirty-three of which were spent in the house where she died. She is survived by one brother, William Wygant of Savona and one sister, Mrs. Samuel Edsall of Emporium, Pa.

The funeral will be held Wednesday and the body will be taken to the Brunsage private cemetery at Bath for burial.

Union **Mrs. Ruana Herrick.** 1916

WEBSTER, N. Y., March 21.—Mrs. Ruana Herrick, aged 85 years, widow of Gerome B. Herrick, died at the home of her stepson, C. E. Herrick in East Main street, Webster, N. Y., Monday afternoon, March 20th. She leaves to mourn her loss one stepson, C. E. Herrick of Webster and two nephews, G. N. Hawley and J. R. Hawley of Webster.

The funeral will be held from the home of C. E. Herrick Wednesday afternoon at 2:30, Rev. G. M. Harris, officiating. Interment will be made at Webster Rural Cemetery.

Union **Mrs. Caroline Paeth.** 1916

BROCKPORT, N. Y., March 21.—Mrs. Carolina Paeth died at her home in Hamlin Sunday at the age of 84 years. She was born in Germany. She is survived by her husband and five children. The funeral will be held Wednesday at 11, at the house and 12 at the German Lutheran Church. Rev. Mr. Muhlhauser will officiate.

Herald Mar 23-1916

CHURCHVILLE.

Sheldon J. Hill, Aged 82 Years, Dies at His Home.

Churchville, March 22.—Sheldon J. Hill, one of the prominent farmers of this locality, passed away at the Batavia Hospital yesterday afternoon. He was in apparently good health until last week, when he was taken ill. His condition became much worse and Monday night he was taken to the Batavia Hospital. The cause of death was abscess of the stomach.

Mr. Hill was a prominent workers and deacon of the Congregational Church. He was born in Ogden 82 years ago and all his life resided in this section. Seven children survive him, Rolland and James of North Greece, John of Spencerport, Mrs. Anna Sullivan and Baird of Garfield, N. Y., Mrs. Byron H. Punnett of Rochester and Miss Susie Hill of this place.

Central Library of Rochester and Monroe County
Historic Scrapbooks Collection

MYRON H. FULLER

Union

Veteran of Civil War and First Chief of Phelps Fire Department Died in His 87th Year. 1916

PHELPS, N. Y., March 22.—Myron H. Fuller, a veteran of the Civil war and one of Phelps oldest and respected citizens, died yesterday at his home in West Main street at the age of 87 years. He had been failing in health for several months.

Mr. Fuller, who was born at Middlesex, Yates county on August 16, 1829, and spent his early life at that place. He came to Phelps in 1847. Mr. Fuller was twice married, his first wife, Miss Mary C. Jones, whom he married in 1856, dying in 1883 and his second wife, Miss Ellen Salhaman, surviving. In September, 1862, Mr. Fuller enlisted as a member of Company C 148th Regiment, New York Volunteers and served until the close of the war, being honorably discharged in June 22, 1865. He was a member of General John B. Murray Post, G. A. R., of this place. Mr. Fuller always took an active interest in the various affairs of the village. Shortly after his return from the war, the Crothers Engine Company, the pioneer fire company of Phelps was organized and Mr. Fuller was made the first chief of the Phelps Fire Department. Mr. Fuller leaves besides his wife, one sister, Mrs. Sarah Benham and a niece, Mrs. Dell Skilliman, both of Rocky River, Ohio.

The funeral services will be held at 3 o'clock Saturday afternoon at the house, Rev. W. H. York, pastor of the Methodist Episcopal Church officiating. Burial will be in the Phelps Cemetery.

Herald Mar 23 1916

ORLEANS.

ALBION.

Mrs. Hervey D. Blood, Aged 73 Years, Dies after Brief Illness.

Albion, March 22.—The death of Mrs. Hervey D. Blood occurred to-day at her home on State Street after an illness of one week. She was born in Kent 73 years ago, but had resided in this village many years and was a member of the First Baptist Church.

She is survived by her husband and two sons, D. W. Blood of Dunkirk and County Sealer of Weights and Measures Clayton C. Blood of Albion.

Riley T. Church, aged 87 years, died today at the home of his son, Marcus T. Church at Transit.

Union **William Scandling.** 1916

CANANDAIGUA, N. Y., March 22.—The funeral of William Scandling will be held to-morrow afternoon at 3 o'clock from the residence of his son, F. H. Scandling, in West Gibson street, with Rev. Herbert L. Gaylord, rector of St. John's Episcopal Church, conducting the services, and interment will be in West Avenue cemetery. Mr. Scandling died at the Scandling home in West Gibson street Tuesday morning at 1 o'clock after an illness with grip. He leaves one son, F. H. Scandling, and four grandchildren, all of this city. He was born in New York city 86 years ago, but had spent the most of his life at Hopewell until about eight years ago, when he came to Canadaigua to reside with his son.

Geneseo NY Herald Mar 23 1916

Abel Armstrong—

The funeral of Abel Armstrong, a highly respected resident of this town, was held from the home of his son, George M. Armstrong, on the Lakeville Road yesterday afternoon. Abel Armstrong was born in this town nearly eighty-seven years ago and his entire life has been passed in this vicinity.

Herald 1916

ONTARIO.

SHORTSVILLE.

Mrs. Horace W. Sheffer Dies at Her Home after Long Illness.

Shortsville, March 22.—Mrs. Frances L. Sheffer, wife of Horace W. Sheffer, died yesterday at her home in Farmington after a long illness. She was born in the town of Manchester August 14, 1846, and was the daughter of David and Amanda Pomeroy and had lived in Farmington for 53 years.

She is survived by her husband and two sisters, Mrs. Mary Jane Latting and Miss Josephine Pomeroy, both of Farmington. The funeral will be held in Farmington Friday, Rev. Reuben Payne officiating. Interment will be in Brookside Cemetery, Shortsville, N. Y.

FUNERAL OF TOM KARL HELD AT CATHEDRAL

Bishop Celebrant of Mass Which is Largely Attended --The Bearers.

Union 3-22-1916

Several hundred friends gathered at St. Patrick's Cathedral this morning at 10 o'clock to attend the funeral services for Tom Karl, noted opera singer. Many of the seats in the big edifice were occupied by men and women prominent in the business and social life of the city.

At 10 o'clock Rt. Rev. Thomas F. Hickey, accompanied by other priests who participated in the solemn pontifical mass of requiem, met the remains at the main entrance of the church. The casket was placed in front of the sanctuary where it remained during the mass.

Officers of the Mass.

Bishop Hickey, who was a friend of Mr. Karl, personally made arrangements for the funeral and was the celebrant of the mass. The assisting priests were: Rt. Rev. Dennis J. Curran, V. G., assistant priest; Rev. William J. Byrne, of Corpus Christi Church, deacon; Rev. James T. Wood, Corpus Christi Church, sub-deacon; Rev. J. Francis O'Hern, rector of the Cathedral, and Rev. Mortimer J. Nolan, D. D., chancellor of the diocese, honorary deacons; Ralph Meyer, censor bearer; Gerald Brennan and Willshire Lockwood, acolytes; bookbearer, Edward Lyons; candle bearer, Walter Caffery.

The ushers were: Frank Hanna, Daniel J. Meagher and Cyril J. Statt.

The Gregorian chant of the mass was sung by seventy-five students of St. Andrew's Seminary and the men's choir of the Cathedral, under the direction of Professor Eugene F. Bonn.

The Bearers.

The body was placed in a vault in Holy Sepulchre Cemetery.

The honorary bearers were: William C. Barry, James P. B. Duffy, Marvin Burr, J. McQuaid, of Utica; Herman Dossenbach, Dr. Gerald Burns, L. B. Penny, A. Klingenberg, Henry Schlegel, J. P. Doyle, D. Donohue, W. T. Schaefer and Angelo Newman.

The active bearers were: Henry Furlong, Harry Crowley, George Burgess, John Hedges, W. T. Nolan and Dr. J. T. McGovern.

Beautiful Floral Tributes.

"Some when I die I will be in a bed of flowers," Mr. Karl once stated to his sister, Miss Margaret Karl. The wish was fulfilled. Flowers of every description were sent by friends residing in this and other cities. A large cross of white lilies, a tribute from Mrs. Bates of Washington, widow of Brigadier General Bates, United States Army, covered a section of the casket.

A large cross was also sent by Mrs. Frederick S. Watt of New York. Other floral tributes were as follows: Sweet peas and forget-me-nots, Mrs. Charles Parsons of New York; a large wreath of American Beauty roses tied with ribbon bearing the words "Cousin Tom" in letters of gold, from cousins in New York; a wreath of orchids and lilies of the valley from Dr. and Mrs. Frank Northrup of the same city; a wreath of carnations and narcissus from the Rochester Dental Society; a wreath of Killarney roses from the Seventh District Dental Society; a wreath of American Beauties from Mrs. James Sibley Watson; a piece of calla lilies from Mr. and Mrs. George D. Morgan of East avenue. Mrs. Morgan before her marriage was Miss Eloise Morgan of the Bostonians. The faculty of the Dossenbach-Klingenberg School of Music, where Mr. Karl taught until a short time before his death, sent a large piece of American Beauty roses.

A touching tribute was a small blooming plant sent by a little girl who had received free instruction from Mr. Karl.

Several hundred persons called at the residence of Dellon M. Dewey, 51 Prince street, where the body remained until a short time before the funeral. Mr. Karl resided with Mr. Dewey for several years. They were inseparable companions.

TOM KARL TO BE BURIED TO-DAY

D. & C. 3-23-1916

Funeral Service This Forenoon at Cathedral.

ALL FRIENDS MAY ATTEND

Flowers Sent from Washington, New York and Other Cities and by Rochester Persons—Requiem Mass to Be Celebrated by Bishop Hickey

Tom Karl, long a famous opera singer, who died on Sunday evening, will be buried to-day in Holy Sepulchre Cemetery. At the funeral service this forenoon at 10 o'clock at St. Patrick's Cathedral Rt. Rev. Thomas F. Hickey, bishop of the Diocese of Rochester, will celebrate a solemn pontifical mass of requiem. Rev. Dennis J. Curran, vicar general, will be assistant priest; Rev. William J. Bryne, of Corpus Christi Church, deacon; Rev. James T. Wood, also of Corpus Christi, subdeacon, and Rev. J. Francis O'Hern, rector of the Cathedral, and Rev. M. J. Nolan, D. D., chancellor of the diocese, honorary deacons.

When the funeral cortege approaches the Cathedral at 9:45 o'clock the bell will begin to toll, and this will continue fifteen minutes. It will be heard again when the body is being taken to the cemetery. When the bearers reach the Cathedral door the casket will be met by the priests who are to assist in the mass and will be taken to the front of the sanctuary, where the body will rest while the mass is celebrated. The Gregorian chant of the mass of requiem will be sung by the students of St. Andrew's Seminary, about seventy-five young men, under direction of Professor Eugene F. Bonn, and the Cathedral choir.

All Friends May Attend.

Bishop Hickey was a friend of Mr. Karl and has given personal attention to arrangements for the funeral. Mr. Karl's friends were drawn from every denomination. Rev. R. P. Hart, rector of St. Mark's Episcopal Church, was a life-long friend of the singer. Clergymen of the Catholic Church express the wish that all Mr. Karl's friends will feel at liberty to attend the funeral.

In the home where Tom Karl spent his last days, brightened by association with his companion, Dellon M. Dewey, are many evidences of loving regard. During Monday a hundred persons called, and scores of others came yesterday. The flowers are of rare beauty. Expressions of sorrow come by telegraph and with floral pieces from distant points. On the casket is a large cross of white lilies sent by Mrs. Bates, of Washington, widow of Brigadier-General Bates, U. S. A.

From Friends in New York.

Another large cross came from Mrs. Frederick S. Watt, of New York; sweet peas and forget-me-nots from Mrs. Charles Parsons, of New York; a large wreath of American Beauty roses tied with ribbon bearing the words "Cousin Tom" in letters of gold, from cousins in New York; a wreath of orchids and lilies of the valley from Dr. and Mrs. Frank Northrup, of the same city; a wreath of carnations and marcissus from the Rochester Dental Society; a wreath of Killarney roses from the Seventh District Dental Society; a wreath of American Beauties from Mrs. James Sibley Watson; a piece of calla lilies from Mr. and Mrs. George D. Morgan, of East avenue. Mrs. Morgan before her marriage was Miss Eloise Morgan, of the Bostonians. The faculty of the Dossenbach-Klingenberg School of Music, where Mr. Karl taught until a short time before his death, sent a large piece of American Beauty roses. Mr. and Mrs. Marvin Burr and other Rochester friends sent flowers.

There was one floral gift, a small blooming plant, that touched the members of Mr. Karl's intimate circle more than almost any other. It came from a little girl to whom Mr. Karl had given lessons without charge.

"Uncle Tom" to Young Pupils.

Miss Norma McKelvey was the last pupil whom Mr. Karl taught. This was on Thursday afternoon. To her and other young musicians of the city he was "Uncle Tom."

Mr. Karl owned a Boston bulldog, Barney, that was his pet for ten years and traveled with him. The animal moves about the home like one with a human knowledge of what has befallen his master.

In a talk wih his sister, Miss Margaret Karl, Mr. Karl once said that he hoped when he died he would "lie in a bed of flowers." Money spent for flowers isn't wasted, he added, for "they are specimens of God's handiwork." The singer's wish is fulfilled.

D. & C. 3-24-1916

Mrs. Mary E. Titus.

Waterloo, March 24.—Mary E. Titus, aged 79 years, died this morning in her home in Junius, following an attack of apoplexy about a wek ago. She was the widow of Orson D. Titus, of Junius. The funeral will take place from the family home on Sunday afternoon at 3 o'clock, Rev. T. S. Say officiating. Interment will be in Southwick's cemetery.

Central Library of Rochester and Monroe County
Historic Scrapbooks Collection

67

JOHN K. TURNER.

D.&C. 3-24-1916

Well Known Benton Resident Drops Dead in His Home.

Penn Yan, March 23.—John K. Turner, aged 72 years, a well known resident of the town of Benton, fell lifeless on the floor of his home at 9 o'clock this morning. He had been out of doors shoveling snow from the walks, and was apparently as well as ever. The end came while he was passing from one room to another talking with a member of his family.

He leaves his wife, three sons, Willard, of Bellona; Clay, of Wayne, and Howard, at home; one daughter, Mrs. E. A. Fish, of Canandaigua. The funeral will be held from his late home on Sunday afternoon at 2 o'clock with burial in the Bellona cemetery.

Charles Drake.

Dundee, March 23.—Charles Drake, a lifelong resident of this village, died in his home in Stoil street Wednesday evening at 8 o'clock. Mr. Drake had been ill for several months. He was 75 years of age and was born in Milo Center, November 11, 1841. He leaves, besides his wife, one brother, Reuben Drake, of Milo. The funeral will be held from his late home Saturday afternoon at 4 o'clock with burial in Hillside cemetery. Mr. Drake's brother, the late Captain Alexander Drake, of Penn Yan, died just one year ago the same day and within the same hour as his brother.

MRS. HENRY T. READ.

Penn Yan Woman Dies on Eve of Her 71st Birthday.

D.&C. 3-23-1916

Penn Yan, March 21.—Mrs. Laura A. Read, the wife of Ex-County Clerk Henry T. Read, died at 6:30 o'clock this morning in her home in Court street. Had she lived until Thursday of this week she would have reached her 71st birthday.

She was born in Seneca Castle, where she lived until her marriage, the 50th anniversary of which was on February 6th of this year. From that time until fifteen years ago when her husband's service as county clerk began she lived in the town of Italy. Since then her home has been in Penn Yan.

Besides her husband she leaves one son, Bert H., of Penn Yan. The funeral will be held from her home on Thursday afternoon at 2:30 o'clock with burial in Lake View cemetery. The Rev. H. I. Andrews, of this village, will officiate.

EPHRAIM M. VAIL.

D.&C. 3-24-1916

Oakfield, March 3.—Ephraim M. Vail died Wednesday in the home of his daughter, Mrs. Estella Balfour, in East Oakfield. Ten days ago he suffered a stroke of paralysis which hastened his death. He was born in East Oakfield, October 21, 1838, and had always lived in the town of Oakfield.

On November 10, 1858, he married Miss Mary E. Nash, of East Oakfield, who died December 19, 1864. He married again in 1865, his second wife being Miss Christabel Stewart of East Oakfield, besides whom he leaves one son, Henry A. Vail, of Elba; two daughters, Mrs. Carrie B. Ellis, of East Oakfield, and Mrs. Balfour; ten grandchildren and five great grandchildren and one brother, Stephen Vail, of Elba.

Mr. Vail was a farmer but retired a number of years ago. He was for thirty-five years a member of the Stafford Insurance Association. The funeral, which will be private, will be held from the home of Mrs. Balfour at 2 o'clock on Friday, the Rev. Lulu J. Town, pastor of the Elba Friends Church officiating. The interment will be in the East Oakfield cemetery.

WILLIAM R. MASTERTON.

Former Caledonia Man Dies in Buffalo Hospital.

D.&C. 3-24-16

Caledonia, March 23.—News was received here yesterday announcing the death in a Buffalo hospital on the 21st of March of William R. Masterton, of Rochester, and a former resident of this town. Mr. Masterton was born in New York about 70 years ago, but came to Caledonia in childhood, his father, the late William E. Masterton, a business man of New York, retiring at that time and spending the remainder of his days with his family here.

For a number of years the deceased was in the grocery busines in Rochester; later he was interested in a laundry in Buffalo, but retained his residence in Rochester. After the death of his wife, over a year ago he made his home in Buffalo with his sister, Mrs. George Renwick. He leaves three sisters, Mrs. Lillias Vincent, of Rochester; Mrs. Theresa Renwick, of Buffalo, and Mrs. Charles Pease, of Avon. The funeral and burial will be in Rochester.

Mrs. Cornelia Palmer.

Union 1916

NORTH BLOOMFIELD, N. Y., March 23.—The death of Mrs. Cornelia Palmer, a highly esteemed resident of this village, occurred at the home of her daughter, Mrs. C. H. Templeton of Linwood, N. Y., where she was spending the winter. Monday evening at 8:30 o'clock. Mrs. Palmer, who was 71 years of age, had long been a sufferer from heart trouble, but her recent attack was of but a week's duration. Besides her husband and daughter with whom she was residing, she is survived by one daughter, Mrs. H. F. Clement of Rochester; two sons, Curtis G. of Wayside, Neb., and Carlton M. of Sharon, Wis.; one brother, Eugene Delos Lloyd of the National Soldiers' Home in Tennessee, and one sister, Miss Eunice Lloyd of Rochester.

Mrs. Palmer was the youngest of ten children of John and Orphia Lloyd, pioneer residents of this vicinity having settled here in about the year 1800. The remains were brought here and the funeral held from the family home this afternoon, the interment being in the local cemetery.

HAD LIVED ALL HIS LIFE NEAR FAIRPORT

Garrett DeNise Dies After Brief Illness.

D.&C. 3-24-16

Fairport, March 23.—Garrett DeNise, a prominent farmer of this town, died at 6:30 o'clock to-night in his home three miles east of Fairport, after an illness of eight days. He was 79 years old and was born in the village of Rochester and had lived in this vicinity all of his life.

He was twice married, his first wife being Elizabeth J. Lee, of Lewis county. She died in 1876 and in 1878 he married Elizabeth D. Beeton of Penfield, besides whom he leaves one daughter by his first wife, Mrs. C. O. Wyman, of Paola, Kan., and one son by his second wife, Mortimer G. DeNise, who lives on a farm adjoining his father's, and five grandchildren.

The funeral will take place on Sunday afternoon from the home, Rev. C. W. Park, of Midvale, Fairport, officiating. Burial will be in the family lot in Mount Pleasant cemetery, Fairport.

Herald May 27 1916

LIMA.

Funeral of Miss Emily A. Heustis, Who Died at Age of 84 Years.

Lima, March 26.—Miss Emily A. Heustis died at her home west of this village Friday, at the age of 84 years. She was born in Poughkeepsie, N. Y., and had lived in this vicinity about 50 years.

STEWART LARUE.

D.&C. 3-23-1916

Prominent Steuben Farmer Dies in Mitchellsville.

Bath, March 22.—The death of Stewart Larue occurred in the home of his son, Charles, in Mitchellsville, yesterday, following a long illness. Rev. Thomas W. Carter, pastor of the Bath Baptist Church, will officiate at the funeral, Thursday afternoon, with burial in Mitchellsville. Mr. Larue was born in Wayne, this county, and lived his life of 81 years in this community, where for many years he was successfully engaged in farming.

His first wife was Elizabeth Clark, and his second wife, Hannah Wedge, both of whom are dead. He held membership in Custer Post, G. A. R., having served in the Civil war with a regiment of New York volunteers. He leaves the following children: John, Stewart, Charles and James Larue, of Mitchellsville; Mrs. Darwin Fox of Avoca, and Mrs. John Larue, in California.

WILLIAM TRUESDALE.

D.&C. 3-23-1916

Bath Man Drops Dead in Street Talking to Friends.

Bath, March 22.—As William Truesdale stood talking with several men in Liberty street to-day he reeled suddenly, falling to the walk. He was given assistance and a physician was summoned, who stated that Mr. Truesdale died as he fell, heart disease being the cause of death.

The remains were taken to the home of his son, John, from where the funeral will be held on Friday afternoon. Mr. Truesdale was about 80 years of age, and a native of the neighboring town of Urbana. For many years he was successfuly engaged as a mason and contractor in Hammondsport, and several years ago, came here to make his home with his son. He was married in early life to Sophia Pulver who is dead. He leaves two sons, William Truesdale, of Hammondsport, and John Truesdale, of this village.

Mrs. Sarah Ann Gannett.

D.&C. 3-23-16

Clifton Springs, March 22.—At an early hour this morning in the home of her daughter, Mrs. B. W. Sweeney, about two miles east of this village, on the Phelps road, occurred the death of Mrs. Sarah Ann Gannett. Mrs. Gannett was born in Albany county on March 15, 1832, and had been a resident of this vicinity for about thirty-five years, most of which time was spent on a farm east of this village. She leaves one son, William H. Gannett, of Lyons, and three daughters, Mrs. John Case, of Bristol; Mrs. M. Montanye, of Cheshire, and Mrs. Sweeney, in whose home her death occurred. The funeral will be held from her late home on Friday afternoon at 2 o'clock, conducted by Rev. H. B. Reddick, pastor of the Methodist Episcopal Church, of this village.

Mrs. Gertrude Fay.

D.&C. 3-24-16

Canandaigua, March 23.—The death of Mrs. Gertrude Fay, widow of Darwin E. Fay, occurred in the Foster home, No. 127 North Main street, this city, late this afternoon after an illness of about five weeks. Mrs. Fay was 84 years of age and had lived for some time with her daughter and son-in-law, Mr. and Mrs. James Menteth, of Menteth's Point on the west lake shore seven miles south of this city. She was born in Albany. Mr. Fay died in 1880. Mrs. Fay leaves one daughter, Mrs. James Menteth, a brother, VanEpps Perrigo, of Frankfort, N. Y.; two granddaughters, Mrs. Humphrey Vines, of Karachi, India, now visiting in this city, and Miss Isabel Menteth, of this village, and a great-granddaughter, Miss Catherine Vines, of Karachi, India, here with her mother.

CURRAN—In this city, at the home of his daughter, Mrs. H. B. Allen, 207 Kenwood avenue, March 22, 1916, Henry Curran, aged 84 years. He is survived by two daughters, Miss Della M. Curran and Mrs. Harry B. Allen, and two granddaughters, Mrs. David E. Haglund of Groton, N. Y., and Miss Dell Allen of this city.
—Funeral from 207 Kenwood avenue on Friday at 3 p. m. Latonia, O., and Montgomery, Ala., papers please copy.

COLE—Entered into rest, Wednesday, March 22, 1916, at Monroe County Hospital, Deloss P. Cole, aged 76 years. He is survived by one son, John B. Cole; one daughter, Anna A. Cole; one brother, George H. Cole; two sisters, Mrs. S. H. Aiton and Mrs. Alida L. Gommenginger, and five grandchildren, all of this city.
—Funeral on Friday afternoon, March 24th, at 2 o'clock from the residence of his son, No. 542 Benton street. Interment in Wooden cemetery, Chili, N. Y.

D.&C. 3-24-1916

DeMALLIE—Entered into rest, Wednesday evening, March 22, 1916, at his home, No. 570 Grand avenue, John DeMallie, aged 71 years. He leaves besides his wife one son, John A., and three daughters, Miss Nettie, Mrs. C. H. Lamming and Mrs. D. Das, and five grandchildren.
—Funeral Friday afternoon at 2:30 o'clock. Burial private. Kindly omit flowers.

HENRY FOULTS

Herald May 25 1916

Erie Railroad Company Bridge Builder, Foreman for Many Years, Dies at His Home in Cohocton.

By Special Dispatch to The Herald.

Cohocton, March 24.—Henry Foults, a most estimable and well known resident of Cohocton, died at his home on Rosencrans Street yesterday afternoon, mainly from conditions usual to advanced age, he having reached 86 years on March 2. Mr. Foults was born in Germany in 1830 and when about 6 years old came to this country with his parents. Most of his life had been passed in or near Cohocton.

For nearly 35 years he held the position with the Erie Railroad Company which gave him the oversight or building of all bridges on the Rochester and Corning division of that line, and he retired only because of his age. He was also Commissioner of Highways for the town of Cohocton for a term. Mrs. Foults died in August, 1907, and he leaves four children, Miss Lura Foults, Mrs. Mary Allen, William H. and Frank C. Foults, all of this village, and many other relatives. He was a member of Zion Lutheran Church, and the pastor, Rev. John Flierl, will conduct the funeral on Sunday, with burial in Maple View Cemetery.

George Kellogg— Batavia N.Y. — Herald May 25 1915

George Kellogg, who was born in Elba on March 18, 1828, and had lived in Genesee County all his life, died this morning at the home of his daughter, Mrs. Newton D. Whitcomb of Summit Street. He was a farmer until he lost his eyesight several years ago.

Besides Mrs. Whitcomb Mr. Kellogg is survived by two sons, Elmer E. Kellogg and Herbert J. Kellogg of Batavia; three daughters, Mrs. Russell Tilton, Mrs. Fred C. Kelsey of Batavia and Mrs. J. Dean Brown of Bethesda, Pa. The funeral will be held Sunday.

Patrick Binan—

Patrick Binan, one of the oldest residents of Pavilion, died at his home there last night.

Mr. Binan was born in Ireland in 1833 and had lived at Pavilion since 1868. He is survived by two sons and four daughters.

LINSOTT—At Whalen, N. Y., at the home of her daughter, Mrs. Harvey N. Hicks, Thursday, March 23, 1916, Mrs. Harriet Linsott, aged 81 years. She is survived by 3 sons, Frank, of Lima, N. Y.; William, of Geneseo, N. Y., and James, of Rochester, N. Y., and one daughter, Mrs. Hicks, with whom she lived.
—Funeral at Presbyterian Church at Geneseo, N. Y., on Monday morning, at 11 o'clock. Burial in Temple Hill cemetery.

D.&C. 3-24-1916

Central Library of Rochester and Monroe County
Historic Scrapbooks Collection

ANNA N. HOTCHKISS

Union 3-24-1916

Widow of Levi Hotchkiss and Mother of James L. Hotchkiss Passes Away at Advanced Age.

Anna N. Hotchkiss, widow of Levi Hotchkiss, died at her home, 50 Merriman street, this morning. She was the daughter of John Dwight and Ursula Norton Dwight and was born in Canandaigua, October 17, 1824. She was married in 1843 to Levi Hotchkiss and removed to Naples, N. Y., where they continued to reside until 1867, when they came to Rochester. Levi Hotchkiss died in 1885.

Mrs. Hotchkiss was the oldest, or one of the oldest, managers of the Friendly Home. She joined Central Presbyterian Church in 1868.

Surviving members of the family are two sons, James L. and John D. Hotchkiss.

The funeral will be held to-morrow afternoon at 2:30 o'clock from the house. Burial will be private.

MEMORIAL TO MR. KARL.

Union 3-24-1916

Tuesday Musicale Pays Tribute to Famous Opera Singer.

The Tuesday Musicale has adopted a memorial to Tom Karl, the famous opera singer, who died in this city Sunday evening. This tribute is paid to him:

"His death removes from our midst a musician whose ideals were lofty, and enthusiasm sincere. After a lifetime consecrated to his chosen art, having enjoyed the world's highest honors, and merited the plaudits of many lands, he gave to Rochester the inestimable favor of his latter years and was a real stimulus to the musical life of the community."

The committee which drew up the resolutions was composed of the following: Mrs. S. L. Ettenheimer, Mrs. Leonard L. Allen, Mrs. Sumner Hayward, Mrs. J. H. Boucher, Mrs. Charles G. Hooker, Mrs. W. B. Ball, Mrs. Boyd G. Saunders, Miss Louise Griswold, Mrs. George D. Morgan, Mrs. William E. Werner, Mrs. C. J. Sheil, Mrs. Hermann Kellner.

Herald — Mar 25 1916

Mrs. Melinda Travis—

Mrs. Melinda Travis, aged 81 years, died to-day in Cayuga where she had made her home for a number of years. Mrs. Travis leaves one brother, Palmer Travis of Bridgeport, one nephew, William Travis of Bridgeport, and a niece, Mrs John Dysinger of Waterloo.

Funeral services will be held in the Presbyterian Church at Cayuga Sunday with burial in Cayuga.

Herald **PHELPS.** Mar 27 1916

Wellington K. Sayre, Retired Farmer, Dies at His Home.

Phelps, March 26.—Wellington K. Sayre, a prominent retired farmer of this place, died at 7 o'clock this morning at his home in East Main Street. Heart trouble with which he had been afflicted for the last two years, caused his death. Mr. Sayre, who was 77 years of age, was born in Albany County, the son of Cooper and Julia Sayre. The Sayre family came to Phelps in 1841 and located on a farm, two miles east of here, where W. K. Sayre passed the greater part of his life.

He retired from active management of the farm about fifteen years ago. His wife, Willtha E. Sayre, died four years ago. Surviving relatives are two sisters, Mrs. A. D. McLeod and Miss Hattie Sayre, both of Phelps. The funeral will be held Wednesday, Rev. Dr. Thomas Berry, the rector in charge of St. John's Episcopal Church, conducting the services.

FUNERAL OF HENRY CURRAN.

Takes Place from Home of Daughter. Well Known Railroad Man.

D. & C. 3-25-1916

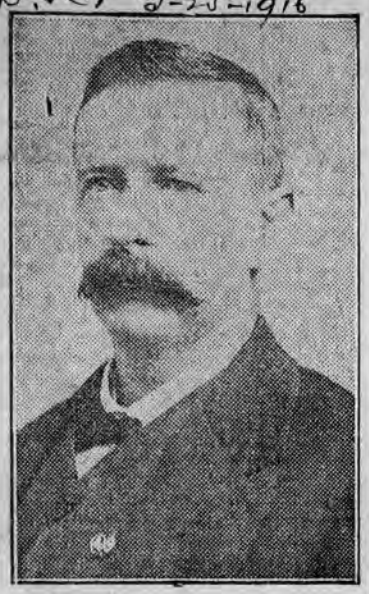

HENRY CURRAN.

The funeral of Henry Curran, who died on Wednesday, took place yesterday afternoon from the home of his daughter, Mrs. H. B. Allen, No. 207 Kenwood avenue.

Mr. Curran was a well known railroad man. He was born in England in 1832 and was connected with railroads in their pioneers days, having begun his career in England on the Nottingham & Wolverhampton. He came to this country in 1856 and found his first railroad employment on the Grand Trunk.

Shortly afterwards Mr. Curran came to Rochester and was for seventeen years connected with the New York Central and the Buffalo, Rochester & Pittsburgh, the latter formerly the Rochester & State Line. He was actively engaged in construction work on the Atlantic & Great Western, the Nickel Plate and the West Shore. In 1878 he went South, where he was engaged in railroad work in Alabama, Georgia and Florida.

Mr. Curran brought to this country the idea of railroad brotherhood and was one of the moving spirits in organizing the Brotherhood of Locomotive Engineers. Owing to his advanced age he had been unable to do active work for the last few years, but he had always kept up his interest in the order. At the time of his death he was a member of Division No. 18. He was the last surviving charter member of Leetonia (Ohio) Lodge, F. and A. M., and he helped to form several other Masonic lodges.

In 1832, Mr. Curran married Miss Amelia Jane Freeman, of Worchester, England. He leaves, besides Mrs. H. B. Allen, another daughter, Miss Della M. Curran, of this city; two grandchildren, Della Allen, of Rochester, and Mrs. D. E. Haglund, of Groton; a brother, Joseph Curran, and a sister, Matilda Boncer, both living in England.

KRIEG—At the home of her daughter, Mrs. C. D. Then, No. 3 Vienna street, Sunday, March 26, 1916, Mrs. Gertrude Krieg, widow of Wendelin Krieg, aged 85 years, 2 months. She was a member of St. Bridget's Church. She is survived by one son, William J. Krieg; three daughters, Mrs. Frances F. Schleifer, Mrs. C. D. Then and Mrs. Hulda H. Wuckerle, nine grandchildren and two great-grandchildren; one brother, Florian Doerrer; two sisters, Mrs. Mary A. Merkel and Mrs. Helen Gillam, of Pittsford.

—Funeral Wednesday morning at 8:30 o'clock and 9 o'clock at St. Bridget's Church.

FUNERAL OF MRS. E. A. JONES

Takes Place from Home of Daughter. Member of D. A. R.

D. & C. 3-28-1916

MRS. E. A. CUTLER JONES.

The funeral of Mrs. E. A. Cutler Jones, who died on Tuesday, took place on Thursday afternoon from the home of her daughter, Mrs. George Coulson, No. 151 William street.

Mrs. Jones was born at Lodi, Seneca county, in 1820. She was married in 1846 to Judge Napoleon B. Jones, a son of Judge John H. Jones, of Livingston county. In 1848 they moved to Ann Arbor, Mich., where Mr. Jones took a law course and for several years practiced law in that city. His health failing, they returned to New York and settled at Scottsville.

After her husband's death, Mrs. Jones removed to Rochester. Her mind retained its brightness and at the age of 95 years she wrote verses and letters and embroidered beautiful pieces. She was a member of Christ Episcopal Church and of Irondequoit Chapter, D. A. R.

Andrew Foltz died yesterday at the home of his daughter, Mrs. Victor Kiefer, No. 909 Joseph avenue, aged 73 years. He leaves, besides his daughter a son, George F. Foltz, of Honeoye Falls; a brother, Philip Foltz; two sisters, Mrs Katherine Weigand and Mrs. Barbara Vogt, and three grandchildren.

Ferdinand Julius Klingbeil died on Friday at Crystal Springs farm, Victor, aged 80 years. He leaves a son, Herman Klingbeil, of this city; a grandson, Fred H. Klingbeil, of Victor, and three great-grandchildren. The body was taken to No. 1,103 Main street east.

Mrs. Mary A. G. Brown. Union 1916

WARSAW, N. Y., March 25.—The funeral of Mrs. Mary Ann Graves Brown, widow of Milton Brown, was held this afternoon at the home of her son-in-law, John T. Chamberlain, Rev. George H. Burgess officiating. Mrs. Brown was inher 90th year, and was born in Springwater, Livingston county, September 5, 1826, a daughter of Pliny and Minerva King Graves, and was married to Mr. Brown, March 27, 1843, and had lived in this village nearly sixty years. She was the oldest woman in Warsaw. Surviving are two daughters, Mrs. Samuel Curtiss, Mrs. John T. Chamberlain of Warsaw, and one son, Frank Brown of South Haven, Mich., and five grandsons.

Post-Ex Mar 25 1916

MARTHA E. DONIE.

Charter Member German Evangelical Church Dies—Funeral Monday.

Martha E., widow of Joseph Donie, one of the pioneer residents of the city, died this morning at the home of her daughter, Mrs. E. F. Murphy, 68 Alexander street, aged 79 years.

She was born in Germany in 1837, and, at the age of 14 years, came to this country. After living in New York city a year she came to Rochester, where she resided until her death. On coming to this city she took up her home in Mt. Hope avenue and continued to live in the same house until four years ago, when she went to live with her daughter.

Mrs. Donie leaves four sons, Henry G. Cook, alderman of the Thirteenth ward, William C. Cook, Albert A. Donie and George A. Donie; two daughters, Mrs. Frank E. Kuntz and Mrs. Eugene F. Murphy; thirteen grandchildren and one great-grandchild.

The funeral will take place Monday afternoon at 2.30 o'clock from the house and at 3.30 o'clock from Mt. Hope chapel. Rev. Frederick Frankenfeld, pastor of the German Evangelical Salem church, of which Mrs. Donie was a charter member, will officiate. Interment will be made in Mt. Hope cemetery.

ANNA N. HOTCHKISS.

Funeral of Mother of County Clerk Held This Afternoon.

The funeral of Anna N. Hotchkiss, widow of Levi Hotchkiss and mother of James L. Hotchkiss, county clerk and republican county chairman, who died yesterday at her home, 50 Merriman street, took place this afternoon at 2.30 o'clock from the house.

Rev. C. Waldo Cherry, D. D., pastor of Central Presbyterian church, of which Mrs. Hotchkiss had been a member since 1868, officiated. A quartette composed of Mrs. Mary Dax Parmlee, soprano; Mrs. Charles G. Hooker, contralto; John W. Singleton, tenor, and J. Guernsey Curtiss, baritone, sang three of the favorite hymns of the deceased, "Beautiful Isle of Somewhere," "Gathering Home" and "For All the Saints Who from Their Labors Rest."

The pall-bearers were R. Andrew Hamilton, Walter W. Morrison, William H. Craig, Charles T. Chapin, James Lockhart and Wendel M. Smith. Interment was made in Mt. Hope cemetery.

D. & C. 3-25-16

Mrs. Frank Linfoot.

Geneseo, March 24.—Word was received here this morning of the death of Mrs. Frank Linfoot, formerly of this village, but who has been living in the home of her daughter, Mrs. Harvey Hicks, in Wayland, for some time past. She was about 70 years of age and has been in feeble health for some time. She is the widow of Frank Linfoot and lived in Geneseo for a great many years. She leaves three sons and one daughter. The funeral will be held here on Monday at 11:30 o'clock from the Presbyterian Church and interment will be in Temple Hill cemetery.

D. & C. 3-27-1916

Mrs. William A. Chapman.

Palmyra, March 26.—Mrs. William A. Chapman died in her home in Washington street yesterday morning at 9 o'clock. She was 87 years old and had been an invalid for a long time. She was born in Marcellus, N. Y., but has lived most of her life in Palmyra. Mr. Chapman died two years ago. Mrs. Chapman leaves three daughters, Mrs. Theron Allerton, of Newark, N. Y.; Mrs. Frank Knapp, of Wolcott, N. Y., and Miss Mary Chapman, of Palmyra. She also leaves one son, Albert Chapman, of the Chapman farm, Palmyra, and several grandchildren.

Central Library of Rochester and Monroe County
Historic Scrapbooks Collection

69

Herald Mar 26 1916

MORTUARY RECORD.

Dr. Thomas J. Thurber.

Dr. Thomas J. Thurber, for many years one of the best known practicing physicians of Rochester, died yesterday afternoon at the home at 39 Hobart Street after a brief illness. On Monday he was taken ill with pneumonia, and his condition rapidly became serious.

Dr. Thurber was born in Heuvelton, N. Y., more than 72 years ago. He studied medicine in the University of Chicago, from which he was graduated. Later he spent his interneship in a Chicago hospital and then took up the practice of medicine. Dr. Thurber came to Rochester more than thirty years ago and built up a large practice. He was typical of the family physician, and his kindly and cheerful disposition won for him many friends. Nearly seven years ago Dr. Thurber was obliged to give up a large part of his practice, owing to his advanced age. However, he still acted as specialist and conducted an office in the Dake Building.

Though he gave the greater share of his time and thoughts to his vocation, Dr. Thurber was prominent in fraternal organizations of Rochester. He was a member of the Improved Order of Red Men, Independent Order of Odd Fellows and Free and Accepted Masons. Dr. Thurber was a communicant of Cornhill Methodist Church. He leaves a wife, Mrs. Esther A. Thurber; a sister, Mrs. Frances Judson of Morristown, and a brother, Frank R. Thurber of Des Moines, Iowa. The funeral will take place and burial be made in Heuvelton on Tuesday.

RILEY W. CASE.

D. & C., 3-27-1916

Well Known East Penfield Man Dies in Rochester Hospital.

Fairport, March 26.—Riley W. Case, aged 92 years April 17th next, died in the General Hospital, Rochester, Friday evening at 9 o'clock, after an illness of about eight weeks.

He leaves a daughter, Miss Marion E. Case, of Lansing, Michigan; a son, Preston T. Case, of Bristol Center, N. Y.; one sister, Mrs. Ursula Jones, of Wellsville; one granddaughter, Mrs. James J. Dadd, of Fairport; one grandson, Billings H. Case, of Bristol Center; a nephew, Dr. S. Case Jones, of Rochester, and several other nephews and nieces in this vicinity and elsewhere.

The funeral will be held from the chapel of Moore & Fiske, No. 63 Lake avenue, Rochester, Monday afternoon at 3:30 o'clock. Rev. A. W. Beaven, pastor of the Lake Avenue Church, Rochester, officiating. Burial will be in the family lot in Penfield, Tuesday morning, at 10 o'clock, Rev H. R. Saunders, pastor of the Raymond Baptist Church, of this village, officiating.

Mr. Case was born in Bristol but spent the greater part of his life in this vicinity moving to East Penfield in 1853, a year after his marriage to Miss Phoebe Fillio, of Hillsdale, Michigan, whose death occurred August 31,1905. For the past 20 years or more, he has made his home with his son, Preston T. Case, now of Bristol Center.

Mr. Case was a member of the East Penfield church, joining when his home was in East Penfield.

D. & C., 4-1-1916

Elon G. Pullman.

Sodus, March 31.—News has been received here of the death in Ashtabula, Ohio, of Elon G. Pullman, a former resident of Sodus, and a veteran of the Civil war. He was 72 years of age and enlisted in the Union service from this village, returning to Sodus after the war closed. He had made his home in Ashtabula for a good many years. He leaves a wife.

D. & C., 3-27-1916

JOHN EGAN.

Death Comes to Prominent Farmer of Lima.

Lima, March 26.—John Egan, a prominent farmer of this town, died last evening in the family home two miles southwest of this village at the age of 88 years.

Mr. Egan was the son of John and Margaret Quinn Egan, of Ireland, and came to Lima at the age of 19. A few years afterward he was married to Miss Anastasie Whalen, who died about twenty-five years ago. Their first home was in Conesus, returning to Lima about fifty years ago.

Mr. Egan leaves three daughters and two sons, Mrs. Thomas Collins, Rochester; Mrs. William Finnegan, Honeoye Falls; Mrs. William H. Dalton, Lima; John Egan, Choidon, Ohio, and Michael Egan, Lima.

The funeral will be held from St. Rose's Church on Monday morning at 10 o'clock. Interment will be in St. Rose's cemetery.

Mrs. Elizabeth Smith.

Canandaigua, March 26.—Mrs. Elizabeth Smith died yesterday morning in the Canandaigua Hospital. She was 72 years of age and leaves two daughters, Mrs. Charles Barto, of this city, and Mrs. Mary Knightly, of Seneca Falls. The funeral is to be Monday afternoon at 2 o'clock from the Salvation Army Barracks in Phoenix street with Captain George Rose officiating.

D. & C., 3-29-1916

MRS. SARAH BODINE.

Death Comes to 82-Year-Old Resident of Dundee.

Dundee, March 28.—Mrs. Sarah Bodine died this morning at 7 o'clock in the home of her son, Lewis Bodine, in Bigelow avenue. She was 82 years old and had been in feeble health for several months. Mrs. Bodine was born in South East, Putnam county, March 21, 1834, and in 1840 came to this vicinity with her parents. Her maiden name was Sarah Knox, her father being Levi Knox, familiarly known in the vicinity of Wayne, where he lived for many years, as "Judge" Knox.

When first coming here the family settled on what is now known as the Lewis McConnell farm in the town of Barrington and later moved to the present Guy Crane farm in the town of Wayne. Until seven years ago all of Mrs. Bodine's life had been spent in the vicinity of Wayne, she coming here at that time to make her home with her son when he moved to this village. She leaves one brother, Andrew Knox, of Bath, and her son, Lewis Bodine, of this village.

Two funeral services will be held, one from the home at 10 o'clock Friday morning and one from the Baptist church at Wayne at 2 o'clock that afternoon. Interment will be in the cemetery in Wayne.

D. & C., 3-29-1916

EMERY J. BEALS.

Death Comes to Well Known Farmer of Clifton Springs.

Clifton Springs, March 28.—The death of Emery J. Beals occurred yesterday in the home of his daughter, Mrs. George King, about three miles south of this village. Mr. Beals was born in the town of Manchester eighty-one years ago, and had spent his life in this vicinity, living on a farm north of this village until about twenty years ago when, with his family he moved to Hibbard avenue, in this village, where he lived until a few weeks ago, when he went to the home of his daughter.

He leaves two daughters, Mrs. Josephine Whitehead, and Mrs. King, in whose home his death occurred.

The funeral will be held on Thursday afternoon, from the family home in this village, and burial will be in Riverview cemetery, in Gypsum.

D. & C., 3-29-1916

MRS. BARBARA BURRELL.

Aged Scottsville Woman Found Dead in Chair in Kitchen.

Scottsville, March 28.—Mrs. Barbara Burrell died suddenly this morning at her home on Oatka place, this village. Mrs. Burrell resided alone. Neighbors noticed that she had not been around and, upon investigating, found her dead in a chair in the kitchen.

Mrs. Burrell was born at Italy Hill, Yates county, February 29, 1838, and came here to live about fifty years ago. Early in life she married Roger H. Burrell, of Hall, Seneca county, who died about nine years ago. She was a member of Scottsville Presbyterian Church. She leaves a sister, Mrs. Wesley Northrop, of Branchport; three brothers, David and John Kennedy, of Italy Hill, and William Kennedy, of Branchport, and a large number of neices and nephews.

The funeral will be held on Friday afternoon at 2 o'clock from the home. Dr. Robert C. Hallock, of the Presbyterian Church, will officiate. Interment will be made in Oatka cemetery.

D. & C., 3-29-1916

DEATH OF WILLIAM KEYS

Conducted Shoe Store in Scottsville for Half Century.

Scottsville, March 28.—William Keys died at his home in Main street last night about 9 o'clock, following an illness of several months. He was born in Prescott, Ontario, Canada, July 14, 1835, and came to Scottsville in 1863. He conducted a shoe store here for more than fifty years and was the oldest business man in town. He was a member of the Masonic Lodge.

Mr. Keys was the last of his family, having lost two brothers within the past year. He leaves two sons, William T. and John H. Keys, both of this place.

The funeral will be held on Thursday afternoon at 2 o'clock from the home. Rev. W. K. Raines, of Grace Episcopal Church will officiatte. Interment will be made in Oatka Cemetery.

D. & C., 3-27-1916

MRS. MARIA. O. BROCKELBANK

Canandaigua, March 26.—The death of Maria Outhouse Brockelbank, widow of Caleb Brockelbank, occurred in her home at 181 Bristol street yesterday afternoon at 12:30 o'clock after an illness of several weeks. She was born in Peekskill, N. Y., on September 25, 1838, a daughter of William and Rebecca Outhouse. On December 21, 1859, she married Caleb Brockelbank, who died August 24, 1902. Mrs. Brockelbank had lived here for a great many years. For some years past, she had been in poor health and seldom ventured out on the street.

She leaves four daughters, Mrs. Edward W. Johnson, Miss Flora Brockelbank and Mrs. Clair L. Morey, all of Canandaigua, and Miss Lillian Brockelbank, of New Haven, Conn., and one son, Charles H. Brockelbank, of this city; a brother, Horace Outhouse, of the town of Canandaigua; ten grandchildren and one great-grandchild.

The funeral will be held from the late home in Bristol street Tuesday afternoon at 2:30 o'clock with Rev. Charles M. Eddy, pastor of the Methodist church, officiating.

Herald Apl 3-1916

GENESEE.

LE ROY.

Mrs. Lucy Miller Dies at Advanced Age of 94 Years.

Le Roy, April 2.—Mrs. Lucy Miller, widow of John H. Miller, died at her home on Lake Street yesterday morning. She had been ill but a few days, suffering from a cold. Heart disease was the cause of her death.

BROCKPORT.

Carl C. Krueger, Aged 70 Years, Dies at Family Home.

Brockport, March 27.—Carl Christjohn Krueger, for 45 years a resident of Hamlin and Walker, died at his home, a mile east of Walker to-day. He was 70 years of age.

He is survived by his wife and five daughters, Mrs. J. Newman of Walker, Mrs. C. Straub of Hilton, Mrs. George Weitz and Mrs. William Baugh of Hamlin and Mrs. Ray Sage of Charlotte; one brother, Frank Krueger of Hamlin, and one sister, Mrs. Minnie Stoll of Buffalo. The funeral will be held Thursday.

Herald Mar 28 1916

YATES.

DUNDEE.

Mrs. Frances Smith Dies at Her Home after Six Weeks' Illness.

Dundee, March 27.—Mrs. Frances Smith, widow of John A. Smith, died at her home on Main street last evening at 8 o'clock following an illness of six weeks, the cause of her death being pneumonia. Mrs. Smith was 64 years of age and was born in the town of Tyrone a few miles from this village. Her maiden name was Frances Pulver. Her husband was formerly a well known and prosperous farmer of this community.

She had lived in this village for a dozen years. She was the last surviving member of her family and leaves only one daughter, Mrs. Harvey Wilcox of this place. The funeral will be held from the home to-morrow, with burial in Hillside Cemetery.

DIED.

D. & C., 3-27-16

EISENMENGER—At the family residence, No. 473 Avenue D, Sunday, March 26, 1916, Adam Eisenmenger, aged 73 years. He is survived by his wife, Mrs. Mary Eisenmenger; three sons, Arthur, Joseph and Charles Eisenmenger; two daughters, Mrs. George Miller and Miss Marie Eisenmenger. He was a member of St. Jacob's Benevolent Society.
—The funeral will take place Wednesday morning at 8:30 o'clock from the house and 9 o'clock at the Church of Perpetual Help. Interment in Holy Sepulchre.

SMITH—Entered into rest, at her late residence, No. 86 Augustine street, Saturday, March 25, 1916, Merica H., widow of Henry H. Smith.
—Funeral services will be held at the residence Tuesday afternoon, March 28, 1916, at 2:30 o'clock.

TRAUGOTT—At her home, No. 209 William street, Saturday, March 25, 1916, Mrs. F. G. Traugott, aged 73 years. She leaves her husband, F. G. Traugott; five sons, Fred C., William K., Arthur L., Clarence J. and Albert M., and two grandchildren.
—The funeral will take place Tuesday afternoon. Services at the house at 2 o'clock will be private. Services at Mount Hope Chapel at 3 o'clock.

TEAL—In this city, at her residence, No. 43 Phelps avenue, Friday morning, March 24, 1916, Frances Smith, widow of Squire Teal, in the 69th year of her age.
—Funeral from her home Monday afternoon, March 27th, at 2:30 o'clock. Kindly omit flowers.

D. & C., 3-29-1916

FALTZ—Friday, March 24, 1916, at the residence of his daughter, Mrs. Victor Kiefer, No. 909 Joseph avenue, Andrew Faltz, aged 73 years. He leaves one son, George Faltz, of Honeoye Falls; one daughter, Mrs. Victor Kiefer; one brother, Philip Faltz; two sisters, Mrs. Catherine Wiegand and Mrs. Barbara Vogt, and three grandchildren.
—The funeral will take place Monday morning from the residence of his daughter at 8:30 o'clock and from the Church of Our Lady of Perpetual Help at 9 o'clock.

KLINGBEIL—At Crystal Springs Farm, town of Victor, N. Y., Friday, March 24, 1916, Ferdinand J. Klingbeil, aged 80 years. Deceased is survived by one son, Herman Klingbeil, of this city; one grandson, Fred H. Klingbeil, of Victor, and three great-grandchildren.
—Funeral from Ward's Mortuary Chapel, No. 1103 Main street east, at 2 o'clock Monday afternoon. Interment at Mount Hope cemetery.

Central Library of Rochester and Monroe County
Historic Scrapbooks Collection

MRS. C. M. ALVORD.

D.+C. 3-28-1916

Death of Woman Prominent in Club and Social Life of Livonia.

Livonia, March 27.—The death of Mrs. Ella Florence Alvord, which occurred to-day at about 1 o'clock, removes one of the most highly esteemed residents of Livonia. Her death was due to heart trouble from the effects of an attack of the grip of some weeks ago. While her condition was known to be serious for some time past, still hopes for her recovery were held until the latter part of last week when an unfavorable change occurred and she failed rapidly from that time.

Mrs. Alvord was the daughter of John Randolph and Mary Gilbert Hopkins, and was the last of a family of four children, two sons and two daughters. She was born in Castile, N. Y., September 10, 1857, and when a young child her parents removed to Richmond where they lived but a short time, coming from there to Livonia, where the greater part of her life has been passed.

In June, 1886, she married Clarence M. Alvord, editor of the Livonia Gazette, and their home has always been a center of culture and of all that stands for the highest and best in any community. She has ever been an active and interested worker in the local Baptist church and of its associated organizations, was president of the Ladies' Aid of the Missionary Society, connected with the church, was president of the Livonia Ladies' Literary, an honored member of the Kanaghsaws Chapter of the D. A. R., of the Up-to-Date Society and of the Livonia Branch of the Needlework Guild of America and no gathering seemed complete without her presence. The memory of her life and influence will ever remain with those who knew her best as an inspiration.

She has for years been the organist of the Baptist Church and since her illness the pipe organ has stood silent awaiting the touch of her accomplished fingers. Mrs. Alvord was a woman of high attainments and of noble character. She leaves, besides her husband, a son, Thomas Hopkins Alvord, who was graduated from Hamilton College, class of 1912, and who received the degree M. A. at Columbia College in 1915, where he took a post gradnate course in English. He at present is engaged in teaching at Bridgeport, Conn., and a daughter, Mary Gilbert Alvord, who is at home, a member of the senior class of the Livonia High School. Arrangements for the funeral have not yet been made, but the burial will be in the family lot in Union cemetery.

DEATH OF JOHN SCHAEFER

D.+C. 3-29-1916

Veteran of Civil War—Enlisted in Cavalry Organized Here.

John Schaefer, who fought in many battles with the Union army in the Civil war, died yesterday morning at his home, No. 115 Genesee street, aged 75 years. He leaves his wife, four sons, Henry, Charles, John and Arthur Schaefer; three daughters, Mrs. Frank T. Dodge, Louise and Emma Schaefer, and nine grandchildren.

Mr. Schaefer enlisted in Company B, Eighth New York Volunteer Cavalry, on October 8, 1861. The company was organized in Rochester. He took part in many battles with the Army of the Potomac and was wounded at the battle of Gettysburg. He was taken prisoner in the battle of Sniker's Gap, September 7, 1864, and was confined in Libby and Belle Isle prisons. He was honorably mustered out in December, 1864. He was a member of Peissner Post, G. A. R., and Humboldt Lodge, I. O. O. F.

SURGEONS HONOR DR. JOHN O. ROE

Herald 3-29-1916

Members of Academy of Medicine Eulogize Co-worker.

FINDS HAY FEVER CURE

Makes Young Women Happy by Correcting Nasal Deformities; Older Ones by Curing Rheumatism.

Eloquent tributes to the memory of Dr. John Orlando Roe, who died in Rochester on Christmas Eve, in the 67th year of his age, were paid last night by his co-workers in this and other cities at a special meeting of the Rochester Academy of Medicine in the association rooms at 33 Chestnut Street.

Dr. Joseph R. Culkin, president of the academy, in an introductory outline sketch of Dr. Roe, spoke of him as "a leader in his profession, a great surgeon and a gentleman." Dr. Eugene H. Howard, chairman of the committee on resolutions, read the minute adopted in memory of the deceased surgeon, and told of the utter inadequacy of words to express the sentiments of the committee.

A portrait of Dr. Roe, presented by members of his family, was accepted on behalf of the association by President Culkin, who directed that it be hung in the gallery of former presidents of the academy. A paper on "The Scientific Contributions of John O. Roe" was read by Dr. Bradford A. Richards, his associate and successor. Dr. Richards spoke from an intimate and active association with Dr. Roe for over three years.

Tribute to Achievements.

"He never shirked the toughest surgical work," declared Dr. Richards. "Patients from all over the world came to him in Rochester, New York, as they now go to Rochester, Minnesota. Dr. Roe was particularly successful in correcting deformities of the nose, and many was the young woman whose diffidence to appear in polite society because of a pug or flat nose he cured and sent home rejoicing. He was the originator of the theory of the cure of rheumatism by the removal of diseased tonsils. His method of curing hay fever by slight operations upon the nose has been universally adopted and brought much solace to suffering humanity. As president of the State Medical Association and of the Rochester academy, and as corresponding member of many foreign medical societies, Dr. Roe won international fame." Dr. Richards flashed on the screen pictures of patients before and after treatment at the hands of Dr. Roe.

Of Dr. Roe as a scholar and a man, and of his personal characteristics and worth, Dr. Wendell C. Phillips of New York City, a former president of the state association, spoke feelingly. He said he had come to Rochester as a labor of love to pay a mental tribute to his comrade and friend. Among the out of town surgeons who attended the meeting were Dr. Francis Sargent Snow of Syracuse and Dr. Joseph R. Creveling of Auburn. The preliminary arrangements for the memorial service were in charge of Dr. Charles W. Hennington, secretary of the association.

MOTHER AUGUSTA PARDOW

D.+C. 3-29-1916

Death of Head of Convent of Sacred Heart, Prince Street.

Mother Augusta Pardow died on Friday at the Convent of the Sacred Heart, Prince street, aged 75 years. She had been a member of that order of religious educators for more than fifty-three years, of which fourteen years in varying periods had been passed in Rochester.

The funeral will take place to-morrow morning. A requiem mass, to which former pupils and friends of the convent are invited, will be sung at the convent chapel at 9:30 o'clock. Rev. Mortimer J. Nolan, chaplain of the convent, will be celebrant. Interment will be at Holy Sepulchre cemetery.

Augusta Pardow was born in New York city in 1841, the daughter of Robert and Augusta O'Brien Pardow. At the age of 22 she became a novice at the Manhattanville convent, and the following year made the vows which ruled the remainder of her life. She was appointed superior of the Rochester house in 1881 and remained in that office until 1887, when she was transferred to Cincinnati to become the head of the school. She acted as superior also of the convent at Grosse Point, Detroit.

In 1889 she returned to this city to assume her former duties and four years later went to Philadelphia to take charge of the Sacred Heart School. In 1912 Mother Pardow came again to this city to serve as mistress general of the Prince street school, a position she filled until Thanksgiving last, when illness compelled her to give her work into the hands of others.

A sister, Pauline Pardow, who is a member of the Sacred Heart order and resident at the convent in the Bronx, New York, survives.

D.+C. 3-28-1916

Thomas Neal.

Lyons, March 27.—The remains of Thomas Neal, 89 years old, who died in the Hospital of the Good Shepherd in Syracuse Saturday night, were brought here last evening and taken to Boehelm's undertaking parlors, in Water street. Mr. Neal sustained a fractured hip in the home of George Utter, in this village, about five weeks ago. He was at that time taken to the hospital, where he died. He leaves no near relatives. Burial will be in the East Newark cemetery Tuesday afternoon, with services at the grave.

Herald Mar 26 1916

MONROE.

BROCKPORT.

Francis Greene Dies at Age of 90 at Son's Home.

Brockport, March 25.—Francis Greene died Friday evening at the home of his son, George Greene, whose home is on the Ridge Road. He was 90 years of age.

He leaves six children, Mary and Elizabeth Greene of Rochester, Mrs. P. Kaine, George and Henry Greene of this place and Michael J. of Minnesota. The funeral will be held Monday morning from the Church of Nativity, with burial in Mt. Olivet Cemetery.

D.+C. 3-30-16

Mrs. Sarah Woodward.

Albion, March 29.—The death of Mrs. Sarah Woodward occurred Wednesday evening in the home of her daughter, Mrs. Carrie Balcom, on the Ridge road, at Childs village. Mrs. Woodward was born in Vestal, Broome county, seventy-seven years ago and came to the town of Gaines when a girl. She was the widow of George Woodward, of Philadelphia, Pa., and has lived in Childs about six years. She was a member of the Gaines W. C. T. U, and leaves one daughter, Mrs. Carrie Balcom, and two sons, Daniel Woodward, of Rochester, and Adelbert Woodward, of Philadelphia, Pa.

PRESTON L. GATES

Herald Mar 28-1916

Honeoye Falls Loses Descendant of Pioneer Family and One of Most Highly Respected Citizens.

Honeoye Falls, March 27.—In the death of Preston L. Gates, which occurred at his home on Main Street in this village at an early hour this morning, Honeoye Falls loses one of its most highly respected citizens. Born in the town of Bloomfield, two miles east of this village, on a farm which was purchased by his great-grandfather, Captain Josiah Gates, in 1793 of Phelps and Gorham and in the house which was built by Daniel Gates, his grandfather, in 1797, Preston passed his life in this vicinity and joined in its activities during nearly threee-quarters of a century.

He was the son of Alfred Gates and Catherine Pratt Gates, his mother dying when he was a child. His father, Alfred Gates, was born in the same house in 1804 and died in 1890, and the farm is now occupied by Alfred D. Gates, a son, making a continuous occupancy by the family for 123 years, and by five generations.

Preston L. Gates was converted under the preaching of Dr. E. E. Chambers in 1876 joining the Methodist Episcopal Church in this village the same year and had been an official member of that church ever since, taking a prominent part in all its activities. He was a member of Honeoye Falls Grange also of Monroe County Grange and held an official position for nearly twenty years in this organization, as master and was chaplain at the time of his death.

He was one of the organizers of the North Bloomfield Cemetery Association in 1871 and his death leaves only one survivor, William R. Hunt, of the original incorporators. Mr. Gates had been very ill for the past nine weeks, first from a stroke of paralysis from which his strong constitution gave promise of recovery but complications followed, weakening his heart and he passed away, surrounded by his family who have so tenderly cared for him during these weeks of illness.

He is survived by his wife, Helen R. Gates, to whom he was married in May, 1866, and two sons, Lewis E. Gates of Honeoye Falls, Alfred D. Gates of North Bloomfield, and four grandchildren, Miss Gertrude Gates of Honeoye Falls, Miss Thalia Gates, Alfred Gates and Lawrence Gates of North Bloomfield. The funeral will be held from the family residence on Main Street Wednesday with interment in North Bloomfield Cemetery.

SPERL—Michael Sperl, entered into rest, early Tuesday morning, March 28, 1916, at his family home, at 279 Brown street, aged 76 years. He leaves to mourn his loss, a son, John Sperl; a daughter, Mrs. Emma Ring; four grandchildren; three sisters, Mrs. Joseph Coleman, Mrs. M. Schneider of Elmira, Mrs. George Coleman of Webster, and two brothers, George Sperl of Brooklyn and John Lippert of this city.

—Funeral will take place on Friday morning, March 31st, at 8:30 o'clock from his late home at 279 Brown street, and at 9 o'clock from SS. Peter and Paul's Church. Interment will take place in the family lot in Holy Sepulchre Cemetery.

QUICK—Selah Peabody Quick passed away at his home, 17 Ericsson street, Wednesday afternoon, March 29, 1916, in his 78th year. He is survived by his wife, Phoebe Osborn; one daughter, Mrs. Charles F. Bice, and one brother, J. E. Quick of Detroit. He was a member of the Civil War and a member of George H. Thomas Post, G. A. R.

—Funeral from the house Saturday at 2:30 o'clock. Flowers gratefully declined.

Central Library of Rochester and Monroe County
Historic Scrapbooks Collection

71

SUPERVISOR E. S. SMITH KILLED AT LEHIGH VALLEY GRADE CROSSING

Prominent Resident of Clifton Springs Struck by Westbound Passenger Train While Driving across Track on His Way Home.

Apl 3 1916

By Special Dispatch to The Herald.

Manchester, April 2.—A fatal accident occurred at 6 o'clock to-night where the Lehigh Valley Railroad tracks cross South Avenue in this village, the victim being Supervisor Edmond W. Smith of Clifton Springs, who was struck by passenger train No. 1 as it was entering the yard limit and Mr. Smith and a team of horses which he was driving were instantly killed.

Mr. Smith, in company with Attorney W. C. Ellis of Shortsville, visited the G. M. Vandervort farm east of Shortsville, being the executors in charge of that estate, this afternoon and later Mr. Smith took Mr. Ellis to Shortsville and started for his home. The street taken is often called "Back Street" and connects Manchester and Shortsville villages.

As Supervisor Smith came to the Lehigh crossing several people saw him stop his team and wait for a freight train going east to pass along. When the freight passed he drove on the tracks and was struck by a passenger train going west. The train stopped and took the body to the station. Coroner D. A. Eiseline of Shortsville was called and ordered the remains removed to Stoddard's undertaking rooms, where an inquest will be held.

Supervisor Smith was 49 years of age, a son of the late Frank D. Smith, and was born in the town of Manchester on May 4, 1866. Mr. Smith had held many offices of trust among them being Supervisor of the town of Manchester, now on his ninth year, and previous to that he was Town Assessor for three years. By the Board of Supervisors he was known as "the watch dog of the treasury." Mr. Smith was afflicted with deafness and as he could not see the train which struck him, he could not hear it. He was a Free Mason, an Odd Fellow and a Granger.

He is survived by a wife, two daughters, one son, two brothers and one sister, all of Clifton Springs.

DIES IN CHAIR

Herald Apl 3 1916

Miss Mary Stevenson Succumbs to Attack of Heart Failure in Her Home at Seneca Falls.

Seneca Falls, April 2.—Miss Mary Stevenson, a well known resident of Tyre, was found dead in the kitchen of her home last night. She had not been ill and death is said to have been due to heart failure. Miss Stevenson lived with an invalid sister, Miss Martha Stevenson. About 20 minutes before she was found, she went to the kitchen and did not return. Miss Martha Stevenson called to her sister several times but heard no reply.

William Stevenson and James Stevenson called at the house and found their aunt dead in a chair. Miss Stevenson was born in Tyre and lived her entire life in the town. She had a wide acquaintance. Besides her sister, she leaves four nephews, Frank J. Stevenson, Dr. William S. Stevenson, James Stevenson and William Stevenson, all residents of Tyre. Rev. Charles M. Bouton, pastor of the Tyre Methodist Church, will conduct funeral services at the Stevenson home Wednesday.

D. & C. 3-29-1916

Mrs. Maria E. Bowen.

Seneca Falls, March 26.—Mrs. Maria E. Bowen, aged 81 years, died this morning in the home of her son, Seymour Bowen, in Tyre. Mrs. Bowen has been a resident of Tyre for many years. She leaves five sons and one daughter, Seymour Bowen, Silas Bowen, of Scipio; Elmer E. Bowen, of Lynchburg, Virginia; John A. Bowen, of Ronkonkoma, Long Island; Harry Bowen, of Moravia, and Mrs. C. S. Sanderson, of Seneca Falls. The funeral will probably be held Tuesday afternoon from the home of Seymour Bowen.

Herald Apl 3 1916

MONROE.

CHURCHVILLE.

Mrs. Bridget Ward, Aged 80 Years, Dies at Home of Her Son.

Churchville, April 2.—Mrs. Bridget Ward, widow of Patrick Ward, died at the home of her son, John Ward, in Ogden, four miles north of Churchville yesterday morning, death being due to heart failure. She was born in Dublin, Ireland, 80 years ago, and came to this country when a girl of 18, locating soon after in this vicinity, where she passed the remainder of her life. She was a member of the St. Vincent de Paul's Church.

Besides her son, John, with whom she lived, she leaves two sisters, Mrs. Mary Bailey of Rochester and Mrs. Margaret Cunningham of Jackson, Wyoming. The funeral will be held from the St. Vincent de Paul's Church to-morrow, with interment in the Churchville Cemetery.

D. & C. 4-1-1916

Mrs. Albert C. Mason.

Albion, March 31.—Mrs. Mary Wood Mason, aged 74 years, wife of Albert C. Mason, a prominent Carlton farmer, died to-day in the farm home six miles northeast of this village where she has lived about fifty years. She lived in Albion until her marriage when she moved to the home where she died. Mrs. Mason leaves her husband; three sons, Daniel Mason, of New York city; Frank Mason, of East Gaines, and William Mason of Carlton; two sisters, Misses Alice and Harriett Wood, both of this village. The funeral will be held from the Transit Church, Monday afternoon at 2 o'clock, Rev. Frank E. Sands officiating. Interment will be in Transit Church cemetery.

EDWARD P. MORSE

Director of Holland Purchase Society Dies at Age of 86 Years at His Home in Batavia.

Apl 3 1916

By Special Dispatch to The Herald.

Batavia, April 2.—Edward P. Morse died at the Batavia Hospital yesterday following an operation to which he submitted the day before. Mr. Morse was born at New Hudson, Allegany County, January 25, 1830. When he was 6 years old his parents moved to Orangeville, Wyoming County. From there they went to Lockport in 1847. In 1951 Mr. Morse married Miss Effie Whiting of Warsaw, and they moved to Batavia in 1855.

Mr. Morse was the oldest male member of the Batavia Presbyterian Church. He was a director of the Holland Purchase Historical Society. He was wont to tell about seeing the first railroad train in Schenectady in 1835. He was an interested student of astronomy. He is survived by his daughter, Miss Gracia Morse. The funeral will be held on Tuesday.

WAYNE.

CLYDE.

Charles E. Miller, Who Served in French Army, Passes Away.

Clyde, April 2.—Charles E. Miller, the old man who was found nearly frozen to death on the morning of March 19 last in a tenant house of Henry Lauster on the river flats, about two miles west of Clyde, died yesterday afternoon. Mr. Miller was 79 years of age and was unmarried.

He was born in Switzerland, and came to this country in 1867. For two years he was in the employ of the American Express Company in Philadelphia, and in 1869 enlisted in the French army. For several years he has resided in this vicinity.

MAIL CLERK FOUND DEAD IN HIS CAR

D. & C. 3-29-1916

John Rippey a Resident of Canandaigua for Years.

Canandaigua, March 28.—John S. Rippey, who for 28 years has been a mail clerk on the Pennsylvania railroad, was found dead in his car this morning about 11 o'clock, when the train reached Canton, Pa. Death was due to heart failure. He was about 70 years of age and was born in the town of Seneca. He had lived in Canandaigua for many years.

He left here on an early Pennsylvania train this morning and was taken ill at Alba, the first station this side of Canton, and was dead when the train reached Canton.

Mr. Rippey leaves his wife, five sons, Charles W. Rippey, of Washington; William Rippey, of Brockport; Frank Rippey, of Hall; T. Edward Rippey and John Rippey, of Canandaigua; three daughters, Miss Anna Rippey, of Canandaigua; Mrs. John Office, of Hall, and Mrs. Arthur Breen, of Palmyra; one sister, Mrs. Cecilia Read, of Geneva, and three grandchildren. T. Edward Rippey left on the noon train for Canton and brought the body here at 7:50 this evening.

CLIFFORD A. ARTMAN.

D. & C. 4-1-1916

Death of First Man to Use Transmission Powers in Dansville.

Dansville, March 31.—The funeral of Clifford Aldrich Artman, who died Wednesday morning in his home, corner Elizabeth and Leonard streets, will be held on Saturday afternoon. He was 62 years old and for the past two years had been ill. Mr. Artman was born in Sparta in1854 and in 1865 his parents moved to the Artman place, a little over a mile southwest of Dansville near the entrance to the famous Poag's Hole valley.

Here he conducted a large planing mill, sash and blind factory, succeeding to his father's grist mill, one of the landmarks of this section. Natural water power obtained at the grist mill was transmitted to the planing mill by an overhead cable and was supplemented by steam power. He was always interested in machinery and built a small engine when only a boy. He was the first man to use transmission power in this vicinity.

In 1886 he married Mary Elizabeth West, besides whom he leaves two daughters, Mrs. Walter Gerling and Miss Harriet Artman, and one sister, Mrs. D. Healy Clark, of Cairo, Mich. The family moved to Dansville about two years ago and were here only a few days when Mr. Artman became ill.

Union 1916

Mrs. Margaret Shirley.

PAVILION, N. Y., March 28.—Mrs. Margaret Shirley died suddenly at her home, a mile and a half southwest of this village, Sunday morning at 11:30 o'clock. She had been having the grip, but was better and able to be about the home, when she was taken with a hemorrhage from the lungs and died in a few minutes. Her maiden name was Doran, and she was born in Ireland, coming to this country when 14 years of age. She was married to the late John Shirley about sixty years ago, and had lived on the farm where she died, about fifty years. She was born April 4, 1831.

She leaves seven children, all of Pavilion, Mrs. Mary Partlon, Matthew, John, Mrs. Alice Quinlan, James, Joseph and Mrs. Anna Riley and nine grandchildren. The funeral will be held at St. Mary's Church Wednesday morning at 7:45 o'clock and the body taken to Batavia by train for burial beside Mr. Shirley, who died eighteen years ago.

John Poole.

SPENCERPORT, N. Y., March 28.—Following an illness of several years occurred the death Monday morning of John Poole, a well known resident of this town. Mr. Poole was born in Greece, May 17, 1854, but had lived in and near Spencerport the greater part of his life. He is survived by three daughters, Mrs. Frank Penders of Adams Basin, Margaret M. of Spencerport, Mrs. Frank Pendergast of Rochester, three sons, Frank S. and John S. of Spencerport and William B. of Niagara Falls, ten grandchildren and three sisters, Mrs. Mary Discoll, Mrs. Margaret Givney, Mrs. Sarah Gould, all of Rochester. The funeral from St. John's Church Thursday morning at 9 o'clock.

MRS. MARY BRANDT

Lyons, March 31.—Mrs. Mary Brandt, widow of Louis Brandt, died in the home of her daughter, Mrs. David Creager, in South Lyons, yesterday morning, aged 72 years. Mrs. Brandt was born in Germany June 29, 1843, and came to this country about 40 years ago, with her husband, locating in this village. She leaves her daughter, Mrs. Creager and two sons, Charles and William Brandt, of Lyons; two brothers, Fred and Henry Keller, and one sister, Mrs. Minnie Wolfe, of Denver, Col. Times 3-31-1916

Central Library of Rochester and Monroe County
Historic Scrapbooks Collection

Mrs. Katherine Keating. 1916

CLIFTON SPRINGS, N. Y., April 1.—Mrs. Katherine Keating, widow of Timothy Keating, died at her home in Pearl street, this village, on Thursday afternoon. She was born in Ireland 74 years ago. She had been a resident of this country for forty-seven years and of this village for thirty-eight years. Her husband died eighteen years ago. Mrs. Keating is survived by two daughters, the Misses Nora and Katherine Keating of Clifton Springs, and three sons, John P. Keating of Rochester and Thomas and Dennis Keating of this village.

At the St. Felix Catholic Church on Monday morning at 9:30 o'clock, the funeral services will be held. The burial will be made in the St. Agnes' cemetery. Union

John Baxter.

GENEVA, N. Y., April 1.—John Baxter, aged 76 years, died yesterday at his home, 272 Washington street. He is survived by his widow and three sons, John, George and William of Geneva; two daughters, Mrs. T. H. Rawlins and Mrs. William Fordon of Geneva; one sister, Mrs. Robert Lambert, also of this city. Funeral services will be held Sunday afternoon at 2 o'clock at the house, Dr. J. B. Hubbs of this city officiating. Burial will be made in Glenwood cemetery.

Mrs. Addie Frances Weaver.

BATAVIA, N. Y., April 1.—Mrs. Addie Frances Weaver, who with her husband, the late George D. Weaver, founded the Christian Science Church in Batavia and was its first reader a long time, died yesterday at her home, No. 130 West Main street. Mrs. Weaver was born at Grafton, Rensselaer county 78 years ago, and was married to Mr. Weaver in Troy in 1859. They came to Batavia twenty-six years ago. Mrs. Weaver, who was a member of the Christian Science mother church in Boston and was a Christian Science practitioner fifteen years. She was the last surviving member of her family and is survived only by nephews and nieces. Mrs. Weaver's funeral will be held from the family residence at 3 p. m. on Sunday, the services to be conducted by Charles Beilstein, first reader of the Batavia Christian Science Church.

Miss Anna Ketcham.

Special Dispatch to Union and Advertiser.

PENN YAN, N. Y., April 1.—Miss Anna Ketcham died at the local hospital last night, aged 86. Her only sister, Miss Carrie, aged 83, died last week and her only brother, Charles, died about a month ago. They were members of one of the oldest families in the county.

MRS. ADDIE F. WEAVER.

D. & C., 4-1-1916

Death of Woman Who Organized Batavia Science Church.

Batavia, March 31.—Mrs. Addie F. Weaver, aged 78 years, died this morning in her home at No. 130 West Main street after a short illness. Mrs. Weaver was the widow of George D. Weaver, who died on October 14th last. She was born in Grafton, Rensselaer county, and had been a resident of Batavia for nearly twenty-six years.

Mrs. Weaver was a member of the First Church of Christ, Scientist, she and her husband being among the first in Batavia to become interested in that faith organizing the society over twenty years ago. Mrs. Weaver was also a member of the mother church of Boston, Mass. Her nearest relatives are nephews and nieces.

The funeral will be held on Sunday afternoon at 3 o'clock, and the remains will be placed in the vault in Grand View cemetery. The services will be conducted by Charles Beilstein, first reader of the First Church of Christ, Scientist.

REV. CHARLES W. WINCHESTER IS BURIED AT LIMA

D. & C., 3-28-1916

Body Laid to Rest in the Methodist Cemetery.

NOTED METHODIST DIVINE

Taught, Preached and Held Numerous Offices of Importance—Wrote Books and Edited a Religious Paper — Once at Asbury Church

Lima, March 27.—The body of Rev. Charles Wesley Winchester, D. D., was laid to rest this morning in the family lot in the Lima Methodist cemetery, near the campus of Genesee Wesleyan Seminary. Rev. Dr. Creighton, pastor of Lima M. E. Church, officiated in a brief service, assisted by Rev. James Moss, pastor of Ripley Memorial M. E. Church, of Buffalo, and Rev. F. H. Coman, D. D., superintendent of the Buffalo district. Teh grave was banked with beautiful floral offerings.

Dr. Winchester died of heart failure on Friday afternoon at the home of his daughter, in Buffalo. He was the son of Jonathan and Fanny Winchester a nd was born in Westminster, Vt., July 2, 1843. He attended the conference seminary in Springfield, Vt., and in 1853 removed with his parents to Lima, where, in 1867, he received his diploma as a graduate of Genesee College, which later was merged into Syracuse University.

For a year he was teacher of Latin and Greek in Cazenovia Seminary and then returned as a member of Genesee conference in the work of which he devoted more than forty years of active service. In 1870 he became pastor at Big Flats, and retired from active service in 1913, while pastor at Ninth Street Church in Olean.

In consecutive order the following were his other appointments. Enfield, Millport, Palmyra, Park, Hornellsville, Auburn, Asbury, Rochester; Plymouth, Buffalo; Batavia, Medina, Wellsville, Sentinel, Buffalo; Seneca Street, Buffalo; Port Allegany, Pa.

From 1891 to 1896, Dr. Winchester was presiding elder (district superintendent) of Corning district and served in this capacity with special distinction. Other special appointments included the editorship of the old Buffalo Christian Advocate and conference evangelist.

Dr. Winchester was especially interested in educational work. He served for twenty-three years as a trustee of Genesee Wesleyan Seminary and from 1904 to 1906, as president of Taylor University, Upland, Indiana. At the time of death he was presidence of Genesee Conference School of Conference Studies and was busily preparing for the annual sessions of the same this summer at Silver Lake. He was chairman of the Auditing Committee of the annual conference which met at West Avenue Church, Rochester, in October last, and was also secretary of the conference from 1881 to 1891, and delegate to the Grand Conference in 1896.

Dr. Winchester went abroad in 1890, with a collegue, Dr. E. H. Latimer, and described his travels in a book entitled "The Gospel Kodak Abroad." Other books from his pen include "The Wells of Salvation,' and "The Victories of Wesley Castle." This year a series of valuable articles had been contributed to the Northern Christian Advocate, entitled "Reminiscences of Fifty Years in Christian Service."

Dr. Winchester was twice married, his first wife being Miss Mary Pengra, to whom he was married in 1868, in Lima. She died in 1908. Four years later he was married to Mrs. [illegible] Winchester, who died in 1914.

The funeral was held yesterday afternoon from Kenmore M. E. Church, Buffalo, the pastor, Rev. F. S. Parkhurst being in charge. Tributes of affection were paid by Dr. Coman, Rev. Walter Dynes, pastor of Kensington M. E. Church, Buffalo, and Rev. W. H. Reese, retired, of Buffalo, a former principal of Lima Seminary.

Dr. Winchester leaves a daughter, Mrs. Grace W. La Wall, and a granddaughter, Miss Dorothy La Wall, both of Kenmore.

SYLVESTER B. VAN DUSER

Union

Veteran of the Civil War Who Enlisted at 16 Died Under Operation in His 69th Year. 1916

NEWARK, N. Y., April 1.—Sylvester B. Van Duser, Civil war veteran and formerly a leading Newark business man, died yesterday morning at the Hahnemann Hospital, Rochester, while undergoing an operation. Mr. Van Duser was 69. Surviving are five children, Mrs. Elizabeth E. Norris of Olean, H. Rhodes Van Duser of Akron, Ohio, Sylvester B., Jr., of Rochester, Orville B. of Syracuse, Douglas H. of Rochester; the wife, one sister, Mrs. Libbie See of Fairville; two brothers, Robert of Palmyra and Charles Van Duser of Niagara Falls.

Mr. Van Duser was born at Fairville, north of here, October 1, 1846 Although only 16 years old he enlisted in Company F, Second Mounted Rifles, N. Y. Volunteers. He was mustered into service February 4, 1864, and participated in all the engagements from Spottslyvania Court House to the siege of Petersburg, and was honorably discharged at Buffalo, August 10, 1865. January 2, 1872, he married Ellen A. Eddy of Taunton, Mass. Last fall Mr. Van Duser removed to Rochester, where several of his children reside, and had since made his home at 481 Meigs street. Mr. Van Duser was prominent in the local Methodist Episcopal Church, in the Masonic lodge, and was several times commander and chaplain, respectively, of the Vosburg Post, 99, G. A. R.

Simple funeral services will probably be held Sunday afternoon from the Rochester home and from the Methodist Episcopal Church here Monday morning. Burial will be at the Newark cemetery.

Mrs. John F. Mahar. 1916

HORNELL, N. Y., April 1.—Mrs. John F. Mahar, one of the most highly respected women of this city, died yesterday at her home, 330 Grand street, following a short illness. She had lived practically her entire life in this city and leaves her husband. She was a devout Christian and was a prominent member of the L. C. B. A. branch here. The funeral will be Tuesday. Union

Nathan Razy.

NAPLES, N. Y., April 1.—Nathan Razy died very suddenly Friday at 11 o'clock, at the home of E. C. Clark in Monier street, aged 81 years. Mr. Razy was born in the town of Hornell, he came to Naples to live about 40 years ago. He was a horse trainer and veterinary and also owned a vineyard. He is survived by three sons, James, Durward and Deyo who lives at Hornell.

The funeral will be held from the Presbyterian Church at 2 p. m. Monday, Rev. J. H. France, his pastor, officiating, and the burial will be in Rose Ridge cemetery.

F. M. Howard.
—Notice of funeral hereafter.

PARDEE—In this city, Saturday, April 1, 1916, Julia Pardee, aged 84 years. —Funeral services from Mt. Hope Chapel, Tuesday, April 4, 1916, at 11 a. m. Burial private.

Union. 4-1-1916

100 YEARS OLD

Times

Death of Mrs. Pheley, Who Lost Her First Tooth at 70.

1916

Cortland, April 1.—Mrs. Mary Pheley 100, mother of Mrs. Leroy Hopkins, of Cortland, died at Ovid yesterday.

Mrs. Pheley reached the century mark on St. Patrick's day. She was born in County Cork, Ireland and in 1837 came to this country. The trip across the ocean was made in a sailing vessel and consumed several weeks.

Mrs. Pheley was married to Jean Baptiste Fumade, a Frenchman, a few years after her arrival in this country, and with her husband she went to Minnesota and opened a store, the most of her trade being with the Indians. While in Minnesota, the Indians taught Mrs. Pheley the Chippewa language. She could also speak the Gaelic and French languages fluently.

They returned to the State of New York, where he died, and the widow married Thomas Pheley, when she was 75. He died two years ago.

Mrs. Pheley lost her first tooth at the age of 70. It was cracked while she was eating hickory nuts. When she died she had lost only five teeth. Knitting was a fad with her and when she was 77 she knit baby caps. Up to the hour of her death her hearing was good. During her last illness she called relatives and friends by name on hearing the sound of their voices.

Suriviving are three daughters, Mrs. Leroy Hopkins, Cortland; Mrs. E. Zengler, Columbus, O.; and Miss Harriet Fumade; one son, Robert Elwood Fumade, Detroit, Mich.

MISS MARY E. BEDELL.

Geneva School Teacher for Quarter of Century Dead.

D. & C. 4-1-1916

Geneva, March 31.—Miss Mary E. Bedell, aged 80 years, died to-day in the home of her niece, Mrs. Charles Bevier, 88 Optical street, after a two months' illness. She leaves two nephews and two nieces, Frank L. Bedell and Mrs. Charles Bevier, of Geneva; Mrs. Charles H. Vail, of Brooklyn, and Clair M. Bedell, of Roanoke, Va.; four grand nieces and two grand nephews. Miss Bedell taught school about twenty-five years and conducted a private school most of that time. Later she became a practical nurse.

The funeral will be held from the home of Mrs. Bevier Sunday afternoon at 3 o'clock, Rev. Mr. Butler, Universalist minister at Seneca Castle officiating. Interment will be in Washington street cemetery.

Mrs. Elmer Brown. 1916

CHILI STATION, N. Y., April 3.—The funeral services of Mrs. Carrie A. Brown, wife of Elmer Brown, one of the oldest and best known residents of the town of Chili, was held at 2 o'clock yesterday afternoon from her late home, in the Beeham road, east of Chili Center. Her death occurred last Thursday after a comparatively short illness. She was 64 years of age and had spent the greate rpart of her life in this vicinity. She leaves besides her husband, two sons, Merton and Ray Brown, of this town;; two daughters, Misses Ethel and Elma Brown, of Chili Center; two sisters, Mrs. Charles Sammons and Mrs. George Lee of Walworth, and one brother, Wellington Kennell. Interment was in the family lot in Grove Place cemetery. Union

Central Library of Rochester and Monroe County
Historic Scrapbooks Collection

EX-SENATOR DIES AT 96

Stephen K. Williams One of Best-Known Men in Wayne County.

Times 1916

Newark, N. Y., March 30.—Hon. S. K. Williams died at 4:50 o'clock yesterday afternoon, March 29, at his home on Scott Street. He was born May 9, 1819, and would have been 97 years old on the 9th of the coming May. Death resulted from pneumonia which set in only a few days ago.

Stephen Keyes Williams was born at Bennington, Vt., May 9, 1819. His father was Dr. Richard P. Williams of

HON. STEPHEN K. WILLIAMS.

Newton, near Boston, Mass., a descendant from Robert Williams of Roxbury, of Pilgrim fame. His mother was Lucy Fletcher, daughter of Jesse Fletcher of Ludlow, Vt. The Fletchers were a prominent Vermont family.

Mr. Williams's father taught him not only the common branches of education but also Latin and Greek, at an early age. After attending school at Newark, when he was 10 years old his father sent him to the Palmyra Academy. He then went to Union College, at Schenectady. On his graduation in 1837 he was one of those selected to deliver an oration at the commencement. Later, his Alma Mater conferred on him the honoray degree af LL. D.

After his graduation Mr. Williams spent a year in Newark and at Adrian, Mich., purchasing wheat for a Newark firm of merchants, and then entered the office of Hon. Lyman Sherwood of Newark, then County Judge of Wayne County, and commenced the study of law. He remained in his office for two years, and then, on the removal of Judge Sherwood to Lyons, entered the office of Hon. George H. Middleton, of Newark, who succeeded Judge Sherwood as County Judge. He remained with him as a student until he was admitted to practice law. Then he entered into a partnership with Judge Middleton which continued for about two years. He then opened an office by [illegible] for the practice of law, and has been in continuous practice ever since. [illegible] was successful with his cases even as a young lawyer. After his son, Byron C. Williams, had graduated from Harvard, studied law and was admitted, he was soon taken into partnership with his father, which partnership has since continued, the firm of S. K. & B. C. Williams having a reputation beyond the boundaries of Wayne County.

In the early years of his practice Mr. Williams was district attorney for three years. When the Civil War broke out Mr. Williams was an active factor in promoting the cause. He served as chairman of the war committee of the town of Arcadia, was a member of the war committee of Wayne County, and with S. B. Gavitt and Eron N. Thomas served on the Military Finance Committee of Wayne County throughout the war.

Elected State Senator.

In 1863 Mr. Williams was nominated and elected to the office of State Senator from the district consisting of Wayne and Cayuga Counties. He was twice re-elected, holding office for three terms of two years each. In 1865 Senator Williams was a delegate to the national convention that nominated Lincoln for his second presidential term, and before he went to the convention he went to Washington to consult his friend, Secretary of State William H. Seward. He aided in the admission of the Louisiana delegates to that convention, whom he regarded as entitled to representation there.

Senator Williams was married in early life to Angeline, daughter of Judge Crane, a late well known citizen of Montclair, N. J. She died in September, 1910. There are four children living, Byron C. Williams, Mrs. Frances Trowbridge and Mrs. Elizabeth Smith, of Newark, and Miss Cora May Williams, of Los Angeles, Cal., who is a well known writer. One daughter, Iola, died many years ago. The late Fletcher Williams, for many years president of the First National Bank, was a brother.

Union

James Clarke. 1916

GENEVA, N. Y., March 30.—The death of James Clarke occurred Tuesday evening at 89 Grove street, after a short illness. He is survived by two sisters, Mrs. W. C. Kelley and Miss Margaret Clarke of this city; two brothers, George L. Clarke of this city and Alex Clarke of Syracuse. Mr. Clarke was a member of St. Peter's Church and was also a member of the Plumbers' Union. The funeral service will be held at the house Friday afternoon, Rev. Kenneth A. Bray, rector of St. Peter's Church, officiating, and burial will be in Glenwood cemetery.

Mrs. Mary Eyres.

LE ROY, N. Y., March 30.—Mrs. Mary Eyres, about 70 years of age, and who resided alone in her home at the corner of Myrtle and Bank streets, was found dead yesterday forenoon, lying back of the kitchen stove. It is supposed that death resulted from heart failure. Mrs. Eyres was a daughter of the late Matthew Shaw and the greater part of her life had been spent in Le Roy. She was married to the late John Eyres on September 29, 1887, and he died in 1903. Mrs. Eyres was a communicant of St. Mark's Episcopal Church, a member of the W. C. T. U., the Woman's Relief Corps and the Woman's Club. She leaves one sister, Miss Jennie L. Shaw of Jackson, Mich.

Judge Werner.

P. & C. 4-1-1916

Bench and Bar.

Judge Werner was a remarkable man. He was a conscientious man; a sincere man; an earnest and an upright man. He was ambitious, but not for worldly power or material successes or badges of success. He was ambitious to attain to his own lofty ideals of unselfishness and of consecration to and usefulness in the public service.

His was a gentle, lovable, sensitive spirit. His brain was strong, but it did not run away with his heart's best blood. He gave all that was in him to the performance of life's duties as it was given to him to see the path. And he saw clearly and calmly and courageously, with a generous vision for the broad realities. He was frank with himself and toward all. He was thorough. The narrow things, the petty, the superficial, the ulterior and concealed, found no place in eye or mind or heart.

It has been said of Judge Werner that he was a self-made man. Let this be said of him again and again, to his eternal glory and for the inspiration and encouragement of the thousands of lowly toilers, who seeing above their station, struggle and strive through darkness and obscurity up toward the cloudy pinnacles of light, attained by few, and by fewer still held in trust sacred for the honor and betterment of mankind.

Judge Werner never ended his work of self-making and development, never wholly rested, relaxed and self-satisfied, from the labor and responsibilities of his office of burden and power. His brain was ever active, ever spurred upon the way of daily toil; his sympathies never flagging, ever responding, ever broadening.

Judge Werner's memory will long be cherished by devoted friends in all walks of life. And his name must stand enduringly for the fullest measure of faithful devotion to those ideals and obligations which an exacting and unsparing sense of duty impelled him to acclaim and discharge.

MRS. SUSAN HUNTER

Union 4-3-1916

Woman Who Had Been a Resident of Rochester Over Half a Century, Dies at Home of Daughter.

Mrs. Susan Hunter, widow of Thomas Hunter, died this morning at the home of her daughter, Mrs. J. F. French, 487 Alexander street, aged 75 years. She is survived by two daughters, Mrs. French and Mrs. Duncan Tillson; a granddaughter, Miss Margaret Tillson; a sister, Mrs. J. William Styles, all of this city, and a brother, Charles Lynch, of Cleveland. The funeral will be held from Corpus Christi Church Wednesday morning at 9 o'clock. Burial will be private.

Mrs. Hunter came to Rochester from Canada over half a century ago and had been a resident of this city ever since, living about forty years in Weld street and making her home with her daughter in Alexander street since the death of her husband, twelve years ago. Mrs. Hunter was a member of Corpus Christi Church.

Herald Mar 31 1916

YATES.

RUSHVILLE.

Mrs. Susan C. Eldridge, Aged 76 Years, Dies at Her Home.

Rushville, March 30.—Mrs. Susan C. Eldridge died Tuesday at her home in this village, aged 76 years. She was one of six children born to Garrett and Katherine Lily Abeel, and, with the exception of two years spent at Lima Seminary when a girl, had lived here. On May 11, 1884, she married Jerome Eldridge, who died several years ago.

Herald Apl 4 1916

MONROE.

WEBSTER.

Mrs. Freeman McUmber, Aged 69 Years, Dies at Family Home.

Webster, April 3.—Hannah N. McUmber, aged 69 years, died at 5.30 o'clock this morning at her home on the Ridge Road, after an illness of several months. She is survived by her husband, Freeman McUmber; three sons, Lyman and Leon of Webster and Arthur of Waterloo; five grandchildren; six brothers, William Burnett of Michigan, Charles Burnett of Rochester, George, Frank, Eugene and Sigel Burnett of Webster; three sisters, Mrs. Charles Walker of Rochester and Mrs. David Walters of Webster and Mrs. John Martin of Penfield.

Mrs. McUmber was born in Webster and resided here all her life. She was married in 1867, and lived in Penfield several years, after which the family moved to a farm on the Klem Road, in Webster, where they lived for 32 years. For the past two years they had resided on the Ridge Road, where she died. She was a member of Webster Grange. The funeral will be held from her late home Wednesday, with interment in Webster Rural Cemetery.

Mrs. Susan C. Eldridge. 1916

RUSHVILLE, N. Y., March 30.—Mrs. Susan C. Eldridge died Tuesday at her home in this village, aged 76 years. She was one of six children born to Garrett and Katherine Lily Abeel and, with the exception of two years spent at Lima Seminary when a girl, had always lived here. On May 11, 1884, she married Jerome Eldridge, who died several years ago. She is survived by one sister, Miss Libbie Abeel, and one brother, William Abeel, both of Rushville; a step-daughter, Mrs. William Lezatte of Albion, N. Y., and two stepsons, John Eldridge of Albion and Olin Eldridge of Victor, N. Y. The funeral services will be held from the home Friday afternoon at 2 o'clock. Burial at Rushville.

Union

Samuel Covel. 1916

NAPLES, N. Y., March 30.—The death of Samuel Covel occurred Tuesday evening, March 28th, at 10:30 o'clock, from the effects of a stroke of paralysis, which he suffered on Friday last, aged 84 years. Mr. Covel was a successful farmer in the town of Italy, where he lived for many years, but fourteen years ago his wife died and he had since made his home with his son. Mr. Covel was a veteran of the Civil war. He is survived by a son, Lester, with whom he lived, and a grandson, Leo Covel. The funeral will be held from the home in Naples Friday at 12 m. and at the Italy Naples Church at 2 o'clock, conducted by Rev. A. H. McKnight, pastor of the Naples Baptist Church, and the burial will be in the Italy cemetery.

Union

John Kohler. 1916

WARSAW, N. Y., April 1.—John Kohler for nearly half a century a resident of Warsaw, died yesterday morning at his home in Brooklyn street, aged nearly 73 years. He was born May 24, 1843, in Wurtemburg, Germany, and came to America at the age of 17 years. March 16, 1915, Mr. and Mrs. Kohler celebrated their golden wedding anniversary. Mr. Kohler leaves his wife and six children, Mrs. C. E. Beidler of Bowmansville, John M. Kohler, Mrs. J. W. Burns, Mrs. Chauncey A. Stevens, Misses Mary and Ella Kohler of Warsaw, and nine grandchildren.

The funeral will be held Monday afternoon at 2 o'clock in the Methodist Church, Rev. William H. Smith, the pastor, officiating.

Central Library of Rochester and Monroe County
Historic Scrapbooks Collection

MRS. MARY EYRES.

D.&C., 3-30-1916

Le Roy Woman Found Dead on Floor Behind Store.

Le Roy, March 29.—Mrs. Mary Eyres, a lifelong resident of this village, was found dead this morning about 10:30 o'clock in her home at the corner of Myrtle and Bank streets. The discovery was made by Mrs. George Voorhis, a neighbor, who went to the house, when she did not see Mrs. Eyres about this morning. The body of the dead woman was found on the floor back of the stove, clad in her night dress. It is supposed that she was stricken with heart failure soon after arising this morning.

Mrs. Eyres suffered an attack of the grip some little time ago but her physician, who called yesterday, did not consider her in a serious condition.

She was a daughter of the late Matthew Sha wand was born on February 28, 1846. On September 29, 1887, she married John Eyres, whose death occurred on April 28, 1903. She leaves one sister, Miss Jennie L. Shaw, of Jackson, Mich. Mrs. Eyres was a communicant of St. Mark's Episcopal Church, a member of the Le Roy W. C. T. U., the Woman's Club and the Woman's Relief Corps.

—George Huck, aged 72 years and 6 months, died Saturday morning at the home, 139 Saxton street. He leaves his wife, Mrs. Margaret Barker Huck; three daughters, Mrs. Ida Kraft, Mrs. Edward Burns and Mrs. Clarence J. Bourcy; five sons, George, Frederick, Edward, William and Herbert Huck; a brother, Frank Huck of Geneva; four sisters, Mrs. Frank Zuern and the Misses Susan, Ellen and Mary Huck, and fifteen grandchildren. He was a member of St. Francis Xavier Society of SS. Peter and Paul's Church. The funeral will be held from his home tomorrow morning at 8:30 o'clock and from SS. Peter and Paul's Church at 9 o'clock. Burial will be made in the family lot in Holy Sepulchre cemetery. Union 4-3-1916

FUNERAL OF D. M. GARSON

D.&C., 4-3-1916

Takes Place from Home in East Avenue—Rabbi Wolf Officiates.

David M. Garson, president and treasurer of the D. M. Garson Company, was buried yesterday afternoon in Mount Hope cemetery. The funeral took place fro mthe home, No. 630 East avenue. Rabbi Horace J. Wolf, of Temple Berith Kodesh, officiated. Persons from all walks of life attended the services, and the floral tributes were numerous.

Rabbi Wolf spoke of Mr. Garson's interest in philanthropic enterprises, to many of which he contributed liberally, and especially of his love for children. Scores of boys and girls would miss him, the speaker said. Monroe county had recognized his interest in the welfare of infants and other children where it made him a member of the commission for the administration of widowed mothers' pensions, said Rabbi Wolf. He referred to the loyalty of Mr. Garson's employees to him.

The rabbi said that Mr. Garson was one of the oldest members of his congregation, not in years, but in point of affiliation, being the son of one of its founders, the late Leopold Garson. The younger man had a genius for making friends, he said.

Employees of the Garson store were bearers.

Mrs. Mary Kreager died yesterday afternoon at the home of her daughter, No. 376 Magnolia street, aged 84 years. She leaves three daughters, Mrs. L. Sizer, Mrs. L. Johnson and Mrs. Krochenberger, and a son, Ernest Kreager. D.&C., 4-5-1916

NEVER SAID 'NO' TO CALL OF NEED

Herald Apl 1 1916

David M. Garson, Friend and Aid of Thousands, Is Dead.

MAN WHO FED THE NEWSBOYS

Keen Business Man, His Acumen Built up Big Retail Clothing Business.

Rochester lost one of its best known business men yesterday, in the death of David M. Garson, president and treasurer of the D. M. Garson Company, retail clothiers at Main Street East and South Avenue. Mr. Garson had been ailing for more than two years with heart trouble and hardening

DAVID M. GARSON.

of the arteries. Shortly after noon yesterday the end came at his home at 630 East Avenue. Although he had been ill for so long, his death was not expected and was a shock to his family and acquaintances, who had not believed his condition to be so serious. He had never been confined to his bed for any length of time. He was taken ill yesterday morning, and suffered a number of fainting spells. The end came at 2 o'clock. Mr. Garson was 59 years of age. He leaves a wife, Mrs. Amelia Koch Garson; three daughters, Mrs. Joseph Baer of this city, Mrs. Bernard Loveman of Chicago, and Mrs. Harry M. Lasker of New York City; two brothers, Moses Garson of Pittsburgh and Eli Garson of New York City; three sisters, Mrs. Tobey Meyer, Mrs. J. L. Rice, and Mrs. Edward Levy, all of Rochester, and a number of grandchildren. The funeral will take place from the home in East Avenue, the time for the services to be announced later.

David M. Garson had endeared himself to the heart of many Rochesterians. His was a pleasing personality, and he was a man whose charitable deeds were countless. He long ago gained the reputation of being a man who never refused to give to charity. He always gave something; it was not in him to refuse.

Grew up with Business.

Mr. Garson was the son of a well known, honored and respected man in the city of Rochester, Moses Garson, late of the Garson-Meyer Company. He grew up in the business, which afterward became his own business in life, and to which he devoted 35 years. David M. Garson was born on September 29, 1856, in the old Garson homestead, which then stood across from the present site of the Sibley, Lindsay & Curr Company's store. He lived all but two years of his life in Rochester.

After a public school education, Mr. Garson entered the employ of his father, then in the Garson-Meyer Company. The company at that time had a retail store along with its factory. After a short time with his father, Mr. Garson went in business for himself in Buffalo. After two years he returned to Rochester and became a member of the firm of Garson, Meyer & Company. He was with the company seven or eight years.

Later Mr. Garson withdrew from that firm, and then bought out the retail business of the company, which he kept until his death. His brother, Joseph Garson, became his partner, and they occupied the store which still remains under that name in the Chamber of Commerce Building. They moved into that place in 1895.

Shortly before his return to Rochester, Mr. Garson married Miss Amelia Koch, daughter of a well to do and honored citizen of Cleveland, Ohio. Three daughters were born to them.

Dinners to Newsies.

Among the many philanthropic services that Mr. Garson did in the city of Rochester, and the one by which he will be long remembered by hundreds of young men and women, was his giving of a yearly dinner to the newsboys of Rochester. Mr. Garson acted as host on many Thanksgiving Days and on New Years Days. He generally gave tickets to all newsboys who applied at his store, and on the appointed day, hundreds would flock to partake of turkey, cranberries, sweet potatoes, coffee, fruit and nuts. The happiest of all at the big tables was David M. Garson himself. Several times the dinner was held at the old New York State Armory, now Convention Hall. One year the drill hall was crowded with newsies and hundreds of onlookers also, for the occasion came to be recognized as almost a civic affair.

Mr. Garson did not stop with the newsboys, however, but carried his charitable work into other fields. He was particularly active among the Jewish people, and devoted his time and energy, and gave money to many poor. He was interested in the Jewish Orphan Asylum, and was always willing to serve in any capacity for its benefit. Mr. Garson was called upon many times to act on committees which worked on municipal affairs. He was never found wanting. It has been said of Mr. Garson that "he never said 'no' when the question involved charity."

Mr. Garson was a member of Temple Berith Kodesh congregation. He was active in Masonry. He was a member of Rochester Lodge 660, F. and A. M.; Hamilton Chapter, R. A. M., and the Mystic Shrine. He also was a member of the Rochester Club and the Century Club of Charlotte.

DAVID M. GARSON

Union 4-3-1916

Rabbi Horace J. Wolf Officiates at Funeral for Head of Big Retail Clothing Store.

The funeral of David M. Garson, president and treasurer of the D. M. Garson Company, retail clothiers, was held yesterday afternoon at the family residence, 630 East avenue. Rabbi Horace J. Wolf, of Berith Kodesh Temple, officiated. He paid a fine tribute to the man who had endeared himself to many persons by his charity.

Employees of the Garson store were bearers. Interment was made in Mt. Hope Cemetery.

The store was closed all day Saturday.

HENRY CRAIG WRIGHT.

Attack of Pneumonia Fatal to Building Contractor of City.

Henry Craig Wright, a building contractor, died yesterday afternoon at the family residence, 643 University avenue, following an attack of pneumonia which he suffered four weeks ago. He leaves a father, Richard Wright; two brothers, John and Charles Wright, and two sisters, the Misses May F. and Elizabeth Wright.

Mr. Wright was born in Rochester on September 15, 1874. He entered the coal business after leaving school at the age of 14 years, and succeeded in building up a large retail trade. He entered the constructing business about ten years ago. Mr. Wright was a member of the Men's Club of Christ Episcopal Church.

Editorial Herald Apl 3 1916

A Useful Citizen.

The late David M. Garson was for more than a generation a familiar and respected figure in the commercial life of Rochester and Western New York. Moreover, his name, inseparable from the business which with energy and persistence he had founded and developed, was known far beyond the range of his personal acquaintance, wide as that was. In both a personal and a business sense, the loss of this community in his death will be long and keenly felt.

There is another field of activity, too, in which the end of Mr. Garson's untiring service will be mourned. In the Jewish charitable organizations and committees he was an indefatigable worker, whose zeal neither business cares nor failing health could lessen. Of his means, his time and his effort Mr. Garson gave to these philanthropic purposes of his race, and he was also a generous supporter of other worthy enterprises of relief and aid. A citizen alike conspicuous and valuable is lost to Rochester with the end of this useful career.

SHORT—At the General Hospital, Monday afternoon, April 3, 1916, John Short, aged 70 years. He leaves two daughters, Mrs. E. Loeb and Florence Short; one brother and three sisters. The body was taken to the home of his daughter, Mrs. Loeb, No. 283 Laburnum crescent.

—Funeral Thursday afternoon at 2 o'clock from the house. Interment at Henrietta, N. Y. D.&C., 4-5-16

Central Library of Rochester and Monroe County
Historic Scrapbooks Collection

75

GAINED FAME AS BUILDER OF RAILROADS

Heart D:sease Causes Death of W. E. Hoyt, N. Y. C. Consu : ng Engineer.

Union 4-3-1916

William E. Hoyt, consulting engineer of the New York Cenaral railroad and a former health commissioner of the city of Rochester, died last evening at the family residence, 50 Westminster road, aged 71 years. Death resulted from chronic heart disease. He is survived by his wife, Susan Rogers White Hoyt, whom he married in 1876, and two children, Dr. C. Wentworth Hoyt and Mrs. C. Henry Mason, both of this city.

William E. Hoyt was born in Portsmouth, N. H., on July 3, 1845, and prepared for college at Phillips Exeter Academy. He was admitted to college in 1865, but, becoming dissatisfied with a strictly classical course, he left at the end of his sophomore year and entered the Massachusetts Institute of Technology. There he con-

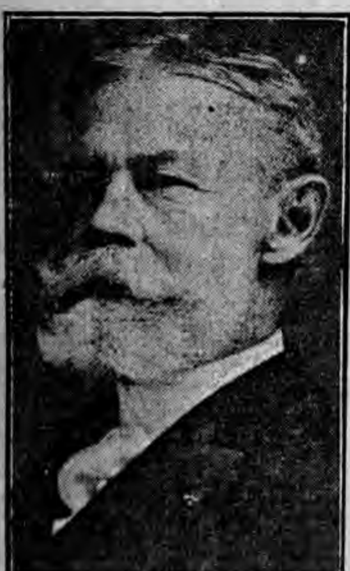

WILLIAM E. HOYT.

tinued his engineering studies through the regular course, and was graduated from the institute with the degrees of civil engineer and bachelor of science.

Mr. Hoyt's first experience in professional work began several years before his studies at the engineering school. During his summer vacations while at the academy and in college he was employed on the government fortifications which were then being built at the entrance to Portsmouth harbor. Alfred M. Hoyt, Mr. Hoyt's father, had charge of this work of construction under Colonel J. N. McComb of the United States army engineering corps.

Began Railroad Work in 1868.

Mr. Hoyt's connection with railroad work began in 1868 on the Chicago, Burlington & Quincy railroad, where he was employed for a considerable time in making surveys for branch [illegible] he was sent to take charge of building an important extension in Iowa. Upon the completion of this road he returned to Illinois and built two divisions of the Dixon, Peoria & Hannibal railroad, a subordinate organization of the Burlington. After this Mr. Hoyt was engaged for some time in the examination and inspection of new railroads which had been built for the Chicago, Burlington & Quncy ralroad in Illinois and Iowa.

In 1873, at the time when activity in railroad building had in some degree abated, Mr. Hoyt went to Europe for the purpose of familiarizing himself with English and Continental engineering practice, and to study the best examples of engineering work abroad. Considerable time was spent in England, Austria, Switzerland, Italy and France, especially in the mountainous districts, where railroad building had been attended with unusual difficulties on account of great natural obstacles.

After gaining valuable knowledge and experience in this way, he returned to the United States and established himself as a civil and consulting engineer in Boston. Soon he received an offer from the Massachusetts Institute of Technology to devote part of his time to the instruction of the students of the Engineering School. The departments of field engineering and of bridge and roof construction were put into his hands. In addition to the regular outside work of his office, Mr. Hoyt superintendeed these departments of the institute for several years until other matters demanded his attention away from Boston, and he was obliged to devote himself to more active occupation.

Engineer for B., R. & P.

In 1880 Mr. Hoyt was employed to inspect railroads in Canada in the interests of eastern capitalists. Subsequently he entered the service of the Lake Erie and Western Railroad as locating engineer of its proposed branch from the main line to St. Louis.

In the spring of 1881, before the surveys on the Lake Erie and Western were completed Mr. Hoyt was appointed chief engineer of the Buffalo, Rochester & Pittsburgh Railway, a position he held for twenty years.

In 1900 Mr. Hoyt entered the service of the New York Central & Hudson River Railroad Company to [illegible] important assignments in the [illegible]ineering department. In the year [illegible] he was sent to Mexico to study [illegible]ailway systems and to make a [illegible]ed report on their condition, [illegible] capacity and their prospects.

In 1905 he was sent to the International Railway Congress in Europe as an official representative of the New York Central lines and made an extended contribution to the discussions of that body.

From 1892 to 1897 Mr. Hoyt served as health commissioner of Rochester. He was a member of the American Society of Civil Engineers, the American Railway Engineering Association, the Society of Colonial Wars and the National Geographic Society. In Rochester he was a member of the Genesee Valley Club, the Country Club and the Fortnightly Club, and in New York City the Transportation Club.

The funeral will be held to-morrow afternoon at 4:30 o'clock from the house. Interment will be made in Portsmouth, N. H.

GLANTSCHNIG—At the family residence, No. 400 Alphonse street, Wednesday morning, April 5, 1916, Thomas Glantschnig, aged 76 years. He is survived by two sons, Andrew and Thomas Glantschnig; four daughters, Mrs. George Smith, of Webster, Mrs. E. M. Scheid, Mrs. A. Foster and Mrs. H. S. McKillop, and thirteen grandchildren.
—Funeral Friday from No. 400 Alphonse street. Burial private.

4-6-1916

William E. Hoyt. 1916

William E. Hoyt, whose death came suddenly at his home in this city on Sunday, had a long and distinguished career in the profession of a civil engineer. Beginning this work, as he did, nearly half a century ago, it was his fortune to be a part of the development of several of the greatest railroad systems of the world. The Burlington, the Pennsylvania, the Buffalo, Rochester and Pittsburgh and the New York Central, all owe something, and some of them a great deal, of their success in surmounting difficulties in construction to Mr. Hoyt's skill and counsel. One of these roads he served nearly twenty years and another sixteen, either term being in itself a career of no mean distinction.

Mr. Hoyt was a graduate of one of the best technical institutes in this country, but this course, though the basis of his education, was far from being its completion. His mastery of the science of engineering was broadened and confirmed by experience in a variety of practical applications and by extensive studies in engineering problems in Europe as well as in this country. He studied at first hand as an employe the execution of national defensive works and of harbor and river improvement. He investigated the types and methods of railway construction in the mountain regions of Central and Southern Europe, and derived from this study much that was later revealed in the solution of like problems in American railway building. To the end of his industrious and useful life Mr. Hoyt retained a rich measure of enthusiasm, energy and confidence that was reflected in his cheerful and easy manner. He had reached the Psalmist's limit of years, but few of his acquaintances were aware of it, and one may doubt that he was himself conscious of anything more than its numerical meaning.

D&C, **Mrs. Elmina E. Beck.** 4-4-1916

Albion, April 3.—Mrs. Elmina E. Beck, aged 80 years, died to-day in the home of her daughter, Mrs. Seymour Clark, at Fancher Station, four miles east of Albion. Mrs. Beck was born in Sweden, N. Y. She leaves two daughters, Mrs. Clara B. Clark, of Fancher Station, N. Y., and Mrs. Lewis Smith, of Barre, N. Y.; three sons, John Tourtelotte, of Sweden; Jacob E. Beck, of Morton, and Charles R. Beck, of Sandy Creek, N. Y., and one brother, Thomas E. Cooley, of Brockport. The funeral will be from the home of her daughter, Mrs. Clark, Wednesday afternoon at 2 o'clock, Rev. Orrin R. Newman officiating.

Anthony De Gellke.

Palmyra, April 3.—Anthony De Gellke, of East Williamson, the father of Isaac DeGellke and Mrs. J. C. Dunn, of Palmyra, died in his home on Saturday April 1st, and the funeral was held from the Reformed Church in Williamson. Burial was in Williamson. Mr. DeGellke was 89 years of age and leaves eight children, Abram, of Sodus Point; Jacob, of South Sodus; William and John, of Alton; Frank, of South Sodus, and Mrs. J. C. Dunn and Isaac, of Palmyra, and Anthony DeGellke, of East Palmyra, N. Y.

SUPERVISOR E. W. SMITH KILLED BY TRAIN

Union 4-3-1916

Prominent Resident of Ontario County Lost His Life at Road Crossing in Village of Manchester.

SHORTSVILLE, N. Y., April 3.—Edward W. Smith, supervisor of the town of Clifton Springs, was instantly killed by a passenger train on the Lehigh Valley in Manchester Sunday evening at 6 o'clock.

Mr. Smith's hearing was defective

E. W. SMITH.

and he evidently did not hear the train when he drove on the track. He allowed a freight train to pass but gave no attention to the passenger train. His team was also killed.

Mr. Smith was born in Manchester, May 4, 1866, and was educated in the schools of his native town, completing his work as a student in Canandaigua Academy.

He was very successful as a farmer and became an influential member of the Board of Supervisors, having served nine years in that body.

He was a member of Clifton Springs Grange, Garoga Lodge, F. and A. M., of Clifton Springs; Zenobia Commandery, K. T., of Palmyra and Damascus Temple Shrine of Rochester, and of the Clifton Springs Auto Club.

He leaves his wife, three children, Mrs. Howard Potter of Port Gibson, Miss Mary Smith and Lawrence Smith, at home; his mother, Mrs. Franklin Smith; two sisters, Mrs. Charles Sherman and Miss Mary Smith and two brothers, Alden and George Smith, all of Clifton Springs.

N.T.C. **Mrs. Helena S. Stevenson.** 4-5-1916

Waterloo, April 4.—Helena S. Stevenson, aged 85 years, died yesterday afternoon in the home of her nephew, William Schoonmaker, in the town of Tyre. She was a native of Ulster county, and was a daughter of D. W. Schoonmaker, and Lydia Depuy Schoonmaker. She leaves one sister, Elizabeth S. Tidd, of Savannah. The funeral will take place from the Reformed Church on Thursday afternoon at 2:30 o'clock, Rev. C. M. Boughton, officiating. Interment will be in the Reformed cemetery.

Central Library of Rochester and Monroe County
Historic Scrapbooks Collection

MISS ANNA M. KETCHUM.

D.+C., 4-3-1916

Penn Yan Woman Dies Within Few Weeks of Brother and Sister.

Penn Yan, April 2.—Miss Anna M. Ketchum died Friday night in the Hatmaker Hospital where she and her sister, who died last week, were taken three weeks ago. She was 86 years old. Her only brother, Charles, 82, and her only sister, Miss Caroline B., 83, have died within a few weeks. She and her sister had always lived together and have always been called the "Ketchum girls."

They belonged to one of the oldest families in this section and during the greater part of their lives owned valuable farms near her which they operated in partnership. One of their farms was a tract of about 160 acres on the lake in the town of Jerusalem which was bought by the Keuka College corporation, and upon which the college buildings and the settlement at Keuka Park is now situated. When old age overtook them they ceased farming and moved to Penn Yan.

The nearest relatives of the deceased are her nephew, Oliver E. Ketchum, and her niece, Miss Laura E. Ketchum, both of Penn Yan. The funeral will be held at 10 o'clock on Monday morning from the home of her niece in Clinton street with burial in Lake View cemetery.

MRS. LUCIA C. MILLER.

Le Roy Woman Dead at 94 Years. Will Be Cremated.

D.+C. 4-3-1916

Le Roy, April 2.—Mrs. Lucia C. Miller, widow of John H. Miller, died on Friday night in her home in Lake street, where she had lived many years. She was 94 years of age and had not been well this winter but of late her condition appeared to be improved, when she was stricken with heart failure. Mrs. Miller was a daughter of Mr. and Mrs. Amos Griffith and was born in Pike on March 22, 1822.

In 1848 she married Mr. Miller and came to Le oRy about forty-five years ago. Before coming here she lived in Pike and Pearl Creek in Wyoming county. She leaves one brother, B. Frank Griffith, of Le Roy. The remains will be taken to Buffalo for cremation and her ashes will be interred in the grave of her father in East Coy.

MRS. FLORA S. MATTHEWS.

D.+C., 4-5-1916

Former Nunda Woman Dies in Chicago—Burial in Nunda.

Nunda, April 4.—Mrs. Flora Swain Matthews, daughter of the late David Swain, of Nunda, died in her home in Chicago, March 29th.

Mrs. Matthews was born in Nunda in 1838. Her husband was the late Prof. Matthews, a prominent musician of Chicago.

She leaves three daughters, Mrs. Richard Waterman and Miss Anna Mathews, of Chicago; Mrs. Louis Olande, of Madison, Wisconsin; three sons, Prof. Albert T. Matthews, of Chicago University; John L. Matthews and W. K. Matthews, both of Chicago. Interment will be in Nunda.

DEATHS—FUNERALS

Post- Attica. 4-4-1916

Frederick D. Emerson, one of Attica's well known and highly respected citizens, died Sunday at his home in Washington street, aged 71 years. Mr. Emerson came to Attica when a young man and resided here since. He was engaged for a number of years in the lumber business. The funeral will be held from Masonic temple to-morrow afternoon. He leaves a wife and one daughter, Mrs. Albert Green.

The funeral of John Ulmer took place yesterday afternoon from his late residence in Washington street and from St. Paul's Evangelical church. The attendance was the largest at any funeral held here in many years. The Masonic, Odd Fellows and Horigauri lodges, of which Mr. Ulmer was a member, attended in a body.

DEATH OF FREDERICK SHEDD

D.+C., 4-4-1916

Formerly Prominent in Masonic Work in This City.

Frederick Shedd, who was at one time prominent in Masonic orders here, died on Monday evening at his home in New York, aged 47 years. He had been ailing for several weeks, but his death was a shock to relatives, for his recovery had been hoped for.

Mr. Shedd was born in Rochester, a son of Kendrick P. Shedd, who was county clerk for two terms, and lived here for about thirty years. He was educated in the public schools and the Rochester Free Academy. Seventeen years ago he left here and went to London, England, where he at first was manager of Sheridan Brothers, a firm that put on the English market practically all American goods that could be sold in England. He entered other lines of business before he returned to New York three years ago. He was married in London. He was once connected with the John C. Moore Corporation. At the time of his death he held a position in the sales department of an automobile company on Long Island.

Mr. Shedd was secretary of Genesee Falls Lodge, F. and A. M., in this city, for many years. He was a Shriner and a Knight Templar. When John A. Davis was city treasurer he was chief deputy. At the close of that term he became chief deputy collector of internal reveune under Charles E. Fitch. At one time he was connected with a camera company in Chicago. He was a Republican, but when Grover Cleveland became president he left politics and went into the coal business, which he discontinued for the London work.

Mr. Shedd leaves his wife, in New York; his mother, Mrs. Emily Mudge Shedd; a brother, Henry D. Shedd; four sisters, Jessie M. Shedd, Mrs. Frederick D. Lyddon and Mrs. Albert E. Vogt, of Rochester, and Mrs. Thomas L. Foulkes, of New York. The funeral will take place to-morrow afternoon at 3 o'clock from the chapel at Mount Hope cemetery.

HER HUSBAND COUSIN OF PRES. M'KINLEY

D.+C., 4-4-1916

Funeral of Mrs. Washington McKinley in Warsaw.

Warsaw, April 3.—The funeral of Mrs. Washington D. McKinley, an old resident of this village, who died in the home of her niece, Mrs. John A. Montgomery, of Buffalo street, Friday night, was held from the home this afternoon.

Delia S. McKinley was born in Warsaw April 5, 1831, and was one of six children. She lived here until her marriage in 1859 to Rev. W. D. McKinley, a Presbyterian clergyman, a graduate of Princeton Theological Seminary, and a cousin of the late President William McKinley. They lived in Tuscarora, Moscow, Pike and Castile, where he served the Presbyterian churches as pastor. They returned to Warsaw to live about forty years ago, and for the last twenty years have made their home with their niece, Mrs. J. A. Montgomery.

Mrs. McKinley was a member of the Presbyterian Church of this village and was active in all its work. Her father, Frank Miller, was the original manufacturer of "Miller's Blacking" which is sold in nearly every state in the Union. One brother, James Miller, and a nephew, Frank Miller, are connected with the manufacture of this blacking and live in New York city.

Mrs. McKinley leaves, besides her aged husband and the one brother in New York, two nieces, Mrs. Montgomery, Miss Alida Miller and one nephew, Robert Miller, all of Warsaw.

W. A. ANDERSON, PIONEER, DEAD

Post- 4-4-1916

WENT TO CALIFORNIA GOLD FIELD IN 1849.

WAS ADVENTUROUS ROVER

Worked Way Around World Before the Mast—Wrote for The Post Express.

William Allen Anderson, 88, one of the pioneer residents of this city, died this morning at his home, 219 Adams street. He had been confined to his home for several months but was able to move about the house until a week ago when he was seized with his fatal

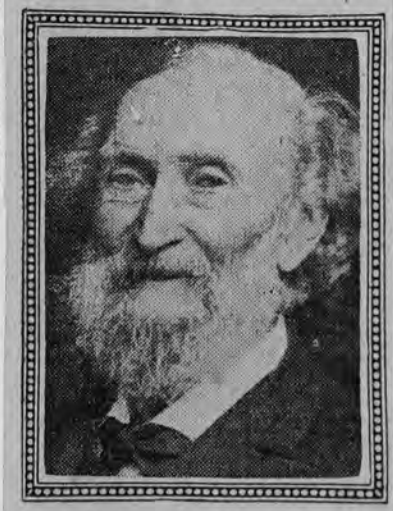

William Allen Anderson.

illness. Mr. Anderson was unusually alert for his age and his faculties were clear up to the time of his death.

Mr. Anderson was born in County Cork, Ireland, March 23, 1828, of Scotch-Irish parents. His father's death occurred before he was born. When four years old his mother brought her family to America, settling in Canada where they lived for two years. They then came to this city.

Mr. Anderson was educated in the public schools. He was of a roving nature and when young started out to visit different countries of the world, working his way on the old-fashioned sailing and whaling vessels. His trips took him through South America, China, Africa and all quarters of the globe, one of his many interesting experiences being in the Sandwich Islands when King Calico was ruler. He also made several trips around Cape Horn.

Mr. Anderson was one of the first to answer the call to the gold fields of California in 1849. He spent two years in this region. After his return to Rochester he "settled down" and entered the employ of the city waterworks department, retiring ten years ago. Among the most treasured articles he leaves behind are diaries in which he kept account of the many interesting experiences of his life. For many years, under the name of "Argonaut," he contributed articles to The Post Express, which, in 1886, published several poems written by him.

He leaves a son, W. E. Anderson; three daughters, Mrs. Annie Lovick, Mrs. Jennie Wackerman and Mary E. Anderson; eight grandchildren and two great-grandchildren. The funeral will take place to-morrow afternoon at 2.30 o'clock from the house. Rev. Evan H. Martin, rector of St. Thomas' Protestant Episcopal church will officiate. Interment will be made in Mt. Hope cemetery.

GENEVA'S OLDEST RESIDENT DEAD

Arthur Hammond Dies at Age of 91 Years.

AN ELDER FOR FORTY YEARS

D.+C., 4-5-1916

Prominent in First Presbyterian Church Work—Came to Geneva in 1858 to Engage in Nursery Business—Retired Fifteen Years Ago

Geneva, April 4.—Arthur Hammond, aged 91 years, probably the oldest resident of Geneva, died to-day in his home, at 146 Genesee street, after an illness of about three months. Mr. Hammond was born in Honiton, Devon, England, and came to America in the year 1850, locating first in Stafford, N. Y. From there he went to Iowa, where he remained until 1858, when he came to Geneva and went into the nursery business with Dr. Andrew Merrill and E. A. Bronson.

The nursery was on Washington street, where later the Atwood nurseries were located. Subsequently he had for a partner, A. A. Newson and then went into business with his brother, John Hammond. At the time of his retirement, about fifteen years ago, he was a partner of the late S. D. Willard.

Mr. Hammond was a member of the First Presbyterian Church and was, for forty years, an elder in the church. He was senior elder at the time of his death. His church duties were his principal interests outside of his home. On June 25, 1868, after coming to Geneva, he married Miss Jane M. Jenner, of this city, daughter of the late Samuel Jenner, besides whom he leaves three sons, Arthur J. Hammond, of this city; Charles E. Hammond, of Winnipeg, Manitoba; one brother, Frank Hammond, of Buffalo, and one sister, Mrs. D. D. MacColl, of Phelps.

The funeral will be held from the home, on Friday afternoon at 3 o'clock. It is expected that Dr. W. W. Weller, the pastor of the First Presbyterian Church, who is at present out of the city, will be here to officiate. Interment will be in Glenwood cemetery.

FRANKLIN BARKER.

D.+C., 4-3-1916

Death of Prominent Pittsford Farmer—Born and Died on Same Farm.

Pittsford, April 2.—The death of J. Franklin Barker, at 12:15 o'clock Sunday morning removed a life-long resident of this own. His parents were W. H. Barker, who died May 5, 1905, and Mrs. Clarinda Eckler Barker, who is still living. His entire life was spent on the homestead farm, where he was born and died.

He was devoted to his chosen profession of a farmer and has carried on the work since the death of his father several years ago, a serious kidney trouble developed but he seemed to be much better until a few weeks ago and was up and around until ten days ago.

He leaves, besides his wife, Mrs. Mary Merritt Parker, his mother, and and two sisters, Miss Sarah Barker, and Mrs. Harry Knickerbocker, of Pittsford.

Central Library of Rochester and Monroe County
Historic Scrapbooks Collection

77

WILLIAM E. HOYT, NOTED ENGINEER, DIES SUDDENLY

D.&C., 4-3-1916

Advised New York Central and Other Big Roads.

BORN IN PORTSMOUTH, N. H.

Learned Rudiments of Profession as Boy Helping to Build Fort Constitution; Resident of Rochester 35 Years; Death Due to Heart Trouble

William E. Hoyt, consulting engineer for the New York Central lines and widely known in his profession both in this country and abroad, died suddenly last evening at his home, No. 50 Westminster road. Death was due to heart trouble of a chronic nature. He was 71 years old.

Several sharp attacks of heart trouble during the last few years had forced Mr. Hoyt to restrict his activities, but he was a very active man and his concessions to illness were limited. His offices were in New York and he visited them frequently, the last time within two days of his death. Yesterday he seemed in unusually good spirits. In the early evening he went to his room to work on a paper to read at a meeting of the Fortnightly Club. He was taken ill while alone and died shortly after he pressed a bell summoning his wife. He had lived in Rochester about thirty-five years.

William E. Hoyt was born in Portsmouth, N. H., on July 3, 1845, and was fitted for college at Phillips Exeter Academy. He was admitted to college in 1865, but, becoming dissatisfied with a strictly classical collegiate course, he left at the end of his sophomore year and entered the Massachusetts Institute of Technology. There he continued his engineering studies through the regular course, and was graduated from the institute with the degrees of civil engineer and bachelor of science.

Helped Build Fort Constitution.

Mr. Hoyt's first experience in professional work began several years before his studies at the engineering school. During his summer vacations while at the academy and in college he was employed on the government fortifications which were then building at the entrance to Portsmouth harbor. Alfred M. Hoyt, Mr. Hoyt's father, had charge of this work of construction under Colonel J. N. McComb, of the United States army engineering corps. For the protection of the harbor and adjacent coast, three forts were built, Fore Constitution, Fort McClary and another extensive earthwork on the east side of the Piscataqua river. The experience gained in this work of massive construction was of great value to the young engineer.

Mr. Hoyt's connection with railroad work began in 1868 on the Chicago, Burlington & Quincy railroad, where he was employed for a considerable time in making surveys for branch lines, and afterward he was sent to take charge of building an important extension in Iowa. Upon the completion of this road he returned to Illinois and built two divisions of the Dixon, Peoria & Hannibal railroad, a subordinate organization of the Burlington. After this Mr. Hoyt was engaged for some time in the examination and inspection of new railroads

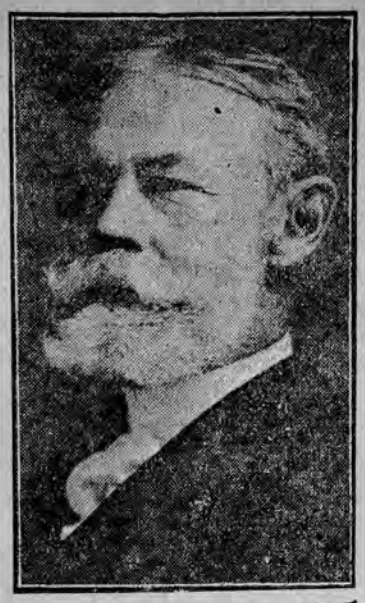

WILLIAM E. HOYT.

which had been built for the Chicago, Burlington & Quincy railroad in Illinois and Iowa.

Studied European Railroads.

In 1873, at the time when activity in railroad building had in some degree abated, Mr. Hoyt went to Europe for the purpose of familiarizing himself with English and Continental engineering practice, and to study the best examples of engineering work abroad. Considerable time was spent in England, Austria, Switzerland, Italy and France, especially in the mountainous districts, where railroad building had been attended with unusual difficulties on account of great natural obstacles.

After gaining valuable knowledge and experience in this way, he returned to the United States and established himself as a civil and consulting engineer in Boston. Soon he received an offer from the Massachusetts Institute of Technology to devote part of his time to the instruction of the students of the Engineering School. The departments of field engineering and of bridge and roof construction were put into his hands. In addition to the regular outside work of his office, Mr. Hoyt superintended these departments of the institute for several years until other matters demanded his attention away from Boston, and he was obliged to devote himself to more active occupation.

Chief Engineer of B., R. & P.

In 1880 Mr. Hoyt was employed inspecting railroads in Canada in the interest of Eastern capitalists, and subsequently he entered the services of the Lake Erie & Western railroad as locating engineer of its contemplated branch from the main line to St. Louis.

Early in the spring of 1881, before the Lake Erie & Western surveys were completed, Mr. Hoyt was appointed chief engineer of the Buffalo, Rochester & Pittsburgh Railway Company, in charge of construction and maintenance, and this position he held for almost twenty years.

Under his administration important extensions of the road in New York state and in Pennsylvania were surveyed and built, with the result of increasing its length more than threefold with a corresponding gain in carrying capacity and in earning power.

In 1900 Mr. Hoyt entered the service of the New York Central & Hudson River Railroad Company to take important assignments in the engineering department. In the year 1901 he was sent to Mexico to study the railway systems and to make a detailed report on their prospects.

Represented Central Abroad.

In 1905 he was sent to the International Railway Congress in Europe as an official representative of the New York Central Lines and made an extended contribution to the discussions of that body.

Mr. Hoyt was health commissioner of Rochester from 1892 to 1897. He was a member of the American Society of Civil Engineers, the American Railway Engineering Association, the Society of Colonial Wars and the National Geographic Society. In Rochester he was a member of the Genesee Valley Club, the Country Club and the Fortnightly Club, and in New York city of the Transportation Club.

In 1876 Mr. Hoyt married Susan Rogers White, of Boston. He leaves his wife and two children, Dr. C. Wentworth Hoyt, and Mrs. C. Henry Mason, both of Rochester.

Union **Samuel Hicks.** 1916

WYOMING, N. Y., April 5.—The death of Samuel Hicks, aged 73 years, occurred at the County Home, Varysburg. He was born in England and a few years later removed with his family to Quebec, where we was married in 1872 to Miss Elizabeth Ford. In 1898 they came to Wyoming and resided for a few years and he was in charge of the grist mill. Funeral services will be held to-day from the undertaking room, Rev. Mr. Gibson, pastor of the Baptist Church, officiating. Interment will be beside his wife in Evergreen cemetery.

Mrs. Mary A. Wilcox.

NAPLES, N. Y., April 5.—Mrs. Mary Anna Wilcox, widow of J. W. Wilcox, died at her home in Reed street, Tuesday morning at 9:30 o'clock, after several weeks' illness, aged 80 years.

Mrs. Wilcox was born in the town of Richmond, November 23, 1835. She was married August 19, 1857, and went to live on a farm in Gulick. After the death of her husband she bought a home in Naples village, where she had since resided. She is survived by six children, one son, Ulricht of Naples, and five daughters, Mrs. Ellen Hotchkiss and Miss Mary Wilcox of Naples, Mrs. Ethel Wood and Mrs. Vida Cribb, Hollywood, Cal., and Mrs. Orphia Goyheneix, Los Angeles, Cal.

The funeral will be held Friday afternoon at 1 o'clock at the home, and the burial will be in Rose Ridge cemetery.

Union **Henry Schmidt.** 1916

ALBION, N. Y., April 5.—Henry Schmidt, aged 77 years, died yesterday at the home of his daughter, Mrs. Harry Johns, on the Gaines Basin road, one mile west of this village. Mr. Schmidt was born in Reiz, Germany, but had been a resident here eighteen years and leaves his widow, Mrs. Sophia Schmidt, one brother, John Schmidt, of West Henrietta, N. Y.; four daughters, Mrs. Charles Schillinger, of Caledonia, Miss Elizabeth F. Schmidt of Rochester, Mrs. Mary Johns of Albion, and Mrs. William Gladow of Albion, also three sons, Rev. Henry J. Schmidt, of New York City; Charles Schmidt, of Charlotte, N. Y., and William Schmidt, who resides in the Philippine Islands. The funeral service will be held at the Lutheran Church, in East State street. Interment will be at Mount Albion Cemetery. Union

---

WATKINS—In this city, Tuesday, April 11, 1916, Mrs. Elmira L. Watkins of Hamlin, N. Y., in her 88d year.—The remains have been removed to the funeral parlors of Frederick D. Nye, No. 290 Monroe avenue, and will be taken Thursday to Blanchester, Ohio, where funeral and burial will take place Friday, April 14, 1916.

Herald Apl 7 1916

WYOMING.

WARSAW.

Mrs. Mary W. Clute, Aged 86 Years, Dies at Her Home.

Warsaw, April 6.—Mrs. Mary Wakeman Clute, widow of Smith G. Clute, died yesterday morning at her home in East Koy. She was 86 years old, and was born October 25, 1829, on the farm where she died, and that had always been her home.

She is survived by two sons, John Clute, who lived with his mother, and Warren of Watkins. The funeral will be held Saturday and the burial will be in the East Koy Cemetery. Mr. Clute died in October, 1905.

Herald Apl 7 1916

WAYNE.

WOLCOTT.

Funeral of Oren Moore, Who Died at Age of 87 Years.

Wolcott, April 6.—The funeral of Oren Moore, who died suddenly Tuesday, was held from the home this afternoon. Mr. Moore was 87 years old and was very active for his age. He was very fond of music, especially violin music, and owned one of the oldest violins in this section, one used by his grandfather.

Mr. Moore would sit for hours playing his violin, not only for his own entertainment, but for the amusement of others who listened to him. He leaves two sons, Eugene and Chester Moore, and one daughter, Sarah Post of this village.

Batavia N.Y. — Apl 7 1916

Anson M. Weed—

Anson Myron Weed, a veteran of the Civil War, died at his home on Pringle Avenue this morning. He had been in ill health several months.

Mr. Weed was born in Avon January 27, 1846, and came to Batavia in 1876. He served eighteen months in the Civil War in the engineering corps of Company L, 50th New York Regiment. He is survived by his wife and nine children, Myron A., Nelson D., Clifford A., Charles F., Millard, Misses Eunice, Catherine and Mabel Weed, all of Batavia, and Mrs. Mary McMarrow of Daws, and a sister, Miss Ellen Weed of East Avon.

Herald Apl 7 1916

LIVINGSTON.

LIMA.

Mrs. Louise M. Whitehouse, Former Village Resident, Dies in Chicago.

Lima, April 6.—Word has been received in Lima of the death of Mrs. Louise May Whitehouse on March 29 in her home in Ellis Avenue, Chicago, in which city the interment took place last Saturday.

Mrs. Whitehouse was a resident of Lima in the early 70's, being a granddaughter of Rev. John Barnard, pastor of the Lima Presbyterian Church for forty years from 1818. Her father was John F. Barnard, and she leaves a sister, Mrs. Fanny B. Skinner of Chicago.

WINKELMAN—Wednesday evening at the family home, 12 Englert street, Mrs. Margaret Winkelman, aged 82 years. She is survived by two sons, George of Alexander, N. Y.; and Edward of this city; two daughters, Mrs. William Beikirch and Mrs. August Beikirch of this city; one sister, Mrs. Margaret Banker of Kalamazoo, Mich.; 24 grandchildren and 22 greatgrandchildren.—Funeral Saturday morning at 8:30 from 12 Englert street and at 9 o'clock from St. Frances Xavier Church. Interment in the family lot at Holy Sepulchre Cemetery.

Central Library of Rochester and Monroe County
Historic Scrapbooks Collection

Herald apl 7-1917

MORTUARY RECORD.

Lawrence G. McGreal.

Lawrence G. McGreal, prominent among Rochester wholesale liquor dealers, died yesterday at the home at 21 Vick Park A. He leaves a wife; two daughters, the Misses Helen and Katherine McGreal; two sons, William and Raymond McGreal; four brothers, John J., Anthony, James and Martin McGreal, and two sisters, Mrs. M. McGary of Macedon and Mrs. O. E. Daley of Rochester.

Mr. McGreal was born on February 18, 1856, at Walworth, Wayne County. After leaving school, he traveled over most of the Central States selling nursery stock. He came to Rochester in 1878, in the employ of Thomas Simpson, grocer, in Lyell Avenue. In 1880 he formed a partnership with his brother, John J. McGreal, and opened a grocery store at St. Paul and Gorham Streets.

The business was moved to North and Franklin Streets in 1885, when liquors were added to the stock. The liquor business was developed and the company later moved to Main Street East. More recently it has occupied another block in East Avenue. The business was incorporated in 1906, Mr. McGreal being chosen president.

Mr. McGreal was a member of the Knights of Columbus, Rochester Club, Chamber of Commerce, Ancient Order of Alhambra, and was a charter member and state officer of the Catholic Men's Benevolent Association.

Members of Rochester Council, Knights of Columbus, will meet in Blessed Sacrament Church to-morrow morning at 8.45 o'clock to attend the funeral. The funeral will take place from the home at 21 Vick Park A to-morrow morning at 8.45 o'clock and from Blessed Sacrament Church at 9 o'clock.

Franklin B. Pease.

Franklin B. Pease, prominent for a number of years in the apple industry of Western New York, died suddenly at the home at 93 Alexander Street yesterday afternoon at 2.30 o'clock. He leaves a wife, Mrs. Ella Meyer Pease; three sons, Walter M., John W. and C. Franklin Pease, all of Rochester, and four sisters, Mrs. Lucy Pound, Mrs. J. W. Speller, Mrs. Charles Gurner and Mrs. Conrad Schnetzer, all of Ontario.

Mr. Pease was born in Ontario, Wayne County, on August 22, 1851. He received his education at the Sodus Academy and later entered into the manufacturing business, putting on the market several of his inventions. He was interested particularly in the apple business, being the inventor of a number of the modern mechanical devices used in handling apples.

In 1888 Mr. Pease came to Rochester, continuing in the same line of business. He merged with the Boutile Manufacturing Company in 1900 and turned his attention to the manufacture of ladders and special ties. He was engaged in that business at the time of his death.

Mrs. Margaret Winkelman, aged 82 years, died last evening at the family residence, 12 Englert Street. She is survived by two sons, George Winkelman, of Alexander, and Edward Winkelman, of this city; her daughter, Mrs. William Beikirch and Mrs. August Beikirch, and her sister, Mrs. Margaret Banker, of Kalamazoo, Mich.

Mrs. Octavio O. Baker, aged 70 years, died this morning at the family residence, 134 Plymouth Avenue. She is survived by three daughters, Gertrude M. Baker, Mrs. A. G. Becker and Mrs. Ethel O'Neill; three sons, Harvey T., Burt A. and William L. Baker; three sisters, Mrs. L. J. Parker, of Brooklyn, Mich.; Mrs. DeEtte Beardsley, of Pennelville, and Mrs. Hiram Curtis, of Nordville, Mich., and seven grandchildren. Times 4-6-16

WALTER I. SCOTT, PROMINENT AMONG ROCHESTER'S YOUNGER ATTORNEYS, DIES AFTER BRIEF ILLNESS---BAR TO MEET

Herald Apl 7 1916

Walter I. Scott, well known among Rochester's younger attorneys, died on Wednesday night at the home in the Penfield Road, Brighton, aged 37 years. He had been ill only six weeks and confined to his bed only a week. The seriousness of his illness was not known to many and the news of his death was received yesterday as a shock to his friends.

Born in South Hampton, N. H., on September 29, 1878, Mr. Scott was a son of Rev. Ernest L. and Belle Robbins Scott. His father was a Baptist minister. When Mr. Scott was a boy the family moved to Fairport, where the lad received his education in the public schools. He was graduated from the Fairport High School in June, 1897.

Mr. Scott began to study law in Fairport soon after his graduation. Later he came to Rochester and continued his studies in the office of McInerney & Bechtold. He was admitted to the bar on February 6, 1902, before Justice William H. Adams. Mr. Scott's success in his profession came as the result of much hard work, and he soon became one of the most prominent of Rochester's younger attorneys.

WALTER I. SCOTT.

Interested in Politics.

Keenly interested in politics, Mr. Scott became an active member of the Progressive party. He also was active in the work of Second Baptist Church, of which he was a member. He was affiliated with Penfield Lodge 154, F. and A. M., the Independent Order of Odd Fellows, the Automobile Club of Rochester and the Rochester Bar Association. He was high counsellor of High Court, Foresters. To take action on the death of Mr. Scott, a meeting of the Rochester Bar Association will be held in the Court House this noon.

Mr. Scott leaves a wife, Mrs. Dora Covey Scott of Penfield; a daughter, Miss Helen Eugenia Scott; a brother, Ernest R. Scott, of Williamson, and two sisters, Mrs. Olive Hagen of Williamson and Mrs. Ethel Warburton of Rochester. The funeral will take place from the home in Penfield Road, Brighton, to-morrow afternoon at 2 o'clock. Burial will be made in Penfield.

KREAGER—In this city, at the residence of her daughter, Mrs. J. Krockenberger, No. 376 Magnolia street, Tuesday, April 4, 1916, Marie Kreager, widow of Fred Kreager, aged 84 years. She leaves one son, Ernest Kreager, of Gates, N. Y.; three daughters, Mrs. J. Johnson, of Gates, N. Y., Mrs. R. Selser and Mrs. J. Krockenberger, of this city, twenty-six grandchildren and twelve great-grandchildren; one sister, Mrs. Leitson, of Penfield, N. Y.
—Funeral Friday afternoon at 1:45 o'clock from her late home and 2:30 o'clock at St. Pauls Church on North Fitzhugh street.

FAUGH—At Rush, Wednesday, April 5, 1916, Michael Faugh, aged 72 years. Besides his wife he is survived by four daughters, Mrs. M. L. Collins, of New York city, Miss Joseph Casey and Miss Jessie Faugh, of Rochester, and Mrs. A. M. Jacobs, of Victor; three sons, William Faugh, of Rochester, Frank and Myron Faugh, of Rush; also eight grandchildren.
—Funeral from his late home Friday afternoon at 2 o'clock. Interment at Pine Hill.

D.&C. 4-6-1916

Union DIED. 4-6-1916

BRAIRTON—In this city on Wednesday, April 5, 1916, at the family residence at 276 Park avenue, Michael J. Brairton, aged 82 years. He leaves surviving four sons and two daughters.
—Funeral Saturday morning at 9:30 from the house and 10 o'clock at St. Mary's Church. Interment at Holy Sepulchre Cemetery. Kindly omit flowers.

vonia, N. Y. D.&C. 4-13-16

STALKER—Entered into rest, Tuesday, April 11, 1916, at the Hahnemann Hospital, Thomas H. Stalker, aged 78 years.
—Funeral from No. 88 Clinton avenue north, Thursday afternoon at 2:30 o'clock. Burial private.

Union Mrs. Eliza Root. 1916

BATAVIA, N. Y., April 5.—Mrs. Eliza Root, widow of George W. Root, died yesterday at her home at South Byron, after a year's illness. Mrs. Root was born in Murray 70 years ago and she resided there until 23 years ago, when she moved to South Byron. She is survived by a sister, Mrs. Brackett, who resided with her, and four brothers. She was the only woman member of the Genesee County Fruit Growers' Association. The funeral will be held from her late home at 2 o'clock on Thursday afternoon.

the industry.

D.&C. 4-7-1916

Octavia O. Baker, widow of William A. Baker, died yesterday morning at her home, No. 134 Plymouth avenue south, aged 70 years. She leaves three daughters, Gertrude M. Baker, Mrs. E. G. Becker and Mrs. Ethel O'Neill; three sons, Harney P., Burt A. and William L. Baker; three sisters, Mrs. L. Jane Parker, of Brooklyn, Mich., Mrs. De Ette Beardsley, of Pennellsville, and Mrs. Hiram Curtis, of Norville, Mich., and seven grandchildren.

Mrs. Henrietta Oehmke died last evening at the home of her daughter, Mrs. Anna Kastner, No. 78 DeWitt street, aged 71 years. She leaves two daughters, Mrs. Anna Kastner and Mrs. M. Uebel, of Erie, Pa.; three sons, Charles and George Oehmke, of this city, and Fred Oehmke, of Kingston, Canada; two sisters, Mrs. Fox and Mrs. Wiese, eighteen grandchildren and three great-grandchildren.

FRANKLIN B. PEASE

Union 4-7-1916

Sudden Death of Man Who Was Inventor of Great Deal of Machinery Used in Apple Industry.

Franklin B. Pease, well known as an inventor of various devices and especially of machinery used in the apple industry, and a manufacturer in this city for many years, died suddenly at his home, 93 Alexander street, yesterday afternoon. His death comes as a great shock not only to his family, but to his many friends to whom his genial disposition and kindliness of heart had endeared him.

Mr. Pease is survived by his wife, Ella Meyer, to whom he was married in Rochester on September 29, 1880; three sons, Walter M., John W. and C. Franklin Pease, all of this city; four sisters, Mrs. Lucy Pound, Mrs. J. W. Speller, Mrs. Charles Gurnee and Mrs. Conrad Schnetzer, all of Ontario, N. Y.

The funeral will be held from the residence Monday afternoon at 2:30. Rev. George C. Frost of Utica, N. Y., a former pastor of Calvary Presbyterian Church, this city, and Rev. Mr. Kingsbury of Williamsville, N. Y., will conduct the services. Interment will be at Mt. Hope.

Mr. Pease was born in Ontario, Wayne county, N. Y., August 22, 1851. He was educated at Sodus Academy. Soon after his graduation from that institution he entered into business for himself in Ontario in the manufacture of devices of his own invention, continuing in the same line of business after coming to Rochester in 1888. In 1900 he merged his business

FRANKLIN B. PEASE.

with the Boutell Manufacturing Company and turned his attention to the manufacture of ladders and specialties and continued in this line up to the time of his death. Mr. Pease had been identified with the apple industry for many years, being the inventor of a great deal of the machinery now used in that industry, his last invention being a machine for grading apples. His factory has been the source of numerous inventions, which ultimately resulted in large industries.

Central Library of Rochester and Monroe County
Historic Scrapbooks Collection

79

ANSON M. WEED.

D. & C. 4-7-1916

Well Known Batavia Veteran Dead.

Wiard Employee for Years.

Batavia, April 6.—Anson M. Weed, a Civil war veteran, and one of Batavia's well known residents, died at 2 o'clock this morning in his home in Pringle avenue. He was born in Avon, Livingston county, seventy years ago, and came to Batavia in 1876 with the firm of Wiard & Hough of Avon, manufacturers of plows. This is now the Wiard Plow Company.

He was in the employ of the company until about eight years ago, when he resigned to become the janitor of the Pringle Avenue School, which position he held until last fall. He enlisted for service in the army on January 4, 1864, in Company L, Fiftieth New York Engineering Corps, and received his discharge on June 13, 1865. He was a member of Upton Post, G. A. R., and for many years held the office of adjutant, and had also held all the offices in the post.

He leaves his wife and five sons, Myron A., Nelson D., Clifford A., Charles F. and Millard Weed, of Batavia; four daughters, Misses Eunice, Catherine and Mabel Weed, of Batavia, and Mrs. Mary McMarrow, of Daws, and a sister, Miss Ellen Weed, of East Avon.

DEATH OF EDWARD FOLEY.

D. & C. 4-8-1916

For Seventeen Years Prominent in Political Life in Canada.

Edward Foley died last night at his home, No. 52 Lorimer street, aged 72 years. He leaves five sons, John F. Foley, of Peterboro, Ont., William J., Thomas E., Michael H., and Leo J. Foley, all of this city; five daughters, Mrs. James J. Hanrahan, Nora E., Gertrude M. and Kathryn E. Foley, of this city, and Mary J. Foley, of Buffalo; a brother, Matthew Foley, of Havelock, Ont., and their grandchildren.

Mr. Foley was born in County Limerick, Ireland, on July 12, 1844. He moved to Canada with his parents when 12 years old, settling in Lakefield, Ont. He was engaged in contracting and farming for many years previous to his coming to Rochester six years ago. For seventeen years he was deputy reeve in the council of Downs township. He was a Liberal in politics. Mr. Foley married Marry Ann Moher in 1876. She died three years ago. He was a member of the Cathedral parish.

Herald Apl 8 1916

SENECA.

SENECA FALLS.

Mrs. Elizabeth Scott, Aged 88 Years, Dies at Her Home.

Seneca Falls, April 7.—Mrs. Elizabeth Scott, a well known resident of this village, died this morning at her home on East Bayard Street at the age of 88 years. She was a native of Ireland, but the greater part of her life was passed in Seneca Falls.

Mrs. Scott leaves four daughters, Mrs. John Leffer, Mrs. Thomas Gibson of Rochester, Miss Mary Scott and Miss Jennie Scott. Rev. Deane Edwards of the First Presbyterian Church will conduct funeral services at the house Monday.

D. & C. 4-8-1916

Mrs. Louise Dains.

Penn Yan, April 7.—Mrs. Louise Dains died last night in the home of her daughter, Mrs. Marvin Hopkins, in Court street. She was 74 years old. Besides her daughter, she leaves three sons, Richard, of Yatesville; Archie, of Penn Yan, and Frank, of Hall. The funeral will be held from her home on Sunday with burial in Yatesville.

MRS. ELEANOR LUSK.

D. & C. 4-7-1916

Palmyra Woman Dies on Visit to Sisters in Phelps.

Phelps, April 7.—The death of Mrs. Eleanor Lusk, widow of Jacob Lusk, of Palmyra, occurred last night in the home of her sister, Mrs. E. S. Holmes, in West Main street, this village. Mrs. Lusk had been spending the winter in Phelps with her sisters, Mrs. Holmes and Mrs. Julia Barber and became ill about three weeks ago.

She was the daughter of Mr. and Mrs. Robert Griffith, and was born in the town of Phelps eighty-three years ago. After her marriage to Mr. Lusk they moved to Newark and later to Palmyra where they lived for a number of years. She leaves a son, Isaac Lusk, of Palmyra, and two daughters, Mrs. Charles Blair, of Greenfield, N. J., and Mrs. John Galligher, of Fairville; six grandchildren and three great grandchildren, and her two sisters, Mrs. Holmes and Mrs. Barber, of this village.

Mrs. Lusk was one of a family of eight children, all of whom lived to be over 80 years of age. Mrs. Barber now being in her 91st year and Mrs. Holmes is 81 years of age.

The funeral will be held at 2 o'clock Monday afternoon from the home of Isaac Lusk in Palmyra and burial will be in Newark.

Mrs. Hannah S. Stannard. 1916

GENEVA, N. Y., April 7.—Mrs. Hannah S. Stannard, aged 78 years, widow of Captain R. M. Stannard, died yesterday at her home, 32 Lyceum street. She is survived by four sons, George and Frank Stannard o Cincinnati, Ohio; W. D. Stannard of Canandaigua, and John B. Stannard of Geneva, one daughter, Mrs. J. H. Lambert of this city. The funeral will be held on Saturday afternoon at 3:30 o'clock at the residence, Rev. Kenneth A. Bray of St. Peter's Church officiating. Interment will be made in Glenwood Cemetery. Union

Mrs. Mary J. H. Stevenson.

SENECA FALLS, N. Y., April 7.—The death of Mrs. Mary Jone Harper Stevenson, widow of the late James D. Stevenson, occurred at the family home on the Gravel road, two miles north of Seneca Falls, yesterday morning. Mrs. Stevenson was 75 years of age and had been ill for nearly two years. Mrs. Stevenson was born in Galen, Wayne county, on August 14, 1840. She moved to Seneca Falls in her early life and had since resided in this vicinity. Two chil-

WILLIAM YATES

Civil War Veteran Who Was Native of Canada Passes Away at Age of 81 Years at His Home.

Ap 8 - 1916

By Special Dispatch to The Herald.

Brockport, April 7.—William Yates of Clarkson passed away yesterday at his home. He was 81 years of age, having been born in Canada on October 23, 1835.

In 1861 he enlisted in the 8th New York Cavalry. He leaves one daughter, Edith Petore of West Clarkson. The funeral will be held from the home on Saturday.

chre cemetery. Post 4-7-1916

Henrietta Oehmke, 71, died yesterday at the home of a daughter, Mrs. Anna Kaestner, 78 Dewitt street. She leaves two daughters, Mrs. Anna Kaestner, and Mrs. M. Uebel, of Erie, Pa.; three sons, Charles and George Oehmke of Rochester, and Frederick Oehmke of Belleville, Ontario, Canada; two sisters, Mrs. Fox and Mrs. Weise; eighteen grandchildren and three great-grandchildren.

ALEXANDER GREGG

Prominent Business and Fraternal Man of Savannah Dies at His Home. Aged 76 Years.

Apl 10-1916

By Special Dispatch to The Herald.

Savannah, April 9.—Alexander Gregg died late yesterday afternoon at his home in Maple Street, in this village, aged 76 years. About five years ago he was the victim of an apoplectic stroke, which caused a lameness and hindered him somewhat in getting about. About ten days ago he suffered a fall, which hastened his death.

Fifty-two years ago he located in this village, opening a grocery and clothing store, afterwards adding drygoods, boots and shoes to his stock. His business was successfully carried on through that period.

He suffered financially in both the big fires that visited this village. After the first fire he built a large two-story block, the upper portion of which was used as an Opera House, and which he successfully managed in addition to his other business, until the second fire which destroyed this building. He retired from active business fifteen years ago.

He was always active in the welfare of the village and community, being at different times President and Trustee of the village, and trustee of the school.

He was an ardent Democrat in politics, and his advice was continually sought by members of his party. Under the first Cleveland administration he was postmaster.

He always had an open ear for the needy, and his charities were numerous as well as generous.

He was a member of St. John's Episcopal Church of Clyde, N. Y., but became interested in the Congregational Church of this village, where he was a regular attendant and an active member of the Men's Brotherhood of this church.

He was a charter member of Savannah Lodge, F. and A. M., No. 764, and for over twenty-five years was a member of Griswold Chapter, R. A. M., No. 201, of Clyde, N. Y. He was also a member of Zenobia Commandery, Knights Templars, No. 41 of Palmyra, N. Y.

His first wife, Mary E. Gregg, died eleven years ago. His present wife, Anna A. Gregg, and four children, Mrs. W. E. Wiles of Savannah, Mrs. Ed Vought and Mrs. S. E. Ackerson of Syracuse, and Dr. M. A. Gregg of Buffalo, and two grandchildren, Miss Lucilla Wiles of Savannah and Miss Gladys Vought of Syracuse, survive him.

Funeral services will be held Tuesday afternoon, April 11, at 2 o'clock from the Congregational Church, Rev. F. N. Bouck of Watkins and Rev. F. S. Sterer will officiate under the direction of Masonic bodies, with Knights Templars acting as escort. Interment will be in the family lot in Maple Grove Cemetery in Clyde, N. Y.

Mrs. Ernest Waterstraat. 1916

PITTSFORD, N. Y., April 7.—Mrs. Margaret Cahill Waterstraat, wife of Ernest Waterstraat, died at 4 o'clock this morning, aged 77. She was born in Pittsford and had always lived here. She was a daughter of Mrs. Johanna Cahill. Besides her husband and mother, she leaves five brothers and sisters, Thomas, Nellie, Mary, Lucy, Daniel and Theresa. Funeral Monday at 9 o'clock from St. Louis' Church. Union

Mary R. Both. 1916

OLEAN, N. Y., April 8.—Mary R. Both, 81 years old, a native of Holland, and for the past fifty-eight years a resident of Portville, died at her home in that village yesterday morning, following an illness of several months' duration. The funeral will be held Sunday. Union

EDWARD FOLEY

Union 4-8-1916

Lorimer Street Resident Passes Away After Long Illness—Was Active in Canadian Politics.

The funeral of Edward Foley, who died last night at the family residence, 52 Lorimer street, after a long illness, will be held Monday morning at 8:45 o'clock from the house and at 9 o'clock from the cathedral.

Mr. Foley was born in County Limerick, Ireland, on July 12, 1844. He removed to Canada with his parents when he was 12 years of age, settling in Lakefield, Ont. He engaged in farming and contracting for many years previous to coming to Rochester six years ago.

For nearly twenty years Mr. Foley was a deputy reeve in the Council of Douro Township, being a representative of the Liberal party from Peterborough county. He voluntarily resigned after his long public service.

Mr. Foley was a scholar of the old school. He was an ardent student of history and, possessed of a remarkable memory, was exceptoinally well informed on events of world interest. Although he had been in failing health for a long period the death of Mr. Foley comes as a shock to many friends to whom he had become attached by his genial disposition.

Mr. Foley was a devout christian. During his residence in Rochester he was a member of the Cathedral parish.

In 1876 Mr. Foley was married to Mary Ann Moher, who passed away three years ago. He is survived by five sons, John F. Foley of Peterboro, Ont., and William J., Thomas E., Michael H., and Leo J. Foley of Rochester; five daughters, Mrs. James J. Hanrahan and the Misses Nora E., Gertrude M., and Kathryn E. Foley of Rochester, and Miss Mary J. Foley of Buffalo; three grandchildren and a brother, Matthew Foley of Havelock, Ont.

Herald Apl 10 1916

MORTUARY RECORD.

Francis Peterson.

Francis Peterson, aged 62 years, of 100 Emerson Street died suddenly in Toronto, Can., yesterday morning about 5.30 o'clock. He had been a sufferer from heart trouble for some time and it is believed death was due to that cause. Mr. Peterson went to Canada on January 31 to install machinery in the new plant of the Eastman Kodak Company. He was a millwright by occupation, and for more than twenty years had been employed by the Eastman Kodak Company. He was born in Jamestown, N. Y., in 1854, and came to Rochester nearly 27 years ago. He leaves a wife, Mrs. Anna Johnson Peterson; a son, F. Clifford Peterson; four daughters, Mrs. William Kallock, Mrs. Leonard Oleson and the Misses Helen and Florence Peterson; a brother, John A. Peterson of Jamestown, N. Y., and two grandchildren.

North Rose N.Y. Herald Apl 10 1916

Mrs. Charles Knox—

The funeral of Mrs. Charles Knox was held at 11 o'clock to-day from the York Settlement Schoolhouse. Her death occurred Friday at the home of her son, Manley Knox, where she went last fall.

She was 78 years of age, and is survived by her husband, two sons, Edward Knox of Rose and Manley Knox of Huron; a granddaughter, Mrs. Arthur N. Christy of Newark, and a brother, Aaron Dunbar of Huron. The remains were interred in the York Settlement Cemetery.

Central Library of Rochester and Monroe County
Historic Scrapbooks Collection

MRS. FANNIE PAUL.

D.&C. 4-12-1916

Honeoye, April 11.—Sunday afternoon occurred the death of Mrs. Fannie Paul in her home in Main street, after an illness of a week of bronchial pneumonia. Mrs. Paul was the daughter of Hannah Wade and Halsey Whitaker and was born in Orange, N. J., in 1826. Some time after, the family moved to West Bloomfield and lived there a number of years. In 1849 Miss Fannie married John Paul. Later they moved to Battle Creek, Mich., where they lived for some time. A few years ago they came back to this state and lived at Canadice where Mr. Paul died. After his death Mrs. Paul and family moved to Honeoye where she had since lived.

She leaves three children, William, of Livonia, anad Jennie and Fred, of this village.

The funeral will be held on Wednesday afternoon, at 3 o'clock from the late home, the Rev. Gordon Henshaw officiating. Burial will be in Lake View cemetery.

Mrs. Melissa Sherwood.

Union 1916

PENN YAN, N. Y., April 10.—Mrs. Melissa Sherwood died at the home of her brother, Rev. Levi B. Chase, of Keuka Parks, Saturday afternoon, aged 87 years. She had been ill but a few hours. Mrs. Sherwood, who formerly resided in Rochester had lived with her brother for the past nine years. She leaves two sisters, Mrs. Emeline Harris of Bluff Point and Mrs. Elwyne Haire of Branchport and a brother with whom she resided. The funeral will be held tomorrow afternoon at 2 o'clock from the Branchport Methodist Church, Rev. Charles Wilson officiating.

Elijah Harris.

Union 1916

LE ROY, N. Y., April 11.—The funeral of Elijah Harris will be held to-morrow afternoon at 2 o'clock from his late home, southeast of Le Roy, Rev. H. D. Woods, the M. E. pastor of Albion, officiating and the interment will be made in Maplewood Cemetery.

Mr. Harris, who was one of the life long residents of Le Roy, died on Saturday night, death resulting from enlargement of the heart. Mr. Harris was born in the Harris homestead, southeast of Le Roy 71 years ago and had always resided there. He is survived by two sisters, Mrs. Mary Ward of Pavilion, and Miss Phoebe Harris, who resided with him.

John Maloney.

Union 1916

GENEVA, N. Y., April 10.—John Maloney, aged 91 years, died Sunday at the home of his son, John. Surviving are two daughters, Mrs. John Kane and Miss Catherine Maloney of this city; one brother, Thomas Maloney of Ithaca; three sisters, Mrs. Catherine Welsh, Mrs. Alice Frowley and Mrs. Norah Horton, all of Ithaca. Funeral services were held this morning at 9 o'clock at St. Francis De Sales Church.

SANDS—Entered into rest, Thursday, April 6, 1916, at the family residence, No. 716 Clinton avenue south, Mrs. Mary Sands, wife of Theodore Sands, aged 73 years. She is survived by her husband, one son, Fred W. Sands; one daughter, Mrs. H. C. Waring; four grandchildren, Mrs. Willis Butcher, Mrs. Walter Thomas, Raymond Whitcomb and Glenn Waring, and two great-grandchildren; also one brother, Byron Teller, and one sister, Mrs. W. Marshall, of Kansas City, Mo. Mrs. Sands was a charter member of May Hive, No. 9, L. O. T. M., of Franklinville, N. Y.
—Funeral Sunday afternoon at 1 o'clock from the home. Burial at Parma Center.

BROWN—In Rochester, Friday, April 7, 1916, S. Ely Brown, of Ogden, aged 70 years. Survived by his wife, Mrs. Alice A. Brown; one sister, Mrs. Guy E. Griffis, of Batavia.
—Funeral from the home, Monday afternoon at 2 o'clock, Rev. F. W. Berlin officiating. Interment at Pleasant Hill cemetery. D.&C. 4-10-1916

WYOMING

Herald Apl 11 1916

PERRY.

George Nevins, Aged 82 Years, Dies at Family Residence.

Perry, April 10.—The death of George Nevins, one of the oldest active farmers in this section, occurred at an early hour Sunday morning at his farm home near Perry Center, aged 82 years. He was a native of this section and had lived here nearly all his life.

He was a member of the Baptist Church of Perry. Besides his wife he is survived by a brother, Henry, and a sister, Martha Nevins of Perry. The funeral will be held Tuesday. Burial will be in Prospect Hill Cemetery at Perry Center.

WARSAW.

Funeral of Matthew M. Metcalf, Who Died at Age of 69 Years.

Warsaw, April 10.—The funeral of Matthew M. Metcalf was held this afternoon from his home in Rochester Street, Rev. C. W. Bacheldor, pastor of the Baptist Church, officiating. He was 69 years old and was born in Centerville March 7, 1847, a son of Abel and Mary Seanon Metcalf, and came to Warsaw thirty years ago.

December 25, 1875, he was married to Jane Jones of Freedom. She and one son, George of Warsaw, survive him; also one brother, Samuel Metcalf of Gainesville, and three sisters, Mrs. Julia Wilson of Sandusky, Mrs. Frank Lawrence of Farmersville Station and Mrs. William Van Valkenburg of Fairview.

LIVINGSTON.

CALEDONIA.

Mrs. Jeannette Hamilton Vallance Passes Away at Her Home.

Caledonia, April 10.—Mrs. Jeannette Hamilton Vallance died at her home in Jersey Street, this village, Saturday afternoon. She had been in feeble health for the past two years. Mrs. Vallance was a daughter of the late James Hamilton, an early Scotch settler. She was born in York, Livingston County, October 9, 1835. On March 16, 1859, she was married to Henry Vallance. A few years later they moved to the town of Le Roy. They remained there, on their farm, until five years ago, when they moved to this village.

Mrs. Vallance is survived by her husband, three sons and one daughter, James Hamilton Vallance, George H. Vallance, Honeoye Falls; Robert A. Vallance, Churchville, and Mrs. George S. Campbell of Mumford; also two sisters and a brother, Mrs. Grace McIntyre of York, Mrs. Robert Vallance of Fowlerville and John B. Hamilton of Rochester. The funeral will be held Tuesday from the United Presbyterian Church. The burial will be in the Mumford Rural Cemetery.

D.&C. DIED 4-10-1916

MAXON—Entered into rest, Sunday morning, April 9, 1916, at the family residence, No. 69 Cady street, Ellen A., wife of George L. Maxon, aged 74 years. The deceased is survived by her husband, three daughters, Mrs. Edward E. Parsons, Mrs. Thomas D. Holmes and Mrs. H. E. Hatchman; one son, Harrison B. Maxon, twelve grandchildren and ten great-grandchildren; also one brother, Edward King.
—The funeral services will be held Wednesday morning at 10 o'clock from the home, No. 69 Cady street. Friends invited. The burial will be private.

Herald 4-11-1916

YORK.

Funeral of Mrs. Stewart Copeland from United Presbyterian Church.

York, April 10.—Mrs. Stewart Copeland, for many years a resident of the town of York, died in her home in the village of York Wednesday evening at 10 o'clock. Besides her husband she leaves five children, John and Charles Copeland of York, James Copeland of Linwood, George Copeland of Rochester and Mrs. Margaret Martin. Mr. and Mrs. Copeland had been married over 54 years.

The funeral was held Saturday afternoon, a short service at the house at 1.30 o'clock and at 2 o'clock from the United Presbyterian Church, of which Mrs. Copeland was a faithful member.

'AUNTY SUNSHINE' DEAD IN FAIRPORT

D.&C. 4-12-1916

Known to All Baptist Sunday-School Scholars.

HAD DONE MUCH FOR HOME

Started Penny a Month Banks among Children and Raised Funds for Many Improvements in Baptist Home — Been in Bed Ten Years

Fairport, April 11.—Mrs. Anna Kidder, aged 79 years and 2 months, died in the Baptist Home last evening. The funeral will be held to-morrow afternoon at the home at 2 o'clock, Reverend A. W. Beaven, pastor of the Lake Avenue Baptist Church, of Rochester, and H. R. Saunders, pastor of the Raymond Baptist Church, of this village, officiating with burial in the home lot in Mt. Pleasant cemetery, this village.

Mrs. Kidder was born in the town of Rush. Her husband, Chiselton Kidder, died a few years ago. Mrs. Kidder spent the greater part of her life teaching school in this section of the state and was greatly loved by all of her pupils and it was through their loyalty, that when Mrs. Kidder had given herself for others for so many years that her health was practically gone, a home was found for her in the Baptist Home in this village where she has been for the past eleven years, coming here from Webster.

She has been an invalid for about ten years and confined to her bed, the most of the time being unable to lie down but "Aunty Sunshine" as she was called by her hundreds of friends has brought cheer and comfort to many persons by her pen.

Soon after she came to the home she started in to write letters soliciting pennies for the home and in this way she has raised thousands of dollars, asking only that each scholar in the primary department of the Baptist Sunday-schools of this county put a penny once a month in the "Sunshine Bank." In this way she has installed electric lights in the home, paid for their maintenance, built the partitions in the rooms of the old building, bought a large kitchen range for the home, installed a force pump that is used in the home and other articles. Her letters have been read by thousands and the work that she has done will be undoubtedly carried on by some one in the home as "The Anna Kidder Memorial Fund."

Mrs. Kidder leaves two cousins, Del Boughton, of Webster, and Mrs. Mary Gleason, of Brush, besides other cousins, nieces and nephews in the West.

Lawrence G. McGreal

Herald Apl 9 1916

The funeral of Lawrence G. McGreal took place yesterday morning at 8.45 o'clock from the home at 21 Vick Park A and at 9 o'clock from Blessed Sacrament Church. Solemn requiem mass was celebrated by Rev. Thomas F. Connors, pastor of the church, assisted by Rev. John P. Quinn of Lady Hill Church of Mt. Reed, N. Y., as deacon, and Rev. Henry Lane, assistant rector of the church, as subdeacon. Rev. John B. Sullivan of Church of St. John the Evangelist was master of ceremonies. In the sanctuary were Very Rev. Mgr. Dennis J. Curran, V. G., of Corpus Christi Church, Very Rev. Mgr. Dr. James J. Hartley of St. Bernard's Seminary, Rev. John J. Bresnihan of St. Bridget's Church, Rev. John H. O'Brien of St. Augustine's Church and Rev. J. E. Hartley of Palmyra.

The Gregorian mass was chanted by the church choir, assisted by a male quartette. Miss Gertrude Keenan was at the organ. The services were attended by large delegations from Rochester Council, Knights of Columbus; Ancient Order of Hibernians, C. M. B. A., Rochester Club and the Chamber of Commerce. The honorary bearers were knights of the fourth degree, Knights of Columbus. They were William F. Shafer, Thomas H. Green, Joseph P. MacSweeney, William H. McDonald, J. Henry Howe, T. F. Sharkey, Charles R. Barnes and John G. Elbs. The active bearers were William T. Connor, J. A. Kreag, Dr. James T. McGovern, Thomas McCrone, J. P. Doyle and William B. Foley. The floral offerings were many and beautiful. Burial was made in Holy Sepulcher Cemetery, where final prayers were offered by Rev. John P. Quinn, assisted by Rev. Thomas Connors, Rev. Dr. Andrew B. Meehan and Rev. Dr. Cowan of St. Bernard's Seminary.

YATES—In this city, at the Homeopathic Hospital, Tuesday, April 11, 1916, Hattie A., widow of Frederick A. Yates, aged 78 years. She leaves one daughter, Mrs. Charles Atkin; one son, Fred F. Yates, of Avon, N. Y.; one brother, James Neely, of Pennsylvania, and Mrs. Mary Yates, of Washington, D. C.
—Funeral from the home of her daughter, No. 481 Cottage street, Thursday afternoon at 3 o'clock.

D.&C. 4-12-16

Central Library of Rochester and Monroe County
Historic Scrapbooks Collection

81

DEATHS—FUNERALS

Post 4-10-1916

DON C. SCOTT.

Head of Eastman Kodak Travelnig School Dies of Pneumonia.

Don C. Scott, 47, of 14 Roosevelt street, for the past nine years head of the Professional School of the Eastman Kodak company, died Tuesday in Indianapolis, Indiana. He was one of

Don C. Scott.

the most widely known photographers in this country and his death comes as a shock to a host of friends in all states of the Union.

Mr. Scott was employed by the Eastman company as a lecturer and his duties took him once a year to all cities in the United States where the population was 100,000 or more. Before professional photographers he demonstrated new methods in the business and his winning and magnetic personality aided him considerably in creating at his meetings the most friendly terms among the men with whom he came in contact.

Before coming to Rochester Mr. Scott was engaged in studio and research work in Olean, N. Y. He invented and perfected many articles now in use in the profession and was at work on others when the end came. He was seized with a heavy cold, when on the road, which developed into pneumonia.

Mr. Scott was a member of Friendship, N. Y., lodge, F. and A. M.; Friendship chapter; Damascus temple, A. A. O. N. M. S., of this city, and the B. P. O. E., of Olean, N. Y. He leaves his wife and mother. The funeral and interment took place in Friendship, N. Y., Friday.

D.&C., 4-10-1916

S. ELY BROWN.

Death Comes to Son of Spencerport Pioneers at Age of 70 Years.

Spencerport, April 9.—The death of S. Ely Brown, son of Mr. and Mrs. John Brown, pioneers of Ogden, occurred in a Rochester hospital Friday following an operation.

Mr. Brown was born in Ogden, on the farm where he had always lived, July 28, 1846. For more than a year his health had been failing. He was one of the prosperous poultry men of Ogden and was well known in Rochester where he shipped most of his products.

He leaves his wife, Mrs. Alice A. Brown; one sister, Mrs. Guy E. Griffis, of Batavia. The funeral will be held from the home Monday at 2 o'clock, Rev. F. W. Berlin officiating.

Batavia N.Y. Herald April 11 1916

Mrs. Stephen Kelley died early this morning at her home on the Creek Road. She was born December 2, 1844, and passed her life in Wyoming and Genesee Counties. She was a member of the Woman's Relief Corps of Johnsonburg, Wyoming County.

Besides her husband she leaves a son, George W. Kelley of Batavia; two daughters, Mrs. W. S. Bryant of Rochester and Mrs. W. A. Kelley of Pittsburgh, Pa.; two brothers, Daniel and Benjamin Locke of Erie, Pa.; two sisters, Mrs. John Dorman of Elba and Mrs. Isabel Dugan of North East, Pa., and three halfsisters, Mrs. Carrie Hadley of Harbor Creek, Pa., Mrs. Spencer Burden of Westfield, Pa., and Mrs. Nellie Moore.

LE ROY.

Elijah Harris, Aged 70 Years, Passes Away at His Home.

Le Roy, April 10.—Elijah Harris, a highly respected resident, died Saturday evening at 7.30 o'clock at his home, about two miles southeast of this village. Mr. Harris was born September 12, 1845, on the farm where his death occurred.

He is survived by two sisters, Mrs. George Ward of Pavilion and Miss Phoebe Harris, who resided with him. The funeral will be held from his late home on Wednesday, and the burial will be made in the Machpelah Cemetery. Rev. H. D. Woods, pastor of the Methodist Church of Albion, will officiate.

Thomas Noble—

The funeral of Thomas Noble, whose death occurred Saturday morning at the home of his daughter, Mrs. Alexander Johnson of Linwood, will be held Tuesday. Mr. Noble was born in County Down, Ireland, 71 years ago, and when 4 years old came to America with his parents.

Mr. Noble was twice married. His first wife, Miss Angeline Ensign of Bethany, died 32 years ago. His second wife was Miss Mary Simpson of York, whose death occurred on September 19, 1905. The following children survive him: Henry Noble of Addy, Wash., William A. Noble of Perry, Mrs. Alexander Johnson of Linwood, Arthur J. Noble of Perry, Miss Bessie Noble of Linwood; also one brother, William Noble of Linwood.

Mrs. Abner Jameson. 1916

CANANDAIGUA, N. Y., April 7.—The funeral of Mrs. Emmeretta Jameson, who died in Cheshire Wednesday evening, will be held from the Jameson residence Saturday at 1 o'clock with Rev. W. E. Searles officiating. Mrs. Jameson was 71 years of age and leaves her husband, Abner Jameson, and two sons, Avery Jameson of Canandaigua and Wheaton Jameson of Lakeville. Interment will be made in Pine Bank cemetery at Cheshire. Union

Union Mrs. James Whitney. 1916

MEDINA, N. Y., April 11.—The death of Mrs. Emma Whitney, wife of James Whitney of Millville, occurred Sunday evening of pneumonia, aged 77 years. She is survived by her husband, two brothers, William and Joseph Trow of Knowlesville; three sisters in England, and four grandchildren. The funeral will be held from her late home in Millville, Wednesday afternoon.

KESEL—Frank Kesel, aged 82 years, on Saturday afternoon, April 8, 1916, at the home at 147 Avenue D. He leaves two sons, Charles and Frank J. Kesel; two daughters, Mrs. Elizabeth Wunsch and Mrs. Anna Krenzer; twenty grandchildren and a great-grandchild. He was a member of branch 34, C. M. B. A., and St. Michael's commandery, Knights of St. John.

The funeral will take place on Tuesday morning, April 11th, at 8.30 o'clock from the house and at 9 o'clock from St. Michael's church. Post 4-10-16

Union Warren D. Reynolds. 1916

WARSAW, N. Y., April 11.—Warren D. Reynolds died suddenly at his home in Jefferson street yesterday. He was 73 years old and was born October 7, 1842, in Pawlings, N. Y., and in March 12, 1867, was married to Elsa Huntley. Mr. Reynolds was a veteran of the Civil war, enlisting in the Fifth New York Heavy Artillery in Brooklyn He was a member of Gibbs Post, G. A. R. of Warsaw. His wife, two sons and one daughter, survive, Charles W. Reynolds of Boston, Mass.; Walter H. of Cleveland, O., and Miss Alice Reynolds of New York; also one brother and two sister. Mr. Reynolds had been a resident of Warsaw over thirty years.

Mrs. Stephen Kelly.

BATAVIA, N. Y., April 11.—Following a year's illness Mrs. Betsy Kelly died yesterday at her home on the Creek road, five miles south of the city. She was born on December 2, 1844, in Wyoming county and all of her life had been spent in that county and Genesee county. She had been a resident of Batavia fourteen years. Besides her husband, Stephen Kelly, she is survived by a son, George W. Kelly of Batavia; two daughters, Mrs. W. S. Bryant of Rochester and Mrs. W. A. Kelly of Pittsburgh, Pa.; two brothers, Daniel and Benjamin Locke of Erie county, Pa.; two sisters, Mrs. John Dorman of Elba and Mrs. Isabel Dugan of North East, Pa., and three halfsisters, Mrs. Carrie Hadley of

FUNERAL OF MRS. VALLANCE

D.&C., 4-12-1916

One of Largest Ever Held in Caledonia—Former Pastor Officiates.

Caledonia, April 11.—The funeral of Mrs. Henry Vallance was held this afternoon from the United Presbyterian Church and was one of the largest ever held in this place. The service was conducted by Rev. W. D. Strangeway, of Troy, a former pastor of the Beulah United Presbyterian Church. Frank G. Luther sang "Shadows" and "Safe in the Arms of Jesus." Mrs. Peter McPherson presiding at the organ.

The pallbearers were elders from the Caledonia United Presbyterian Church and from the Beulah Church. The interment was in the Mumford Rural cemetery, where the Hamilton family lot is located and where so many of her relatives are buried. Among those here for the funeral were Mr. and Mrs. John B. Hamilton, Mr. and Mrs. Albert Case, A. J. Vallance, and the Misses Taylor, Rochester; Mr. and Mrs. Robert Vallance, Fowlville; Mrs. N. M. Campbell, Chicago; D. C. Hebbard, Donald Hebbard, Herbert Menzie, Rochester, and many friends from Le Roy, Churchville, Bergen and York.

Union Mrs. Ellen N. Crandall. 1916

CLIFTON SPRINGS, N. Y., April 10.—The death of Mrs. Ellen N. Crandall, the widow of Eli J. Crandall, occurred at her late home, two miles south of this village on Saturday afternoon. Mrs. Crandall was born in Walworth, N. Y., on September 26, 1840, and was married in Rochester on October 4, 1861. Mr. and Mrs. Crandall went at once to the state of Missouri to reside and lived there until 1881 when they moved to the farm south of this village, where she had since resided. She is survived by one son, Edmund B. Crandall, and one sister, Mrs. Elsie Ann Scovill, of Clifton Springs. The funeral services will be held at her late home at 2 o'clock on Tuesday afternoon and will be conducted by the Rev. M. G. Freeman, pastor of the St. John's Episcopal Church of this village. The burial will be made in the family lot in the Palmyra Cemetery.

CLIFTON SPRINGS.

Herald April 11 1916

Funeral of Michael Dalton Held from His Daughter's Home.

Clifton Springs, April 10.—This morning at 9 o'clock from the home of his daughter, Mrs. Michael Tobin, in Broad Street, and at 9.30 o'clock from St. Felix Church, was held the funeral of Michael Dalton, whose death occurred Friday night at the home of Mrs. Tobin. Burial was made in Calvary Cemetery, in Canandaigua.

Mr. Dalton was 76 years of age, and had been a resident of this village and vicinity for many years. He is survived by six children, five daughters and one son, Sister Anthony of Rochester, Mrs. Frank Hennesey, Mrs. John Griffith and Miss Julia Dalton, all of Buffalo, Mrs. Michael Tobin of this village, and John B. Dalton of Pittsburgh, Pa.

D.&C., 4-12-1916

David Snow.

Bath, April 11.—The death of David Snow occurred to-day at the age of 85 years. He was a native of Montgomery county and for many years made his home in the neighboring town of Avoca where he was well known. The funeral and burial will be in Avoca on Wednesday.

D.&C. 4-13-16

Mrs. Anna Goetten.

Fairport, April 12.—Mrs. Anna Goetten died this morning at 7 o'clock in her home in Dewey avenue, Fairport. She was 74 years old. She leaves her husband, Lorenz Goetten; one son, John, of Fairport, and a daughter, Mrs. Margaret Calman, of Jamestown. The funeral will take place Friday morning at 9 o'clock from the Church of the Assumption in this village. Interment will be in Holy Sepulchre cemetery, Rochester.

D.&C., 4-13-1916

Mrs. Simon Crehan.

Batavia, April 12.—Mrs. Simon Crehan, aged 72 years, died at 12:15 o'clock this afternoon in her home at No. 120 Summit street. She was born in Belfast, Ireland, coming to this country when a child, and settling with her parents in Stafford. She was married to Mr. Crehan on April 26, 1866, and had she lived two weeks longer could have celebrated her fiftieth anniversary. Besides her husband she leaves three sons, Joseph C., John A., and Frank A. Crehan, and three daughters, Miss Sarah A. Crehan, Mrs. S. W. Smith and Mrs. William O'Brien, and seven grandchildren, all of Batavia.

Dansville N.Y. April 11 1916

Mrs. Mary E. Kiehle—

Mrs. Mary E. Kiehle died Saturday morning at the family home in Franklin Street. She was 72 years of age. Her husband, Frank Kiehle; two daughters, Mrs. William Wheelock of Le Roy and Mrs. L. M. King of Dansville, besides two step-daughters, Mrs. William Ashe of Desota, Mo., and Mrs. Frank Rock of Bradford, Pa., survive.

Mrs. Kiehle was the daughter of Mr. and Mrs. John McWhorter, pioneers of Dansville. The funeral was held this afternoon.

NUNDA.

Funeral of Conrad Heiman, Who Died at Age of 91 Years.

Nunda, April 10.—The funeral of Conrad Heiman, aged 91 years, who died Friday at the home of his daughter, Mrs. Elizabeth Conway, will be held Tuesday.

Mrs. Heiman lived in Strikersville many years, having come there from Germany in his younger days. His wife died several years ago. Among the surviving children are Michael, Charles, Conrad, Joseph and Mrs. Elizabeth Conrad.

Central Library of Rochester and Monroe County
Historic Scrapbooks Collection

PATROLMAN DIES AFTER ILLNESS

Times 4-13-1916

Joseph I. McKenna, of Exchange Street Station, Succumbs.

The death of Joseph I. McKenna, a patrolman connected with the Exchange Street precinct, occurred last evening at the family residence, 143 Bartlett Street, after an illness of about six weeks. Patrolman McKenna was one of the most popular and efficient officers in the city, and was the chosen escort for Deputy Chief Michael J. Zimmerman. He had been

JOSEPH I. McKENNA.

connected for the past seven years with the filing department.

Patrolman McKenna was appointed to the force in 1901, and for several years patroled the business section of Exchange Street. The business men with whom he came in contact always had a good word for the man, and highly valued his efficiency as a guardian of their property. Besides being a good officer, McKenna was also a thorough gentleman and his friends other than policemen were many.

He was a member of the Locust Club, the Rochester Police Benevolent Association, Branch 93, C. M. B. A. and of the Holy Name Society of the Immaculate Conception Church.

He is survived by his wife, Elizabeth F. McKenna; two sons, Donald J. and Charles W. McKenna; two daughters, Marie and Dorothy McKenna; three sisters, Mrs. James O'Neil, Mrs. Thomas Corcoran, of Lancaster, Pa., and Mrs. Marie Perry, of Sharon, Pa., and two brothers, John and Clarence McKenna.

Chief of Police Joseph M. Quigley, as head of the Police Benevolent Association, has appointed the following committee to represent the association

MRS. HARVEY J. BURKHART

Union 1916

Wife of Batavia Mayor Died at the Family Residence--Was Prominent in Church Work.

BATAVIA, N. Y., April 13.—After a ten days' illness with pneumonia, Mrs. Jane Hingston Burkhart, wife of Dr. Harvey J. Burkhart, mayor of Batavia, died yesterday afternoon at the family residence, No. 14 Tracy avenue.

She was the daughter of the late Mr. and Mrs. William Hingston and was born in Buffalo on February 16, 1863. She was married to Dr. Burkhart on November 6, 1890, and had since resided in Batavia. She had always been a leader in women's circles in Batavia. She was one of the founders of the Batavia Woman's hospital and served continually as secretary of the hospital association until last fall, when she resigned. She was also prominent in Episcopalian Church circles, not only in Batavia, but in the diocese of Western New York. Besides her husband she is survived by a son, Richard H. Burkhart, a student in the University of Michigan at Ann Arbor; a brother, William J. Hingston of Buffalo, and two sisters, Mrs. T. B. Reading and Mrs. M. F. Woodward, both of Buffalo.

Mrs. Simon P. Crehan.

BATAVIA, N. Y., April 13.—Mrs. Mary Crehan, wife of Simon P. Crehan, died yesterday afternoon at her home, No. 120 Summit street, following a seven weeks' illness with a complication of diseases. She was born in Belfast, Ire., in 1844 and came to this country when a child. She was married to Mr. Crehan in Batavia on April 26, 1866, and she and her husband had planned to celebrate their golden wedding on that date in April. She was a member of St. Joseph's Church and of the Rosary and Scapular Society of that parish. In addition to her husband she is survived by three sons, John A., Joseph C., and Frank A. Crehan and three daughters, Mrs. William O'Brien, Miss Sarah A. Crehan and Mrs. Stanislaus W. Smith, all of Batavia.

LAST TRIBUTES

Herald Apl 14 1916

Batavia Business Places and Public Schools To Be Closed during Hour of Funeral of Wife of Mayor.

By Special Dispatch to The Herald.

Batavia, April 13.—The funeral of Mrs. Jane Hingston Burkhart, wife of Mayor Harvey J. Burkhart, will be held at 1 o'clock to-morrow afternoon from the family residence in Tracy Avenue. Rev. Alfred Brittain, rector of St. James Episcopal Church, officiating. The stores and business places will be closed during the funeral and the Board of Education, of which Mayor Burkhart is president, has directed that the high school and public schools be closed to-morrow afternoon.

The funeral party will go to Buffalo in automobiles, and the interment will take place in the Hingston family plot in Forest Lawn Cemetery. Rt. Rev. William D. Walker, D.D., of Buffalo, bishop of the Episcopal diocese of Western New York, will officiate at the grave.

Mrs. Katherine Adamson. 1916

Special Dispatch to Union and Advertiser.

PENN YAN, N. Y., April 13.—Mrs. Katherine Adamson, aged 80, died last night at her home in Gorham. She leaves her husband and two sons

MARY HAHN PRATT

Herald Apl 14 1916

Daughter of One Physician, and Wife of Another, Dies at Age of 81 Years at Her Home in Manchester.

Manchester, April 13.—Mary Hahn Pratt, wife of Dr. J. Richmond Pratt, died at the family home in this village to-night after several months' illness at the age of 81 years. She was a daughter of the late Dr. F. B. Hahn, who was at one time a practitioner in Canandaigua and later in Philadelphia.

She is survived by her husband, one daughter, Miss Mary J. Pratt; one son, Dr. John H. Pratt, all of Manchester; two sisters, Mrs. James Jones of Shortsville and Mrs. Stanley C. Olmstead of Washington, D. C., and one brother, F. D. Hahn of Brockport, N. Y. The funeral will be held Sunday afternoon at 4 o'clock from the family home.

Mrs. Elizabeth L. Morris. 1916

Union

WARSAW, N. Y., April 14.—The death of Mrs. Elizabeth Lewis Morris, widow of Justin O. Morris, occurred at noon yesterday at the home of her daughter, Mrs. Eva Ames, in Livingston street, aged 82 years. She was born in the town of Warsaw, February 14, 1834, a daughter of Edward and Ann Phillips Lewis, and was married August 5, 1851, to Mr. Morris, who died September 25, 1913. One daughter, Mrs. Eva Ames, and a son, Lewis J. Morris of Warsaw, and one sister, Mrs. Emily Burns of Warsaw, survive. The funeral will be held Saturday afternoon at 2 o'clock at the home of her daughter, Rev. William H. Smith, pastor of the Methodist Church, officiating, and the burial will be in the family lot in Warsaw cemetery.

Mrs. John R. Pratt.

SHORTSVILLE, N. Y., April 14.—Mrs. Mary Hahn Pratt, wife of Dr. John R. Pratt of Manchester, died at 5 p. m. Thursday at her home, aged 81 years. Surviving are her husband, Dr. John A. Pratt; one son, Dr. John H. Pratt; one daughter, Mary A. Pratt; two sisters, Mrs. M. Jones of Shortsville, and Mrs. Stanley Olmsted of Washington, D. C.; one brother, F. D. Hahn. The funeral will be on Sunday at 4 p. m. at the house.

Herald Apl 15 1916

WAYNE.

PALMYRA.

Miss Rose Magill, Aged 74 Years, Dies at Her Sister's Home.

Palmyra, April 14.—Miss Rose Magill, sister of Mrs. Joseph Ryan of this village, died at the family home on Jackson Avenue at a late hour Wednesday night. Miss Magill was 74 years of age, and had been in poor health for a number of years, hardening of the arteries being the contributing cause of death.

She leaves, besides her sister, Mrs. Joseph Ryan, another sister, Mrs. Garvey; two brothers, P. A. Magill and Henry Magill, all of Rochester. The funeral will take place from the Church of the Immaculate Conception, Rochester, Saturday morning, with burial in Holy Sepulcher Cemetery.

Company. Times 4-13-16

Mrs. Richael Hurd, aged 80 years, widow of Norman Hurd, died on Tuesday in Rochester, at the home of a daughter. She is survived by a son and daughter, Frank Hurd and Mrs. Rosa Deveson, of Rochester; five sisters and one brother, Mrs. Louisa Bailey and Miss Emma Reed, of Whitewater, Walworth County, Wis.; Mrs. Kate Cuddeback, of Rochester; Mrs. Thomas Turnbull, of Stanley, Ontario County; Miss Etta Reed, of Sodus Center, and Prescott J. Reed, of Sodus.

REV. S. A. MORSE, D. D.

Union 4-14-16

Secretary of Permanent Fund of Genesee Conference and Former Local Minister Dies in Buffalo.

Rev. S. A. Morse, D. D., secretary of the permanent fund of the Genesee Conference of the Methodist Church and former pastor of Monroe Avenue Methodist Church, died yesterday in a Buffalo hospital following an operation.

The funeral will be held to-morrow afternoon from the Delaware Avenue Methodist Church in Buffalo.

Dr. Morse held his pastorate in Rochester in 1889 and 1890 when the congregation of Monroe Avenue Methodist Church met in an edifice in Alexander street. Since leaving Rochester Dr. Morse was twice district superintendent of the Niagara district for full terms and served one full term as district superintendent of the Olean district. For the past two years he had been secretary of the permanent fund.

Mrs. James Adamson. 1916

Union

RUSHVILLE, N. Y., April 14.—Mrs. James Adamson died Wednesday afternoon at her home in Gorham, aged 79 years. She was born near Prattsburg, Yates country, her maiden name being Katherine Smith. Upon her marriage to James Adamson, fifty-seven years ago, they removed to the town of Gorham, where they have since resided. Her husband survives her and of their five children, three sons are living, Charles Adamson of Gorham and William and John H. Adamson of Rushville. She also leaves eleven grandchildren and five great grandchildren. Funeral services will be held from the home at 2 o'clock tomorrow afternoon and at 2:30 from Gorham Presbyterian Church. Burial at Gorham cemetery.

Charles E. Balliet. 4-15-16

A.R.C.

Waterloo, April 14.—Charles E. Balliet died yesterday morning in the home of his brother, Peter F. Balliet, in the town of Fayette. He was born in McEwansville, Pa., 88 years ago, and resided in the town of Fayette for many years. He leaves the following brothers and sisters, P. F. Bailliet, of Fayette; D. A. Balliet, Mrs. Elizabeth Frederick and Mrs. Ella Dunn, of Watsontown, Pa. The funeral will take place from the Balliet home on Monday afternoon at 1 o'clock, Rev. D. W. Kerr officiating. Interment will be in Maple Grove cemetery, Waterloo.

Melancton L. Howard. 1916

Union

BATAVIA, N. Y., April 14.—Melancton L. Howard, a well-known resident of Batavia and a Civil war veteran, died yesterday, after a four weeks' illness with pneumonia, at his home, 2 McKinley avenue. He was born in Brockport in 1849 and came to Batavia with the Johnston Harvester Company, with which he had since been connected. Besides his wife, Mr. Howard is survived by two sons, George L. of Niagara Falls and Earl M. Howard of Batavia; two daughters, Misses Loretta M. and Almyra L. Howard of Batavia; a brother, George W. Howard of Albion, and a sister, Mrs. John Armour of Rochester.

Post- Albion. 4-14-1916

Mrs. Lucy Caplen Webster, aged 70 years, for three years a patient in the hospital here, died late Wednesday evening. Mrs. Webster was born in Holley. She leaves two brothers. The funeral will be held to-morrow afternoon from the home of Amos Belden, Rev. Mr. Cobbot officiating. The body will be taken to Holley for burial.

Central Library of Rochester and Monroe County
Historic Scrapbooks Collection

83

D&C 4-17-1916

McKERCHER—In this city, Friday, April 14, 1916, John S. McKercher, of Chestnut street, aged 90 years.
—Funeral from the chapel of Ingmire & Thompson Co., No. 137 Chestnut street, corner of Court street, Monday morning at 10 o'clock. Burial in Mount Hope cemetery.

SMITH—In this city, at the home of his daughter, Mrs. George M. Pfeiffer, No. 101 Locust street, Frank T. Smith, aged 76 years. He is survived by his wife, Emily A.; four daughters, Mrs. Oscar Adler, of Buffalo, Mrs. George Grabbit, of Fort Erie, Canada, Mrs. William Oakes and Mrs. George M. Pfeiffer, of this city; two sons, George L. and Harry G. Smith, of this city; also his father, one brother and one sister, of New York, five grandchildren and two great-grandchildren.
—Funeral from the residence Monday afternoon at 2 o'clock.

CROUTSCH—At the family residence, No. 13 Cumberland street, Friday morning, April 14, 1916, John Croutsch, aged 82 years. He leaves his wife, Mary A. Croutsch; one son, Henry J. Croutsch; one daughter, Katherine Croutsch; three grandchildren and two great-grandchildren.
—The funeral will take place Monday morning from his late residence at 8:30 o'clock and at Our Lady of Victory Church at 9 o'clock. Please omit flowers.

HALE—At St. Mary's Hospital, Thursday morning, April 13, 1916, Mrs. Rose Anna Hale, widow of Newell Hale, aged 74 years. She is survived by two sons, Frank and Lawrence Hale.
—The funeral will take place Saturday morning at 8:30 o'clock from the residence of her son, No. 222 Andrews street and o'clock at Holy Rosary Church on Lexington avenue. Interment in Holy Sepulchre cemetery.

MALLOCH—In the town of Greece, Friday, April 14, 1916, Kate Malloch, aged 80 years. She is survived by two nephews, John Malloch, of Churchville, and Burton Malloch, of Denver, Col.
—The funeral will take place from the residence of Kenneth McEwen, No. 107 Flower City park, Sunday afternoon at 2 o'clock. Interment in Caledonia at 4 o'clock.

HAHN—At the family home, No. 153 South Union street, Thursday, April 13, 1916, Mrs. Gertrude Hahn, widow of John E. Hahn, aged 84 years. She leaves two sons, Leonard and Edward; two daughters, Clara and Elizabeth Hahn. She was a member of the Holy Family and Sacred Heart Societies, of St. Joseph's Church.
—Funeral Monday morning at 8:30 o'clock from the house and 9 o'clock at St. Joseph's Church.

Herald WAYNE.
Apl 17-1916

ROSE.

Isaac Boyce Dies after Operation in Buffalo Hospital.

Rose, April 16.—The death of Isaac Boyce, a prominent resident of this township, occurred yesterday morning at the German Deaconess Hospital in Buffalo, where he went about a week ago to undergo an operation. He was a son of Stephen Boyce and was born in the town of Rose 78 years ago and all his life resided here.

The survivors are his wife and two sons, Charles and John Boyce, both of Rose; three brothers, Frank, Daniel and Eron Boyce of Harrisburg, Mich., and three sisters, Mrs. Adelia Ross of Au Sable, Mich., and Mrs. Melissa Canley of Flint, Mich., and another, who resides in the southern part of the United States.

Manchester N.Y. Herald
Apl 17-1916

Mrs. Mary A. Lawrence—

Mrs. Mary A. Lawrence, widow of Gould M. Lawrence, died suddenly at her home, three miles north of this village, on Friday night, aged about 74 years.

She is survived by one son, Charles Lawrence of Manchester; two daughters, Miss Edith Lawrence of Rochester and Mrs. Grace Leet of Oswego, N. Y.

MRS. H. J. BURKHART.

Times 4/17/1916

George Eastman at Funeral of Batavia Mayor's Wife.

Batavia, April 15.—The funeral of Mrs. Jane Kingston Burkhart, wife of Mayor Harvey J. Burkhart, was held at 1 o'clock yesterday afternoon at her late home, 14 Tracy Avenue.

Rev. Alfred Brittain, rector of St. James' Episcopal Church, officiated. The bearers were James L. Bean, president of the Batavia Club; C. C. Bradley, chairman of the Civil Service Commission; Councilman J. Edward Gubb, Andrew J. McWain, Andrew Ross and John M. Secord. There were delegations from lodges of Masons, Odd Fellows, Order of the Eastern Star, police department and all city offices. Rochester, Buffalo and Batavia dental societies and a number of Episcopal church clubs and societies. The schools, high schools and grammar schools and all places of business were closed during the time of the funeral. Mayor Burkhart is a prominent dentist and director of the new Rochester Dental Dispensary.

Among the relatives and friends from other cities who were in attendance at the services in Batavia, not including Buffalo and Rochester dentists, were George Eastman, William Bausch, Mrs. Van der Beek and Miss Hart, all of Rochester; Miss Lucy Arnold, of Geneseo; Mrs. Nicholas, of Geneva; Dr. and Mrs. E. R. Griswold, of Dansville; Dr. and Mrs. A. P. Burkhart and Dr. and Mrs. G. A. Burkhart, of Auburn; Dr. White, of Phelps, and Dr. Hofheinz, of Rochester.

The funeral party went to Buffalo in automobiles and the interment took place in the Kingston family plot in Forest Lawn Cemetery, where the Rt. Rev. William D. Walker, D. D., of Buffalo, bishop of the Episcopal diacese of Western New York, officiated at the grave.

MILES W. RAPLEE.

D.&C. 4/17/1916

Dundee Expert Agriculturist Dead. Member of Assembly.

Dundee, April 16.—Miles W. Raplee died yesterday morning at 10 o'clock in his home in Seneca street. He was 75 years old and had been in feeble health for the past year or so and his death had been expected for some time. He was born in the town of Milo in this county and lived in the village of Himrods and vicinity during his early life. Later he lived on a farm in the town of Starkey near this village. In 1879 he moved to this village after building a fine residence in Seneca street where he has since lived.

Mr. Raplee was formerly a large land owner but during the past few years had disposed of most of his land. He was considered an authority on agricultural matters and many farmers habitually went to him for expert advice concerning farm problems. For a number of years he had been in the wool buying business, being associated with Pierre L. Harpending.

Mr. Raplee was an active Republican and was elected member of Assembly for Yates county in 1896 and was re-elected in 1897. He leaves his wife and one sister, Mrs. William Henderson, of Lakemont.

D.&C. Thomas Kennedy. 1916

Canandaigua, April 14.—The death of Thomas Kennedy occurred in the County Home yesterday. He was 79 years of age and was formerly a resident of Phelps. He leaves no near relatives and interment was made in Calvary cemetery to-day.

MILES W. RAPLEE

Wealthy Resident of Yates County and Former Member of Assembly Dies at His Home in Dundee.

Apl 17 1916

By Special Dispatch to The Herald.

Dundee, April 16.—The death of Miles W. Raplee occurred yesterday morning at 10 o'clock at his home on Seneca Street following a prolonged illness. Mr. Raplee was one of the most wealthy and prominent citizens of this village. He was born in the town of Milo, near Himrod, and lived there during his early years. He later purchased a valuable farm in the town of Starkey, near this village, and lived there for several years. In 1879 he built the elegant home on Seneca Street, where the family had since resided. At one time he owned a number of farms in this vicinity, but had disposed of nearly all of them before his death.

He was considered one of the best authorities on the subject of farms in this community and his advice on farming matters was eagerly sought by many. Until a couple of years ago Mr. Raplee had been one of the largest buyers of wool in this vicinity, being associated with Pierre L. Harpending in this enterprise, and having a large wool house at the corner of Hollister and Edwina Streets. Since that time he had given up business of all kinds on account of failing health.

Mr. Raplee was elected Member of Assembly for Yates County for two terms in 1896 and 1897. He had long been connected with local and county politics, being an active Republican. He leaves a wife and one sister, Mrs. William Henderson of Lakemont. The funeral will be held to-morrow afternoon at 4 o'clock from the home, Rev. Frank H. Bisbee officiating.

MRS. MARY H. LAWRENCE.

D.&C. 4/17/1916

Death of Palmyra Woman, Widow of Former Palmyra Minister.

Palmyra, April 16.—Mrs. Mary H Lawrence, widow of Rev. Gould Lawrence, died in the Lawrence homestead Fruit Hill farm, at a late hour Friday afternoon.

Mrs. Lawrence was born in Palmyra in June, 1843, and had lived in this vicinity all of her life.

At 14 years of age she united with the Farmington lhurch, and all her life her religion was her chief thought. Forty years ago she took a letter from the church of her childhood to the First Baptist Church, of Palmyra, in which she became an earnest worker. She was a member of Mrs. S. R. Mason's Bible Class, and was always in her place when health permitted.

She leaves two daughters, Mrs. Grace Leet, wife of George Leet, of Geneva, N. Y.; Miss Edith Lawrence, a supervisor of music in the schools of Roches-

D.&C. 4/18/1916

GRAB—Entered into rest, at his late residence, No. 97 Grand avenue, Monday, April 17, 1916, John G. Grab, aged 74 years. He leaves his wife, Helen Barth Grab; three daughters, Bertha and Emelia Grab, of this city and Mrs. C. Krahmer, of Pittsford; five sons, John G., Jr., Leonard W., A. Herbert and Austin F., of this city, and Alfred J., of Hudson, N. Y., and four grandchildren.
—Funeral services will be held at the home on Thursday afternoon at 2 o'clock. Interment at Mount Hope cemetery.

Y. D.&C. 4-16-1916

HOARE—At the home of her son, Richard E. Hoare, No. 57 Tacoma street, Saturday, April 15, 1916, Kaziah Hoare, aged 89 years. She leaves besides her son, five grandchildren and five great-grandchildren.
—The funeral will be held from the home of her son, Monday afternoon, April 17th, at 2 o'clock. Interment at North Chili.

Union Mrs. Helen M. Filer. 1916

HILTON, N. Y., April 17.—Mrs. Helen M. Filer died Saturday morning at the home of her daughter, Mrs. Adelbert Filer, in South avenue.

She was nearly 83 years of age, and was born in Laurens, Otsego county, the daughter of Cyrus and Amy Hudson. In early life she married Wm. F. Filer of Greece, and for most of her married life lived there. She was a faithful member of the Parma and Greece Christian Church and for many years an active member of the local W. C. T. U. For the past thirteen years she had lived with her daughter-in-law, Mrs. Mary Filer, and for most of that time had been an invalid. She is survived by one brother, Henry Hudson of Edmeston, N. Y. The funeral will be held from her late home this afternoon. Rev. Mr. Clauss of the Christian Church, will officiate. Interment will be made in the Ridge road cemetery.

Union Mrs. Mary Davison. 1916

LYNDONVILLE, N. Y., April 17.—Mrs. Mary Davison was born in Somerset, Niagara county, July 16, 1820 and died Thursday evening, April 13th at her home at Yates Center, nearly 96 years old. She leaves one son, Henry Davison and a daughter, Miss Myra Davison. The funeral service was conducted at her late home Sunday afternoon, 2 p. m., by Rev. S. A. Lewis of the Yates Baptist Church and burial was made at Lynhaven Cemetery.

JOSEPH CARSON

Caledonia, April 18.—Joseph Carson, 80 years old, for fifty years a resident of the town of York, died yesterday at his home on a farm near York village. Born in Rathfarland, Ireland, he came to Nova Scotia when a young man, residing there for a few years and removing to York. He was a farmer by occupation. He was a member of the Reformed Presbyterian Church of the village of York.

Herald AVON. Apl 19 1916

Funeral of Mrs. Edward Jackson, Whose Death Occurred in Texas.

Avon, April 18.—The remains of Ethelwyn Bogue Jackson reached Avon yesterday morning from Crockett, Texas, and were taken to the home of her sister, Mrs. James D. Anderson, in Genesee Street, where the funeral services were held this afternoon, Rev. C. N. Frost of Central Presbyterian Church officiating.

Mrs. Jackson was the daughter of Rev. H. V. D. Bogue, a former minister of the Central Presbyterian Church in this village. She was born in this town forty years ago and was educated in the Avon Union School and Geneseo Normal School. In 1897 Dr. and Mrs. Bogue and family left Avon and resided in Rochester for a time. Then they moved to Alliance, Nebraska, where Miss Bogue was united in marriage to Edward Jackson, a civil engineer. They made their home in Boise and later in Gooding, Idaho. A year ago she was taken ill of pneumonia and did not regain her health.

She went to her parent's home in Texas, where her father is president of a training school for girls called the Mary Allen Seminary, but her health continued to fail till Thursday evening when death occurred. She is survived by her parents, her husband, three children, three sisters, Mrs. Anderson of Avon, Miss Kate Bogue of Crockett, Ind., Mrs. G. I. Betts of Seattle, Wash., also one brother, Horace H. Bogue of Alliance, Nebraska.

Central Library of Rochester and Monroe County
Historic Scrapbooks Collection

NICHOLAS A. MESTLER

Union — 1916

Prominent Resident of Wayne County Died After Short Illness at His Home in Lock Berlin.

LYONS, N. Y., April 18.—Nicholas A. Mestler, a well-known produce dealer of this village, died yesterday afternoon at his home in Lock Berlin after a short illness from pneumonia. He was born in Alsace, March 14, 1857, and came to the town of Lyons in 1870. He received a primary education in Germany, completing his course in the Lyons High School. He taught district school in this vicinity for eleven years. At the age of 25 he married Rosa Kreiss, daughter of the late Frederick Kreiss.

He was one of the organizers of the Lyons Cold Storage Co., Inc., a director and its vice-president; was a charter member of Lyons Lodge, No. 869, B. P. O. Elks., held membership in Eureka Grange, No. 46, Patrons of Husbandry, was a member and director of the Lyons Business Men's Association. He was a Democrat and held office as justice of the peace in the town of Galen. Surviving are a widow, two sons, Grover C. and Elmer Mestler; daughters, Mrs. Clarence A. Parmington and Mrs. Florence Felock; sisters, Mrs. Elmer R. Bockoven of East Rochester and Mrs. Simon Kessler of Auburn, and one brother, Philip L. Mestler of Newark.

Funeral services will be held Thursday afternoon from the family residence.

Batavia N.Y. — Apl 19 - 1916

William Hentz—

William Hentz, a prominent Oakfield farmer, died suddenly about noon today at his home, two miles west of the village. Mr. Hentz was born in Prussia in 1828 and located in Oakfield nearly half a century ago.

Captain A. W. Prole—

Captain A. W. Prole, who was born in Stafford in 1830 and was a resident of Genesee County until 1860, died yesterday at his home in Oakland, Cal.

Union **William Stiegelmier.** 1916

CANANDAIGUA, N. Y., April 18.—The death of William Stiegelmier occurred at the Canandaigua Hospital of Physicians and Surgeons yesterday after an illness of about two weeks there. He was 75 years of age and was a Civil war veteran and a resident of Geneva. The remains were taken to Geneva.

Mrs. Charity W. Barl.

GENEVA, N. Y., April 18.—Mrs. Charity W. Barl, aged 85 years, died last evening at the home of her daughter, Mrs. Abner J. Stahl of 20 Sherrill street. She is survived by three daughters, Mrs. Oscar Pontius, Mrs. Abner J. Stahl of this city and Mrs. Cora Pontius of Auburn. The funeral will be held Wednesday morning at 11 o'clock, Rev. J. W. Jacks of this city officiating. The body will be taken to Canoga for interment.

Union **William Hentz.** 1916

BATAVIA, N. Y., April 18.—William Hentz, a resident of Oakfield, died suddenly yesterday afternoon at his home. He was born in Prussia in 1828, and came to this country and located on a farm in Oakfield forty-eight years ago. He is survived by his wife; a son, Charles, who resides at home, and three daughters, Miss Mary Hentz of Oakfield and Mrs. John Sparling and Mrs. Augusta Schultz of Batavia. He also leaves five grandchildren and four great grandchildren.

G. W. SYLVESTER DEAD IN LIMA

D.&C. — 4/19/1916

One of the Town's Prominent Citizens for Years.

HELD MANY REPUBLICAN JOBS

Doorkeeper of Assembly Chamber During Hughes and Higgins Administration — Collector and Constable of Lima—Married 57 Years

Lima, April 18.—George W. Sylvester, a prominent citizen of Lima, died this afternoon in his home in East College street, after a critical illness of several months. He was the son of Allen and Martha Howard Sylvester, born November 5, 1834, the last of four children, on a farm south of this town which was settled by his grandfather, Seth W. Sylvester, 135 years ago.

In 1857, he went to Kansas for a year, taking up a quarter section near Emporia, which he owned at the time of his death. On November 4, 1858, he was married in Lima to Miss Laura Welch, daughter of Hiram Welch, one of the first stewards of Genesee Wesleyan Seminary.

In 1908, Mr. and Mrs. Sylvester celebrated their golden wedding and last fall the fifty-seventh anniversary of their marriage.

Until a few years ago, Mr. Sylvester worked the ancestral farm and was an active man until last fall. He was a life-long and ardent Republican and served five terms as assistant doorkeeper in the Assembly chamber at Albany, his period of service including the terms of Governor Hughes and Governor Higgins. For many years he was collector and constable of the town of Lima, and was specially well versed in current events.

He leaves, besides his wife, a daughter, Mrs. John T. Coventry, two sons, H. Allen and Merton E. Sylvester, a grandchild, Mrs. Herman Baldwin, and a great grandchild, Allen Baldwin.

The funeral will take place Thursday afternoon at 2 o'clock from the home. Rev. W. C. McCormick, pastor of the Lima Presbyterian Church, officiating, assisted by Rev. L. L. Swartout, pastor of the Lima Baptist Church. Burial will take place in Oak Ridge Cemetery, Lima.

Union **Alonzo Smith.** 1916

ALBION, N. Y., April 19.—The death of Alonzo Smith, a well known retired farmer, occurred yesterday at his home, No. 2 Ingersoll street. Mr. Smith was born in Rensselaer county 83 years ago. In 1847 he came to Orleans county and four years ago retired from active life and had since made his home in this village. He was a member of the Free Methodist Church, here. He is survived by his wife of this village, five sons, Marshall Burton, Judson A. and Addison M. of Kendall, Elmer A. of California, William H. of Murray, four daughters, Mrs. Sarah S. Chatterton of Albion; Mrs. Ida S. Wilson of Eagle Harbor, Mrs. Ella M. Allis of Clarendon, and Mrs. Edna E. Jeffrey of Gainey, also one brother, William H. Smith of Michigan. The funeral services will be held from his late home Thursday morning at 11 o'clock and from the Free Methodist Church at 12 o'clock noon, Rev. J. H. Wheeler officiating. Burial will be made in Beechwood Cemetery in the town of Kendall.

W. H. STIEGELMAIER.

D.&C. — 4/19/1916

Geneva Veteran Dead — Western Union Manager Thirty Years.

Geneva, April 18.—The death of William H. Stiegelmaier, of this city, occurred yesterday in the Hospital of Physicians and Surgeons in Canandaigua, where he has been ill for two weeks. Mr. Stiegelmaier was born May 22, 1839, in Gechmgen, Wurtemberg, Germany. He came to America at the age of 15 years.

When the Civil war broke out he was living in Rochester and enlisted in the Eighth Cavalry, Company A, from Ontario and Wayne counties. He lost an arm at the skirmish of Beverly Ford. Soon after his discharge from the army he came to Geneva and took charge of the office of the Western Union Telegraph Company and the telephone company. He remained as manager of the Western Union office for about thirty years.

He also conducted a large cigar and tobacco store in Exchange street. From this business he resigned to go into the electrical business, which he followed for a number of years. For the past fifteen years he has been retired.

Mr. Stiegelmaier was a member of Swift Post, No. 94, G. A. R., the members of which will attend the funeral, and act as bearers. He leaves one son, Louis H. Stiegelmaier, of Springfield, Mass.; three daughters, Minnie V., of Geneva; Mary L., of Albany, and Mrs. Charlotte E. Johnson, of New York. The funeral will be held to-morrow afternoon at 4:30 o'clock from the parlor of Kennedy & Kennedy, 336 Main street, Dr. J. B. Hubbs, former rector of St. Peter's Church, officiating. Interment will be in Glenwood cemetery.

Herald 4/20/1916 **MONROE.**

BROCKPORT.

Mrs. Isaac Thompson, Aged 71 Years, Dies at Her Home.

Brockport, April 19.—Mrs. Isaac Thompson, aged 71 years, died in Clarkson, where she had made her home for the last 38 years. On March 20, 1873, she was married to Isaac Thompson.

She is survived by four sons, William of Rochester, John of Stillwater, Chester and Frank of Clarkson, and one daughter, Mrs. Roy Fetter of Clarkson; also one brother, William McBride, and two sisters, Agnes McBride and Mrs. Robert Belmore, all of Bemis Heights. The funeral will be held Friday from the First Congregational Church, Clarkson, Rev. C. A. Mack officiating. Burial will be made at the East Clarkson Cemetery.

CAPTAIN ALBERT PROLE.

D.&C. — 4/19/1916

Former Stafford Veteran Dies in Oakland, Cal.

Batavia, April 18.—Word has been received in Batavia of the death on Saturday of Captain Albert W. Prole, a former resident of Stafford, in Oakland, Cal. Captain Prole, who was 77 years of age, was born in Stafford, going from that place to Jackson Mich., in 1860, after which he went to Burlington, Iowa, and enlisted in the Ninth Iowa Cavalry, Company G, as first lieutenant. Mr. Prole's superior officer was killed in action in 1864, when he became captain of his company, which position he held until Lee's surrender.

He leaves, besides his wife, four sons, two daughters, and two brothers, Fred W. Prole and Arthur A. Prole, of Stafford.

FORMER SECRETARY OF THEOLOGICAL SEMINARY DEAD IN CALIFORNIA

Herald 4/20/1916

News reached Rochester last night of the death in Los Angeles on Monday of Rev. Samuel P. Merrill, for eighteen years secretary of the Rochester Theological Seminary. His father, Moses Daniel Merrill, was a Baptist missionary among the Indians, and it was in a little cabin at the mouth of the Platte River that Samuel was born.

In 1854 he entered the University of Rochester. He was graduated in 1858. Two years later he graduated from Rochester Theological Seminary and was ordained into the ministry in Carlton, N. Y., in 1861.

He had charge of pastorates in Baldwinsville, Adams and Biddeford, Maine, returning to Rochester in 1882 as secretary of the seminary, where he remained until 1896, when his health began to fail and he was succeeded by Dr. J. B. Henderson.

Dr. Merrill was an extensive traveler, spending much of his time in hunting genealogy records. He was a brilliant thinker and a most interesting conversationalist and a poet of note, publishing a book of poems, entitled "My Loves and My Flowers."

He leaves besides a wife, Mary of Los Angeles, a son, John Merrill of San Antonio, Texas, and a daughter, Mrs. John Strobling of Greenwood, Del. The body will be brought to this city and interment will be made in Mt. Hope Cemetery.

REV. SAMUEL P. MERRILL

Union — 4/20/1916

Former Rochester Man Who Served as Secretary of New York Baptist Union Dies in Los Angeles.

Rev. Samuel Pearce Merrill, for a number of years a resident of Rochester while acting as corresponding secretary of the board of trustees of the New York Baptist Union for Ministerial Education, died on Monday in Los Angeles, aged 81 years. He leaves, besides his wife, a daughter, Mrs. John Stroebling of Greenwood, Del., and a son, John Merrill of San Antonio, Texas.

Mr. Merrill was born in Bellevue, Neb., on July 13, 1835, and it is said that he was the first white child born in the state. When a youth he came east, and in 1858 was graduated from the University of Rochester. He was graduated from the Rochester Theological Seminary in 1860 and was ordained on February 13, 1861, in Carlton, N. Y.

For four years, from 1860 to 1864, Mr. Merrill was a pastor in Carlton, from which place he went to Baldwinsville. From Baldwinsville, in 1869, he went to Adams, remaining there until 1873, when he took a pastorate in Waterville, Me. His last charge was in Biddeford, where he remained from 1879 until 1882. He was corresponding secretary for the New York Baptist Union for Ministerial Education from 1882 to 1896, when his health failed. From 1896 he was without a charge.

Mr. Merrill was an extensive traveler and a poet of no small repute. He was the author of a book of poems, "My Loves and My Lovers."

Mr. Merrill was severely burned several years ago, and it was the injuries he suffered then that brought on his last illness. He was in a hospital in Los Angeles for several weeks.

Central Library of Rochester and Monroe County
Historic Scrapbooks Collection

85

ORIGINATER OF MANY ARTICLES

Herald 4/20/1916

Well Known among Inventors of Rochester.

OWNER OF MANY THEATERS

Bennett D. Straight, Prominent Resident of Rochester, Dies in Washington, D. C., Hospital.

Bennett D. Straight, founder and treasurer of the Rochester Monetor Company of 307 State Street, and well known among Rochester inventors, died in the Casualty Hospital in Washington, D. C., on Friday morning, April 14. Though he had been ill for some time, his condition had not been thought critical. News of his death was received as a shock by his friends in this city yesterday.

Mr. Straight had been in failing health for some time, and a number of weeks ago he was advised to seek a warmer climate. He went to Washington five weeks ago, and for a time

BENNETT D. STRAIGHT.

it seemed the change would do all that had been hoped for by his friends. Two weeks ago, however, he suffered a sudden relapse.

Born in Fairbury, Ill., on August 9, 1866, Mr. Straight was the only son of Judge David E. Straight of Denver, Col. Soon after leaving school he became interested in invention and in his lifetime originated many useful articles. The "multipost" and the "monetor," a butter serving machine, and a larger number of smaller articles were the result of his skill and perseverance. He was the founder of the Rochester Monetor Company, organized for the production and sale of his inventions.

A number of years ago Mr. Straight held extensive theatrical interests in [illegible] number of theaters in Illinois, Iowa and Missouri. A year ago he suggested to Mr. Straight and through his efforts that the National Board of Censorship for moving pictures was founded.

Mr. Straight was a man of broad charity and deep insight into the human side of life, a philosopher, and helpful to all with whom he came in contact. He originated, planned and was connected closely with the Theosophical Society Belgian relief work for the winter of 1914-15 in this city. To this work he devoted many hours of his time in the effort to relieve the suffering Belgians.

He leaves a daughter, Miss Dorothy Straight of Chicago, Ill.; an aged mother, Mrs. Annie M. Straight of Champaign, Ill., and two sisters, Mrs. William McAloney of Denver, Col., and Mrs. Lettie Schafer of Champaign, Ill. Burial was made in Champaign.

CHARLES LA ROCK.

D. & C. 4/21/1916

Civil War Veteran Dies in His Home in Alton.

Sodus, April 20.—The funeral of Charles LaRock, a veteran of the Civil war, will be held from the home in Alton, to-morrow morning at 10 o'clock with interment in York Settlement cemetery. Rev. H. E. Barnes, of Alton, will officiate at the services. Mr. LaRock was born in Sodums seventy-two years ago. He enlisted fro Sodus on October 19, 1861, with Company E. 10th New York Cavalry. He re-enlisted in December, 1863, in the same regiment, the 10th and 24th afterwards being united as the first Provisional Cavalry. He was discharged July 19, 1865, after serving nearly four years.

Besides his wife he leaves two sons, David and Charles LaRock, of this village; one daughter, Mrs. Reuben Comstock, of Sodus Point; one brother, Edward, of Charlotte, and six sisters, Mrs. Benjamin Seager, Mrs. Melvin Teetor and Mrs. Harriet Buerman, of Alton; Mrs. Celia Winchell, of Rose; Mrs. Sophia Mackie, of Red House, Mich.; and Mrs. Phoebe Weaver, of Troy, Idaho. Mr. LaRock at the time of his death was commander of Shaw Post, G. A. R., of Alton.

WILLIAM WALKER.

D. & C. 4/21/1916

Well Known Linwood Man Dead.

A Supervisor Many Terms.

Le Roy, April 20.—This morning at 10 o'clock occurred the death of William Walker, a well-known resident of Linwood, in his home six miles southeast of Le Roy. He became ill last Monday and pneumonia developed.

Mr. Walker was born in the town of Pavilion, near Linwood, on May 9, 1838, and had always lived there. He took an active part in town affairs and for a number of years represented the town of Pavilion on the Board of Supervisors, being elected on the Republican ticket. He was at one time chairman of the board.

Mr. Walker was a prominent member of the United Presbyterian Church, of York. He married Miss Susan Clark, of Illinois, whose death occurred several years ago. He leaves two sons, J. Clark Walker, of Linwood, and J. Herbert Walker, of Le Roy, and one daughter, Mrs. Lulu Darrow, of Salamanca.

DIED

D. & C. 4/21/1916

SPRAGUE—At her home in Churchville, Thursday, April 20, 1916, Sarah A. Sprague, aged 74 years. She is survived by her husband, Henry A Sprague; two daughters, Mrs. Eugene D. Snyder, of Bergen, and Mrs. J. B. Cady, of North Chili, N. Y.; two sisters, Mrs. Carrie Babcock, of Rochester, and Mrs. Eunice Payne, of Churchville, N. Y., and nine grandchildren.

—The funeral will be held from the house at 2:30 o'clock Sunday afternoon. Interment will be made in the Churchville cemetery.

BODY OF W. B. GARLICK

Union 4/20/1916

Remains Found Floating in Lake Ontario Those of Main Street Man Missing Since December 8th.

The body of the man found floating in Lake Ontario, at Forest Lawn, yesterday morning, was identified late

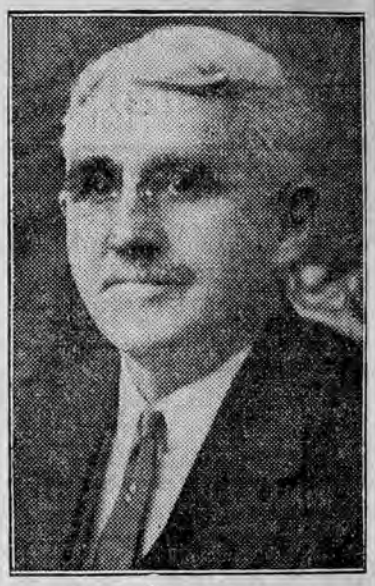

WILLIAM B. GARLICK.

yesterday as that of William B. Garlick, 65 years old, of 773 Main street east, who disappeared on December 8th. The identification was made by a son, Dr. Frederick J. Garlick, who for weeks searched territory for miles in all directions from Rochester for a trace of his father. Members of the police department and private detectives were engaged in the hunt, but were unable to find any trace of the missing man.

For a year or more preceding his death Mr. Garlick had suffered from chronic kidney disease and at times showed mental weakness. He was in the best of spirits on the day he left home, and it is thought that he lost his reason a short time later. Dr. Garlick is of the opinion that his father may have jumped or fallen into the Genesee river, and that the flood water carried the body to the lake.

Mr. Garlick was an expert swimmer. He was once found swimming in Allen's creek with all of his clothes on. Another time he was found wandering in Genesee Valley Park by the police.

Mr. Garlick came to Rochester from Fall River, Mass., where for many years he was superintenrent of a large printing establishment. He leaves his wife, who resides with Dr. Garlick; one brother, Joseph H. Garlick of Albany; three sons, Dr. Wiliam E. Garlick of Wappingers Falls, and Howard J. and Dr. Frederick J. Garlick of this city, and one daughter, Mrs. J. L. Presbrey of Fall River, Mass.

ROSA ARNOLD.

D. & C. 4/21/1916

Shortsville, April 20.—Rosa Arnold, daughter of Levie and Serah Arnold, died to-day in the home of her nephew, Alison Arnold, five miles northwest of Manchester, aged 80 years. She was one of a family of seven; and leaves one sister, Mrs. Jane Crandall; one nephew, Allison Arnold, and two nieces. Her brother and four sisters were over 70 years of age before they died. She was a member of the Friends' Church in Farmington.

The funeral will be held Saturday from the home of her nephew, Alison Arnold. Interment in South Farmington. Reverend Mr. McKenzie will officiate.

CHURCHVILLE.

Herald 4/21/1916

Death of Mrs. Sarah A. Sprague, Aged 75 Years, at Her Home.

Churchville, April 20.—Mrs. Sarah A. Sprague died at the family residence on Baker Street in this village at 2 o'clock this morning, death being due to pneumonia, with which she was stricken about a week ago. She was born December 8, 1841, in Rega, where she resided with the exception of eight years. In 1863 she was united in marriage to Henry A. Sprague.

Besides her husband, she is survived by her two daughters, Mrs. Eugene D. Snyder of Bergen, and Mrs. J. B. Cady of North Chili, and nine grandchildren; also two sisters, Mrs. Carrie Babcock of Rochester and Mrs. Eunice Payne of Churchville. The funeral will be held from the house at 2.30 o'clock Sunday afternoon. Interment will be made in the Churchville Cemetery.

NAPLES.

Herald 4/21/1916

Sudden Death of Mrs. Catherine O. Conway While Going to New Home.

Naples, April 20.—Mrs. Catherine O'Malley Conway, wife of Cornelius Conway, died suddenly of heart failure Tuesday morning, aged over 80 years. She was born in Ireland and had been in America sixty years, and in Naples village at the home of her son, William, about five years. William Conway was moving his family and goods Tuesday from the village to the Welton farm in Wish Hollow. When they arrived at the farm Mr. Conway told his mother he would carry her into the house, as the ground was soft. She did not reply, but he took her into the house and placed her in a chair and found she was dead.

Besides her husband, she leaves five sons—John of Los Angeles, Cal.; Hugh of San Bernardino County, Cal.; Cornelius of Chicago, Edwin of Geneva and William, with whom she lived.

FURLOW CHAPMAN

Union 4/20/1916

Member of Manufacturing Firm of Chapman and Goetzman Dies—Prominent in Fraternities.

Furlow Chapman, a member of the firm of Chapman and Goetzman, sash, door and blind manufacturers, died last night at the famliy residence, 38 Phelps avenue, aged 53 years.

Mr. Chapman was born in Hull, England, and came to the United States when 22 years old. The business, which is located in North Water street, was started by Mr. Chapman twenty-one years ago. For the past thirteen years he was associated with H. W. Goetzman in an equal partnership.

Mr. Chapman was a member of several of the Masonic bodies, including the Shrine. He was adso a member of Rochester Lodge of Elks and the Rochester Club.

He is survived by a brother, Walter, of this city, and a half-sister, in England.

The funeral will be held Saturday afternoon at 2 o'clock from the house. The Masons will be in charge.

MRS. ISAAC THOMPSON

1916

Brockport, April 20.—Tuesday afternoon, occurred the death of Mrs. Isaac Thompson in her home in Clarkson. She was born in Dramara, Ireland, 71 years ago. She leaves four sons, William of Rochester; John, of Stillwater; Chester and Frank, of Clarkson; one daughter, Mrs. Roy Fetter, of Clarkson; one brother, William McBride, and two sisters, Agnes McBride and Mrs. Robert Belmore, all of Bemis Heights. Times 4-20-1916

Central Library of Rochester and Monroe County
Historic Scrapbooks Collection

SODUS

1916

(Special to The Evening Times)

Sodus, April 20.—Charles LaRock, aged 72 years, died on Monday at his home near Alton. He is survived by his wife; two sons and one daughter, David A. LaRock and Charles D. LaRock, of Sodus, and Mrs. Reuben D. Comstock, of Sodus Point; one brother, Edward LaRock, of Charlotte; six sisters, Mrs. Benjamin Seager, Mrs. Harriet Buerman and Mrs. Melvin Teetor, of Alton; Mrs. Seely Winchell, of Rose; Mrs. Sophia Mackie, of Red House, Mich., and Mrs. Phoebe Weaver, of Idaho; and four grandchildren, Theodore and Fay LaRock, of Sodus; Lyell and Deloss Comstock, of Sodus Point. Mr. LaRock was a veteran of the Civil War, enlisting on October 19, 1861, in Company E, Tenth New York Cavalry, and serving through the war.

NIAGARA.

Herald 4/21/1916

LOCKPORT.

Civil War Veteran Edward H. Cox Dies of Pneumonia at His Home.

Lockport, April 20.—Peace Justice Edward H. Cox, age 74, of Sanborn, died yesterday at his home, following a week's illness of pneumonia. He was born at Wheatland, Monroe County, October 29, 1842, and came to this county when a young man.

He was a Civil War veteran with a fine record. His widow and two children, Charles R. and Claude R. Cox, survive him. The funeral will be held to-morrow.

Mrs. Sara Seelye—

Mrs. C. N. Jagger and Supervisor George S. Reeves, with their families, attended the funeral of their aunt, Mrs. Sarah Seelye, wife of Irwin R. Seelye, which was held in North Rose Monday. Mrs. Seelye was the daughter of the late Albert and Eliza Williams of this town, and she leaves many friends in Marion, where she passed her early life. Mrs. Seelye was a graduate of Marion Collegiate Institute of the class of 1868 and was the first to die of the five members in the class. For several years she followed the profession of teaching in the institute and the old public school on Maple Avenue, and also in the South.

She was married to Irwin R. Seelye in the early seventies by Rev. W. H. Sloan, then pastor of the Marion Baptist Church. She had resided in North Rose since her marriage. Mrs. Seelye was 73

Times **THOMAS CARROLL.** 1916

Penn Yan, April 20—Thomas Carroll, aged 73 years, died yesterday morning in his home. For man years, until recently, he was section master on the Penn Yan branch of the New York Central. He leaves his wife, four sons, Michael J., of Corning, and John B., Thomas F., Jr., and Jerry E., of Penn Yan, and five sisters, Mrs. Mary Mulvihill, Miss Nellie Carroll, Mrs. Julia Croucher, Mrs. William R. Foshay and Miss Margaret Carroll, all of Penn Yan.

D.&C. 4/21/1916

Mrs. Caroline Atwater.

Dansville, April 20.—The funeral of Mrs. Caroline Atwater will be held Friday afternoon at 2 o'clock in the home of her sister, Miss Sophia Kiefer, where she died Tuesday evening. She was 78 years old, and leaves two brothers, George and Fred Kiefer, of South Dansville, and two sisters, Sophia and Mary Kiefer, of Dansville.

KETTWIG—Entered into rest at the family home, 59 Oakman Street, Wednesday morning, Mrs. Christiana, wife of the late Ernst Kettwig, age 73 years. She leaves to mourn her loss, one son, Frederick Kettwig; two daughters, the Misses Louise and Lena Kettwig; two sisters, Mrs. G. Magin and Mrs. C. Hempel. She was a member of the Frauen Verein of Salem Church.
—Funeral will take place Saturday afternoon at 2:30 o'clock from the house. Interment at Mt. Hope Cemetery.
Times 4/20/1916

WILLIAM DONNAN

DEAD IN LE ROY

D.&C. 4/21/1916

WasActive in EveryBranch of Village Affairs.

BANK CASHIER FOR YEARS

Had Served Village as Trustee and Treasurer—Elder in Presbyterian Church, Treasurer of Session and Treasurer of Presbytery of Genesee

Le Roy, April 20.—William C. Donnan, cashier of the Bank of Le Roy, president of the Board of Education and one of the most prominent men in the community, died this morning at 4:15 o'clock in his home in East Main street. His death came after an illness of about one week, resulting from pneumonia and other complications. One week ago yesterday he was at the bank attending to his duties and that evening presided at a meeting of the Board of Education. The next morning he did not feel well and decided to remain at home. On Saturday pneumonia developed.

During his forty years of residence in Le Roy he had been active in business, civic, religious and social circles.

Mr. Donnan was born in Princeton, Schenectady county, on December 4, 1853. His early education was received in his home town and later he attended the Geneseo Normal School. After that he taught school for several terms in the vicinity of Linwood. In 1876 he came to Le Roy and began work as bookkeeper and clerk in the hardware store of Taintor & Howard.

Eight years later he accepted the position of bookkeeper in the First National Bank in this village, conducted by the Lampsons and which later became the Bank of Le Roy. After the death of William Lampson and upon the organization of the Le Roy National Bank, Mr. Donnan was elected cashier of that bank, but a few years later returned to the Bank of Le Roy and had ever since been cashier of that bank. At different times Mr. Donnan had served the village as trustee and village treasurer.

In the Presbyterian Church he had always been active and at the time of his death he was one of its elders and clerk and treasurer of the session. He was treasurer of the presbytery of Genesee and superintendent of the Presbyterian Sunday-school at the time of his death.

In 1885 Mr. Donnan married Miss Susan Freeman, of Fowlerville, besides whom he leaves the following children: Willis D. Donnan, of Mill Valley, Cal.; A. Mc Kie Donnan, of Cedar Rapids, Ia.; Misses Doris, Grace, Caroline and Charlotte Donnan, all of Le Roy.

The funeral will be held on Saturday afternoon at 2:30 o'clock from the family home, Rev. Evan M. Jones, of Le Roy Presbyterian Church, officiating, assisted by Rev. Warren Sage Stone, of Rochester. The interment will be in Machpelah cemetery.

D.&C. DIED 4/21/1916

HERMAN—Entered into rest, at his residence, on Norton street, Irondequoit, on Thursday morning, April 20, 1916, Lewis Herman, aged 87 years and 10 months. He is survived by two daughters, Mrs. Thomas G. Hicks and Mrs. Bertha Bonenblust, five grandchildren and eight great-grandchildren.
—Funeral services will be held Saturday afternoon at 2 o'clock from the house. Interment in Mount Hope cemetery.

LIVINGSTON.

Herald **AVON.** 4/22/1916

Civil War Veteran Christopher McNally Dies in Rochester Hospital.

Avon, April 21.—The death of Christopher McNally of this village occurred at 10 o'clock this morning at St. Mary's Hospital, Rochester, where he went last Sunday to undergo an operation for tumor He was born in Ireland 76 years ago and came to this country when a young man. He enlisted at the outbreak of the Civil War and upon his return entered the employ of the Erie Railroad Company. For 44 continuous years he had been stationed at the foot of the West Main Street hill in this village to give the danger signal at this railroad crossing, which is traversed by many horse and motor vehicles as well as pedestrians, being the principal thoroughfare on the state road running east and west.

Mr. McNally performed his duty conscientiously and it was to his keen watchfulness that many an accident was averted. Mr. McNally is survived by one daughter, Miss Lizzie McNally of Avon, and four sons, Christopher, jr., John and Joseph of Avon and Thomas of Albion, also one sister in Connecticut. The funeral will be held Monday from St. Agnes' Church.

Caleb Allen—

Caleb Allen, aged 70 years, of Canandaigua, died yesterday at the Willard State Hospital. The remains will be brought here to-morrow and the funeral held from the Woodlawn Cemetery Chapel Sunday afternoon, Rev. Charles M. Eddy of the Methodist Church officiating.

Union **Martin V. B. Amidon.** 1916

HORNELL, N. Y., April 21.—Martin V. B. Amidon, 78 years old, for many years a resident of this city, died yesterday noon at the home of his daughter, Mrs. J. F. Bennett, 55 Ravine street, following a long illness. Mr. Amidon is survived by three daughters, Mrs. Ada Larow and Mrs. Bennett of this city and Mrs. Monroe Woodworth of Hartsville, and two sons, Walter Amidon of this city and John Amidon of Hartsville; two sisters, Mrs. E. D. Puffer of Canisteo and Mrs. Phoebe Connor of Iowa. Funeral Saturday.

Mrs. Ezra Morehouse. 1916

BATAVIA, N. Y., April 21.—Mrs. Harriet Morehouse, wife of Ezra Morehouse, who was born in Riga 76 years ago and formerly resided in Batavia, died on Wednesday from bronchitis at her home in Plainfield N. J. Mrs. Morehouse, who was also a resident of Avon at one time, is survived, besides her husband, by four children and a sister, Mrs. Theron F. Woodward of Batavia. Union

D.&C. **Joseph Carson**

York, April 20.—Joseph Carson died in his home in this village on Monday, aged 79 years. He was born in Ruthfarland, Ireland, but came to Nova Scotia in early life. He lived there a few years, moving to York over fifty years ago. He leaves his wife, three daughters, Mrs. Harry Eggleston and Cora Carson, of Rochester; Mary Carson, of York, and two sons, William, of Caledonia, and Hugh, of York. The funeral was held yesterday afternoon, Rev. W. J. Sanderson, of the Reformed Presbyterian Church, officiating. 4-21-1916

dren. Herald

Mrs. Amelia Oppel, wife of Charles Oppel, died last evening at the home at 520 Clifford Avenue, aged 71 years. Besides a husband, she leaves two sons, Charles and William Oppel, and three daughters, Mrs. Ira Stewart, Mrs. Joseph Sylvas and Miss Martha Oppel. 4/21/1916

JOHN KARLNOSKIE

Herald 4/23/1916

Farmer 74 Years of Age, Found Dead at His Home at Upper End of Pleasant Valley.

By Special Dispatch to The Herald.

Dansville, April 23.—John Karlnoskie, an old resident of this section who resided on his farm on the upper end of Pleasant Valley, was found dead in his bed yesterday morning. He was 74 years of age. His death came as a great shock to his family.

He is survived by his wife, two daughters and two sons: Mrs. Stephen Rauber, Mrs. Edward Wirth and Leo Karlnoskie, all of Dansville, and John Karlnoskie of Rochester. The funeral will take place Tuesday from St. Mary's new church, Rev. Leo G. Hofschneider officiating, with burial in the family plot in Greenmount Cemetery.

The body of Mrs. Lulu D. Bowen, wife of A. D. Bowen of Muscatine, Iowa, who died at her home Friday evening, was brought to Dansville on the train this morning and taken to the home of her sister, Mrs. Charles E. Hyde, where the funeral was held at 3 o'clock this afternoon, Rev. Charles W. Hakes, officiating, and the remains laid to rest in Greenmount Cemetery.

Mrs. Bowen's maiden name was Lulu Shay. Besides her husband she leaves two sisters, Mrs. Frank G. Wilson and Mrs. Charles E. Hyde, both of this village; and two brothers Oscar Shay and Earl Shay, both of Canaseraga, N. Y.

The funeral of Joseph L. Kennedy, an old resident of Dansville who died at the home of his daughter in Moscow, N. Y., Friday, took place this afternoon. Mr. Kennedy was born in Jaskson, Michigan, in 1837 and when a child came to Dansville. He remained in Dansville and vicinity the rest of his life until last fall he sold his farm and went to Moscow to live with his daughter Mrs. Frank Patrick.

In 1865 he married Miss Mary E. Rowe of Springwater who survives him with four children: Mrs. Charles V. Robbins of Savona, N. Y., Mrs. Grant Van Valkenburg of Valkenburg, N. Y., Mrs. Frank H. Patrick of Moscow, N. Y., and Arthur N. Kennedy of Rochester Mr. Kennedy was a veteran of the Civil War, having served two years in Co. G, Thirteenth Regiment.

JOSEPH S. KENNEDY

D.&C. 4/22/1916

Death of Well Known Livingston County Man Occurs in Moscow.

Mount Morris, April 21.—The death of Joseph S. Kennedy, aged 78 years, occurred in the home of his daughter, Mrs. Frank Patrick in Moscow, four miles north of here, this morning, following a short illness. He was born in Jackson, Mich., and came to this state when a child, and from that time until last fall he had always lived in Dansville. In 1865 he was married to Mary E. Rowe, of Springwater. Mr. Kennedy served two years in the Civil war as a member of Company G, 13th Regiment.

He leaves, besides his wife, three daughters, Mrs. Charles V. Robbins, of Savona; Mrs. Grant Van Valkenburg, of Valkenburg, and Mrs. Frank H. Patrick, of Moscow, and one son, Arthur N. Kennedy, of Rochester. The funeral will be held from the home of Mr. and Mrs. Patrick, Sunday afternoon at 2:30 o'clock. Rev. C. H. Hudson, pastor of the Byersville Methodist-Episcopal Church, of which Mr. Kennedy had been a member for forty years, will officiate, and burial will be made in the Moscow cemetery.

Central Library of Rochester and Monroe County
Historic Scrapbooks Collection

DEPUTY SHERIFF FOR 16 YEARS

D.&C. 4/22/1916

Death of Walter S. Curtice Occurs in Webster.

CONSTABLE FOR 22 YEARS

Always Active in Republican Politics in Town—Instrumental in Organizing Webster Cemetery Association and Always a Trustee

Webster, April 21.—The death of Walter Scott Curtice occurred at an early hour this morning. He was 74 years old, and a lifelong resident of this town. He was born in the town of Webster, September 6, 1842, a son of Luther and Ruth Ann Noonan-Curtice, early settlers of the town. He received his early educational at Webster District School No. 7, and later attended Webster Academy.

Mr. Curtice for many years has been actively identified in the political affairs of the town. Always a Republican, he has served as constable for twenty-two years, and deputy sheriff for the past sixteen years.

He was a charter member of Webster Tent, K. O. T. M., and a trustee of Webster Union Cemetery Association. It was mainly through his efforts that the Association was formed and the improvement made.

He leaves his wife, Rosa H. Curtice; three sons, Luther S., R. Evans and George S. Curtice, and one sister, Mrs. Harriett Dunning, all of Webster.

The funeral will take place from the home in West Main street Sunday afternoon at 2:30 o'clock. Rev. C. J. Askins will officiate. Interment will be in Webster Union cemetery.

WALTER SCOTT CURTICE,
of Webster.

Herald MONROE. Apl 24 1916

HONEOYE FALLS.

Mrs. Bridget M. Duffy Dies at Age of 81 Years at Her Home.

Honeoye Falls, April 24.—Mrs. Bridget McMahon Duffy, a highly respected resident and widow of John Duffy, passed away at the family residence, two miles west of this village, this morning, after an illness of several weeks, following a stroke of paralysis, aged 81 years. She was born in Ireland and came to this country when a girl of 17 and located in this vicinity, where she had since resided. 59 years ago she was united in marriage to John Duffy, who passed away ten years ago. She was one of the first members of St. Paul's Church, also a member of the Rosary Society.

Union Joseph H. Campbell. 1916

MEDINA, N. Y., April 25.—The death of Joseph H. Campbell, one of Medina's most respected citizens, occurred Sunday evening at the home of his daughter, Mrs. A. G. Chiswell of West Center street, aged 77 years. He leaves three daughters, Mrs. Fred Davis and Mrs. Ernest Blackstone of Lockport and Mrs. A. G. Chiswell of Medina, and one son, Charles Campbell of Salem, O. The funeral will be held Wednesday afternoon from his late home.

Union Mrs. Ann Hinshey Murphy. 1916

LIVONIA, N. Y., April 24.—The death of Mrs. Ann Hinshey Murphy which occurred at her home in Branch street Friday morning at 9:30 o'clock removes one of Livonia's most respected citizens. Her death was caused from heart trouble.

Mrs. Murphy had reached the age of 90 years, having been born in Ireland on December 24, 1825. She came to this country at the age of twenty-five years and the voyage was made in a sailing vessel and took seven weeks and three days. In Ogdensburg she was married to Patrick James Gray, who died about fifty-six years ago. To them was born one son, Patrick James Gray who resides in Livonia.

In 1863 she was married to Michael Murphy in New Jersey. To this union there were born three daughters: Mrs. Lyman Herkimer, Mrs. Michael Kerwin and Miss Anna Murphy, who are now residents of Livonia. Mr. Murphy died in 1870. Mrs. Murphy spent the greater part of her life in this town

The funeral services will be held from the home Monday morning April 24th, at 9 o'clock and from St. Joseph's Church at 9:30. Interment in St. Michael's Cemetery, Livonia.

MISS EVELYN D. HENION.

D.&C. 4/25/1916

Death Comes to Member of Well Known Seneca Falls Family.

Seneca Falls, April 24.—Miss Evelyn D. Henion, a member of one of Seneca Falls well known families, died early this morning in her home in Prospect street. Early this morning she had an attack of acute heart disease which caused her death within a brief period.

Miss Henion was 64 years old. She was born here and had lived her entire life in the community. She leaves one brother, Burr Henion, of Chicago, and two sisters, Miss Mary Henion and Miss Anna Henion, both of Seneca Falls. The funeral will be held from the home Wednesday afternoon at 2:30 o'clock with burial in Restvale cemetery. Rev. Deane Edwards, pastor of the First Presbyterian Church will officiate.

MRS. MARY B. WHITE

Union 4/24/1916

Well Known Rochester Woman Passes Away at Advanced Age After Long Illness.

Mary B. White, one of Rochester's well known women, died last evening after a long illness. She was over 81 years old, having been born October 18, 1834, at Richfield, N. Y. She married September 6, 1860, Theodore T. White of Augusta, Ga. They remained there and in Richmond, Va., until after the close of the Civil War when they went to New Orleans to begin life anew. Mrs. White was a member of Trinity Episcopal Church in that city and very active in all the church work until Mr. White's death in 1886 when she came north.

After several years of travel she took up her permanent residence in Rochester in November, 1891, and became a member of Christ Church, very soon making the influence of her earnest willingness and executive ability felt in the church activities.

For thirteen years she was president of the Woman's Auxiliary, and from its foundation in 1901 until 1909 she was treasurer of the United Offering for the diocese of Western New York. For many years she worked as chairman of Chapter Two of the Parish Aid Society and for the past two years had been its vice-president, thus ending an active membership of over fifty years in the Episcopal Church.

Mrs. White was deeply interested in the Homeopathic Hospital, was a member of the Ladies' Aid Society for many years and president of the society for five years. She was also a member of the Daughters of the American Revolution of the Women's Educational and Industrial Union, the Political Equality Club and the Century Club, taking a vivid interest in all that went on around her, until her long life of activity and service came to an end.

She is survived by one daughter, Mrs. Frederick F. Church; three granddaughters, Margaret, Eleanor and Katharine Church; two sisters, Mrs. Winfield Scott of San Diego, Cal., and Mrs. Charles A. Widener of Philadelphia, and one brother, Sidney E. Brown of St. George, Ga.

ALBERT L. DEWEY.

D.&C. 4/25/1916

Prominent Resident of Shortsville Dead—Of Pioneer Family.

Shortsville, April 24.—Albert L. Dewey, for many years a prominent resident of Shortsville, died in the home of his daughter, Mrs. J. Worth Taylor, in the town of Hopewell, Sunday evening, aged 79 years.

He was born on a farm one mile east of this village, on October 20, 1837, and lived there until 1879, when he moved to Shortsville. Mr. Dewey was a son of the late Jedediah and Eleanor Macomber Dewey, and belonged to one of the pioneer families of this county, his ancestors having come here from Connecticut in the early history of this section. On September 25, 1862, he was married to Miss Jennie M. Bennett, who died many years ago. Mr. Dewey was a correspondent for the Democrat and Chronicle and the Ontario County Times for several years.

He leaves one daughter, Mrs. J. Worth Taylor, with whom he made his home, and two nephews, Albert N. Dewey, of Washington, D. C., and Stuart J. Dewey, of Cincinnati, O.

A short prayer service will be held in the Taylor homestead at 2 o'clock Tuesday afternoon, followed by the funeral at 3 o'clock from the Shortsville Presbyterian Church.

EDSON B. MONROE.

D.&C. 4/24/1916

Death Comes to One of Warsaw's Oldest Residents.

Warsaw, April 23.—Edson B. Monroe, an old resident of Warsaw, died in his home in North Main street, yesterday morning at 12:30 o'clock. He was born in Bethany, Genesee county, October 6, 1833, a son of Sidney and Harriet Kemp Monroe. He came to Warsaw about forty years ago. Previous to that time he was in the milling business in Hermitage, this county.

He married Sarah Ann Thomson, November 18, 1857. She died December 3, 1914. In 1907 they celebrated their golden wedding. He leaves one son, Dr. George T. Monroe, of Silver Springs, and one brother and three sisters, A. J. Monroe, of Warsaw; Mrs. Adell Higgins Tripp, Mrs. Frances Groat, of Warsaw and Mrs. Emily Armstrong, of Attica.

The funeral will be held from his late home Monday afternoon at 2 o'clock, Dr. George H. Burgess, of the Congregational Church, officiating. The burial will be in Dale.

Herald PALMYRA. 4/23/1916

Mrs. Sarah A. West Dies at Home of Her Son.

Palmyra, April 22.—Mrs. Sarah A. West of Palmyra died during the night of Friday, April 21, at the home of her son, Albert A. West, near the New York Central Depot.

Mrs. West was 77 years of age. She and her son had but recently removed from Port Gibson to Palmyra. She leaves besides her stepson, Albert West, who regarded her as his mother, one brother, Albert A. Fitzgerald of Sedalia, Mo.

The funeral will take place on Tuesday morning, April 24, at the home at 12:30 o'clock, and Rev. J. L. Cann, pastor of the Baptist Church, will officiate. Burial will be made in Castile, N. Y.

Union Adelman Cornish. 1916

NAPLES, N. Y., April 24.—The death of Adelman Cornich occurred at his home in Naples on Friday after a long illness, aged 71 years. He was the son of Allen and Althea Sparks Cornish, was born in Naples and lived his whole life in this vicinity. He was twice married. His first wife was Sarah Parker. They had three children, Will and Allen of Naples, and a daughter, Mrs. Charles Page of Rochester. His second wife was Fanny Davis, who also had three children, two sons, Harry and Ray of Naples, and a daughter, Mrs. Walter Kennedy of Prattsburg.

The funeral was held Sunday at 2 o'clock at the Seaman's schoolhouse, conducted by Rev. J. H. France.

D.&C. 4/24/1916 Mrs. Hannah Pepper.

Penn Yan, April 23.—Mrs. Hannah Pepper, aged 85 years, widow of William Pepper, died Thursday night in her home on Bluff Point. She was born in England, but nearly all her life was spent here. She leaves one daughter, Mrs. Eliza Allen, who lived with her. The funeral was held from her late home this afternoon at 3:30 o'clock with burial in the Branchport cemetery. The Rev. C. A. Wilson, of Branchport, will officiate.

Mrs. Benjamin Taylor Dies at Home of Herald Her Daughter. 1916

Lyons, April 23.—Mrs. Martha Cliff Taylor, aged 71 years, died this afternoon at the home of her daughter, Mrs. George Utter, in Water Street.

She leaves her husband, Benjamin Taylor, and two daughters, Mrs. George Utter of Lyons and Mrs. William Miner of East Syracuse.

Central Library of Rochester and Monroe County
Historic Scrapbooks Collection

Union

Wilkinson Harrington. 1916

MACEDON, N. Y., April 25.—The death of Wilkinson Harrington, for many years a resident of this village, occurred at 6 o'clock Sunday morning following many months of failing health. Mr. Harrington was born 86 years ago in the town of Walworth and married Miss Polly Dean. On September 25, 1862, he entered the 160th Infantry, Company B, scerving two years. He leaves two sons, Mark Harrington and Fay Harrington, both of Macedon. The funeral will take place from the Universalist Church this afternoon, Rev. A. E. Allison, officiating.

Herald MT. MORRIS. Apl 26 1916

Mrs. Lucy Dodge, Aged 75 Years, Dies at Her Home.

Mt. Morris, April 25.—The death of Mrs. Lucy Dodge, widow of J. L. Dodge and one of the most prominent residents of the town of Leicester, occurred at her home there to-day. Mrs. Dodge was 75 years of age and was active in church work in the town where she lived.

She was a member of the Presbyterian Church and the Woman's Missionary Society. Funeral services will be held Thursday, Rev. A. D. D. Fraser officiating.

Nest No. 157, Fraternal Order of Orioles, will hold a May dancing and card party at Odd Fellows Temple in this village Monday evening, May 1.

A large number of invitations have been issued and the Genesee Valley Orchestra has been engaged to furnish music. Refreshments will be served by Starlight Rebekah Lodge.

MRS. SABELLA YOUNGS 1916

Penn Yan, April 25.—The remains of Mrs. Sabella Youngs, whose death occurred at Hammondsport, arrived in this village yesterday for burial in Lake View Cemetery. She was aged 87 years and up to about two years ago she was a resident of the town of Milo, since which time she has lived with her daughter, Mrs. J. W. Davis, in Hammondsport; she is survived by one other daughter, Mrs. William H. Fiero, of this village, and one son, George Youngs, of Milo. Times

Union **Mrs. Anna Asmus.** 1916

HORNELL, N. Y., April 25.—Mrs. Anna Asmus, 88 years old, died yesterday noon at the home of her daughter, Mrs. Anthony Theilen, 153 Sutherby street. Mrs. Asmus was born in Germany and came to this city in 1892, and had resided here ever since. Besides her daughter, Mrs. Theilen, she is survived by another daughter, Mrs. Henry Stallman of Buffalo.

D.&C. **Mrs. Benjamin Taylor.**

Lyons, April 23.—Mrs. Martha Clift Taylor, wife of Benjamin Taylor, died in the home of her daughter, Mrs. George Utter, in Water street this afternoon, aged 71 years. Mrs. Taylor has been an invalid for many years. She leaves her husband and two daughters, Mrs. Utter, of this village, and Mrs. William Miner, of East Syracuse. 4/24/1916

LINTZ—Mrs. Mary A. Lintz, widow of the late John Lintz, entered into rest Monday morning at the family home, 345 Child street, aged 75 years. She leaves to mourn her loss, six sons, Charles, Edward J., William J. and Fred H. Lintz of Rochester, Henry F. Lintz of Lynn, Mass., Albert P. Lintz of Toronto, Canada; thirteen grandchildren; one sister, Mrs. John Schney; one brother, Frederick Odenbach. —Funeral will take place Thursday morning at 8:30 from her home, 345 Child street, and at 9 o'clock from Holy Family Church. Interment will take place in Holy Sepulchre Cemetery. 4/25/1916

GEORGE H. MOODY

Herald Apl 26 1916

Lockport, April 25.—George H. Moody, aged 78 years, formerly a director of the Farmers and Mechanics Savings Bank and a prominent citizen of Lockport, died to-day at his home, 555 Pine Street, after a long illness.

Mr. Moody was the eldest son of Elisha and Margaret Cole Moody and was born in Penfield, Monroe County, March 15, 1838. When a boy he worked with his father on the Jesse P. Haines farm, continuing there until the death of his father. After this the business was continued under the name of E. Moody & Sons. The Niagara Nurseries were established in 1859 and the sons were the managers.

Herald **MONROE.** Apl 26 1916

HONEOYE FALLS.

Sudden Death of Mrs. Charles Hutchinson at Family Home.

Honeoye Falls, April 25.—Mrs. Frances L. Hutchinson, wife of Mr. Charles Hutchinson of this village, died suddenly of heart trouble last evening. She was born in Madison County, this state, in 1853. She was married to Mr. Hutchinson in Lima on December 25, 1880, and had resided for the last 25 years in this village, where she was respected by all who knew her.

Union **Mrs. Elizabeth Dailey.** 1916

DUNDEE, N. Y., April 25.—Mrs. Dailey, widow of Emmett Dailey, died at her home in Seneca street in this village, Monday at 9:30 o'clock, at the age of 81 years, of pleurisy. Mrs. Dailey was born in the town of Barrington in June, 1835. She is survived by one son, Edric Dailey of this place.

bach, of Rochester. Times

Mrs. Clarinda L. Norris, aged 80 years, died yesterday afternoon at the home of his son, Carlson H. Norris, 929 Clinton Avenue South. Besides her son she is survived by one sister, Mrs. Sarah A. Gerry, of Elmira, and three grandchildren. The remains will be taken to South Pulteney for burial. 4/22/1916

Herald **MONROE.** Apl 27 1916

SCOTTSVILLE.

Mrs. Jane E. Fellows Dies at Her Home after Long Illness.

Scottsville, April 26.—The death of Mrs. Jane E. Fellows, an aged resident of this place, occurred at noon to-day at her home on Rochester Street, following a long illness. She was a daughter of the late Archibald and Isabella Stewart and was born in the town of Wheatland on August 14, 1831. On December 12, 1861, she was married to Benjamin Fellows of Chili, who died on February 7, 1896. Mrs. Fellows lived for a number of years on the Fellows homestead until eighteen years ago, when she came to this village, where she had since resided. She was a member of Scottsville Presbyterian Church, and until a short time ago was actively interested in its various organizations.

She leaves two daughters, Mrs. Nettie Osmun and Mrs. Judson S. Smith; one son, Edmund Burke Fellows, and four grandchildren, all of this place; also two brothers, Malcom Stewart of this place and John E. Stewart of Port Huron, Mich. The funeral will be held Saturday from the family home, Rev. Dr. R. C. Hallock of the Presbyterian Church officiating.

REV. J. E. WILLIAMS ONCE PASTOR HERE

D.&C. 4/26/1916

Death Closes His Long and Active Career.

Rev. John Edwin Williams, one of the best known preachers in the Methodist denomination in Western New York, died yesterday afternoon in Gowanda, in which place he was serving the second year of a pastorate. For three years Mr. Williams was pastor of the old Alexander Street Church, which became the Monroe Avenue Methodist Church, and for six years, later on, he lived at No. 347 Lexington avenue, Rochester, while serving as superintendent of Central District, his family attending Grace Church.

For forty-four years without interruption Mr. Williams was engaged in the duties of his calling. From 1890 to 1895 he was superintendent of Buffalo District, from 1903 to 1907 superintendent of Corning District, and from 1908 to 1913 superintendent of Central District, a total of seventeen years spent in this arduous work. He was twice elected a delegate to the General Conference, in 1888 and 1892.

Mr. Williams had not been well for some time, and for the last two months he had been unable to preach. He is the fifth prominent Methodist preacher in Western New York to die within the last year or so. The others were Dr. J. L. Sooy, Rev. A. F. Colburn, Rev. S. A. Morse and Rev. C. W. Winchester. Mr. Williams was pastor of the Alexander Street Church from 1878 to 1880, Mr. Morse was pastor of that church in 1889 and 1890, and Dr. Sooy was pastor of the Monroe Avenue Church from 1893 to 1897. Mr. Winchester was pastor of Ashbury Church in 1881 and Mr. Colburn was superintendent of Genesee District, later Central District. All these men were well known and active workers in their denomination.

Mr. Williams was born in Kemptville, Ont., Can., October 1, 1844, the son of Rev. John A. Williams, one of the leading clergymen in the Methodist Church in Canada. He obtained his theological training in Boston School of Theology and in 1872 joined the Central New York Conference. For the greater part of his ministry he was a member of Genesee Conference.

His appointments were as follows: In 1872, Pultneyville; 1873-74, Springfield, N. Y.; 1875-77, Troy, Pa.; 1878-80, Alexander Street Church, Rochester; 1881-83, Medina; 1884-86, Park Church, Hornell; 1887-1889, Plymouth Church, Buffalo; 1890-95, Buffalo District; 1896, Riverside, Buffalo; 1897-98, Brockport; 1899-1902, Medina; 1903-07, Corning District; 1908-13, Central District; 1914-15, Gowanda.

Mr. Williams leaves his wife and two daughters. A brief service will be held in Gowanda to-night. To-morrow afternoon at 2:30 o'clock the funeral will be held in Medina, where Mr. Williams was twice pastor. Burial will be made in Medina.

MRS. JOHN R. STRANG. D.&C. 4/26/1916

Former Geneseo Resident Dies in Riverside, California.

Geneseo, April 25.—Word was received here to-day of the death of Mrs. Louise W. Strong, wife of Colonel John R. Strang, of Riverside, California. Mrs. Strang was about 70 years of age. Her death occurred on Thursday last.

She was formerly a resident of this village where her husband practiced law for many years. About ten years ago he retired and moved to California where he and Mrs. Strang have since made their home. Mrs. Strang was a member of the Geneseo Presbyterian Church. She leaves two sons and two daughters, besides her husband.

HEATH—Entered into rest, in this city, suddenly, Wednesday, April 26, 1916, at the home of her son, Bert O. Heath, No. 1817 St. Paul street, Amanda M. Heath, aged 78 years. Deceased is survived by three daughters, Mrs. George I. Priden of Jersey City, N. Y., Miss Katie E. Heath, of Roundout, N. Y. and Mrs. Frederick E. Rice, of Ithaca, N. Y.; one son, Bert O. Heath, of this city. —The remains will be taken via the Lehigh Valley railroad Friday morning at 8 o'clock to Newfield, N. Y., for interment on Saturday. 4/26/1916

BENJAMIN F. SMITH IS DEAD IN BATH

4/27/1916

Prominent in Affairs of the Presbyterian Church.

D.&C. 4/26/1916

Bath, April 26.—The death of Benjamin F. Smith occurred this morning in his home in this village. He was born in New Brunswick, N. J., sixty-seven years ago, and came to Bath in 1890 as a member of the firm of Gregson, Dolsen & Smith, in the Bath shoe factory. When the factory was burned in 1894 Mr. Smith engaged in the grocery business with Norman H. Daniels. The firm was some years later dissolved by the withdrawal of Mr. Smith, who engaged alone in the grocery trade, continuing the business until his death, his son, Edwin F. Smith, being associated with him.

Mr. Smith was a member of Steuben Lodge, No. 112, F. and A. M.; of Kohkoton Lodge, No. 498, I. O. O. F., and of Bath Council, Royal Arcanum. He was a member of the Bath Board of Trade, and ever ready and zealous in the promotion of all matters pertinent to the development and advancement of this community.

He was a member of the Bath Presbyterian Church, and for over twenty-five years had been an elder. Mr. Smith was very active in the affairs of the church, for many years regularly conducting services at the County Home and the County Jail each Sunday.

He was married in early life to Fanny Ryno, of New Brunswick, N. J., who died several years ago. He leaves two sons, Edwin F., of Bath, and Dr. Herbert B. Smith, of Corning, and two sisters, Mrs. Anna Hull and Mrs. Lucy Veght, of New Brunswick.

The funeral will be held from the Presbyterian Church at 3 o'clock Friday afternoon, Rev. Walter S. Davison, pastor of the church, assisted by Dr. Charles N. Frost, of Avon, a former pastor of this church, officiating. Burial will be in Nondaga cemetery.

GEORGE H. MOODY, NATIVE OF PENFIELD, DIES IN LOCKPORT

Times 1916

Lockport, April 26.—George H. Moody, 78 years old, one of the most widely known nurserymen of Western New York and pioneer resident of Lockport, died yesterday at his home here. Mr. Moody was a member of the firm of E. Moody & Sons, nurserymen, holders of many gold medal prizes on exhibits at various world's fairs and other exhibitions.

He was born at Penfield, Monroe County, the son of Elisha and Margaret Cole Moody, early settlers of Lockport. The father was a founder of the Farmers & Mechanics Bank and the Lockport & Buffalo Railway, later the Erie and now the International Railway's interurban line. The son was educated in Lockport schools and Niagara Academy at Niagara Falls.

Surviving are his wife, a brother, Edward M. Moody, of this city, and Mrs. Edward W. Scott, of New Rochelle.

Central Library of Rochester and Monroe County
Historic Scrapbooks Collection

89

DIES FROM HIS INJURIES

Times — 4/26/1916

Accident to President George W. Carpenter, of Crescent Laundry, Fatal.

PROMINENT CITIZEN

Was Active in Church and Democratic Politics for Many Years.

George Warren Carpenter, of Penfield Road, president of the Cresent Laundry Company, of 188 Main Street West, who was struck by a westbound Genesee Street trolley car as he was crossing Main Street West, at Elizabeth Street, at 4:20 o'clock yesterday afternoon, died at the Rochester General Hospital

GEORGE W. CARPENTER.

this morning as the result of his injuries.

Mr. Carpenter apparently did not see the approaching trolley car for, it is said, he stepped directly in front of it. He was struck by the fender and was thrown to one side of the road. At the hospital he failed to regain consciousness and continued to sink until the end. Members of his family were with him when he died. Coroner Killip will conduct an investigation.

Mr. Carpenter, who was 74 years of age, was born on July 9, 1841, in this city. He was the son of Mr. and Mrs. Asa W. Carpenter. His mother, who was Miss Rachel A. Grinnell, married again, her second husband being George Gould, founder of the firm of Gould, Lee and Luce. Mr. Carpenter married Susan B. Burbank, daughter of the late Gideon W. Burbank, who [illegible] milling interests of Rochester.

For many years Mr. Carpenter has been closely associated with the First Presbyterian Church to which he gave valuable service. He was treasurer of the Sunday-school of that church for 32 years, retiring two years ago when he was presented with a silver loving cup in grateful recognition of his faithful and efficient work. Mr. Carpenter was cashier and chief clerk in the Water Bureau from 1898 to 1899, and he was twice a candidate for city treasurer on the Democratic ticket.

Mr. Carpenter's former home was at 170 Troup Street, where he lived for a number of years. His death came as a great shock to his family and friends. He is survived by his wife, his son-in-law and daughter, Mr. and Mrs. Amos Cobb, with whom he lived; three grandchildren, Angelina H. Cobb, Amos H. Cobb, third, and George W. Cobb, a sister, Miss Ella I. Gould and a brother, James Gould fromerly of Gould, Lee and Luce.

MRS. SARAH DRURY.

D.&C. — 4/26/1916

Death of Le Roy Woman at 91. Lived in County from Childhood.

Le Roy, April 26.—Mrs. Sarah Drury, a well known resident of Stafford for seventy years, died at 3 o'clock this morning in the home of her daughter, Mrs. Fred D. Tillotson, in West Main street, at the age of 91 years. Her son, Frank C. Drury, with whom she had made her home, died on March 11th last, and recently she came to Le Roy to live with her daughter.

Sarah Rapp Drury was born in Pennsylvania on July 3, 1824. When she was quite young her parents moved to Bethany, Genesee county, and later to Byron. On December 30, 1846, she married the late John C. Drury, of Stafford, and they settled on the Drury homestead, one-half mile east of Stafford. Mr. Drury died in 1900.

Mrs. Drury was a member of the Stafford Methodist Church. She leaves three daughters, Mrs. Helen Dorenberg, of Muir, Mich.; Mrs. Gordon T. Watson, of Batavia, and Mrs. Fred D. Tillotson, of Le Roy; one sister, Mrs. Elizabeth Bloss, of Buffalo.

The funeral will be held on Friday afternoon at 2:30 o'clock from the home of Mr. and Mrs. Tillotson in Le Roy. Revs. R. H. Bass, of Stafford, and F. R. Davis, of Alden, officiating, and interment will be in the Stafford Rural cemetery.

MRS. D. W. JOHNSON.

D.&C. — 4/26/1916

Bristol Woman Dies After Long Illness, Aged 74 Years.

Canandaigua, April 25.—The death of Mrs. Mary C. Hill Johnson, wife of D. W. Johnson, occured in the home of Mr. and Mrs. James A. Perrine, on the Bristol road west of this city, at 5 o'clock this morning. Mrs. Johnson was 74 years of age and had been in poor health for a long time. She was born in New Jersey and married there, later coming to this county. She has lived in the towns of Canandaigua and Bristol for the past forty-nine years.

She leaves her husband, a son, Smith N. Johnson, of this city; and five daughters, Mrs. M. J. Phillips, of Canandaigua; Mrs. James A. Perrine, of Canandaigua; Mrs. R. P. Andrews, of Buffalo; Mrs. Wesley Sellers, of East Bloomfield; and Mrs. Stella Curtis, of Rochester. The funeral will be held from the Perrine home on the Bristol road Thursday afternoon at 2 o'clock with Rev. E. Davis, Methodist pastor in East Bloomfield, officiating. Interment will be in Evergreen Cemetery, Bristol.

CHAUNCEY A. WEATHERLOW

D.&C. — 4/27/1916

Naples Man Dies—Had Just Returned from Florida.

Naples, April 26.—Chauncey A. Weatherlow, aged 73 years, died last night in the home of his son, H. P. Weatherlow, in this village. Mr. Weatherlow had not been well for more than a year and had lately returned from spending the winter in Florida. He was born in Erie county and lived most of his life in Western New York, coming to Naples in May, 1912. In 1886 he married Miss Sylvia Cook who died in February, 1915.

Mr. Weatherlow had been a member of the Baptist Church since his early manhood. He leaves three sons, Hugh, of Miami, Florida; Howard, of Flushing, L. I., and Harrie P., of Naples, with whom he has made his home.

The funeral will be held from the home of his son on Friday at 2 o'clock. Rev. Alban H. McKnight, pastor of the Baptist Church will conduct the services and interment will take place in Rose Ridge cemetery.

STEPHEN VAN VOORHIS.

4/27/1916

D.&C. — 4/28/1916

Prominent Retired Farmer, of Victor, Dies Suddenly.

Victor, April 26.—Stephen Van Voorhis, a prominent retired farmer of this town, died suddenly when at his work at 3:30 o'clock this afternoon. Death was due to organic heart trouble, from which he had long been a sufferer. He was 70 years of age. He was interested in all of the civic interests of the town and had held town offices.

He leaves his wife and two daughters, Mrs. Madge Smith and Miss Mabel Van Voorhis at home, and a son, Menzo Van Voorhis, of Fishers.

PETER ENGLE.

D.&C. 4/29/1916

One of Dansville's Oldest Residents Dead—Was 97 Years Old.

Dansville, April 26.—Peter Engle, one of the oldest, if not the oldest resident of Dansville, died here to-day in the home of his daughter, Mrs. Charles Simons. He was 97 years old.

Besides five children, he leaves twenty grandchildren and seventeen great grandchildren. Frank, Alexander and Jacob Engle and Mrs. C. Newell, all children of Mr. Engle, live in Wayland. The funeral will be held Friday morning at 8:30 o'clock from the home of Mrs. Simons, and at 10 o'clock from St. Joseph's Church, Wayland, with Rev. J. H. Gefell officiating.

DIED.

Union 4/26/1916

SMITH—Entered into rest, Tuesday evening, April 25, 1916, at his late residence, No. 3 Wayne place, Archie W. Smith, aged 80 years. He leaves to mourn his loss, his wife, Luzerna Smith; three sons, Harry G. of the Panama canal zone; Emerson E. of Dilltown, Pa., Archie O. of Plattsburg, N. Y.; three daughters, Mrs. Harry Sneck of DeBois, Pa., Mrs. Oliver DeBois of Moundsville, W. Va., Elizabeth at home.
—Funeral services will be held at his late residence Thursday evening, April 27, 1916, at 8 p. m., and remains will be taken to Westport, Pa., for burial on Friday, April 28, 1916.

D.&C. 4/27/1916

WALKER—Entered into rest, Tuesday morning, April 25, 1916, at the home of his daughter, Mrs. Eunice Gamrod, of No. 145 South Union street, William Henry Walker, aged 70 years, 8 months. He leaves two daughters, Mrs. Eunice Gamrod and Mrs. W. C. Rocklin, of this city; three brothers, Fred Walker, of this city, Frank L. Walker, of Washington, D. C. and Daniel Walker, of Larga, Fla.; one sister, Mrs. Charles Sherman, and eight grandchildren. He was a private in Company G, Seventieth New York State Volunteer Infantry and a member of E. G. Marshall Post.
—Funeral will take place Friday afternoon at 2:30 o'clock from the house.

Herald MORTUARY RECORD.

Ap 27-1916

Dominic Staub.

Dominic Staub died yesterday at the home of a son, Otto Staub, at 840 Hudson Avenue, aged 92 years. He was born in Baden Germany, on July 28, 1823, and came to Rochester in 1850. He was the oldest member of Holy Redeemer Church. He leaves three sons, Rev. Jacob F. Staub, rector of Holy Redeemer Church; Otto B. and William J. Staub; a daughter, Mrs. George C. Vogt; 22 grandchildren and a great grandchild. The funeral will take place from 840 Hudson Avenue at 9 o'clock on Saturday morning, and at 9.30 o'clock from Holy Redeemer Church.

D.&C. 4/26/1916

SCHERER—Entered into rest, in this city, Monday evening, April 24, 1916, Catherine M. Scherer, aged 82 years. She is survived by two daughters, Mrs. Catherine Wickens, of Brooklyn, N. Y. and Mrs. Fred Sylvas, of this city; four sons, Stephen J., Charles A. and Joseph M. Scherer, of New York, and Frank R. Scherer, of Washington, D. C., and three grandchildren.
—The remains have been removed to Strauchen's Funeral Chapel, No. 265 North street, where the funeral will take place Thursday morning at 8:30 o'clock and 9 o'clock at St. Peter and Paul's Church. Interment at Utica, N. Y.

ON DEATH OF MR. CARPENTER.

Union 4/27/1916

Memorial Adopted by Associates in the Laundry Industry.

With a suddenness that has doubly pained and shocked us, his associates in the laundry industry, death has come to claim George W. Carpenter, April 26, 1916.

It is our wish to pay a last sad tribute of respect and love to the memory of our brother laundryman.

Born in Rochester more than seventy-four years ago, Mr. Carpenter lived to see a great change in the city he loved. In both public and private life he labored unceasingly for the advancement of the city and his friends. He gave moral and financial support to whatever he believed would best serve the common good. In all public matters as well as in his private business his voice was ever lifted in behalf of the cause he believed to be right, honorable and just.

Personally Mr. Carpenter was large-hearted, genial and sympathetic. He was a companion and friend who will be deeply missed by all who truly knew him, and it is our desire that all should know in what esteem he was held by his associates in the laundry business.

HERBERT L. DE GROFF.

D.&C. — 4/28/1916

Nunda Farmer, Member of Pioneer Family, Is Dead.

Nunda, April 27.—Herbert L. DeGroff, a well-known farmer, died in his home three miles east of here at 10:30 o'clock last night.

He was born in 1850, on the DeGroff homestead, near his late home. He was one of the five children of the late Abraham and Sarah Perry DeGroff, and belonged to one of the pioneer families of this country. His father came here from Cayuga county in 1837, and his mother from Schoharie county. In his younger days he was a successful teacher in the Nunda rural schools, and later taught in Arkport.

He was married twice, his first wife was the late Lavantia Holmes, his second wife was formerly Margaret Ellis, of Arkport, who died about six years ago.

He leaves four sons, Van, of Perry; Ellis, Leslie and Irving, of Nunda; two grandchildren and one sister, Mrs. Paul Willey, of Greenville, Mich.

The funeral will be held Friday at 2 o'clock, Rev. S. H. Brown officiating. Burial will be in Oakwood cemetery.

Central Library of Rochester and Monroe County
Historic Scrapbooks Collection

Mrs. Nicholas Anslinger—

Mrs. Nicholas Anslinger, aged 86, died at her Port Gibson home this morning. Two sons and one daughter survive her. The funeral will be Sunday.

The Anslingers were one of the early Port Gibson families. Nicholas Anslinger, a cooper, died about forty years ago.

Herald Apl 28 1916

PALMYRA.

Funeral of W. O. Searles To Be Held from Home of His Daughter.

Palmyra, April 27.—The funeral of William Orrin Searles, who was instantly killed by being struck by a westbound trolley car Wednesday, near Palmyra, will be held from the home of his daughter, Mrs. F. Stetson, Friday.

Mr. Searles was crossing the tracks at Stop 35, and failed to hear the limited train which passed that point. Coroner VanDoorn was notified. Mr. Searle was 75 years of age.

LUCIEN E. THURSTON

Herald Apl 28 1916

Honeoye Falls, April 27.—Lucien E. Thurston, a highly respected resident, died this morning at his home on Ontario Street, in this village, of an illness following a stroke of paralysis, which he suffered Sunday morning.

Mr. Thurston was born in Otsego County July 30, 1839, and lived there until he was 5 years old, then going to Perry, N. Y., where he resided, following the occupation of a carpenter and builder until nine years ago, when he came here and had since lived a retired life. He was a member of the Honeoye Falls Methodist Church, devoted and faithful to its services.

He is survived by his wife, and two daughters, Mrs. W. A. Bassett of Perry, N. Y., and Miss Bessie E. Thurston of Terre Haute, Indiana, also one sister, Mrs. E. E. Sisson of Almond, N. Y. Interment will be made in Hope Cemetery at Perry.

1916

Mrs. Esther W. Driesbach.

DANSVILLE, N. Y., April 27.—Mrs. Esther W. Driesbach died yesterday at her home in West avenue. She was the widow of Frederick Driesbach and was 76 years old. Two sisters and one brother survive. Funeral services will be held from the home Saturday afternoon at 2 o'clock, Rev. Marshall Harrington officiating. The burial will be in Sandy Hill cemetery. Union

WILLIAM H. WALKER

Times 4/27/1916

Funeral of Veteran Will Be Held Tomorrow Afternoon

William Henry Walker, aged 71 years, died Tuesday night at the residence of his daughter, Mrs. Eunice Gamrod, 145 South Union Street, after an illness of several months. Mr. Walker was born in this city, September 24, 1845, and had always lived here. For the last 44 years he has resided at 44 William Street. He served as a private in Company G, Seventieth New York Infantry from 1862 until 1865, during which time he participated in some notable battles.

Mr. Walker is survived by two daughters; Mrs. E. Gamrod and Mrs. William Rocklin; three brothers, Fred Walker, of this city; Franklin C. Walker, of Tacoma, Wash., and Daniel Walker, of Largo, Fla.; his sister, Mrs. Charles Sherman, of this city, and eight grandchildren. The funeral will be held tomorrow afternoon at 2:30 o'clock from the home of his daughter, 145 South Union Street, under the auspices of E. G. Marshall Post. Interment will be in Mt. Hope Cemetery.

DIES AT AGE OF 93

Dominic Staub Came to Rochester in 1850.

Dominic Staub died yesterday, aged 93 years. He was born in Baden, Germany, in 1823 and came to Rochester in 1850. He leaves three sons, Rev. J. F. Staub, rector of Holy Redeemer

Union 4/27/1916

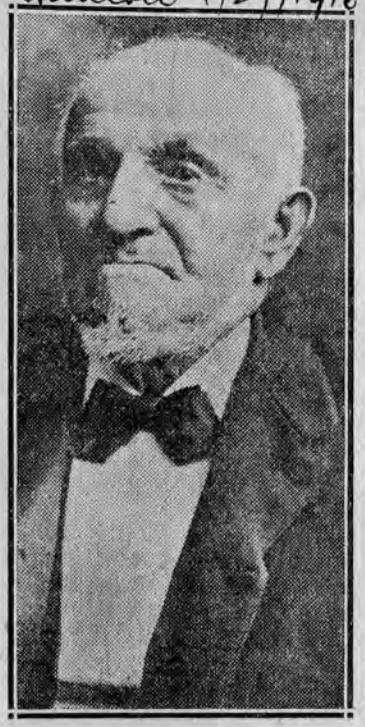

DOMINIC STAUB.

Church; Otto B. Staub and William J. Staub, of the firm of Staub & Wilson; a daughter, Mrs. George C. Vogt, 137 Lincoln Street; 22 grandchildren and one great-grandchild.

He was at the time of his death the oldest member of Holy Redeemer church. The funeral will take place from the house of his son, 840 Hudson Avenue, on Saturday at 9 a. m., and from Holy Redeemer Church at 9:30 a. m.

Herald Apl 29 1916

LIVINGSTON.

LIMA.

Miss Mary M. Kimble Dies at Her Home after Long Illness.

Lima, April 28.—Miss Mary Margaret Kimble died at her home on East College Street Friday morning after a long illness. She was born in Lansing, Tompkins County, May 29, 1835, and was the daughter of Sylvester and Lovicy Stebbins Kimble. Miss Kimble came to Lima about 65 years ago and had since resided here. She was educated at Genesee Wesleyan Seminary, graduating with the class of 1857. After graduation she taught in Pennsylvania and New York.

For more than sixty years she had been a faithful member of the Methodist Church at Lima. She was a life member of the Methodist Missionary Society. She was the oldest and last survivor of a family of six children. She leaves a nephew, Carl P. Kimble of Hayden, Arizona, and a sister-in-law, Mrs. Lulu Kimble of San Bernardino, California. Funeral services will be held Sunday. Interment will be in Lima Methodist Cemetery.

TWO GRAND ARMY MEN ANSWER LAST CALL IN ONE DAY—ONE IN ELEVATOR, ONE IN BED

Herald Apl 29 1916

Two names were crossed off yesterday from the roll of the fast thinning ranks of Rochester's veterans of the War of the Rebellion. Both old soldiers passed away suddenly with only a few hours between the final call of each. Heart trouble was the cause of death in both cases.

When the proprietor of the hotel at 181 Front Street went yesterday morning to call Nicholas Martin, 74 years old, a former inmate of the Soldiers Home in Bath, the aged veteran was found dead in bed. He had evidently passed away several hours previously, as the body was cold.

Martin was a member of the celebrated old 13th Regiment, which won glory on many Civil War battlefields. He visited Rochester frequently and had many friends here. He leaves two sons, Nicholas, jr., and Eugene Martin of this city, and five daughters, Mrs. Clara Akey, Mrs. Teresa McGuckin and Miss Matilda Martin of this city, and Mrs. Mary Strebb and Mrs. Linnie Meschule of St. Louis, Mo.

Joseph Zwerger, 72 years old, of 456 Cottage Street was the other veteran. He was found dead in the elevator in the factory of Williams, Hoyt & Company at 4 Commercial Street at 11 o'clock. Zwerger had been employed by the company for a week only.

Coroner Thomas A. Killip investigated both cases and gave certificates of death.

GEORGE W. CARPENTER

Union 4/28/1916

Funeral of Business Man, Killed by Trolley Car, Held This Afternoon From Penfield Residence.

The funeral of George W. Carpenter, president of the Crescent Standard Enterprise Laundry, who died in the General Hospital Wednesday morning from injuries received the previous afternoon when struck by a street car at Main street west and Elizabeth street, was held this afternoon.

The service was held at 2 o'clock at the family residence in Penfield Road, Brighton, Rev. Dr. Warren Sage Stone, pastor of First Presbyterian Church, and Rev. Dr. George D. Miller, of Warsaw, N. Y., former pastor of the church, officiated. Mr. Carpenter was treasurer of the Sunday school of the church for thirty-two years.

The quartette of Third Presbyterian Church chanted the Twenty-third Psalm and sang a closing hymn.

Interment was made in Mt. Hope Cemetery, where Dr. Stone and Dr Miller officiated at the grave.

The honorary bearers were: Charles Pond, Frederick A. Sherwood, Jiles Scofield, Charles Kirby, Charles H. Wiltsie, Arthur S. Hamilton, James Johnston, Dr. Joseph W. Magill and Professor John P. Silvernail.

The active bearers were: John L Carroll, Stanley Shepard, Clarence S Cobb, Thomas Kirby and W. H. Seely

Herald Apl 29 1916

MONROE.

WEBSTER.

Mrs. Freda R. Luke, Aged 76 Years, Dies at Her Daughter's Home.

Webster, April 28.—Mrs. Freda B. Luke, aged 76 years, died last evening in the home of her daughter, Mrs. Fred Forman of Ontario. Mrs. Luke leaves three daughters, Mrs. Forman, Mrs. Sophia Bastman and Mrs. Lena Oestreich of Rochester; four sons, Henry and John of Walworth, Charles of Webster and Albert of Ontario; 21 grandchildren and four great-grandchildren; one sister, Mrs. Lena Thursom, and one brother, John Gurs, both of Rochester.

The funeral will take place Sunday from the Lutheran Church, in Roseland. Interment will be in Smith Cemetery.

Union 1916

Stephen Van Voorhis.

VICTOR, N. Y., April 28.—Stephen Van Voorhis, aged 70, died suddenly at 3:30 o'clock on Wednesday afternoon, of heart trouble. Mr. Van Voorhis was a prosperous farmer who for many years lived at Fishers, but retired from active duties there several years ago, he then purchased a home in West Main street, Victor, where he with his family have since resided. He was prominent in all town interests, and held the office of supervisor for a long time, and was on the board of assessors here at the time of his death. He will be greatly missed in all public interests as well as in the Methodist Episcopal Church here of which he was an active member. Besides his wife, those who survive, are two daughters, Mrs. Margaret V. Smith and Miss Mabel Van Voorhis, both residing at the Victor home, one son, Menzo Van Voorhis of Fishers; one sister, Mrs. James Duboise of Victor; one brother, Milton Van Voorhis of Mendon; one grandson, besides nieces and nephews.

The funeral services will be held on Sunday afternoon at 3:30 o'clock at his late home in West Main street, they will be in charge of the Rev. Loren Stiles of Holley, assisted by the Rev. J. W. Allatt of the Methodist Episcopal Church here. Interment will take place at Boughton Hill cemetery.

Union 1916

Mrs. Henry G. Baker.

PENN YAN, N. Y., April 28.—Mrs. Della Baker, wife of Henry G. Baker, who moved to Benton from Elmira two years ago, died Wednesday after an illness of but a few hours, aged 69 years. She leaves, besides her husband, one son, Fred of Scottsville, West Virginia, and one daughter, Mrs. Della Beardsley of Chicago; three brothers, William and George Swartwood of Tioga, Pa., and Warren of Alpine, N. Y., and one sister, Mrs. Anna Oliver of Tioga, Pa., where Mrs. Baker was born. The funeral arrangements have not been completed, but it is probable the remains will be taken to Pennsylvania for burial.

Central Library of Rochester and Monroe County
Historic Scrapbooks Collections

91

ROCHESTER MAN DIES IN BATTLE

D.+C. 4/28/1916

Ernest Kelly Killed While Fighting for Allies.

ADVANCED ONLY MONTH AGO

English Newspaper Gives Meager Accounts of Casualty—Lived Here Seven Years with Brother—Others from Here Killed or Wounded

Lance Corporal Ernest J. Kelly, who left Rochester on September 28, 1914, for Halifax, where he enlisted in the Scots Guards, has been killed in battle abroad. Word of his death, with no details, has been received by his brother, William Kelly, of No. 43 Nellis park with whom he lived for seven years. He is the third or fourth Rochester man to meet death in the armies of the Allies.

Kelly was 24 years old. He was an Englishman and his mother is in England. At one time he was a member of the Eighth Separate Company. He worked here as a carpenter. He was advanced to the rank of lance corporal about a month ago.

When he left Rochester he was accompanied by Edward Williams, a brother of Mrs. William Kelly, who lived with the Kellys. Williams is doing garrison duty in India. Kelly left many friends in Rochester.

Others Killed or Wounded.

James Gordon Newell, formerly of Rochester, was officially reported killed in action at Landemark, Belgium, on April 22, 1915, while serving in a Canadian regiment in France.

Edward W. Gallagher, a Rochester boy in the Canadian overseas army, was drowned at the Thorold training camp in January of this year. Gallagher, who was but 18 years old, formerly worked for Meteorologist Dey in the Rochester observation station of the Weather Bureau.

Alonzo Peters, of Rochester, was reported missing in a list of casualties issued by the Canadian Militia Department in Ottawa, on May 16, 1915. Whether he was killed has not been ascertained. No information concerning him is obtainable.

Leo Saunders, son of Mrs. John Foley, of No. 145 Portland avenue, was shot in the leg in action in the Western theater of war in July, 1915.

Stories from English Papers.

The Hoylake and West Kirby News, an English newspaper published in the part of England in which Kelly was born, has this account of his death:

"Well may one exclaim, in the words of a famed writer, 'Ah, Liberty! the crimes that are committed in thy name.' West Kirby again mourns the loss of one of her sons, Ernie Kelly, a bonnie lad, and one whom it was a pleasure to know, has gone to that 'bourne from whence no traveler returns.' He died fighting for his country and the cause of freedom, and we who chatted with him on the occasion of his last—and in fact only—furlough, well remember how he laughingly said he would see that he stopped no German ammunition.

"Ernest J. Kelly was killed on March 17th, and the official notification arrived on Sunday last. With the notice from the records office came a letter from his company sergeant major, Donald McKenzie. The latter, by the way, was a very great friend, for never a letter arrived but what there was some mention of Donald McKenzie.

Praise from Superior.

"The gist of the latter's communication was:

"'It is my painful duty to inform you that Lance-Corporal Ernest Kelly was killed in the field on March 17th. I feel the loss of poor Kelly very much, as he was one of the N. C. O.'s in the company. The cause of death was wounds received in action. When I get out of the trenches I will send such further particulars as I can obtain.'"

The News reminds its readers that Kelly once "had a bullet settle in a soap-box in his haversack."

A copy of an English newspaper received here last June contained a letter written by Kelly to his mother, in which he told of being in a battle and of being so covered with blood that he thought he was hit.

"They say this is the beginning of the end," he said at that time, "and I can only hope it is so, for people at home cannot realize what it is like out here. I thought it would be bad, but nothing like this."

ERNEST J. KELLY,
Young Englishman who lived here killed in battle in France.

Union **Miss Clara Douglass.** 1916

LIVONIA, N. Y., April 28.—The death of Miss Clara Douglass, which occurred at her home in Livonia Center, Tuesday evening, removes one of its most honored and respected citizens. Her death was caused from acute bronchitis.

Miss Douglass was born in Avon, N. Y., June 4, 1839. She was the last surviving member of a family of six children. She was a loyal and faithful member of the Presbyterian Church.

Funeral services will be held from the Livonia Center Presbyterian Church this afternoon. Dr. A. A. Kiehle will officiate.

ZWERGER—Entered into rest, Joseph Zwerger, aged 72 years, at the home of his son, John V. Zwerger, 300 Clifford Avenue. He leaves one son, John V Zwerger; two daughters, Mrs. John Hart and Mrs. Jacob Knapp of this city; three brothers, Edward, George and Charles of Mt. Morris, N. Y.; two sisters, Elizabeth, Zwerger, of Mt. Morris and Maggie Zwerger of Illinois, and eleven grandchildren. He was a member of the G. A. R. of Mt. Morris.

—Funeral services on Monday morning at 8:30 at 300 Clifford Avenue and 9 o'clock at St. Michael's Church. Interment in Holy Sepulchre Cemetery.

4/29/1916

CALLAHAN—At her residence, No. 24 Clarkson Street, Friday evening, April 28, 1916, Mrs. Eliza Glenn Callahan, aged 74 years. She leaves one sister, Mrs. Susan B. Collins; five nieces and seven nephews.

—Funeral Monday, May 1, 1916, at 2:30 p. m. Interment at Mt. Hope.

Times

MRS. FREELOVE E. GALUSHA

Times 5/1/1916

Native of Monroe County Dies in Her 90th Year.

The funeral of Mrs. Freelove E. Galusha, whose death occurred at 7 o'clock Saturday evening at the home of her son, Martin J. Galusha, in Fairport, will be held at 3 o'clock tomorrow afternoon from her late home, 32 Gorham Street, Rev. James C. Gairdner, rector of St. James' Episcopal Church, officiating. Burial will be private.

Mrs. Galusha was born in the town of Murray, now known as Hamlin, Monroe County, on February 27, 1827, a daughter of Allanson and Pamela Corbin. Her parents were early settlers of Monroe County, receiving a land grant from the state upon which they established the homestead.

In 1858 Mrs. Galusha married Elon A. Galusha, a son of Martin Galusha, of Rochester, and grandson of Jonas Galusha, governor of Vermont for nine consecutive terms. The couple came to Rochester, where Mrs. Galusha lived at 32 Gorham Street until the time of her death, with the exception of visits to the home of her son in Fairport. Mr. Galusha died in 1865.

Mrs. Galusha was identified prominently with many charitable and philanthropic enterprises of Rochester. She was one of the oldest members of the Rochester Female Charitable Society and a manager of the Church Home in Mt. Hope Avenue. Mrs. Galusha was one of the charter members of St. James' Episcopal Church and presented the site and aided in erecting the present church building.

An intimate friend of Mrs. Galusha said yesterday that some years ago when a teacher in one of the schools in the neighborhood was trying to describe a Sister of Mercy to her class, one of the children raised his hand and said, "I know one. It's Mrs. Galusha. She lives on our street."

She leaves a son, Martin J. Galusha, of Fairport, and two daughters, Miss Myra E. Galusha, of Rochester, and Mrs. Harriet Van Ingen, wife of Prof. Gilbert Van Ingen, of the geology department of Princeton University.

D.+C. 4/29/1916

Mrs. Nancy Jessup.

Penn Yan, April 28.—Mrs. Nancy Jessup, aged 88 years, died at 5 o'clock this morning in the home of her grandniece, Mrs. Ray Louck, in the town of Milo. She has always lived in this neighborhood. Her nearest relatives are Charles Miles, of Bradford, and Elmer Miles, of Wayne, nephews, and Miss Judith Jones, of Milo, niece. The funeral will be held from the Barrington Baptist Church Monday morning at 11 o'clock, with burial in Wayne.

DEATHS—FUNERALS

Post— **Penn Yan.** 4/29/1916

At the family residence in the Milo township occurred the death, Thursday evening, of Jacob S. Whitbeck, aged 70 years. Besides his wife, he leaves five brothers, Samuel of Penn Yan, Seneca D. and Edward, both of Milo, Peter N. and Charles A., both of Schenectady, and a sister, Mrs. Elizabeth Gage, of Florida. Short funeral services were held at his late home at 9.30 o'clock this morning, and later from St. Michael's church. The burial took place in St. Michael's cemetery.

Sodus.

Manley T. Shurtz, aged 70 years, is dead at Port Allegany, Pa., according to a message received from that place. Mr. Shurtz moved to that town from Sodus several years ago to engage in the livery business. He leaves four sons. He married Miss Caroline Drake, of Sodus, in 1866.

DEATH OF REV. W. C. REILLY

Body of Long Island Priest to Be Brought to Family Home Here.

D.+C. 4/29/1916

REV. WILLIAM C. REILLY.

Rev. William C. Reilly, son of Mr. and Mrs. William H. Reilly, of No. 79 Tremont street, died yesterday afternoon at Riverhead, L. I., where he had been pastor of St. John's Catholic Church for fifteen years. Father Reilly was 45 years old. He had been ill but two days with pneumonia.

Father Reilly was born in Auburn, November 30, 1870, and received his early education in Holy Family parochial school in that city. He took his college and seminary course in Niagara University, completing his education for the priesthood in St. John's College, Brooklyn. He was ordained at St. John's Catholic Church, New York, in 1896. He was a member of the Knights of Columbus.

He leaves, besides his parents, four brothers, Edward J. and Fred J. Reilly, of Rochester; Frank P. Reilly, of New York, and Dr. J. Victor Reilly, of Greeley, Neb., and two sisters, Mrs. G. E. Kammer and Gertrude M. Reilly, of Rochester.

The body will arrive in Rochester tomorrow morning and will be taken to the family home, No. 79 Tremont street. At 4:30 o'clock it will be removed to Immaculate Conception Church, where the office of the dead will be celebrated. The body will lie in state until 10 o'clock Monday morning, when Bishop Thomas F. Hickey will officiate at the funeral mass.

Post— **Oakland.** 4/28/1916

Harrison Babcock, a Civil war veteran, died Wednesday at 1.15 p. m. in the home of his sister, Mrs. Frank Camfield, of Oakland. Mr. Babcock was born in Cattaraugus county nearly eighty years ago. Most of his life was spent in this region. He leaves three sons, Charles of Oakland, George of Elmira, and Harry, besides two grandchildren, one brother, Henry, and a sister, Mrs. Frank Camfield. The funeral will be held from the Camfield home to-morrow at 2 p. m. Burial will be made in Oakland.

MARTIN—In this city on Friday morning, April 28, 1916, Nicholas Martin, aged 74 years. He leaves surviving his wife; two sons, Nicholas, Jr., and Eugene Martin; five daughters, Mrs. Clara Akey, Mrs. Teresa McLaughlin and Miss Matilda Martin of this city, Mrs. Mary Strebb and Mrs. Libbie Maschule of St. Louis, Mo.

—The funeral will take place from the residence of his daughter, Mrs. Clara Akey, at 76 Glasgow Street, on Monday morning, May 1, at 9:30 o'clock, and at 10 o'clock from St. Mary's Church. Interment in Holy Sepulchre Cemetery.

Times 4/29/1916

Central Library of Rochester and Monroe County
Historic Scrapbooks Collection

SAMUEL H. STONE.

Former Assemblyman and Supervisor Dies in Pittsford. 1916

Special to The Post Express.

Pittsford, April 23.—Samuel H. Stone died this morning at the family residence, this village, after a brief illness.

Mr. Stone was a son of the late Eber and Eliza Cook Stone and was born in the town of Henrietta August 22, 1843. His grandfather, Samuel Stone, was one of the earliest settlers of Pittsford and he and his brothers were the first representatives of the white race to own the tracts of land upon which the town of Pittsford and Henrietta are now located. This region was first called Stonetown and later changed to Northfield, by which name the local Masonic lodge is known. Of the eight children of Eber and Eliza Stone only one brother of Samuel H. Stone, survives, Frank E. Stone of Henrietta, besides nieces and nephews. All but one year of Mr. Stone's life was spent in Pittsford. He married Miss Isabel A. Stark of Henrietta, who survives.

Mr. Stone in 1893 and 1894, represented the first assembly district of Monroe county in the state legislature. He was supervisor of the town of Pittsford for three years. In politics he was a republican. Mr. Stone was a member of Northfield lodge, F. and A. M. of Pittsford, which he served as master ten years; also a member of Hamilton chapter, 62, R. A. M., and Monroe commandery, 12, K. T. of Rochester.

The funeral will be held at his late residence at 2.30 o'clock, Tuesday afternoon. The interment will take place in Pittsford cemetery.

Union **Mrs. Anna E. B. Mills.** 1916

SAVANNAH, N. Y., May 1.—Mrs. Anna E. B. Mills died Saturday night after a short illness of a stroke of apoplexy at her late farm home south of this village. She was the widow of the late A. W. Mills, and was 75 years of age. She lived on this farm 24 years. She was an active member of the Baptist Church in Memphis. Mrs. Mills leaves one brother, George Brown of Solvay, and a nephew, Edgar Brown of this place, who has lived with her since he was 3 years of age. The Funeral will be held this afternoon at her late home. Interment at the Evans cemetery.

Miss Mary O'Leary.

BATAVIA, N. Y., May 1.—Miss Mary O'Leary of Batavia, who was born in Newark 70 years ago, died on Saturday in St. Francis' Home for the Aged in Buffalo, where she had been an inmate four years. Her nearest surviving relative is a nephew, Michael O'Keefe of Batavia. Miss O'Leary's remains were brought to Batavia and her funeral was held from St. Joseph's Church at 9 o'clock this morning, the burial being in St. Joseph's cemetery.

DEATHS—FUNERALS

Post— Albion. 5/1/1916

Allen G. Williams, aged 86 years, died Saturday evening at the home of his daughter. He leaves two sons, S. J. Williams and A. R Williams, both of Kent, and one daughter, Mrs. Ida Sitzer.

Medina.

The funeral of Mrs. Margaret Hickey, who died at her home in Eagle street Saturday morning, was held from St. Mary's church this morning at 9 o'clock. Mrs. Hickey was 72 years of age and resided in Medina for many years.

Fred Cornelius Roda, aged 78 years, died yesterday at the family residence, 100 Herman Street. He is survived by two daughters, the Misses Grace and Katie Roda, and his sitre, Mrs. Nellie Van Ingen. Times 5/1/1916

Mrs. Catherine Andrus. 1916

GENEVA, N. Y., May 2.—Mrs. Catherine Andrus, aged 75 years, widow of Marcus Andrus, died Monday afternoon at the home of her daughter, Mrs. Patrick Sheehan, 205 West North street, after an illness of five days. She is survived by one daughter, Mrs. Patrick Sheehan of this city and one brother, James Hagen of Cleveland, Ohio. The funeral will be held Thursday morning from St. Francis De Sales Church and interment will be in St. Patrick's cemetery. Union

Alfred VanGelder.

CANANDAIGUA, N. Y., May 2.—The funeral of Alfred VanGelder, a resident of this section for more than fifty years, was held from the Methodist Church at Chapin this morning at 10:30 o'clock and interment will be in the Chapman cemetery at Hopewell. Mr. VanGelder died at Wilmington, Del., Saturday, where he had been visiting for about eighteen months with relatives. He was 91 years of age. He leaves two daughters, Mrs. Charles Gifford of Canandaigua, Mrs. Charles Hathaway of Wilmington, Del., and four sons, George VanGelder of Canandaigua, Fred VanGelder, Emerson VanGelder and Edgar VanGelder, all of Wilmington. He also leaves two sisters and one brother, residing in the west.

Mrs. Mary Helms.

GENEVA, N. Y., May 2.—Mrs. Mary Helms, widow of Samuel Helms, died Sunday evening at the age of 93 years at the home of her daughter, Mrs. William Reynolds of Stanley. Mrs. Helms was born in Geneva and with the exception of four years had lived here all her life. She leaves two daughter, Mrs. L. R. Probacso of Rochester, and Mrs. William Reynolds of Stanley; two sons, Grannis and William Helms. Funeral services will be held at the Kennedy & Kennedy undertaking parlors, Main street, this afternoon at 2:30 o'clock and will be private. Rev. David Craver of the North Presbyterian Church will officiate and burial will be made in Glenwood cemetery.

MRS. CATHERINE McGUIRE.

Death Removes Woman Who Lacked One Day of Being 99 Years Old.

Mrs. Catherine McGuire died yesterday at the home of her son, Fred McGuire, in Dewey avenue, Greece. Had Mrs. McGuire lived until to-day she would have been 99 years old. She retained her faculties to the last and took much interest in daily events.

Mrs. McGuire was born in Fermanaugh county, Ireland, the daughter of Mr. and Mrs. John McDonald. In early life she was married to John McGuire, and they sailed from Belfast in 1840. After a voyage of seven months and three days, by way of Quebec, they landed at Hanford's landing, which was situated at the northern end of what is now Maplewood Park.

With the exception of a few years spent in Michigan, Mrs. McGuire lived in Greece. Mr. McGuire died about twenty-five years ago. Mrs. McGuire leaves, besides her son in Greece, a son, James W. McGuire, of this city; ten grandchildren and six great-grandchildren.

Union **Silsbee Peck.** 1916

DUNDEE, N. Y., April 28.—Silsbee Peck, died at his home at Crystal Springs Wednesday evening from neuralgia of the heart, being ill but a few hours. Mr. Peck was a veteran of the Civil War belonging to Company G. of 189th Regiment. He was born June 20, 1844, and leaves besides his wife, seven sons, Herman, Frank, Judson, Fred, Arthur, Carn and Mordon Peck, and one daughter, Mrs. Effie Allen.

DEATHS—FUNERALS

Post 5/1/1916

EDWARD L. FIEN.

Funeral of Proment Business Man to Take Place Wednesday.

The funeral of Edward L. Fien, who died yesterday after an illness of nine weeks, will take place Wednesday morning at 9 o'clock from the family home, 42 Oxford street, and at 9.30 o'clock from Blessed Sacrament church. Interment will be in the family plot in Holy Sepulchre cemetery.

Mr. Fien was born in Rochester April 2, 1876, the son of Louis and Margaret Fien. He was educated in St. Joseph's parochial school. Later he entered business with his father and at the father's death became secretary of the Macauley-Fien Milling company, which position he retained until his death.

He was one of the organizers and the president of the Rochester Theater company, which operates the Vistoria theater. He was also secretary and

Edward L. Fien.

treasurer of the Rauber-Fien Manufacturing company.

He was one of the prominent members of the Elks club and at the time of his death was one of the trustees of that organization. Mr. Fien also was a member of the Rochester club.

He leaves his wife, Celia Hahn Fien, one sister, Mrs. A. J. Sigl, and a brother, George Fien.

ROSELLE B. FERGUSON.

D.&C. 5/2/1916

Well Known Fairport Man Dead. Burial in Canandaigua.

Fairport, May 1.—Roselle B. Ferguson, 71 years old last February, died in the family home, No. 119 South Main street, this village, Sunday evening at 10 o'clock. He leaves his wife, Elizabeth M. Ferguson, two sons, Clarence and Fred Ferguson; one sister, Mrs. Alice Fitch, of Rushville. The funeral will be held from the family home in South Main street, Wednesday afternoon at 1 o'clock, Rev. H. R. Saunders, of the Raymond Baptist Church, of this village, officiating, with interment in Woodlawn cemetery, Canandaigua.

Mr. Ferguson was the son of the late Walter S. and Miranda Ferguson, of Ferguson, near Canandaigua, and with his wife came to Fairport about ten years ago.

Herald May 1 1916

MONROE.

HONEOYE FALLS.

Mrs. Angeline L. Taylor, Aged 74 Years, Dies at Her Home.

Honeoye Falls, April 30.—Mrs. Angeline La Mont Taylor, a highly esteemed resident, passed away at her home on Main Street, in this village, this morning, after years of ill health, at the age of 74 years. She was born in the town of Lima, the daughter of Mr. and Mrs. Schuyler La Mont, and came to this village to reside about 1870. With the exception of fifteen years in Bay City, Mich., after her marriage to Edwin O. Taylor, she had resided here, respected and loved by all who knew her.

She was a member of the Presbyterian Church, the Women's Missionary Society, Home Department of the Sunday School, faithful and devoted to all its interests; also a member of Rebekah Lodge at Bay City, Mich. Mr. Taylor passed away in this village a little less than two years ago. Mrs. Taylor is survived by one nephew, Charles La Mont of Hemlock, N. Y.

Peter Hanratty—

Peter Hanratty, a respected resident, passed away Saturday evening at his home, one and a half miles west of this village, aged 78 years. He was born in Ireland and came to this country 46 years ago. For many years he worked on the section for the New York Central Railroad Company, and later followed agricultural pursuits.

He is survived by his wife; two daughters, Mrs. John O'Dea and Mrs. John Noeth of Rochester; five sons, Patrick and William of Honeoye Falls, James of Buffalo, and Felix and Francis of the state of Washington; sixteen grandchildren and one great-grandchild. He was a member of St. Paul's Roman Catholic Church, from which his funeral will be held, with interment in St. Paul's Cemetery.

DR. RAY H. QUALTROUGH

Union 5/1/1916

Funeral of Well-Known Chiropodist Will Be Held To-morrow Afternoon —Elks Will Have Charge.

Dr. Ray H. Qualtrough, well known chiropodist, died yesterday morning at the family residence, 7 Wilmer street, from a complication of diseases. He had been ill six weeks. He is survived by his wife, Ruby Phillips Qualtrough; an infant son, Donald; his mother, Mrs. Carrie Qualtrough, and his grandparents, Mr. and Mrs. George H. Clute.

The funeral will be held to-morrow afternoon from the house at 3 o'clock. Members of Rochester Lodge of Elks will have charge of the service. Interment will be made in Mt. Hope cemetery.

Dr. Qualtrough was born in Rochester, May 20, 1884. He was educated in No. 12 School, East High School and the American School of Chiropody in New York. For the past eight years he had been actively engaged in his profession. He was well known in the profession for his ability and enjoyed an enviable reputation as a man.

He was a member of Rochester Lodge of Elks, Northfield Lodge, F. & A. M., and of the Pedic Society of the State of New York. He was secretary of the Monroe county division of this society for two consecutive terms.

Central Library of Rochester and Monroe County
Historic Scrapbooks Collection

93

PALMYRA'S MOST VENERABLE MAN

James Galloway Dies as Result of Fall.

OF A PIONEER FAMILY

Born on Galloway Farm Where He Died and Where Ancestors Lived Before Him—Will Be Buried in Mausoleum on the Same Farm

D.&C. 5/2/1916

Palmyra, May 1.—James Galloway, Palmyra's most venerable resident, died in his home, the Galloway Farms, at 10 o'clock on Saturday night. Mr. Galloway was born in the house where he died October 15, 1821, the son of the late James and Nancy Foskett Galloway, who were among the pioneers of Palmyra, then part of another township.

Mr. Galloway pursued the occupation of farming, and never removed from the homestead lands. He was singularly successful in all business ventures and accumulated large holdings in real estate. Everyone liked "Uncle Jim," as he was termed by his intimates and their children and grandchildren. He was a man of wide reading and mental culture and brilliant intellect, which was bright up to the time of his death. Despite his great age he was active and spent much time motoring and enjoyed to the full all modern achievements.

He was an extensive traveler and took long trips each year, visiting distant friends. Mr. Galloway was one of, if not the oldest member of the Masonic fraternity in the state, and it was the custom of Palmyra Lodge to send a delegation to the Galloway Farms to celebrate his birthdays each year. These occasions were looked forward to and enjoyed by him.

He was twice married, his first wife, Mrs. Caroline Reeves Galloway, dying many years ago. By her he had seven children, all of whom are living. In later years Mr. Galloway married Miss Mary B. Palmer, of Rochester, besides whom he leaves three sons, Jerome, George and Frank Galloway; four daughters, Mrs. Caroline Cunningham, Mrs. Mary Parker, Mrs. Celia Wilcox and Mrs. Julia Matteson, all of Palmyra.

The immediate cause of Mr. Galloway's death was a fall suffered when passing from one room to another in his home. Several ribs were fractured and internal injuries sustained and he failed to rally from the shock, gradually becoming weaker, until the end.

The funeral will take place from the Galloway Farms on the East Palmyra road on Wednesday, May 3d, at 2:30 o'clock, and will be under Masonic auspices, the Rev. Dr. Henderson, of Rochester, conducting the religious service. Burial will be in the Galloway tomb, on the Galloway graveyard site, where are entombed the remains of Mr. Galloway's ancestors. In olden days it was customary to inter the dead of a family in the land belonging to their homes. In accordance with this custom Mr. Galloway erected a marble mausoleum on a field set apart for the purpose, and surrounded with trees and flowers. No expense was spared, and the tomb is an elaborate memorial of Mr. Galloway's love and veneration for those who preceded him. Here he, too, will rest among his kindred in the fields he loved, and where his life was spent.

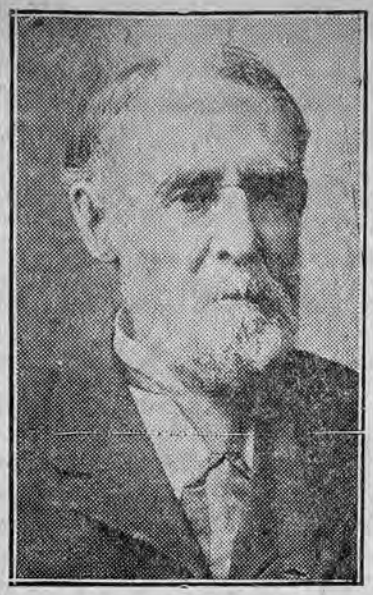

JAMES GALLOWAY,
of Palmyra.

WILLIAM A. GORMLY

Union 5/2/1916

Well-known Business Man Passes Away After Illness of Several Years —Funeral To-morrow.

William A. Gormly, for many years a well-known business man, died yesterday at the residence of George E. Montgomery, 30 Trafalgar street. He had been ill for several years and for the past ten months had been unable to leave the house.

Mr. Gormly was born in Rochester on March 31, 1849. After he was graduated from the public schools he entered the wholesale millinery business, and later, with his brother, Thomas A. Gormly, formed the firm of Gormly Brothers to deal in crockery, china and glassware. The business was moved from State street to Mill street, and later to North Water street.

Mr. Gormly leaves three daughters, Edith K., Marjorie L. and Etta P. Gormly; a sister, Mrs. G. Robinson, and a brother, Thomas A. Gormly.

The funeral will be held from the home to-morrow afternoon at 2 o'clock. Interment will be in Riverside cemetery and will be private.

D.&C. 5/2/1916

James M. Sturgeon.

Dansville, May 1.—Samuel Sturgeon has word of the death of his brother, James M. Sturgeon, a former Dansville man, in Nodanay, Iowa, Friday evening. He was 81 years old but his death was sudden. The oldest son of the late Samuel and Mary Sturgeon, he was born in Sparta where he lived about fifty years before moving to Nodanay. Mr. Sturgeon was a successful farmer. He was a captain in the third Ira Harris 12th N. Y. Cavalry, where he served two years after his enlistment. Besides his brother, Samuel Sturgeon, of Dansville, he leaves his wife, two daughters and three sons.

Mrs. Emma Allen, aged 70 years, died Sunday at the residence of her son, Dwight H. Allen, 399 Lake Avenue. She is survived by three sons, Elmer W. Allen, of Williamsport, Pa., Herbert E. and Dwight H. Allen, of this city; her brother, Eugene Patchen; her sister, Mrs. James Corbit, of Parma, and three grandchildren.

MORTUARY RECORD.

Funeral of William A. Gormly.

The funeral of William A. Gormly took place yesterday afternoon at 3 o'clock from the home at 30 Trafalgar Street. Rev. William R. Taylor, pastor of Brick Presbyterian Church, officiated. The bearers were Thomas Logan, William Treman, Martin Reynolds, Fred L. Kittridge, William Swanker and Duncan Campbell. Interment was made in Riverside Cemetery.

Herald May 4 1916

Funeral of Edward D. Fien.

The funeral of Edward L. Fien took place yesterday morning at 9.15 o'clock from the home at 42 Oxford Street and at 10 o'clock from Blessed Sacrament Church. Requiem mass was celebrated by Rev. Thomas F. Connors, assisted by Rev. Florian J. Reichert and Rev. Dean Lane. The service was attended by a delegation from Rochester Lodge 24, B. P. O. Elks. The bearers were T. Edward Freckleton, James O'Rourke, Charles S. Rauber, William Quinlan, Frank Ritz and John J. Farren. Interment was made in Holy Sepulcher Cemetery.

Union 1916

Hanson A. Gardner.

NEWARK, N. Y., May 3.—Hanson A. Gardner, retired farmer, died at his home in Franklin street yesterday morning. Mr. Gardner had been the holder of many offices of public trust and was widely known. Death resulted after an illness of two years.

Mr. Gardner was born in Nassau, Rensselaer county, N. Y., September 13, 1840. He was married to Mary Frances Ferguson of Nassau, and shortly after removed to Arcadia, Wayne county, purchasing property southwest of the village. Since that time Mr. Gardner has owned a number of other farms in this vicinity. Some forty years ago, Mr. Gardner moved into Newark and had since resided here. In the late nineties, Hanson Gardner served three terms as president of the village and at the same time held the office of chief of police and constable for the township. For many years, when the local water and electric light plants were privately owned, he was superintendent. After the death of his first wife, Mr. Gardner was married to Mrs. Lillian M. Gillspaugh, who survives him. He leaves also one son, Charles Gardner of Newark, four grandchildren, Edith, Percy, Frederick and Marvin Gardner.

The funeral will be held Friday at 3 o'clock from the home, Rev. A. J. Saxe officiating.

Union 1916

Mrs. Matson Pierson.

SENECA FALLS, N. Y., May 2.—The death of Mrs. Margaret Pierson, wife of Matson Pierson, occurred yesterday morning at the home of her granddaughter, Mrs. William Parish, near Canoga village. Mrs. Pierson was 78 years of age and was born and had always resided in Canoga. The cause of death was bronchitis, superinduced by complications. Her husband and granddaughter are the only near relatives surviving. The funeral services will be held from the home of Mrs. William Parish Wednesday afternoon at 2:30. Rev. Albert McKay, a student of Auburn Theological Seminary will officiate. Burial will be made at Canoga Cemetery.

Frank Zeigler, aged 76 years, died yesterday morning, at the residence of her daughters, 8 Gordon Park. He is survived by his wife, Mrs. Frances Zeigler; three sons, Frank, John and George Zeigler; four daughters, Mrs. E. Roy, Mrs. D. F. Phiney, Mrs. A. E. Burgess and Mrs. George E. Waters; his brother, Ignatius Zeigler; eight grandchildren and five great grandchildren. Times 5/1/1916

Union 1916

Mrs. James Hatch.

PENN YAN, N. Y., May 3.—Mrs. James Hatch died in Bellona late Monday afternoon of heart trouble, aged 75 years. Mrs. Hatch had had an attack of grip but was apparently recovering. She leaves, besides her husband, one son, Nathan Oughterson of Hall, and three daughters, Mrs. Addie Stuchel of Bellona, Mrs. Elmer Briggs of Gage and Mrs. Ruth Holcroft of Los Angeles, California. The funeral will be held to-morrow afternoon at 2 o'clock. Interment will be in the Bellona cemetery.

C. Bowen Green.

RUSHVILLE, N. Y., May 3.—C. Bowen Green died suddenly Sunday morning at his home at Ellicottsville, N. Y., aged 70 years.

He was born and had always resided in the town of Middlesex, Yates county, until fourteen years ago, when he moved to Ellicottsville.

He was twice married, his first wife, Elizabeth Thatcher, died many years ago, leaving one child, who is now Mrs. Mary Stewart, who resides in Pennsylvania. Forty years ago he married his second wife, Nettie Henerfeld of Ellicottsville, who survives him. He also leaves three sons, Everett Green of Norwich, N. Y., Earl Green of Shortsville, N. Y., and William Green of Ellicottsville; also one brother, Wilbur Green of Bates, Michigan. The funeral services were held from the home at 2 o'clock this afternoon. Burial at Ellicottsville.

Union 1916

George E. Wagner.

COHOCTON, N. Y., May 3.—In the death of George E. Wagner this village and vicinity loses one of its best known business men.

He was born near this village, December 15, 1848, and retired from active business one year ago on account of failing health, which culminated in a stroke of paralysis last Saturday forenoon, his death occurring at his home in Maple avenue Tuesday morning.

Mr. Wagner was a member of the Masonic order, under the auspices of which burial will be made in Maple View cemetery following funeral services at the residence Thursday afternoon at 1 o'clock, conducted by a former pastor of the Universalist Church, Rev. Clara Morgan of Perry.

HORNELL.

Carleton E. Pickering, Aged 83 Years, Dies in City Hospital.

Hornell, May 1.—Carleton E. Pickering, 83 years old, at one time one of the most prominent men in the city, both socially and in a business way, died Saturday in the St. James Mercy Hospital following a short illness.

Mr. Pickering had resided here since 1865, and was well known to the older residents.

Herald May 2 1916

LIVINGSTON.

AVON.

Funeral of Mrs. John A. Henty, Who Died at Age of 70 Years.

Avon, May 1.—Sally Batt Henty, widow of John Henty, died at her home about three miles southeast of this village Friday night at the age of 70 years. She was born in Smarden, Kent County, England, and was united in marriage to John Henty in 1863. In 1873 they came to the United States and settled in Avon, which had since been her home. Her husband died a few weeks after they celebrated their golden wedding in 1913.

Central Library of Rochester and Monroe County
Historic Scrapbooks Collection

Herald MONROE. 1916
May 4 BROCKPORT.

Mrs. Lucinda T. Moore, Aged 82 Years, Dies at Her Daughter's Home.

Brockport, May 3.—The death of Lucinda Todd Moore, aged 82 years, occurred yesterday at the home of her daughter, Mrs. George Buckley. Mrs. Moore was married in 1862. She is survived by two sons, Charles and George Moore; one daughter, Mrs. George Buckley, all of Brockport, and several nephews and nieces.

The funeral will be held from the home of her daughter Friday. Interment will be made in North Farmington Cemetery.

—The funeral of Mrs. Freelove E. Galusha, a life long resident of Monroe county, who died Saturday in her 90th year, was held yesterday afternoon at 3 o'clock from her home, 32 Gorham street. Rev. James C. Gairdner, rector of St. James' Episcopal Church, of which Mrs. Galusha was a member, officiated. The bearers were Eugene and Charles Van Voorhis, nephews of Mrs. Galusha George W. Van Ingen and Roy C. Kates of Rochester and Postmaster Ephraim J. Fisk and Charles J. Thistlewaite of Fairport. Burial was made in Mt. Hope cemetery. Union 5/3/1916

Herald PITTSFORD.
May 4 1916

Mrs. Kingsley Brownell Passes Away after Long Illness.

Pittsford, May 3.—The death of Mrs. Sarah M. Brownell, wife of Kingsley Brownell, occurred this morning at Rochester, after a lingering illness. Mrs. Brownell was an esteemed resident of Fishers for many years. She was a daughter of Mr. and Mrs. James Furlough of Chautauqua County, born May 12, 1843.

Besides her husband, near surviving relatives are two daughters, Miss Edna M. Brownell and Mrs. Edith Webster, both of Pittsford; also two sons, Clinton D. and DeForest K. Brownell, both of Fishers. Her remains are at R. M. Newcomb's undertaking parlors, where the funeral services will be held.

HENRY BAILEY HATHAWAY 1916

Farmington, May 3.—Henry Bailey Hathaway died in San Diego, Cal., Sunday night, following an operation. Mr. Hathaway was born in this town 74 years ago, the son of Joseph C. and Esther Hathaway.

Mr. Hathaway leaves his wife, Mrs. Martha Hathaway and one brother, Edward Hathaway, a resident of this town. Times 5/3/1916

Mrs. Julia Ann Cornish. 1916

GENEVA, N. Y., May 2.—Mrs. Julia Ann Cornish, aged 78 years, died yesterday at the home of her son, Niles Henry Cornish, of Stanley. Besides Mr. Cornish she leaves two daughters. The body will be taken to Schenevus, Otsego county, for the funeral and interment. Union

SCHIEBLE—Entered into rest at West Brighton, Henry F. Scheible, aged 82 years. He leaves to mourn his loss six sons, Henry, George, Carl, Cornelius, Walter and Alfred; three daughters, Louise, Mary and Carrie.
—Funeral Thursday afternoon at 2:30 o'clock from the Church of Peace, Caroline street. Please omit flowers.
D&C 5/3/16

OLD RESIDENT OF BRIGHTON

Times 5/3/1916

Death of John T. Caley, Well Known Carriage Builder and Blacksmith.

PROMINENT MASON

Has Been Active in Business in Town for Over 40 Years.

John T. Caley, for many years a resident of Brighton where he has been a well known carriage builder and blacksmith, died this morning at his home, 17 Winton Road, after a short illness. He was at his shop until the hour for

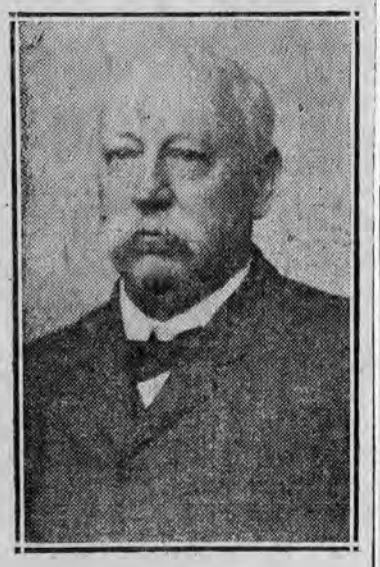

JOHN T. CALEY.

closing on last Saturday and news of his death came as a shock to his family and friends.

Mr. Caley, who was born in Rochester, was 65 years old. He was the son of John and Catherine Caley, who were also residents of this city. For over 40 years Mr. Caley has been active in business in Brighton. He was interested in politics, both when Brighton was a village and later after it became a part of Rochester, and was closely identified with Masonic circles, belonging to Monroe Commandery, Knights Templar, Damascus Temple, Hamilton Chapter and Valley Lodge, of which he was a life member. Mr. Caley was a stanch Republican.

Mr. Caley is survived by his widow, Elizabeth A. Morrill Caley, to whom he was married 41 years ago; five sons, Morrill J., supervisor of the Twenty-first Ward; Frank T., Arthur E., William H. and George A. Caley; two daughters, Mrs. Thomas Copson, of this city, and Mrs. Arthur Whitcraft, of Pittsburgh, seven grandchildren; two brothers, William Caley, of Kansas City, and Lewis Caley, and three sisters, Mrs. Jane Allen, of Port Dover, Ont., and Mrs. Eliza Cogswell and Mrs. Alice Wright Schutter, of this city.

BEGAN CAREER AS TELEGRAPH OPERATOR IN ROCHESTER; DIES RECOGNIZED AS ELECTRICAL GENIUS

BY SPECIAL WIRE TO THE HERALD. May 4 1916

Chicago, May 3.—Enos M. Barton, founder of the Western Electric Company and a pioneer figure in the telegraph and telephone industry, died today at Biloxi, Miss.

Since his retirement from the Western Electric Company, Mr. Barton had been a director of the Merchants Loan and Trust Company of Chicago, has superintended extensive lumber holdings in Louisiana and has managed his 1,100-acre estate near Hinsdale. Since he retired from the presidency of the Western Electric in 1908, he had given particular attention to the farm.

Born at Lorraine, New York, on December 12, 1842, Mr. Barton left the farm when his father died and obtained work as a telegraph messenger boy at Watertown, where he learned telegraphy.

He entered Rochester University, working as a telegrapher for the New York Central Railroad at night. He worked as an operator during the war, and was chief operator at Rochester in 1869. Later he entered the firm of Shawk & Barton, manufacturers of telegraph instruments, of Cleveland, the nucleus of the Western Electric. He invested $700 in that venture. Later the partnership became Gray & Barton, Elisha Gray succeeding Mr. Shawk. In 1879 the plant was removed to Chicago.

In 1868 Enos M. Barton was chief operator at the Western Union office of Rochester. At that time, George D. Butler, who resigned as local manager of the company at the beginning of the present year, was first assistant to Mr. Barton, and took the position of chief operator in 1869 or 1870, when Mr. Barton went to Utica as an officer of the Gamewell Fire Alarm Company, of which the Western Electric Company was an offshoot. Mr. Barton is well remembered by James C. Bryan, night traffic chief of the Western Union Company, who entered the service of the company as a messenger in 1868. At that time Mr. Barton was recognized as a man of more than ordinary ability in the electrical field.

Herald MARION.
May 3—1916

Mrs. Ocena Burrud, Aged 86 Years, Passes Away at Her Home.

Marion, May 2.—Mrs. Ocena Burrud, widow of Captain John B. Burrud, died last evening at 7 o'clock at her home on Palmyra Street, death following a paralytic stroke. Mrs. Burrud was one of the oldest residents of the town, and lived alone in her home where she had resided many years, her daughter and granddaughter living near her. She had been confined to her home for some time, but enjoyed receiving her friends till the last.

Mrs. Burrud was the daughter of the late Buckley Newton of this town, and was born December 14, 1829, and came to Marion to live when 13 years old. Mrs. Burrud was familiar with the early history of the town and was often consulted regarding pioneer customs in this section. She was a woman of genial disposition and had endeared herself to all who knew her. She had been a member of the Marion Baptist Church since her youth, and retained her interest in its welfare till her death.

Mrs. Burrud is survived by one son, Newton J. Burrud of Pomona, Cal.; two daughters, Mrs. Adelbert Howell of Marion and Mrs. Howland C. Merrill of Franklin, Indiana, and nine grandchildren, William and John Howell and Mrs. Leslie A. Shoales of Marion, Wayne Merrill and Mildred, Florence and Olive Merrill of Franklin, Indiana; Dorothy Vibbard of Albany, N. Y., and Leland Burrud in El Paso, Texas.

dren. Union 5/4/1916

—John Effrig died this morning at the family home, The Chestnuts, Ridge road, Chili, aged 73 years. He leaves two daughters, Mrs. James Fidler and Miss Flora M. Effrig, and one son, John A. Effrig, of 58 Grafton street, this city, where the remains have been taken.

STEUBEN.

COHOCTON.

Funeral of George E. Wagner, Who Died at Age of 67 Years.

Cohocton, May 3.—The funeral of George E. Wagner will be held from his late residence on Maple Avenue Thursday, Rev. Clara Morgan of Perry, a former pastor of the Cohocton Universalist Church, officiating. Mr. Wagner, who was born near Cohocton December 15, 1848, had passed nearly all his life in this village, where he had dealt extensively in coal and farm produce, especially potatoes, and was one of the most reliable business men in Northern Steuben.

Mrs. Anna H. W. Wilson. 1916

GENEVA, N. Y., May 4.—The death of Mrs. Anna H. Whitney Wilson, aged 90 years, widow of James Wilson, occurred Wednesday morning at the home of her son, General William Wilson of 81 Genesee street, after a long illness. Besides her son she is survived by three daughters, Mrs. M. E. Hammond of Corning, Mrs. E. J. Babcock of Lockport and Mrs. Richard F. Rankin of Quincey, Ill.; three grandchildren, James Whitney Wilson of this city, Mrs. J. Gilmore Drayton of New York and Mrs. Ralph L. Garrison of Lockport.

Mrs. Wilson came to Geneva from Seneca in 1871. Mrs. Wilson's father purchased on his arrival all the tract of land between Geneva, which was then composed of seven houses, and Canandaigua and extended several miles south, sections of this same tract being now occupied by the Whitney descendents.

The funeral services for Mrs. Wilson will be held at 2:30 o'clock on Friday afternoon at the home of General Wilson, 81 Genesee street. Rev. David H. Craver, pastor of the North Presbyterian Church, will officiate. The body will be taken to Seneca for interment. Union

Central Library of Rochester and Monroe County
Historic Scrapbooks Collection

95

IRA J. BLANCHARD

Supervisor of Buildings at Rochester State Hospital Dies after Operation.

Herald May 4 1916

Ira J. Blanchard, supervisor of the Livingston group of buildings at the Rochester State Hospital, died on Tuesday, aged 43 years. Mr. Blanchard's death came after an operation.

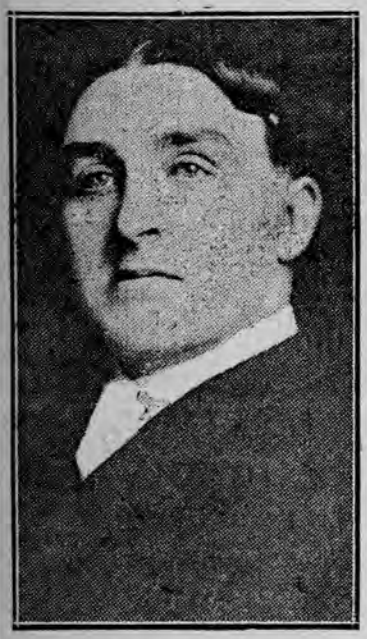

IRA J. BLANCHARD.

Mr. Blanchard was born in Boston, N. Y., on March 28, 1873. He was educated in the schools of his native village and soon thereafter was employed by the Gowanda State Hospital. He left the Gowanda hospital and came to Rochester eighteen years ago. His diligence won him rapid promotion, and his genial character made him a host of friends. He was a member of Hamburg Lodge, F. and A. M., and Lalla Rookh Grotto, M. O. V. P. E. R.

He leaves his parents, George and Laura Blanchard; three brothers and three sisters. The body was taken to the home of the family in North Boston, where the funeral will take place this afternoon at 1 o'clock. A delegation of state hospital employes will attend the funeral.

MARTIN W. PARSONS

Civil War Veteran Dies at Age of 80 Years after Brief Illness at His Home in Penn Yan.

May 5-1916

By Special Dispatch to The Herald.

Penn Yan, May 4.—Martin W. Parsons, aged 80 years, a veteran of the Civil War, died at 5 o'clock this morning at his home in Seneca Street after an illness of two months. He served in the 148th Regiment, New York Volunteers, and was a member of William H. Long Post, G. A. R., of Penn Yan.

He leaves his wife and one daughter, Mrs. Annie Pollock of Billsboro. The funeral will be held from the family home on Saturday, with burial in Geneva.

MRS. EMMA L. BIXBY DIES AT ST. LOUIS

Post 5/3/1916

Nearly Ninety-two Years of Age—Was First Pupil at Ingham University.

Le Roy, May 3.—Mrs. Emma Louisa (Keeney) Bixby, whose death occurred at St. Louis on Monday night, was born on the Keeney farm, a mile west of this village, on October 6, 1824. She was the youngest and the last survivor of the ten children of Joseph and Mary (Bishop) Keeney. With six children, the parents came to Le Roy in 1815, making the journey in two wagons, one drawn by a pair of oxen and the other by a horse. Allen Keeney was the oldest of the children. Nicholas B. Keeney, whose death occurred here a few years ago, was the eighth. When a girl, Mrs. Bixby attended the first public school in Le Roy; she then went to the famous Round House, and when the Le Roy Female Seminary—the predecessor of Ingham University—was opened she was the first pupil in attendance. She was so eager for knowledge that she walked to school early in the morning, and waited on the steps an hour or more for the doors to be unlocked for the first time. She graduated from this institution in 1845. Among her classmates were the late Mrs. John R. Olmsted and Mrs. A. W. Moore, who is still a resident of this village.

The young graduate went West at once to earn her living as a teacher and settled at Adrian, Mich., where for four years she was principal of a young ladies' seminary and for two years preceptress of the high school. On October 19, 1851, she married Alonzo F. Bixby, Esq. He was born at Batavia, July 6, 1818, and had gone to Michigan and established himself as an able and successful lawyer. His death occurred at Adrian, April 18 1870. Mrs. Bixby is survived by four of her five children—David A. Bixby of St. Louis, secretary of the American Car and Foundry company; William K. Bixby, a retired manufacturer of St. Louis, who is well known throughout the country as a collector of books, a philanthropist, and the liberal patron of educational institutions; Mrs. William H. Samson, of New York, and Fred F. Bixby, a manufacturer of St. Louis. Miss Emma L. Parsons, of Pasadena, Cal., Mrs. Edwin M. Harmon, of this village, and Mrs. Clara K. Holmes, of Buffalo, are nieces of Mrs. Bixby, and Calvin N. Keeney, of Le Roy, is a nephew. Mrs. Bixby also leaves nine grandchildren and seven great-grandchildren.

Mrs. Bixby ceased to be an actual resident of Le Roy sixty-eight years ago, but she was a frequent visitor. At an early age she joined the Presbyterian church and was an active member of that denomination till her death, holding many offices in the various church societies and contributing liberally to their support. Her long life was full of devotion to the happiness of others, and she was an unusually fine type of noble American womanhood.

The funeral was held in St. Louis today, and the interment will take place in Adrian, Mich., her former home.

Union **William C. Pierce.** 1916

PRATTSBURGH, N. Y., May 4.—William C. Pierce died at his home in this village Tuesday at 12 o'clock, after a long illness with heart disease, at the age of 72 years. He was born in the town of Pulteney, and had always lived there until the last few years.

STARTED CAREER IN THIS CITY

Times 5/4/1916

Enos Barton, of Western Electric Company, Dies in the South.

TELEGRAPH OPERATOR

Millionaire Was Employed by Western Union for Several Years.

The death of Enos M. Barton, aged 74 years, for many years general manager of the Western Electric Company, one of the largest concerns in the

ENOS M. BARTON.

world, occurred yesterday at his winter home, Biloxi, Miss. Mr. Barton was well known in this city although he left here in 1868.

Mr. Barton come to Rochester when he was 16 years of age and secured a position as night telegraph operator on the New York Central Railroad. He studied with work and in 1864 entered the University of Rochester. He did not graduate, however, but instead went to New York City, where he remained but a short time. Returning to Rochester he was engaged by the Western Union Telegraph Company and for several years was the chief operator.

In 1868 he went to Cleveland where he engaged in the manufacture of electrical goods. Here he met Elisha Gray and Anson Stager and together a few years later they formed the Western Electric Company. Mr. Barton retired from active life about six years ago, although at the time of his death he was still chairman of the Board of Directors. Mr. Barton was a trustee of the University of Chicago and a director of the Mechanics Loan and Trust Company of Chicago.

Mr. Barton was married in 1869 to Katherine S. Richardson, of this city, who died in 1898. In 1899 he married again. He is survived by his wife, Mrs. Mary Rust Barton; five sons, two daughters, two brothers, Emory D. Barton, of this city, and George F. Barton, of Altadena, Cal., and two sisters, Mrs. S. F. Bartier, of Portland, Oregon, and Miss Adelia Barton, of this city.

MONROE.

HONEOYE FALLS.

Herald May 5 1916

Mrs. Arthur E. Rittenhouse Passes Away at Family Residence.

Honeoye Falls, May 4.—Mrs. Grace May Rittenhouse, a highly respected resident and wife of Arthur E. Rittenhouse, passed away at the home on East Street in this village this morning, after a brief illness. She was born at Slaterville N. Y., November 4, 1877, the daughter of Mr. and Mrs. Edward F. Boyce, now of Richford, N. Y., and was married to Mr. Rittenhouse October 31, 1899, at Ithaca. They came here from Scranton, Pa., three years ago. She was a prominent and active member of the Methodist Church, Epworth League, Ladies Aid Society and the Holden Class of the Sunday School.

She is survived by her parents, husband, one little son, Lloyd; three sisters and five brothers, Mrs. Charles Maricle of Marathon, N. Y., Mrs. Herbert Reed and Miss Vera Boyce of Richford N. Y., and Augustus, George Raymond, Floyd and Harold Boyce of Richford, N. Y. The funeral will be held from the family residence with interment in Honeoye Falls Cemetery.

MORTUARY RECORD.

Herald May 5 1916

Norman J. Lang.

Norman J. Lang, known to druggists in New York State as well as many of the cities in the Middle West, died last evening at 8 o'clock at his home at 151 Webster Avenue. He had been ill for a number of weeks.

Mr. Lang was born in Gouverneur 52 years ago, a son of Mr. and Mrs. Henry Lang. After receiving his education he worked in a drugstore and later became a traveling salesman for drug manufacturing concerns. In that capacity he visited virtually every city of New York State and the Middle West for a period extending over more than twenty years. Nearly seven years ago he came to Rochester and opened a drug store at 151 Webster Avenue.

Mr. Lang was a member of Gouverneur Lodge, F. and A. M. While a resident of Rochester he attended services at Spencer-Ripley Methodist Church. In Gouverneur he attended the Presbyterian Church. He leaves a wife, Mrs. Ruth Alice Lang of Rochester, and his aged parents, Mr. and Mrs. Henry Lang of Gouverneur.

Post **Rushville.** 5/3/1916

C. Bowen Green died suddenly Sunday morning at his home at Ellicottsville, aged 70 years. He was one of six children born to Henry and Hannah Green and always had resided in the town of Middlesex, Yates county, until fourteen years ago he moved to Ellicottsville, where he engaged in the undertaking business with his son, William. He was twice married, his first wife, Elizabeth Thatcher, died many years ago, leaving one child who is now Mrs. Mary Stewart, who resides in Pennsylvania. Forty years ago he married Nettie Henerfeld, of Ellicottsville, who survives him. He also leaves three sons, Everett Green of Norwich, N. Y., Earl Green of Shortsville, and William Green of Ellicottsville, besides one brother, Wilbur Green of Bates, Michigan. The funeral was held from the home this afternoon. The burial will take place in Ellicottsville.

Central Library of Rochester and Monroe County
Historic Scrapbooks Collection

Herald ORLEANS.

5/6/1916 ALBION.

Joshua Rackham, Aged 74 years, Dies at Family Home.

Albion, May 5.—Joshua Rackham, a well known resident of Waterport, died to-day at his home in that village, at the age of 74 years. He was a lifelong resident of the locality where his death occurred.

He is survived by his wife, Mrs. Ellen Rackham; one daughter, Mrs. Spidon Wright, and two brothers, James and Joseph Rackham of Waterport.

Mrs. Lucinda T. Moore. 1916

BROCKPORT, N. Y., May 4.—At the home of her daughter, Mrs. George Buckley, occurred yesterday the death of Lucinda Todd Moore. She was born in 1834 in Pittsford, N. Y. In 1862 she was married to Henry Moore. She leaves two sons, Charles and George Moore of Brockport; one daughter, Mrs George Buckley of Brockport, and several nephews and nieces. The funeral will be Friday morning at 11 o'clock from the home of her daughter. Interment will be in North Farmington cemetery. Union

Mrs. John Keeler— Herald

Mrs. John Keeler, an old resident of Rush, died at the home of her daughter, Mrs. Alvin Hays, at Erie, Pa., Wednesday morning. Mrs. Keeler was 84 years of age and went to live with her daughter last fall.

She leaves three daughters and two sons, Mrs. Charles Dunn of Rochester, Mrs. Charles Strong and Mrs. Alvin Hayes, Charles Keeler of Erie, Pa., George Keeler of Avon.

The funeral will be held from the home of her daughter, Mrs. Charles Dunn of Plymouth Avenue, Rochester. Funeral Saturday with burial in Rush Pine Hill Cemetery. 5/6/1916

Union **William J. Wolffe.** 1916

ALBION, N. Y., May 5.—William J. Wolffe, aged 50 years, a farmer residing at the Transit, four miles east of Albion, died Thursday at the farm home where he had resided for sixteen months. He was a native of Germany. Mr. Wolffe leaves his wife, Mrs. Jennie Wolffe; five children, Mrs. Peter Craige, Harry, Esther, Ida and Wilbur Wolffe of the Transit, besides four brothers, Christopher Wolffe of Hartland, N. Y., Henry of Newfane, John of Newfane and Fred, who resides in Germany. The funeral service will be held at the family residence Saturday afternoon at 2 o'clock, Rev. F. E. Sands officiating. Burial will be at Transit Church cemetery.

Mrs. Frank Manley.

SODUS, N. Y., May 5.—Mrs. Frank Manley, aged 73 years, who had spent much time in Sodus, died suddenly yesterday at Waco, Texas, where she had been for some time with her son, Harry Manley. It is expected that she will be buried at Potsdam, where she formerly resided. In addition to the son there are two sisters, Mrs. Mary Tinklepaugh of Sodus and Mrs. Antoinette Hazzard of Belmont.

Ward P. Hall.

ALBION, N. Y., May 5.—The death of Ward P. Hall, aged 80 years, occurred at the hospital of the Orleans County Home for Aged and Infirm last night. He was a former resident of the town of Kendall, where he leaves one brother. The funeral service was held this afternoon at 3 o'clock at the chapel of the county home, Chaplain Rev. William Excell of Barre Center officiating. Interment was at Mount Albion cemetery.

WHISTLES AND BELLS HUSHED; DEATH DEFIANT

Post— 5/5/1916

PRAYERS AND PRECAUTIONS FAIL TO SAVE JOHN CALEY.

UNUSUAL DEVOTION SHOWN

All Brighton Joins in Mourning Loss of Man Stricken with Heart Disease.

Prayers and unusual precautions were blended by the good people of Brighton in vain hope of saving the life of John T. Caley, whose death occurred at 3 o'clock Wednesday morning. The funeral of Mr. Caley takes place this afternoon, and on account of the wide acquaintance and popularity of the man the sad occasion was universally mourned. Men, women and children in all walks of life, stood in dignified and reverential silence as the body was borne out of the family home at 17 Winton road.

All Brighton joined in sorrowful prayer at the sudden illness of Mr. Caley, and fervently hoped for his recovery from the attack of heart disease, which crumbled the stalwart frame of the man. All the time he was lying in bed at home, bravely attempting to resist the attack, his neighbors and fellow citizens bowed their heads in gloom.

Never was a hero treated more considerately by his associates than was Mr. Caley in his fatal illness. Mr. Caley had lived all his life, sixty-five years, within the vicinity of Brighton; had seen and participated in the building up of that pretty section and at all times had been foremost in advancing civic betterment. And Mr. Caley was noted for his charity.

So reverential were the feelings of Brighton folk when Mr. Caley's illness became noised about that immediate steps were taken to avert any noises which may have annoyed the afflicted. The bell of Schoolhouse 1 was not tolled during Mr. Caley's illness, and the pupils tiptoed their way past the house. For the first time in many years the bells of the Brighton Presbyterian church did not peal the hour for devotional services. Even the factory whistles of the Selden and Sullivan Motor Car companies were subdued so as to be audible only a short distance away.

Mr. Caley had been a carriage builder and blacksmith in Brighton many years, and was known to every resident of that section. The men acquaintances of Mr. Caley, and they were legion, heard with tear-stained eyes news of his death. They had hoped for the best and humbly relieved their friend's last sufferings by muffling all noise up to the fatal moment.

Mrs. E. B. Miles. 1916

ALBION, N. Y., May 5.—The death of Adelaide E. Miles occurred Thursday at the family home in Kuckville, town of Carlton, where she had been a lifelong resident. Mrs. Miles was born in Carlton and was 72 years of age. She was a member of the Kuckville M. E. Church. Mrs. Miles is survived by her husband, E. B. Miles; one son, George Miles of Kuckville, and two sisters, Mrs. Albert Hunter of

Union

Last Sad Rites— Herald 5/6/1916

The funeral of Mrs. Ocena Burrud was held from her late residence on Palmyra Street Thursday afternoon and was attended by a large company of relatives and friends. Rev. Chester J. Oxley, pastor of the Baptist Church, conducted the service, which consisted of Scripture reading, remarks based on the text, Proverbs iv:18, and benediction by Mr. Oxley. Prayer was offered by Rev. W. W. McWilliams, pastor of the Presbyterian Church. Thomas F. Young sang two selections. Rev. Mr. Oxley spoke of the beautiful Christian character and cheerful, courageous spirit of Mrs. Burrud in her eventful life of 85 years; of her remarkable fortitude as wife and mother while her husband, Captain John B. Burrud, was serving in the Civil War, and of her kindly interest in her home town, where she had passed nearly all of her life.

The passing of Mrs. Burrud severs one of the few links connecting the present with the interesting past of the Baptist Church of this place. Captain and Mrs. Burrud were keen lovers of music, a faculty which their descendants have inherited, and for years Captain Burrud was organist and chorister of the church choir, and also leader in other musical circles. Mrs. Burrud retained pleasant memories of those days, which she delighted to recall till the last. Mrs. Burrud had survived her husband 33 years, her death occurring on the anniversary of his burial. Her remains were buried in the family lot in Marion Cemetery, witnessed by three generations.

Union **Christian Meyer.** 1916

WEBSTER, N. Y., May 5.—Christian Meyer, aged 76 years, died at his home, May 3d. He leaves his wife, three sons, Rev. George C. Meyer of Syracuse, Christian Meyer of Batavia, William T. Meyer of Ashville; one daughter, Mrs. Edward Hilfiker of Union Hill, and eight grandchildren. Mr. Meyer lived in Webster for 37 years and was married to Rosina Schreck of Rochester 47 years ago. The funeral will take place at 1:30 p. m. Saturday from his late home and at 2 o'clock from the Evangelical Church. Interment at Webster Rural cemetery.

Le Roy Fosaick.

WEBSTER, N. Y., May 5.—Le Roy Fosaick, aged 85 years, died at the home of his son, Allen, Wednesday. He is survived by one son, Allen; one daughter, Mrs. Frank Grimes one sister, Mrs. Mary Jennings, and three grandchildren. The funeral will be held from his son's home Saturday afternoon at 2:30. Burial at Union Hill cemetery.

Caroline, widow of John Jacobs, died yesterday at the home of a daughter at 79 Cypress street, aged 79 years and 4 months. She leaves a daughter, Mrs. Henry Schaad; three sisters, Mrs. John Miller, of Greece, Mrs. John Pritzburg, of Rochester, and Mrs. John Priem, of Hamlin; three grandchildren and three great-grandchildren.

Post: 5/5/1916

Herald May 8 1916

MONROE.

MENDON.

Mrs. Minnie C. Wing, Former Village Resident, Dies at Corfu, N. Y.

Mendon, May 7.—Word was received here yesterday of the death of Mrs. Minnie C. Wing, formerly of this place, at Corfu, N. Y. She was formerly Miss Minnie C. Eckler, a granddaughter of Benjamin and Mary Eckler, who settled in this town in 1812.

Mrs. Wing leaves her husband, eight children and two brothers, Charles Eckler of this place and Joseph Eckler of Rochester.

Herald May 8-1916

MORTUARY RECORD.

John Effrig.

John Effrig, one of the best known soldier residents of Chili Station, died on Thursday morning at his former home in Chestnut Ridge Road, two miles east of Chili Station. He was 73 years of age and had spent many years of his life in the vicinity where he died. Since the death of his wife a number of months ago, Mr. Effrig had been in failing health. He had spent part of his time in his home in Chili Station and the remainder at the home of his son and daughter in Rochester.

Mr. Effrig enlisted in Company E of the First Regiment of New York Light Artillery shortly after the outbreak of the Civil War. He served throughout a large part of the conflict and took part in a number of the most important engagements. He was wounded in a number of battles.

After the close of the war Mr. Effrig engaged in the contracting and carpenter business. He worked on a large number of large contracts in Rochester and vicinity. During the last few years he had engaged in farming. He leaves two daughters, Mrs. James Fidler and Flora M. Effrig, and a son, John A. Effrig, all of Rochester.

The remains were removed to the home of a son at 58 Grafton Street, from which place the funeral took place on Saturday afternoon at 2.30 o'clock. Members of the G. A. R. were in charge of the services and Sons of Veterans acted as bearers. Burial was made in the family lot in Mt. Hope Cemetery. Captain Williams of Pierce Camp, S. of V., was in charge of the firing squad.

JOSEPH FINTON

Sudden Death of Respected Resident of Crosby While Sitting in Rocking Chair at His Home.

May 8 1916

By Special Dispatch to The Herald.

Penn Yan, May 7.—Joseph Finton, aged 78 years, died at 12.30 this afternoon at his home near Crosby. He was sitting in a rocking chair before dinner and died of heart failure. He was in this village yesterday. He has resided in the town of Barrington since he was 15 years of age and was well and favorably known in this section.

He is survived by his wife; two daughters, Mrs. Simpson Swarthout and Mrs. Fred Taylor, both of Barrington, and one sister, Mrs. Herman Bullock of the Isle of Pines. The funeral will be held from the late residence in Barrington Wednesday with interment in Hillside Cemetery, Dundee.

Union **Murty Cannon.** 1916

MT. MORRIS, N. Y., May 6.—The death of Murty Cannon occurred at the family home in the town of Groveland, on Wednesday, following a long illness. Deceased was born in Ireland 84 years ago and had been a resident of this country for about 60 years, the town of Groveland having been his home throughout this period. Surviving Mr. Cannon besides Mrs. Cannon, are the following children: Thomas of this village, James and Murty of Buffalo, Mrs. Daniel Keating of West Sparta, Mrs. Charles Cullen of Groveland, Mrs. Thomas Murphy of Geneseo, and the Misses Katherine and Anna Cannon at home. Deceased was a member of St. Patrick's Church.

Funeral services were held at St. Patrick's Church here this morning, Rev. A. E. Breen officiating, and interment was made in St. Patrick's cemetery.

Central Library of Rochester and Monroe County
Historic Scrapbooks Collection

97

W. M. CHAPMAN

Highly Respected Business Man of Le Roy Dies at Family Residence at Age of 60 Years.

5/8-1916

By Special Dispatch to The Herald.

Le Roy, May 7.—Willard M. Chapman, one of Le Roy's highly respected business men, died at his home on Summit Street at 9.45 o'clock this morning. Mr. Chapman was forced to give up his active business life sixteen months ago, and since then his health had gradually failed. His death was due to a general breakdown, although he was confined to his bed but a few days.

He was born in Le Roy village November 22, 1855, being the son of the late Mr. and Mrs. William J. Chapman. When but ten years of age he began as errand boy in the store of A. T. Drake and was later employed by Forman & Rider and S. A. Ball, grocers. In 1883 he began a real estate business, which he conducted up to the time of failing health. Honorable in all the relation of life, pleasant and courteous, he was respected by all who knew him. With the exception of three years passed in Rochester, Mr. Chapman had been a lifelong resident of this village.

Mr. Chapman was married on April 29, 1879, to Miss Elizabeth Robbins, who died in 1890. In the year 1894 he married Mrs. Elvy Hess and her death occurred in 1897. On August 29, 1901, Mr. Chapman was united in marriage to Mrs. Rosamond Heddon, who survives him, with two sons by his first wife, Carlos A. and Theodore R., both of Le Roy. The funeral will be held Tuesday and the burial will be made in Machpelah Cemetery. Rev. E. M. Jones, pastor of Le Roy Presbyterian Church, assisted by Rev. George E. Price, pastor of the Le Roy Methodist Church, will officiate.

MONROE.

BROCKPORT.

Hiram Richardson, Aged 69 Years, Dies at His Home.

Brockport May 7.—Hiram Richardson died at his home Friday in Kenyon Street. He was born in Holley, N. Y., October 30, 1846. December 9, 1868 he was married to Helen Bradford of Holley.

He is survived by two sons, William C. Richardson of Syracuse, Orma E. Richardson of Concord, New Hampshire; one daughter, Mrs. Charles Marsh of Batavia, and five grandchildren. The funeral will be held Tuesday.

Elijah Clow—

At his home in Spring Street Friday afternoon occurred the death of Elijah Clow, age 81 years.

He is survived by his wife, Lucy A. Clow, two daughters, Mrs. W. G. Elliott of Philadelphia, Pa., and Mrs. E. G. Stoch of Rochester. The funeral will be held from the house Monday. Burial will be made in the Brockport Cemetery.

Post— **Rushville.** 5/7/1916

John Renwick, a farmer residing two miles north of Granger, died suddenly Wednesday morning, aged 77 years. He was the younger son of Walter and Isabel Crosier Renwick. He was born at Hall, moving when 12 years of age with his parents to the farm where he had since lived and where his death occurred. Besides his daughter, Ada, with whom he lived, he leaves two other daughters, Mrs. Bertha Kelley of Stanley and Mrs. Belle Chalmers of Gloversville. The funeral was held this afternoon from the home, Rev. Dr. McCall, pastor of Gorham Presbyterian church officiating. The burial took place in Gorham cemetery.

JOHN MARTIN DIES SUDDENLY

Former Hamlin Supervisor Succumbs to Pneumonia.

WELL KNOWN HERE

Member of Elks and of Pioneer Association. Noted Apple Buyer.

John Martin, formerly supervisor of the Town of Hamlin and one of the best-known apple buyers in Western New York, died suddenly this morning at his home in that town, after an ill-

Times 5/6/1916

JOHN MARTIN.

ness of one week, and the news of his death shocked many friends he had in this city.

A week ago Mr. Marin was in this city on his weekly business trip and wore a pair of shoes which crimped his feet and caused him serious inconvenience. When he returned home he complained of illness and was confined to his room. Next day a physician diagnosed his ailment as kidney trouble. He apparently was recovering until Thursday, when a severe attack of pneumonia developed and he gradually sank until death came at 4 o'clock this morning.

Although always a Democrat in politics and Hamlin an overwhelmingly Republican town, Mr. Martin was three times elected supervisor, due to his personal popularity and broadness of views. His first term was in 1906-7 and he was twice reelected for two year terms, retiring from the board in 1911. While on the board he was honored with membership in the most important committees and was a member of the County Building Committee.

"He was one of the most popular and lovable men in his time in the Board of Supervisors and he had a host of friends," said Clerk B. N. Chamberlain today.

Mr. Martin was very well known in this city, both politically and commercially. For 20 years he was engaged in the apple brokerage business and knew practically every fruit farm in [illegible] quality of product. For years he represented big warehouses in New York, Newark and St. Louis. He was a member of the Elks and of the Executive Committee of the Monroe County Pioneers' Association. He attended the last meeting of that body a fortnight ago at the Hotel Bristol.

He was born March 22, 1865, on the farm in Hamlin which he owned at the time of his death. On March 4, 1886, he married Catherine Donovan and is survived by her and three children, Ethel, William and James Martin. Funeral arrangements have not been made.

BODY WAS THAT OF LE ROY MAN

Herald May 6 1916

Le Roy, May 6.—The body of the man which was washed ashore at Williamson from Lake Ontario on Thursday morning was to-day identified as John Adams, the aged employe of the General Crushed Stone Company, who mysteriously disappeared from his home in this village on January 25. Word was sent to Rochester regarding the unidentified man and the description somewhat resembled that of Mr. Adams.

Relatives of the missing man in Le Roy were notified and his son, Marlin Adams, went to Williamson, where he identified the remains as those of his father. The body was brought to Le Roy to-day and buried in the Mumford Cemetery.

Mr. Adams' disappearance was a peculiar one, in that the aged man was never known to leave his home without first telling his family. He was a home-loving man and had never entered into any family disputes. He had been employed by the General Crushed Stone Company, four miles east of this village, for many years, and he was one of their most trusted employes. On the afternoon on which he disappeared he was last seen at the home of John Neid, who resides near the crusher, and about 5 o'clock he said he was going home. It was later learned that he had been at Lime Rock, a hamlet, four miles east of here, and he was last seen to enter a piece of woods nearby. Search was started by relatives and it was learned that a man answering to the description of Mr. Adams had been seen driving towards Avon with a stranger. A diligent search was made and as a last resort a reward of $50 was offered for information leading to his whereabouts.

It is thought that Mr. Adams reached Avon and fell into the Genesee River, where the body remained lodged in the ice until the spring freshet, when it was washed into Lake Ontario. Foul play is not suspected, as Mr. Adams had but $2 when he left home.

Mr. Adams was born in Williamsbury in 1845. He was a veteran of the Civil War, and a member of Staunton Post, G. A. R. Besides his wife, he leaves a son, Marlin Adams of Le Roy, and three daughters, Mrs. Hugh Hannah of Lime Rock, Mrs. Clarence Converse of Chili and Miss Harriett Adams of Le Roy.

Union **Mrs. Louisa S. Cooper.** 1916

CLIFTON SPRINGS, N. Y., May 6.—At the home of her daughter, Mrs. George Potter, at Chester, N. Y., on Tuesday occurred the death of Mrs. Louisa Stanton Cooper, of this village. Mrs. Cooper was born at Walker Valley, in Ulster county, on October 20, 1836, and spent her early life there. She was united in marriage on May 12, 1852, to George Stanton, who died in 1881. In the year 1883 she was married to James Cooper, of Phelps, whose death occurred several years ago. The burial took place at Modena, in the family lot.

DEATH OF CAPT. F. W. STORMS

Had Captained Ocean Ships and Was Member of Rochester Yacht Club.

Captain Frederick Watkins Storms, for many years a prominent member of the Rochester Yacht Club and sev-

Times 5/6/1916

CAPT. FREDERICK W. STORMS.

eral other acquatic organizations in Rochester, died this morning at his home, 334 Andrews Street, following a brief illness.

Captain Storms was a son of George Storms, one of the pioneer merchant tailors of Rochester. Mr. Storms was born 55 years ago in the house in which he died. He was a graduate of the public schools and the Rochester Free Academy.

His early life was spent in the store of his father, but later he went to sea. He captained at various times several ocean vessels sailing in Southern waters. It is said that his acquaintance in the South was even greater than in Rochester. He had a Summer home in Jacksonville, Fla., and was known for his extensive hunting and fishing. He was a member of the Rochester Lodge of Elks.

Mr. Storms is survived by his wife and two sisters, Mrs. George Emerson, of 27 Vick Park B, and Miss Grace Storms, of Washington, D. C. The funeral will be held Monday afternoon at 2:30 o'clock. Interment will be at Mt. Hope Cemetery.

Union **Fred J. Cook.** 1916

BATAVIA, N. Y., May 8.—Fred J. Cook, who was born in England in 1842, died on Saturday at his home at Byron Center, after a long illness with a complication of diseases. He came to America when fifteen years of age and had since been a resident of Byron, where he was engaged in farming. He is survived by his wife, a son, Jay G. Cook of Byron, and a daughter, Mrs. Rodney Gooding of Geneseo. The funeral will be held from the family home at 2 p. m. on Tuesday.

Central Library of Rochester and Monroe County
Historic Scrapbooks Collection

CHRISTIAN MEYER.

D.+C., 5/6/1916

Death of Resident of Webster for Thirty-seven Years.

Webster, May 5.—Christian Meyer, aged 76 years, died in his home, on May 3d. He leaves his wife, three sons, Rev. George C. Meyer, of Syracuse; Christian Meyer, of Batavia, and William T. Meyer, of Ashville; one daughter, Mrs. Edward Hilfiker, of Union Hill, and eight grandchildren. Mr. Meyer lived in Webster for thirty-seven years, and was married to Rosina Schreck, of Rochester, forty-seven years ago.

The funeralw il tlake place at 1:30 o'clock Saturday from his home and at 2 o'clock from the Evangelical Church. Interment will be made in Webster Rural cemetery.

CHARLES H. MILLS.

Death Comes to One of Oldest of Mt. Morris Residents.

D.+C., 5/6/1916

Mount Morris, May 5.—The death of Charles H. Mills, one of the oldest and best known residents of Mount Morris, occurred early to-day in the family home, just west of this village on the State road, following a short illness. He was past 84 years of age and was a son of the late Hiram P. Mills. His wife died several years ago.

He leaves one sister, Mrs. Mary H. Mills, who is now past 80 years of age, and the sole survivor of this well known family.

The funeral will be held from the home on Monday afternoon at 2 o'clock. Rev. Percy Isherwood, pastor of St. John's Episcopal Church will officiate, and interment will be in the village cemetery.

Mrs. Eli Empie.

Union 1916

LE ROY, N. Y., May 5.—The funeral of Mrs. Nettie Empie, wife of Eli Empie will be held to-morrow afternoon at 2 o'clock from her late home, three miles southwest of Le Roy. Rev. Evan M. Jones of the Presbyterian Church of Le Roy will officiate and the burial will be made in the Stafford Rural cemetery. Mrs. Empie had been ill since last September. She was born in Little Falls, Herkimer county, on November 27, 1854. In 1872 she removed to Alexander and was there married to Mr. Empie in 1877. In 1881 they removed to the Empie homestead, near Le Roy. Besides her husband she leaves one daughter, Mrs. Wesley R. Nellis, and one son, Howard D. Empie, both of Le Roy. She also leaves one brother, Wellington Peck of Athens, Tenn.

Joshua Rackham.

Union 1916

ALBION, N. Y., May 6.—Joshua Rackham, aged 74 years, a well known retired miller of Waterport village, died Thursday evening. Mr. Rackham was born in Waterport, November 22, 1841, and was a lifelong resident of that place. He leaves surviving his widow, Mrs. Ellen Rackham, one daughter, Mrs. Seldon Wright; also two brothers, Joseph and James Rackham, all of Waterport.

The funeral service will be held Sunday afternoon at 2:30 o'clock at the family residence, Rev. A. E. Middleton officiating. Interment will be in Waterport cemetery.

WHITBECK—At the General Hospital, Wednesday, May 10, 1916, Mrs. Augusta A. Whitbeck, aged 74 years. The remains were removed to the home of her daughter, Mrs. George E. Barker, No. 946 Monroe avenue. She leaves besides her daughter four grandchildren.
—The funeral will be held from Westminster Church, Friday afternoon at 2:30 o'clock. D.+C. 5/11/1916

DOCTOR AND EDITOR DIES AFTER DISTINGUISHED LIFE

Herald 5/7/1916

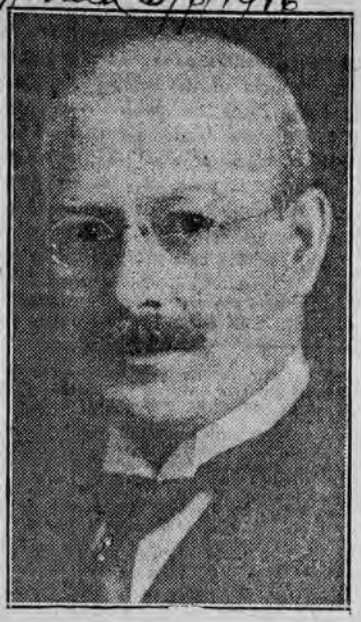

SAMUEL M. BRICKNER, distinguished as a gynecologist and editor of the Medical Pickwick, died on Friday at Saranac Lake. His funeral will take place this morning at 10:30 o'clock from Mt. Hope Cemetery chapel.

Dr. Samuel M. Brickner, formerly a resident of Rochester and a man very well known here, the home of the Brickner family, died yesterday afternoon at Saranac lake. Dr. Brickner had been at the mountain resort for about two years for his health, going there from New York, in which city he won an international reputation as a specialist in obstetrics and gynecology.

Dr. Brickner was born in Rochester on January 11, 1867. He was graduated from the Rochester Free Academy in 1884 and from the University of Rochester four years later. He was a member of Delta Upsilon Fraternity. In 1891, Dr. Brickner was graduated from the College of Physicians and Surgeons, Columbia University, with high honors. After studying medicine in Berlin and Vienna, he entered practice in New York.

In a few years, Dr. Brickner gave up general practice and became a specialist on obstetrics and gynecology, in which he won reputation in this country and abroad. He was the author of numerous articles in medical and scientific journals. For several years he was associate editor of the New York Medical Journal.

In July, 1895, Dr. Brickner married Miss Josephine Hays of this city. He leaves, besides his wife, two sons, Richard M. and Frank H Brickner; his father, Max Brickner; three brothers, Isaac M., David M., and Max O. Brickner, and a sister, Grace S. Brickner, all of Rochester.

The funeral will take place to-morrow morning. The arrangements have not been announced.

Mrs. Emily Shepard.

1916

COHOCTON, N. Y., May 11.—The death of Mrs. Emily Shepard, widow of the late Asahel Shepard occurred at the home of her son-in-law, John Dantz, northeast of this village, Tuesday morning, and funeral services will be held this afternoon at the family home. The deceased, who was nearly 76 years of age, was born in the town of Springwater, and was highly respected. Union

JAMES SMITH

Le Roy Village Merchant Who Had Been Engaged in Business 45 Years Dies at His Home.

May 8 1916

By Special Dispatch to The Herald.

Le Roy, May 7.—James Smith, a well known merchant of this village, died at his home on Myrtle Street at 3.30 o'clock Saturday morning. He had been in failing health for the past year, but had been confined to his bed by a few days.

Mr. Smith was born in St. Anesit, Quebec, November 11, 1845, and came to Le Roy in 1871, at which time he was engaged in making harnesses and dealing in vehicles. He had been continuously engaged in business in Le Roy for the past forty-five years and was Le Roy's second oldest merchant. He had a wide acquaintance and was highly respected.

May 6, 1874, Mr. Smith was united in marriage to Miss Mary A. Clark of Canandaigua. Besides his wife Mr. Smith is survived by six children: Louis J. of Pittsfield, William F. of Le Roy, Mrs. Mary Darling of Center Point, Ia.; Harry A. of St. Cloud, Minn.; Misses Marjorie A. and M. Claire, both of Le Roy. The funeral will be held Monday from St. Peter's Church and the burial will be made in St. Francis Cemetery.

NORTH ROSE.

Herald May 8 1916

Mrs. George H. Baker Dies at Family Home after Brief Illness.

North Rose, May 7.—The death of Mrs. George H. Baker occurred Friday night at her home, east of this village, after an illness of several weeks. She was a laughter of the late Chauncey Darling and was born in Rose. For several years she taught school in this section.

She is survived by her husband and two brothers, Olen Darling of Alton and Newton Darling of California. The funeral will be held from the home Monday, Rev. J. H. Britten officiating. Interment will be made in the Lovejoy Cemetery.

DR. SAMUEL M. BRICKNER

Union 5/8/1916

Funeral of New York Physician Held From Mt. Hope Chapel—Four New York Men Among Bearers.

The funeral of Dr. Samuel M. Brickner of New York city, who died on Friday at Saranac Lake, was held privately yesterday morning at 10 o'clock from Mt. Hope Chapel. Eulogies were delivered by Rev. Dr. Max Landsberg, rabbi emeritus of Temple Berith Kodesh, and Rev. Dr. Edwin S. Sternberger of New York city.

Interment was made in Mt. Hope. The bearers were Isaac Adler of Rochester, Louis Wiley, Abraham Benedict, Edwin S. Sternberger and Marcus Strauss of New York, and Walter Hays of Buffalo.

President Elon H. Hooker of the Society of the Genesee, has appointed the following committee to prepare suitable resolutions on the death of Dr. Brickner, a former president of the society:

William J. Moran, chairman; Paul A. Rochester, David Rumsey, Job E. Hedges, Charles H. Caldwell, Dr. Harry Britenstool, Dr. A. H. Doty, Dr. Oscar M. Leiser, Dr. J. Leffingwell Hatch, Albert H. Harris, Dr. W. W. Walker, Dr. Edward A. Sanford, Dr. Gladstone Goode.

D.+C., DIED. 5/12/1916

DePUYT—Thursday, May 11, 1916, at the residence of his daughter, Mrs. Jacob Cole, No. 21 Harlem street, John DePuyt, aged 72 years and 7 months. He leaves, besides his daughter, Philip A. and John A. DePuyt, and five grandchildren.
—Funeral Monday afternoon at 2:30 o'clock. Kindly omit owers.
my12-d2t

GEORGE CUMMINGS POTTS

Union 5/8/1916

Funeral of Well-Known Coal Dealer, Who Died at His Culver Road Home Yesterday, Will Be Held To-day.

The funeral of George Cummings Potts, prominent coal dealer, was held this morning at 9:30 o'clock from St. Paul's Episcopal Church. Interment will be made in Pottsville, Pa., to-morrow noon.

Mr. Potts died yesterday morning at his residence, 190 Culver road. He had been ill for six months with Bright's disease. He was 81 years old.

Mr. Potts was born in Pottsville, Pa., on August 3, 1834. He was the son of the late George H. Potts, who started business in Pottsville as a coal operator and later became president of the Park National Bank in New York city.

At the time of his father's death, George Cummings Potts was engaged in business in Rochester, acting as general northern sales agent of the Philadelphia and Reading Coal and Iron Company. Before entering the employ of that concern, he was interested in the coal business in the town of his birth, and later held a partnership in the firm of Rudolph, Ellis & Company, stock brokers, in Philadelphia. In 1893 Mr. Potts moved to Rochester to assume his duties in the employ of the above named concern. He acted as their representative in Rochester until 1910, when he retired.

Mr. Potts was a member of the Chamber of Commerce, Genesee Valley Cub, Rochester Whist Club, Rochester Country Club and the Philadelphia Club of Philadelphia and the Union Club of New York. He was also a member of the New York and Philadelphia Stock Exchanges. In his youth Mr. Potts was a sportsman, and before coming to Rochester was a member of the Lighthouse Club of Currituck, N. C.

He leaves his wife, Nancy, and the following children: Mrs. A. G. Paine, Jr., New York city; Mrs. L. F. Pease, New York city; George Eustis Potts, Short Hills, N. J., and Hugh Eustis Potts, Willsborough. All four were children of Mary Laurette Eustis Potts, second wife of Mr. Potts. He was married three times, the first marriage being performed in 1854. Later in the same year the wife, Mary Dallas Potts, died. He married Mary Laurette Eustis in 1863 and she died in 1868. His third wife was Mrs. Nancy Phillips of Penn Yan, whom he married in 1907.

FOUND DEAD

Body of Mrs. Marie Kresen, Missing from Daughter's Home, Discovered in Wheat Field near Darien Center.

May 9 1916

By Special Dispatch to The Herald.

Batavia, May 8.—The body of Mrs. Marie Kresen was found in a wheat field by J. W. Walker and Edward Ostertag on the latter's farm, just east of Darian Center, yesterday. Mrs. Kresen, who was 88 years old, disappeared on March 30 from the home of her daughter, Mrs. Julia May, in the town of Bennington.

Mrs. Kresen left her daughter's home to visit friends nearby. She visited people for a mile around, then all trace of her was lost. When the body was discovered in the wheat field the features were scarcely recognizable. A small handbag Mrs. Kresen carried when she left home lay beside the body. Coroner Hummel was summoned and the body was taken to Corfu, where the funeral was held at 2.30 o'clock this afternoon.

Central Library of Rochester and Monroe County
Historic Scrapbooks Collection

D.+C., 5/8/16

Mrs. Cordelia H. Colbath.

Albion, May 7.—Mrs. Cordelia H. Colbath, aged 83 years, of Albion, died to-day in the home of her niece, Mrs. F. D. Lake, at Fancher Station, four miles east of here. Mrs. Colbath was the widow of Hiram Colbath. She was born in Lockport, N. Y., and had lived in Albion and vicinity over twenty years. She was a member of the M. E. Church and besides one sister, Mrs. Julia Knowles, of Hemlock, N. Y., she leaves four nieces, Mrs. Mattie Ripley, of Cold Water, Mich.; Mrs. Danley S. Webster, of Holley; Mrs. William Moore, of Morton, N. Y., and Mrs. F. D. Lake, of Fancher Station. The funeral will be held Tuesday at 2:30 o'clock from the home of F. D. Lake. Rev. Theodore Hayes, pastor of the Holley Presbyterian Church, will officiate. Burial will be in Mount Albion Cemetery.

widow 1916

Miss Jennie S. Carter.

PHELPS, N. Y., May 8.—The death of Miss Jennie S. Carter, occurred Saturday afternoon at the home of her brother-in-law, Jesse Barlow, two miles east of Phelps after an illness of two days due to a stroke of paralysis. Miss Carter, who was 71 years of age, was born in Kent, Conn., and had lived in Phelps for the last forty-two years. A brother, Cassius Carter of Kent, survives. The funeral will be held this evening at 7 o'clock at the Barlow home, Rev. Bradley Sayre, pastor of the Oaks Corners Presbyterian Church conducting the services. The remains will be taken to Kent, Conn., this evening for burial.

widow 1916

Mrs. Sarah Murrell.

SPENCERPORT, N. Y., May 8—The death of Mrs. Sarah Murrell occurred yesterday at her home in Evergreen street. Mrs. Murrell was born in Springwater, January 5, 1837 and had lived in this village for the past thirty-three years. She was the widow of Henry N. Murrell, a veteran of the Civil war. She is survived by three sons, William H. of Parma, Abraham of Clarkson, Orrin L. of Buffalo, two daughters, Ida M. of Spencerport and Mrs. Charles J. Mason of Rainer, Oregon. The funeral will be held from the home Tuesday afternoon at 2 o'clock, Rev. J. W. Starie of the Congregational Church officiating. Interment at Fairfield Cemetery.

widow 1916

Mrs. Mary Johnson.

SPENCERPORT, N. Y., May 8.—One of the oldest residents of Parma, Mrs. Mary Johnson, died at her home yesterday morning. Mrs. Johnson was born in Ireland, January 23, 1827 and had lived in Parma for over a half century. She was the widow of Hugh Johnson. She was a mamber of the Presbyterian Church of Parma. The funeral will be held Tuesday afternoon at 3:30 o'clock from the Parma Baptist Church, Rev. J. B. White of the Gates Center Presbyterian Church officiating. Interment at Parma Center.

Margaret Jane, widow of Robert Wallace, died yesterday at the home of her son, Henry Wallace, 211 Fulton avenue, aged 84 years. She leaves three sons, David and Henry Wallace, of Rochester, and Bruce Wallace, of Chicago; a brother, David Copeland, of Moose Jaw, Sask., Canada; a sister, Mrs. Ellen Gamble, of Fenton Falls, Canada; eight grandchildren and eight great-grandchildren. The funeral will take place to-morrow morning at 10 o'clock from the house. Interment will be made in Port Hope, Canada.

William Kunow died yesterday at his home, 477 Clifford avenue, aged 83 years. He leaves a son, Frank Kunow; a daughter, Mrs. Ida Zirwes, and five grandchildren. The funeral will take place to-morrow afternoon at 2.30 o'clock from the house. Interment will be made in Mt. Hope cemetery.

Post 5-4-1916

D.+C. 5/8/1916

[illegible] Saturday, May 6, 1916, Mrs. Wilhelmina Buchholz, aged 72 years. She is sur[illegible] [illegible] Mrs. August Buckman, of Hamlin, N. Y., Mrs. Charles Wamp, Mrs. John Ernest, Mrs. Herbert Zastrow and Mrs. George Werner; two sons, William and Frank Buchholz; three sisters, Mrs. M. Hahnemann, of Rochester, N. Y., and two sisters in Germany.

—The body was removed to the home of her daughter, No. 738 Clifford avenue, from where the funeral will take place Wednesday afternoon, May 10th at 2 o'clock and at 2:30 o'clock at Concordia Church, Helena street. Rev. Dr. Case Conrad will officiate.

BARTOLD—Sunday morning, May 7, 1916, Catharine Salzer Bartold, wife of Ferdinand Bartold, aged 72 years, 11 months. Besides her husband she is survived by two daughters, Mrs. Frederick Ruffley and Mrs. G. Frederick Deen; two sons, A. J. Bartold, of Oakland, Cal., and Chester G. Bartold, of this city; three grandchildren; two brothers, Sebastion Salzer, of New York city and Jacob Salzer; three sisters, Mrs. Marie Schultz, Mrs. Elizabeth Keiser and Mrs. George Bartold.

—Funeral Wednesday afternoon, May 10th, at 2:30 o'clock from her late home, No. 356 Carter street.

ZIMMER—Entered into rest, Sunday, May 7, 1916, at the home of her daughter, Mrs. John M. Kurtz, No. 27 Cypress street, Mrs. Conrad Zimmer. She is survived by two daughters, Mrs. John M. Kurtz and Mrs. William Bausch; one son, William Zimmer, and one grandson, John C. Kurtz.

—Notice of funeral hereafter. Kindly omit flowers.

BLUMENSTEIN—In Buffalo, N. Y., Saturday, May 6, 1916, Rosa, beloved mother of S. Blumenstein, of Buffalo, the late Louis Blumenstein, of Rochester and Mrs. J. Landowne, of New York, aged 75 years, 11 months.

—Funeral Monday from N. Y. C. depot. Burial at Mount Hope cemetery. Flowers gratefully declined.

LANGWORTHY—At Soldiers' Home, Bath, N. Y., Friday, May 5, 1916, Elijah Langworthy. He leaves one son, Donald Langworthy, of Rochester. He was a member of Masonic Lodge, F. and A. M., of Jamestown, N. Y.

—The remains were taken to Jamestown for funeral and burial to-day (Monday), May 8th.

ALBERT H. GREEN

Herald 5/11/1916

Le Roy, May 10.—Albert Henry Green, president of the Green Improvement Company of this village, died of heart disease at his home in South Street at 2.45 o'clock this afternoon. He had been ill for several weeks. He was born in Rush, N. Y., on May 17, 1840, and had been a resident of this village about twenty years. For several years he was engaged in the real estate business in Rochester. He was acting police justice of this village at the time of his death.

On December 25, 1862, he was married to Miss Leonora M. Stevenson of Henrietta, who survives him, as do also the following daughters: Mrs. T. W. Larkin of Le Roy, Mrs. H. A. Freeman of Spencerport and Mrs. John Barnett of Buffalo.

MONROE.

HONEOYE FALLS.

Herald 5/11/1916

Mrs. Frances M. O'Brien, Aged 72 Years, Dies at Her Home.

Honeoye Falls, May 10.—Mrs. Frances Morrison O'Brien, a highly respected resident, and widow of Michael O'Brien, passed away to-day at her home at Rochester Junction after a long illness, aged 72 years. She was born in Ireland, but had resided at Rochester Junction for many years. Her husband died about a year ago. She was a member of St. Joseph's Church of Rush, a faithful and devoted Christian.

She is survived by three daughters and one son, Misses Mary, Sadie and Emma O'Brien and Charles O'Brien, all of Rochester Junction, N. Y. The funeral will be held from the late residence Saturday morning, May 13, at 9 o'clock and from St. Joseph's Roman Catholic Church at Rush at 10 o'clock. Interment will be at Honeoye Falls.

ORLEANS.

MEDINA.

Herald 5/11/1916

Mrs. Helen J. Partridge Dies at Residence of Her Daughter.

Medina, May 10.—Mrs. Helen J. Partridge died at the home of her daughter, Mrs. Charles H. Arnold of 901 West Center Street, this morning at 9 o'clock after a brief illness. Mrs. Partridge was born in Holley March 2, 1840, and was the daughter of Colonel John Barry. She was married to D. H. Partridge in 1865, and resided in Holley all her life until about three years ago, when she removed to Medina, making her home with her daughter.

She is survived by two children, Mrs. Charles H. Arnold of this place and J. S. Partridge of Holley, and a sister, Mrs. C. W. Hatch of Lockport; also a nephew, former Senator Irving L'Hommedieu of this place. A brief service will be held at the house Friday afternoon. The funeral party will then go to Holley, where services will be held in the chapel of Hillside Cemetery, Rev. Joseph Webster of Rochester officiating.

Mrs. Mary Marshall—

The death of Mrs. Mary Marshall occurred this morning of bronchitis at the home of her daughter, Mrs. Harry Pask of Millville, aged 88 years.

Mrs. Barbara A. Jones died yesterday at the family residence, 53 Madison Street. She is survived by two daughters, Mrs. Jesse L. Vanderpool, of this city, and Mrs. Lionel F. Whitney, of Topeka, Kan., and her son, Horace W. Jones, of this city.

Mrs. Eliza Ferron, aged 76 years, died yesterday at the residence of her daughter, Mrs. Edward Merkel, 340 Mt. Hope Avenue. She is survived by her son, Thomas Ferron; four daughters, Mrs. Merkel, of this city; Mrs. George Barber, of Orange, Texas; Mrs. Olive Steinfelder, of New York City, and Mrs. Frank Davenport, of Port Byron; 11 grandchildren and five great-grandchildren.

Mrs. Dinah Rothstein, aged 70 years, widow of Abraham Rothstein, died Sunday at the family residence, 61 Cuba Place. She is survived by four daughters, Mrs. J. H. Levy, of this city, Mrs. M. Rosenthal, of Utica, Mrs. B. Scoll and Mrs. P. Poznansky, of this city; three sons, Ephraim, Eli and Barnet Rothstein; 36 grandchildren and her great-grandchild. Rabbi Caplan, of Congregation Vadd Hakolel, will officiate at the funeral held this afternoon. Times 5/9/16

D.+C., 5/10/1916

Mrs. Kate Shelt.

Penn Yan, May 9.—Mrs. Kate Shelt, aged 70 years, died at 1 o'clock this afternoon in the home of her daughter, Mrs. Jacob Darmstadt at Keuka Park. She has lived at the park since the early days of Keuka College. She leaves three daughters, Mrs. Edward Wagner, of Rochester; Miss Kate Shelt, of Keuka Park, and Mrs. Darmstadt and one brother, Nicholas Logal, of Byron station. The funeral will be held from the home on Thursday afternoon at 3 o'clock. The body will be taken to Byron station her former home, for burial.

D.+C., 5/9/1916

Sylvester Drake.

Webster, May 8.—Sylvester Drake, aged 85 years, an old and respected citizen of this town died in his home this morning. Mr. Drake was born in Webster and spent his whole life here. He leaves two grandchildren, Jennie and Harold Jackson. The funeral will be held at 2:30 o'clock Wednesday from the home. Rev. Mr. Connal will officiate. The burial will take place in West Webster cemetery.

LIVINGSTON.

Herald 5/10/1916

AVON.

Mrs. Sarah Lyday Dies at Her Home after Several Months' Illness.

Avon, May 9.—Mrs. Sarah Lyday, aged 75 years, widow of William Lyday, died at her home in East Avon at 1 o'clock this morning of heart disease after an illness of several months.

She is survived by one daughter, Mrs. Louis Bristol of East Avon, and one granddaughter, Mrs. Marian Acker of Lakeville; also one brother, Joseph Ward. The funeral will be held Thursday with interment in East Rush.

OVID.

Mrs. Margaret Purdy, Aged 78 Years, Dies at Her Home.

Ovid, May 9.—Mrs. Margaret Purdy died at her home in Main Street Sunday after an illness of six months.

Mrs. Purdy was 78 years of age and had passed her life in the town of Ovid. She was a member of the Presbyterian Church of this village and was ever ready to aid the needy. She is survived by several nephews and nieces.

SAMUEL F. REYNOLDS.

Prominent Chapin Resident Dead at 88 Years.

D.+C., 5/9/1916

Shortsville, May 8.—At 1:30 o'clock this morning Samuel Foster Reynolds, for the past six years a resident of Chapin, died in his home in that village, aged 88 years. He was a native of Lyons, N. Y., where he was born on August 11, 1827. When 22 years of age he moved to Seneca Castle, which was his home for sixty years. He was a wagon maker by trade, working at this occupation in the winter and in the summer following agricultural pursuits. On August 14, 1886, he was married to Miss Julia Oakley. He was a member of the Presbyterian Church in Seneca Castle, and the funeral will be held in that place, followed by burial in Seneca Castile cemetery.

Mr. Reynolds leaves his wife, two daughters, Mrs. William Redmond, of Genesea and Mrs. John St. John, of Cedarburg, Wisconsin; two sons, Roy Reynolds and Elmer Reynolds, of Chapin; six nieces, Mrs. Tina Dowd, of Rochester; Mrs. George Bower, of Rochester; Mrs. George Shirley, of Newark; Mrs. John Bartlett, of Newark; Mrs. George Smock, of Oaks Corners, and Mrs. George Hilliard, of Port Gibson; one nephew, Thomas Hilliard, of Chapin, and five grandchildren.

D.+C., 1916

Mrs. Kate Bowen.

BATAVIA, N. Y., May 12.—Mrs. Kate Bowen, who was born at Sheldon, Wyoming county, 71 years ago, and was long a resident of Byron, died on Wednesday at her home at Keuka Park. She is survived by three daughters, Mrs. John Waggoner, Mrs. Darmstradt and Miss Kate Shelt, all of Keuka Park, and a brother, Nicholas Logal of Byron. The remains were brought to Byron for burial this morning.

Central Library of Rochester and Monroe County
Historic Scrapbooks Collection

D.&C. 5/9/16

Mrs. D. W. Liddle.

Medina, May 8.—The death of Mrs. D. W. Liddle, aged 80 years, occurred last evening in her home in West Shelby after an illness of several months. She leaves three sons, Dr. John T. Liddle, of West Shelby; George Liddle, of Middleport, and Adelbert Liddle, of Paolo, Kansas, and one daughter, Mrs. Alice T. Coleman, of West Shelby. The funeral will be held Wednesday afternoon at 3 o'clock from her home. Rev. W. A. Harris, of the Methodist Episcopal Church, will officiate. Burial will be in West Shelby.

Avery F. Blair.

Medina, May 8.—The death of Avery F. Blair, aged 78 years, a prominent citizen of Shelby, occurred in the home of his daughter, Mrs. Burt Coon, last evening. He was born in Galloway, Saratoga county, in 1829, and came to Shelby with his parents when 4 years old, and has lived here ever since. In 1852 he married Miss E. T. Stewart, who is living. The funeral will be held Wednesday afternoon at 2 o'clock. Rev. E. B. Chapman, of the Shelby Baptist Church, will officiate. Interment will be in West Shelby.

Herald 5/12/1916

LIVINGSTON.

LIMA.

Mrs. Nora Quinn, Aged 70 Years, Dies at Her Daughter's Home.

Lima, May 11.—Mrs. Nora Quinn, widow of Rhoda Quinn, died suddenly at her home this morning. She was born in Ireland, January 10, 1846, a daughter of the late John and Bridget Ryan Hayes and came to Lima when a child.

She leaves two sons, James of Lima and John of Rochester; four daughters, Mrs. Thomas Cummings of Lima, Miss Nellie Quinn, a teacher at Industry, and the Misses Anna and Catherine Quinn of Rochester; also two brothers, John Hayes of West Bloomfield, and James Hayes, who reside in Oregon. Her husband died in April, 1912. Funeral services will be held at St. Rose's Church, Saturday. Interment will be in St. Rose Cemetery.

AMOS FLEMING.

Geneva Man Who Gave Sun Dial to Park, Is Dead.

D.&C. 5/10/1916

Geneva, May 9.—Amos Fleming, aged 89 years, died this morning in his home, 7 Geneva street. Mr. Fleming was born in Geneva and well known all through this community. He was engaged as a youth in the business of marble cutting, being employed by his uncle, Amos Fleming. Later he worked for many years for W. G. Potter in the marble works in Exchange street and for a short time for the successors of Mr. Potter, Barden & Salladin. Then he went in business for himself at 49 Tillman street and continued there up to the time of his last illness.

He presented the Lakeside Park with the sun dial, engraving on it, "I tell the time on Sunny Days." He was also a collector of historical reminiscences, many of which have been published in the Geneva Gazette. He leaves his wife and one sister, Mrs. T. W. Mills, of Geneva, and several nieces and nephews.

The funeral will be held Thursday afternoon at 2:30 o'clock. Rev. Milton F. Negus, pastor of the First Baptist Church, will officiate. Interment will be in Glenwood cemetery.

KURTZ—Entered into rest, Tuesday morning, May 9, 1916, at the German Home for the Aged, on South avenue, Lena, widow of Edward Kurtz, aged 80 years. She is survived by one daughter, Mrs. Henry Zimmer and one son Edward Kurtz and five grandchildren. Funeral services will be held Friday afternoon at 3 o'clock from the home on South avenue to which friends are invited to attend. Interment in Mount Hope cemetery. D.&C. 5/10/1916

WILLIAM H. WILDER

Herald 5/13/1916

Inventor, Pattern Maker, and Photographer, for Many Years Caledonia Resident, Dies in Buffalo.

By Special Dispatch to The Herald.

Caledonia, May 12.—William H. Wilder, 81 years old, for nearly a half century a resident of this village, died Wednesday evening in Buffalo at the home of his daughter, Mrs. Charles J. Reynolds, after a few weeks illness of acute gastritis. Funeral services and burial took place to-day in that city. Rev. Henry H. Barstow of Rochester, formerly of Caledonia, was the officiating clergyman.

Mr. Wilder and his wife, who survives him, were residents of Washington, D. C., prior to coming to Caledonia. He was an inventor, pattern maker and photographer. For some years he built the Wilder plow at a foundry of his own alongside Spring Creek, near Spring Street. He designed a plow which was still highly prized by farmers up to a few years ago and was then manufactured in Syracuse. He also designed and patented a bean harvester. For some years he assisted the late Fred W. Miller in the Caledonia Bean Harvester Works as a pattern maker and designer. During the last years of his life, the summers of which were passed in this village and the winters in Buffalo with his daughter, he took up the study of photography. Some of the interior views of the Congressional library in Washington, taken by him, are now sold as official photographs. He was a member of the First Presbyterian Church of this village. Besides his wife, one daughter, Mrs. Reynolds, survives.

MRS. MARY F. DOTA.

D.&C. 5/11/1916

Churchville Woman, Invalid for Two Years, Is Dead.

Churchville, May 10.—Mrs. Mary F. Dota died in the home of Mr. and Mrs. Titus in this village yesterday morning after an illness of a few days. She was born in Lenox, Mass., seventy-four years ago, but had made her home with Mr. and Mrs. Titus for the past fourteen years.

Although confined to the house for the past four years she was always of a bright and cheerful nature. She was a member of the Methodist Episcopal Church, Ladies Aid Society, Women's Foreign Missionary Society and a life member of Nola Chapter, No. 368, O. E. S., all of this village.

She leaves two nephews, Henry Wade, of Stockbridge, Mass., and Weston Wade, of Lenox, Mass., and three nieces, Mrs. Helen Moore, of Stockbridge, Mass., Mrs. Fannie Wade and Mrs. Fannie Schrier, of Rochester.

The funeral will be held from the home to-morrow afternoon under the auspices of the local chapter of the Order of Eastern Star. Interment will be made in Mount Hope cemetery, Rochester.

MRS. ELLEN DAVIS.

D.&C. 5/16/1916

Spencerport, May 15.—Following an illness of several years Mrs. Ellen Davis died last night in the home of her daughter, Mrs. Mary E. Collins on the Ridge road.

Mrs. Davis was born August 15, 1837, and had lived in Parma many years. She was a member of the Lake Avenue Baptist Church, of Hilton. She leaves three daughters, Mrs. Ella J. Coe and Mrs. Mary E. Collins, of Parma, and Mrs. Elizabeth Curtis, of Hilton; two sons, James and William, of Ogden.

The funeral will be held Wednesday afternoon at 2:30 o'clock from the home of her daughter, Mrs. Collins. Rev. Mr. Mentor, of Hilton, will officiate. Interment will be in Falls cemetery in Greece.

Tribute to Dr. Samuel Brickner

5/11/1916 Times

Under the caption, "Met Death With Calm Eyes" the New York Times prints the following editorial on Dr. Samuel Brickner, son of Max Brickner, of this city, who died last Friday:

"There has just died at Saranac Lake, and of the malady from which so many have there found relief or cure, a man who, a few years ago, while still in early life, had attained eminence among the surgeons of this city. His professional career, who closed, of course, when he was driven to the mountains, but he retained no little of amtion and of mental energy, and though he had small hope of recovery and was for most of the time forbidden indulgence in any physical activities, he retained his cheerfulness and activity of mind.

"The letters written by Dr. Samuel Brickner to friends in the city never referred to his health except now and then in reply to insistent questions, and always briefly, as if his interest in it wis slight. What did interest him was the magazine he had started, devoted to the humorous and picturesque sides of medicine as found in its history, ancient and modern, and the production of verses that often were of notable excellence. At the time of the unveiling at Saranac Lake of the Stevenson memorial tablet Dr. Brickner sent to the Times a still-remembered poem that only to those who knew the circumstances hinted the special sympathy of its author for the other victim of the White Plague. To others it seemed but one of many appreciative tributes to the Scotch genius. Only a few weeks ago came another and last set of verses, entitled, significantly, 'The Feast.' They are reprinted here now as showing how a brave man met what he perfectly well knew was the near approach of death:

There is no more Lucullan feast than this
At which I daily sit;
Laughter and sunshine, love, a tender kiss—
These are the sweets of it.

If, by some chance, black storm clouds lowly bend
My unresisting head,
It is no symbol that my joy shall end,
For still my feast is spread.

A day will come with laughter just as sweet,
The sun will fill the air,
Love still be young, but other lips will meet;
I shall have had my share!

MRS. JULIA F. KILLAM.

D.&C. 5/11/1916

Pittsford, May 10.—The death of Mrs. Julia F. Killam occurred yesterday after an illness of many months. Mrs. Killam was a daughter of the late Mr. and Mrs. Lewis Frost, of Victor, where she was born seventy-two years ago. Sixty years of her life were spent in the town of Victor. January 20, 1864, she married Isaac Killam in Greece, where they resided eight years. Mr. Killam died five years ago. She was a member of Mendon Grange. Mrs. Killam and her only daughter, Miss Katherine J. Killam, came to Pittsford to live four years ago.

Besides her daughter, she leaves one son, Stephen J. Killam, of Victor, and five grandchildren, Louie M., Howard L., Mrs. Maud Killam Wilkinson, David J., and Alice. The funeral will be held at 2 o'clock Thursday afternoon from her late home, with interment in Boughton Hill cemetery, Victor.

WAS ACTING POLICE JUSTICE OF LE ROY

Albert N. Green Dies After Two Weeks' Illness.

D.&C. 5/11/1916

Le Roy, May 10.—Albert H. Green, president of the Green Improvement Company, of this village, died this afternoon at 2:45 o'clock in his home in South street. He had been ill for the past two wekes, of heart trouble.

Mr. Green was born in Rush on May 17, 1840. He was educated in the district school in Rush and then attended the Genesee Wesleyan Seminary in Lima. After completing his course there he taught school in Lime Rock, just east of Le Roy. In 1862, after his marriage to Miss Leonora Stevenson, of Henrietta, he purchased a farm in Rush where he liver until 1883, when he moved to Fairport and engaged in the manufacture of paper boxes, under the firm name of C. H. Green & Co.

In 1885 he came to Le Roy to educate his daughters at Ingham University and here he again engaged in the paper box manufacturing business, which ater he sold. For some years after that Mr Green lived in Rochester where he dealt in real estate. In 1910 he returned to Le Roy and organized the Green Improvement Company. Mr. Green was a Republican and at the time of his death was acting police justice. He was a member of the Methodist Church and one of its class leaders.

Four years ago Mr. and Mrs. Green celebrated their golden wedding. Besides his wife he leaves three daughters, Mrs. Thomas W. Larkin, of Le Roy; Mrs. H. A. Freeman, of Spencerport and Mrs. John Barnett, of Buffalo.

Death of Witness Ends Divorce Case

Batavia, May 10.—The divorce action of Edward Greenhagle, of Alabama, against his wife, Mrs. Addie Greenhagle, was discontinued in Supreme Court to-day on motion of District Attorney Coon, owing to the death of one of the witnesses, Gustav Bencke, of Buffalo, a former Alabama resident, who furnished the evidence in the case.

CHARLES AUGUST WOERNLEY.

Man Dead in Warsaw Leaves Thirty-one Grandchildren.

Warsaw, May 10.—Charles August Woernley died in the home of his daughter, Mrs. Ella Schleidt, in Perry avenue, Tuesday afternoon at 6 o'clock. He had been ill for the past two years. He was born December 28, 1837, in Stuttgart, Kingdom of Wurtenberg, Germany. In 1867 he came to this country with his wife.

Several years after his arrival here his wife died, and in 1873 he marrried Mrs. Catharine Ralm Herr Necker, of Utica, N. Y., besides whom he leaves his wife and ten children, August Woernley, of Elmira; Mrs. Carrie Cook, Warsaw; Miss Anna Woernley, of Hornell; William Woernley, of Rochester; Mrs. Bertha Cole, of Hornell; Mrs. Edith Herb, of Chicago, Ill.; Fred Woernley and Louis Woernley, of Buffalo, and one son by his first wife, Alfred Woernley, of Longmont, Col., and two stepsons, Frank Herr Necker, of Fon Du Lac, Wis., and George Herr Necker, of Hornell. Besides the children there there are thirty-one grandchildren and one great-grandchild on his wife's side.

At one time he was a prominent business man of Hornell, and the funeral will be held in Hornell Friday afternoon at 2 o'clock from Hartshorn's undertaking parlors. H. Leslie Shoup and Elder J. W. Raymond will officiate. A short prayer service will be held in the home in Perry avenue at 8 o'clock, led by the Rev. W. H. Smith, pastor of the M. E. Church.

Central Library of Rochester and Monroe County
Historic Scrapbooks Collection

101

DEATHS—FUNERALS

Post — 5/17/1916

GENEVIEVE E. TYLER.

Teacher in Public Schools Dies—Funeral To-morrow morning.

Genevieve E. O'Grady Tyler, for many years a teacher in the public schools, died yesterday at her home, 1049 Park avenue. She was the widow of William Beeman Tyler. For many years she was connected with School 26, but for the last nine years had taught in School 5.

Mrs. Tyler was one of the most valued teachers in the schools of the city. She did not, however, confine her activities to the work of teaching alone, but took a great interest in labors among the poor families in the school districts in which she taught. Here, as in teaching, her sunny disposition aided her greatly, and she brought happiness as well as material comfort into many homes.

She leaves a daughter, Genevieve M. Tyler; two sisters, Mrs. Joseph E Palmer and Miss Elizabeth E. O'Grady; two nieces and a nephew. The funeral will take place from the house to-morrow morning at 9 o'clock and from Blessed Sacrament church at 9.30 o'clock. Interment will be made in Holy Sepulchre cemetery.

MET DEATH WITH CALM EYES

Dr. Samuel Brickner Retained Cheerfulness When End Was Near.

Dit. New York Times 5/14/16

There has just died at Saranac lake, and of the malady from which so many have there found relief or cure, a man who, a few years ago, while still in early life, had attained eminence among the surgeons of this city. His professional career was closed, of course, when he was driven to the mountains, but he retained no little of ambition and of mental energy, and though he had small hope of recovery and was for most of the time forbidden indulgence in any physical activities, he retained his cheerfulness and activity of mind.

The letters written by Dr. Samuel Brickner to friends in the city never referred to his health except now and then in reply to insistent questions, and always briefly, as if his interest in it was slight. What did interest him was the magazine he had started, devoted to the humorous and picturesque sides of medicine as found in its history, ancient and modern and the production of verses that often were of notable excellence. At the time of the unveiling at Saranac lake of the Stevenson memorial tablet Dr. Brickner sent to the Times a still-remembered poem that only to those who knew the circumstances hinted the special sympathy of its author for the other victim of the white plague. To others it seemed but one of many appreciative tributes to the Scotch genius. Only a few weeks ago came another and last set of verses, entitled, significantly, "The Feast." They are reprinted here now as showing how a brave man met what he perfectly well knew was the near approach of death:

There is no more Lucullan feast than this
At which I daily sit;
Laughter and sunshine, love, a tender kiss
These are the sweets of it.

If, by some chance, black storm clouds lowly bend
My unresisting head,
It is no symbol that my joy shall end
For still my feast is spread.

A day will come with laughter just as sweet,
The sun will fill the air,
Love still be young, but other lips will meet;
I shall have had my share!

RUDOLPH SCHMIDT DIES SUDDENLY; PROMINENT MASON

Post — 5/15/1916

Heart Disease Fatal to Well Known Clubman—Was Born in Germany.

Rudolph Schmidt, 57, for nearly half a century connected with the optical business of this city, and a prominent Mason and clubman, died suddenly of heart disease yesterday afternoon at his home, 109 Dartmouth street. He had been ill about three weeks and was under treatment by

Rudolph Schmidt.

Drs. Frederick Zimmer and Charles R. Witherspoon. Against the orders of the physicians, he remained up and about the house. When seized with an attack yesteday Dr. F. F. Dow was summoned but Mr. Schmidt was dead before he reached the house.

Mr. Schmidt was born in Germany, May 19, 1858, the son of Leopold and Rosa Schmidt. With his parents, he came to Rochester in 1866, and a few years later entered the employ of Bausch & Dransfield, in the Reynolds arcade, learning the optical business. He remained with this firm for twelve years. About thirty-five years ago he became a member of the firm of Schmidt & Kaelber, opticians, 51 Main street east. Mr. Kaelber retired from the firm, and it became Rudolph Schmidt & Co. It has been one of the leading concerns of its kind in the city for many years.

Mr. Schmidt was a member of Rochester lodge, 660, F. and A. M.; Hamilton chapter, 62, R. A. M.; Monroe commandery, 12, K. T.; Damascus temple, A. A. O. N. M. S.; Doric council, 19, R. and S. M., and Rochester consistory, A. A. S. R. He also was affiliated with the Rochester club, the Chamber of Commerce and the Sons of Jovians. In most of the Masonic bodies Mr. Schmidt held a life membership.

Greatly interested in automobiling, Mr. Schmidt was one of the moving spirits in the Automobile Club of Rochester. He was a director from the time the club was organized and served as its president during 1915. He was vice-president of the New York State Motor federation and a director and member of the executive board of the American Automobile association.

Mr. Schmidt leaves his wife, formerly Miss Emma Schuch, of Auburn; a daughter, Gertrude Schmidt, of Rochester; a son, Rudolph Schmidt, of Chicago; his mother, Mrs. Rosa Schmidt, of Rochester; a sister, Mrs. Gustav

Robert Schmidt, of Newmarket, Ont., and Emil H. Schmidt, of Rochester, superintendent of the fire alarm telegraph system.

RUDOLPH SCHMIDT, WELL KNOWN MASON AND CLUBMAN AND PROMINENT AMONG CITY'S OPTICIANS, DIES SUDDENLY

Herald 5/15/1916

Rudolph Schmidt, for nearly fifty years prominently identified with the optical business in Rochester and well known among clubmen and Masons, died suddenly at the home at 109 Dartmouth Street yesterday afternoon shortly before 4 o'clock. He had been in ill health for the last two weeks, though his sickness did not confine him to the house except for a few days about two weeks ago.

Mr. Schmidt was born in Germany on May 19, 1858, and came to Rochester nearly fifty years ago. For twelve years he was employed in the optical rooms of Bausch & Dransfield in Reynolds Arcade, now E. E. Bausch & Son Company. Mr. Schmidt became the senior partner of the optical firm of Schmidt & Kaelvy 35 years ago, the optical rooms being at 51 Main Street East. Nearly 25 years ago the junior partner severed his connection with the firm, and Mr. Schmidt continued the business under the firm name of Rudolph Schmidt & Co. The firm has occupied its present quarters in Main Street East for 35 years.

Prominent Clubman and Mason.

Affiliated with a number of bodies, Mr. Schmidt was prominent as a Mason. He was a member of Rochester Lodge, 660, F. and A. M.; Hamilton Chapter, 62, R. A. M.; Monroe Commandery, 12, K. T.; Damascus Temple, A. A. O. N. M. S.; Doric Council, 19, R. and S. M., and Rochester Consistory, A. A. S. R. He also was affiliated with the Masonic Craftsmen's Clut, the Rochester Club, the Rochester Chamber of Commerce and the Sons of Jovians.

Mr. Schmidt was an enthusiastic automobolist and became an officer in a number of motorists' organizations. In 1914 and 1915 he was president of the Automobile Club of Rochester. At the time of his death he also was a vice president of the State Federation of Automobile Clubs and an officer of the national body of motorists.

Nearly 27 years ago Mr. Schmidt married Miss Emma Schuch of Auburn. Besides his wife, he leaves a daughter, Miss Gertrude Schmidt of Rochester; a son, Rudolph Schmidt of Chicago; his mother, Mrs. Rosa Schmidt of Rochester; a sister, Mrs. Gustav Erbe of Rochester, and two brothers, Robert Schmidt of Newmarket, Ont., and Emil H. Schmidt of Rochester.

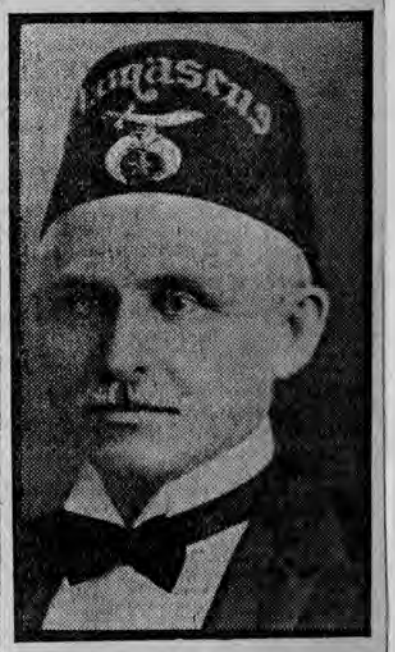

RUDOLPH SCHMIDT.

HARRY DAVIS

Times 5/16/1916

Former Resident Dies at Exempt Fireman's Home.

Harry Davis, formerly of this city and for two years a resident at the Exempt Firemen's Home at Hudson, died suddenly at that place on Sunday. Mr. Davis was a member of the old Alert Hose Company, at one time holding the office of secretary. He was also a member of the famous drill corps of Monroe Commandery. During his stay at the Firemen's Home he endeared himself to all the 105 residents, as well as the officials, by his genial disposition and kindly ways. He was 63 years old and the remains will be buried in the Hudson Home cemetery.

CHARLES BLAKE

Highly Respected Resident of Palmyra Dies of Heart Disease at Family Home.

Herald 5/16/1916

By Special Dispatch to The Herald.

Palmyra, May 15.—Charles Blake died at his home in this village this morning at the age of 77 years. Mr. Blake had long been ill of heart trouble and on Sunday had an acute attack from which he failed to rally. Mr. Blake had lived in Palmyra for many years and was well and favorably known. He was a veteran of the Civil War, and a member of James A. Garfield G. A. R. Post, the members of which will attend the funeral services.

Mr. Blake leaves two daughters, Mrs. Philip Hughes and Mrs. Freda Hance of Palmyra; two brothers and one sister, Homer and George Blake, and Mrs. John Shelters of Rockport, Missouri. The funeral will take place from the Methodist Church, Palmyra, Wednesday.

Central Library of Rochester and Monroe County
Historic Scrapbooks Collection

George Ball. 1916

HOLLEY, N. Y., May 13.—The death of George Ball, a well known and lifelong resident of the town of Murray, died Thursday at the home of his daughter, Mrs. Emilus L. Rowley of Murray. Mr. Ball was 86 years of age, and was born in England, coming to this country when about 20 years of age. He leaves four sons, A. J. Ball of Byron, A. S. Ball of Holley, J. R. Ball of Hulburton and W. E. Ball of Murray; three daughters, Mrs. Mary A. Rowley of Murray, Mrs. Margaret Groves of Murray and Mrs. Ellen M. Henry of Albion. The funeral will be held Sunday afternoon at 2 o'clock from his late residence, Rev. O. R. Newman officiating.

Union

George M. Hewitt.

COHOCTON, N. Y., May 13.—Word has been received of the death of George M. Hewitt, Jr., of the town of Cohocton, his death occurring in the National Hospital at Santa Monica, Cal. The deceased was in the 70th year of his age and was a son of the late George M. and Mary Farley Hewitt. He is survived by three sisters, Mrs. Mary A. Arnold and Miss Lydia B. Hewitt of Cohocton, Mrs. Minerva Corey of Niagara Falls, and three brothers, Harvey Hewitt of Haverstraw, N. Y., and Eugene and Julius Hewitt, who reside in the west.

Mrs. Emma McMaster.

RUSHVILLE, N. Y., May 13.—Mrs. Emma McMaster died yesterday at the home of her daughter, Mrs. Herbert Foster, after an illness of several months. She was 70 years of age, a daughter of Charles and Fidelia Bordwell, and had always lived in the town of Potter. Fifty-one years ago she was married to David McMaster, who died in October, 1903. She is survived by three children, Mrs. Charles Underwood of Penn Yan, N. Y., Mrs. Foster and Charles McMaster of Rushville; also two sisters, Mrs. Jennie Skinner of Pasedena, California, and Mrs. Carrie Douglass of Sturgis, Michigan.

MRS. ZILPHA M. TODD.

One of Pittsford's Oldest Residents Is Dead at 86 Years.

D.&C. 5/17/16

Pittsford, May 16.—Mrs. Zilpha Manchester Todd, died this morning in the home of her son, Jerome M. Todd, in Clover street, Brighton, two miles north of this village. She was born eighty-six years ago in Royalton, Niagara county, and lived there until her marriage with Ira Todd, December 21, 1847, when Mr. and Mrs. Todd came to Brighton to reside and continued there until their deaths. Mr. Todd died a number of years ago.

She leaves three sons, Jerome M., of Brighton; Marshall, of Rochester, and Frank O., of Henrietta; nine grandchildren and six great-grandchildren. The funeral will be held at 2:30 o'clock Thursday afternoon from the home of Jerome M. Todd.

Mrs. Catherine Sullivan.

Brockport, May 16.—Mrs. Catherine Sullivan, widow of Timothy Sullivan, died in her home in Parma this morning at 7 o'clock. She was 81 years old. She leaves one nephew, T. F. Sullivan, of Ottumwa, Iowa, one grand nephew and niece. Timothy Sullivan and wife, who made their home with Mrs. Sullivan, and six grandchildren, Annie Logan, of Rochester; Nellie Sullivan and Hannah Stephens, of New York City; Mary Fierney, of Wharton, N. J., and Daniel Frank David and John Sullivan, of Niagara Falls. The funeral will be held from the Church of the Nativity Thursday morning at 10 o'clock. Burial will be in Mount Olivet cemetery.

AMHERST C. BEAL

Herald 5/15/1916

Manchester, May 14.—A message has been received here announcing the death of a former resident of Manchester, Amherst C. Beal, at his home in Kansas City, Mo., on Friday night, at the age of 75 years. He was a son of Mr. and Mrs. William Beal and was born in the town of Manchester, three miles northeast of this village, in 1841, and nearly his whole life was passed here until twenty years ago, when he removed to Kansas City and engaged in the real estate business.

When in Manchester he was engaged in agricultural pursuits, having owned the farm one mile north of this village known as the Rogers farm. In politics Mr. Beal was a Democrat, and for three terms served as town assessor, being elected by large majorities in a Republican town. He was a vocalist of considerable ability and for twelve years acted as director of the choir of Manchester Methodist Church. He was widely known throughout Ontario County, especially among music-loving people, where his services were often desired to assist at concerts and opera work by home talent.

He was united in marriage to Miss Katherine Rea of Port Gibson on May 30, 1865, and less than a year ago they celebrated their golden wedding anniversary. Besides his wife, he leaves a daughter, Mrs. Lucy Howland, and a son, Amherst C. Beal, both of Kansas City, and one nephew, Professor Mark B. Beal of Los Angeles, Cal., formerly of Rochester. The funeral was held from the family home Sunday afternoon, with burial in Kansas City.

NIAGARA.

BARKER.

Job Ridgway, Aged 84 years, Dies at Home of His Daughter.

Barker, May 14.—Job Ridgway, a lifelong resident of Williamson, died May 12 at the home of his daughter, Mrs. H. W. Berry of Barker, N. Y. He was born May 13, 1832, son of Samuel and Elizabeth Ridgway, and was one of six children. For nearly 55 years he was in the coopering business, retiring about eight years ago.

Besides his wife, he is survived by two children, Mrs. H. W. Berry of Barker and Samuel F. Ridgway of Rochester; also one brother, Jacob Ridgway of Red Creek, N. Y. The funeral will be held Tuesday from the home of his daughter, Mrs. H. W. Berry of Barker, N. Y., with burial in Pleasant View Cemetery at Williamson.

Mrs. Maria Fisher. D.&C. 5/16/16

Medina, May 15.—Mrs. Maria Fisher, died last night in the home of her daughter, Mrs. Edward Crook, at the age of 88 years. She leaves ten children, James, Robert, John and Mrs. Sarah Howlett, of Ridgeway; Mrs. Hannah Albone, Oak Orchard; Mrs. Mary Trow, Knowlesville; Mrs. Jennie Alchin, Ashwood; Mrs. Edna Alchin, Mrs. Edward Crook and George Fisher, of this village. The funeral will be held Wednesday afternoon at 3 o'clock, Rev. W. A. Harris officiating. Burial will be in Bates road cemetery.

KUSCH—In Hanover, Canada, Sunday, May 7, 1916, Mariana, widow of Otto Kusch, aged 70 years. She is survived by two sons, August Moye, of Detroit, Mich., and Adolph Kusch, of Rochester; one daughter, Mrs. John Leypoldt, of Hanover; one sister, Mrs. A. G. K. Kusch, of Sherman, Texas.

—The remains will reach Rochester Tuesday afternoon and will be taken to the chapel of Moore & Fiske, No. 31 Lake avenue, where the funeral will be held Wednesday afternoon at 2:30 o'clock. Interment in Riverside cemetery.

D.&C. 5/9/1916

ONE OF PERINTON'S WELL-KNOWN MEN

D.&C. 5/15/1916

Asa Franklin Perkins Is Dead in Fairport.

Fairport, May 14.—Asa Franklin Perkins, aged 85 years, practically a lifelong resident of the town of Perinton, died in his home, No. 23 Perrin street, this village, Friday evening after an illness of several months.

He leaves his wife, Mrs. Martha Perkins, of Fairport; one daughter, Mrs. Addie E. VanNorman, of Wolcott; two sisters, Mrs. Olive VanLeeran, of this village, and Mrs. Martha Witter, of Cortland; one brother, Samuel Perkins, of Batavia, and seven grandchildren.

The funeral will be held from the Raymond Baptist Church in this village Monday afternoon, May 15th, at 2:30 o'clock. Rev. H. R. Saunders, pastor of the church, will officiate, with interment in Elmwood cemetery, Perinton.

Mr. Perkins was one of a family of seven children born to Asa and Martha Perkins, pioneer settlers of this section, who came from Massachusetts in 1826, settling at first in the town of Penfield, and when their son, Asa, was 4 years of age they moved to the farm northeast of this village, now owned by Charles Bendschneider and there they lived until their death, and Asa Perkins resided on the farm until in 1901, when he moved to this village and has since resided here.

Mr. Perkins was twice married, his first wife, who died April 20, 1855, was Miss Lucinda F. Davis, of West Walworth, and to them were born three children, Frank, who died August 31, 1905, at the age of 45, in Rochester, and Carrie, who died April 13, 1887, at the age of 20, and Mrs. Addie E. VanNorman, who is now living in Wolcott. His second wife, who is living, was Miss Martha Hill, of Medina. They were married August 5, 1903.

JOSEPH SCHRADER.

Pittsford Man Dies Following Stroke of Apoplexy

D.&C. 5/15/16

Pittsford, May 14.—Joseph Schrader, died quite suddenly at 6:30 o'clock Saturday evening. He suffered a slight stroke of paralysis on May 5th and was under the care of a physician but was able to go into the field to work. He felt ill shortly before dinner time on Saturday and went to the house and when the physician reached him at 1 o'clock, he said he would not recover.

Mr. Schrader was born in Mecklenberg, Germany, December 22, 1847, and the last twenty-nine years of his life were spent in the vicinity of Victor. Mr. Schrader was a member of St. Paul's Evangelical Lutheran Church, Pittsford.

Besides his wife, Mrs. Minnie Schrader, he leaves four children, Mrs. Henry Acheron, of Syracuse; Mrs. Thomas Graham, of Charlotte; Fred J. Schrader, of Rochester, and John Schrader, who lived in the family home; one sister, Mrs. Craft, of Chicago, and five grandchildren.

The funeral will be held at 1 o'clock Tuesday afternoon from his late home, five miles east of Pittsford, near Valentine Hall and at 2:30 from St. Paul's Evangelical Lutheran Church, Pittsford.

FERRON—At the home of her daughter, No. 340 Mount Hope avenue, Sunday, May 7, 1916, Mrs. Elizabeth Ferron, aged 76 years. She leaves one son, Thomas Ferron, of Canandaigua; four daughters, Mrs. Edward Merkel, of this city, Mrs. George Barber, of Orange, Tex., Mrs. Ollie Steinfelder, of New York city and Mrs. Fred Devenport, of Port Byron, N. Y., eleven grandchildren and five great-grandchildren.

—Funeral Wednesday morning at 8:30 o'clock from No. 340 Mount Hope avenue and 9 o'clock at St. Boniface Church. Interment at Holy Sepulchre cemetery. Seneca Falls papers please copy.

5/9/1916

DEATH OF LOUIS F. SPOHR

Man Active in Business in Rochester Many Years Ago.

D.&C. 5/15/1916

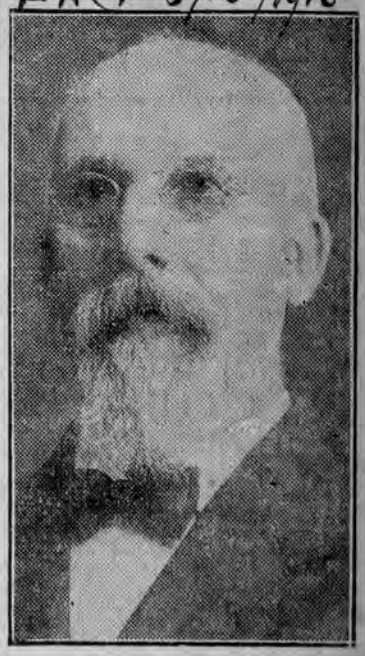

LOUIS F. SPOHR.

Louis F. Spohr, a prominent business man in the early days of Rochester, died on Saturday evening at his home, No. 220 Kenwood avenue, after a prolonged illness.

Mr. Spohr was born in Barfelt, Hamburg, Germany, on August 8, 1837. At the age of 15 he came to Rochester with his uncle, taking up his residence in Reynolds street. When he reached the age of 19 he entered the flour and feed business and had stores in Main street west near the Rochester Savings Bank and later on the south side of Main street east near Clinton avenue south.

Mr. Spohr retired from active business about thirty years ago. For a number of years he resided at No. 14 Rome street. About four years ago he changed his residence to No. 220 Kenwood avenue. He was elected president of the Rochester Liedertafel a number of years ago and held the office several terms. He was secretary of the German-American Society for nine years.

Mr. Spohr's first wife died in 1888, and in 1889 he married Mrs. Tekla Poensgen, who survives him. He leaves also three sisters, who live in Germany; two stepsons, Anthony and Hugo Poensgen, and three grandchildren, Wilbur H., Clayton G., and Gladys S. Poensgen.

The funeral will be held from No. 220 Kenwood avenue on Tuesday afternoon at 2:30 o'clock.

DEATH OF DANIEL JONES

D.&C. 5/12/16

Veteran Was Promoted Twice for Bravery and Efficient Service.

Colonel Daniel Jones, of Los Angeles, Cal., died on Tuesday morning. He was born in Henrietta in 1829 and married Sarah DeWitt in 1849.

Captain Jones went to Kalamazoo, Mich., where he enlisted and went to the front with a Kalamazoo regiment. He was promoted to captain and colonel for bravery and efficient service.

Central Library of Rochester and Monroe County
Historic Scrapbooks Collection

1113

GEORGE TRUESDALE

Union — 5/18/1916

Well-Known Lawyer and Former Police Justice Dies at His Home This Morning.

George Truesdale, well known lawyer and former police court justice died at his home, 135 Fulton avenue, early this morning, aged 82 years and

GEORGE TRUESDALE.

six months. He leaves a wife, Mary F. Truesdale, two sons, Stephen C. and Samuel M. Truesdale and three daughters, Mrs. Warren Huther and Miss Jessie A. Truesdale of Rochester and Mrs. Sidney R. Clark of Philadelphia.

Mr. Truesdale was born in Greece, November 19, 1833, his father being a native of Ireland and his mother of Pennsylvania. The elder Truesdale came to this county in 1822 and settled on a farm and it was there that George Truesdale was brought up. He began his education in the Podunk school and afterwards attended Geneseo Academy, Professor Benedict's Academy and the University of Rochester, from which he was graduated in 1857. In 1858 he was admitted to the bar and had practiced law here ever since.

He volunteered for service in the Civil war under Sheriff Hiram Smith but was rejected on account of impaired eyesight. In 1861 Mr. Truesdale was elected justice of the peace under the old regime. He held the office for three years and then resigned to form a partnership with Frederick DeLano. In 1877 Mr. Truesdale was elected police justice which office he held for four years. Prior to becoming police justice he served for one term as commissioner of the United States deposit fund. In 1861 Mr. Truesdale married Sarah Cole, who died in 1889. In 1899 he married Mary F. Todd, who survives him.

The funeral will be held from the late home at 2:30 o'clock Saturday afternoon.

A meeting of the Rochester Bar Association will be held in the Court House at noon to-morow to take action on the death of Mr. Truesdale.

D. & C. 5/18/16

Nelson Parslow.

North Rose, May 17.—The death of Nelson Parslow occurred last night in the home of his daughter, Mrs. Edgar Dean, in this village, after a short illness. He was 87 years of age and leaves besides his daughter, one son, George Parslow, of Michigan, and several grandchildren and great grand children.

MISS MARGARET CAMPBELL

Post — 5/15/1916

Death of Caledonia Woman, Foremost in Every Good Work.

Caledonia, May 14.—On Friday night at the Campbell homestead, one-half mile north of this village, occurred the death of Miss Margaret A. Campbell, aged about 68 years. Miss Campbell had been in failing health for a year, and for the past six months had been confined to her home. She was born in the home where she died and her entire life, with the exception of two years spent in Baltimore with her brother, Rev Dr. John P. Campbell, had been spent here.

No person in the community will be more missed than she, as she was foremost in every good word and work. Being a woman of unusual ability and intelligence she was a force for any cause she espoused. In the First Presbyterian Church, of which she became a member nearly fifty years ago, she was especially active, being a teacher in the Sunday-school for over forty years and for the past three years, superintendent of the Home Department, which she brought to such a state of efficiency that it was the largest in Livingston county.

She was a charter member of the Woman's Missionary Society which was organized forty-three years ago; a charter member of the Library Association founded over forty years ago and a charter member of the Woman's Christian Temperance Union. In all of these societies she was a leader, devoting much time and thought to their activities. She leaves four brothers, James, of this village; Rev. John P. Campbell, D. D., pastor of Grace Presbyterian Church, Baltimore, Md., Alexander, of Mumford, and Dr. Duncan Campbell, of Woodbury, N. J. and six sisters, Kate, Elizabeth and Eva at home; Mrs. James Annin, of this village; Mrs. Hugh Campbell, of Geneseo, and Miss Christabel Campbell, a teacher in Denver, Col. The latter came home at Christmas, taking a leave of absence until September 1st in order to care for her sister.

Miss Campbell was a daughter of Peter P. and Margaret McKenzie Campbell, who came from Scotland about 1798 and took up the land still owned and occupied by his descendants and through which the celebrated Spring creek flows.

For seventeen years, during the early part of 1800, the congregation of the First Presbyterian Church worshiped in the homestead, which at the present day is one of the pleasantest and most commodious in the town.

Miss Campbell's death affects a large circle of relatives in this town, York and Wheatland, practically all the members of Clan McIntyre being related. The funeral will be held to-morrow afternoon from the home. Rev James L. Jewell of the First Presbyterian Church will officiate. The interment will be in the Mumford Rural cemetery.

MRS. MICHAEL TOOLE

D. & C. 5/13/16

Geneva Woman Stricken with Apoplexy on Stairs, Soon Dies.

Geneva, May 12.—Mrs. Mary Toole, aged 71 years, wife of Michael Toole, of 305 Castle street, died suddenly this afternoon in her home, as the result of a fall occasioned by a stroke of apoplexy.

It is said that Mrs. Toole was about to ascend the stairs when she was stricken and fell to the floor of the hall sustaining injuries that resulted in her death, about 5 o'clock. She leaves her husband, two sons, Edward Toole, and John Toole, of this city; two daughters, Mrs. Stephen J. Sweeney, of this city, and Mrs. Arthur J. Tyo, of Ogdensburg.

The funeral will take place Monday morning from St. Stephen's Church and burial will be in St. Patrick's cemetery.

LAWYERS HONOR THE MEMORY OF DEAD ASSOCIATE

Post — 5/19/1916

Adopt a Resolution by Rising Vote Upon Death of George Truesdale.

Members of the Bar association met at noon to-day in the Supreme court rooms to honor the memory of George Truesdale, who died yesterday morning. Surrogate Selden S. Brown presided and Homer E. A. Dick was secretary of the meeting. The memorial committee consisted of Ednor A. Marsh, William H. Beach, Herbert Menzie, David M. Salisbury and William DeGraff.

The resolution, of which the following is an excerpt, was adopted by a rising vote:

"Ripe in years and rich in experience, George Truesdale, for more than fifty years a familiar figure among us, has passed on to the great beyond. As we pay our affectionate tribute to his memory, we need not, as we often must, pause to wonder at Providence's mysterious ways, for he was well past the goal of four-score years; and those who knew him best can in their mind's eye see him, as he passed out of this life, do so with a cheery wave of the hand, simply because his work was done.

"In his career at the bar, covering the unusual span of fifty-eight years, he not only won for himself an enviable record for industry, ability and integrity, but performed some very distinguished services. In his conduct of the famous Standard Oil conspiracy cases, tried at Buffalo while he was in the prime of his strength, he greatly enhanced his reputation and few lawyers have received such a tribute to their ability and learning as is found in the reports of these cases with regard to Mr. Truesdale.

"Kind, genial and honorable, full of sunshine and good humor, no one ever came from his presence without having felt the radiance of these splendid qualities, and by them he endeared himself to all who knew him in an unusual degree. Complete as his life was, he will be greatly missed by his brethren of the profession."

The funeral will be held at his late residence, 135 Fulton avenue, to-morrow afternoon at 2 o'clock. The committee appointed to attend is: John D. Lynn, Arthur Warren, John R. Fanning, Erwin Shutt, Horace G. Pierce.

Funeral of Rufus D. Waite, Who Died at Age of 84 Years.

Herald 5/18/1916

Cohocton, May 17.—The funeral services of Rufus D. Waite were held this afternoon. His death occurred at the home where he was born nearly 84 years ago, the infirmities, due to his advanced age, being the principal cause of death. The parents of Mr. Waite were among the early settlers of the Cohocton Valley, between this village and North Cohocton, in what has been known for many years as the Waite District, and members of the Waite family have been recognized as among Cohocton's most respected citizens.

WALTHER—In this city, Wednesday, May 17, 1916, at the residence of her daughter, Mrs. J. W. Isbister, No. 7 Normandy avenue, Magdalena Walther, aged 74 years. She is survived by three daughters, Mrs. George Buchbeit and Mrs. William A. Rose, of Buffalo, N. Y. and Mrs. J. W. Isbister, of this city. —Funeral and burial in Buffalo, N. Y.

D. & C.

5-18-1916

NELSON ALONZO HICKS

Union — 5/15/1916

Veteran Was Prominent in Massachusetts Where He Spent His Active Years—Funeral To-day.

Nelson Alonzo Hicks, whose funeral took place this afternoon in the new chapel at Mt. Hope and was conducted by Rev. F. J. Kennedy and the Grand Army of the Republic, while not well known in Rochester, was a man of prominence in Massachusetts, where the active years of his life were spent.

In 1861, in the early days of the Rebellion and while yet but a boy, he enlisted in Co. I, Sixteenth Vermont Infantry, the organization which afterward helped stop Pickett's desperate charges at Gettysburg. Retiring from the war he became in a few years a contractor and bridge builder and many of the fine churches, business blocks and bridges in Western Massachusetts were built under his guidance.

In Rochester he opened up Boston court, now Athens street, and built there and in Avenue A twenty-one houses.

Mr. Hicks was a quiet, retiring man and seldom referred to his services for his country or his ability as a contractor. He was for years a Mason and Odd Fellow and a member of Gettysburg Post, No. 191, of Boston, and of which he had been captain.

He came from a long line of distinguished New England men and women and was a direct descendant of Jonathan Hicks, who was killed in the initial engagement of the Revolution on the green at Lexington.

He was the father of two children, Anna Hicks, a talented musician, and Ralph B. C. Hicks, an honored alumnus of Harvard University. He leaves to mourn his loss his wife, Mary Frances Hicks, three brothers and one sister.

The interment was made in the family lot in Mt. Hope.

THEODORE ROBINSON

Prominent Merchant and Highly Esteemed Resident of East Palmyra Dies after Brief Illness.

5/17/1916

By Special Dispatch to The Herald.

Palmyra, May 16.—Theodore Robinson, a prominent and esteemed resident of East Palmyra, died at his home this morning after a short illness. Mr. Robinson suffered an apoplectic stroke while in his store last Friday. He was born in Sodus, N. Y., 72 years ago, and in that place most of his life was passed. He was a successful farmer, but gave up active pursuits about twenty years ago and, coming to East Palmyra, invested in a grocery and general store, which he conducted up to the time of his last illness.

He leaves his wife, Mrs. Pearla Robinson, and two sons, A. B. Robinson and Earl Robinson of East Palmyra. The funeral will take place from the Methodist Church of East Palmyra on Friday, Rev. C. M. Adams officiating. Burial will be made in Marion Cemetery. On Mr. Robinson's farm in Sodus was a large granite bowlder, which he caused to be transported to Marion Cemetery and there hewn and marked with the family name.

Central Library of Rochester and Monroe County
Historic Scrapbooks Collection

REV. ALOYS WEISSTEINER

Union 5/19/1916

Priest Who for Eleven Years Was Assistant at S S. Peter and Paul's Church Dies in Michigan.

Rev. Joseph A. Miller, rector of Holy Trinity Church of Webster, has received word that Rev. Aloys Weissteiner, formerly of Rochester and Webster, died Monday morning at Maple Grove, Mich.

Rev. Father Weissteiner had a wide circle of friends in this vicinity. He was rector of the Webster church for two years and assistant rector of SS. Peter and Paul's Church in this city for eleven years.

Rev. Father Weissteiner was born in Pfunders, Tyrol, Austria, 69 years ago. He was ordained a priest in Innsbruck, Austria, forty-three years ago and came to America and was accepted by the late Bishop McQuaid for service in Rochester diocese. On leaving the local diocese he was accepted by Bishop Richter of Grand Rapids, Mich. At the time of his death he was pastor of St. Michael's Church, Maple Grove, Mich., where he was rector for more than twenty-five years.

Rev. Father Miller of Webster was a protege of the deceased priest, with whom he spent one year in Holy Trinity rectory, Webster, when a boy 10 years of age. Rev. Father Miller leaves to-day for Michigan. He will be celebrant of the funeral mass on Friday. Special services will be held in Holy Trinity Church, Webster, to-morrow morning for the repose of the soul of Rev. Father Weissteiner.

RUDOLPH SCHMIDT

Funeral of Prominent Business Man Held This Afternoon From Late Home--Masons Act as Bearers.

The funeral of Rudolph Schmidt, prominent business man, was held this afternoon at 3 o'clock from his late residence, 109 Dartmouth street, Rev. Arthur W. Grose, pastor of First Universalist Church, officiating.

Interment was made in Mt. Hope cemetery. The bearers were past commanders of Monroe Commandery, Knights Templar, who had been associated with Mr. Schmidt in Masonic activities. They were: Charles H. McChesney, Colonel Samuel P. Moulthrop, Sidney E. White, Conrad Eckhardt, John Calder and Morris F. Clark.

As a tribute to the memory of Mr. Schmidt, members of the Rochester Optometric Society closed their places of business during the funeral service. A committee composed of George Bausch, E. E. Arrington, H. E. Kirstein and E. B. Clark represented the society at the funeral.

D.&C. Miss Fanny Shannon.

Bath, May 18.—Miss Fanny Shannon died at an early hour this morning, following a long illness. Her death removes a member of one of the oldest families of this community, where she was born and passed her life of 71 years. She was a daughter of Matthew and Martha Shannon. She leaves three sisters, Misses Lizzie and Mary Shannon, Mrs. Charles Fairchild and these brothers, Matthew E., William, Robert and Thomas, all of Bath. The funeral will be held Saturday afternoon from the home of M. E. Shannon in Liberty street, Rev. C. E. Purdy, of St. Thomas Episcopal Church, officiating. The burial will be in Grove cemetery.

5/19/1916

STANTON—In Webster, Thursday, May 11, 1916, Lyman Stanton, aged 82 years. He leaves two sons, Dr. William Stanton, of Webster and George E. Stanton, of Perry; one daughter, Mrs. Fay Robbins, of Trenton, Mich.; seven grandchildren and six great-grandchildren.
—Funeral and burial in Belfast, N. Y., Monday, May 15, 1916.

D.&C. 5/13/16

MRS. JANE ALLEN

D.&C. 5/18/1916

Death of Spencerport Woman Who Crossed Ocean in 1842.

Spencerport, May 17.—The death of Mrs. Jane Allen, widow of E. L. Allen and one of the oldest residents of Spencerport occurred in her home last night after an illness of about six weeks.

Mrs. Allen was born in Ireland October 30, 1832. When she was about 10 years old her parents, with their family of ten children, took passage on a sailing vessel for American. They were nine weeks crossing the ocean and Mrs. Allen witnessed the burial at sea of a younger brother.

They settled in New York for a couple of years, then came to the town of Greece and Mrs. Allen lived there until fifty-six years ago, when she, with her husband, came to this village where she has since resided.

Mrs. Allen was a member of the Methodist Episcopal Church and a regular attendant to within a few weeks of her death.

She leaves two sons, Henry R., and Frank E., of Spencerport, and two sisters, Mrs. Margaret James and Miss Martha Maneally, both of Greece. Funeral from the home Thursday afternoon at 2 o'clock and at 2:30 o'clock from the M. E. Church, Rev. F. W. Berlin officiating. Burial in Fairfield cemetery.

MRS. ELIZABETH BROWN.

Clyde Woman Found Dead on Floor of Home

D.&C. 5/19/1916

Clyde, May 18.—Mrs. Elizabeth Brown, of this village, a woman about 75 years of age who has been living alone, was found lying on the floor of her sitting room dead, last evening about 8 o'clock by Mrs. Laura Allen, a neighbor, who called at the house.

Dr. Thorpe was immediately summoned and stated that Mrs. Brown had apparently been dead several hours. She leaves one son, David Brown, of Buffalo, and one daughter, Mrs. Lizzie Neipling, of Kansas.

Union **Mrs. Mary Woods.** 1916

SENECA FALLS, N. Y., May 18.—Mrs. Mary Woods died yesterday at her home in Seneca street. She was 79 years of age and was greatly loved by all who knew her. Surviving are three daughters, Mrs. Bernard Byrne, Miss Agnes Woods and Mrs. Hugh Gilmore, and three sons, Frank Woods, Stephen Woods and William Woods, all of Seneca Falls. The funeral was held from St. Patrick's Church at 9 o'clock this morning. Burial was made in St. Columskill cemetery.

Herald May 25 1916

ORLEANS.

HOLLEY.

Henry B. Bowman, Aged 83 Years, Dies at Family Residence.

Holley, May 24.—Henry B. Bowman, a lifelong resident of this village, died yesterday afternoon at the home of his daughter, Mrs. E. P. Beebe. Mr. Bowman was 83 years of age, having been born in Yates, August 22, 1832, the son of Mr. and Mrs. Frederick Bowman.

Henry B. Bowman was united in marriage May 2, 1855, to Abigail R. Stevens of West Bergen, who died April 17, 1863. On August 9, 1864, he married Martha S. Lyman of Stafford, who survives him. He also leaves one daughter, Mrs. E. P. Beebe. The funeral will be held to-morrow and will be private, Rev. T. T. Hays officiating. Interment will be made at Stone Church.

FREDERICK G. ZIMMER DEAD

Native of Germany Served from '61 to '65 in Civil War.

D.&C. 5/28/1916

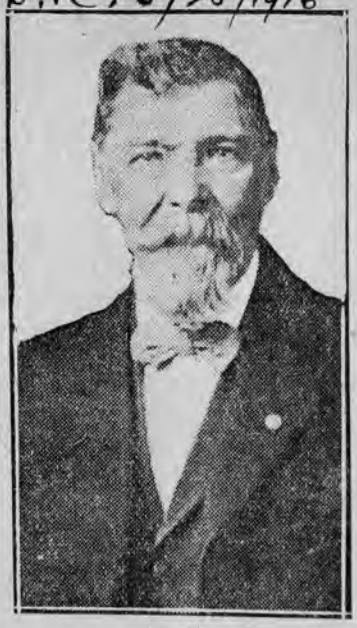

FREDERICK G. ZIMMER.

Frederick G. Zimmer died on Wednesday afternoon at 3 o'clock at the family home, No. 28 Galusha street. He was born in Fillingen, Hesse Darmstadt, on February 2, 1839, and when a young man he came to America with his parents, who settled in Stevens Point, Wis. When the Civil war broke out Mr. Zimmer enlisted in Company H, Ninth Wisconsin Volunteer Infantry, and fought from 1861 to 1865. He was promoted to corporal on March 1, 1863, and to sergeant on December 4, 1863, and was honorably discharged at the close of the war. He then came to Rochester and entered the meat business, forming a partnership under the name of Zimmer & Pfeffer, in Main street west, which he conducted until 1880, when he retired from active business.

In politics Mr. Zimmer was a strong Republican. He was one of the first members of Salem Church and one of the oldest residents in the Fifth ward, having lived at his late residence for fifty years. He was one of the oldest members of Humboldt Lodge, I. O. O. F., and a charter member of the F. E. Pierce Post, G. A. R.

The surviving relatives are six daughters, two sons and one brother. They are Mrs. E. Asmann, of Auburn, Mrs. C. Kohler, Mrs. C. Burbott, Mrs. F. Yakey and the Misses Harriet and Bertha Zimmer; Fred C. Robert and Alfred Zimmer; his brother, Conrad Zimmer, of Stevens Point, Wis., ten grandchildren and one great-grandchild.

The services will be conducted at the house by Rev. F. Frankenfeld at 3 o'clock on Monday afternoon. Interment will be made in the family plot in Mount Hope cemetery.

Herald May 22 1916

MONROE.

FAIRPORT.

Mrs. Cornelia R. Gannard Dies at Advanced Age of 83 Years.

Fairport, May 21.—Mrs. Cornelia R. Gannard, aged 83 years, died Saturday evening at the Baptist Home in this village, following a stroke of paralysis.

She is survived by one daughter, Mrs. Chauncey Cover, and one son, George I. Gannard, both of Le Roy. Mrs. Ganard was for many years a resident of Rochester.

Herald May 25 1916

LIVINGSTON.

DIVONIA.

Mrs. Mary E. Annis, Aged 81 Years, Dies at Her Home.

Livonia, May 24.—Mrs. Mary Elizabeth Annis, aged 81 years, died yesterday afternoon at her home, a half mile south of this village. She had been a great sufferer, and for the past four years had been confined to her bed as the result of a fall. She was born in this town on what is now known as the Beardsley farm, her maiden name being Pearl. Her parents were among the pioneers of this town.

Mrs. Annis was united in marriage about 55 years ago to Augustus Annis of this town, whose death occurred in 1873. She is survived by one son, Myron Annis, and a sister, Mrs. Etta Gillette of this town.

Union **Lewis H. Holley.** 1916

PENN YAN, N. Y., May 29.—Lewis H. Holley, of this village, died at the Willard State Hospital Saturday, aged 87 years, and the remains were brought here yesterday for burial, the funeral being held from the home of a daughter, Mrs. Frank Gilbert in Lake street this morning when the remains were taken to Bradford, N. Y., for burial. Mr. Holley, who was born in New Jersey, but spent most of his life here leaves two sons, J. D. Holley of East Palmyra and Lewis of Rochester; three daughters, Mrs. Helen Connolly of Dundee and Mrs. Frances Smith of Richmond, Va., and Mrs. Etta M. Gilbert of this village.

Union **Alexander A. Woods.** 1916

CALEDONIA, N. Y., May 29.—Alxander A. Woods died on Saturday morning at Springwater after but a few hours' illness from acute indigestion. The deceased went from this village to Springwater March 1st. For a number of years Mr. Woods resided in this village, being a pharmasist in the Quality Drug Store. His remains were brought here on Saturday night and yesterday morning were taken to Greenville, Pa., for burial, accompanied by his daughter-in-law, Mrs. Ralph A. Woods, who is at the home of her father, James C. Tennent, in this village, Mr. Tennent being seriously ill. The deceased was a widower for many years, but is survived by a son, Ralph A. Woods and a daughter, Helen, who resides in Kansas. He was a veteran of the Civil war and a member of the Grand Army of the Republic. He was very popular with all classes on account of his worth as a man and his very genial, kindly manner. He was 72 years old.

Union **Miss Adelia Walker.** 1916

WARSAW, N. Y., May 29.—The funeral of Miss Adelia Walker was held this afternoon at the home of her brother, Lewis E. Walker in Brooklyn street, Dr. George H. Burgess officiating.

She was 85 years old, having been born in Warsaw, October 21, 1830, a daughter of William and Abigail Ensign Walker, in a house built by her father in 1823, on the site now occupied by the Warsaw Public Library. Miss Walker graduated from Mt. Holyoke College in 1851 and later returned there to teach. She also taught in Rockford Female Seminary in Rockford, Ill.; in a girls' school in Detroit, Mich., and in the Female Seminary in Oxford, O. Miss Walker united with the Warsaw Congregational Church in 1842 and had been a member of the W. C. T. U. since its organization. Three brothers survive, Lewis A. Walker of Warsaw, William of Westfield and Albert and Petersburg, Ill.

Central Library of Rochester and Monroe County
Historic Scrapbooks Collection

Miss Eliza Hebard. 1916

BATAVIA, N. Y., May 24.—Miss Eliza Hebard, who was born October 8, 1825, at Attica Center, died yesterday at the home of her nephew, Donald G. Fraser of 2 Wood street. She had been in ill health, as a result of paralysis, some time. She was educated at the old Alexander Seminary and at a female seminary at South Hadley, Mass., and prior to the Civil War taught in Columbus, O., and in Kentucky. Besides Mr. Fraser, her only near surviving relative is another nephew, Fred H. Hillman of Washington, D. C.

The funeral will be held at 12:30 p. m. on Thursday from Mr. Fraser's home, the services being conducted by the Rev. Stanley U. Mock, pastor of the Presbyterian Church, of which Miss Hebard was a member. The burial will be at Attica Center.

Union

Mrs. Marilla T. Palmer.

PERRY, N. Y., May 31.—Mrs. Marilla Toan Palmer, aged 87 years, died on Monday night at her home in Lake street after an illness of several weeks. She was the widow of William J. Palmer whose death took place six years ago. She was born near West Perry on April 17, 1829. The family removed to Perry twenty-six years ago, and Mr. Palmer died six years ago. When a young girl she became a member of the Presbyterian Church and had always been active in the church work. The survivors are Misses Nellie and Augusta Palmer, Mrs. W. L. Chapin and Augustus Palmer, all of Perry. The funeral was held from the late residence at 3 o'clock this afternoon, Revs. C. H. Dibble and W. V. Te Winkel officiating. Burial was made in Hope Cemetery.

Union Adv May 31 1916

S. H. WAGENER

H

Descendant of Founder of Village of Penn Yan Dies at His Home in San Jose, California.

May 27-1916

By Special Dispatch to The Herald.

Penn Yan, May 26.—Word has been received here of the death of Samuel Hopkins Wagener at his home in San Jose, California, aged 84 years.

Mr. Wagener was a descendant of David Wagener, the founder of this village, and was born in Penn Yan September 30, 1832, where he was educated. Mr. Wagener, who had lived in California a number of years, was one of the oldest Masons in the state.

He joined the Penn Yan Commandery in 1861. He was grand commander of the state of California, grand president of the Veteran Masonic Association of California, a life member of Islam Temple, N. M. S., of San Francisco and a member of the Sons of the American Revolution. He leaves three children, two in California and one in Virginia, in addition to many relatives in this country.

DE RYCKE—Tuesday morning, June 20, 1916, at No. 15 Durnan street, Mrs. Rose Van De Walle De Rycke, wife of Peter De Rycke, aged 71 years.
—Funeral Thursday morning at 8:30 o'clock from the house and at 9 o'clock from Our Lady of Victory Church. Interment at Holy Sepulchre cemetery.

D. & C. 6/21/1916

Mrs. Harriet Preston Chapin. 1916

CANANDAIGUA, N. Y., May 27.—The funeral of Mrs. Harriet Preston Chapin will be held Monday afternoon at 4 o'clock from the Chapin residence in North Main street, with Rev. Livingston L. Taylor, of the Congregational Church officiating, and interment will be in Woodlawn cemetery. Mrs. Chapin died at her residence in North Main street Thursday evening. Death resulted from a fall which she had last September when she broke her hip. She was born in Cayuga 86 years ago and after her marriage to Dr. John B. Chapin they resided in Canandaigua for a number of years, later removing to eastern cities where they remained up until about four years ago at which time they returned to Canandaigua to make it their residence. She is survived by her husband, three daughters and one son, Mrs. Charles E. Bodine of Geneva, Mrs. J. Montgomery Mosher of Albany, Mrs. William Morris Gilbert of Yonkers and John Jewett Chapin of Rochester. Union

Albert E. Robbins.

WARSAW, N. Y., May 27.—Albert E. Robbins died yesterday morning in the Warsaw Hospital where he had been ill four weeks. He was born in Farmersville, April 6, 1843 and was married October 20, 1864 to Martha A. Howell, who with one son, Harry Robbins, and one daughter, Mrs. Stephen Taylor of New York survive. Mr. Robbins had been living at Silver Lake Assembly for the last nine years, previous to that he served twenty-five years on the police force in New York City.

The funeral will be held Sunday afternoon at 2 o'clock at the home of his brother-in-law, E. M. Jennings in West Court street, Dr. George H. Burgess officiating, and the burial will be in Hope Cemetery in Perry.

William McElroy.

OVID, N. Y., May 27.—The death of William McElroy, an esteemed citizen of the village, occurred at his home in West Seneca street Thursday, from the effects of a stroke of paralysis. Mr. McElroy had been a life long resident of the towns of Romulus and Ovid and was 69 years of age. He was a veteran in the Civil war being a member of Company D of the 148th Regiment of New York Volunteers. He was one of its youngest members and was in active service three years. Although engaged in many battles, among them Dumy Lane, Clover Hill, and Cold Harbor, he escaped being wounded. The deceased was a member of the Charles T. Harris Post, G. A. R., of this village from the time of its organization. The members of whom only ten remain, attended his funeral in a body as pall bearers this morning in the Church of the Holy Cross with Monsignor J. W. Hendrick officiating. Three sons survive him, Thomas McElroy of Ovid, George McElroy of Albany and Joseph McElroy of Geneva.

Herald **GENESEE.**

May 24 1916 **BATAVIA.**

Miss Eliza S. Hebard Dies at Advanced Age of 90 Years at Her Home.

Batavia, My 23.—Miss Eliza S. Hebard died at her home on Wood Street this morning. She was born at Attica in 1825 and was a school teacher for several years in Ohio and Kentucky.

When the Civil War broke out she returned to Attica and afterward resided at Alexander, Genesee County.

She is survived by two nephews, Fred H. Hillman of Washington, D. C., and Donald G. Fraser of Batavia. The funeral will be held Thursday and the burial will be at Attica.

Union

JOHN H. WARDELL

Adv. May 31 1916

Funeral of Former Policeman and Fireman Will Be Held To-morrow—Chief Quigley Names Committee.

The funeral of John H. Wardell, a former member of the police department and an exempt fireman, who died yesterday morning at the home of his niece, Mrs. Elizabeth Ann Jones, 667 South Goodman street, aged 79 years, will be held to-morrow afternoon from 137 Chestnut street at 2:30 o'clock.

Chief of Police Quigley has named the following committee of policemen to attend the funeral: Detective Peter Lauer, Sergeant Frank B. Allen, Nicholas Loos.

Mr. Wardell was a member of the police force for a number of years, and before that he was a fireman. At the time of his death he was a member of the Rochester Police Benevolent Association. He had been a member of Brick Presbyterian Church since 1877.

A few years ago Mr. Wardell's wife died. Since then he had made his home with his niece. In his last year his health ahad been poor, and ten day ago he was taken seriously ill.

JAMES C. BOURNE

Herald 5/29/1916

Native of Lyons and Veteran of Civil War Dies at Age of 78 Years in His Home in Iowa.

By Special Dispatch to The Herald.

Lyons, May 28.—Word was received here to-day of the death Saturday in Grundy Center, Iowa, of James C. Bourne, aged 78 years. Mr. Bourne was born in Lyons August 3, 1837, and left this village in 1877.

He was a veteran of the Civil War, being a member of Company B, 27th Regiment, New York Volunteers, which went from here in 1863.

He leaves his wife, two daughters and three sons. Surviving relatives here are a niece, Mrs. W. R. Stain, and three nephews, Edward D., Henry J. and Thomas Bourne.

ONTARIO.

VICTOR.

Cornelius McCloskey, Prosperous Farmer, Dies at His Home.

Victor, May 27.—Cornelius McCloskey, 87 years of age, died at his home in Brownsville Friday night. Mr. McCloskey had for a long time been in failing health. A week ago he suffered a stroke of paralysis from which he did not rally. Mr. McCloskey was born in Ireland, coming to this country when he was 15 years of age. He passed nearly all his life in this locality, where he became a prosperous farmer, owning at the time of his death two farms in Farmington. Mr. McCloskey was married in his young manhood, his wife, however, passed away forty years ago.

Cornelius McCloskey is survived by one daughter, Miss Jane McCloskey, who resided with her father; also four sons, James and Eugene McCloskey of Brownsville, John McCloskey, who resides about two and a half miles west of Victor, and Bert McCloskey of Farmington. The funeral services will be held Monday afternoon, conducted by Rev. Reuben Payne, pastor of the Friends Church at Pumpkin Hook, and the burial will take place at the North Farmington Cemetery.

Herald **MT. MORRIS.**

May 26 1916

Mrs. Maurice J. Noonan Dies at Family Home after Brief Illness.

Mt. Morris, May 25.—The death of Mrs. Maurice J. Noonan occurred at her home in Chapel Street yesterday afternoon. Mrs. Noonan was taken ill Sunday night, and her death came as a surprise to her many friends here. Agnes Skillin Noonan was born in this village August 28, 1849, a daughter of Mr. and Mrs. Hans Skillin, residents of this village for many years. On October 11, 1870, she was united in marriage to Maurice J. Noonan, a well known cigar manufacturer, and shortly after their marriage they took up their residence in the house in Chapel Street, where she died.

Besides her husband, Mrs. Noonan is survived by four sisters, Mrs. Mary Tuttle of Portland, Ore.; Mrs. Harry L. Warren of Nunda, and the Misses Jane and Lida Skillin of this village; also one brother, Robert Skillin of Rebanon, Kansas. Funeral services will be held Saturday.

Herald. **ORLEANS.** 1916

May 27 **HOLLEY.**

Mrs. John H. Post, Aged 70 Years, Dies at Family Residence.

Holley, May 26.—The death of Mrs. John H. Post occurred this morning at her home in this village. Mrs. Post was 70 years of age and was born in Barre, Orleans County, where she resided for a number of years. April 11, 1866, she was united in marriage at Eagle Harbor to John H. Post and a few weeks ago celebrated the fiftieth anniversary. For the past 46 years she had resided in Kendall Mills, where she is well known. She was a member of the Free Methodist Church of that village and had been a faithful worker in the church. She was also a member of the W. C. T. U.

Herald **LIVONIA.** 1916

May 30

Funeral of Spencer D. Short, Who Died at Age of 83 Years.

Livonia, May 29.—In the town of Richmond Saturday occurred the death of Spencer David Short, equally well known in the town of Livonia, where he was born July 31, 1832. He was the son of Daniel and Mary Doolittle Short and was the last of a family of eleven children, five boys and six girls, three of whom died in infancy. Mr. Short's father came to Richmond from Massachusetts and settled on the farm which has been in the family for 120 years and where his death occurred. Spencer D. Short was born on the farm known as the Lemuel Short farm. At the age of 9 he, with his parents, removed to the home farm in Richmond, where he had since lived and where he had been actively identified with the best interests of the community, holding offices of trust and honor, including several successive terms the office of Supervisor.

Herald **YATES.** 5/29/1916

PENN YAN.

Lewis H. Holley Passes Away at Advanced Age of 87 Years.

Penn Yan, May 28.—Lewis H. Holley, aged 87 years, died Saturday in a hospital. He leaves two sons, J. D. Holley of East Palmyra and Lewis Holley of Rochester; and three daughters, Mrs. Helen Conley of Dundee, Mrs. Frank E. Smith of Richmond, Va., and Mrs. Ella Gilbert of this village.

The remains were brought to this village and the funeral will be held from the home of Mrs. Gilbert on Lake Street on Monday. Rev. H. I. Andrews, pastor of the Methodist Episcopal Church, will officiate. Burial will be in Bradford, N. Y.

Central Library of Rochester and Monroe County
Historic Scrapbooks Collection

CLIFFORD H. DAVEY

May 20 1916 — Union + Ad

Young Man, Well-Known in Business and Masonic Circles, Victim of Pneumonia—Funeral Monday Night.

Clifford H. Davey, assistant superintendent of the job printing department of The Union and Advertiser, died this morning at the family residence, 171 Flint street, aged 28 years. Mr. Davey had been ill with pleurisy and pneumonia for about two weeks. Hope was entertained for his recovery when his condition suddenly became worse this morning.

Mr. Davey is survived by his wife, Agnes Grose Davey; a daughter, Delores; his mother, Mrs. Mary Davey, and a sister, Mrs. Fred Zimmerman, both of Medina.

Mr. Davey, who was well-known in Rochester business circles, was born in Bristol, England, in 1888. In 1899 he removed to Canada, and in 1909 went to Detroit, Michigan. He remained in Detroit for one year and then came to Rochester, where he had since resided. As a boy he worked in a lithographing establishment and in the course of time became a journeyman. For several years he was a representative for the United Lithographing Company. He resigned his

—Photo by Smith-Curry.

CLIFFORD H. DAVEY.

position to accept employment with The Union and Advertiser about four years ago.

For five years, after he had learned the lithographing business, Mr. Davey was a purser on several big ocean liners. He had been in poor health, but the sea air proved beneficial and during his maritime employment his health was restored. He visited many important ports. His experiences on the ocean, he often told his friends, were among the most pleasant of his life.

Mr. Davey was a member of Valley Lodge, 109, F. and A. M.; Ionic Chapter, 210, R. A. M.; Cyrene Commandery, 39, Knights Templar; Damascus Temple, A. A. O. N. M. S.; Genesee Camp, Modern Woodmen of America, and of the Foresters of America. He was secretary of the drill corps of Cyrene Commandery. For several years he held membership in the Rochester Ad Club. Mr. Davey was an active member of Central Presbyterian Church.

The funeral will be held at the family home Monday night at 8 o'clock and will be conducted by Cyrene Commandery. The remains will be taken to Grimsby, Ontario, the home of Mrs. Davey, for interment. A delegation of six Knights Templar will accompany the remains to Canada.

WAS ONE OF BEST GERMAN SCHOLARS IN THIS VICINITY

Dem + Chron. May 25-1916

Death Comes to Gottlob Bastian in Dansville; Retired in 1900.

Dansville, May 24.—The death last evening of Gottlob Bastian removes an interesting figure from Dansville's business, social and intellectual life. He was born in Koblenz, Prussia, May 16, 1835, coming to Dansville September 22, 1852. He was then only 17 years old but was a man in intellect and was drilled with German thoroughness in the profession of pharmacy. He was considered one of the best German scholars in Western New York, and his English attainments were along broad and progressive lines.

When the two school districts of Dansville were consolidated in 1883 a school board was elected, of which Dr. Gottlob Bastian was made president. Through the troubulous period of building the Union school, when a bank failure scattered most of the money collected for the new school, in the face of opposition, Dr. Bastian stood like a rock.

He succeeded E. N. Niles in the drug store which was established in 1854, conducting the business from August, 1870, until 1900, when he retired in favor of his son, E. N. Bastian, a namesake of E. N. Niles, who was taken into the business at an early age.

Since his retirement from active life, Dr. Bastian has led a quiet domestic life in his home, at No. 32 Liberty street, where he died at 5:35 last evening and from where his funeral will be held Friday afternoon. He leaves five children, E. N. Bastian, of Dansville; Carl E., of Oakland, Cal.; Mrs. F. R. Driesbach, of Dansville; Henry G., of New York city, and Gottlob, of Hoboken, N. J. There are three grandchildren, Fred G. and Carl E., of Dansville, and Mrs. George E. Anderson, of Buffalo, and one great-grandchild, Bradley Anderson.

Union + Adv. 1916

Benjamin F. Bowen.

CHILI STATION, N. Y., May 23.—Benjamin F. Bowen, a lifelong and highly respected resident of the town of Chili, died at his home in Union street, two miles south of this place, at 5 o'clock yesterday morning, after an illness of several months' duration. He was 92 years of age, and was born and brought up within a short distance of the farm on which he died. He was a successful farmer and owned one of the finest places in that part of the town. Until his health began to fail, he was actively engaged in superintending the work about his farm.

Mr. Bowen was the oldest member and a deacon of the First Presbyterian Church of Chili, and was always instrumental in the upbuilding of the church. He saw it grow from year to year from a small congregation to one of the finest country churches in this part of the county. He gave much valuable assistance in the preparation of a history of the church, which will be read when the church celebrates its centennial anniversary, early next month.

He leaves one daughter, Miss Frances C. Bowen of this town, and one son, Professor Benjamin L. Bowen of Columbus, Ohio, University.

The funeral will take place from the house at 3:30 o'clock to-morrow afternoon. Rev. Joseph Weston, pastor of the First Presbyterian Church of Chili, will officiate. Interment will be in the family lot in the Chili Presbyterian cemetery.

MRS. JENNIE HALL SERVIS

Was Associated with Y. W. C. A. as First Traveler's Aid Here.

D + C. 5/28/1916

MRS. JENNIE HALL SERVIS.

The funeral of Mrs. Jennie Hall Servis, widow of Dr. B. J. Servis, of Jamestown, took place yesterday from the home of her daughter, Mrs. William S. Servis, No. 23 Riverside street. Rev. Lindsay Myles officiated. Her four sons were bearers. Burial was at Mount Hope cemetery.

Mrs. Servis died suddenly in Los Angeles, Cal., on Friday, May 19th. Her daughter, Miss Beatrice J. Servis, was with her when the end came.

Mrs. Servis was associated with the Young Women's Christian Association of this city from 1895 until 1905, as a traveler's aid, she being the first traveler's aid in this city. In 1905 she left Rochester and went to Los Angeles, where she had engaged in philanthropic work up to the time of her death.

She leaves, besides Miss Beatrice Service, another daughter, Mrs. William S. Servis, of Rochester, Clinton H. Servis, of Olean, Clarence J. Servis, of Jamestown, and Leland R. Servis, of Los Angeles; two sisters, Mrs. Martha H. Mount and Mrs. F. H. Bristol, of Ithaca; nine grandchildren and a great-grandchild.

W. L. M'KAY

Herald May 26 1916

Prominent Nurseryman and Former National Guard Lieutenant Dies Suddenly in His Geneva Home.

Geneva, May 25.—W. L. McKay, prominent nurseryman and fruit grower, died suddenly this morning at his farm, west of the city. Mr. McKay was apparently in his usual health until the time he was stricken.

In addition to his activities in nursery circles he was prominent in the National Guard. For a number of years he was first lieutenant of the 34th Separate Company, now Company B, and went to Camp Black with his company at the time of the Spanish-American War. He served for several years after the command became Company B. He was popularly known to guardsmen as "Little Mac."

Central Library of Rochester and Monroe County
Historic Scrapbooks Collection

Union — May 31 1916

Rev Myron L. Hoag.

MACEDON, N. Y., May 31.—Myron L. Hoag, for many years a highly respected resident of this town, passed away at the Park Avenue Hospital Saturday evening following a few days' illness, he having been operated upon for appendicitis the Sunday previous. Mr. Hoag was born in Walworth, May 17, 1840. He was married to Miss Alice L. Smith of Walworth, February 8, 1866, and in February of this year they celebrated their golden wedding.

Of the near relatives who remain are his wife, Mrs. Alice Smith Hoag of Macedon; two daughters, Mrs. Nora Goodsell of Newark, Mrs. Marion Allen of Farmington; seven grandchildren, also one brother, Isaac Hoag of Macedon. He was a kind husband and father and will be missed by those who loved him not only in the home circle but by a large number of friends.

The funeral will take place from the home north of this village this afternoon. Rev. U. H. White will officiate and burial will be made in the cemetery at Palmyra.

William McNeil.

MARION, N. Y., May 31.—This community was shocked to hear of the sudden death at 5 o'clock Saturday afternoon of William McNeil, a well known business man of this village. He was found dead in his store by a customer. He came to this village eight years ago and won respect by his honesty and fidelity. He was 72 years of age. He is survived by his wife. A brief service was held at the grave before interment in Marion cemetery.

STRICKEN ON TRAIN

Times May 23 1916

Conductor Dies After Stepping Off Train Here.

John E. Bolger, of 96 Rugby Avenue, who died after stepping from an Auburn Division train on the New York Central Railroad in this city at 2:30 o'clock yesterday afternoon, was one of the oldest conductors in the employ of the company. He is 55 years old, and has been employed by the company for 35 years.

Previous to his being appointed conductor, he was baggage agent at the old station and later held the position of night trainmaster. For the past 20 years he had been a conductor, most of the time in charge of trains on the Auburn branch.

When Mr. Bolger left Syracuse he appeared to be in the best of health, but when the train arrived in Skaneateles he complained of a severe pain in his head. At Geneva, Dr. Knickerbocker treated him and he resumed his journey to Rochester. Mr. Bolger was well known, and well liked by his employers as well as his workmates.

Coroner Thomas A. Killip was notified and gave a certificate of death due to natural causes. The body was removed to his home.

Herald

MORTUARY RECORD.

June 1 1916

John H. Wardell.

John H. Wardell, a former member of the Rochester Police and Fire Departments, died on Tuesday at the home of a niece, Mrs. Elizabeth Ann Jones, at 667 South Goodman Street, aged 79 years. He was a member of the Rochester Police Benevolent Association and of Brick Presbyterian Church. The following committee from the Police Department has been named to attend the funeral from 137 Chestnut Street this afternoon at 2.30 o'clock: Detective Peter Lauer, Sergeant Frank B. Allen and Nicholas Loos.

DEATHS—FUNERALS

Post-Ex. Thursday June 1 1916

REV. WARD DELOS PLATT, D. D.

Widely Known Methodist Minister Dies in Pennsylvania.

Rev. Ward Delos Platt, D. D., twice pastor of churches in Rochester and for many years a member of the Genesee conference, died Tuesday at his home, Brandywine Summit, near Philadelphia. He had been ill since December, and his place as delegate to the recent conference at Saratoga Springs was taken by Rev. Earl D. Shepard, D. D., of the Genesee Wesleyan seminary, Lima.

Dr. Platt was born April 21, 1853, in Dayton, N. Y., and in 1874 he was licensed to preach. His pastorates were as follows: From 1875 to 1878, Eden and North Evans; 1879 to 1889, East Aurora; 1881 to 1883, Churchville; 1884 to 1885, Lawrenceville and Lindley, Pa.; 1886 to 1889, Naples, N. Y.; 1890 to 1892, Park church, Hornell; 1893 to 1897, Monroe Avenue church, Rochester; 1898 to 1899, Epworth and West Avenue churches, Rochester; 1899 to 1901 Plymouth church, Buffalo; 1902 to 1906, Buffalo District.

In 1906 Dr. Platt was elected by the general conference secretary of the board of home missions and church extension, and this place he held until his death. When he was re-elected four years ago he received 647 votes out of a possible 772. He was well adapted to the public speaking that this office requires. He was held in the highest esteem by all his acquaintances.

Dr. Platt was in charge of the Silver Lake assembly when it was at its height.

On July 9, 1878, Dr. Platt married Miss Mary Jane Barnard. She died in Buffalo in 1907. A few years ago Dr. Platt married Miss Alice Barnard, who survives him. For many years the present Mrs. Platt assisted Mr. Platt in his work and was thoroughly familiar with its details. She was a relative of the first Mrs. Platt.

The funeral service will take place to-morrow afternoon at 2 o'clock in Asbury church, Buffalo.

JAMES C. TENNENT

Herald June 2 1916

Prominent Resident [illegible] California Passes Away at Fa[illegible] Residence After Long I[illegible]

Caledonia, June 1.—[illegible]donia lost one of its prominent [illegible]sidents last evening at 7 o'clock in the death of James Corbett Tennent. For more than twenty years he had been in poor health and for the last ten years had been entirely helpless from rheumatism, contracted while acting as "scout" during the great oil excitement in Pennsylvania.

Mr. Tennent discovered natural gas in Caledonia, established the First National Bank, of which he was the first president; organized the Tennent Fire Hose Company, developed the school park and, in fact, no enterprise that asked for aid was refused. He was instrumental in founding Eunice Lodge, F. and A. M., which several years ago voted him a life membership.

Post Ex June 3 - 1916

Clyde.

Hannah Moran, widow of James Moran, died at her home here late Thursday night, aged 87 years. She leaves two daughters, Miss Lizzie Moran of Clyde, and Mrs. Catherine Mack of Syracuse, and two sons, James of Louisville, Ky., and William of Memphis, Tenn.

Canandaigua.

Mrs. Emily M. Benson, aged 78 years, died at the home of her daughter, Mrs. Julia Wilson, in West avenue, Thursday evening. She leaves her husband, Peter O. Benson; one daughter and three sons, Mrs. Julia Wilson, James, Roy and Edgar Benson, all of this city. Private funeral services will be held to-morrow at 3 oclock.

MONROE E. HILLMAN

June 3-1916

Resident of Dansville Prominent in Masonic, Grand Army and Church Circles Passes Away.

By Special Dispatch to The Herald.

Dansville, June 2.—Monroe E. Hillman died last evening at the family home at the age of 72 years. He had been a resident of Dansville about twenty years and was prominently identified with the Grand Army, Masons and the Presbyterian Church. He was acting chaplain of Seth N. Hedges Post, G. A. R., at the time of his death.

He leaves his wife and one son, Dr. Guy Hillman. The funeral will be held Saturday. Rev. Marshall Harrnigton of the Presbyterian Church will officiate, and following the regular services, the Grand Army will conduct a burial service in Greenmount Cemetery.

Perry N.Y. — Herald June 1 1916

Mrs. M. T. Palmer—

The death of Marilla Toan Palmer, widow of William J. Palmer, occurred in the Palmer home in Lake Street Monday night. She was 87 years of age, and was one of the pioneers of this section and a lifelong resident of Perry. Her parents were Mr. and Mrs. Thomas Toan, who lived on a farm near West Perry, where she was born April 17, 1829.

She leaves four children, Misses Nellie and Augusta Palmer of Perry, Mrs. W. L. Chapin and Augustus Palmer of Perry. The funeral was held this afternoon at 3 o'clock, Revs. W. V. Te Winkel and C. H. Dibble of the Presbyterian Church officiating. Burial was in the family plot in Hope Cemetery.

DEATHS—FUNERALS

Post-Ex. May 29-1916

Penn Yan.

Lewis H. Holley died in Willard State hospital Saturday and the body was brought to this village for interment. His age was 87 years. He leaves two sons, J. D. Holley of East Palmyra, and Lewis of Rochester; three daughters, Mrs. Helen Conley of Dundee, Mrs. Frank E. Smith of Richmond, Va., and Mrs Frank Gilbert, Penn Yan.

Holley.

The funeral of Mrs. John H. Post, of Kendall Mills, who died in that village Friday, was held yesterday afternoon from her late home, Rev. James Rudder officiating. Burial was made in Hillside cemetery. Mrs. Post was 70 years of age and was born in Barre, where she resided for a number of years. April 11, 1866, she was married at Eagle Harbor to John Post, and a few weeks ago they celebrated their fiftieth wedding anniversary. She leaves her husband, two sons, C. J. Post of Hamlin, and Frederick Post of Oswego; one daughter, Mrs. Newell Carey of Kendall.

Herald May 26 1916

WYOMING.

ATTICA.

Funeral of Mrs. Mary E. Ashley, Who Died in Hospital at Canandaigua.

Attica, May 25.—Mrs. Mary E. Ashley died Monday at a hospital in Canandaigua at the age of 84 years. The remains were brought to Attica and the funeral held from the home of her brother, James G. Dorrance, Wednesday afternoon with burial in the Dorrance family lot in Forest Hill Cemetery.

Mrs. Ashley was a daughter of Dr. Dorrance, late of this place. She is survived by two children, Edward Ashley of Rochester and Mrs. Hunt of New York City; one sister, Mrs. Corlett of California, and two brothers, Charles Dorrance of Chicago and James Dorrance of this place.

GREAT-GRANDDAUGHTER OF CITY'S FOUNDER DIES IN CONNECTICUT

Post Ex Monday May 22 - 1916

Aunie Townsend Rochester, Daughter of Late General William B. Rochester, Died May 13th.

Annie Townsend Rochester, great-granddaughter of Colonel Nathaniel Rochester, for whom this city was named, died in Litchfield, Conn., May 13th, according to advices just received here. Miss Rochester was a daughter of the late Brigadier-General William Beatty Rochester, paymaster-general of the United States army, who died in Washington, D. C., November 11, 1909. Miss Rochester's mother was Miss Annie Martin, daughter of H. H. Martin, of Albany, and sister of Bradley Martin, of New York. Miss Rochester was named for her mother and one of the latter's ancestors. Miss Rochester leaves a sister, and a brother, William B. Rochester, a paymaster, ranking as major, in the United States army.

Colonel Nathaniel Rochester married Sophia Beatty, of Hagerstown, in 1788, and they had twelve children. The oldest was William Beatty Rochester, born in Hagerstown, Jannary 29, 1789. He was a lawyer, a representative in congress and a judge of the United States Circuit court. He delivered the Lafayette address of welcome in this city in 1825. As a candidate for governor he was defeated in 1826 by DeWitt Clinton. Subsequently he removed to Buffalo and in 1837 to Pensacola, Fla. The following year, on the night of June 14th, he was drowned at sea while traveling by way of Charleston to New York.

General William B. Rochester was born in Angelica, Allegany county, February 15, 1826, a son of his father's third wife. He passed a part of his boyhood with his grandparents in this city. He was the manager of the Wells & Fargo Express company in Sacramento for the ten years ending with 1860. On June 1, 1861, he was appointed additional paymaster in the army and was retired February 15, 1890, as paymaster-general with the rank of brigadier-general. His daughter, Miss Annie Townsend Rochester, who has just died, became a resident of Litchfield, Conn., after her father's death.

Her brother, Major W. B. Rochester, born in Washington on March 23, 1866, was employed in the civil engineering department of the New York Central, with headquarters in this city, for several years. He entered the war department as a clerk in 1890, and was transferred to the office of the secretary of state two years later. Subsequently he was appointed to the pay department of the army and is now stationed in New York.

Post Ex June 1 1916

Albion.

Silas Greenland Boughton, aged 73 years, died at the family home yesterday in Carlton after a long illness. Mr. Boughton was born in Rensselaer county, but had lived in Orleans more than fifty years. He was a Civil war veteran, a member of Co. H, 108th New York infantry. He leaves his wife, Mrs. Emma Boughton; three daughters, Mrs. A. M. Allen of Carlton, Mrs. H. D. Wheeler of Lyndonville, and Mrs. B. G. Brown of Carlton. The funeral will be held to-morrow afternoon at 1.30 o'clock, Rev. F. J. Jordan officiating. The interment will take place in Mt. Albion cemetery.

Mrs. Jane E. Closser, aged 86 years, died yesterday at the residence of her daughter, Mrs. H. W. Church, 238 Genesee Street. She is survived by three daughters, Mrs. C. W. Fulmer, of New York City, Mrs. H. L. Freeborn, of New York City, and Mrs. Church, of this city, and her son, George A. Closser, of Stroudsburg, Pa. Times 5/27/1916

Central Library of Rochester and Monroe County
Historic Scrapbooks Collection

Herald May 24 1916

YATES.

RUSHVILLE.

Sudden Death of Mrs. Elbridge G. Stearns at Her Home.

Rushville, May 23.—Mrs. Elbridge G. Stearns died suddenly yesterday morning at her home in this village, aged 79 years. She was a daughter of Hiram and Eliza White Harkness, both of whom belonged to pioneer families of this village. Her birthplace was the farm now owned by Heber Roat, where her mother was born. A few months after her marriage Mr. Stearns purchased the farm now occupied by their only child and her husband, Mr. and Mrs. E. L. Moody.

Mr. Stearns died in 1882, but Mrs. Stearns continued her residence at her farm home until a few years ago, when she and her only living sister, Miss Sarah Harkness, moved into the village. Besides her daughter and sister, Mrs. Stearns leaves one brother, Daniel Harkness, also of Rushville. The funeral will be held from the house to-morrow, Rev. L. M. Westrate of Rushville Congregational Church officiating.

Union + Adv ~~May 22~~ 1916

Matthew Moore.

BERGEN, N. Y., May 22.—Matthew Moore, a native of Le Roy and a resident of this town since 1859, died Saturday in his home, two miles south of this village, aged 74 years. He leaves his wife, whom he married October 21, 1869; two sons, Charles of Buffalo and Jacob of Bergen, and two daughters, Mrs. Charles Wood of Bergen, and Mrs. Stoddard McConnell of Riga.

Mr. Moore was a veteran of the Civil war, serving three years as a member of Company D, 100th Regiment, New York Volunteers.

The funeral will be held on Tuesday afternoon at 2:30 o'clock from the home, the Rev. J. M. Van Tilburg, pastor of the Stone Presbyterian Church, officiating, with burial in Riga cemetery.

DEATHS—FUNERALS

Post-Ex June 2 1916

Dundee.

James Disbrow, of this region, died suddenly of heart trouble at his home early yesterday morning. He was a farmer of this place. He was 76 years of age, and besides his wife, he leaves one son, Elmer Disbrow, of Portland, Ore., and two brothers, Ogden and Eugene Disbrow, both of this region.

Canandaigua ~~N.Y.~~ Herald May 23-1916

Mrs. Harriet P. Chapin—

Mrs. Harriet Preston Chapin, aged 85 years, died last evening at 9 o'clock at her home in North Main Street. She was the daughter of Silas Preston and was born in Cayuga, August 22, 1830. After her marriage to Dr. John B. Chapin, she resided in Canandaigua for many years, finally removing to Eastern cities. With her husband, she returned here to make Canandaigua her home about four years ago.

D.&C. 5-28-1916

ZIMBRICH—Entered into rest, at his residence, No. 979 Joseph avenue, Saturday morning, May 27, 1916, John Zimbrich, Sr., aged 78 years. He is survived by his wife; three daughters, Mrs. Henry Kasschau, of Newark, N. J., Mrs. William Lausterer, of Jamestown, N. Y., and Mrs. Gustave Leecke, of Washington, D. C.; one son, John Zimbrich, Jr., of this city, and five grandchildren. Deceased was a member of the Rochester Turn Verein.

—Funeral services will take place Monday afternoon at 2 o'clock from the home. Interment at Mount Hope cemetery.

Mrs. Catherine Whitbeck, widow of Dewitt C. Whitbeck and mother of Caroline C. Whitbeck and Mrs. R. J. Wallace, died yesterday afternoon at the home of a daughter, Mrs. R. J. Wallace, at 275 East Avenue, aged 77 years.

5/27/1916

WAS STOKEN OF AS VILLAGE HISTORIAN

John W. VanDenburgh Dies in Home in Victor.

D.&C. 6/2/1916

Victor, June 1.—The death of John W. VanDenburgh nearly a life time resident of this vicinity, occurred in the home in Victor at 9:15 this morning. Mr. VanDenburgh was born seventy-eight years ago September last on the old VanDenburgh farm about three miles east of Victor, in the town of Farmington, where his boyhood was spent. Fifty-seven years ago when still a resident of Farmington, he married Alvira Chambers, of Lima, N. Y. They lived for a time on the farm home, then moved onto a farm in Mendon coming to Victor thirty years ago. For twenty-seven years they have lived in the home in West Main street where he died.

Seven years ago Mr. and Mrs. VanDenburgh celebrated their golden wedding which was an occasion of much interest in this village. Mr. VanDenburgh was noted for his accurate memory ,and was often spoken of as the village historian, he having several years ago compiled the facts and written a valuable history of Victor dating back to the days of the Red men, and the Indian village "Gannagara," which figured largely in Victor's early history. He was a man of decided opinions, which were usually found to be on the side of right.

Mr. VanDenburgh is the last of his family. He leaves his wife, Alvira Chambers VanDenburgh; one daughter, Miss M. Estella VanDenburgh, who lives at home, and one son, Raymond C. VanDenburgh, of Rochester; several nephews and neices, and three grandchildren. The funeral will be conducted from his late home in West Main street, at 2 o'clock on Saturday afternoon. The Rev. F. W. Hill, pastor of the Presbyterian Church, of Victor, officiating. The burial will take place in the village cemetery.

Herald VICTOR. June 1 1916

Mrs. John Brady Dies at Family Residence after Brief Illness.

Victor, May 31.—Mrs. John Brady died at the family home in Victor Monday night at the age of 64 years. Last Friday evening about 7 o'clock as she was conversing with her youngest son, Walton, in the dining room of their home she was stricken with apoplexy. Her son carried her to a couch and telephoned for a physician. She remained unconscious until the end came. She was a daughter of the late James and Catherine Brady and was born in Canandaigua.

Mrs. Brady is survived by her husband, four daughters and seven sons. Edward, Francis and Leo Brady, and Mrs. Mary Grant and Miss Viola Brady, all of Rochester; Arthur Brady of East Rochester, Lewis Brady of Le Roy, N. Y., Mrs. Rose Woodside of Canandaigua, Mrs. Catheryn Keefe and John Brady and Walton Brady of Victor, also two sisters, Mrs. Anna Christoph of Canandaigua and Mrs. Catheryn Casg of Victor, and three brothers, Peter Brady of Attica, N. Y., Arthur Brady of Padleford, N. Y., and John Brady of Georgetown, Ind. Funeral services will be held Thursday at St. Patrick's Catholic Church in this village, Rev. J. J. Donnelly officiating.

D.&C. 5-28-1916

CLOSSER—Entered into rest, at the home of her daughter, Mrs. H. W. Church, No. 238 Genesee street, Friday, May 26, 1916, Jane E., widow of William Closser, aged 86 years. She is survived by three daughters, Mrs. Church, of this city, Mrs. C. B. Fulmer and Mrs. N. L. Freeborn, and one son, George A. Closser, of New York city; also one sister, Miss Percie Lewis, of Westerly, R. I.

—Funeral from the house Monday afternoon at 2 o'clock. Burial at Riverside.

Truman S. Brewer. 1916

BATH, N. Y., June 5.—In the death of Truman S. Brewer, which occurred yesterday after a long illness, this community loses one of its oldest and best known men, Mr. Brewer being in his 93d year. He was born near Elmira, but had lived here sixty-eight years. Mr. Brewer was a farmer, in which occupation he was eminently successful. He was an upright citizen and commanded the highest esteem of the community. Mr. Brewer was married when a young man to Amy Sprague, whose death occurred in 1897. His survivors are these children: Mrs. Mary Pierce of Dundee, Mrs. Joseph Brown of Mitchellsville, Mrs. Curtis C. Cross, Mrs. L. D. Parkhill, Mrs. William Hendershott and John Brewer of Bath; he also leaves a step-daughter, Mrs. George Jones of Dundee, and two brothers, Phelps and James Brewer in Michigan. Mr. Brewer was a member of the Methodist Church of Bath, the pastor of which, the Rev. O. J. Blackford, will officiate at the funeral service at the home of Mrs. Parkhill in Gansevoort street Tuesday afternoon at 3 o'clock. The burial will be in the family plot in Nondaga cemetery.

Herald PENN YAN. June 5 1916

Funeral of Mrs. Henry Brewer, Who Died at Age of 86 Years.

Penn Yan, June 4.—The death of Mrs. Henry Brewer, aged 86 years, occurred at the home of her niece, Mrs. Frank Gillette on East Main Street, this village, last Friday night. Mrs. Brewer was apparently as well as usual during the evening and retired about 10 o'clock. An hour later she was found dead in bed. Heart disease was the cause of death. Her husband, Henry Brewer, fell dead in the hay field on his farm in the town of Benton several years ago.

She is survived by several nephews and nieces. The funeral services were held this afternoon at 4 o'clock, Rev. John Howard Perkins, rector of St. Mark's Episcopal Church, officiating with interment in Lake View Cemetery.

Union **Miss Sarah Denniston.** 1916

PHELPS, N. Y., June 5.—Miss Sarah Denniston, aged 82 years, died Saturday at her home southeast of Oaks Corners after an illness of nearly a year. Miss Denniston was born and spent her whole life in the home where she died. Surviving relatives are two sisters, Mrs. Caroline Shell of Geneva and Mrs. Hannah Southers of Hudson Falls. The funeral services were held at 2 o'clock this afternoon at her late home and burial was in the Salisbury Cemetery.

Post **James H. Brookins.** 1916

PAVILION, N. Y., June 9.—James Henry Brookins died at the home of his daughter, Mrs. C. J. Taylor, from the infirmities of age at 2:35 o'clock on Wednesday afternoon. He was born at South Dansville, August 8, 1832, and most of his life was spent near Mt. Morris. Mr. Brookins was married to Miss Ellen Mills, May 25, 1865, her death occurring twelve years ago, since which time he had made his home with his children. He is survived by one brother, F. W. Brookins of Iona, Iowa; three daughters, Mrs. C. J. Taylor of Pavilion, Mrs. Andrew Swanson of Mt. Morris and Mrs. Carl Sixbey of Mayville, N. Y.; also by two sons, George and Edward of New York city.

The funeral will be held on Saturday from the home of Mrs. Swanson of Mt. Morris, Rev. Weeks, pastor of the Presbyterian Church of Wyoming, officiating. The burial will be in the Mt. Morris cemetery.

SAMUEL M. GILBERT

Herald June 8 1916

Waterloo, June 7.—Samuel M. Gilbert, a veteran of the Civil War, died yesterday morning at his home in Waterloo township, aged 75 years. He is survived by four sons and five daughters, Murray Gilbert of Pittsford, George B. Gilbert of Adrian, Mich., Calvin Gilbert of Rochester, Frank C. Gilbert of New Rochelle, Mrs. Maud Ralston of Rochester, Mrs. Leonard D. Frank of Rochester, Mrs. Clay Maxson of Waterloo, Mrs. Walter Nash of Waterloo and Mrs. Miller of Syracuse.

Three sisters and one brother also survive him, Mrs. Mary J. Manger of Washington, Mrs. Cornelius Hand and Mrs. Frances Harrison of Grand Rapids, Mich., and B. George Gilbert of Geneva. The funeral will be held Thursday.

MISS ISAPHINE P. GRANGER

D.&C. 6/14/1916

One of Canandaigua's Best Known Women Stricken Suddenly.

Canandaigua, June 13.—Miss Isaphine Pierson Granger, 57 years of age, died suddenly at 2 o'clock this afternoon in the Granger homestead in North Main street following an attack of apoplexy at 10 o'clock this morning. Miss Granger was in good health this morning and had been out of doors in the garden. She became suddenly ill and remained unconscious until the end. Dr. Franklin P. Warner was summoned but his efforts to restore consciousness were unavailing and death occurred shortly after a second stroke this afternoon.

Miss Granger was born, and had always resided in Canandaigua. She was the daughter of Gideon Granger, a former well-known lawyer of Ontario county. Her grandfather was Francis Granger, a Congressman and Postmaster-General of the United States during the administration of William Henry Harrison; her great-grandfather, Gideon Granger, was postmaster-general under President Jefferson and continued in that office for thirteen years. He was the first of the name of Granger to make his home in this town, coming here about 1814 and ever since that time the Granger family has been one of the most respected and influential in this county.

Miss Granger was president of the Wood Library Association, the public library of this city and president of the Ontario Orphan Asylum. She leaves her sister, Miss Antoinette P. Granger, of this city. The two sisters had long resided together in the Granger homestead. The funeral will be held at 4 o'clock Thursday afternoon from the Granger home with Rev. Livingston L. Taylor, pastor of the Congregational Church, officiating.

D.&C. 6/5/1916

HENDRICKS—In this city, Sunday morning, June 4, 1916, at the family residence, No. 6 Durgin street, John Hendricks, aged 73 years. Besides his wife, Margaret, he leaves one son, George B.; three daughters, Mrs. Thomas F. Meagher, and the Misses Minnie and Bessie Hendricks; one brother, Harry J., of Denver, Col.; two sisters, Mrs. E. Walker and Mrs. Margaret Hendricks, of North Dakota. He served in the Civil war in Company A, Eighth New York Cavalry and was a member of O'Rorke Post, No. 1, G. A. R.

—Funeral Wednesday morning at 8:30 o'clock from the house and at 9 o'clock at St. Bridget's Church. Interment in Holy Sepulchre cemetery.

Union D.&C. 6-13-1916

HIGGINS—At St. Mary's Hospital, Saturday afternoon, June 10, 1916, Johanna Higgins, aged 79 years. She leaves one sister, Mrs. Catharine Walsh. The remains were removed to the family residence, No. 509 Seward street.

—Funeral Tuesday morning at 8:30 o'clock from the house and 9 o'clock at St. Monica's Church. Interment in family lot at Holy Sepulchre Cemetery.

6-13-1916

Central Library of Rochester and Monroe County
Historic Scrapbooks Collection

A PIONEER IN THE OIL COUNTRY

James Corbett Tennent Dies in Caledonia.

D.+C. 6/2/1916

HELPLESS FIFTEEN YEARS

Blind for Three, but Has Worked Out Some Good Inventions and Has Dictated Interesting Reminiscences of the Bradford Oil Field

Caledonia, June 1.—In his home in East avenue this village last night occurred the death of James Corbett Tennent, a prominent resident of this village, after nearly fifteen years of helplessness from rheumatism. His death was not unexpected, as he had been in a serious condition for a number of weeks.

Mr. Tennent has been a resident of Caledonia for twenty-three years. He was born in Avon, January 6th, 1852, shortly after the arrival of his parents from Scotland, sixty-four years ago. He is the eldest son of a family of nine children. His early years were spent in Beulah, and his education was obtained in the "old district school" there.

When fourteen years old he desired very much to enlist in the Civil war, but was to young to be accepted. Instead of joining the army he went with another young man down to the then new oil field in Pennsylvania, and followed in the first oil excitement in Petroleum Center and vicinity. Having a severe attack of measles he was compelled to return home, where he remained for two or three years, when he again went to the oil country and entered the employ of Wesley Chambers, of the Bradford field. Afterwards he was employed by the Bradford Oil Company, on various leases as superintendent, during which time he married Miss Belle Peck, only daughter of A. H. Peck, of Bradford.

JAMES CORBETT TENNENT,
of Caledonia.

During the great oil excitement of '82 and '83, and the opening of the oil exchange, his company sent him as their special "scout" to investigate new wells and report direct to them. Many a "mystery" was unravelled. It was during this work that he contracted the disease from which he suffered many years. Thinking his health might be improved, he went with his family to Hazelton, Kansas, with a number of other oil country [illegible] scented oil, however, and he drilled a number of test wells in various [illegible] but was a little to far west of the present oil belt there. One well was turned into a salt manufactory and the best salt in the west now comes from this well at Anthony, Kansas.

His health not proving any better, and the hot winds being disastrous to crops at that time, he returned East and again went into the employ of his old company, the Bradford Oil Company. This time he was sent to investigate the rumors coming from West Virginia that oil was likely to be found there. Sure enough; during the years of 1901-2-3 Mr. Tennant secured some valuable leases, drilled some test wells, and found the Sistersville oil field, one of the richest and best in the world. All of these oil leases he turned over to his firm, and they netted them many millions of dollars.

His health by this time was still so poor that he determined to return to his old home country and give up the game. The family therefore moved to Caledonia in the summer of 1903, since which time he has entered various local enterprises with varied success. Not being able to "be on the spot" however, was always a great drawback in conducting business. Some of the things Caledonia will remember him for, however, are noteworthy. The discovery of natural gas with which the town was lighted and heated. The establishment of the First National Bank, of which he was the first president, and the erection of the Bank block; investigation of the uses of "marl" and the establishment of the "Marl Co.", which later went into the hands of the Buffalo Fertilizer Co.; the organization of the Caledonia Chemical Co. for the making of disinfectant (Crel Oil), the organization of the "Tennent Fire Hose Co.," and the development of the School Park. In fact no enterprise that came along and asked for aid was refused.

For the past three years he has been blind, though previous to that he was a great reader, and always up on current topics. He has not been able to walk for many years or leave his room. Being of an inventive turn of mind he always had some theory or model to work on, some of which have proved valuable. For some time past he has interested himself in writing reminiscences of the oil country, dictating his work to one of his sons. These stories have been published in the Oil City Derrick, whose editor was a personal friend. Later they were issued in book form. To show they were appreciated by the oil men, he received a very flattering check and letter from the President of the Standard Oil Company, Mr. Archbald. A wonderful memory for facts, names and places was always his. It is told of him that when a mere boy he climbed down a very deep well in order to prove his teacher's assertion taht the moon and stars were visible in the daytime. He saw the moon shining at midday.

His hopefulness and cheerfulness during all these years of invalidism would put many a well man to shame. He surely fought a good fight. Eunice Lodge voted him a life membership several years ago. And as he has said in one chapter of his book, he has gone to "solve the last great mystery."

He leaves besides his wife six sons, Alpheus H. Tennent, of Meadville, Pa.; Elbert, David and Donald, of Canada, Kirkpatrick, of Quebec, Canada, and Walter, a teacher of manual training in the public schools of Norfolk, Va.; one daughter, Mrs. Maude Woods, wife of Ralph A. Woods, of Oklahoma, before her marriage a Y. W. C. A. secretary in Rochester and later in Syracuse. He also leaves two brothers, Andrew, of Towlville, and David, of this village, and three sisters, Mrs. Mary Matteson and Mises Margaret and Martha Tennent, of this vilage.

The funeral will be held from his late home on Saturday afternoon at 3 o'clock, with interment in Mumford.

Mrs. Sophia Hosmer— June 5 1916

The remains of Mrs. Sophia Hosmer, whose death occurred Thursday in Weedsport, were brought here Saturday afternoon and buried in the family lot in Marion Cemetery, services being conducted by Rev. W. W. McWilliams, pastor of the Presbyterian Church. Mrs. Hosmer was the widow of Martin Hosmer, whom she had survived by a few years. She was born in May, 1832, and had passed most of her life in Marion, where she was highly esteemed. Since the death of her husband she had lived with her daughter, Mrs. S. Carl Gurnee, in Weedsport. She had been a member of the Presbyterian Church in this place for many years.

Besides the daughter mentioned, she leaves five grandchildren, Viola, Fannie and Howard Gurnee of Weedsport; Mrs. Stewart Barlow of St. Joseph, Mich., and Mrs. Raymond Travers of Syracuse; also two great-grandchildren in St. Joseph, Mich.

Mrs. Emma C. Sweezey—

Mrs. Emma Crane Sweezey, widof of George M. Sweezey, died at 6 o'clock Saturday morning at her home on Buffalo Street, after an illness of five months, due to heart trouble. Mrs. Sweezey had failed rapidly the past month and her death was not unexpected. Mrs. Sweezey was the daughter of David and Catharine Stolp Crane, and was born near Aurora, Ill., on June 22, 1847, coming to Marion at the age of 10 years with her mother and stepfather, Rev. Edgar Galloway. On March 7, 1867, she was married to George M. Sweezey of this town. With the exception of three years' residence in Lyons, while Mr. Sweezey was Sheriff of Wayne County, and several seasons spent in Washington, D. C., and Albany, N. Y., where her husband held political offices, their married life was passed in Marion. For twelve years they were in charge of the Atlantic Hotel. Mr. Sweezey died February 3, 1915, at the home of their daughter, Mrs. Edgar T. Luce, where they passed their last days.

Mrs. Sweezey was a member of the Presbyterian Church and of the Woman's Relief Corps. She had endeared herself to a large circle of friends in this community. Two daughters survive, Mrs. Edgar T. Luce of Marion and Mrs. Frank S. Mosher of Palmyra, and one grandson, Howard Mosher of Palmyra. Of a family of seven children, two brothers are left, Edgar Galloway Crane of Aurora, Ill., who has spent the last week in Marion, and David Henry Crane of Marion. The funeral will be held from the residence of E. T. Luce Monday afternoon, June 5, at 2 o'clock, Rev. W. W. McWilliams, pastor of the Presbyterian Church, officiating. Burial will be in the family lot in Marion Cemetery.

MRS. MARTHA SPICER.

D.+C. 6/13/1916

Widow of Former Well Known Dundee Man Dead.

Dundee, June 12.—Mrs. Martha Spicer died yesterday morning in the home of her sister, Mrs. Alice Wilmot in Bigelow avenue. She was 79 years of age. Mrs. Spicer fell and broke her leg three months ago and from that time had been confined to her bed. Mrs. Spicer was the widow of James Spicer, a former lawyer of considerable ability.

Mrs. Spicer's maiden name was Miss Martha Sharp. She was born at Tyrone and had always lived in this village and vicinity. She leaves her sister, Mrs. Wilmot, the last of a family of seven sisters. The funeral will be held to-morrow at 10:30 from Mrs. Wilmot's home and will be private. Rev. Charles D. Purdy, of the Methodist Church, will officiate. Burial will be in Hillside cemetery.

WILLIAM G. BELL, A PIONEER QUAKER, DIES

Post-Ex June 7 1916

For Many Years Catered for Society Events in Historic Old Hall of Corn Hill Section.

William G. Bell, a descendant of one of the pioneer families of Rochester, died yesterday at his home, 62 Glasgow street, as the result of a stroke of

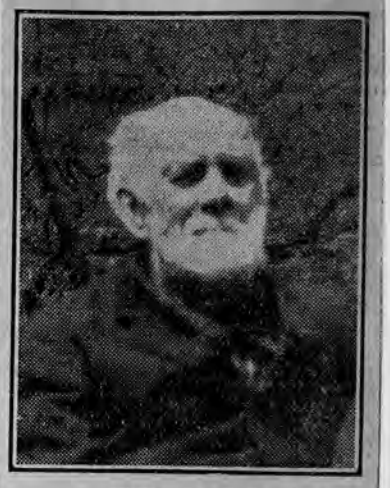

William S. Bell.

apoplexy suffered Saturday night, aged 88 years, 5 months and 19 days. He had been in feeble health for the past three years but had been active about the house until a week ago.

Mr. Bell was born in the Corn Hill section of the city in 1828 and had lived there practically all his life. His father, Dr. William Bell, was a well known physician in this part of the state and was proprietor of the old Corn Hill tavern at the corner of Plymouth avenue south and Adams street when Plymouth avenue was the stage coach road to Scottsville.

On the death of his father Mr. Bell ran the tavern for several years and then entered the grocery business in the Kennedy block, Plymouth avenue and Greig street. Later he started in the catering business, erecting a building opposite Tremont street, which was known as Bell's hall. Many of the large social functions of the city were given there. He retired from this business on the death of his wife.

Mr. Bell, his wife, Mrs. Mary Bell, and sister, Mrs. Martha Thorn, were members of the Society of Friends, and were prominent in the work of the Quaker church, in Hubbell park, until it disbanded several years ago. They were beloved by all who knew them and through his sterling qualities and upright dealing with those he came in contact, Mr. Bell won a host of friends. His death comes as a shock to many in this city.

The funeral will take place to-morrow afternoon at 2.30 o'clock from the house. Rev. Dr. Troward T. Marshall, pastor of the First Unitarian church, where Mr. Bell was an attendant since the abandonment of the Quaker church, will officiate. Interment will be made in Mt. Hope cemetery.

RECORD OF DEATHS

D.+C. 6/12/1916

Mrs. Sophia Hetterich, widow of Lawrence Hetterich, died last evening in this city, aged 88 years. She had been a lifelong member of the Holy Name Society. She leaves two sons, Gustus H. Hetterich, of Belleville, Ill., and John J. Hetterich, of Rochester; four daughters, Mrs. Joseph Miller, Mrs. Mary Siebert, Mrs. Ann J. Miller and Mrs. A. A. Meng, twenty grandchildren and twelve great grandchildren.

Central Library of Rochester and Monroe County
Historic Scrapbooks Collection

JOHN HENDRICKS

Union & Adv — June 7-1916

Funeral of Civil War Veteran, Who Was Prisoner of War, Will Be Held To-morrow.

The funeral of John Hendricks, Civil war veteran, who died Sunday, will be held to-morrow morning at 8:30 o'clock from the family home in Durgin street and at 9 o'clock from St. Bridget's Church.

About two months ago, Mr. Hendricks was obliged to retire from active business on account of failing health, but the end came unexpectedly. For the past thirty-three years Mr. Hendricks had been a trusted and faithful employee of the C. T. Ham Lantern Company.

On September 18, 1861, Mr. Hendricks enlisted in Company A, 8th New York Cavalry. After seeing active service he was honorably discharged and re-enlisted at Culpepper, Va., in 1863, and served until June, 1865, when he received his honorable discharge. He was held a prisoner of war at Andersonville, Ga., Charleston, S. C., and Florence, N. C.

In 1879 Mr. Hendricks was united in marriage to Margaret Flanigan, who survives him. He also leaves a son, George B., and three daughters, Mrs. Thomas F. Meagher, Minnie and Bessie Hendricks, and six grandchildren.

He was a member of O'Rorke Post, No. 1, G. A. R.

MRS. THERESA FRAUEL DIES

D. & C. — 6/7/1916

Came to Rochester from Germany Nearly Seventy Years Ago.

Mrs. Theresa Frauel, one of the oldest residents of Rochester, died yesterday morning at her home, No. 2 Carl street, aged 89 years. She had been ill for several months. She leaves two sons, George and Victor Frauel; two daughters, Mrs. L. C. Dow and Mrs. Norton Mulkin; six grandchildren and eight great-grandchildren.

Mrs. Frauel was born in Alsace on November 12, 1826. At the age of 20 she was married to Francis Xavier Frauel. They took their wedding trip to America in a sailing vessel. The couple settled in Rochester, in what is now Clinton avenue north. In the house at Clinton avenue and Norton street, Mrs. Frauel lived for forty-two years, later moving to No. 2 Carl street. Rochester had been a city but ten years when the Frauels settled here. Mrs. Frauel saw the northeastern section grow from forest to a thickly settled residence section.

In the early days of their residence here, Mr. and Mrs. Frauel used to drive into the city to the French church, in Elm street. Later they were among the organizers of St. Joseph's Catholic Church. Mrs. Frauel was an earnest church worker and is said to have been interested in the establishing of nearly every Roman Catholic church in the northeastern section.

Mrs. Frauel spoke and read French and German in Alsace and upon her arrival here taught herself English. About nine years ago, finding difficulty in reading with her glasses, she went to an oculist and to her joy learned that she need not wear glasses any longer. She was able to read fine print without artificial means.

HEDGES—Entered into rest, at his home, No. 72 Arch street, Sunday, June 4, 1916, Otho Hedges, aged 60 years. The deceased is survived by his wife, Ella M.; two sons, Fred F., of this city and Earl Roy, of Utica; two daughters, E. Leonore and Gertrude I. Hedges; two brothers, Fabian, of Rochester and Charles H., of Horseheads. The funeral services will be held Wednesday morning, June 7th, at 9:30 o'clock from the house. Interment at Woodlawn cemetery, Elmira, N. Y.

D. & C. 6/5/16

He — Mrs. Catherine Wager — 6/16

COHOCTON, N. Y., June 12.—In the death of Mrs. Catherine Wager, widow of George Wager, this village loses one of its oldest residents and St. Pius Roman Catholic Church one of its earliest and most faithful members, most of her life of nearly 90 years having been passed in this vicinity. She was born in Germany in 1827 and came to this country when a young woman.

Her death was the result of her advanced age and occurred Friday night. Mrs. Wager was twice married, her first husband being George Rocker, whose death occurred in 1864 while serving in the U. S. army at the siege of Petersburg, and by whom she had five children, three of whom are now living, George Rocker of Wayland, Peter J. Rocker and Miss Rose Rocker, both of this village. She leaves also other relatives, including several grandchildren. Funeral services were conducted by Rev. Ferdinand Scheid this morning in St. Pius Church, with burial in the parish cemetery.

Union

Herald June 13 1916

WAYNE.

NORTH ROSE.

Mrs. Martha Perkins Dies at Advanced Age of 86 Years.

North Rose, June 12.—The death of Mrs. Martha Perkins occurred yesterday at her home west of this village, after a short illness, at the age of 86 years. She was one of five children of John York and was born and all her life resided in this section, having lived fifty-five years in the home where she died. Her husband, George Perkins, died a number of years ago.

She is survived by one daughter, Mrs. Dora Fox, with whom she resided, and one son, John Perkins of Alton; also one brother, Warren York, of Alton. The funeral will be held to-morrow, Rev. M. S. Babcock, pastor of the Rose Free Methodist Church, officiating. Interment will be made in the York Settlement Cemetery.

George Jeffers—

The death of George Jeffers, a well-known farmer, occurred early this morning at his home southwest of this village after a long illness, at the age of 70 years. He was one of eighteen children of Nathan Jeffers and was born in Rose and all his life resided in this vicinity.

He is survived by his wife, one daughter, Miss May L. Jeffers, at home and two sons, Willard of North Rose, and Frank Jeffers, who is a mail clerk; one sister, Mrs. Jeanette Deady of Lyons and one brother, Charles Jeffers of Rose. The funeral will be held from the home Thursday. Interment will be made in Rose Cemetery.

Batavia NY — June 8 1916

Edgar G. T. Adams—

Edgar George Taylor Adams, a former well known resident of Batavia, died yesterday in Philadelphia and the body will be brought here for burial Friday.

Mr. Adams was born at Alexander, Genesee County, in 1846 and was employed by the New York Central Railroad in Batavia and at Wende, being the ticket agent here for many years. He was also paymaster for the Pennsylvania Railroad in Buffalo before going to Philadelphia fifteen years ago. He was auditor in the treasurer's office of the Pennsylvania Railroad in Philadelphia. Besides his wife, he is survived by a daughter, Mrs. Charles A. Hickman of Buffalo, and two grandchildren. Herald

MRS. ELIZA HALL

Times — 6/14/1916

Mt. Morris Woman Dies in Her 96th Year.

Mt. Morris, June 14.—Mrs. Eliza B. Hall, widow of the late William Hall, who resides with Miss Helen Tallman in Chapel Street for the past several years, died yesterday morning. Mrs. Hall, who would have been 96 years of age had she lived until next month,

MRS. ELIZA B. HALL

had been in her usual health, and Miss Tallman was assisting her in dressing when the end came.

Eliza B. Cownover was born at Niles, Cayuga County, July 23, 1820, being one of the five children or Aaron Cownover and Katherine Hall. She resided with her parents in Cayuga County, and in 1835 her father came to Mt. Morris to visit his daughter, Mrs. James Conklin. He was so well pleased with the country that he returned to Niles, disposed of his farm there and started for his future home in the Genesee Valley.

On the farm purchased here was a log house and log barn. During the first year timber was cut and a new barn erected, and the next year one of the first frame houses in that vicinity was built. Shortly after the Cownover family removed to this county William Hall also came here, and in 1838 he was united in marriage to Miss Eliza Cownover. Mr. Cownover and Mr. Hall assisted in the building of the first church at Tuscarora, and for a number of years they were elders of the society. During the first years that the family resided on Dutch Street, Indians would come down from Allegany County to assist in the harvest, and one year a number of squaws also came with the braves, bringing large quantities of berries for the white folks.

Mrs. Hall often recalled in a vivid manner the opening of the Genesee Valley Canal, and the great enthusiasm manifested by persons residing along the waterway over the wonderful piece of work. Although it was the custom of most of the farmers to ship their grain to market over the canal the Cownovers always drew their grain to Geneseo.

Of the seven children born to Mr. and Mrs. Hall, three are now alive, Mrs. L. O. Wight of Salt Lake City, Utah; Nicholas Hall, who occupies the larger portion of the old homestead, and Harmon Hall, who resides on a smaller tract of the land purchased by his grandfather in 1835. There are also four grandchildren and one great-grandchild.

Herald June 12 1916

BROCKPORT.

Mrs. Orra Hovey, Aged 71 Years, Dies after Long Illness.

Brockport, June 11.—Mrs. Orra Hovey, widow of Cassius M. Hovey, died yesterday morning at 9 o'clock at her residence, 129 Utica Street, in this village. Mrs. Hovey was 71 years of age and had been ill for some time.

Mrs. Mary J. McGinty. 1916

CONESUS, N. Y., June 12.—Mrs. Mary J. McGinty, who was one of the oldest residents of Conesus, died at her home here Saturday. She was born in Ireland 79 years ago, and had lived in this town the greater part of her life. Mrs. McGinty is survived by a daughter, Miss Katherine McGinty, and a son, Charles, postmaster of Conesus.

The funeral was held from St. William's Church this morning. Interment in the Catholic cemetery, Livonia. Union

Herald June 19-1916

AVON.

Mrs. Theresa H. Camp Dies at Advanced Age of 84 Years.

Avon, June 16.—Mrs. Theresa Helm Camp died at the home of her daughter, Mrs. I. Newton Smith, at 11 o'clock this morning after an illness of three years due to the infirmities of age. She was born in Germany in 1832 and came to this country with her parents when she was two years old and had resided in Baltimore and Avon the greater part of the time since.

She is survived by one son and four daughters. The funeral will be held Monday.

PFAFF—Entered into rest, on Saturday, June 10, 1916, at the family home at 322 Bay Street, John J. Pfaff, aged 71 years. He is survived by his wife, Mrs. Katherine Hohman Pfaff; three daughters, Miss Carrie Pfaff, Mrs. A. Huhn and Mrs. A. J. McGuire; four sons, John, Joseph, George and Edward Pfaff; twelve grandchildren, and a brother and a sister in Germany. He was a member of C. M. B. A., Branch 131 and Musicians' Protective Association.

Funeral from the home at 8:45 o'clock and from St. Francis Xavier Church at 9 o'clock Tuesday morning, June 13, 1916. Interment in family lot in Holy Sepulcher Cemetery.

Herald 6/11/1916

Central Library of Rochester and Monroe County
Historic Scrapbooks Collection

HUSBAND OF LOCAL GIRL DIES IN BATTLE

LAWRENCT De K. STEPHENS IS SLAIN IN FRANCE.

Post—6/10/1916

WEDDED MISS HUNTINGTON

Was in 42d Battalion of Fifth Royal Highlanders—Fatherless Children in This City.

The many Rochester friends of Lawrence de K. Stephens of Montreal were shocked to learn of his death last Tuesday when in action with his regiment, the 42d Battalion of the Fifth Royal Highlanders, in which he was a first lieutenant. Lieutenant

Lawrence de K. Stephens.

Stephens was well known here. He married Elizabeth, daughter of Mrs. Henry F. Huntington, of 136 West avenue. Their two children, Shelson and Francis Danforth Stephens, are at the Huntington residence in West avenue. The wife is in London.

Lieutenant Stephens was an advocate in Montreal, a member of the firm of Weldon & Stephens. Shortly after the outbreak of the war he enlisted and was commissioned one of the officers of the 42d Battalion. His wife journeyed to England to be as near as possible to her husband.

He was reported killed in action earlier in the week but that report later proved to be untrue. Mrs. Stephens cabled relatives in Rochester last Tuesday that her husband was alive and well. Thursday night the Militia department in a casualty list published in Ottowa made official announcement of Lieutenant Stephens having been killed in action last Tuesday in the battle near Ypres.

His business partner in Montreal at first discredited the report. He too, had received a cable from Mrs. Stephens denying the earlier report and presumed that this referred to the same rumor.

Later Mrs. Stephens cabled to relatives in Rochester corroborating the announcement of her husband's death.

MRS. SUSAN JANE PATTERSON.

[illegible] 6/[illegible]

Death Comes to Well-Known Honeoye Woman at 92 Years.

Honeoye, June 8.—The death of Mrs. Susan Jane Patterson, widow of D. C. Patterson, occurred in her home in this village at an early hour this morning. She was 92 year sof age. Mrs. Patterson was the daughter of John and Harriet Thompson Bryant and was born in Jacksonville, N. Y., October 30, 1823.

She was one of a family of five children of which only a sister, Mrs. Henry M. Aller, of Leavenworth, Kan., is now living. Mrs. Patterson was of sturdy New England stock, her grandparents coming from New Haven, Conn., to Thompkins county when that part of the country was considered almost a wilderness.

She was married to David Curtis Patterson in Jacksonville, N. Y., July 16, 1843. She leaves three children, Clinton A. Patterson and George W. Patterson, of Honeoye, N. Y., and Mrs. H. H. Jerome, of Livonia. A daughter, Mrs. Thomas W. Morris, died in 1893. Mr. Patterson's death occurred in 1910 and since then she has lived in her own home most of the time. She retained her bodily vigor to a remarkable degree, but her mind, once so strong, has been gradually failing for some time.

Mrs. Patterson was one of the oldest residents of the town in which she has lived since 1865 and was held in high esteem. The funeral will be held from her late home on Saturday afternoon at 2 o'clock. Burial will be in the family lot in Lake View cemetery.

JOHN H. LAWRENCE

Highly Respected Resident of Seneca Falls Dies at Family Home at Advanced Age of 86 Years.

July 6-1916

By Special Dispatch to The Herald.

Seneca Falls, June 5.—John H. Lawrence, one of the oldest residents of Seneca Falls, died yesterday at his home on Troy Street, aged 86 years. He was born in New York city but the major part of his long life was passed in Seneca Falls. He had throughout the older residents of the community a wide circle of close friends and the respect and esteem of his every acquaintance.

Mr. Lawrence maintained his general health to a remarkable degree until about a week ago. He suffered a stroke of apoplexy at that time. He leaves his wife, Mrs. Ruth Lawrence; one son, James Lawrence, and two sisters. Rev. Arthur Copeland, chaplain of Auburn Prison and a former partor of the Methodist Episcopal Church of this village, will conduct Mr. Lawrence's funeral service Wednesday.

JAY C. D. CURTISS DIES

P. & C. 6/12/1916

In Drug Business in Rochester Many Years—Other Deaths.

Jay C. D. Curtiss, for many years well known as a Rochester druggist, died yesterday at his country home in Coldwater, after a long illness. He was born in 1848 at Cherry Valley and early in his youth entered the employ of the J. K. Post Drug Company, of this city. Later he engaged in business for himself and for more than thirty years conducted a store at Plymouth avenue and Adams street.

Mr. Curtiss leaves, besides his wife, two sons, William J. Curtiss, of New York city, and J. Guernsey Curtiss, of this city; a sister, Miss M. E. Curtiss; a brother, Stillson D. Curtiss, both of this city, and two grandchildren. He was a member of the Yonnondio Lodge, F. and A. M., and of the First Universalist Church.

HAD BEEN CITY BUT TEN YEARS

Times June 6 1916

When Mrs. Theresa Frauel, Who Died This Morning, Settled Here.

EARLY RECOLLECTIONS

Possessed Wonderful Memory of Historic Events and Keen Interest in Present.

The death of Mrs. Theresa Frauel, one of the oldest residents ot this city, occurred this morning at 10:30 o'clock, at the family residence, 2 Carl Street. Mrs. Frauel has been ill for several months and death was not wholly unexpected by her relatives in this city.

Mrs. Frauel was born in one of the small towns of Alsace on November 12, 1826, and was married at 20 years of age to Francis Xavier Frauel, the wedding trip being a seven weeks' journey

MRS. THERESA FRAUEL.

in a sailing vessel to this country. Coming immediately to Rochester, the couple settled in what is now Clinton Avenue North, then a wilderness of trees and meadow land. In the house at the corner of Clinton Avenue and Norton Street Mrs. Frauel lived for 42 years, then moving to 2 Carl Street.

Blessed with a memory unusually good, Mrs. Frauel was able to tell of the early days of Rochester, which had been a city but 10 years when she first knew it, and often entertained her children and neighbors by describing the visits of the Indians to her home, the falling of the Carthage Bridge and other notable events in the first years of her life here. During her life time she saw the Northeastern part of the city develop from a forest, where the houses were two or three miles apart and the chief landmarks were the old tannery where Brower's Dock now stands, and the Carthage Cemetery near the Ridge Road; change to a thickly settled neighborhood with suburbs of its own and with little to recall the old order of things save the wooded slopes left on the banks of the river in Seneca Park.

On first coming to the city Mrs. Frauel and her husband used to drive into the city to attend services at the French church on Elm Street and later they were among the organizers of St. Joseph's Catholic Church. Mrs. Frauel was always an earnest and energetic church worker and it is said that she was concerned in the establishing of practically every Roman Catholic church in the northeastern section of the city, giving liberally of her time, means and strength in the work.

There were 10 children born to Mr. and Mrs. Frauel, two of them dying in infancy and one son, a boy 17 years of age, from illness contracted in the Civil War. Four children are now living, George Frauel, of 2 Carl Street; Victor Frauel, Mrs. L. C. Dow and Mrs. Norton Mulkin. There are also six grandchildren and eight great-grandchildren.

Born in Alsace, Mrs. Frauel spoke and read both French and German, and on coming to this country taught herself to read and write English as well. She was a subscriber to The Rochester Evening Times, which she had taken since its establishment, and was keenly interested in current events, reading eagerly the accounts of the war and discussing political happenings with keen understanding. About nine years ago Mrs. Frauel found that she was having difficulty in reading with the glasses that she was using and went to an oculist to get others of greater strength. After spending much time in adjusting various glasses, none of which seemed to be right, the oculist suggested that Mrs. Frauel try to read the examination card without glasses and discovered that she was able to decipher the smallest print on it. Since that time Mrs. Frauel never used any artificial aid in reading, rejoicing in her second sight, and taking great pleasure in reading for her sons and daughters print that they needed glasses to decipher. She also delighted to use her "new eyes" in sewing on fine handkerchiefs, a number of which she made last Summer for her daughters and friends. Until the sunstroke which was responsible for her illness she was active and energetic, and was able to walk and to busy herself about the house in a manner which many persons of many less years envied.

MRS. CORNELIA CASE

Herald—6/11/1916

Prominent Honeoye Falls Woman Succumbs—Was Prominent in Church and Fraternity Work.

Honeoye Falls, June 10.—Mrs. Cornelia Case passed away at her home on Main Street in this village this morning, aged 71 years.

She was born at North Bloomfield and was the daughter of Mr. and Mrs. Andrew H. Fairchild. She was married to Milo Case, who passed away April 18, 1914. In 1864 and with the exception of eight years she lived at Retsof, N. Y.

She was prominently identified in the religious and social activities of the village, and by her charming and kindly disposition won friends in all walks of life. She was a member of St. John's Episcopal Church and its organizations, where her loss will be deeply felt, also Union Star Chapter, O. E. S.

She is survived by one son, Albert H. Case of Rochester, N. Y. Her funeral will take place from her late home with interment in Honeoye Falls Cemetery.

Central Library of Rochester and Monroe County
Historic Scrapbooks Collection

Herald July 6-- 1916

ONTARIO.

VICTOR.

Funeral of Hiram D. Bloodgood, Who Died at Home of His Daughter.

Victor, June 5.—Hiram L. Bloodgood, a former Victor resident, died at the home of his daughter, Mrs. Adelbert Brizee, at East Syracuse last Saturday at the age of 78 years. Death was the result of a shock received Friday, May 26, and from which he did not rally, although up to that time he had been in apparent good health. About thirty years ago Mr. Bloodgood resided on his farm east of the village, and his wife died during their residence here. He afterwards lived in Farmington, from there going to Syracuse, and later making his home with his daughter, Mrs. Brizee.

Mr. Bloodgood is survived by one son, William Bloodgood, who resides at West Main Street, Victor, and one daughter, Mrs. Emma Brizee. Nine grandchildren and twelve great-grandchildren also survive him. Mr. Bloodgood's remains were brought here from East Syracuse to-day, and the funeral services were held at the South Farmington chapel this afternoon at 2 o'clock in charge of Rev. J. W. Alatt, pastor of the Methodist Episcopal Church of Victor.

Union + Adv. June 8 1916

ALOIS G. WALDERT

Well-Known South Avenue Hardware Dealer Passes Away at His Home on Averill Avenue.

Alois G. Waldert, for over forty years identified with the hardware business, and for many years in business for himself in South avenue, died this morning at his home, 241 Averill avenue, after a long illness. Surviving him are his wife, Ellen C.; one son, Lawrence F., and one daughter, Miss Marion K. Waldert. The funeral will take place from the house Saturday morning at 8:30 o'clock and at 9 o'clock at St. Mary's Church.

Mr. Waldert's death, although not

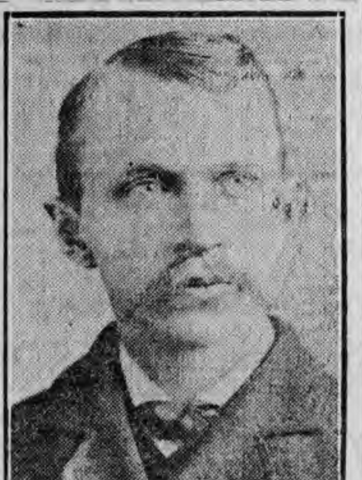

ALOIS G. WALDERT.

unexpected, will be a great shock to his many friends, all of whom loved him for his kindly nature, geniality of disposition and his strict honesty and integrity.

Mr. Waldert was born in Rochester and had lived here all his life. At an early age he entered the employ of a large hardware establishment and after mastering the intricacies of the business embarked in business for himself opening a store in South avenue which he conducted up to the time of his death. He was a member of Branch 80, C. M. B. A., and the Holy Name Society of St. Mary's Church.

Post-Ex

ORA LEE.

Sudden Death of Orleans County Fruit and Potato Grower.

Albion, June 6. -1916- —Ora Lee, a retired farmer of Orleans county, died suddenly at his home last evening at 6 o'clock. Mr. Lee had been around his home as usual all day, but collapsed as he stepped inside the barn door after cutting a little grass for his horse.

He was born July 9, 1839, in Lee street in the town of Barre, and was a lifelong resident of Orleans county. His parents were pioneer settlers of this region and Lee street in the town of Barre was named in honor of the family.

Mr. Lee was recognized as a successful and progressive farmer and fruit grower and only the most approved and up-to-date methods of farming were used on his farm, which is now under the management of Ora Lee, jr., a graduate of Cornell Agricultural college. Mr. Lee was married fifty-three years ago to Miss Sarah Gordon, and three years ago they celebrated their golden wedding on an elaborate scale.

Mr. Lee made a specialty of potato growing and was known as the "Potato King of Orleans County." He was a member of Knowlesville grange. He leaves his wife, one son, Ora Lee, jr., one daughter, Mrs. Frederick Humphrey of Knowlesville, and one sister, Mrs. Laura Freeman, of Middleport.

George Ely. 1916

HOLLEY, N. Y., June 10.—George Ely, a highly esteemed resident of Murray, died yesterday morning, aged 75 years. He leaves several nieces and cousins. The funeral will be held Sunday at 3 o'clock, Rev. O. R. Newman officiating. Burial at Hillside Cemetery.

Union

Mrs. Sophia Armstrong.

PAVILION, N. Y., June 10.—Mrs. Sophia Armstrong died Friday morning at 6:30 o'clock at her home in South Lake street. She had been in failing health for seven months. Mrs. Armstrong was the daughter of the late John and Anna Fox and was born September 5, 1841. Her husband, the late Cicero Armstrong, died twelve years ago. She is survived by two daughters, Mrs. Frank Courts of Pavilion, and Mrs. Marion Doty, of Irondequoit, five sons, Fred, James, Carl and Frank of Pavilion, Lee of Cohocton, two brothers, George Fox of Kansas, and Matthew of Michigan, three sisters, Mrs. Cornelius Stevens of Syracuse, and Mrs. Isabella Hazen and Mrs. Amy Jones of Geneseo.

The funeral will be held from her late home on Monday afternoon at 2 o'clock, Rev. G. E. Morse officiating. The burial will be at Pavilion.

Union **Mrs. Bridget Martin.** 1916

WILLARD, N. Y., June 12.—The death of Mrs. Bridget Martin, aged 85 years, occurred at the residence of her nephew, P. H. Martin, Saturday morning at 4 o'clock, after several weeks illness of general debility. Her former home was at Kendaia where she lived for many years and was highly respected. For the past few years she made her home with her son, Thomas Martin of this place and since his death had resided with her nephew, P. H. Martin. She is survived by three sons and one daughter, James and Daniel and Mrs. McCarthney of California, and William Martin of this place.

Funeral services were from Holy Cross Church, Ovid, this morning.

Union **John Hotaling.** 1916

VICTOR, N. Y., June 15.—The death of John Hotaling, 71 years of age, took place at 11:15 o'clock Tuesday forenoon, at his home, one mile southwest of Victor. He had been in failing health for a long time, but a most serious trouble developed during last March, which had been steadily growing worse, it being of a cancerous nature, and from that cause his death has resulted.

John Hotaling was born in Albany county, N. Y., in 1845. He was one of several children born to the late Isaac and Magdalena Hotaling. His boyhood was spent in the family home. Arriving at manhood's estate he went to Schenectady, N. Y., where he married Miss Mary J. Bennett. The beginning of their married life was spent at Schenectady. After four years spent there they came to Victor, where they have resided for the past forty years. He is survived by his wife, Mrs. Mary J. Hotaling, and two children, one daughter, Mrs. Margaret Hollister, who, with her husband, reside in Rochester, and one son, J. B. Hotaling of Victor. Two brothers and two sisters also survive.

The funeral services will take place at his late home on Thursday afternoon at 2:30 o'clock, the Rev. F. W. Hill, pastor of the First Presbyterian Church of Victor, officiating. The burial will take place in Boughton Hill cemetery.

D. & C. **Charles H. Homan.** 6/6/16

Perry, June 5.—The death of Charles H. Homan occurred in the Soldiers' Home in Bath on Saturday night, aged 78 years. Mr. Homan had been spending the past three months in the home. He was a resident of this place for nearly fifty years and was a Perry business man for many years, conducting a meat market in Main street. Mr. Homan was a veteran of the Civil war, serving three years. He leaves two daughters, Mrs. John Austin, of Buffalo, and Mrs. Robert Stainton, of Rochester. The body will be brought to this place on Tuesday and a short service will be conducted in Hope cemetery by Rev. C. H. Dibble at 10 o'clock on Tuesday morning.

MRS. DELIA ALLIS.

D. & C. 6/17/1916

Macedon, June 16.—Mrs. Delia Allis, an aged resident of this village, died in her home Wednesday evening following an illness of nearly two weeks. She was born in this town December 14, 1836, the daughter of Arnold and Maria Bristol, and the greater part of her life has been spent here. Following her marriage to S. C. Allis, of Palmyra, in 1856, she moved to Deleware, and the last years of their married life were spent in Batavia, where Mr. Allis died some years ago.

She leaves one son, Henry Allis, of Ithaca, and two grandchildren Miss Elizabeth Allis and Seldon Allis, of Ithaca. The funeral was held to-day at 3 o'clock from her late home, Rev. Adelbert E. Allison, minister of the Universalist church officiating. Burial will be made on Saturday in the family lot in Batavia.

D. & C. **Nelson P. B. Wells.** 6/12/16

Seneca Falls, June 11.—Nelson P. B. Wells died early this afternoon in his home here, following a long illness. Mr. Wells was a native of Chili, where he was born in 1843. He came to Seneca Falls as a young man and was engaged in various business enterprises here until five years ago, when he retired. He leaves his wife, one daughter, Mrs. C. N. Brown, of Yonkers; one brother, A. Travis Wells, of Brockport, and two sons, Benjamin R. Wells and F. Tracey Wells, both of Chicago. Rev. Dr. William Bours Clarke, rector of Trinity Episcopal Church, will conduct the funeral Wednesday afternoon at 3 o'clock from the Wells home in West Fall street. Burial will be in Restvale cemetery.

EDWARD ST. JERMAIN

Union 6/15/16

Service of Over 50 Years as Compositor in Union Office Record of Man Who Died This Morning.

Edward St. Jermain, who, up to seven years ago, worked continuously for over half a century as a compositor in the news room of The Union and Advertiser, died this morning at the family residence, 21 Hamilton street, aged 75 years. In 1909 Mr. St. Jermain suffered a stroke of paralysis and was forced to give up his employment. He partially recov-

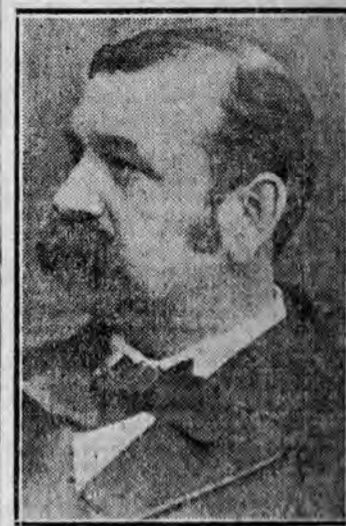

EDWARD ST. JERMAIN.

ered, but during the last few weeks had been confined to his bed.

Mr. St. Germain was born in Rochester, September 27, 1840. He attended the public schools and graduated from old No. 1 School, which was then the city high school.

On August 18, 1864, he enlisted in Company G, Fifty-fourth Regiment, New York Volunteer Infantry, and was stationed at Elmira, N. Y. He was honorably discharged in Rochester November 10, 1864. He was a member of Engine Company No. 2 of the volunteer fire department for a number of years.

Early in his life Mr. St. Jermain entered the office of Moore's Rural New Yorker, where his father was employed as a printer. A year later he was persuaded by the late Thomas Flannery to accept a position in the composing room of The Union and Advertiser. This he did, and to-day the office records show a continuous service of fifty-two years.

Mr. St. Jermain ranked as one of the best printers in his day. He was a student and took pride in his knowledge of English. He was always careful and painstaking, and the proofreaders seldom found mistakes in his work. He was quiet and unassuming to an unusual degree, but boasted of many acquaintances, many of whom he regarded as close friends.

Mr. St. Jermain is survived by two daughters, Miss Ernestine St. Jermain and Mrs. George D. Ingalls; one grandson, Milton Edward Ingalls; one granddaughter, Jean E. Ingalls and three nieces, Miss C. A. Otis, Mrs. Nellie C. Ostrander and Mrs. Frederick S. Smith.

The funeral will be held Saturday afternoon at 3 o'clock from the house. Rev. Frederick Crosby Lee, rector of St. Andrew's Episcopal Church, will officiate. Interment will be made in Mt. Hope Cemetery.

Central Library of Rochester and Monroe County
Historic Scrapbooks Collection

FUNERAL OF A. H. TYLER.

One of Livingston County's Oldest Residents. D.&C. 6/16/16

Nunda, June 15.—The funeral of Abraham Hemmingway Tyler, who died at 11 o'clock Sunday, was held from his late home in Barkertown to-day at 2 o'clock. Rev. Bowen, pastor of the Methodist Protestant church of Barkertown officiating. Burial was made in Oakwood cemetery, Nunda.

Mr. Tyler was one of the oldest and best known residents of this vicinity. He was born in Cayuga county in 1833, and came to Barkertown in childhood, where he has since resided.

His mother's maiden name was Barker, and to the many families of that name who once owned adjoining farms, the little hamlet of Barkertown owes its name.

Mr. Tyler was married twice, his first wife was the late Mary Barker Tyler. His second wife, was formerly Mrs. Martha Merithew Colton, besides whom he leaves an adopted son, Vincent J. Tyler and an adopted daughter, Mrs. Flora Smith, two step sons, John and Harry Colton, all of Barkertown, two step daughters, Mrs. Jasper Brownell and Mrs. Mary Wilson, both of Wayland.

JULIAN P. DUQUETTE DIES

D.&C. 6/17/1916

Florist in Albion Twenty Years and Civil War Veteran.

Albion, June 16.—Julian P. Duquette, prominent Albion florist, died this evening in the home, No. 68 Clinton street, aged 72 years. Mr. Duquette had been engaged in the florist business here for twenty years. He had been in failing health for some time, but his death was not expected and was a surprise, Mr. Duquette dying when at the supper table. He leaves his wife, Mrs. Margaret Duquette.

Born in Clarkson, Monroe county, Mr. Duquette went to Lockport when a young man. He came here a score of years ago to take up the florist business of his father at the latter's death. He was known as an expert on floral matters and for several years had been superintendent of flowers at the Syracuse state fair. He was a veteran of the Civil war and a member of Curtis Bates Post, G. A. R. He also belonged to the Masons and Odd Felows and was a Presbyterian in faith.

The funeral will take place next Monday afternoon at 3 o'clock from the home. Rev. Godfrey Chobot will officiate. Interment will be in Mount Albion cemetery.

Union Mrs. Francis Brown. 1916

DUNDEE, N. Y., June 17.—The death of Mrs. Francis Brown occurred at the home of her son, Charles Brown, Thursday afternoon. She was 78 years of age and was born in Durham, N. Y., but had spent over 38 years of her life in this vicinity. She leaves besides her husband, Rev. Henry Brown, two sons, Charles Brown of this place and Almon Brown of Detroit, Michigan; also three step-sons, Rev. Arwin Brown of Sax City, Ohio; Rev. William Brown of Chicago, Ill., and Dr. Chaning of Detroit. The funeral will be held Sunday afternoon from the son's home with burial in Lake View cemetery, Lakemont.

SAILE—Mrs. Rose Saile, widow of the late John Saile, died Sunday evening, June 11, 1916, at the family residence, 1266 Jay street, aged 74 years. She leaves to mourn her loss four daughters, Mrs. Julia Kiesel, Mrs. Mary Weber, Mrs. Anna Wittman and Louise Saile; six sons, John, Joseph, Casper, George, Frank and Henry Saile; 19 grandchildren and 12 great-grandchildren. 6/12/16

Miss I. P. Granger—

The funeral of Miss Isaphine Granger, who died Tuesday, was held from the homestead in North Main Street this afternoon at 4 o'clock and was largely attended. Rev. Livingston L. Taylor of the Congregational Church conducted the service, assisted by Rev. Lewis T. Reed of Brooklyn, a former pastor of the local church.

Selections were rendered by a quartette composed of Mrs. Clara North, William J. MacFarlane, Walter S. Sleght and Miss Mabel Blanchard. The bearers were Charles C. Sackett, George W. Hamlin, Dr. Robert G. Cook, Frank Chesebro, James Cross and L. M. Cooper. Interment was made in Woodlawn Cemetery.

Union John McGuinn. 1916

BATAVIA, N. Y., June 17—John McGuinn, long a well known resident of Orleans county, died yesterday at the home of his daughter, Mrs. E. R. Muller of No. 5 Washington avenue, Batavia, where he had been visiting several months. He was born in Ireland in 1828 and came to this country in 1847. He was long successfully engaged in farming in the vicinity of Medina. Besides Mrs. Muller he is survived by two sons, John McGuinn of Henryetta, Okla., and James McGuinn of Medina. and two other daughters, Miss Katherine McGuinn of Denver, Col., and Miss Rose McGuinn of Medina. The funeral will be at St. Mary's Church in Medina on Monday.

MRS. CHARLOTTE KING.

D.&C. 6/17/1916

Seneca Falls Woman Found Dead in Bed—Apoplexy Cause.

Seneca Falls, June 16.—Mrs. Charlotte King was found dead in bed this morning in her home in Porter street. Her death had occurred several hours before of apoplexy. Mrs. King observed her last birthday less than a month ago, May 24th, when she was 80 years of age. She had been in unusually good health for her advanced years until a few days ago. Her body was found by Mrs. VanAukland, of Rochester, who had been visiting here for several days.

Mrs. King was a native of Fair Haven, Cayuga county, but more than a half century of her life was lived in the vicinity of Seneca Falls. She leaves four daughters, Mrs. Agnes Rebstock, of Buffalo; Mrs. C. H. Gleason, of Auburn; Mrs. Lottie King Hunter, and Mrs. George B. Beach, of Seneca Falls, and one son, Thomas P. King, of Buffalo. The funeral will be held Sunday afternoon at 2 o'clock from C. S. Sanderson's undertaking rooms in State street. Rev. R. C. Hebblethwaite, pastor of the Methodist Episcopal Church, will officiate. Interment will be in the Black Brook cemetery north of this village.

MRS. SARAH FOSTER FRENCH FORMERLY A ROCHESTER WOMAN

Times Herald 6/16/16

Mrs. Sarah Foster French, who died on Wednesday at her home in Springfield, Ill., at the age of 87 years, was the daughter of Jonathan Foster and Hulda Griffin Foster, who were well known Rochesterians. Mrs. French, whose old home here was on Frank Street, was a sister of Mrs. Andrew J. Warner, of 37 North Washington Street, and of the late William Foster, of this city.

Times HARIAN P. MILES 1916

Albion, June 17.—Harian P. Miles died suddenly at the home of his son, Howard Miles, in the town of Barre, aged 79 years, Wednesday night. He was born in the town of Carlton, September 30, 1836, and was one of the pioneers of the county. He is survived by his wife, one son, Howard Miles, and a sister, Mrs. Truman Sherson, of Kenyonville.

Union Mrs. Mary Burns. 1916

LIMA, N. Y., June 15.—Mrs. Mary Burns, widow of Michael Burns, died at her home in West Main street yesterday afternoon, aged 72 years. She was born in Tipperary county, Ireland, and was a daughter of Michael and Ellen Flynn Kelly. Most of her life had been spent in Lima. She leaves a brother, Michael Kelly; four stepchildren, John and Michael Burns and Mrs. John J. Egan of Lima and Dr. Daniel Burns of Java, N. Y.; four nephews and a niece. Funeral services will be held at St. Rose's Church Friday morning. Burial will be in St. Rose's cemetery.

Mrs. Sarah E. Long.

PALMYRA, N. Y., June 15.—News was received here yesterday of the death at Berkeley, California, of Mrs. Sarah Everson Long, a native and former resident of this village, in her 76th year. Deceased was the widow of H. C. Long, a prominent merchant of Indianapolis, Ind., in which city she made her home. She was born and educated in Palmyra and resided here up to the time of her marriage. She leaves two sisters, Christina of Indianapolis and Mrs. Lucy Everson Wardlaw of Palmyra, and one brother, Calvin Everson of Palmyra.

Times WILLIAM WIDGER

Bergen, June 15.—William Widger died yesterday afternoon in the home of his son-in-law, George W. Hoare, in this village, after an illness of three weeks. He was 78 years of age and was born in Devonshire, England, coming to Churchville when 19 years old. The greater part of his life was spent in Bergen. He leaves two daughters, Mrs. Charles Lampman, of Vernon, N. Y., and Mrs. George W. Hoare, of Bergen; one son, Bert J. Widger, of Bergen, and three brothers, Samuel, of Churchville; Henry and George, of Gaylord, Mich. 6/17/1916

HETTERICH—Entered into rest on Tuesday evening, June 13, 1916, Mrs. Sophia Hetterich, aged 88 years. She is survived by two sons, John J. Hetterich of this city, and Brother Gustave Hetterich of Dubuque, Iowa; four daughters, Mrs. Joseph B. Miller, Mrs. Mary Siebert, Mrs. Nicholas J. Miller and Mrs. Anthony J. Meng, of this city; 20 grandchildren and 12 great-grandchildren. She was a lifelong member of the Holy Family Society of St. Joseph's Church.

—Funeral service on Friday morning, June 16, at 8:30 o'clock from the home of her son, John J. Hetterich, 282 Lyndhurst Street, and 9 o'clock at St. Joseph's Church. Interment in the family lot in Holy Sepulchre Cemetery. Times 6/15/16

Post Newark. 6/16/19

At the home of Dr. and Mrs. Coppernoll, in South Main street, yesterday morning, occurred the death of their mother, Mrs. Julietta D. Hovey, aged 82 years. Mrs. Hovey was confined to her bed for over a year with paralysis. There will be a short service at the house on Friday afternoon at 4.30 o'clock, Rev. Freary, of St. Mark's Episcopal church officiating. The remains will be taken to her home in Forestport, N. Y., where the funeral services will be held on Monday. Mrs. Hovey is survived by three daughters, Mrs. W. J. Coppernoll of Newark, Mrs. F. X. Salsman of North Yakima, Wash., and Miss Helen A. Hovey of Freeport.

STROHM—Entered into rest Friday, June 16, at the residence of his daughter, Mrs. Edward Brasser, No. 59 Manhattan Street, Mr. William Strohm, aged 83 years. Besides his daughter he leaves one son, William F. Strohm, and two granddaughters, Mrs. H. J. Scheuer and Mrs. R. E. Smith, and one great grandchild.

—Funeral Monday afternoon at 1:45 at the house and 2:30 from St. John's Lutheran Church, corner Joseph Avenue and Buchan Park. Post 6/17/1916

Post— Canandaigua. 6/12/16

Mrs. Helen Ann Wright, aged 78 years, died yesterday at her home in South Main street.

Mrs. Lovina McStravic, aged 72 years, died at her home in Buffalo street Saturday. She leaves her husband, H. C. McStravic; two daughters, and one son, Mrs. Ira Pritchard, of Canandaigua, Mrs. John Wykoff, of Prattsburg, and Lewis Cochrane, of Victor; also two brothers and a sister, Marshall and Myron Smith, of Naples, and Mrs. Chauncey Bailey, of Nebraska. Funeral services were held this afternoon, Rev. G. E. Finlay, of the Baptist church, officiating.

ROCHESTER LAWYER

Charles P. Bacon Dies in New York City.

Times 6/23/1916

Charles P. Bacon, a native of this city, who was widely known as a lawyer, died on Sunday in New York City. Mr. Bacon was confidential adviser to David B. Hill. He first came into prominence in the celebrated Fiske case in 1881, when he was attorney for Daniel Willard Fiske.

Mr. Bacon, besides being closely associated with David B. Hill, acted in the capacity of confidential adviser to the late James R. Keene. He was not related to the Theodore Bacon family.

Union Mrs. Hester A. F. Wright. 1916

CANANDAIGUA, N. Y., June 13.—The funeral of Mrs. Hester A. F. Wright, who died at her home in South Main street Saturday night will be held this afternoon at 1:30 o'clock from the Wright residence. She had been ill for some time with paralysis and was 78 years of age. Two nieces of this city are her nearest relatives. Interment will be in the Chapman cemetery with Rev. Charles M. Eddy of the Methodist Church will officiate.

NOECHEL—Entered into rest, in this city, Friday morning, June 16, 1916, Frank J. Noechel, of No. 490 Central avenue, aged 75 years. Deceased is survived by his wife, Mary Noec—, two daughters, Mrs. Rudolph Rung and Bertha Noechel, all of Brooklyn, N. Y.; one son, Louis Nagle, of this city.

—The remains have been removed to Strauchen's Funeral Chapel, No. 265 North street, from where the funeral will take place Tuesday afternoon at 2 o'clock. Interment in Mount Hope cemetery. 6/18/1916

HOEKSTRA—In this city, Saturday morning, June, 17, 1916, Elizabeth, widow of Egbert Hoekstra, aged 74 years.

—Funeral from the family residence, No. 34 New York street, Monday afternoon at 3 o'clock. Burial at the convenience of the family. Flowers gratefully declined. D.&C.

Union Samuel Raymer. 1916

ONTARIO CENTER, N. Y., June 13.—Sameul Raymer, a highly respected citizen, aged 71, died Sunday afternoon at the home near Furnaceville. The deceased was a man of sterling worth. He leaves three sons, Alfred, John and T. P.; also two daughters, Mrs. Floyd Thompson and and Mrs. Fay Thompson. The funeral services will be held Wednesday at the house, Rev. C. Graber of Rochester, officiating. Interment in Furnaceville cemetery.

Union Mrs. Eliza J. Drake. 1916

PERRY, N. Y., June 13.—Mrs. Eliza J. Drake, aged 77 years, died late Saturday at her home in Benedict street. She had been an invalid for many years. Her husband was the late Albert Drake, who for 20 years served as janitor and watchman at the Wyckoff & Tuttle foundry. Mrs. Drake was born at Pultney, Vermont, on November 10, 1838. She had lived in Perry about 50 years. Mrs. Drake was a member of the Baptist Church of Perry. The funeral was held from the late residence this afternoon, Rev. C. O. Graeber of the Baptist Church officiating. Burial was made in Hope cemetery. Times

Post— Sodus. 6/22/1916

Yesterday occurred the death of Mrs. Ellen Sergeant Rude, authoress, at Delevan, this state. She was born in this town and passed a large portion of her life here, going to Delevan to spend the last days of her life with her son, B. S. Rude. Mrs. Rude was 78 years of age. Her husband, B. C. Rude, died in Lyons ten years ago. The body will be brought here for burial, the ceremony to be held Saturday afternoon at 3 o'clock from the home of her brother, William T. Sergeant, Rev. H. F. Rixon, of the Sodus Methodist Episcopal church, of which she was a member, officiating.

Central Library of Rochester and Monroe County
Historic Scrapbooks Collection

MAJ. FITZGERALD

Soldier Who Raised Company in Canandaigua When Civil War Broke Out Dies in Washington, D. C.

—June 22 1916

By Special Dispatch to The Herald.

Canandaigua, June 21.—Major Theophilus Fitzgerald, aged 80 years, a native of Hopewell, died at Washington, D. C., June 16, of paralysis, according to information forwarded by L. D. Sale, a native of Victor, who is now a member of the Washington Post staff. The funeral was held Monday under the direction of George H. Thomas Post of Washington, with interment in Arlington Cemetery.

Major Fitzgerald was working in the Richardson dry goods store in Canandaigua when the Civil War broke out. He proceeded to raise a company which was mainly composed of Ontario County men. Subsequently this organization became part of the 28th Volunteer Infantry, a regiment raised in the neighborhood of Lockport. Its commander, Colonel Dudley Donnelly of Lockport, was mortally wounded at Cedar Mountain, Va., in the summer of 1862 and Fitzgerald was placed in charge of the regiment.

D. + C. DIED. 6/27/16

STEUERWALD—Entered into rest, at her home, No. 278 Baden street, Sunday, June 25, 1916, Mrs. Marie Fuchs Steuerwald, aged 73 years. She leaves three sons, Valentine, John and August Steuerwald; three daughters, Mrs. Kittie Huss, Mrs. Bertha Seifert and Mrs. Dora Junemann, of Lynn, Mass.; two brothers, Valentine and John Fuchs, of this city. She was a member of the Harugari Ladies Society and Frauen Verein of Salem Church.

—The funeral will take place Wednesday afternoon at 2 o'clock from the home.

D. + C. DIED. 6/27/1916

LODER—In this city, at the family residence, No. 24 Audubon street, Tuesday, June 27, 1916, Mary U. Loder, widow of George F. Loder. She leaves one daughter, Mrs. E. W. Sealy.

—Funeral services will be held at the home, Thursday afternoon, June 29, 1916, at 2 o'clock. Burial private.

HORACE G. CUSHING.

D. + C. 6/13/1916

Former Prominent Wyoming Man Brought Back for Burial.

Wyoming, June 12.—The body of Horace G. Cushing, a former resident of Wyoming, was brought to the residence of L. S. Howes, Sunday evening, from Niagara Falls. The funeral was held Monday afternoon from the Baptist Church, the Rev. F. K. Gibson officiating. Burial was in the family plot in Wyoming cemetery.

Mr. Cushing was about 80 years old, the last of his generation. The name of Cushing has always been synonymous with Wyoming. His father, Prof. Seth Cushing, came from Kingston, Mass., in 1819, as professor of mathematics in the New Middlebury Academy, teaching also the classical languages as occasion required and held the position until his death in 1837.

Mr. Cushing was married January 12, 1860, to Miss Mary S. Miller. They lived in this village until her death in 1909. Shortly after, Mr. Cushing's health failed and about two years ago he went to Niagara Falls to live near his sons.

For many years Mr. Cushing, with his brother, Thomas, was proprietor of the village drug store and also held the office of postmaster, and for some years he and his son, W. E. Cushing, were the undertakers. He leaves two sons, Charles Frederick and Willis E. and an adopted daughter, Miss Constance Wheeldon, all of Niagara Falls, five gfrandchildren and one great-grandshild.

The beautiful funeral rites of the Masonic body of which he had been a member for fifty years, were conducted at the church and the grave.

DEATH OF WILLIAM STROHM.

Rug and Carpet Weaver Resident of City Fifty Years.

D. + C. 6/18/1916

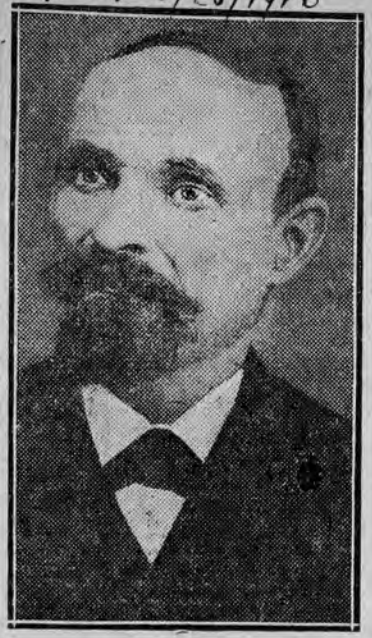

WILLIAM STROHM.

William Strohm, who died on Friday, aged 83 years, at the home of his daughter, Mrs. E. G. Brasser, No. 59 Manhattan street, was a resident of Rochester for fifty years, having come from Baden, Germany, in 1866. For many years he lived in the Eighth ward and he was a charter member of St. John's Lutheran Church. He was one of the oldest rug and carpet weavers in Rochester. He leaves a son, William F. Strohm; one daughter, Mrs. Brasser, two grandchildren and one great-grandchild.

Ira D. Dunn died yesterday afternoon at the home of his daughter, Mrs. Charles Weather, No. 17 Dove street, aged 80 years. He leaves his wife, Mrs. L. A. Dunn; three daughters, Mrs. George Janz and Mrs. Weathers, of Rochester, and Mrs. George Driscoll, of Pointer Post, and three sons, Herbert, of Elmira; Melville, of Cleveland, and Harry, of New London, Conn.

Frank J. Noechel, of No. 490 Central avenue, died on Friday morning, aged 75 years. He leaves his wife, Mary Noechel; two daughters, Mrs. Rudolph Rung and Bertha Noechel, all of Braaklyn, and one son, Louis Nagle, of Rochester.

Norman William Scheffel, infant son of William and Martha Scheffel, died yesterday at the home, No. 632 Conkey avenue.

union **William Kellogg.** 1916

BATAVIA, N. Y., June 19.—William Kellogg, who was born in Stafford 74 years ago and who followed farming in that town until fifteen years ago, died on Saturday at his home, 1 Central avenue, Batavia, after a week's illness with apoplexy. He is survived by his wife, two sons, Arthur C. Kellogg of Batavia and Fred Kellogg of Stafford, and a sister, Mrs. Caroline Flagg of Los Angeles, Cal. The funeral will be from the family home on Tuesday afternoon and the interment will be in the Elmwood Cemetery.

MRS. A. M'NAMARA MUNSON

Times — 6/21/1916

Funeral of Sister of Rochester Newspaperman.

The funeral of Mrs. Agnes McNamara Munson, aged 33 years, a New York lawyer, was held at 9 o'clock this morning from the home of her sister, Miss Helen McNamara, 316 Prospect Street, Binghamton. Mrs. Munson was a sister of John A. McNamara, a member of the Evening Times editorial staff.

Mrs. Munson, following her marriage to F. Granville Munson, became the expert indexer of the new New York Statutory Index. Mrs. Munson also wrote frequently for legal magazines, her latest contributions being on the "New York Statutory Index," in the April number of the Law Library Journal. Several years ago she indexed without cost to the city, the Binghamton charter, because of her desire to do something in a permanent form for the city she loved so well. She was an Assembly district leader of the woman suffrage party on Staten Island and a skillful and effective campaigner.

union **Mrs. Anna Burke.** 1916

DANSVILLE, N. Y., June 19.—The funeral of Mrs. Anna Burke, widow of Michael Burke, will take place tomorrow morning in St. Patrick's Church, Rev. M. C. Wall officiating. Mrs. Burke died Friday night at the home of her son, John M. Burke, superintendent of the Dansville Water and Sewer system. She was over 90 years old and had always been in excellent health up to a year ago. Her maiden name was Anna Gaughan and she was married in Ireland, coming to this country about 1847. There were eleven children of whom six survive, Michael J. and John M. Burke of Dansville, Mrs. P. F. Morgan and Miss B. A. Burke of Niagara Falls, Mrs. Edward Pendergast of Stamford, Conn., and Mrs. P. F. Daley of Batavia. Mrs. Burke had been a member of the Rosary Society of St. Patrick's Church since it was started and the society will attend her funeral in a body. The burial will be in Holy Cross cemetery.

RECORD OF DEATHS

D. + C. 6/19/1916

Mrs. Mary 9. Hanrette, well known in Rochester, died on Friday afternoon at Avon, aged 75 years. Mrs. Hanrette was born in Ireland, as was her husband, who died about two years ago. She had lived in Avon for fifty years. She leaves three sons, James J. Hanrette, of New York; Edward Hanrette, of Cleveland, and John Hanrette, of this city; two daughters, Miss Alice Hanrette, of Avon, and Miss Helen Hanrette, of this city, and thirteen grandchildren. The funeral will take place tomorrow morning from St. Agnes's Catholic Church, Avon.

Joseph Bortfeldt died yesterday afternoon at his home, No. 31 Lill street, aged 59 years. He leaves his wife, Mrs. Elizabeth Bortfeldt; a brother, Frederick Bortfeldt, of Germany, and a sister, Mrs. Edward Mintel, of this city.

Thomas E. Martin died last evening at his home in Kings highway, Irondequoit. He leaves his wife, two sons and four daughters.

Merriman Scheffel, son of William and Martha Scheffel, died yesterday afternoon at No. 632 Conkey avenue, aged 3 months.

DIED.

DUNN—Entered into rest, in this city, Saturday afternoon, June 17, 1916, Ira Dunn, aged 79 years, 9 months and 28 days. The deceased is survived by his wife, Lois A. Dunn; three daughters, Mrs. George Jantz and Mrs. Charles Weather, of this city, and Mrs. George L. Driscoll, of Painted Post, N. Y.; three sons, Herbert A. Dunn, of Elmira, N. Y., Melville E. Dunn, of Cleveland, Ohio, and Harry R. Dunn, of New London, Conn., and six grandchildren.

—The funeral services will take place this (Monday) afternoon from the home of his daughter, Mrs. Charles Weather, No. 17 Dove street at 2:30 o'clock. Interment at Riverside cemetery.

6/19/1916

KAISER—Entered into rest, in this city, Saturday afternoon, June 17, 1916, at the family residence, No. 117 Wilder street, Mrs. Sophia M. Kaiser, widow of Charles F. A. Kaiser, in her 81st year. She leaves to mourn her loss, five daughters, Mrs. W. A. Meyer, Mrs. James S. Hulme, Mrs. William H. Jones and Miss Sophie C. Kaiser, of this city, and Mrs. C. J. Maurer, of Buffalo; three sons, Charles A. and George W., of this city, and Edward A., of Brooklyn, N. Y., and six grandchildren.

—Funeral from the late residence, Tuesday afternoon at 4 o'clock. Burial in Mount Hope.

D. + C.

MRS. JAMES SHERBURNE.

D. + C. 6/19/1916

Shortsville, June 18.—The funeral of Mrs. Sarah Elizabeth Sherburne, wife of James Sherburne, of Shortsville, was held from the home of her niece, Mrs. Arlington G. Bicksler, Booth street, at 4 o'clock this afternoon, the Rev. Donald H. MacKenzie, pastor of the Shortsville Presbyterian Church, officiating. Interment will be made in the cemetery at Clarence Center, N. Y., on Tuesday.

Mrs. Sherburne had been ill for several months, and death occurred at Memorial Hospital, Canandaigua, at 8 o'clock Friday evening. She was born in Clarence Center, Erie county, N. Y., on April 29, 1840, and there her early life was spent. About twenty-five years ago she married James Sherburne, of Shortsville, and had lived here since that time.

She leaves three stepdaughters, Mrs. Edward Johnson, of Rushville; Mrs. Joseph Corton, of Aliquin, N. Y., and Mrs. Leigh Hoke, of Hopewell; two nieces, Mrs. A. G. Bicksler, of Shortsville, and Mrs. John Wooding, of Hopewell; and two nephews, Eugene Bodine, of Owosso, and Nelson Bodine, of Canandaigua.

Post — Newark. 6/19/1916

The death of Miss Judith Post, aged 87 years, occurred Saturday at the home of her nephew, R. Spencer Post, in West Miller street. Miss Post, who was the daughter of Hezekiah and Ruth Gurney Post, pioneer settlers of Macedon Center, had lived in Newark for the past ten years, having moved here from Macedon Center. She leaves, besides her nephew, R. Spencer Post, a niece, Mrs. Charles B. Herendeen, also of Newark. The funeral was held to-day, Rev. C. M. Creighton of the Park Presbyterian church officiating. Interment followed in Macedon Center.

6/22/1916

DeMALLIE—At the home of her daughter, Mrs. I. J. Vandewalle, Ontario, Wayne County, N. Y., Tuesday, June 20, 1916, Maria C., wife of Isaac DeMallie, in her 92d year. She is survived by her husband; two daughters, Mrs. M. J. Vanderhave and Mrs. I. J. Vandewalle; one son, Isaac DeMallie, Jr., five grandchildren and one great-grandchild.

—Prayer at the home Thursday afternoon at 12:30 o'clock. Funeral services at Mount Hope Chapel at 2:30 o'clock.

D. + C.

WOOD—In Jamaica, N. Y., Sunday, June 18, 1916, M. Louise Wood, aged 87 years, widow of Samuel S. Wood, formerly superintendent of Western House of Refuge.

—Interment in Mount Hope cemetery.

D. + C. DIED. 6/21/1916

PIFER—Entered into rest, Tuesday morning, June 20, 1916, at her home, No. 295 Tremont street, Mary C. Pifer, aged 87 years. She leaves one daughter, Carrie; two sons, John H. and Frank X. Pifer; twelve grandchildren and twelve great-grandchildren.

—Funeral Friday morning at 8:30 o'clock from the house and at 9 o'clock from St. Peter and Paul's Church. Burial private. Kindly omit flowers.

Central Library of Rochester and Monroe County
Historic Scrapbooks Collection

115

MRS. ELEANOR T. DeLONG.

D. & C., 6/29/1916

Bergen, June 26.—Mrs. Eleanor Thompkins De Long died this afternoon at 2:20 o'clock in the home of her son, Samuel Richmond Le Long, in this village, from the effects of a stroke of paralysis. She was 86 years of age.

Mrs. De Long was the second child of John Tompkins and Weltby Woodworth, and was born on April 23, 1830, in the town of Enfield, Tompkins county. She was the last of a family of eight. In March, 1845, her father came with his family to North Parma, now Hilton. In June the same year Eleanor Tompkins left her father's home and came to Bergen to accept the loving care of her uncle and aunt, Samuel and Synthia Richmond, the latter her mother's sister. In 1847 and 1848 she attended the high school o fthe Cary (now Oakfield) Seminary and in 1849 the Brockport Collegiate Institute (now the State Normal School).

June 28, 1871, she was married to Jacob De Long, then of Covert, Seneca county, and soon after became a resident of this village, where her only son was born on October 1, 1872. On December 3, 1873, the De Longs moved to Seneca Falls, and on October 3, 1876, to Ovid, Seneca county, where the husband died September 12, 1900. On March 31, 1902, the widow returned to Bergen, where the rest of her life was spent.

Mrs. De Long was very active in spite of her years and was regular in her attendance at church until about two months ago.

A short service will be held in the home at 4 o'clock on Wednesday and the body will be taken on the evening train to Trumansburg on Thursday for burial in Grove cemetery, beside her husband.

MRS. ANN JENNER.

D. & C., 6/21/1916

Victor, June 20.—Mrs. Ann Jenner died at 2 o'clock this morning, after a lingering illness, in the home of Arthur Brady, at Padelfords, southeast of Victor. She was 78 years of age. Mrs. Jenner was English born, coming to this country in her younger days where nearly her whole life has been spent; where she aws married, and where her husband died many years ago. She leaves only distant relatives, two nephews, Walter Sadler, of Michigan, and one residing in Seneca Falls, N. Y.; one grand nephew, Henry Sadler, living north of Victor, and one grand niece, Mrs. Harry Pratt, of Trumansburgh, N. Y.

The funeral will take place from the Brady home at 2 o'clock on Wednesday afternoon. The Rev. F. W. Hill, pastor of the First Presbyterian Church, of Victor, will officiate. Burial will take place in Auburn on Thursday morning.

cemetery.

RYAN—At his residence, No. 120 Broadway, Monday afternoon, June 26, 1916, Matthew Ryan, in his 84th year. He is survived by his wife, three daughters, Mrs. Charles Kuhlman and the Misses Anna and Helen Ryan; four sons, William P. of New York city, Matthew M. and Frank J., of Monzello, N. Y. and John R., of this city; one sister, Bridget Ryan.

—Funeral Wednesday morning at 8:30 o'clock from the home and at 9 o'clock from St. Mary's Church. Interment at Holy Sepulchre cemetery.

PERRY—At the family home, No. 17 Philander street, Monday, June 26, 1916, John Perry, aged 76 years. He is survived by two daughters, Mrs. Thomas Demeco, of this city and Mrs. Frank Adams, of Indiana; three sons, Albert, Thomas and Anthony Perry, and seven grandchildren, all of this city; also a sister and brother in Italy.

Funeral Wednesday morning at 8:30 o'clock from the house and 9 o'clock from Mount Carmel Church. Interment to be made in Holy Sepulchre cemetery.

MAREAN—At her home, No. 15 Rowley street, Monday, June 26, 1916, Harriet A. Marean, aged 82 years. She leaves one daughter, Katherine L. and one son, Willis Adams Marean, of Denver, Col.

The funeral will be held from her home, Thursday afternoon at 3 o'clock.

FIREMAN CRUSHED TO DEATH

Union 6/19/1916

Alfred Gracey Fatally Hurt as Truck Swerves Against Door Casing.

Injuries received when he was crushed between ladders on the truck and the door casing of the fire house at 11:33 o'clock yesterday morning resulted in the death at St. Mary's Hospital forty-five minutes later of Alfred Gracey, of Truck 5, Genesee street. A fractured rib punctured his lungs and death was caused by hemorrhage.

At the hour mentioned an alarm was sounded from box 361, Maple and Hague streets. Truck 5 is stationed in the district and was responding to the call when the accident occurred. It is said that Gracey, who was the tillerman for the company, stood on one of the ladders with one hand grasping the big steering wheel. The truck swerved suddenly to the right and Gracey was crushed before he could change his position. Had he been in his seat the accident would not have ocurred. One report says that the

ALFRED GRACEY.

horses pulled out of the barn before Gracey had time to reach his seat.

But little time was lost in calling the ambulance from St. Mary's Hospital, which is located one block north of the fire station. As soon as the fireman was placed in the ambulance the company proceeded to the fire.

Coroner Thomas A. Killip took charge of the case and ordered the body taken to the morgue, where he performed an autopsy. It was thought at first that Gracey received a fractured skull, as he fell from the truck after being crushed and struck his head on the curb at one side of the driveway, but the autopsy did not reveal afracture of the skull. Seven ribs were broken and several of them punctured the lungs.

Gracey occupied apartments at 426 Main street east, having moved recently from 81 Main street east. The funeral will be held to-morrow after-

[illegible] ing rooms at 731 Main street east. The body will be taken to Port Hope, Ont., for burial. He leaves a wife, Mrs. Lena Nolan Gracey, and a son, Ernest Gracey, of Chicago, Ill.

Coroner Killip will conduct an inquest at a date to be announced later.

The fire was in the dwelling and tailor shop of Joseph Guck, 11 Klueh street, and damage estimated at $1,000 was done before the flames were extinguished. The cause of the blaze is unknown.

MRS. ELIZABETH COOLEY.

D. & C., 6/21/1916

Pavilion, June 20.—The death of Mrs Elizabeth Cooley occurred this morning a 2:30 o'clock in her home in Warsaw street Mrs. Cooley had been ill a long time Had she lived until Saturday, she would have been 90 years old. She was born i Hopewell, Ontario county.

On February 14, 1849, she was married to Carlton Cooley, of the town of Covington. For many years they lived near the Covington Church. She leaves two daughters and one son, Mrs. L. S. Newman with whom she lived; Mrs. F. H. Ames, o Brooklyn, and C. F. Cooley, of St. Louis Mo.

The funeral will be held from the home Thursday at 1:30 o'clock, the Rev. G. E Morse officiating. The burial will be i Mountain Ash cemetery.

Ransom A. Shepard.

Batavia, June 20.—Ransom A. Shepard aged 77 years, died to-day in the home of his daughter, Mrs. George A. Morri of No. 54 Tracy avenue. Mr. Shepard was born in the Putnam Settlement, and ha always been a resident of the town o Batavia. Besides his daughter, he leave two sons, Albert J. Shepard, of Buffalo and William D. Shepard, of Le Roy; on brother, David Shepard, of Batavia, an three sisters, Mrs. Ordelia Putnam, o Rossville, Ill.; Mrs. Richard Dennis, o Pike, and Mrs. Maria Leonard, of San Domingo, Cal., and five grandsons. H funeral will be held on Thursday afte noon at 2 o'clock, with burial in We Bethany.

MICHAEL POWERS.

D. & C., 6/27/16

Pavilion, June 26.—The death of Michael Powers occurred Monday morning at 11:45 o'clock in his home two miles south of here after an illness of four weeks. He was born in County Waterfond, Ireland, seventy-eight years ago, and came to this country in 1864. He was married November 2, 1865 to Miss Bridget Foley, also of Ireland. He had lived on the farm where he died eleven years.

Besides his wife, he leaves six daughters, Miss Nellie Powers, of Rochester; Mrs. Mary McConeghy, of Warsaw; Mrs. Margaret Smith, of Buffalo; Mrs. George Welsch, of Wyoming, and the Misses Elta and Alice Powers, at home; three sons, George, of Covington; John, of Jackson, Tenn., and William, of Le Roy; two brothers, William, of Illinois, and Patrick of Fall River, Mass., and one sister, Mrs. Margaret Hayes, also of Fall River.

COOPER—At the residence of her daughter, Mrs. Bertha M. Smith, No. 61 Champlain street, Sunday evening, June 18, 1916, Mrs. Esther S. Cooper, aged 83 years. She is survived by one daughter, Mrs. Bertha M. Smith, of this city; two sons, William F. Cooper, of Brockport and Arthur Cooper, of Chapin; two sisters, Mrs. Nancy Pulver, of Italy and Mrs. Allie Sutton, of Chapin; two brothers, George Griswold, of Sacramento, Cal., and Samuel Griswold, of Hammondsport, N. Y.

The funeral will be held Wednesday morning at 10:30 o'clock from the M. E. Church at Chapin, N. Y.

ther cemetery.

Mrs. M. Louise Wood, aged 87 years, widow of Samuel S. Wood, former superintendent of the Western House of Refuge, died on Sunday in Jamaica, N. Y. The remains will be brought to this city for burial in Mt. Hope Cemetery.

Herald 6-23-1916

Lyman J. Atwater.

BERGEN, N. Y., May 23.—Lyman J. Atwater died Monday morning at 6 o'clock in the house in Stone Church in which he was born. He was 57 years old.

Besides his father and sisters, Mr. Atwater leaves a wife, whom he married December 23, 1886, and who is a daughter of the late Peter Brodie, of the town of Bergen, and two sons, Lyman and Brodie.

The funeral will be held on Thursday at 2:30 o'clock from the Presbyterian Church at Stone Church, with burial in Rural cemetery.

Amos Turner.

SODUS, N. Y., May 23.—The death of Amos Turner, a life long resident of Sodus, occurred Sunday night at the home of his adopted daughter, Mrs. Edith Darling, where he had resided since the death of his wife. He was 79 years of age. Besides the adopted daughter mentioned, he leaves two brothers, Harrison Turner of Sodus and James Turner of Oregon.

Funeral services will be conducted at the Darling home Wednesday afternoon at 2:30 o'clock and burial made in the Rural cemetery in this village.

Union May 23 1916

William H. Post.

SHORTSVILLE, N. Y., May 23.—William H. Post, aged 59 years, died at his home in Manchester at 2:30 Monday afternoon. He was born in Manchester, January 10, 1857. He spent his whole life in Manchester with the exception of twenty-three years when he worked in Rochester. On June 24, 1886, he married Miss Flora B. Worden of Manchester. He was a member of the Methodist Episcopal Church since childhood. Twelve years ago he joined the Yonnondio Lodge, F. and A. M., of Rochester, and Hamilton Chapter, R. A. M., No. 62, of Rochester. His death resulted from kidney trouble. He is survived by his wife, four brothers, Fred H., Edgar L. of Manchester, Augustus C. of Shortsville and Dr. Frank A. Post of Delta, Colorado.

The funeral will be held from the M. E. Church Wednesday afternoon at 4 o'clock and will be conducted by Rev. Edward Jarvis, pastor of the M. E. Church. The sermon will be preached by Rev. C. E. Hamilton, president of Casenovia Seminary. Interment will be in Brookside cemetery.

Mrs. Angeline Rogers.

LE ROY, N. Y., June 20.—Mrs. Angeline Rogers died last Saturday night at her home, south of Le Roy on the South street road. Her death was sudden and resulted from acute indigestion. She had not been in the best of health for several weeks. Mrs. Roger's maiden name was Crocker and she was born on the farm where her death occurred on May 23, 1835, and had spent her whole life in this town. She leaves two sons, Charles and George Rogers and one daughter, Mrs. Josephine Butler, all of Le Roy.

Union June 20 1916

Mrs. Cordelia Allen.

WATERLOO, N. Y., June 20.—Mrs. Cordelia Allen died on Sunday at the home of her daughter, Mrs. Frank L. Closs, in the town of Junius, at the age of 80 years. She was a native of the town of Phelps, and was twice married. The surviving relatives are three daughters and three sons, Mrs. Annice M. Viele of Rochester, Mrs. John E. Brader of Flint, Michigan., Mrs. Frank L. Closs of Junius, William H. Kittle of Junius, Charles W. Kittle of Seneca and Arthur L. Kittle of Wolcott.

The funeral will be held on Wednesday afternoon at 2:30 o'clock at the home of Mrs. F. L. Closs, Junius, Rev. Mr. Hamilton of Phelps officiating.

Central Library of Rochester and Monroe County
Historic Scrapbooks Collection

BENJAMIN F. BOWEN

Resident of Town of Chili Dies at Age of 92.

Times 1916

Chili Station, May 23.—Benjamin F. Bowen, a life-long and highly respected resident of the town of Chili, died at his home on Union Street, two miles south of this place, at 5 o'clock yesterday morning, after an illness of several months. He was 92 years of age and was born and brought up within a short distance of the farm on which he died. He was a successful farmer, and owned one of the finest places in that part of the town.

Until his health began to fail, he was actively engaged superintending the work about his farm, which during the past few years has been worked by a tenant. Mr. Bowen was the oldest member and a deacon of the First Presbyterian Church of Chili and gave much valuable assistance in preparing a history of the church, which will be read when the church celebrates its centennial anniversary, next month.

He leaves one daughter, Miss Frances C. Bowen of this town, and one son, Prof. B. L. Bowen, of Columbus, Ohio, University. The funeral will take place from the house at 3:30 o'clock tomorrow afternoon. Rev. Joseph Weston, pastor of the First Presbyterian Church of Chili, will officiate. Interment will be in the family lot in Chili Presbyterian Cemetery.

UNION **Mrs. Arthur Randall.** 1916

GAINESVILLE, N. Y., June 20.—The funeral of Mrs. Arthur Randall, who died very suddenly Saturday morning, will be held from her late home in North Main street to-day. Deceased was 74 years of age, the earlier part of her life was spent in Arcade and Wethersfield but for several years past she had been a resident of this vicinity. Surviving are her husband, a son, William Randall of Bliss, and a daughter, Mrs. Frank Barnhart of this village, beside several grandchildren.

MRS. WILLIAM H. SIMMONS.

D.&C. 6/21/1916

Well Known Bath Woman Dead After Short Illness.

Bath, June 20.—The death of Mrs. William H. Simmons, occurred yesterday following a short illness. Rev. Charles Edwin Purdy, rector of St. Thomas Episcopal Church, of which Mrs. Simmons was a member, will officiate at the funeral from the family home in East Steuben street. Burial will be in Grove cemetery. Mrs. Simmons was born in the town of Reading, Schuyler county, and came to Bath as a child.

She was a daughter of the late James Parks and Mary Adams, and was married in early life to Charles A. Underhill, who died in 1884. Six years later, she became the wife of Mr. Simmons who is living. Except for a residnce after her second marriage, of several years in Geneva, Ohio, she had always lived in Bath.

D.&C. DIED 6/26/1916

KESSLER—At the home of her daughter, Mrs. Charles Sheridan, No. 404 Child street, Mrs. Mary Kessler, widow of Benedict Kessler, aged 75 years. She leaves four daughters, Mrs. George Seiner, of Niagara Falls, Mrs. William Renner, Mrs. John Stevens and Mrs. Sheridan, of this city; four sons, Edward J. Kessler, of California, Charles Kessler, of Chicago, Benjamin Kessler, of Winnipeg and George Kessler, of this city; one sister, Mrs. Jacob Schmidt, fourteen grandchildren and one great-grandchild. —Funeral Tuesday morning at 8 o'clock from the home and 8:30 o'clock at Holy Family Church. Interment at the family lot in Holy Sepulchre cemetery.

MRS. NANCY DIXON.

D.&C. 6/28/1916

Well Known Geneva Woman Dead at 86 Years.

Geneva, June 27.—Mrs. Nancy Dixon, aged 86 years, widow of J. B. Dixon, of 203 East North street, died last night in her home after an illness of a few days. Mrs. Dixon has been a resident of Geneva all her life, with the exception of five years spent in Massachusetts.

She leaves three daughters, Mrs. William Frautz, Mrs. John Beard and Miss Katherine Dixon, of Geneva; two sons, Clark Dixon, of Geneva, and J. B. Dixon, of Syracuse; seven grandchildren and five great-grandchildren. She also brought up five foster children, all of whom are living. They are John D. Scott and James Scott ,of Geneva; Mrs. George Seybold, of Waterloo; Mrs. William Klinck and Miss Hannah Scott, of Watervliet. She was one of the oldest members of Swift Women's Relief Corps, No. 179.

The funeral will be held Friday afternoon, at 2:30 o'clock from the home and at 3 o'clock from St. Peter's Church. Rev. Kenneth Bray, rector of the church, will officiate and interment will be in Glenwood cemetery.

EDWARD MATTHEWS.

D.&C. 6/23/1916

Albion Retired Farmer Stricken in Village Street.

Albion, June 22.—Edward Matthews, a well-known Albion retired farmer, died this afternoon in his home in West Bank street, shortly after a stroke of paralysis. Mr. Matthews was near the store of Robert Marsh when stricken. He became unconscious and was taken in an automobile to his home about two blocks away. Dr. J. Arthur Elson was summoned, but death followed the shock in about fifteen minutes.

Mr. Matthews was 89 years of age. He was born in London, England, January 25, 1827, and came to the United States in 1852 and settled in the town of Albion near Eagle Harbor station sixty-four years ago. He lived there until fifteen years ago, when he retired and moved to Albion. He was a member of the Church of England and a Republican in politics.

Mr. Matthews leaves one daughter, Mrs. Edward Bronson, with whom he lived; one sister, Priscilla, and a brother, John Matthews, both of Devizes, England.

MRS. C. CARLTON SMITH.

D.&C. 6/21/1916

Life-Long Resident of Arcadia Dead in Newark.

Newark, June 20.—Mrs. C. Carlton Smith, a life-long resident of Arcadia, died in her home, No. 14 East Maple avenue, to-day after a long illness. Mrs. Smith was well known here, having seen Newark in the making, was born on Easter Sunday, April 15, 1837. On February 20, 1867, she married C. Carlton Smith, whose death occurred December 16, 1879. She was a member of the Park Presbyterian Church, and was especially interested in the new church building.

The funeral will be held Thursday at 2:30 from her home, Rev. C. M. Creighton, of the Presbyterian Church, officiating. Interment will be in Lyons. She leaves besides three grandchildren, a great grandchild, Genevieve Schaffer, and three children, James C. P. Smith, and two daughters, Julia M. and Irva A., both of Newark.

VAN ALLEN—Entered into rest, Tuesday morning, June 27, 1916, at her home, No. 25 Asbury street, Mrs. Eliza Van Allen, widow of J. E. Van Allen, aged 71 years, 3 months. She is survived by one son, Charles F. Van Allen; two daughters, Mrs. J. Cooper and Mrs. Charles Heinold; two sisters, Miss Mary Deming, of this city and Mrs. . Raymer, of Whitesboro, N. Y.; also six grandchildren.
—Funeral will be held Thursday afternoon, June 29, 1916, at 3 o'clock from the South Avenue Baptist Church. Service at the house, private. Utica papers please copy. D.&C. 6/27/1916

WILLIAM G. DENNISON

Death of Prominent Merchant, 33rd Degree Mason.

1916

(Special to The Evening Times)

Geneva, June 20.—William G. Dennison, 65 years old, oldest shoe merchant in this city and prominent in Masonic, and other fraternal circles, is dead from heart trouble at his home here. Mr. Dennison entered the shoe business at the age of 14. He became a member of Ark Lodge, No. 33, F. & A. M., in 1872, and the same year joined Geneva Chapter, No. 36, Royal Arch Masons. In 1875 he joined Geneva Commandery, No. 29, Knights Templar. He was a life member of this organization, a past commander and a past recorder. Mr. Dennison was also a member of Geneva Lodge of Elks, one of the original trustees of the Geneva Permanent Loan and Savings Association, a communicant of Trinity Episcopal Church. He was a member of the Consistory and had taken the thirty-third degree. The deceased is survived by four sisters, Mrs. William Burdette, of Englewood, N. J.; Mrs. W. C. Wader, Mrs. C. A. Slocum and Miss Amelia Dennison, of Geneva; and one brother, Dr. James S. Dennison, also of this city. The funeral will be held Wednesday at 3:30 at Trinity Church. The obsequies will be in charge of the Masons and Rev. Dr. C. M. Sills, pastor. Burial will be in Glenwood Cemetery. As a mark of respect all the business places in this city will close for one hour during the funeral ceremony.

MRS. HELEN LAMONT.

D.&C. 6/24/1916

Sodus, June 23.—Mrs. Helen LaMont, widow of Dr. LaMont, died last night at her home, in High street, in this village. She had been ill for several weeks. She was born in Palmyra seventy-five years ago, the daughter of Daniel and Phebe Ward. In 1871 she came to Sodus to reside and had since made this village her home. She was twice married. Four sons by her first husband survive, Leo Palmer, of Newark; Ferris Palmer, of Palmyra; Frank Palmer, of Erie, Pa. and Lewis Palmer, of Chicago. She leaves a son and daughter by her second husband, Rev. W. S. D. LaMont, of St. Joseph, Mo., and Miss Mary LaMont, of this village.

Mrs. LaMont was an active member of Sodus Presbyterian Church many years, one of its deaconesses and for about fifteen years had charge of the Home Department of the Sunday-school. The funeral will be conducted by the pastor, Rev. D. B. McMurdy, on Sunday afternoon and burial will be made in Rural cemetery, this village.

Union **Mrs. Abigail Doty.** 1916

PENN YAN, N. Y., June 24.—Mrs. Abigail Doty, aged 96 years, died at the home of her daughter, Mrs. R. J. Brown in Dresden, Friday morning. She was the oldest inhabitant of the town of Torrey. The deceased is survived by two daughters, Mrs. R. J. Brown of Dresden and Mrs. F. A. Weston of Galion, Ohio, and one grandaughter, Miss Grace Weston of Galion, Ohio. The funeral services will be held Monday morning at 10:30 from the Dresden Methodist Church, Rev. H. I. Andrews officiating. The body will be taken to Auburn for interment.

D.&C. Miss Nancy Wilder. 6/20/1916

Canandaigua, June 19.—The death of Miss Nancy Wilder occurred in Clark Manor House yesterday. She was 75 years of age and had been a resident of this city nearly all of her life. The funeral will be held to-morrow afternoon with interment in Woodlawn cemetery.

JOSEPH EATON DIES AT ADVANCED AGE

Post- 6/27/1916

Came to This Country from England in 1858—Was Born in 1828.

Joseph Eaton, 87, well known to many residents of Rochester, formerly a tobacconist in the Reynolds arcade, died yesterday at his home, 146 Laburnum crescent. He leaves two daughters, Mrs. Georgiana Blackall of Chicago and Miss Rose H. Eaton of this city, five grandchildren and four great-grandchildren. The funeral

Joseph Eaton.

will take place to-morrow afternoon at 2 o'clock from the family home. Rev. W. A. R. Goodwin of St. Paul's church, will conduct the service.

The bearers will be A. W. Southgate, H. Rogers, Herbert Cash, F. Goetz, E. Edwards, of Rochester, and Frank Webster, of Spencerport.

Mr. Eaton was born in England, October, 21, 1828. He served an apprenticeship as a miller and in 1858 came to the United States and settled in Oswego, then a center of the milling industry. Later he moved to Brockport and then to Spencerport where he conducted a cider, vinegar and evaporating business.

About 25 years ago he came to Rochester to live with his daughter in Laburnum crescent. For several years he conducted a cigar store and then retired. He was a lover of flowers and the gardens about his home were one of the show spots of the neighborhood.

D.&C. DIED 6/26/1916

GUSHURST—At the family home, No. 564 Genesee street, Saturday, June 24, 1916, Lazarus Gushurst, aged 89 years. He is survived by one son, P. A. Gushurst, of Lead, South Dakota; three daughters, Mrs. Susie B. Gushurst, of this city, Mrs. James Montgomery, of Randsburg, Cal., and Mrs. E. E. Fearon, of Santa Monica, Cal., thirteen grandchildren and nine great-grandchildren.
—Funeral will be held from the residence Tuesday morning at 8:30 o'clock and 9 o'clock at St. Monica's Church. Interment at Holy Sepulchre cemetery.

Central Library of Rochester and Monroe County
Historic Scrapbooks Collection

117

PASSES AWAY AT NINETY-SIX

Herald 6/23/1916

Miss Barbara Long, Daughter of Livingston Pioneers.

By Special Dispatch to The Herald.

Livonia, June 22.—This morning at 2 o'clock at the home of her nephew, Elbert Long, where she had made her home for the past 38 years, occurred the death of Miss Barbara Long at the advanced age of 96 years. Miss Long was the oldest inhabitant of this town. She was the daughter of Christian and Elizabeth Neff Long, who settled in the town of Geneseo in 1806, coming from Pennsylvania. She was born March 2, 1820, on the farm west of Mt. Pleasant Cemetery on the road from Lakeville to Geneseo, and was one of a family of twelve children, and the sole survivor. At the age of 6 with her father's family she came to the east side of Conesus Lake, near Old Orchard Point, where she continued to reside till she came to this village to live.

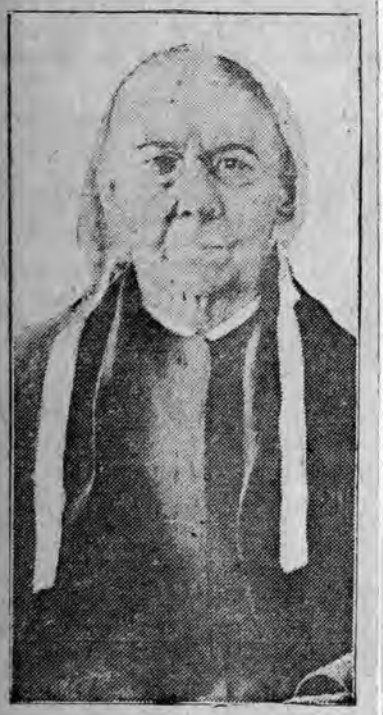

MISS BARBARA LONG.

Miss Long retained her mental faculties to a remarkable degree. Her death was the result of a fall last Friday. She is the last with but one or two exceptions of the members of the Mennemte Church, which was located at Orchard Point.

During her declining years she was tenderly cared for at the home of her nephew, Elbert Long. She is survived by eleven nephews and nieces, Elbert Long of this village, Mrs. J. E. Kittridge, widow of the late Dr. J. E. Kittridge; Lester, Irvin and Charles Long and B. A. O'Dell, all of Rochester; Supervisor Erwin L. Long, Elmer Long, Mrs. M. E. Durkee, the Misses Ann and Ellen Long of this town. The funeral will be held Saturday afternoon from the home with interment in Union Cemetery.

MURRAY BENHAM DIES IN HOTEL

D. & C. 6/26/1916

Examiner for State Lunacy Commission.

FOUND ON FLOOR OF ROOM

Member of Assembly in 1897 and Former Revenue Collector—Resident of Canandaigua, but Had Been in Geneva on Business

Geneva, June 25.—Murray R. Benham, aged 74 years, member of Assembly from Ontario county in the Legislature of 1897, former deputy revenue collector and for years an examiner connected with the State Lunacy Commission, was found dead in a room at the Kirkwood Hotel yesterday. Death was due to a stroke of apoplexy suffered it is believed, as Mr. Benham was about to dress after getting up.

Mr. Benham, for many years, was closely connected with Ontario county politics. He was a resident of Hopewell; but of late years has claimed Canandaigua as his home.

In the position which he occupied at the time of his death, his duty consisted of investigating the financial condition of patients sent to the Willard State Hospital. He arrived in Geneva on an investigating trip on Thursday. Mr. Benham took a room at the Kirkwood Hotel, where he has stopped for years. Thursday evening. He was about as usual Friday and Friday night was heard about the room and his deep breathing was heard by several who passed his room during the night.

Yesterday morning he failed to come down stairs. He was not an early riser, but the maid being desirous of changing the linen in the room, made an effort to enter late in the morning. There was no response and she summoned Charles Ketchel, the clerk. Mr. Ketchel climbed on a chair and, looking through the transom, saw Mr. Benham lying on the floor. Entrance to the room was forced and as soon as the body was reached it was seen that he was dead. Coroner Flint was notified. The body was removed to the undertaking rooms of Kennedy and a complete examination was made by Dr. Grove, who pronounced death due to a stroke of apoplexy. It was stated by George M. Benham, his only son, that Mr. Benham had suffered one or two slight strokes on previous occasions.

MRS. MARGARET HERRICK.

D. & C. 6/26/1916

Death Comes to Orleans Pioneer at Age of 90 Years.

Albion, June 25.—Mrs. Margaret Herrick, widow of H. B. Herrick, of this village, died Sunday in the home of her son, Freeman B. Herrick, No. 35 East State street. Mrs. Herrick was one of the pioneers of Orleans county and was 90 years of age on February 23d. For more than sixty years she has lived in this village.

Mrs. Herrick was born in the town of Barre, N. Y., and was the oldest of ten children of whom three are living, Mrs. Annette Breed, of Lyndonville, N. Y.; Harrison Crane, of Orleans, Mich., and Alonzo Crane, of Shelby. She also leaves two children, Mrs. Charles A. Heady, and Freeman B. Herrick, both of this village.

The funeral will be held from the home of F. B. Herrick, Tuesday afternoon, at 2:30 o'clock, Rev. William J. Ford, pastor of the Baptist Church, officiating. Interment will be in Mount Albion cemetery.

HORACE S. WILEY PASSES AWAY

Prominent Nurseryman Dies at His Home in Cayuga.

June 20-1916

By Special Dispatch to The Herald.

Cayuga, June 19.—Horace S. Wiley, a lifelong resident of this village and one of the most prominent nurserymen in Central New York, died suddenly yesterday morning at his home in this village at the age of 65 years. Mr. Wiley was the head of the firm of H. S. Wiley & Son, and was well known by horticulturists throughout the state. He had been actively identified with this business for many years, and had taken a conspicuous part in the affairs of the Western New York Horticultural Society, the headquarters of which is in Rochester.

Mr. Wiley was a man of sterling qualities of character and was held in high esteem by his business associates and his wide acquaintanceship throughout Cayuga County. He had frequently acted as a judge of fruit at the New York State Fair, and also was selected at one time to serve on the State Nursery Commission. He was a prominent member of the Methodist Church of this village.

He is survived by his wife and five children, Fred T. and Scott F. Wiley of this village, Dr. Jason L. Wiley of Minoa, Mrs. Frank Grover of Freeville and Mrs. William Chamberlain, also of this village. Two sisters also survive him, Mrs. Martha Finney, Wilson, N. Y., and Mrs. Elisha Dixon of Cayuga.

EGBERT N. LEONARD

One of Oldest Business Men of Village of Savannah Dies at Age of 70 Years at Family Residence.

Savannah, June 19.—Egbert N. Leonard, one of the oldest business men of this place, died at his home on North Main Street about 6 o'clock this morning. He was about 70 years of age and had lived for forty years in this village. He was born in Wolcott and when he came to this village entered the general merchandise business with A. F. Smith. After severing his business relations with Mr. Smith he continued in other lines of business in town.

About 38 years ago he was married to Miss Clara Gillette of Chicago, Ill. He was a member of Remington Post, No. 501, G. A. R., of this place. He was also a member of the Men's Brotherhood of the Congregational Church and a very active member of that church. Besides his wife, he leaves one son, Clarence G. Leonard, and one daughter, Miss Pauline Leonard, both of whom lived with him at the home on North Main Street.

James Ray died at his home on Seneca Street in this vivliage at 4 o'clock Sunday morning from blood poisoning. He was 60 years of age and had lived all his life in the immediate vicinity. About forty years ago he married Miss Anganette Southwick, who, with two sons, William Ray and Howard Ray, both of East Syracuse, and three daughters, Mrs. Cora Patten of Michigan, Mrs. Alice Couse and Mrs. Bertha Waite of Savannah, and three brothers, George, Jacob and Ray, all of Savannah, survive him.

W. BURNETTE BURKE DEAD

D. & C. 6/26/1916

Had Been Identified with Real Estate Here for Forty Years.

W. Burnette Burke, who had been quietly identified with Rochester real estate projects for more than twenty years, died yesterday after a brief illness at his home, No. 84 Rutgers street, aged 70 years.

Mr. Burke came to this city from Pittsburgh in 1891, after considerable activity in the iron and steel industry in Pittsburgh and Ohio. His mission was to handle the wide acreage of undeveloped property blocked off by Lake avenue, Dewey avenue, the Ridge road and Augustine street, which was then sparsely settled.

In this Mr. Burke acted for Henry Sellers McKee, of Pittsburgh, his brother-in-law, and the property became known as the McKee tract. It came into Mr. McKee's possession with the transfer of the Rochester railway lines, then horse-drawn, to Mr. McKee and a partner.

Mr. Burke leaves a daughter, Mrs. Charles Vincent Case, of Edgerton street. The funeral will take place to-morrow afternoon from the home and will be private. Burial will be in Mount Hope cemetery.

WOBUS—Entered into rest, Monday evening, June 26, 1916, at the family home, No. 123 Hamilton street, Mrs. Elizabeth Wobus, aged 75 years. She is survived by three sons, Henry, Joseph and William Wobus; five daughters, Mrs. S. Debiue, Mrs. F. Haubner, Mrs. E. Baumert, Mrs. E. Miller and Miss Anna Wobus; also eight grandchildren. Mrs. Wobus was a member of the Sacred Heart and Rosary societies of St. Boniface Church. —Funeral services on Thursday morning at 7:30 o'clock from the family home, No. 123 Hamilton street and at 8 o'clock at St. Boniface Church. Interment in Holy Sepulchre cemetery in the family lot.

RUSSELL.—At Waterbury, Conn., Monday, June 26, 1916, Caroline E., widow of Edwin Russell, formerly of Rochester, aged 79 years. She is survived by one daughter, Mrs. George E. Cole, of Waterbury, Conn., and one son, Edwin Russell, of Yoakum, Texas.
—Brief funeral services from the chapel of Ingmire & Thompson Co., No. 137 Chestnut street, corner of Court street, Wednesday afternoon at 3 o'clock. Interment in Mount Hope cemetery.

BENJ. N. BENNETT

Herald June 27-1916

Civil War Veteran and Former Deputy Sheriff Dies at His Home after Long Illness.

Bath, June 26.—The death of Benjamin N. Bennett occurred this morning, after a long illness. The funeral will be held from his home in Howard Wednesday afternoon under direction of Lewis Lodge, Free and Accepted Masons.

Mr. Bennett was born and passed his life of seventy years in Howard. He served a long term of years as town clerk and was a deputy under Sheriff Erastus Higgins. He was a member of the G. A. R., having served as first lieutenant with the 189th N. Y. Infantry. His wife and two married daughters survive him.

Herald June 29 1916

GENEVA.

Mrs. Nancy Dixon, Aged 85 Years, Dies at Her Home.

Geneva, June 28.—Mrs. Nancy Dixon, aged 85 years, widow of J. B. Dixon, died Monday night at her home after an illness of a few days. Mrs. Dixon had been a resident of Dixon all her life, with the exception of five years spent in Massachusetts. She was a lifelong communicant of the Episcopal Churches of Geneva.

She is survived by three daughters, Mrs. William Frautz, Mrs. John Beard and Miss Katherine Dixon of Geneva and J. B. Dixon of Syracuse; seven grandchildren and five great-grandchildren. The funeral will be held Friday.

Central Library of Rochester and Monroe County
Historic Scrapbooks Collection

Herald HILTON.
June 28—1916

Mrs. Eunice B. Blossom Dies at Residence of Her Daughter.

Hilton, June 27.—One of the oldest residents of Hamlin, Mrs. Eunice Bates Blossom, died yesterday in the home of her daughter, Mrs. Charles Wright. Mrs. Blossom was nearly 82 years of age. She was the daughter of Mr. and Mrs. Talcutt Bates and was born in the town of Hamlin.

At the age of 19 years she was married to Warren Blossom, a prominent farmer of Hamlin, who died a few years ago. She was a member of the Baptist Church of Walker, N. Y. She leaves four children, Mrs. Charles Wright of Hamlin, Mrs. Harry Mockford of Rochester, T. E. Blossom of Brockport and Charles Blossom of St. Paul, Minn.; 21 grandchildren and fourteen great grandchildren.

The funeral will be held from the home of her daughter, Mrs. Charles Wright, Wednesday. Interment will be in the Blossom Cemetery, Hamlin.

Howard P. Judd, a former resident of Hilton, died yesterday morning in the General Hospital, Rochester. His death was due to Bright's disease. He was born near Whitesboro, N. Y., 59 years ago, the son of James E. and Louisa Perkins Judd. When a boy he came with his parents to Hilton and lived here for many years. In early life he became a member of the First Baptist Church of Hilton, and he was a member of the Bagley Class of that Sunday School.

He was twice married, first to Miss Edna Graham of Hilton, who died many years ago. In late life he married Miss Emma Heise of Hamlin, besides whom he leaves seven children, Mrs. Joseph Langley of Rochester, Oltha of Churchville, James E. of Hilton, Howard, Millard, Carlton and Clarence of Rochester, and three grandchildren, Grace and Edna Judd, and Elsie Langley of Rochester. The funeral will be held from the First Baptist Church, Wednesday. Interment will be in the family plot in Parma Union Cemetery.

FAIRPORT.

Mrs. R. B. Cady, Aged 80 Years, Dies after Brief Illness.

Fairport, June 27.—Mrs. R. B. Cady of Batavia, aged 80 years, died this morning at the home of her nephew, Christopher Churchill, on North Main Street in this village.

Mrs. Cady had been visiting at Mr. Churchill's home since Wednesday and had been ill but af ew days of pneumonia. The near surviving relatives are nieces, Mrs. J. F. Tubbs of this village, Mrs. Sarah Warren of Rochester and two nephews, Christopher Churchill of Fairport and Earle Gardner of Buffalo. The remains will be taken to Batavia Wednesday.

D&C

Mrs. T. S. Van Dervoort.

Phelps, June 25.—Mrs. T. S. VanDervoort, age 71 years, died at 2:30 o'clock this morning in her home in Church street, after an illness of several months due to paralysis. Mrs. VanDervoort was born in Phelps and with the exception of a few years spent in Michigan, always lived here. She leaves two sons, W. H, and C. H. Vandervoort, of Moline, Ill., a daughter, Miss Nellie VanDervoort, of Phelps, and a brother, James P. Westfall, of Caro, Mich. The funeral will be held from the home at 1:30 o'clock Tuesday afternoon. Rev. Thomas Berry, rector in charge of St. John's Episcopal Church conducting the services. Burial will be in Pinewood cemetery. 6/26/1916

PERRY—Albert Perry died this morning at the family home, No. 17 Philander Street, aged 76 years. He leaves two daughters, Mrs. Frank Adams of Rochester, and Mrs. Thomas Demeco of Indiana, and three sons, Albert, Thomas and Anthony Perry, all of this city; also a brother and sister of Italy. —Funeral Wednesday morning at 8:30 from the house and 9 o'clock at Mt. Carmel Church. Interment to be made in Holy Sepulchre Cemetery.
Times 6/26/16

WELL KNOWN NEWSWRITER AND ADVERTISING MAN DIES SUDDENLY FOLLOWING ATTACK OF HEART TROUBLE

Herald 6/26/1916

One of the best known, best liked, and most capable newspaper and advertising writers in Rochester passed away Saturday night, in the death of John Eber Mabie, who succumbed to an attack of heart trouble at his home at 4 Livingston Park. Mr. Mabie had the benefit of a wide newspaper experience when he came to Rochester nine years ago and joined the reportorial staff of The Rochester Herald. He once had been the editor and owner of a newspaper in Salamanca. Later he had traveled over most of the United States and had engaged in newspaper work in a number of places, including Pueblo, Col., and Montpelier, Vt.

JOHN EBER MABIE.

After seven years in the editorial rooms of The Herald, Mr. Mabie became associated with the counting room of the newspaper, where his abilities soon gained for him the position of assistant advertising manager. His devotion to his chosen work was unflagging. He was zealous, untiring and intensely loyal. His wholesome qualities of heart and manner not only made for him a legion of personal friends, but made him one of the most valued employes a newspaper could have. He was of an engaging and sunny disposition, and he had a depth of heart that responded at once to any appeal to its sympathy. He was active in charitable deeds, of which he said nothing. No man ever went in distress to John Mabie that he was not aided and made to feel that his trouble was lighter after the meeting.

While he was a reporter, Mr. Mabie was thrown in contact a great deal with the veterans of the Grand Army of the Republic in Rochester, and he always was their sworn friend. Old eyes always brightened at the sight of "Jack" Mabie, and tremulous voices always responded eagerly to his hearty, "Well, how are you, comrade?" His motto through life was "Play the game—and play it square." And he played it that way.

Sudden Seizure.

For a number of years Mr. Mabie had been a sufferer from the malady that brought about his death. He did his work as usual Saturday, and had not complained of any unusual pain. He had gone home and made ready to retire for the night when he was seized with a paroxysm of acute dilation of the heart. He fell and died before medical aid could be summoned.

Mr. Mabie was active in the Masonic fraternity. He was a member of Rochester Lodge 660, F and A. M.; Ionic Chapter, R. A. M.; Cyrene Commandery 39, Knights Templars; Rochester Consistory, A. A. S. R.; Damascus Temple, A. A. O. N. M. S.; Salamanca Lodge, I. O. O. F., and the Rochester Ad. Club. He was 41 years old. He leaves a wife, Mrs. Belle Mabie; an infant son, Hamilton Mabie, and a sister, Miss Ettabelle Mabie of Buffalo. The funeral will take place to-morrow afternoon at 4 o'clock from Mt. Hope Chapel. Services will be in charge of Cyrene Commandery 39, Knights Templars, and Rochester Lodge 660, F. and A. M. Interment will be made in Mt. Hope Cemetery.

Herald ORLEANS.
June 29 1916

MEDINA.

Harvey G. Scott, Aged 87 Years, Dies at His Home.

Medina, June 28.—Friday morning from his late residence in Lyndonville will be held the funeral of Harvey G. Scott, one of the oldest and best known citizens of the town of Ridgeway, whose death occurred Tuesday afternoon, after a short illness, at the age of 87 years.

He was born in the town of Ridgeway in December, 1829, and made his home at Lyndonville with the exception of twenty years. He is survived by one daughter, Mrs. F. H. Whipple; one son, Dr. F. W. Scott; and one brother, A. P. Scott, all of Medina.

Union & Adv. May 22 1916

Mrs. Cornelia R. Ganaird.

FAIRPORT, N. Y., May 22.—Mrs. Cornelia R. Ganaird, an inmate of the Baptist Home here for the past two years, died at that place, Saturday evening, following a stroke of paralysis, aged 83 years.

Mrs. Ganiard leaves one daughter, Mrs. F. Covey of Le Roy and one son, George Ganaird of New York city. The funeral will be held from the Baptist Home Tuesday afternoon at 2:30 o'clock, Rev. Beaven of Lake Avenue Baptist Church, Rochester, officiating. Burial will be at Mt. Hope cemetery.

Herald 6/14/1916

Mrs. Mary D. Donovan—

The death of Mrs. Mary Delaney Donovan, widow of Michael B. Donovan, occurred at the family residence in Main Street last evening after an illness of a few days. Mary Delaney was born at Baldwinsville, Onondaga County, November 20, 1834, being one of the children of Patrick and Bridget Delaney, who settled in that section when it was still in a primitive condition. On May 10, 1855, she was united in marriage to John Flaherty, also a resident of Baldwinsville. Mr. Flaherty was the builder of St. Mary's Catholic Church of that place, having charge of collecting the money and supervising the work. Unto this union was born four children, William Flaherty, Charles Flaherty, who was later ordained to the priesthood; George Flaherty and Julia Flaherty, now Mrs. Dr. B. S. Moore of Syracuse. William Flaherty and Charles Flaherty reside in this village, and the death of George Flaherty occurred January 1, 1887. Following the death of John Flaherty in 1865 the family continued to reside in Baldwinsville, and in October, 1870, Mrs. Flaherty was united in marriage to Michael B. Donovan of that place.

About a year later the family removed to Auburn, where they resided until 1882, when they came to Mount Morris to live. Unto this union was born one daughter, Miss Agnes Donovan, who also resides in this village. The death of Mr. Donovan occurred in December, 1887, and since then Mrs. Donovan had resided with her children. Mrs. Donovan was a member of the Church of the Assumption, in this village, and funeral services will be held to-morrow. Rev. Father Colonna, pastor of the church, will officiate. The body will be taken to her home at 17 Seneca Street, Baldwinsville, and services will be held from St. Mary's Catholic Church Friday, and interment will be made in the family plot in St. Mary's Cemetery.

MATTHEW RYAN

Herald 6/29/1916

Funeral of Man Who Worked in Department Store Forty-Five Years—Buried in Holy Sepulchre.

The funeral of Matthew Ryan took place yesterday morning from his late home, 120 Broadway, and from St. Mary's Church. Requiem high mass was sung by Rev. Simon FitzSimons, assisted by Fathers Guilfoyle and Sellinger. The bearers were Mortimer J. Cullinan, William J. Schleyer, P. A. Renaud, F. J. Stupp, Joseph Kavanaugh and J. M. Dyer.

Mr. Ryan was born in Ireland on December 17, 1832, and settled in Rochester when he was 17 years of age. He entered the employ of Burke, FitzSimons, Hone & Co., where he worked as manager of their shipping department for 45 years, retiring nearly two years ago. Mr. Ryan was a charter member of Branch 12 of the C. M. B. A. and celebrated his golden wedding last year. He leaves his wife, Mrs. Mary J. Ryan, and four sons, William P. Ryan of New York city, Frank J. Ryan, Matthew M. Ryan of Monticello, N. Y., and John R. Ryan of Rochester; also three daughters, Mrs. Charles Kuhlman and the Misses Anna and Helen Ryan of Rochester, and one sister, Miss Bridget Ryan of Rochester. Interment was made in Holy Sepulchre cemetery.

Mrs. Caroline E. Russell, widow of Edwin Russell, formerly of Rochester, died at Waterbury, Conn., aged 79 years. She is survived by one daughter, Mrs. George E. Cole, of Waterbury, and one son, Edwin Russell, of Yoakun, Tex. The funeral will take place from 137 Chestnut Street this afternoon at 3 o'clock. Interment will be made in Mt. Hope Cemetery. Times 6/28/1916

Central Library of Rochester and Monroe County
Historic Scrapbooks Collection

119

J. W. Engle Drowned in Atlantic Near Norfolk

D.&C. 6/30/1916

Life Guards Fail in Struggle to Save Rochester Man from Powerful Undertow.

J. Whitman Engle, 30 years old, was drowned on Wednesday at Virginia Beach, about fifteen miles east of Norfolk, Va., on the Atlantic ocean. He lived in Selye terrace, near Dewey avenue.

Engle, who was regarded as an exceptionally strong swimmer, had gone in bathing in the afternoon, according to a dispatch from Norfolk. As he swam farther and farther from shore, the coast life guards tried to attract his attention, for there is a strong undertow at that point.

At length it was seen that he was in distress. Two of the guards went to his assistance, but the struggles of the drowning man and the pull of the undertow loosened him from their grasp, and they were obliged to strike out for shore to save their own lives. A search was made for the body, but it was not until last night that reports were received from the Southern city that the body had washed ashore.

In the pocket of Engle's coat was found the address, "J. W. Engle, Belfast, N. Y." The young man came here a few years ago from that place. The Norfolk authorities notified the Belfast police, who got into touch with Richard B. Engle, a brother, of No. 215 Albemarle street, who is employed in the postoffice.

Engle leaves, besides his brother, his mother, Mrs. Martha J. Engle, and a sister, Miss Florence Engle. Mrs. Engle is in ill health. He was a draughtsman in the offices of Leon H. Lempert & Son, theater architects, at No. 149 Cutler building.

Leon Lempert, Jr., first learned the news of his employee's death from a reporter.

"Whit was one of the finest young fellows imaginable," he said. "He wanted very badly to enlist with Troop H when the call came for the National Guard to mobilize, but his mother's condition forbade it. He was a first-class swimmer."

Engle left the city a week ago Wednesday night, intending to take a vacation of two weeks. He took the Hudson river trip from Albany on Thursday, a week ago, and intended to leave New York the following day for Richmond, by way of Washington. He was in Richmond on Tuesday, it was learned. He had promised his employer to notify him of his next address, and Mr. Lempert was expecting word from him yesterday.

Union **LaMont Wickham.** 7/3/1916

FAIRPORT, N. Y., July 1.—LaMont Wickham, a well-known resident of North street in this village, died on Thursday afternoon at St. Mary's Hospital in Rochester after an illness of two weeks of pneumonia, aged 70 years.

Mr. Wickham is survived by a sister, Mrs. Nathan Slocum of East Otto, N. Y., and a brother, B. Wickham of Wisconsin; also several nephews and nieces and a foster daughter, Mrs. Florence Holbrook of Rochester.

The funeral will be held from the late home this afternoon.

Union **John Browning.** 1916

BATAVIA, N. Y., July 3.—John Browning, long a prominent resident of Byron, died suddenly from heart disease on Saturday at his home in that town. He was born in Cambridgeshire, Eng., in 1839 and came to this country with his parents when he was 16 years of age, the family having at once settled in Byron. He was a widower, having been twice married, and he is survived by a son, Alfred, a resident of Battle Creek, Mich., a brother, Fred Browning of Byron, and two sisters, Mrs. Peter Farrant of Byron and Mrs. Sarah Bishop of Waterfoot, Eng. The funeral was held from Mr. Browning's home at Byron at 3 o'clock this afternoon.

Union **Richard M. Roberts.** 1916

CLYDE, N. Y., July 3.—The funeral of Richard H. Roberts, of this village, a veteran of the Civil war and a member of Company G, Seventy-fifth Regiment New York Infantry, who died here last Thursday, was held at his home on Dezeng street 3 o'clock yesterday afternoon. Deceased was 74 years old and leaves one brother, Frank.

WINSLOW J. PEEK.

D.&C. 7/1/1916

Death of Newark Man Descendant of Settlers of New York.

Newark, June 30.—Winslow J. Peck, aged 75 years, a lifelong resident of this town, died at his home on the Port Gibson road to-day, after an illness of five weeks. The funeral will be held Sunday afternoon from his late home. Rev. J. C. MacFarlane, of the First Baptist Church, officiating. Burial will be made in the East Newark cemetery.

Mr. Peck was born August 31, 1842, in the homestead where he has lived for three-quarters of a century, the son of Abram and Aseneth Heath Peck, pioneer settlers of Wayne county. He married in 1862 Lovina Shaver, of Rose Valley, whose death occurred in May, 1913.

For fifty years Mr. Peck was a member of the local Masonic lodge. He was descended from one of the first families to come to this country, his ancestor, Jan Peck, being among the first to settle lower New York and from whom Peekskill on the Hudson took its name.

Mr. Peck leaves four sisters, Mrs. Addie Guinn, of Hiawataha, Kansas; Mrs. Charles Sweezey, of Orange, California; Mrs. Grace Okeson, of Fairview, Kansas; Miss Bertha Peck, of Yonkers, N. Y., and a brother, Gernain Peck, of Clio, Michigan.

Union **John Ferguson.** 7/3/1916

BATAVIA, N. Y., July 1.—John Ferguson, who was born in Walworth, Wayne county, on December 20, 1828, died yesterday at the home of his son, Jay F. Ferguson, three miles northwest of Elba village. He is survived by another son, Arthur of Miller, South Dakota, and a niece, Mrs. Frank De Graff, of Holley. The funeral will be at Elba at 2 p. m. on Sunday and the burial will be at West Kendall.

Mrs. T. S. VanDervoort.

Union 7/1/1916

PHELPS, N. Y., June 26.—The death of Mrs. T. S. VanDervoort occurred at 2:30 o'clock Sunday morning at her home in Church street after an illness of several months due to a stroke of paralysis. Mrs. VanDervoort who was 71 years of age, was born in Phelps and with the exception of a few years spent in Michigan, always lived here. Surviving relatives are two sons, W. H. and C. H. VanDervoort of Moline, Ill., a daughter, Miss Nellie VanDervoort of Phelps, and a brother, James P. Westfall of Caro, Mich.

The funeral will be held at the late home of the deceased at 1:30 o'clock Tuesday afternoon, Rev. Thomas Berry, rector in charge of St. John's Episcopal Church, officiating. Burial will be in the Pinewood cemetery.

Mrs. Emily Phillips.

BROCKPORT, N. Y., June 26.—The death of Mrs. Emily Phillips, occurred Saturday at the home of her daughter, Mrs. Ed. Knowles, in Adams street. Mrs. Phillips was born in Roanoke, N. Y., in 1832. She joined the Methodist Church at the age of 20 and had always been interested in its welfare. She married George Phillips in 1850. She is survived by one daughter, Mrs. Edward Knowles of Brockport; one son, William Phillips of Silver Creek; two sisters, Mrs. C. J. Stamp of Le Roy, and Mrs. James Fordham of Sweden; also two grandchildren, Miss Millicent Knowles of Brockport and Miss Maude Phillips of Silver Creek.

The funeral will be held this afternoon at the home of Mrs. Edward Knowles. Burial will be at the Lake View cemetery.

Carlin Welles.

COHOCTON, N. Y., June 26.—In the death of Carlin Welles, the town of Cohocton loses a well-known resident for much of his life of nearly 75 years, his death following a sickness of long duration, which baffled successful diagnosis and treatment. He is survived by one sister, Mrs. Charity McMurray of Deposit, N. Y., and several relatives in this village.

Funeral services were held from his home in Kirkwood district Sunday afternoon with burial in Fair View cemetery.

D.&C. 6/30/1916

SMITH—In this city, at the residence of her daughter, Mrs. James M. Hutchinson, No. 378 Genesee street, Thursday, June 29, 1916, Mary Elizabeth Smith, aged 74 years. She leaves one son, Ruben T. Doty, of Moravia, N. Y.; one daughter, Mrs. James M. Hutchinson, of this city, and three grandchildren, J. Howard Hutchinson, of New York city, Stanley H., of Franklin, Pa., and Willard L. Doty, of Moravia, N. Y.

—Funeral from the house Saturday forenoon at 10 o'clock. Burial at Fleming, N. Y. Kindly omit flowers. Auburn and Cortland, N. Y., papers please copy.

John Zimbrich, Sr., aged 78 years, died this morning at the family residence, 979 Joseph Avenue. He is survived by his wife; three daughters, Mrs. Henry Kasschau, of Newark, N. J., Mrs. William Lausterer, of Jamestown, and Mrs. Gustave Leecke, of Washington, D. C.; one son, John Zimbrich, Jr., and five grandchildren. He was a member of the Rochester Turn Verein.

Times - V - 27 - 1916

D.&C. 7/1/1916

COLWELL—In this city, at her home, No. 18 Vick park B, Friday, June 30, 1916, Harriet Louise, widow of Hiram E. Colwell, in her 86th year. She is survived by one son, Hiram M. Colwell; one daughter, Mrs. James E. Whitlock; also two stepsons, Charles, of California and John of Sault St. Marie, Mich., and two stepdaughters, Mrs. Sarah J. Gordon, of California and Mrs. Lovan Newton, of this city.

—Funeral from the residence Monday afternoon at 3 o'clock.

WILLIAM M. BEADLE DIES; ILLNESS LONG

Post- May 26-1916

For Many Years Was Identified with the Drygoods Business of the the City.

William M. Beadle, 68, for many years identified with the drygood trade of this city, died yesterday at his home, 20 Alpine street, after a long illness.

Mr. Beadle was born in Rush, N. Y., and when young moved with his parents to Lima. At the age of twelve years he entered the employ of Chambers & Watkins and worked his way up until after some years he acquired an interest in the business.

He came to Rochester in 1884, associating with the firm of C. H. Carroll & Co., later Carroll, Beadle & Co., and finally incorporated as Beadle & Sherburne Co. The store on the north side of Main street east, near St. Paul street, was destroyed in the fire of February, 1904, which also consumed other business houses in that location. The company did not resume operation after the fire and Mr. Beadle retired from activ business.

In business life Mr. Beadle was noted for his genial aptitude in meeting retail trade. He quickly became personally acquainted with regular customers and could always be found on the floor to meet them and see that they were served suitably. In retirement he showed great love for nature and it was hisdaily habit in health to walk through one of the parks observing the birds and flowers or in winter the beauties of trees and landscape.

Mr. Beadle was a member of Central Presbyterian church. He leaves four brothers, Thomas T. and Clifford J. Beadle of Lima, George B. Beadle of Lafayette, Ind., and Charles H. Beadle of Oakland, Cal., and two sisters, Harriet and Alice Beadle of Lima.

WAS A LIFE-LONG RESIDENT OF LE ROY

D.&C. 7/1/1916

Death of Theron C. Bishop. Funeral Saturday.

Le Roy, June 30.—Theron C. Bishop, who had been a life-long resident of this town and for the past twenty-four years a resident of the village, died last night in his home on East Main street. He was stricken with an attack of heart failure about four weeks ago and since that time had not been able to leave his bed and had gradually failed.

Mr. Bishop was a son of the late William Le Roy Bishop, one of the leading citizens of the town a number of years ago and who owned one of the best farms in Genesee county, about a half mile northwest of the village. A number of years ago the farm was purchased by the late Edward H. Butler, of Buffalo, and is still owned by his estate.

Mr. Bishop was born in Le Roy on December 27, 1841, and on October 6, 1869, he was married to Miss Emily Owen Gillett, besides whom he leaves the following children: Everett W., William H. and Harold G. Bishop, and Mrs. G. R. McHardy, of Le Roy; Ernest Bishop, who travels for the Genesee Pure Food Company, of Le Roy, and John Bishop, of Pittsburgh. All of his family were with him when the end came.

The funeral wil be held on Saturday afternoon at 3 o'clock from the family home in East Main street, Rev. George E. Price, of the Methodist Church, officiating, and burial will be made in Machpelah cemetery.

Central Library of Rochester and Monroe County
Historic Scrapbooks Collection

ROCHESTERIAN IS KILLED IN CRASH; WIFE IS INJURED

Post 6/30/1916

Automobile Struck by New York Central Passenger Train Near Auburn—Was Once Supervisor.

Louis Sarachan, of 3 Lakeview park, is dead and his wife injured badly as the result of an accident yesterday afternoon at Clark street, west of Auburn, when a New York Central passenger train crashed into their automobile. Mrs. Sarachan was taken to an Auburn hospital.

Louis Sarachan.

The train was late nearing Auburn. Mr. and Mrs. Sarachan left Rochester yesterday morning on their way to Auburn. The automobile was on the tracks when struck and hurled to one side. Mrs. Sarachan was thrown to one side of the tracks and was unconscious and bleeding when picked up by H. O. Colman, of Auburn, who was driving his car behind the Sarachan automobile.

Mr. Sarachan was found in a water-filled ditch about fifty feet from the crossing. Mr. Colman took the injured couple to an Auburn hospital in his automobile. Mrs. Sarachan showed signs of improving after her arrival in the hospital. Mr. Sarachan's condition grew worse and members of his family in Rochester were notified of his death in the night.

Mr. Sarachan was treasurer of the firm of Sarachan & Rosenthal, of 50 Industrial street, and an officer of the Rochester Iron and Metal company. He had been republican supervisor from the Eighth ward for two terms. He was a member of several fraternal organizations.

Besides his wife, he leaves one son, Hyman and a daughter Lillian.

Post— Newark. 7/7/1916

Winslow J. Peck, aged 75 years, a lifelong resident of this town, died at his home on the Port Gibson road yesterday, after a serious illness. The funeral will be held Sunday afternoon at his late residence, Rev. J. G. MacFarlane, of the First Baptist church, officiating. Burial will be made in the East Newark cemetery. Mr. Peck was born August 31, 1842, on the farm which has been his home for three-quarters of a century, the son of Abram and Aseneth Heath Peck, pioneer settlers of Wayne county. He married in 1862 Lovina Shaver in Rose Valley, whose death occurred in May, 1913. For fifty years Mr. Peck was a member of the local Masonic lodge. He was descended from one of the first families to come to this country, his ancestor, being Jan Peck, for whom Peekskill on the Hudson received its name. Mr. Peck leaves four sisters, Mrs. Addie Gunn, of Hiawatha, Kansas; Mrs. Charles Sweezey, of Orange, California; Mrs. Grace Okeson, of Fairview, Kansas; Miss Bertha Peck, of Yonkers, N. Y., and a brother, Gernain Peck, of Clio, Mich.

BROTHER LEAVES AS SOLDIER; GIRL GRIEVES AND DIES

Post 6/30/1916

Miss Ruby S. Lasslie Hides Sorrow as Much as Possible—Previously Ill.

Back of the formal announcement of the sudden death of Ruby S. Lesslie, 23, daughter of Mr. and Mrs. James P. Lesslie, 205 Hazelwood terrace, lies the grim shadow of war, interlaced with a sister's devotion.

Miss Lesslie had not been in good health for some time, but there were no indications that death was near at hand. Indeed, the indications were that she was recovering from her malady. Though she grieved at the departure of her young brother, J. Clifford Lesslie, Company H, Third Regiment, for Camp Whitman, Saturday night, there was no real sign of how deeply the sorrow had cut until she was taken suddenly and fatally ill late Sunday night, death ensuing shortly afterward. She was a young woman of sunny disposition and a temperament that kept its worries and sorrows to itself. Her friends knew that the going away of her soldier brother was a genuine matter of grief to her, but believed that she would become reconciled to it, and that her optimistic nature would make her see the hopeful side of his enlistment.

All day yesterday, and for several days before Assemblyman Powers, worked with the military authorities for a furlough for Clifford Lesslie, and late yesterday afternoon came word that he had been granted three days' leave, to attend the funeral, which will be held to-morrow afternoon at 3 o'clock at the chapel in Mount Hope cemetery, the body having been placed there yesterday. The services will be conducted by Rev. Edward P. Hart of St. Mark's church.

Early this morning, Charles Lesslie, another brother whose home is in San Francisco reached Rochester, Clifford Lesslie will reach here to-morrow morning. Under army regulations it will be necessary for him to be in camp when the regiment is mustered or he will lose membership and the chance to participate in the movements. To-morrow will probably be the latest date at which the mustering can be done.

Miss Lesslie is survived by her parents, four sisters, Annabelle, Helen and Georgia Lesslie, and Mrs. C. A. Schwab; and three brothers, Charles, A. Paul, and J. Clifford Lesslie.

Friends are invited to be present at the funeral services at Mount Hope cemetery to-morrow afternoon.

MRS. ANNA SIEGREST.

D.&C. 7/1/1916

Seneca Falls Woman Dies at 93 Years of Age.

Seneca Falls, June 30.—Mrs. Anna Siegrest, one of the oldest residents of Seneca Falls, died this morning in her home in Haigh street, at the age of 93 years. Mrs. Siegrest was born in Switzerland and came to the United States when a young woman and for fifty years had lived in this village. She was in vigorous health until a few months ago.

She leaves two sons, Frank Siegrest and Fred Siegrest, of this village; one granddaughter, Mrs. M. K. Smith, of Seneca Falls, and two grandsons, Frank Siegrest and Roland Siegrest, of Milwaukee. Rev. Samuel T. Harding, pastor of the First Baptist Church, will conduct the funeral from the Siegrest home, No. 10 Haigh street, Sunday afternoon at 3 o'clock. Interment will be in Restvale cemetery.

NEWSPAPER MAN AND AD WRITER

Funeral of John Eber Mabie Tomorrow at Mt. Hope Chapel.

Times 6/26/1916

Funeral services for John Eber Mabie, well known newspaper man and advertising writer, who died suddenly Saturday night at his home at 4 Livingston Park, will be held at the chapel at Mt. Hope Cemetery at 4 o'clock tomorrow afternoon. They will be under the auspices of Cyrene Commandery, 39, Knights Templar, with Generalissimo Ednor A. Marsh and Prelate Rev. Arthur O. Sykes in charge. The commandery quartet will sing. Commitment will be at Mt. Hope, and the commitment service will be in charge of Rochester Lodge, F. and A. M.

Mr. Mabie, who was 41 years of age, succumbed to an attack of acute dilation of the heart, from which he has been a sufferer for many years. He did his work as usual on Saturday, and had not complained of any unusual pain. When about to retire, however, he was seized with the attack and died before medical aid could be administered. Coroner Thomas A. Killip granted a certificate.

JOHN EBER MABIE.

Nine years ago Mr. Mable came to Rochester and for seven years was a member of the reportorial staff of the Rochester Herald. The past two years he was connected with the counting room of the Herald, where his ability won him the position of assistant advertising manager, which he held at his death. Before coming to Rochester he had had a wide newspaper experience, having once been editor and owner of a newspaper in Salamanca, and had also engaged in the business in other places, including Pueblo, Col., and Montpelier, Vt.

Mr. Mable was active in the Masonic fraternity. He was a member of Rochester Lodge, 660, F. & A. M.; Ionic Chapter, R. A. M.; Cyrene Commandery, 39, Knights Templar; Rochester Consistory, A. A. S. R.; Damascus Temple, A. A. O. N. M. S.; Salamanca Lodge, I. O. O. F., and the Rochester Ad Club, and a former member of the Rochester Newswriters' Club. He is survived by his wife, Mrs. Belle Mabie, an infant son, Hamilton, and a sister, Miss Ettabell Mabie, of Buffalo.

Herald 7/3/1916

MONROE.

SPENCERPORT.

Mrs. Mary C. Miller Passes Away at Her Home on Miller Road.

Spencerport, July 2.—Mrs. Mary Catherine Miller, one of the oldest and best known residents of the town of Chili, died yesterday afternoon at the family residence on the Miller Road. She was born in Germany in 1835 and came to this country when about 18 years of age. In the same year she married John G. Miller and they moved to the farm in Chili where she lived since. Mr. Miller died in 1902.

She is survived by two sons, George D. of Rochester, Ernest of Chili, and two daughters, Mrs. Mary E. McCreedy of Clifton and Mrs. John H. Carpenter of Chili; also by seven grandchildren and two great-grandchildren. The funeral will be Tuesday afternoon, July 4, at 2 o'clock from the house. Rev. Campbell of the Chili Center Baptist Church will officiate and interment will be made in Grove Place Cemetery, Chili.

THOMAS HOWES

Herald 7/3/1916

Civil War Veteran for Many Years Engaged in Business in Clyde Dies in His Home.

By Special Dispatch to The Herald.

Clyde, July 2.—Thomas Howes of this village, a veteran of the Civil War, and for many years engaged in business on Columbia Street, died yesterday morning, aged 72 years. Deceased was born in England and has spent the greater part of his life in Clyde. He is survived by his wife.

Mrs. Eleanor Smith Johnson.

Geneva, July 4.—Mrs. Eleanor Smith Johnson, aged 75 years, widow of Abraham D. Johnson, died yesterday in the home of her daughter, Mrs. Calvin A. King, of Prospect Hill, after an illness of several weeks. She leaves one daughter, Mrs. C. A. King, and one son, William H. Johnson, of Seneca Falls; one sister, Mrs. H. M. Gray, of Detroit, Michigan, and two brothers, George W. Smith, of Geneva, and William Smith, of Junius. The funeral will be held Wednesday morning at 10 o'clock from the home of Mrs. King. Rev. David H. Craver officiating. Burial will be in Glenwood cemetery. D.&C. 7/4/16

Herald July 11 1916

SENECA.

WATERLOO.

Mrs. Barbara Theobald Dies at Advanced Age of 82 Years.

Waterloo, July 10.—Mrs. Barbara Theobald, widow of Andrew Theobald, died last evening at her home on East Williams Street, aged 82 years. She had resided in Waterloo about fifty years and had been in poor health for the past two years. She was born at Manheim, Hesse-Darmstadt, Germany.

She is survived by one son, William Theobald of Rochester, and one daughter, Miss Catharine Theobald of Waterloo; also by two grandchildren, Andrew D. Theobald, city editor of the Syracuse Journal, and Miss Jennie Theobald of Auburn. The funeral will be held Tuesday, Rev. Henry E. Hubbard, rector of St. Paul's Episcopal Church, officiating.

Central Library of Rochester and Monroe County
Historic Scrapbooks Collection

121

DEAN OF U. S. LITHOGRAPHERS

Herald ~~May 24~~ 1916

Founder of One of Rochester's Biggest Enterprises.

DESIGNER OF MACHINERY

Frank A. Stecher, President and General Manager of North Goodman Street Plant, Dies.

Frank A. Stecher, president and general manager of the Stecher Lithographic Company, Inc., and recognized dean of the lightographic business of the country, died yesterday afternoon at 4.30 o'clock at the home at 1132 East Avenue, following nearly six months illness. Death was due to heart trouble.

Mr. Stecher was born in Achern, Baden, Germany, in 1849, a son of Mr. and Mrs. Metchler Stecher. At the age of 10 years he came to this country with his father and brother, Charles Stecher. They all three located in Boston, where both sons obtained employment as lithographic apprentices with the Charles Meisel Lithographic Company. Some time later Charles Stecher came to Rochester, and his brother Frank entered the employment of the W. F. Forbes Lithographic Company of Boston.

Founds Big Rochester Enterprise.

Having saved nearly $2,000 from his wages, Frank A. Stecher took a trip to New York City and Rochester, where he visited his brother and other relatives, in 1870. In this city the young man found an opportunity to enter into business. He became associated with Charles F. Muntz and Anton Rahn in the purchase of the lithographic plant of Adolph Molte and Frederick Cook, lithographers and printers.

It was in a single room, containing two presses and a desk, that the new firm, known as Charles F. Muntz & Company, began. In 1874 Mr. Rahn retired and Charles F. Mensing bought out Mr. Muntz's interest in the firm, the name changing to Mensing & Stecher. Mr. Mensing retired from the business and went to California in 1880, selling his interest to Mr. Stecher. The business then was conducted as the Stecher Lithographic Company, which was incorporated in 1886.

Business Grows Rapidly.

From the little room in the Market Street building, the business expanded to larger quarters in the present building of the Union and Advertiser in Exchange Street. Later a building was erected in St. Paul Street. That was enlarged a number of times, and in 1900 the company erected its present plant at 274 North Goodman Street.

In 1894 the company was printing all the boxes for a large cigarette manufacturing company in Japan. The owner of the plant came to Rochester the same year and persuaded Mr. Stecher to return to Japan with him to organize a lithographic company. With the Japanese as his partner, Mr. Stecher formed the first lithographic company in Japan, making a number of trips to the Far East in the interest of the business. The American Tobacco Company became interested in the proposition and prior to 1900 [illegible] and lithographic company at an enor- [illegible]

Plant Example of Efficiency.

Set up as a standard of workmanship and efficiency in management, the Stecher Lithographic Company, Inc., is known throughout the United States, as well as in many foreign countries. The firm for a number of years made all the boxes for the Kimball cigarettes, sending a number of carloads of the boxes to the Rochester plant each week. At present it makes virtually all the seed envelopes used in this country, as well as a large share of the colored postcards, seasonal cards, fruit can labels, and folding boxes.

Mr. Stecher was the first lithographer to use a two color offset press and he also devised a five color press, which receives the paper in one end and turns out completely colored fruit can labels from the other. Recently Mr. Stecher added to the plant a machine for coating the rough paper preparatory to stamping the labels. In 1906 he organized the National Association of Employing Lithographers, becoming president of the organization. He held that position for three terms, retiring in 1909.

Prominent in Other Enterprises.

In addition to the lithographic business, Mr. Stecher was identified with other enterprises in Rochester. He was a director and member of the finance committee of the Lincoln National Bank, and a director of the Genesee Valley Trust Company. He was prominent in all business gatherings in Rochester, and his advice was sought by financiers in many regards.

Mr. Stecher was well known in fraternal and club circles also. He was a member of the Rochester Club, the Oak Hill Country Club, the Knights of Pythias, and was a member of Masonic bodies, including Germnaia Lodge, F. and A. M., and the A. A. Scottish Rite Masons. He was one of the fonuding directors of the Rochester Dental Dispensary, being one of the prominent Rochesterians who subscribed to a fund to make possible the terms of George Eastman's gift.

He leaves two daughters, Mrs. Lencha M. Schlegel of Rochester and Mrs. Lulu Skuse of Los Angeles; two granddaughters, Miss Jane Skuse of Los Angeles, and Miss Helen A. Schlegel of Rocheter, and a sister, Mrs. Mary Shedley of Boston. The funeral will take place from the home on Thursday afternoon at 3 o'clock.

DEATH CLAIMS F. A. STECHER

President and General Manager of Stecher Lithographic Company.

Times May 23-1916

LEADER IN BUSINESS

Was Pioneer and Developer in American Field. Prominent Citizen.

Following an illness of six months, Frank A. Stecher, president and general manager of the Stecher Lithographic Company, Inc., died at his home, 1132 East Avenue, at 4:30 o'clock yesterday afternoon. Death was due to heart trouble. Mr. Stecher came to this country when 10 years old with his father, Mechier, [illegible] born in Achern, Baden, Germany, in 1849. Arriving in the United States, they settled in Boston, where the two sons obtained employment with the Charles Meisel Lithographic Company. Some time later the older brother, Charles, came to Rochester, and his brother, Frank, entered the employ of the W. F. Forbes Lithographic Company, of Boston.

Mr. Stecher is known throughout the world for what he has done for the lithographic trade in this country. With $2,000, a sum which he saved from his wages since coming to this country, Mr. Stecher went to New York in 1870. He included Rochester in his travels in search of an opportunity to invest his money, and was informed that Adolph Molte and Frederick Cook were conducting a printing and lithographing company in this city. Believing that lithography had a big future in America, he purchased that end of the Molte-Cook business with Charles F. Muntz and Anton Rahn as partners.

The new firm, known as Charles F. Muntz & Company, began operations in one room, in the building at Market and Mill Streets. The room contained only two presses and a desk. In 1874 Mr. Rahn retired from the business, his interest being

FRANK A. STECHER.

bought out by Charles F. Mensing. The firm name then changed from Charles F. Muntz & Company to Mensing & Stecher. In 1880 Mr. Mensing retired from the business and went to California, selling his interest to Mr. Stecher. The business was then conducted as the Stecher Lithographic Company, which was incorporated in 1886.

The business gradually developed under the guidance of Mr. Stecher and soon new quarters were sought in the Union and Advertiser Building, in Exchange Street. Later the company built a plant in St. Paul Street. Several enlargements were added, but in 1900 the business had increased so much that a new permanent home was thought necessary. The result was the building of its present quarters, in North Goodman Street. The lithographic business is one of the largest growing businesses in America, and at the present time the Stecher Lithographic Company is turning out practically every form of lithographed articles.

That Mr. Stecher has the leadership in American lithography is an undisputed claim. The trade freely acknowledged him as such. Through the inventions and untiring efforts of Mr. Stecher, lithography in this country is on a basis to compete with that of Germany, the home of Mr. Stecher. Other lithographers of the country found the ideas of Mr. Stecher practical and often put them to use several months after they first appeared at his own factory. Even German competitors have put his ideas to use.

In addition to his being recognized as the head of lithographers in this country, he was the father of lithography in Japan. A Japanese cigarette manufacturer, who purchased his boxes from Mr. Stecher, told of the opportunities in the Orient. Mr. Stecher was persuaded to make a trip to Japan, and there started the Oriental Printing Company. So great was the success of the foreign establishment, that the American Tobacco took over its interests when it purchased the tobacco competitors of the Island Kingdom.

Mr. Stecher was the prime mover in the organization of the National Association of Employers and Lithographers, in 1906. He was the first vice president and subsequently was reelected several times. Besides his activities in the lithographic field, Mr. Stecher was a directer and member of the Finance Committee of the Lincoln National Bank, director of the Genesee Valley Trust Company, director of the Clinton-Mortimer Corporation, the firm which is erecting the Piccadilly Theater, at Mortimer Street and Clinton Avenue North, and was financially interested in Great Lakes shipping.

He was exceedingly generous, although the majority of his gifts were not made public. With nine other Rochesterians, he contributed enough to meet the provisions of the George Eastman gift, in the establishment of the Rochester Dental Dispensary. His friends knew him as a warm-hearted and affable man. He was a member of the Rochester Club, Oak Hill Country Club, Scottish Rite of Masonry, Germania Lodge, F. and A. M.; Knights of Pythias, Automobile Club of Rochester and other social organizations. He was somewhat of a bowler, and enjoyed other amusements.

He is survived by two daughters, Mrs. Lencha M. Schlegel, of 1132 East Avenue, and Mrs. Lulu Skuse, of Los Angeles; two granddaughters, Miss Helen A. Schlegel and Miss June Skuse, and one sister, Mrs. Mary Shedley, of Boston. His brother, Charles, died in this city some time ago. The funeral will be held on Thursday afternoon at 3 o'clock from the home, 1132 East Avenue.

JEROME GALLOWAY.

D. & C. 7/4/1916

Death Comes Suddenly to Well Known Palmyra Man.

Palmyra, July 3.—Jerome Galloway died in the home of his brother, Frank Galloway, on Sunday evening. He was 70 years of age. He has been about as usual and was in the village on Saturday. His sudden death is ascribed to heart failure and general breakdown. He was the eldest son of the late James Galloway, of Galloway Farms, East Palmyra, whose death occurred on April 29th.

Mr. Galloway leaves one son, James E. Galloway, and a daughter, Sabra, of Grand Rapids, Mich., and one daughter, Mrs. Georgia Conklin, of Coopersville, Mich.; four sisters, Mrs. Celia Wilcox, Mrs. Julia Matteson, Mrs. Caroline Cunningham, and Mrs. Mary Parker, two brothers, George and Frank Galloway, all of Palmyra. The time of the funeral will be determined on the arrival of James E. Galloway from the West.

Central Library of Rochester and Monroe County
Historic Scrapbooks Collection

Regret Passing of Lithographer of World Note

Herald May 24 1916

—Photo by Mock.

FRANK A. STECHER.

"Our board has lost a member having the rare combination of a genial nature, high business acumen, sound judgment and generous impulses," says a resolution adopted yesterday at a meeting of trustees of Rochester Dental Dispensary, who met to take action on the death of Frank A. Stecher, president and general manager of the Stecher Lithographing Company, Inc. "His deep interest in the welfare of the dependent and helpless especially enlisted his interest in the Rochester Dental Dispensary and his activity in the work of this board."

Mr. Stecher died at his home at 1132 East Avenue on Monday afternoon. He leaves two daughters, Mrs. Lencha M. Schlegel of Rochester and Mrs. Lulu Skuse of Los Angeles; two granddaughters, Miss Jane Skuse of Los Angeles and Miss Helen A. Schlegel of Rochester, and a sister, Mrs. Mary Shedley of Boston. The funeral will take place from the home to-morrow afternoon at 3 o'clock.

MORTARY RECORD.

Funeral of Frank A. Stecher.

The funeral of Frank A. Stecher took place yesterday afternoon at 3 o'clock from the home at 1132 East Avenue, Rev. Frederick F. Frankenfeld, pastor of Salem German Evangelical Church, officiating, and there was singing by a quartette from Frank R. Lawrence Lodge 797, F. and A. M. "Nearer, My God to Thee" and "Beautiful Isle of Somewhere," two of Mr. Stecher's favorite hymns, were sung. Virtually every organization with which Mr. Stecher was connected sent floral offerings.

The plant of the Stecher Lithographic Company, Inc., was closed yesterday as a mark of respect. The foremen of the various departments attended the services in a body. The following Rochester members of the National Association of Employers and Lithographers, which Mr. Stecher organized, were present: Marsden Fox of Rochester Lithograph Company, William S. Addison of the American Lithograph Company, William Karle, Karle Lithograph Company; Herman Meyering, Genesee Valley Lithograph Company; C. W. Reidenberg, United States Lithograph Company, and Albert L. Mattice of the Mattice Lithograph Company.

Honorary pallbearers were: John O. M. Wake of the United States Printing and Lithograph Company of Cincinnati, O.; William P. Krohmer of Joe's Lithograph Company, Chicago; Joseph Deutsch of the Edwards & Deutsch Lithograph Company, Chicago; William F. Powers of the W. F. Powers Lithograph Company of New York, William S. Forbes of the Forbes Lithograph Company of Boston, R. H. Huessles of the Hayes Lithograph Company of Buffalo, Frank Sinclair of the Sinclair & Valentine Company of New York and Isaac Stiefel of Chicago. Active bearers were: Frank Norden, F. W. Moulton, Thomas F. Brown, James A. Laird, Hector Pelletier, F. W. Houck, F. E. Pigott and Otto R. Rohr. The remains were placed in the family mausoleum in Mt. Hope Cemetery.

MRS. C. C. ALLEN DIES AFTER A SHORT ILLNESS

Post-Ex May 26 1916

FUNERAL TO BE HELD FROM HOME TO-MORROW.

WAS ONE OF TEN CHILDREN

Widely Known in City and Vicinity for Charitable Work—Born in Rochester.

Mrs. Caroline C. Allen, widow of Frederic P. Allen, and known widely in this city and section of the state for her work in charitable and philanthropic causes, died yesterday at her home, 11 Portsmouth terrace, after an illness of two weeks. The funeral will take place to-morrow afternoon at 2.30 o'clock from the house.

Rev. Dr. John Balcom Shaw, supply pastor of St. Peter's Presbyterian church, of which Mrs. Clark was a member, and Rev. William R. Taylor, D. D., pastor of Brick Presbyterian church, will officiate. Interment will be made in Mt. Hope cemetery and will be private. The honorary pall bearers will be Joseph Anstice, Thomas J. Devine, Francis B. Mitchell, Charles F. Pond, John H. Stedman and Dr. John F. W. Whitbeck. The active pall bearers will be Nelson Sage, George C. Gordon, William C. Barry, jr., Fred G. Barry, Harold D. Bentley and George Motley.

Mrs. Allen was one of ten children and was born in this city December 9, 1850, the daughter of Freeman and Henrietta J. Ward Clarke. She was married to Frederic P. Allen November 25, 1874. Mr. Allen died May 2, 1905. He was a man of considerable prominence in business. Among the positions held by him was that of cashier of the German-American bank, now the Lincoln National bank.

The family of which Mrs. Allen was a member is one of the oldest and best known in the city and various members have engaged in public work, some holding offices of prominence in the nation. Mrs. Allen's father was Freeman Clarke, once a member of congress, comptroller of the currency and a man recognized as a financier of unusual ability.

Mr. Clarke came to Rochester from Albion, where he was cashier of the Bank of Orleans. Here he became largely interested in banking and in organizing railroad, telegraph and other large corporations. He organized the Rochester bank for himself under the general banking law of the state, and was chosen treasurer and one of the trustees of the Monroe County Savings bank.

In the panic of 1857 he oragnized and became president of the Monroe County bank, holding this office until appointed comptroller of the currency. The bank later was changed to a national bank and was called the Clarke National bank.

Mrs. Allen's mother was Miss Henrietta J. Ward, youngest daughter of Dr. Levi Ward, who was married to Mr. Clarke in 1833. The Wards came to Rochester from Bergen in 1817. Mrs. Clarke was one of the founders of the Rochester General hospital and the Rochester Female Charitable society and was interested in other philanthropies.

Succeeded Mother.

About twenty-five years ago, Mrs. Allen succeeded her mother as a member of the Board of Managers of the General hospital and at the time of her death was vice-president of the board. She was president of the Ladies' society of St. Peter's Presbyterian church and up to a few years ago was connected with the Industrial school, in Exchange street, and the Rochester Orphan asylum.

Impaired health, attributed to her unremitting work for the unfortunate, caused Mrs. Allen to sever her connections with the last two organizations. She was a member of the Daughters of the American Revolution, the Colonial Dames and of several other bodies.

Mrs. Allen leaves a son, Freeman C. Allen; two daughters, Mary P. Allen and Mrs. Henrietta Allen Mills; a sister, Mrs. William W. Webb; a brother, Sherman Clarke; three grandchildren, Frederick Freeman Allen, Henrietta Mary Mills and Allen P. Mills; five nieces, Miss Elizabeth Clarke, Mrs. George Motley, Mrs. H. E. Johnson and Miss Mabel Webb, of Rochester, and Mrs. Allen Campbell, of New York, and two nephews, J. Allen Farley and William C. Webb.

Union — Miss Mary Brown. 1916

ALBION, N. Y., May 24.—The death of Miss Mary Brown, aged 72 years, a lifelong resident of Albion and Eagle Harbor occurred Tuesday at the hospital of the Orleans County Home for Aged and Infirm where she was taken several days ago. Miss Brown was a graduate of the Phipps Union Seminary and a member of the Phipps Union Seminary Association. She was the last survivor of the Jackson Brown family who were prominent in Orleans county history.

The funeral service will be held at the chapel of the County Home, Wednesday afternoon at 3 o'clock, Rev. William Excell, chaplain, officiating. Interment will be in the family plot in Mt. Albion cemetery.

Herald MORTUARY RECORD.

July 1-1916 **George Koch.**

George Koch, for many years connected with the Sill Stove Works in an executive capacity, died on Thursday at the home in the Twenty-third Ward, aged 58 years. For 33 years Mr. Koch had been with the Sill Stove Works. For many years he served the company as secretary and treasurer, and since his retirement from that position he has been retained in an advisory capacity. He leaves a wife, Mrs. Mathilda Will Koch; two sons, Elmer and Harlow Koch; a mother, a sister, and a brother. Interment will be made in Mt. Hope Cemetery this afternoon at 3 o'clock.

PROMINENT CIVIL ENGINEER WHO SURVEYED ROCHESTER IN EARLY '90'S DIES HERE

Herald May 24 1916

JOHN C. RYAN.

John C. Ryan, for many years prominent among civil engineers of Rochester, died yesterday morning in Graham's Sanitarium, aged 66 years. Mr. Ryan was in charge of the city surveyors of Rochester for a number of years. He was well known as a civil engineer and surveyor not only in Rochester, but throughout Western New York.

In the early nineties, Mr. Ryan made a resurvey of the fourteen wards then comprising the city of Rochester. This he made for the office of the City Assessors. A short time later Mr. Ryan was appointed on the City Engineer's staff and soon was placed in charge of the field force. Later he opened an office in Reynolds Arcade, which he conducted until a few months ago, when he was obliged to retire from active work because of ill health.

Mr. Ryan leaves a wife, Mrs. Jennie A. Ryan, and three daughters, the Misses Kathryn T., Mabel A. and Grace M. Ryan, all of Rochester. The funeral will take place from the home at 34 Scrantom Street to-morrow morning, and from St. Bridget's Church at 10 o'clock. Burial will be made privately.

Walworth N.Y. — Herald July 1 1916

Mrs. Lydia P. Rogers—

The funeral of Mrs. Lydia Putnam Rogers took place from the home of her daughter, Mrs. G. R. Wignall, Monday. Mrs. Rogers passed her girlhood in Walworth, her married life in Williamson and her declining years with her daughter here. She was a woman of unusual ability, loved and respected by a large circle of acquaintances. On her 90th birthday anniversary she was in her usual good health and the photograph taken on that day, holding in her hands the birthday cake with ninety candles, is highly prized by her relatives. She leaves two sons, Willis P. of Williamson and Lewis of Albion, and two daughters, Mrs. Dr. Clark of Williamson and Mrs. Wignall of Walworth. Mrs. Rogers was for many years a valued member of the Baptist Church at Williamson. The funeral services were conducted by Rev. A. T. Mercer, with interment at Marion Cemetery.

Central Library of Rochester and Monroe County
Historic Scrapbooks Collection

123

FOR HALF CENTURY IN SHOE BUSINESS

D.&C. 7/1/1916

William H. Wood, Veteran Manufacturer, Dead.

There was buried at Mount Hope cemetery this week one of the best known men in the Rochester shoe industry. William Henry Wood, aged 71 years, a veteran of the Civil war and for nearly a half century a manufacturer and salesman of shoes. Mr. Wood had a wide acquaintance in the shoe and leather industry of the United States. His work on the road began in 1866, and in 1868 he was selling shoes throughout the West for J. T. Stewart & Company, of Rochester, a firm long since out of business.

Mr. Wood claimed to be the first salesman to sell shoes from a grip. He was driven to that method when in St. Louis, in 1869, because of his impatience while waiting at the 'Planters' Hotel for the shoe buyers to come into his sample room. The older and better known salesmen registered at the hotel received the attention of the buyers first. Mr. Wood bought two large satchels and filled them with his samples. The next morning, before the sample rooms of his competitors were opened, he was out calling on the buyers and taking their orders. This system has since become quite popular.

Mr. Wood for a quarter of a century traveled to the Pacific coast for E. P. Reed & Company. Later he manufactured infants' soft-sole shoes under the name of W. H. Wood & Company. The firm name was several times changed. In 1910 Mr. Wood sold his interests in the Wood & Johnson Company to William T. Morris, of Penn Yan. He for several years manufactured an arch support, which he had patented, and later, up to the time of his illness, he manufactured steel shanks.

Mr. Wood leaves his wife and several daughters. His death occurred after a prolonged illness at the home of a daughter at Richfield Springs, N. Y. The funeral on Monday at Mount Hope Chapel was attended by many friends, including a number of shoe manufacturers and salesmen of Rochester.

WESLEY J. BUSH

Civil War Veteran and Descendant of Pioneer Family Dies at Family Residence.

July 6 1916

By Special Dispatch to The Herald.

Cohocton, July 5.—The death of Wesley J. Bush, which occurred at his home near North Cohocton, removes the last male member of one of the pioneer families of the northern part of the town Cohocton, he having been the youngest of several sons born to John Bush, who came from Pompey, Onondaga County, and made a clearing near the Bush schoolhouse north of this village. He is also said to have built the first frame house and to have owned the first horse hay rake in the town of Cohocton.

Wesley J. Bush was born October 31, 1842, near where he passed his life. He leaves a half-sister, Mrs. Minerva H. Hatch of Atlanta; his wife, three daughters and two sons. Mr. Bush was a member of Company I, 161st Regiment, N. Y. State Volunteers, during the Civil War and a member of Rodney E. Harris Post, G. A. R., of this village. Funeral services were held this afternoon in the Methodist Episcopal Church, with burial in Clearview Cemetery.

"DO-ANYTHING" NILES IS DEAD; FELL AT OSHKOSH

Post- 6/26/1916

Crowds, Believing Daring Rochester Aviator Is Trying to Amuse Them, Applaud When His Monoplane Breaks.

Oshkosh, Wis., June 26.—Ten thousand persons gathered at an auto and motorcycle matinee here yesterday afternoon and saw Charls F. Niles, of Rochester, N. Y., featured as a sensational aviator, take a fall from his

Charles F. Niles.

monoplane that resulted in his death at 6.15 o'clock this morning in a local hospital.

Niles had performed and had about completed his act after executing a variety of dare-devil feats such as looping the loop, flying upside down and numerous spiral glides, when suddenly it was noticed that some object had become detached from his machine and was falling. He was then about 2,500 feet in the air. The crowd began applauding as it was believed the object was a "bomb" aimed at a target.

Those with autos, including several doctors, reached the man shortly after several gardeners living in the vicinity were able to render first aid. He was found unconscious and the engine of the machine sunk three feet into the ground. Blood was flowing from a deep gash on the head.

An examination was delayed until the man could be taken to the hospital, where it was found the left clavicle was broken, the brain crushed and the entire left side badly bruised. Internal hemorrhage was feared and that is what caused death several hours later.

Niles's wife was among the spectators at the time. He had shown here a year before and his exhibition this year attracted a record crowd.

Niles was married last Friday at Chicago to Miss Lucille Goddard, whom he met in the Philippine Islands. He was 26 years of age.

A Daring Aviator.

The plane continued to descend, somewhat fantastically, but yet the crowd thought this was only the continuation of the thrilling exhibition. When about five hundred feet in the air and when the outlines of the plane could be seen distinctly it righted itself so that one plane followed the engine, and it was noticed that the other plane was broken off. It was then realized that Niles had had an accident. The plane fell rapidly at an angle of about thirty degress, having been carried about two miles away from the place of exhibition. Crowds from the grand stand immediately rushed for the place where Niles had fallen.

Niles's manager will bring the body to Rochester. Arrangements for the funeral will be made later.

Rochester is his birthplace and has always been his home town. Niles was one of the most daring of airmen. He astonished the crowds of New York by his flights around the statue of liberty and his looping the loop feats on Long Island, and served for some time as an aviator in Carranza's army when he was fighting Villa and Huerta.

The number of times Niles has escaped death by apparent miracles of nerve, skill and luck has ceased to be counted by persons who have followed his meteoric career. When flying for Carranza he performed feats which made the Mexicans regard him as a man under the special protection of Providence, and last winter when flying in Japan he was decorated by the Mikado and won the applause of the entire Island Empire for his feats in the air.

February 2, 1914, when Niles was flying over the Hempstead plains in Long Island, he was nearly killed. He was flying upside down, strapped into his seat, when the gasoline supply of his monoplane gave out. The machine began to fall rapidly, tail first and the watching crowd gasped in the expectation of one of the tragedies which dot the brief history of aviation. "Do Anything" however, kept his nerve and by extraordinary exertions succeeding in righting his machine and making a safe landing.

Niles has been injured several times. The most recent accident in which he was hurt was last summer at San Francisco, when he was making an exhibition flight. He fell into San Francisco bay, fracturing his jaw, and suffering injuries from the shock and long submersion in the water.

However, perhaps the most interesting part of this modern adventurer's career was when he was serving Carranza against Villa when the two Mexican leaders were fighting for the supremacy in the southern republic. When interviewed upon his return from Mexico, in April, 1915, he spoke in frank disgust of the conditions prevailing in Mexico, saying:

"Mexico is about done for. She's in the hands of a crowd of looters and bandits, whose battles affect most the element that wants peace—and they always lose. There isn't a man among the present leaders big enough, or caring enough to bring about order; and if the Wilson administration chooses to refuse to intervene, I don't see any result short of ruin. Famine is beginning to touch the country now."

"Huerta Capable Man."

Niles was asked if he knew of any man capable of restoring peace and a semblance of order in Mexico.

"Huerta," he said promptly. "Huerta could do it. He had the better element with him, and he had the right ideas about government. He knew the country needed peace before any other reform could be brought about. That isn't my opinion; I've heard that from foreigners and Mexicans without number."

The aviator disposed of the claims of the present leaders briefly.

"Villa," he said, "has magnificent control of his men. They do what he tells them. He doesn't drink and he doesn't let his soldiers drink. Beyond that he's just an irresponsible bandit who takes what he wants—lives, money—when he wants it. Carranza means well, but he's the goat for his crooked chiefs. Obregon is a pleasant, interesting man, but he's out for waht's in it fof himself. Zapata is probably the best of the lot. I know he is popular in Mexico City because he wouldn't let his men loot. But he isn't big enough to lead Mexico out of her trouble.

"President Wilson has no friends in Mexico. The responsible element can't understand why the administration can't yet see that it is necessary to do something more than watchfully waiting.

"Intervention is about the only thing that will serve Mexico. And prompt intervention, too.

"Carranza made me some pretty good offers if I'd stay," he said, "but I wasn't tempted. I'm through. It's a bad business down there."

A graphic account of Niles's conquest of the Japanese from the pen of a Japanese correspondent of the New York "Sun," was published last February in that newspaper. Some of the expressions used by the writer add to the article's interest.

Glorious Success Attained.

"I am greatly pleased," writes Toha Hacino, the zealous correspondent, "to have this opportunity to report to the American public what a glorious success in aviation was attained by Mr. Charles Niles, on December 11th and 12th in parade ground Aoyama Tokyo, to the indescribable amazement of the 300,000 of Japanese spectators who have never expected or thought possible anything like such dangerous performances in such tremendous height on such a frail and obstinate machine.

In describing Niles's performance in the air, Toha Hacino wrote:

"Of all the attracting sights I have seen in the past none surpassed in boldness and manliness and faultlessness what was displayed by Mr. Niles. The same must have been the case with all the other speakers. Their cheers and applause literally 'shook the pillars of the firmament and the axis of the earth' (a familiar Japanese expression). For a moment they lost themselves in ecstasy of admiration over the incredible wonders they have for the first time seen displayed by an American. One and all, as if by previous arrangement, shook their hats, crying out like people who have gone crazy.

ese Americans would be ashamed to talk of the Japanese expulsion any more, if only they personally witnessed it."

Union 1916

Patrick Eagan.

SAVANNAH, N. Y., July 5.—Patrick Eagan died last evening at the home of Irving Ashmore. Mr. Eagan was born in Ireland 76 years ago and had been 60 years in this country, having lived most of this time in Elbridge, N. Y. He leaves four daughters, Mrs. Irving Ashmore, Mrs. Daniel Lyon, Mrs. Michael Doyle, all of Savannah and Mrs. James Boggarts of Syracuse, and one son, Frank Eagan of Morrisville. Funeral was held this morning at Jordan.

Central Library of Rochester and Monroe County
Historic Scrapbooks Collection

NILES GAVE UP $50,000 TO SERVE HIS COUNTRY

About to Get a Commission in United States Army When Death Ended Career of Noted Rochester Aviator—Young Widow Gives Account of His Fall.

Charles F. Niles gave up $50,000 to be of service to his country. Provided with a proper aeroplane, he was to have had a commission in the aviation corps of the United States army; he had expressed his willingness to accept a commission and was making a final exhibition flight before entering the Federal service when he fell and was fatally injured at Oshkosh, Wis., Sunday. Examination of his effects showed contracts offered him which would have netted him $50,000, but he gladly passed them by "to do his bit." Death prevented him from carrying out his intention.

He had a premonition of what would happen to him and as he walked toward the aviation ground with his young wife Sunday afternoon he talked about accidents for a moment, but soon put the idea from him with the remark, "Let's talk about something else." The widow, who came to Rochester with the body of her husband, is heartbroken. They had been married only a few weeks.

When Niles returned from Japan a short time ago, after a series of notable exhibition flights, he met on the steamer Empress of Asia Miss Lucille Goddard, of LeGasti, P. I., the daughter of a prominent attorney, on her way to school in the United States. Their acquaintance developed into a courtship and they were married. Her honeymoon has been transformed into a period of mourning for her husband.

Niles's body is at the home of his sister, Mrs. L. J. Barth, 73 Monroe avenue, surrounded by floral tributes from his many admirers in Rochester and other places.

Funeral To-morrow.

The funeral will take place to-morrow afternoon at 3 o'clock. Rev. David L. Ferris, rector of Christ church, will officiate. The bearers will be Charles and A. J. Bath, Harry Stanton, George Strickle, George Powers and Harold Acker. Interment will be in the cemetery at Ontario, N. Y., to-morrow afternoon.

Niles made a brave and skillful fight for his life, according to Mrs. Niles, who saw the accident. He had just finished what is known in aviation parlance as the "tail slide" in which the machine is allowed to descend tail first, having slowed down the revolutions of his engine. This completed, he applied more power and started to ascend. The machine was at a height of about 2,000 feet and the machine was tilted a bit. This feat Niles is said to have originated and he was proud of it.

As the machine responded and started to right itself, the little bride, seated in the grandstand, anxiously watching her husband high in the air, saw the tip of the right wing crumple. Her description of what followed was gripping because of its simplicity.

"Charlie tilted the machine the other way," she said," and started to come down. There was some excitement and everyone feared that he would fall. He came down lower and lower and was within a short distance from the ground when the machine dropped."

Fights for Safety.

The story told by Max Friedman, manager of Mr. Niles, to the dead aviator's relatives, gave more details. Undaunted by what had occurred, Niles tried to land safely. He jockeyed his machine so as to avoid the release of air pressure because of the broken wing. Other aviators at the field, according to the reports coming to Rochester, were astounded at the display of aerial skill and believed that Niles would land without harm to himself. He was within thirty feet of the ground when the machine dropped, a mass of wreckage. Had he had thirty feet less to fall his life might have been saved. Niles had been flying a monoplane and was strapped to his seat in the fusselage, the pit behind the engine.

"We are told that if he had been flying a biplane instead of a monoplan, he would have escaped with minor injuries," one of his relatives said to. "He would have been thrown clear of the wreckage and would have escaped. As it was, he was crushed under the wreckage. He landed in a field only a short distance from the aviation field. Several nearby residents hurried to his assistance. He was unconscious and bleeding."

A passing automobile was requisitioned and he was hurried to St. Mary's hospital in Oshkosh. Friends cared for the bride, who was taken to the home of J. A. Powers, father of an avaitor friend.

Hopes Held Out.

Niles's condition appeared to be good when taken to the hospital in Oshkosh and at first hopes were that he would ultimately recover. He was delirious at times and in his delirium would repeat the actions incident to his attempt to save himself when his aeroplane went wrong earlier in the day. Later Sunday night an operation relieved a blood pressure on the brain. In six hours he was expected to have passed the crisis, but by 6 o'clock Monday morning his condition was seen to be hopeless and he died twenty minutes later.

Tokens of Esteem.

Niles was of a modest, pleasant disposition and told his relatives but little of the honors which came to him. After his death tokens found in his effects indicated the high esteem in which he was held by airmen in various parts of the world. Photographs showed him greeted by members of the Japanese royal family and some of the Nipponese nobles. In his trunk was found a samurai sword of beautiful design and great value, which the mayor of Tokio had given him. A photograph depicted the presentation. This sword is presented for great feats of daring.

From Baron Sakatani, vice-president of the Imperial Aero club, of Japan, he had received a gold screen. The students of the University of Japan had honored him after a flight in the university grounds at Kagashima. Of all this he said little and came back to this country, eager to do what he could for his own country in that line of endeavor in which he excelled. He had hobnobbed with men of noble birth. To-day many of the humbler walks of life called at the Barth home to pay a last tribute of respect to "Charlie," as they called him.

AVIATOR LAID TO REST; MANY SEND TRIBUTES

Post- 6/29/1916

FUNERAL OF CHARLES F. NILES; INTERMENT AT ONTARIO.

TELEGRAMS AT HOME HERE

Messages from Japanese Noble, San Francisco Mayor and Others to the Young Widow.

With simple ceremonies, funeral services were held this afternoon at 3 o'clock for Charles F. Miles, noted in many parts of the world as an aviator of unusual skill and daring, who met death in a fall at Oshkosh, Wis. His manager, one of his aviator associates, his grief stricken widow and a few of his old friends assembled at 73 Monroe avenue, the home of his sister, where the body was brought after his death. Rev. Dr. Robert E. Brown, pastor of Asbury M. E. church, officiated at the simple service.

The body was taken to Ontario, N. Y., where interment will be made in the Niles family lot. The bearers were Charles Barth, A. L. Barth, Harry Stanton, George Strickle, George Powers and Harold Acker.

Niles was known but little in his home town. He kept himself in the background, according to his friends, and did not court notoriety. Expressions of condolence received since his untimely death indicate that in other places he was much sought after and honors were thrust upon him.

Mayor Telegraphs.

His widow has received a telegram of condolence from C. C. Moore, president of the Panama-Pacific exposition, at which Niles's flying was one of the big attractions. Mayor Rolph, of San Francisco, telegraphed his expression of sympathy. So many telegrams were received at the offices of his managers in Chicago that it became necessary to employ a man to answer them.

Mrs. Niles received a cablegram to-day expressing the sympathy of Baron Osakasahi, publisher of the "Asahi Shimbun," the greatest newsper in Japan. When Niles was in Japan the nobleman took great interest in his feats and later published in his newspaper a history of Niles's life. His correspondent at San Fancisco cabled the information of the death of Niles to the home office of his paper in Osaka, Japan, and the cable of condolence followed speedily.

Other cables came from high Japanese officials who knew Niles and admired his daring. The dead aviator had been honored in Japan. He was decorated with the order of the Rising Sun, one of the greatest honors a Japanese can bestow upon a foreigner. According to the reports of his manager, Niles was a popular idol with the Japanese and all united to do him honor. The princes of the imperial family frequently visited his hangars and through an interpreter had the workings of his aeroplane explained to them.

The "Niles" Pen.

One progressive manufacturer of fountain pens made a new brand which he named the "Niles." With one of the "Niles" pens, named in honor of her dead husband the young widow was acknowledging expressions of condolence to-day. To her the full realization of what has occurred is just beginning to come.

"It seems years since last Sunday," she said to-day. "I had heard so much of his flying from others, but had never seen him fly before. I looked forward to it and was so anxious, but I never dreamed that the outcome would be so terrible." Despite her efforts to restrain herself, the tears came.

Her situation is pathetic. The brief happiness of her short married life is turned to grief, and she is thousands of miles from her parents. The sister of the dead man, Mrs. L. J. Barth, is caring for her and after a short visit she will go to distant relatives in Ohio to remain with them until her return to her home in the Philippine islands.

The death of Niles may mean the end of "looping the loop" and other aerial "stunts" presented for the enjoyment of sensation seekers, according to Max Friedman, manager for Niles. "Niles was the best man at that kind of work," Mr. Friedman said, "Now he has fallen and I believe it will put a stop to that kind of aerial work, which is attended by unnecessary risk and does not demonstrate anything but a man's ability to control his machine provided it does not break."

The manager gave a new side to Niles's character of which the dead aviator said little or nothing. "He did not use liquor or tobacco," the manager said, "and was clean in every way. In foreign countries the missionaries recognized his high type of manhood and invited him to speak to their converts. The men who worked with him were fond of him because he was unaffected and unspoiled by his great success."

MORTUARY RECORD.

Herald July 6 - 1916

Funeral of Dr. John F. W. Whitbeck.

The funeral of Dr. John Fonda Ward Whitbeck took place yesterday afternoon at 3 o'clock from the home at 800 East Avenue. The services were in charge of Rev. Dr. Paul Moore Strayer, pastor of Third Presbyterian Church, and were attended by large delegations from the many medical and social organizations of which Dr. Whitbeck was a member. The University of Pennsylvania Medical School sent representatives, as did the Monroe County Board of Supervisors, the Fortnightly Club, the Monroe County Medical Association, The New York State Medical Society, the Rochester Academy of Medicine, the Rochester Pathological Society, and the Genesee Valley and Rochester Country Clubs. The honorary bearers were Drs. Henry T. Williams, Charles Dewey, Daniel G. Hastings, Edward B. Angell, Nathan Sobie, John M. Swan, Montgomery E. Leary, Charles Young, Charles E. Darrow, Frederick Zimmer, William Brown, Rudolph Hofheinz, John Jewett, Edward Mulligan and Seelye W. Little. The active bearers were Drs. Curtis Jameson, Samuel H. Rosenthal, Cyril Sumner, Nathan D. McDowell, Willis Bowen, Wesley T. Mulligan, Myron Palmer, and Charles H. Witherspoon. Interment was made privately in Mt. Hope Cemetery.

Post DIED 7/6/1916

MACK—Entered into rest, at the Homeopathic Hospital, Wednesday, July 5, 1916, Jasper L. Mack, aged 70 years. He leaves two daughters, Mrs. C. W. Wallace and Mrs. B. [illegible] Batty; two brothers, William and John A., and one sister, Mrs. C. F. Comstock.

The remains will be at the chapel of Ingmire & Thomson, No. 137 Chestnut street until Friday afternoon, when they will be taken to Scipioville for the funeral and burial on Saturday.

125

Central Library of Rochester and Monroe County
Historic Scrapbooks Collection

WIDELY KNOWN PHYSICIAN DIES AFTER SEIZURE

D.+C. 7/4/1916

Heart Attack Ends Life of Dr. J. F. W. Whitbeck.

PROMINENT IN PROFESSION

Made Name for Himself as Surgeon and Served as President of State Society — Son of Physician and Leaves a Son Also a Physician

Dr. John F. W. Whitbeck, one of the best-known physicians of Rochester, died yesterday afternoon about 1:30 o'clock at his home, No. 800 East avenue, after an illness of about three hours. Early in the forenoon Dr. Whitbeck seemed in excellent health. He went to his office, in Park avenue, and later to the office of another physician for a call. About 10:30 o'clock a heart attack seized him. He was taken to his home, and about two hours later he died.

For many years Dr. Whitbeck was president of the staff of the General Hospital, and he was known throughout this state as a surgeon. He was born in Lima seventy-two years ago. His parents were Dr. John F. and Elizabeth Ward Whitbeck. The elder Dr. Whitbeck later came to Rochester, and here had a large practice for more than forty years.

Studied Three Years in Europe.

Dr. Whitbeck attended Rochester schools and the University of Rochester, where he finished in 1867. He took up the study of medicine in response to his father's wish. He entered the Medical College of the University of Pennsylvania and was graduated in 1870. Then he went abroad and studied for three years, much of the time in Germany. He specialized in surgery and in genecology.

Dr. Whitbeck began to practice in this city in 1873, and success came quickly. For twelve years, from 1892 to 1904, he conducted a private hospital in Park avenue. While he became one of the leading surgeons of the state, he was slow to recommend an operation, if medical treatment would serve. He would say, "All operations are serious."

Served as State President.

Dr. Whitbeck was at one time president of the Medical Society of the State of New York. He served as president of the Rochester Academy of Medicine, and was a member of the Pathological Society of Rochester and the American medical Association, and a fellow of the American College of Surgeons. At the time of his death he was president of the staff of the General Hospital and president of the Board of aMnagers of Iola Sanatorium. Dr. Montgomery E. Leary, superintendent of the sanatorium, said last evening:

"He was dean of the fraternity in this city. Whatever was done at Iola was not the spirit of the sanatorium, but the spirit of Dr. Whitbeck. I know of no one who can fill his place."

In addition to his professional affiliations, Dr. Whitbeck was a member of the Delta Kappa Epsilon fraternity, the Genesee Valley Club and the Country Club of Rochester.

DR. J. F. W. WHITBECK.

Dr. Whitbeck was one of four children, one sister, Mrs. Frances Whitbeck Parsons, who was the wife of Senator Cornelius R. Parsons, died two years ago. He leaves his wife, Mrs. Fannie Van Hoesen Whitbeck; one son, Dr. Brainard H. Whitbeck, of New York; a sister, Mrs. Morris H. Merriman, of Seattle, Wash., and a half-sister, Mrs. Jane Whitbeck Henry, now in California One son, Caleb Whitbeck, a newspaper man of New Jersey, died a few years ago. Dr. Brainard Whitbeck is expected to arrive from New York this forenoon.

Herald July 6 1916

ONTARIO.

VICTOR.

Mrs. Delia A. McKallor Passes Away at Her Home.

Victor, July 5.—One of Victor's oldest residents, Mrs. Delia A. McKallor, passed away last night at her home in East Main Street at the age of 91 years. She was born April 17, 1823. A brother, Edwin Hamlin of Naples, N. Y., passed away in November last, at the age of 93 years, his death resulting from a fall. Mrs. McKallor was the widow of Charles McKallor, who died January 12, 1883.

Up to the time of failing health, two years ago, Mrs. McKallor had been active in church interests and attendance. She was a member of the Woman's Missionary Society, and also a member of the Grandmothers Class in the Sunday School. Her interests in life was quick and keen and thoroughly up to date, keeping informed on all current events. She resided on her farm east of Victor for several years, when she moved to Victor, where she had resided for forty years.

She is survived by four nephews, Dr. George Hamlin and Dr. Fred Hamlin, both of Brooklyn, N. Y.; Charles Hamlin of Naples, N. Y., and Eugene Hamlin of Hammondsport, N. Y., and three nieces, Miss Mary Hamlin of Naples, N. Y., and Mrs. Cornelia Wells, also of Naples, and Mrs. Katherine McKallor of Washington, D. C. The funeral services will be held at her late residence Thursday, Rev. F. W. Hill of the Presbyterian Church officiating.

Mrs. Cornelius Whitbeck.

Mich 1916

SODUS, N. Y., July 5.—The funeral services of Mrs. Cornelius Whitbeck were held this afternoon at the family home and burial was made in the Rural cemetery in this village. Rev. H. L. Rixon, pastor of the M. E. Church, of which she was a member, conducted the services at 3 o'clock. Mrs. Whitbeck was born in Sodus seventy-three years ago. She is survived by her husband, two sons, James Whitbeck of Greenfield, Massachusetts, and Almon Whitbeck of Chamberlain, South Dakota, and two daughters, Mrs. Edgar Spinks of Washington, D. C., and Mrs. William Wallace of Albion, Michigan.

Miss Lydian Hinman.

MT. MORRIS, N. Y., July 5.—The funeral of Miss Lydian Hinman, whose death occurred at the family homestead in Murray street, Saturday, was held from her late residence yesterday afternoon at 3 o'clock. The Rev. Joseph Sunter, pastor of the First Presbyterian Church of this village, of which deceased had been a member for many yeares, officiated, and interment was made in the family plot in the village cemetery.

Miss Hinman had resided in Mount Morris practically all of her life, for many years living in the homestead in Murray street. Surviving her are one brother, George W. Hinman, at one time editor and publisher of the Chicago Inter-Ocean, and at the present time president of the Marietta State College at Marietta, Ohio, and one sister, Miss Gertrude Hinman of Brooklyn.

James O. Fanning.

RUSHVILLE, N. Y., July 5.—Word has been received here of the death Monday, July 3d, at his home in Albany, N. Y., of James Oliver Fanning, aged 81 years. He was born near this village on what is now the Frank Foster farm. His education was obtained in the schools of Rushville and Lima and he later graduated from Albany Law School. On June 11, 1862, he was united in marriage to Miss Adeline B. Green of Rushville, and for fourteen years therafter they made their home in Rushville. In 1876, upon accepting a position as a member of the state board of charities, he moved his family to Albany, where they have since resided.

He is survived by his wife and four children, Miss Catherine and Miss Georgia at home, Mrs. Adeline Stafford of Hartford, Conn., and James O. Fanning, Jr., of Albany, N. Y.; also one sister, Miss Julia Fanning of Rushville. The funeral services will be held from the home to-morrow afternoon at 2 p. m. Burial at Albany.

CHARLES DECOOK

Resident of Phelps for Past 25 Years Dies at Age of 83 Years after Brief Illness.

Herald July 7 1916

Phelps, July 6.—Charles DeCook, 83 years old, died at 1.30 o'clock this morning at his home, four miles north of Phelps. Paralysis, with which he was stricken on Wednesday, caused his death. Mr. DeCook was a native of Holland and had lived in Phelps and vicinity for the last 25 years.

He leaves his wife, Charlotte DeCook; two sons, Edward DeCook of Newark and Augustus DeCook of Fairport; and three daughters, Mrs. Peter Maslyn of Clifton Springs, Mrs. John Talbo of Newark and Mrs. Howard Windle of Philadelphia. The funeral will be held Saturday from St. Francis' Catholic Church, Rev. M. T. Madden officiating. Burial will be in St. Francis' Cemetery.

DEATH OF HARVEY W. BROWN

Long a Resident of City and Active in Its Business Life.

D.+C. 9/2/1916

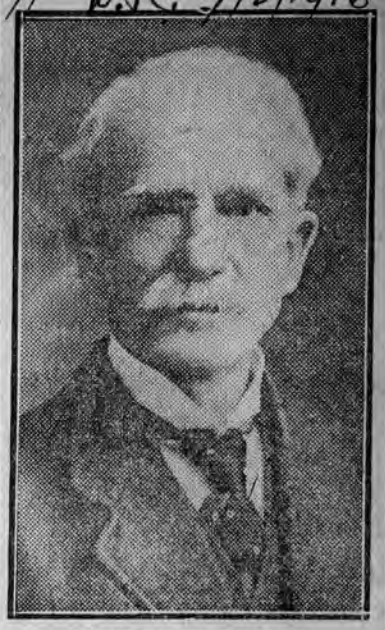

HARVEY W. BROWN.

Harvey W. Brown, for many years prominent in his connection with the wholesale grocery business, died yesterday at the home of his daughter, Mrs. Eugene C. Denton, of No. 192 Brunswick street. He was born in the town of Webster, September 15, 1838, and spent part of his early life in Buffalo. When he came to Rochester he enrolled as a student in Professor Peck's school. Before he was 20 years old he was employed in the wholesale grocery store of Smith & Perkins, later become a member of the firm of Smith, Perkins & Company. He remained active in business until about four years ago.

The Board of Directors of the Western New York Institution for Deaf Mutes, of which Mr. Brown had been a member since 1880, and treasurer since 1898, has adopted a resolution recording its appreciation of his services and regret for his death. He was also a trustee of the Rochester Fire Department, and in the early days of the Chamber of Commerce he was one of its trustees.

Mr. Brown leaves a sister, Mrs. David Cory; a son, D. Walter Brown; a daughter, Mrs. Denton, and three grandchildren, all of this city. The funeral will take place to-morrow afternoon at 2 o'clock from No. 192 Brunswick street.

Herald July 7 1916

ORLEANS.

ALBION.

Charles A. Bowles, Aged 70 Years, Dies at His Home.

Albion, July 6.—Charles A. Bowles, an old resident of Albion, died to-day at his home in West Bank Street following an illness of many months. He was born in Fairford, Gloucestershire, England, 70 years ago, and came to this village in 1874, where he had since resided.

He was a member of the First Baptist Church and was formerly a member of the church choir. He is survived by a sister, Mrs. Brougham, and a brother, John Bowles of Albion; his mother, three brothers and two sisters, who live in England.

Central Library of Rochester and Monroe County
Historic Scrapbooks Collection

126

MRS. DAVID KEITH.

Death of Well Known Wyoming Woman Prominent in Church Work

Wyoming July 5.—Mrs. David Keith died Tuesday evening. She was one of the oldest and best loved residents of the village. Margaret Clow was the daughter of Mr. and Mrs. Frank Clow and was born January 1, 1834. She was married to David Keith, August 22, 1855. Their entire life has been spent in Wyoming.

Mr. and Mrs. Keith were members of the Methodist Church and always staunch supporters of the various pastor, and their handsome house opened to all calls. Mrs. Keith has been an invalid for several years. She leaves only her aged husband. The funeral will be held from the Methodist Church Friday afternoon at 2 o'clock. Burial will be made in the Wyoming cemetery.

DR. JOHN F. W. WHITBECK

Union 7/6/1916

Funeral of Prominent Physician Held From His Late Home at 800 East Avenue—Interment in Mt. Hope.

Dr. John Fonda Ward Whitbeck was buried yesterday afternoon. The funeral was held at the home, 800 East avenue, where a host of prominent officials and members of the medical profession gathered to pay final tribute. Rev. Paul Moore Strayer of Third Presbyterian Church conducted the service.

More than twenty graduates of the University of Pennsylvania, Dr. Whitbeck's Alma Mater, were present. The Board of Supervisors was represented by Daniel Harrington, Joseph M. Feely, Adolph G. Schreck, Samuel Robinsky, Fred H. Rapp and John Mengerink. There were also representatives from the Genesee Valley and Rochester Country Clubs, Fortnightly Club, Monroe County Medical Association, New York State Medical Society, Rochester Academy of Medicine and the Rochester Pathological Society.

Flowers covered the casket and surrounded it, practically lining the room it was in. Among the floral tributes were pieces from the Rochester Pathological Society, the staff of the General Hospital, of which the late physician was president; Iola Sanatorium, the Alumnae Association of the General Hospital Training School for Nurses, the Rochester Medical Association and the Monroe County Medical Society.

The honorary bearers were Dr. Henry T. Williams, Dr. Charles Dewey, Dr. Daniel G. Hastings, Dr. Edward B. Angell, Dr. Nathan Soble, Dr. John M. Swan, Dr. Montgomery E. Leary, Dr. Charles Young, Dr. Charles E. Darrow, Dr. Frederick W. Zimmer, Dr. William Brown, Dr. Rudolph Hofheinz, Dr. David B. Jewett, Dr. Edward W. Mulligan and Dr. Selye W. Little. The active bearers, also physicians, were Dr. Curtiss N. Jameson, Dr. Samuel H. Rosenthal, Dr. Cyril Summer, Dr. Nathan D. McDowell, Dr. William Brown, Dr. W. T. Mulligan, Dr. Myron Palmer and Dr. Charles R. Witherspoon.

Interment was made in Mount Hope cemetery, where other members of Dr. Whitbeck's family are buried, including his father, Dr. John F. Whitbeck.

Post— **Cohocton.** 7/7/1916

The death of Asher B. Norton, 88 years of age and for a few years a prominent resident of East Bloomfield, recently occurred at the home of his granddaughter, Mrs. E. J. Seel of Ruthford, Ill. Mr. Norton was born and reared in Springwater and was for most of his life a well-known farmer interested extensively in high grade Merino sheep. Mr. Norton and his wife, who died a few years since, were prominently connected with the Methodist Episcopal church.

JOHN A. STEWART

Former Business Manager of Mechanics Institute Passes Away—Once Partner of Hiram Sibley.

Herald July 7-1916

One of Rochester's well known figures passed away yesterday in the death of John A. Stewart, former business manager of Mechanics Institute. Mr. Stewart had been connected with the institute for many years, first as financial secretary and then as business manager. He was 65 years old. He died at his home at 126 Plymout Avenue South. Mr. Stewart leaves a wife; six sons, Charles H. Stewart of Springfield, Mass., Laurence E. Stewart of Pittsburgh, Alec M. Stuart of New York City, Walter S. Stewart of Independence, Ore., George V. Stewart of Chicago, and Frederick H. Stewart of Pittsburgh; a brother, Archibald Stewart of Alpena, Mich., and three sisters, the Misses Margaret and Mary J. Stewart of Rochester and Mrs. Edward H. Perry of Puyallup, Wash.

The funeral will take place at 10.30 o'clock to-morrow morning from the new chapel in Mt. Hope Cemetery. Rev. Dr. Augustus H. Strong will conduct the services. Burial will be private.

Mr. Stewart was prominent in the business life of Rochester in the late 60's and early 70's and was a leading figure in the religious life of the city for many years. He was once in partnership with Hiram Sibley.

Mr. Stewart was born in Woodville, Canada, in 1851. He received his education in the common school of that village and on April 15, 1869, he came to Rochester. He was first employed in the Chase Brothers' nursery and later became connected with the Bank of Monroe. In 1876 he was naturalized and in 1881 entered into a partnership with Hiram Sibley in the seed business. That partnership was dissolved in 1883 and that same year he formed the partnership with Byam, Stewart & Baker in the sash and door business. That partnership was continued until 1894, when Mr. Stewart became financial secretary for Mechanics Institute. Later he was made business manager. He resigned on May 24, 1913, and had since been in retirement.

Mr. Stewart married Miss Jennie Hurd February 8, 1877, in First Baptist Church. He was always interested in the work of the Sunday school and from February 3, 1892, to January 1, 1907, he was superintendent of First Baptist Sunday School.

John A. Stewart.

Union **Mrs. David Keith.** 1916

WYOMING, N. Y., July 6.—The death of Mrs. David Keath of this place occurred at her home in this village on Tuesday evening, after an illness of over two years. Miss Mary Crawford has cared for her during her illness.

Margaret Clow was born north of the village on January 1, 1834. She was married on August 22d, 1855, to David Keith of this place, who survives. With the exception of the first few years, which were spent in the west, they have always made their home in Wyoming, where Mrs. Keith has been a worker in the Methodist Church. She was also for a number of years president of the W. C. T. U. of this place.

Funeral services will be held from the Methodist Church at 2 o'clock on Friday afternoon, the pastor, Rev. Mr. Morrow, officiating, and the burial will be in the family lot beside her son, Fred, who died at the age of 18.

Union **Mrs. Eliza Hollister.** 1916

ALBION, N. Y., July 7.—Mrs. Eliza Hollister, aged 90 years, died last night at the farm home of her son, Frank Hollister, about two miles east of Albion. Her son is her only near survivor. The funeral will be held at the home this afternoon. Interment will be at Mount Albion.

—Mrs. Emma Austin Clark died last evening at her home, 42 Elizabeth street, aged 75 years. She leaves one son, Supreme Court Clerk Julius J. Clark, and three brothers, George Austin of Mumford, William Austin of Caledonia and Frank Austin of Gobleskill, Mich. She was a memeer of First Methodist Church. The funeral will be held to-morrow afternoon at 2 o'clock from her home. Interment will be made in Mt. Hope cemetery. Union

BROTHERS UNITED IN DEATH

D.&C. 7/8/1916

Robert Withers, Rochester, and Ellis Withers, N. Y., Buried in Palmyra.

Palmyra, July 7.—George Elton, of this village, received news this morning of the death of his brother-in-law, Robert Withers, a former prominent resident of Palmyra, in his home in Rochester Thursday afternoon, aged 79 years. He leaves his wife, Mrs. Lovina Elton Withers; his daughters, Mrs. Reuben Punnett, and Miss Annie Withers, of Rochester; four grandsons, his sister, Mrs. Delia DeCharde, and his brother, Isaac Withers, both of New York city. Prayer was said in the family home, No. 5 King street, Rochester, this evening, and the remains will be brought to Palmyra on Saturday.

Mr. Withers's brother, Ellis Withers, of New York, died on Wednesday. When the body of Robert Withers reaches Palmyra to-morrow it will be taken to the Rogers Memorial Chapel, in Palmyra cemetery, where the remains of Ellis Withers, of New York, will have preceded them, and the Rev. W. S. Wright, pastor of the Palmyra Methodist Church, will conduct a double funeral service over the two brothers thus strangely united in death. The interment will follow on the Withers lot. Services will be held at 9 o'clock.

D.&C., **John Bailey.** 7/8/1916

Albion, July 7.—The death of John Bailey, aged 86 years, of the town of Carlton, occurred to-day. Mr. Bailey leaves seven children. Perry Bailey, of Childs, N. Y.; Mrs. Hannah Norton, of Bergen; Gead Bailey and Frank Bailey, of Waterport; Henry Bailey, of Spencerport; Mrs. Ella Podgers, of Point Breeze, N. Y., and Mrs. Dolly Burke, of Albion. The funeral will be held from the home of his son in Waterport, Saturday morning at 11 o'clock, Rev. E. W. Middleton officiating. Burial will be in Carlton cemetery.

PHYSICIAN'S LIFE IS MEMORIALIZED BY HIS COLLEAGUES

Post— 7/9/1916

Professional Friends and Co-workers with Dr. John F. W. Whitbeck Mourn Loss of Brilliant Doctor.

The sudden death of Dr. John F. W. Whitbeck has cast a gloom over the city for he was well known and esteemed by his professional brethren as well as by many friends among the laymen. The Monroe County Medical society and the Academy of Medicine members have passed suitable resolutions on his death.

The Monroe County Medical society resolution is:

"Resolved, That through the death of Dr. John F. Whitbeck the Monroe Medical society has lost one of its most distinguished members. Son of a prominent surgeon, thoroughly equipped for his professional career by the best schools at home and abroad, he early won recognition as a painstaking diagnostician and skillful operator. Loved by his patients, trusted by his brother practitioners, who constantly sought his advice and assistance, he soon became known throughout Western New York as one of the wisest of consultants. His professional career, won without the least degree of jealousy or ill-feeling, culminated in an honor which brought distinction to the Monroe County medical society as well as to himself, the presidency of the Medical society of the state of New York."

D. G. Hastings,
E. B. Angell,
Committee.

Members of the Academy of Medicine adopted this resolution:

"Inasmuch as Dr. John F. W. Whitbeck has suddenly been called from us by death, we, his fellow members, resolve that in the death of Dr. Whitbeck the Rochester Academy of Medicine has lost one of its most illustrious fellows, a surgeon of greatest skill, a physician of wisest judgment, a friend of fullest sympathy.

"His career from the time of his student days in Germany to the year when he was chosen president of the largest state medical society in the United States was full of activity—a life devoted to the interests of the medical calling. Dr. Whitbeck was a charter member of the academy, early a president of the organization, and always deeply interested in its welfare. We mourn the sudden termination of a useful and active life, the loss of one who was ever known for his extreme kindliness to his fellow practitioners, particularly the younger members of the profession."

Thomas A. O'Hare,
Nathan W. Soble,
Henry T. Williams,
Edward B. Angell,
Daniel G. Hastings,
Montgomery E. Leary.

FUNERAL OF A. J. BROWN

D.&C. 7/12/1916

Former Dansville Man Dies in Chicago, Buried in Dansville.

Dansville, July 11.—The remains of Andrew J. Brown were brought to Dansville this morning on the 11 o'clock train and taken to Greenmount cemetery, where services were held in the mortuary chapel, Rev. Marshall Harrington officiating. Mr. Brown died in Chicago Sunday at the age of 84 years. He was a former resident of Dansville, conducting a successful hardware business here for some years.

He leaves one son, Carrol Brown, of Chicago; one brother, Merritt Brown, of Chicago, and one sister, Mrs. Jennie Brown Baker, of New York city. Mr. Brown was a son of the late Merritt Brown and is said to have been the best bass singer Dansville ever produced.

The remains were accompanied to Dansville by his nephew, Harry P. French.

Central Library of Rochester and Monroe County
Historic Scrapbooks Collection

127

ONE FUNERAL IS HELD FOR THREE BOYS IN CHURCH

Victims of Drowning Are Laid to Rest Together.

BOY SCOUTS HONOR GUARD

John Cherry, Warner and Lawrence Clark, Who Lost Their Lives in Silver Lake, Are Buried; Many Attend Service—Mass of Flowers

D. + C. — 7/8/1916

Widespread sorrow and sympathy was shown by a great audience that gathered yesterday afternoon at Central Presbyterian Church for the funeral of three boys who lost their lives by drowning in Silver lake on July 4th, John Douglas Cherry, son of Rev. and Mrs. C. Waldo Cherry, and Warner and Lawrence Clark, sons of Mr. and Mrs. J. Frank Clark, of No. 203 Electric avenue. All the lads were members of Troop 16, Boy Scouts. Warner Clark and John Cherry were members of the church and Lawrence, the youngest, was in the Sunday-school. The two older boys were 16 years old and Lawrence was 13.

Three small caskets rested in front of the pulpit, almost covered with flowers. Between one and two hundred floral pieces were arranged about the rostrum with palms in a way that gave the appearance of an altar rising high above the platform. Guards, ushers and bearers all were Boy Scouts dressed in the uniform of their organization. Two large American flags were back of the pulpit. Members of the boys' own troop, No. 16, constituted a guard of honor.

Three Ministers Officiate.

Before the services were begun, the guard moved to the front of the church, near the caskets, under the direction of the scoutmaster, Rev. Leo Alvin Gates, assistant pastor of Central Church. All in this guard wore badges of mourning on their sleeves. Delegations from every troop in the city were in attendance as escort, with Rochester's Scout commissioner, Henry D. Shedd, in charge. Colonel Samuel P. Moulthrop, chief scout of the city, was present. Referring to the funeral, Colonel Moulthrop said:

"If we could have reached all the Boy Scouts in the city, every one would have been there with head uncovered."

Three clergymen officiated. Rev. Henry H. Stebbins, former pastor of Central Church; Rev. William R. Taylor, pastor of Brick Presbyterian Church, and Rev. Clarence A. Barbour, president of the Rochester Theological Seminary. Dr. Taylor read from the Scriptures; Dr. Stebbins made the address, and Dr. Barbour offered prayer and the benediction. The Rochester Male Quartette, John W. Singleton, first tenor; George W. Walton, second tenor; J. Guernsey Curtiss, first base, and Herbert L. Tracy, second bass, sang "One Sweetly Solemn Thought" and "Oh, Love That Will Not Let Me Go." Norman Nairn was at the organ.

Graves Near Each Other.

While the caskets were taken from the church, Boy Scouts formed two lines, one on either side of the Church-street entrance, where they remained until the mourners of both families had left the church. The Scouts also were at the cemetery.

[illegible] ing lots in Riverside cemetery, the Clark [illegible] far away. The three ministers who officiated at the church conducted the burial service. So many flowers surrounded the graves that it seemed as though the lads were to lie in a garden.

The bearers were as follows:

For John Cherry—Grant Clements, Richard Reiner, Jack Wilson, Donald Turner, Angus Turner, Robert Loghes.

For Warner Clark—Austin Brown, Homer Cruser, Earl Farnum, George Norman, Henry Searle, Ralph Anderson.

For Lawrence Clark—Elliott Hague, Carl Morrison, Earl Manley, Austin Tait.

Companion Sends Flowers.

Among the flowers were three pieces, one for each casket, sent by Elliott B. Hague, son of Dr. and Mrs. E. M. Hague, of Main street East, who was in the boat with the boys who lost their lives. The boys in the guard of honor were Austin Brown, James Carr, Homer Cruser, Grant Clements, Earl Farnham, Elliott Hague, Clinton Haines, LeMoyn Kelly, James McInnis, Carl Morrison, Earl Manley, Eugene Mackwood, Ernest Miles, George Norman, Richard Reiner, Henry Searle, Clarence Spencer, Harvey Van Allen, John Wright and Jack Wilson.

Post 7/8/1916

Mr. Gates Makes Statement.

Rev. Leo Alvin Gates, scoutmaster of the troop and in charge of the boys' camp at Silver lake, has issued a statement trying to clear up the facts concerning the drowning of the three lads. He explains the arrangements of the ball game between his charges and the scouts of a Niagara Falls troop. He says he arranged to have a motorboat take the scouts across the lake to the Niagara Falls boys' camp, but that the motorboat did not come in time to allow the boys to get across the lake to start the game on the scheduled hour. He said in part:

"It was about one-thirty. No boats of any sort had arrived. Doing our best with the boats we had, I knew we could not get there in time for the game at two-thirty, and decided to start with two boatloads, and in case help did not come to send one boat back for the other boys who were to play and Warner Clark, who was to return on the train leaving there at 5.17. Five boys, Walston Brown, Richard Reiner, Henry Searle, James McInnis and Jack Wilson, put off in one boat. About ten minutes later I put off with four more, Walter Cherry, Homer Cruser, Elliott Hague and Carl Morrison. All these boys were to play, one as substitute.

"I was still looking for a motorboat or rowboats to come and help us, and watched as we crossed the lake. To save time if the boat should need to return, we rowed directly across the lake to Fairview; the other boat was rowing up the lake to the Military school. There was a moderate swell, so that we rowed somewhat into the teeth of the wind. We got a few splashes of water, but probably did not ship so much as a teacupful. If anyone felt the smallest alarm, it was not expressed. My fault lay in the fact that I felt none.

"The wounds that have come to our hearts I pray a gracious God to heal, and that He may, as he can, make even of their terrible sorrow a gracious ministry. This is all hard, but it is the way of the Atonement. We are to be 'made perfect through sufferings.' Without life-giving there is no redeeming the world. Mr. Cruser said to me Tuesday night in camp that this would be the price of making twenty better men. May the price not have been paid in vain!"

DEATH OF HOPE WRIGHT BROWN

Former Mail Carrier Passes Away at His Home.

IN SERVICE FOR 33 YEARS

Although He Had to Relinquish Work Six Years Ago, Deceased Is Believed to Have Stood Next to W. H. James in Length of Service

D. + C. — 7/10/1916

Hope Wright Brown died yesterday morning at his home, No. 21 Evergreen street, after an illness of four days. Mr. Brown was known to many persons in this city, as he was a letter carrier long in the service. It is believed that next to William H. James he had served the postoffice longer than any other man in the city, thirty-three years.

Mr. Brown was born sixty-three years ago in Dansville. He was educated at the Penn Yan Academy, and, after having completed his course there, he came with his parents, Mr. and Mrs. James Brown, to Rochester. He had lived here about forty-five years. At the age of 23 he married Miss Emma Wurtz, of this city.

Saw Service Expand.

There were only twenty-two carriers at the postoffice when Mr. Brown went there in 1877. Now there are at least six times that number. The present building is little like the quarters in the Reynolds Arcade where Mr. Brown obtained his first knowledge of postal work. No eight-hour laws prevailed in those days, and he sometimes worked sixteen hours a day. One of the men at the office said yesterday that Mr. Brown was held in the highest regard for both his character and his service.

Six years last April Mr. Brown was stricken with paralysis in St. Paul street when delivering mail. Although he recovered so that he was able to be about, and his mental faculties were unimpaired, he was not able to resume his work. He spent much time in his garden, cultivating fruits and flowers. Blossoms from his garden will be placed about him when he is laid to rest.

Made Friends in His Work.

Although Mr. Brown had not been in the postal service for six years, persons whom he had come to know in his work retained a warm regard for him. Every Easter and Christmas since he left his route cards have come from some of those he once served as a carrier. Even during the few days of his last illness flowers were sent by such acquaintances.

The funeral will be held to-morrow afternoon at 2:30 o'clock at the home. Rev. Frederick Frankenfeld, pastor of Salem Church, will officiate.

Mr. Brown was a member of Yonnondio Lodge, F. and A. M., and of Siegel Tent, of the Maccabees. He was active in the old Hedding Methodist Church, which was merged into Grace Church.

Mr. Brown leaves his wife, Mrs. Emma Wurtz Brown; three daughters, Mrs. Bertha A. Cook, of Lockport; Mrs. Mae Hodges, of East Rochester, and Miss Ella Louise Brown, of Rochester, and two grandchildren, Elizabeth Hope Cook and Wright Vernon Hodges.

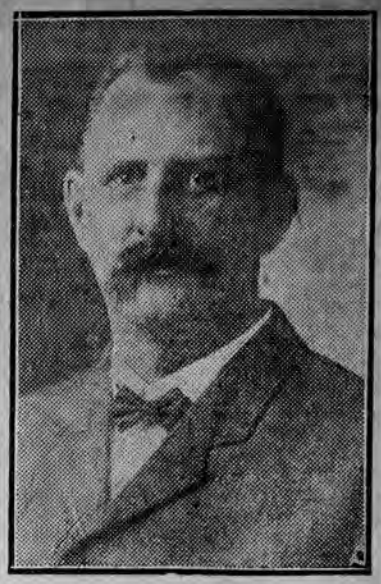

H. WRIGHT BROWN.

Death of One of Oldest Residents of Town of Greece.

D. + C. 1916

Spencerport, July 9.—The death of William Houdin, one of the oldest residents of the town of Greece, occurred in his home on the Latta road, yesterday afternoon.

Mr. Houdin was born in Clarendon, January 6, 1843 and for many years has been a resident of the town of Greece. He was a member of Clio Lodge, F. & A. M., No. 779, of Hilton; a member of the First Baptist Church in Hilton

He leaves one sister, Mrs. Mary Chase, Ipswich, S. D.; a niece, Mrs. Eloise Curtis, of Hilton; a nephew, William Henry How, of Kalamazoo, Mich., and several nieces and nephews in the West.

The funeral will be held from the home Tuesday afternoon at 2 o'clock, Rev. Randall Kenyon, officiating. Clio Lodge will conduct the services at the grave in Parma Center cemetery.

Mrs. Samuel Parker.

Batavia, July 9.—Mrs. Samuel Parker died in her home in Ellicott avenue on Saturday, following a three months' illness from a stroke of paralysis. She was 74 years of age and leaves her husband, who is president of the First National Bank of Batavia, and two sons, H. Clark Parker and H. Bert Parker, of Elba, and a daughter, Mrs. Lewis H. Chase, of Philadelphia, Pa. The funeral will be held on Monday afternoon with burial in Elba.

Nicholas DeTemple.

Batavia, July 9.—Nicholas DeTemple died in his home in Darien Center on Saturday, aged 91 years. He had lived on the farm where he died for forty-seven years. He leaves five children, George, of Sheldon; Mrs. Amelia Winch, of Java Center; Alexander and Fred, of Darien Center and Catherine DeTemple, at home. The funeral will be held Monday morning with burial in Bennington.

please copy.

WANGMAN—Entered into rest, Monday morning, July 10, 1916, at his home, 266 Avenue D, Joseph C. Wangman, aged 71 years. He leaves two daughters, Belle Wangman and Mrs. Jacob J. DeJongh; two sons, Alfred T. and Joseph C. Wangman; one sister, Mrs. George Foster, one brother, Frederick Wangman, and four grandchildren.

—Funeral will take place Thursday afternoon, July 13, 1916, at 2:30 o'clock from the house. 7/11/1916

Central Library of Rochester and Monroe County
Historic Scrapbooks Collection

EXPRESS THEIR REGRET AT DR. WHITBECK'S DEATH

"Dr. Whitbeck was a physician and surgeon of rare judgment and skill, combining most wonderfully the art with the science of medicine," says a resolution on the death of Dr. John Fonda Ward Whitbeck, adopted by the Rochester Medical Association. "In counsel his vast knowledge and experience were great aids to us, his fellow practitioners, which were sought frequently and eagerly; for he was a man eminently fair in all his dealings and was beloved by us as well as by his patients.

"In his profession he had reached the topmost rounds of the ladder, attaining an eminence where few are able to follow. He had been the president of the Medical Society of the State of New York, as well as of the most of our local medical societies, and at the time of his death was president of the staff of the Rochester General Hospital and a fellow of the American College of Surgeons. He was a splendid teacher and loved to teach those working under him." The resolution is signed by Drs. W. Douglass Ward, Wesley T. Mulligan and David B. Jewett.

Herald July 11 1916

ONTARIO.

NAPLES.

William B. Johnson, Aged 91 Years, Dies at Home of His Son.

Naples, July 10.—William B. Johnson died at the home of his son last night at 10 o'clock, aged 91 years. He was taken with a sinking fit on the street Saturday. His father was a deserter from the English army by the name of William Biker. He took the name of Johnson in this country.

Mr. Johnson was a carpenter by trade, and at the time of his death was the oldest man born in Naples. He is survived by two sons, Frank Johnson of Perry, N. Y., and William S. Johnson of Naples, and one daughter, Mrs. Emma Lewis of Naples.

The managers of the Chautauqua Circle have sold 750 tickets at $2 apiece, covering the amount guaranteed by them. The entertainments are first class and give satisfaction.

D. C. 7/10/1916

Mrs. Frances Beadle Dunning.

Palmyra, July 9.—Mrs. Frances Beadle Dunning, widow of Czar Dunning, died in her home in Canandaigua street at 1:30 o'clock this morning. Death resulted from heart trouble. She was 74 years of age. She had been in her usual health up to 1 o'clock Saturday afternoon. She was a daughter of the late Morris D. Beadle, and leaves three daughters, Mrs. E. M. McGonigal and Miss Grace Dunning, of Brooklyn, and Mrs. H. L. Averill, of Palmyra, and one brother, A. M. Beadle, of Columbus, Ohio.

Union 1916

Captain DeForest McNett.

SODUS, N. Y., July 10.—Captain DeForest McNett is dead at Grand Haven, Mich., aged 90 years, according to a message received from that city. Captain McNett spent most of his life at Sodus Point, where he was known as one of the best builders of yachts on the Great Lakes. He went to Grand Haven a few years ago to make it his home during the winter months, returning here for the summer. Those who survive are a widow and two sons, Abner McNett of Cortland and Frank D. McNett of this village.

D. C. 7/8/1916

NORTHRUP—In this city, at her home, No. 44 Wer[illegible] ... [illegible] widow of Benjamin L. Northrup, aged 90 years, 9 months. She leaves two sons, Frederick and William L.; one daughter, Miss Harriet E. Northrup, all of this city.
—The funeral will take place from the house on Tuesday afternoon at 4 o'clock. Burial at Brighton cemetery.

NOBLE—Suddenly, at Phillips, Wisconsin, Thursday, July 6, 1916, Elwin F. Noble, aged 32 years. He leaves his father, William T. Noble; one sister, Mrs. John Boch; two brothers, Harry W., of Rush and Chauncey D., of Painter, Wyoming.
—Services will be held at Pine Hill cemetery at Rush, Monday afternoon at 4:30 o'clock.

D. C. 7/10/16

Lars Larsen.

Penn Yan, July 9.—Lars Larsen, aged 78 years, died on Saturday morning in the home of his son, the Rev. Lewis C. Larsen, pastor of the local Danish Church, in Hamilton street. He leaves three other sons, Hans, of Falmouth, Me.; Peter, of Denmark, and Jens, of Second Milo, and one daughter, Miss Carrie Larsen, of Penn Yan.. The funeral will be held on Tuesday at 2:30 o'clock from his late home and at 3 o'clock from the chapel of the First Presbyterian Church, with burial in Lake View Cemetery.

Dem + Chron July 13 1916

JAMES BOOTH.

Death of Well-Known Victor Veteran, Invalid for Years.

Victor, July 12.—James Booth, for many years a resident of Victor, died in his late home in Main street at 8 o'clock this morning. He would have been 78 years of age on August 5th. Mr. Booth had been in poor health for many years. He was a Civil war veteran, having enlisted August 13, 1862, in Company B, Fourth New York Artillery, and was soon made a corporal. He contracted a disease caused by exposure which disabled him for service and was given an honorable discharge shortly before the close of the war. For twenty-five years he has been obliged to depend on crutches.

Mr. Booth was a member of Victor Post G. A. R. until it disbanded. Since then he has been a member of a Post in Greece, N. Y.

Mrs. Booth died a few years ago. He leaves one daughter, Mrs. Florence B. Williams, who lived with her father, and one son, Roy Williams, also of Victor; two sisters, Mrs. Westly Cline, of East Rochester, and Mrs. Celia Saurot, who cannot at present be located, and two brothers, Cassius Booth, of Dakota, and another whose address is not at present known; one grand-daughter, J. Elizabeth Williams, of Victor.

The funeral will be held from the home in Main street on Friday afternoon at 2:30 o'clock. The services will be in charge of the Rev. E. P. Woob, pastor of the Pullman Memorial Church, of Albion, N. Y., a former pastor of St. Paul's Universalist Church, Victor. Interment will take place in Boughton Hill cemetery.

Post 7/13/1916

Cohocton.

The death of Peter Newman, a well-known resident of Cohocton nearly all of his life of 88 years, occurred at the home of his youngest daughter, Mrs. Martha Tripp, of Hornell, where he had recently been staying, his death being due to advanced age. For many years Mr. Newman was engaged extensively in lumbering for Thomas Warner. Funeral services will be held Friday and the remains will be brought for burial in Lakeview cemetery at Loon Lake, where is buried his wife, who died more than forty years ago. Besides Mrs. Tripp, he leaves two children, Mrs. Jennie Allen, of Olean, and Clarke Newman, of Cohocton.

LEONARD D. SALES

Civil War Veteran and Newspaper Man for Many Years, Born in Victor, Dies in Washington, D. C.

July 13 1916

By Special Dispatch to The Herald.

Canandaigua, July 12.—Leonard D. Sales, aged 74 years, a native of Victor, this county, died in Washington, D. C., last evening, according to information received here to-day. Mr. Sales was a Civil War veteran and the last surviving member of the noncommissioned staff of the 28th New York Volunteer Infantry, which saw hard service during the struggle.

For more than forty years Mr. Sales was a newspaper editor and correspondent. He began his newspaper career on the Repository and Messenger in Canandaigua more than 45 years ago. For a long time immediately preceding his death he was connected with the Washington Post.

Mr. Sales furnished a brief biographical sketch of himself in connection with a report he made to a local paper last month of the death of Major Theophilus Fitzgerald, a native of Hopewell, this county, who died in Washington on June 16. Major Fitzgerald raised a company for the Civil War in which Mr. Sales enlisted. This command later became a part of the 28th Regiment. In the summer of 1862 Major Fitzgerald became commander of the regiment, succeeding Dudly Donnelly of Lockport, who was killed at Cedar Mountain. Mr. Sales became commissary sergeant of the same regiment. Major Fitzgerald was the last surviving member of the commissioned staff of the 28th Regiment. Mr. Sales leaves his wife and a daughter.

Times 1916

MRS. MARY THOMS

Lyons, July 13.—Mrs. Mary Thoms died in her home in South Lyons yesterday. Mrs. Thoms was born in Germany February 1, 1836. She leaves seven daughters, Mrs. Phoebe Morsheimer, of Rochester; Mrs. Emma Bender, Mrs. Bert Climpse and the Misses Ella and Lena Thoms, of Lyons; Mrs. Mary Ungerer and Mrs. Philip Schwab, of Newark; three sons, William, of Geneva; Fred and Lewis, of Lyons; 22 grandchildren and nine great-grandchildren and brothers and a sister in Germany.

MRS. ARABELLA TOWNSEND

Penn Yan, July 13.—Mrs. Arabella Townsend, one of the oldest, if not the oldest, persons in Yates County, died at 4 o'clock Tuesday afternoon in the home of her daughter, Mrs. Jay T. Parker. She was born in May, 1820, three years before Yates County was organized, on the lot which now is the residence property of Brigadier General Ralph W. Hoyt in upper Main Street, this village.

Her daughter, Mrs. Jay T. Parker, is her only relative.

Union 7/13/16

ERNESS—At his home, No. 657 South avenue, Tuesday, July 11, 1916, Jacob Erness, aged 85 years, 4 months. He leaves his wife, Mrs. Dena Erness; three sons, John H., Fred J. and Edward L. Erness of this city; three daughters, Mrs. Mary Powers of Geneva, Mrs. R. K. Davis of East Rochester and Mrs. Adeline Powers of Rochester. He was a veteran of the Civil War, served in Company K, 8th N. Y. Cavalry. He was also a member of O'Rorke Post, No. 1, G. A. R.
—Funeral Friday afternoon, July 14, 1916, at 2:30 o'clock from the late residence, No. 657 South avenue. Burial at Mt. Hope.

Herald July 13 1916

LIVINGSTON.

NUNDA.

Bert Hamsher, Aged 64 Years, Dies at Home of His Son.

Nunda, July 12.—Bert Hamsher, aged 64, died last night at the home of his son, Orville, in Byersville, where he made his home. He was a son of the late John and Harriet Johns Hamsher, and was born in the town of Sparta. His life has been passed in Sparta, West Sparta and Nunda.

He leaves one son, Orville Hamsher of Byersville; three daughters, Blanche, who is the wife of Henry Sarnholz, and Emma Hamsher, both of Warsaw, and Ruth, wife of Frank Norton of West Sparta; also five grandchildren, one brother, Oscar L. Hamsher of Denver, and one sister, Mrs. L. W. Chasey of West Sparta. Mr. Hamsher's wife, whose maiden name was Edna Hungerford, died six years ago. The funeral will be held from the Methodist Episcopal Church of West Sparta, Friday, Rev. David Angus officiating. Burial will be made in Oak Lawn Cemetery.

Herald July 12 1916

STEUBEN.

PRATTSBURG.

Mrs. Amy L. Van Scoy, Aged 77 Years, Dies at Her Son's Home.

Prattsburg, July 11.—Mrs. Amy L. Van Scoy died at the home of her son, Frank Van Scoy, at Italy Hill Monday morning in her 77th year. She had been an invalid for a long time. The funeral will be held from the Methodist Church at Italy Hill Wednesday, conducted by Rev. E. W. Collinge of this place, with burial at Italy Hill Cemetery.

As Mrs. William Small and a young son, who live in Urbana, were driving with a horse and buggy to this village Monday the horse became frightened at an automobile and tipped the buggy over. One front wheel was broken off, which threw the people out, and the boy suffered a broken collar bone. Mr. Stickney, who lives nearby, brought them to the office of Dr. J. A. Trant.

Mrs. Christine Reilly. 1916

CHILI STATION, N. Y., July 14.—Mrs. Christine Reilly, one of the oldest residents of the town of Chili, died at the home of Patrick Cullen, in the Chili road, one mile west of Chili Center, Tuesday, after a comparatively short illness. She was 85 years of age and was born in Ireland. She was a member of St. Fechan's Catholic Church at Chili Center and took an active interest in all affairs of the church and parish. She leaves one sister, Mrs. Rose Farnam of County Mead, Ireland.

Times

Miss Mary E. Taylor.

PAVILION, N. Y., July 14.—Miss Mary E. Taylor died Wednesday noon at her home, three miles southeast of here. She was born on the Taylor homestead where she died, seventy-five years ago the 19th of this month and had always lived there. She was the youngest of seven children born to Pasher and Betsey Taylor. The family came from Massachusetts. She was a faithful member of the Wyoming Presbyterian Church and was a member of the Women's Missionary Society. She leaves one brother, Charley Taylor, who resides at the homestead; two nephews and three nieces.

The funeral will be held Saturday at 2 o'clock at the home, the Rev. F. G. Weeks of Wyoming officiating. The burial will be at Wyoming.

Central Library of Rochester and Monroe County
Historic Scrapbooks Collection

129

ROCHESTER YOUNG WOMAN, NURSE AT CRAIG COLONY, LOSES LIFE WHILE BATHING IN SONYEA CREEK

BY SPECIAL WIRE TO THE HERALD. 7/14/1916

Mt. Morris, July 13.—The first drowning in this vicinity this season occurred last evening, when Mrs. Muriel Burke Andrews, 19 years old, daughter of Mr. and Mrs. T. Burke of Rochester, lost her life while bathing in Keshequa Creek at the Craig Colony for Epileptics at Sonyea, wheres he was employed as a trained nurse.

In company with Miss Helen Taylor, Mrs. Andrews went to the creek to bathe shortly after being relieved from duty at 7 o'clock. Miss Taylor is a good swimmer, but Mrs. Andrews could not swim. She waded into a deep hole and disappeared from sight.

Miss Taylor saw her companion sink, and she made every effort to rescue her, diving several times before summoning assistance from the colony. Two men were soon on the scene and one of them, Timothy O'Hearn, an employe of the colony, succeeded in recovering the body. Friends of the drowned woman worked for nearly an hour in vain efforts to resusitate her.

Mrs. Andrews had been employed at the colony for three years. She was graduated from Fordam Hospital in New York City. Surviving her are one son, her parents and two sisters, all of Rochester. A short service will be held at Craig Colony to-morrow and the body will be taken to Rochester where funeral services will be held on Saturday. Interment will be made in Rochester.

MONROE.

EAST ROCHESTER.

Mrs. Peter De Wolf, Aged 45 Years, Dies at Family Home.

East Rochester, July 14.—Mrs. Julia Perritt DeWolf, aged 45 years, wife of Peter DeWolf of 114 East Elm Street, East Rochester, died in her home at 12.30 o'clock this afternoon. Mrs. DeWolf was born on Highland Avenue, Rochester, where she passed most of her childhood days. When she married Mr. DeWolf they moved to Brighton. After a number of years Mrs. DeWolf made her home in Penfield, and then came to East Rochester. She was a member of the East Rochester Baptist Church.

Besides her husband Mrs. De Wolf leaves two daughters, Julia and Mrs. H. L. Thurmon; two sons, Harold and Peter, all of this village; one sister, Mrs. Sadie Welch of Cleveland, Ohio; one brother, Charles Perritt of Rochester. Funeral services will be held at the home Sunday afternoon at 2.30 o'clock, Rev. George B. Riegel, pastor of the Baptist Church of East Rochester, officiating. **Interment will be made in Brighton.**

Hilton N.Y.

At the home of his daughter, Mrs. James Daily of Buffalo, William T. Kirk, one of Hilton's prominent citizens, died suddenly of heart failure. Saturday he was sitting on the porch reading the evening paper, when without any warning, he expired. Mr. Kirk was born in Greece, N. Y., June 8, 1846, the son of John and Margaret Kirk, and all his life resided in this vicinity. His wife, who died a few years ago, was Miss Emma Kintz of Greece. He was a member of the Hilton Lake Avenue Baptist Church.

For many years he was assessor of this town. He leaves four daughters, Mrs. Eugene Collamer, Mrs. Homer Smith, and Mrs. Herbert Bagley of Hilton, and Mrs. James Daily of Buffalo; four grandchildren, one great-grandchild, and two brothers, Frank of Watsontown, Pa., and Fred of Greece. The funeral will be held Tuesday from the home of Mrs. Herbert Bagley in Hilton. Rev. G. E. Manter will officiate. Interment will be in Parma Union Cemetery.

Herald July 18 1916

ONTARIO.

Herald July 15 1916

VICTOR.

Edward Boughton, Aged 79 Years, Dies at Family Home.

Victor, July 14.—The death of Edward Boughton, a lifelong resident of Victor, occurred at his home on Main Street in this village at 8.15 o'clock last evening at the age of 79 years. Mr. Boughton's health had been in a precarious condition for a long time and two weeks ago his condition became more serious and a heart affection hastened the end. On August 28, 1837, Edward Boughton was born in a little log house in pioneer days, the son of Levi and Rachel Gillis Boughton. That first log home was situated on a hill in the township of Victor about three and a half miles northwest of the present prosperous village, and there a commodious home was erected many years ago, where his son, Linus Boughton, has resided for several years. Edward Boughton's father, Levi Boughton, cleared and settled that first farm, and in primitive ways planted his first crops, and there the boyhood of Edward Boughton was passed.

November 27, 1861, the marriage of **Edward Boughton and Miss Harriet** Farnum, also of Victor, took place, the ceremony being performed by Rev. Jobe Pierson, pastor of the First Presbyterian Church of Victor. Mr. and Mrs. Boughton resided at the old homestead until 1899, when they moved into the village of Victor, where they have lived for seventeen years in the home where he passed away. Besides his wife, Harriet Farnum Boughton, Mr. Boughton is survived by one daughter, Mrs. Cora Boughton Phillips, and three sons, John, Charles and Linus Boughton, all of Victor; also eleven grandchildren survive. The funeral services will be conducted by Fev. F. W. Hill, pastor of the First Presbyterian Church, Saturday. Burial will be made at Boughton Hill Cemetery.

Post- Canandaigua. 7/14/1916

From her late home in Gorham street this morning at 10 o'clock, was held the funeral of Mrs. Celestia Amanda Van Arsdale, aged 84 years, who died Wednesday evening. Rev. G. L. Morrill, of the Presbyterian church officiated and interment was made in West Avenue cemetery. Mrs. Van Arsdale leaves a sister, Mrs. **William Tozer, of Canandaigua.**

HER HUSBAND FOUNDER OF SANITARIUM

D. & C. 7/15/1916

Death of Mrs. Henry Foster Comes Unexpectedly.

PROMINENT IN CLIFTON SPGS.

A Member of Board of Control of Sanitarium Since Its Establishment — Interested in International Missionary Union Meetings

Clifton Springs, July 14.—The residents of this village and vicinity were deeply shocked this morning by the announcement of the death of Mrs. Mary Edwards Foster, widow of Dr. Henry Foster, founder of the Sanitarium. Although it had been known for several days that Mrs. Foster was seriously ill, her death was not expected.

Mrs. Foster was the daughter of William W. and Helen A. Edwards, and was born on June 8, 1837, in Hunter, N. Y. After receiving her early education, she was graduated with high honors from Miss Porters's famous school in Farmington, Conn. In 1872, at the age of 34, she married Dr. Foster in the Edwards' summer home at Hunter. Following her marriage she came directly to this village, where she had since made her home.

She had always wielded a great influence for good, and her ideals were of the highest. She was always deeply interested in all local charity, religious and temperance work, and was a strong supporter of all missionary work, having for many years taken an active part in the annual meeting of the International Missionary Union, in this village.

The early part of this year Mrs. Foster contracted a severe cold, and in February she went to her winter home in Florida, but she never entirely regained her health. On May 29th she underwent an operation in the Sanitarium Annex, which was successful, but owing to complications which developed, and her being unable to take solid nourishment, her strength gradually failed until the end came last evening.

Mrs. Foster had been a member of the Board of Control of the Sanitarium since that body was established by Dr. Foster. The meeting of the board held on Thursday was the first one which she had ever missed, and last evening she received a report of teh same and seemed much interested in its proceedings.

Mrs. Foster leaves one sister, Mrs. Anthony Gilkison, and a niece, Miss Gilkison, of New York city, who have been with her during her illness.

The funeral will be held on Sunday afternoon at 3 o'clock from the Sanitarium chapel, and will be conducted by Rev. A. B. Richardson, D. D., acting chaplain of the Sanitarium. The remains will be placed by the side of Dr. Foster in the Clifton Springs cemetery.

Frederick Kopler.

Special Dispatch to Union and Advertiser.

PENN YAN, N. Y., July 14.—Frederick Kopler, who had a stroke of paralysis two years ago and since had been helpless, died at his home in Benton last night, aged 74 years. He leaves besides his wife, two sons, Floyd of Crosby, and Frank at home, two daughters, Mrs. Edith Shultz of Second Milo and Mrs. Clara Coykendall of Rochester.

The funeral will be held from the house Sunday afternoon, burial in Shuman's Cemetery, near Gorham.

Union **John Scott.** 1916

LIVONIA, N. Y., July 15.—John Scott passed away at the home of his daughter, Mrs. Margaret Hoppough of Hemlock, N. Y., at 8:30 o'clock Thursday night. Mr. Scott was 95 years of age, having been born May 21, 1821, at Lillieleaf, Scotland. In 1842 he was married to Miss Ann Whitworth and to them were born seven children of which three daughters survive, Mrs. Margaret Hoppough of Hemlock, N. Y., Mrs. S. B. Lyon of South Pultney, N. Y., and Mrs. A. M. Bancroft of Winthrop, Mass.; also Mr. Scott leaves nine grandchildren and seven great-grandchildren.

Funeral services will be held from the home of Mrs. Hoppough, Sunday afternoon at 2 o'clock. Burial in the Union cemetery. Rev. Bucher, pastor of the Hemlock Methodist Church, will have charge of the services.

Union **Edward Boughton.** 1916

VICTOR, N. Y., July 15.—Edward Boughton, a life time resident of Victor and vicinity passed away at his home in this village at 8:15 o'clock on Thursday evening at the age of 79 years.

Mr. Boughton was born August 28, 1837, in the town of Victor in a log house on the side of the old homestead now occupied by his son, Linus Boughton. Mr. Boughton's father, the late Levi Boughton, came to this locality in pioneer days, and cleared and settled the old homestead farm, the location of that first pioneer home being on a hill about three and a half miles northwest of Victor valley. Mr. and Mrs. Boughton lived in the old homestead until 1899, when they moved to Victor village, where they have resided for the past seventeen years.

On November 27, 1861, the marriage of Edward Boughton to Miss Harriet Farnum, of Victor, was solemnized by the Rev. Jobe Pierson, pastor of the First Presbyterian Church. Mr. Boughton was highly respected in this community, where he had held offices of trust, he was for some time highway commissioner, and was also one of the village trustees. Those who survive are his wife, Harriet Farnum Boughton, and one daughter, Mrs. Cora Boughton Phillips, and three sons, John, Charles and Linus Boughton, all of Victor, eleven grandchildren also survive.

The funeral services will be held at the late residence in Main street this afternoon at 3 o'clock. The Rev. F. W. Hill, pastor of the First Presbyterian Church, of Victor, officiating. Interment will me made at Boughton Hill Cemetery.

Mrs. Nellie Reed—Democrat & Chronicle

Mrs. Nellie A. Reed, aged 82 years, died at the Clark Manor House in Fort Hill Avenue yesterday.

She was born in Saratoga County and leaves no near relatives. The funeral will be held to-morrow.

Herald 7/17/1916

Mrs. Eleanor D. Son—

Mrs. Eleanor D. Son, aged 72 years, died at the Brigham Hall Sanitarium of pneumonia Friday. The remains were taken to Utica for interment.

Mrs. Martha J. Day. 1916

HORNELL, N. Y., July 18.—Mrs. Martha Jamison Day, widow of Ira G. Day, of South Dansville, died at the Steuben Sanitarium here yesterday, 75 years old. She is survived by six nieces and four nephews. She was a prominent member of the Kanisteo Valley Chapter, D. A. R., and prominent in other fraternal societies. The body will be taken to Rogersville for burial. Union

Central Library of Rochester and Monroe County
Historic Scrapbooks Collection

130

ROCHESTER SISTERS DROWN IN CROOKED LAKE NEAR TROY

Herald 9/17/1916

One Falls in Deep Water While Bathing---Two Others Go to Rescue ---Only One Saved.

BY SPECIAL WIRE TO THE HERALD.

Troy, July 15.—Mrs. George J. Shanley and Mrs. Edward H. Engert, her sister, of Rochester were drowned in Crooked Lake, Averill Park, at 6 o'clock, and Mrs. William J. Wiley of Albany, who went to the rescue of her sisters, was rescued by her young son, Joseph Wiley, and her uncle, Dennis J. Flood of Albany.

The two Rochester women were guests of Mrs. Wiley at her camp. While in bathing, Mrs. Shanley stepped off a ledge into deep water. Mrs. Engert went to her assistance. After both had gone down Mrs. Wiley got into the deep water in trying to aid them. Her son and Mr. Flood obtained life preservers and by means of oars got her to the shore.

Choir boys of St. Joseph's Church of Troy, who were in a nearby camp, dove for the bodies, and Mrs. Shanley was brought to the surface ten minutes later and Mrs. Engert in twenty minutes.

Dr. Dickinson of Troy and Dr. Fiske of West Sand Lake, who were at the lake, worked over the women in an attempt to resuscitate them, and a pulmotor from the Troy Hospital was rushed to the scene. It arrived within an hour after the accident and was used by the physicians and Dr. Thomas A. Ryan of Albany, who came with Mr. Wiley, for half an hour, until the hope of saving the women's lives was abandoned.

Each of the sisters was about 30 years old. Mrs. Engert leaves her husband, a Rochester coal dealer, and three small children. Mrs. Shanley leaves her husband and one child. Mrs. Wiley was formerly of Rochester and is the wife of William J. Wiley, who conducts a meat market at 348 State Street and lives at 214 Lark Street.

The death of the two Rochester women by drowning is the first accident of the kind in Crooked Lake.

Mrs. Engert was the wife of Edward H. Engert, a member of the firm of George Engert & Co., Inc., coal dealers at 306 Exchange Street, whose home is at 244 Barrington Street. Mrs. Shanley was the wife of George J. Shanley, a bookkeeper for the Stein-Bloch Clothing Company at 164 St. Paul Street, whose home is at 290 Laburnum Crescent.

WAS FAMOUS NATURALIST

Times 7/18/1916

James Laird an Authority on Insects, Flowers and Other Specimens.

DIES AT AGE OF 44

Delighted in Making Trips in Search of New and Rare Objects.

James Laird, one of the best-known lovers of nature in this section of the country, died yesterday morning at the General Hospital. The body has been removed to the family home, 522 Birr Street. The funeral will be held Thursday morning from the home at 8:30 o'clock, and at 9 o'clock from Holy Rosary Church. Interment will be made in Holy Sepulchre Cemetery.

Enthusiastic, a deep student and an authority on insects, flowers and other specimens of nature, much of Mr. Laird's quiet life was spent in many trips to various parts of the state in search of wild flowers and ferns, many of which he transplanted and added to his wonderful collection.

His principal search was for flowers, and in company with his wife, who was his constant companion, his vacations were spent in field work and the studying of bird life. In addition to his collection of flowers and ferns, which is said to be the largest and best in New York State, Mr. Laird had a collection of various insects and other objects naturalistic.

Mr. Laird was born in Trenton, Ontario, Canada, on June 14, 1872. In company with his father, mother and sister, he came to this city about 20 years ago. Securing a position with the Stecher Lithographic Company as pay roll clerk, he gradually worked himself up to the position of estimator.

His quietness and honesty with his friends soon won him many friendships, which were never lost, and all join in mourning his loss. From a business standpoint, Mr. Laird was one of the most trusted employes of the Stecher Lithographic Company. One of his most beautiful traits of character was his confidence in his fellow workers.

Not long ago he presented a collection of more than 1,500 mounted specimens of insects to the University of Rochester botanical collection, and this set is still viewed and studied by the students taking this course.

A better idea of his prominence as an authority on nature specimens can be gained from the fact that he has entertained any number of naturalists from Europe and various parts of the country, who not only came here to view his collections, but to talk over new and rare objects.

He was a member of the C. R. and B. A., the only social organization. He was vice president of the Botanical Section of the Rochester Academy of Science, a position which he held for the past year. He was also a member of the Entomological and the Burrows Nature Audubon Club, as well as the Rochester Academy of Science, and several national associations and clubs.

JAMES GARLOCK.

D.&C. 7/18/1916

Newark, July 17.—The funeral of James Garlock, aged 88 years, who died Saturday night in Watkins, will be held to-morrow from the home of his daughter, Mrs. C. A. Welcher, in Maple Court, Rev. C. M. Creighton, officiating. Mr. Garlock, who for the past nine years has made his home with his daughter was on a visit when he was suddenly stricken with heart failure. He had always lived in or near Newark and was a machinist by trade. He was deacon in the Park Presbyterian Church, of this village. He was one of nine children, his father and mother being Abram and Katherine Cook Garlock, early settlers in Wayne county.

Mr. Garlock is survived by two children, Frank Garlock and Mrs. Charles A. Welcher, of this village, and a brother, John, of Palmyra. Several children and great-grandchildren also survive. Burial will be made in Willow Avenue cemetery.

MRS. BRIDGET C. EARLES.

D.&C. 7/18/1916

Penn Yan, July 17.—Mrs. Bridget Cairston Earles, aged 72 years, died at 1 o'clock this morning at her home, in Elmo street, after an illness of five years. She was born in County Mayo, Ireland. When a small child she came to Penn Yan, where she has ever since lived. She leaves a son, Harry C. Earles, editor and owner of the Penn Yan Democrat; two daughters, Mrs. Frank T. Byrne, of Syracuse, and Miss Lillian Earles, of Penn Yan; one brother, John C. Cairstone, of Penn Yan, and a sister, Miss Catharine Earles, of Buffalo.

The funeral will be held on Wednesday morning at 9 o'clock from St. Michael's Church, with burial in St. Michael's cemetery.

MRS. M. A. OSBORN

Granddaughter of Daniel Bakeman, Revolutionary War Soldier, Dies in Marion Village.

July 20 1916

By Special Dispatch to The Herald.

Marion, July 19.—Mrs. Mary Ann Osborn, widow of George Osborn, formerly of Phelps, N. Y., died at 2.30 o'clock this morning at the residence of A. A. Clark. Mrs. Osborn's death followed an illness of seven months due to old age. She was 87 years old and had been a member of the Clark household the past eighteen years, coming to Marion from Phelps.

Her maiden name was Bakeman. She was granddaughter of Daniel Bakeman, the last known pensioner and survivor of the Revolutionary War, to whose memory a bronze monument was erected in Sandusky, Ohio. Mrs. Osborn was twice married, her first husband being Ira Warner of Phelps. Her nearest surviving relatives are three nieces: Mrs. Olive Johns of Buffalo, Mrs. Hattie McGilliroy of New York and Mrs. John Salisbury of Phelps. The funeral will be held from the residence of A. A. Clark in Buffalo Street Friday at 1.30 o'clock, Rev. W. W. McWilliams, pastor of the Presbyterian Church, officiating. The remains will be buried in the family lot in Phelps Cemetery Friday afternoon.

JOHN H. STOOKS.

D.&C. 7/21/1916

Mount Morris, July 20.—The funeral of John H. Stooks, whose death occurred at the family home on the River road Tuesday evening, will be held from his late residence to-morrow morning at 10 o'clock. Rev. Percy Isherwood, pastor of St. John's Episcopal Church, of this village, will officiate, and the body will be taken to Pittsford for burial. Mr. Stooks suffered a stroke of apoplexy early Tuesday morning.

Mr. Stooks was born at Rome seventy-three years ago. He removed to Pittsford, where he resided for some time before coming to Mount Morris twenty-seven years ago. Since that time the family had continually lived on the River road, and Mr. Stooks was considered one of the leading agriculturists of that locality. He was a member of the Episcopal church, having joined the society while residing at Pittsford. He leaves his wife and five sons, Harry, of Rochester; Walter, of Seattle, Wash.; Arthur, of Geneseo; Herbert, at home, and John, of Greenwood; five brothers, Jacob, William, George, Fred and Franklin Stooks, all of Rome, and one sister, Mrs. Elizabeth Holliday, of Verona.

MILTON S. PEER

Civil War Veteran Dies at Advanced Age of 83 Years at His Home in Newark.

July 20 1916

By Special Dispatch to The Herald.

Newark, July 19.—Milton S. Peer, non-commissioned officer of the great war of half a century ago, died at his home in East Union Street last night. He had been in ill health for a year. One daughter, Miss Maggie A. Peer of Newark, survives.

Milton S. Peer was born October 23, 1832, approximately 83 years ago, in the town of Arcadia. His occupation was that of a cartman. August 27, 1862, he enlisted in the Union Army and was assigned to Company A, 160th New York Volunteers, under Captain William Potter and Colonel Charles C. Dwight, 3d Brigade, 1st Division, 19th Corps. He gained promotion to the rank of corporal and sergeant. Among the engagements in which the Newark man participated was the famous Sheridan Shenedoah campaign. Sergent Peer was honorably discharged November 1, 1865. He was mustered into the G. A. R. memorial organization April 21, 1884. The funeral will be held Friday.

Central Library of Rochester and Monroe County
Historic Scrapbooks Collection

131

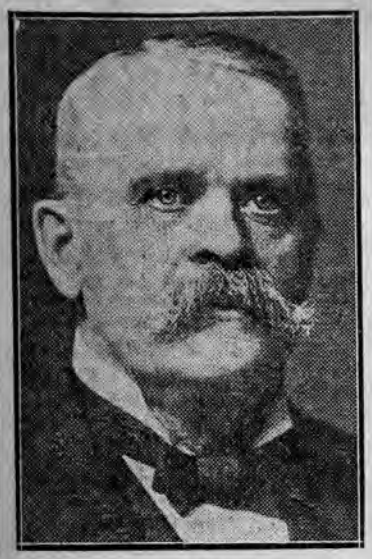

Dewitt C. Wheeler.

Union 1916

INTERLAKEN, N. Y., July 19.—Dewitt Clinton Wheeler died at his home in North Main street Monday afternoon, aged 77 years.

Mr. Wheeler was one of the best known men in this section. Commencing business life he started in the dry-goods business. About forty years ago he entered into partnership with his brother and formed the banking house of O. G. and D. C. Wheeler. He was successful in business and his advice was sought by many. He was a life-long Democrat and had been supervisor of the town several terms. He was a faithful supporter of the church, had held the office of elder and deacon and was many years superintendent of the Sunday school. He is survived by his widow and one son, William D. Wheeler, of New York, two brothers, Oscar G. and William W., both of this place.

Funeral will be held at late residence Thursday at 4 p. m.

Herald July 20 1916

LIVONIA.

Mrs. A. W. Townsend, Aged 76 Years, Dies at Her Home.

Livonia, July 19.—The death of Mrs. A. W. Townsend, aged 76 years, occurred at her home in this village this morning at 6.30 o'clock. Since Mr. Townsend's death in February she had been a constant sufferer, yet she made a brave struggle to get well, under the constant care of tender nurses, but her frality was evident to all. Only a few days before her death she said to one of her family, "I wanted to get well, but it's all right."

Helen Mar Brown was born in the town of Lima in August, 1839. She was educated at Genesee Wesleyan Seminary and was a successful teacher in the public schools until her marriage to A. W. Townsend in December, 1867. Mrs. Townsend was a life-long member of the Methodist Episcopal Church and a woman of devout christian principles. She leaves two sons and two daughters, Dr. H. B. Townsend of Dresden, N. Y., M. G. Townsend of Richmond, Mrs. Alma Burrell of Canesteo, wife of Judge Burrell of Steuben County, and Mrs. A. C. Reed of this village. The funeral will be held Friday from her late home with interment at Honeoye Falls.

FUNERAL OF SISTERS WHO WERE DROWNED

Post 7/19/1916

BISHOP THOMAS F. HICKEY CELEBRATES PONTIFICAL REQUIEM MASS.

MANY PRIESTS ASSISTANTS

Throng in Blessed Sacrament Church Weeps at Pathetic Sight.

Blessed Sacrament church in Oxford street to-day was the scene of the most solemn and pathetic service since its erection when the double funeral of Mrs. Margaret A. Engert, who heroically gave her life in a futile effort to save her elder sister, Mrs. Katherine Shanly, from being drowned in the waters of Crooked lake near the summer camp, Pine Point, of their third sister, Mrs. William J. Wiley, of Albany, last Saturday. Mrs. Wiley, who was almost drowned when she went to the rescue of her sisters was present at the service.

Rt. Rev. Thomas F. Hickey, bishop of the Catholic diocese of Rochester, celebrated the impressive pontifical mass of requiem, which is not usual at funerals of the laity. Bishop Hickey is a close friend of the Engert and Shanly families. He was assisted by Rev. Thomas F. Connor, as assistant priest; Rev. Simon FitzSimmons, of St. Mary's church, deacon of honor; Rev. J. Francis O'Hern, of St. Patrick's cathedral, acoylte; Rev. W. E. Cowan, deacon of the mass; Rev. D. V. Lane, sub-deacon; Rev. Joseph Esser, master of ceremonies, and Leo Schwab, book-bearer. The Gregorian mass was sung by a quartette composed of William F. Predmore, Angelo Newman, Robert Hall and Charles Geyer. The ceremony was very impressive.

The church services at 10 o'clock were preceded by services at the home of the drowned women's parents, Mr. and Mrs. Edward A. Maher, 86 Wilmington street. The church was crowded with hundreds of men and women—relatives and friends of the families. Ushers were unable to find seats for many late-comers and others had to stand outside on the steps of the church. Mrs. Shanly's body was the first to be carried into the church and several paces behind came the casket containing the remains of Mrs. Engert, followed by the relatives of the dead women. Many women wept throughout the services.

Only Margaret Engert eldest of the surviving children of the two women, was present at the services. She had to be supported by her father and George Shanly, her uncle.

The pallbearers were: For Mrs. Shanly, George E. Noeth, George Lennon, Thomas Richardson, William Graigan, Charles Doyle and Victor Yawman; for Mrs. Engert, Frank W. Hahn, Francis J. Yawman, John Maloney, Charles Staud, Henry Kimmel and George Fien.

Mrs. Engert leaves, besides her parents and sisters, Mrs. W. J. Wiley and Miss Anna Maher, her husband, Edward H. Engert, of 244 Barrington street, two daughters, Margaret, aged 8 years, and Suzanne, 5 years, and one son, George E., 11 years. Mrs. Shanly leaves, besides her parents and sisters, her husband, George Shanly, of 290 Laburnum crescent, and one son, George, jr., aged 4 years.

Interment was made in the Maher family plot in Holy Sepulchre cemetery.

JAMES LAIRD

Union 7/20/1916

Funeral of Naturalist Famed All Over the World Held This Morning—Buried in Holy Sepulchre.

The funeral of James Laird, eminent naturalist who died Monday, was held this morning at 8:30 o'clock from the home, 533 Birr street, and at 9 o'clock from Holy Rosary Church. Burial was made in Holy Sepulchre cemetery.

Mr. Laird was a keen student of plant and insect life. He took many trips, gathering flowers and insects. In this way he got a remarkable collection, and his fame spread abroad, for many times he received letters from the old world asking for information about nature.

In his vacations Mr. Laird went into the fields and studied bird life. Although he had a collection of insects, his most valuable collection was of ferns and flowers, said to be the largest and finest in New York state. Only a short time ago he presented to the botanical department of the University of Rochester a collection of more than 1,500 mounted speciments of insects.

Mr. Laird was born forty-four years ago in Trenton, Ontario. He came to Rochester about twenty years ago with his parents and sister. He made an army of friends, and it is said that he never lost one. He was a member of the Entomological and Burroughs Clubs, Rochester Academy of Science, and several national associations. He was also a member of the Catholic Relief and Benefit Association.

MORTUARY RECORD.

Herald July 22 1916

Mrs. Fannie Southgate.

Mrs. Fannie Southgate, wife of Fred M. Southgate and formerly of Rochester, died suddenly yesterday morning at 7 o'clock at the home at Railroad Mills, near Fishers, aged 69 years. Mrs. Southgate was born at Cambridge, England, the daughter of Mr. and Mrs. Josiah Banham. The family came to this country in the Civil War period, settling in Rochester. Mrs. Southgate had lived in Rochester or nearby since then.

For many years Mrs. Southgate was one of the best known and loved members of Memorial Presbyterian Church. She was active in Sunday school and missionary work, and had a host of friends both in and out of Rochester, who were endeared to her by her lovable and cheerful disposition. Her husband, Fred Southgate, was one of the founders of The Herald, retiring about seventeen years ago and removing to the country, where they had since made their home and where they had lived in earlier life.

A year ago last May Mrs. Southgate was run down by an automobile in State Street and suffered injuries which caused her confinement to the house for many weeks, and which left her general health impaired. An attack of bronchitis and asthma last winter still further reduced her health, although of recent months she had been much improved. A sudden return of the ailment caused her death.

Besides a husband, Mrs. Southgate leaves a brother, Fred Banham of Rochester; two sisters, Miss Hattie Banham of Railroad Mills and Mrs. Herbert J. Southgate of Rochester, and two grandsons. Another sister, Mrs. Elizabeth Edwards, died last January.

The funeral will take place on Monday afternoon at 1.30 o'clock from Mt. Hope Chapel. Interment will be made in Mt. Hope Cemetery.

MRS. GENEVIEVE BOGUE DIES

Post 7/21/1916

Wife of Head of Seminary in Texas. Once Lived at Avon.

Avon, July 19.—Mrs. Genevieve Bogue, wife of Rev. H. P. V. Bogue, D. D., president of Mary Allen Seminary, an institution for young colored girls at Crockett, Texas, who was for twenty-five years a resident of Avon, died at her home in that place yesterday afternoon, after an illness of several months of paralysis. She leaves, besides her husband, a son, Horace H. Bogue, of Alliance, Neb., and three daughters, Mrs. James D. Anderson, of Avon; Miss Kate Bogue, of Crockett, and Mrs. G. K. Betts, of Seattle, Wash.

The body will arrive here, accompanied by the family, on Friday. The funeral will be held from the home of Mr. Anderson, in Genesee street, on Saturday morning at 10 o'clock, Rev. Charles Noble Frost, D. D., of Central Church, officiating. Interment will be made in Avon cemetery.

Mrs. Bogue was born near Syracuse and for nearly thirty years was a resident of East Avon and Avon, her husband being pastor of Central Presbyterian Church in this place. About twenty years ago Dr. Bogue moved to Alliance, Neb., from which place they moved to Crockett Texas, about five years ago.

DIES IN HAY MOW

Herald July 22 1916

Frank Clark, Aged 77 Years, of Conesus Succumbs To Attack of Heart Disease.

Conesus, July 21.—Frank Clark, 77 years of age, a life long resident of Conesus, was found dead in the hay mow of George Muck Thursday afternoon. He had been pitching hay and while the men were in the field for another load had remained in the barn and upon their return it was found he had expired.

He has been troubled with organic heart disease for some years. Funeral services will be held Saturday afternoon, and interment will be in the Arnold Cemetery.

Mrs. Mary R. Bullard.

ALBION, N. Y., July 21.—Mrs. Mary Ruggles Bullard, aged 68 years, a well known Gaines resident, died yesterday at her farm home on the Ridge road, five miles northwest of Albion in West Gaines. She was a native of Gaines and widow of the late Frank Bullard. She was a member of the Gaines Congregational Church. Mrs. Bullard was the last survivor of her family. The funeral service will be held at the farm home Saturday afternoon at 3 o'clock, Rev. C. H. Burroughs, of Gaines officiating. Interment will be at Mt. Albion cemetery.

Union 1916

Henry L. Smith.

BROCKPORT, N. Y., July 20.—Tuesday afternoon at his home in Clarkson occurred the death of Henry L. Smith, aged 75 years. Mr. Smith was born in Gates in 1840, most of his life having been spent in the vicinity of Hamlin and Clarkson. He is survived by his widow and three daughters, Mrs. Elwood Simmons, of Walker, Mrs. George Fuller of Rochester, and Mrs. Lynn Eddy of Jamestown. The funeral services will be held from the late home on Friday afternoon at 2 o'clock with interment in Blossom Cemetery.

—Mrs. Mary M. Hartshorn died Monday night at the home of her daughter, Mrs. J. C. Richardson, 63 Grape street, aged 78 years. She leaves two daughters, Mrs. Richardson and Miss Emily Hartshorn of this city. The remains will be taken to Corfu, N. Y., for burial.

Union 7/20/1916

Central Library of Rochester and Monroe County
Historic Scrapbooks Collection

MRS. SARAH MORRIS.

D.&C. 7/21/1916

Hilton, July 20.—Mrs. Sarah Morris, widow of William Morris, died Wednesday night at her home one mile south of Hilton. She was the daughter of James and Martha Anderson and was 76 years old. When a child she came with her parents to this vicinity and had lived here nearly all her life. In 1863 she was married to William Morris, who was a soldier of the Civil war. He died nine years ago. When a girl she united with the Presbyterian Church, but for many years past her interests have been with the Lake Avenue Baptist Church of Hilton.

She leaves three daughters, Miss Jennie Morris, Mrs. E. B. Curtis and Mrs. E. H. Iveson, one daughter-in-law, Mrs. George Morris, all of Hilton; a sister, Mrs. Margaret Leary, of Rochester, and several nieces and nephews.

The funeral will be held from the home at 2:30 o'clock Saturday afternoon. Rev. G. E. Manter will officiate. Interment will be made at Parma Union cemetery.

DEATHS—FUNERALS

Post 7/20/1916

Cohocton.

The death of Mrs. Margaret Day, widow of Ira G. Day, 75 years of age and a lifelong resident of South Dansville, followed a brief illness in the Steuben sanitarium at Hornell, and funeral services were held to-day with burial at South Dansville. Mrs. Day's maiden name was Jamison and she held membership with the Daughters of the American Revolution. Several relatives survive her.

Waterloo.

News has been received here of the death at Fenton, Mich., of Mrs. Mary Bergen, of this place, widow of C. Q. Bergen. Mrs. Bergen died on Sunday last. She had been visiting relatives at Fenton with her daughter, Miss Clara Bergen, also of this place. Mrs. Bergen was born at Interlaken, October 20, 1843, but had resided in Waterloo for many years. The remains were brought to Interlaken for burial, which took place there to-day.

DIED PITCHING HAY

Frank Clark Engaged in Too Heavy Work for Man of 77 With Heart Disease. 1916

Special Dispatch to Union and Advertiser.

CONESUS, N. Y., July 21.—Frank Clark, 77 years of age, a life long resident of Conesus, was found dead in the hay mow of George Muck Thursday afternoon. He had been pitching hay and while the team was in the field for another load had remained in the barn and upon their return it was found he had expired. He had been troubled with organic heart disease for some years.

Funeral services will be held on Saturday afternoon, interment will be in the Arnold cemetery.

GEORGE NORTON

Prominent Business Man of Seneca Falls for Many Years Dies at Family Residence.

Herald Monday July 24 1916

Seneca, Falls, July 23.—George Norton, for many years a prominent business man in this village, died yesterday morning at 9 o'clock at his home in Clinton Street. Mr. Norton was 79 years of age and for upwards of forty years was engaged in the bakery business here. Failing health forced his retirement about two years ago. Mr. Norton was always genial in association and most responsible and reliable in all business relations. He had a wide acquaintance throughout Seneca Falls and Seneca County.

DR. E. S. CARPENTER

Union 1916

Descendent of Town Clerk of London in 1303 and Founder of Its Schools Died in North Cohocton.

NORTH COHOCTON, N. Y., July 20.—Dr. E. S. Carpenter, one of the oldest and best known citizens of this community, died early yesterday morning at his home in this village after an illness of many months' duration. Since his retirement from conducting a drug store in this village a few years ago he had been gradually failing in health. Dr. Carpenter was born at North Adams, Massachusetts, August 28, 1830. Arnold Carpenter was his father's name and Huldah Peet Carpenter his mother's. He was born in the same house where his father was born and lived there thirty years. His ancestry dates back to John Carpenter, town clerk of London in 1303 to whom a statue was erected for founding London schools. William Carpenter, one of his decendents came to Rahobath, Mass., on the ship Bevis during the religious prosecutions of 1636. He founded the American branch of the Carpenter family. Dr. E. S. Carpenter was married twice. His first wife was Susan G. Gilbert, whose father was so long a leading merchant here. His second wife was Lauretta Abrams Pierce. He had survived both. He received his medical diploma from the hands of Milford Filmore, then chancellor of Buffalo University and afterwards President of the United States. After his graduation he came to Cohocton where he began his practice of medicine. Soon after he married Miss Susan Gilbert of this village and since that time for nearly forty years has resided in this vilage, where he practiced medicine and conducted a drug business in this town up to a few years ago when he was obliged owing to failing health to retire

Dr. Carpenter had been path master and town clerk of this town and was twice postmaster of this village. He was one of the oldest Masons in this state. He became a member in 1848 and at his death was a member of Liberty Lodge, 510, of this town, and had held every chair in that lodge except master. When Dr. Carpenter first came to this community, this village and Atlanta only had forty-five inhabitants in both places. He was a prominent member of the Methodist Episcopal Church of this vilage. In his earlier days he was the principal bass singer of the church choir. His son, William A. Carpenter, survives him and is the only child.

The funeral will be held Friday afternoon at 2 o'clock from the Methodist Episcopal Church of this village of which the decease was the oldest member. Rev. R. C. Grames assisted by R. P. Moulton and Rev. W. H. Simmons of Atlanta, will officiate. Liberty Lodge, 510, F. and A. M., will be present in a body and take charge of the services at the cemetery. The interment will be in the family plot in Clearview cemetery.

Union **George W. Jacacks.** 1916

OVID, N. Y., July 25.—The death of George W. Jacacks occurred Sunday evening at the Ithaca City Hospital, where he was taken for treatment about a week ago. Mr. Jacacks was 81 years of age. He was born in Orange county, but had spent the most of his life in Seneca county. He was proprietor and owner of the Franklin House in this village for several years. He was a member and trustee of the Ovid Presbyterian Church. Mr. Jacacks leaves his wife, a daughter, Mrs. Charles Mosher of Utica and several grandchildren.

MADE PRISONER AT THE BATTLE OF GETTYSBURG

D.&C. 7/21/1916

Dr. Hopestill R. Phillips Dies at Penn Yan.

CARED FOR SOLDIERS' TEETH

While Held at Johnson's Island. Nearly Eighty-Two Years Old. Ardent Sportsman—Last Charter Member of Club—Funeral To-day

Penn Yan, July 20.—Dr. Hopestill R. Phillips, one of the best known men in this vicinity, died at his home, in Stark avenue, at 9 o'clock Wednesday evening. On July 6th, he and his wife with many friends celebrated the sixtieth anniversary of their marriage. He would have been 82 years old on August 1st.

Dr. Phillips was born in Potter county, Pa. Soon after his marriage he moved to Virginia, where in 1858 he began to practice dentistry. At the breaking out of the Civil war he enlisted in the Confederate army and served until the battle of Gettysburg, when he was taken prisoner. At that time he had been advanced to a lieutenancy. He was sent to Johnson's Island and remained there until the end of the war. During his imprisonment he was continually engaged in the practice of dentistry, his patients being both Union and Confederate soldiers.

After the war, he lived and practiced dentistry in Westfield, Pa., for a few years, then moved to Bath, where he practiced for several years. Twenty-nine years ago he moved to Penn Yan and continued in active service until December, 1913, when his hip was broken by a fall.

Dr. Phillips possessed a commanding figure, more than six feet tall, splendidly proportioned, with a soldierly bearing. He was an ardent sportsman and for many years an active member of the Seth Green Club. He was one of the charter members of the Penn Yan Club, the last charter member still holding membership. He was well known in Masonic circles and a member of the Chapter and the Jerusalem Commandery.

He leaves his wife, two sons, Dr. Samuel A. Phillips, of Coudersport, Pa., and Dr. William H. Phillips, of Bath, and three daughters, Mrs. Ella V. Wrean, of Penn Yan; Mrs. Carrie Clark, of Benton, and Mrs. Margaret Outman, of Westfield, Pa.

The local Masons will have charge of the funeral, which will be held from the home on Friday afternoon at 4 o'clock, with burial at Lake View cemetery.

Herald Aug 2 1916

HONEOYE.

Funeral of Frank G. Pennell, Who Died at Age of 88 Years.

Honeoye, Aug. 1.—Frank G. Pennell died Saturday in his home in Main Street. He was born in this town May 22, 1828, and all his life resided here. His father, John Pennell, came from Colerain, Mass., to Cortland County and later to Ontario and settled east of Honeoye. Frank was the eldest of eight children, the only surviving one now being George W. Pennell of Atkinson, Kan.

OLDEST RESIDENT OF THE TOWN OF LE ROY IS DEAD

William Griswold Was 97 Years of Age.

REPUBLICAN IN POLITICS

D.&C. 7/21/1916

Once Highway Commissioner, but Never Aspired to Public Office. Born Upon Farm Which His Father Settled in 1814—Funeral

Le Roy, July 20.—William Griswold, the oldest resident of the town of Le Roy, died this morning at his home, about four and a half miles north of this village. Death was the result of old age, he having reached his ninety-seventh year. While he had gradually been failing, he was able to be up every day and was about the house the day before his death.

Mr. Griswold was born on the farm where he died on October 30, 1819, and was a son of Julius Griswold, who came from Killingworth, Conn., in 1814, and settled on the same farm, then almost a wilderness. Three acres were cleared the first year, and little by little the farm became nearly all tillable land.

Mr. Griswold had an excellent memory and he delighted to tell of the early days when farm life was different from what it is in these days. He was interested in the many improvements of the present age. Industrious and ambitious, he worked about his farm nearly to the close of his life.

Mr. Griswold was a Republican in politics and took an interest in town matters. At one time he served as highway commissioner, but never aspired to public office. He leaves his second wife, who before her marriage was Miss Frances Hull, to whom he was married about fifty years ago; two sons, Frank M. Griswold and Paul W. Griswold, and a daughter, Miss Grace Griswold, all of Le Roy.

The funeral will be held on Saturday afternoon at 2 o'clock, Rev. J. M. Van Tilburg officiating. Interment will be made at Rural cemetery, Stone Church.

CAPT. M. LEONARD

Civil War Veteran, Who Served throughout Struggle, Passes Away at His Home in Brockport.

July 27 1916

By Special Dispatch to The Herald.

Brockport, July 26.—Captain Michael Leonard died last evening at his home in Holley Street, in this village, at the age of 80 years. He was an old resident of this village and highly respected by all. He was born on September 29, 1836, in Black Rock, N. Y.

He enlisted in Company D, 105th New York Volunteers, as a private. This company later joined the 94th Regiment of Rochester. Although wounded several times he served throughout the war and finally won the rank of captain.

He was a member of Cady Post, G. A. R., of Brockport. He leaves besides his wife, three sons, P. J. Leonard of Hulberton, Henry Leonard of Rochester and Frank Leonard of Buffalo; fifteen grandchildren and one great-grandchild. The funeral will be held Thursday from the Church of Nativity. Interment will be in Mount Olivet Cemetery.

Central Library of Rochester and Monroe County
Historic Scrapbooks Collection

133

PATRICK M'LAUGHLIN DEAD; AGED 84 YEARS

Deaf Mute Cobbler Was a Noted Character.

D.&C. 7/21/1916

Avon, July 20.—Patrick McLaughlin, a well known resident of Avon, died last evening, at his home near St. Agnes cemetery, at the age of eighty-four years, death being the result of old age. He is survived by his wife, and one son, Milton, of Tuscarora.

Mr. McLaughlin was born deaf, in Ireland, and came to America when a small boy after he had the advantage of education in a deaf mute institution in the old country. His wife, whom he married in this country, is also a deaf mute. He was well informed on all the subjects of the day, reading all of the newspapers, etc., that came his way. By occupation he was a cobbler of more than ordinary ability, and for many years he made the boots of some of the best people in town. He conducted a shop at his home for nearly half a century.

He retired from active business some ten years ago, and for the past two or three years had been seen but little on the village streets. The funeral will be held from St. Agnes' Church Saturday morning at 9 o'clock, the Rev. Father William H. Darcy officiating. Interment will be in St. Agnes' cemetery, across the street from his home.

Union & Adv.

Mrs. Catholine M. Cole. 1916

PITTSFORD, N. Y., July 24.—The funeral of Mrs. Catholine M. Cole will be held at 3:30 o'clock Tuesday afternoon at her late residence, Church street, this village. The Rev. Arthur B. Herr of Watkins, former pastor of the Pittsford Presbyterian Church will conduct the service. Mrs. Cole passed away Saturday evening after a lingering illness which extended over a period of seven years. She was born at Buskirk's Bridge, Rensselaer county, September 12, 1829, and at the time of her death was one of Pittsford's oldest and most esteemed residents. Her parents were Sarah Van Denberg and Peter V. Sulters. An only sister, Mrs. Roswell Coburn died several years ago. She married Elijah W. Cole of Mendon whom she survived fifty-four years. She was a member of the Presbyterian Church for 53 years. Near surviving relatives are one son, Charles Herbert Cole; one daughter, Miss Minnie I. Cole; two granddaughters, Mrs. Gilbert Loughborough and Miss Corinne D. Cole and a great-grandson, Eldred Loughborough, all of Pittsford.

Mrs. George Sullivan. 1916

SENECA FALLS, N. Y., July 28.—Mrs. Mary J. Sullivan, wife of George Sullivan, for many years a liveryman of Seneca Falls, died at the home in Park street, Wednesday evening. She was 80 years of age. The cause of death was general debility. She was born in Union Spring, the daughter of Mr. and Mrs. Isaac Tilkins. Surviving are her husband, one son, Charles Sullivan, and two daughters, Mrs. E. W. Freeland and Mrs. William Wicks, all of Seneca Falls.

The funeral will be held from the residence at 3 o'clock Saturday afternoon. Rev. William Bours Clarke, rector of Trinity Episcopal Church, will officiate. Interment will be in Restvale Cemetery. Union

The death of Mrs. E. H. Hammond occurred this morning at the home of her son, William H. Hammond, on Main street village, after an illness of three months. She was the daughter of Mr. and Mrs. Joshua Eaton, and was 78 years of age, having been born in Charlotte on April 27, 1839. She married Edward H. Hammond of Stafford, Genesee County, N. Y., and there she passed the first ten years of her married life.

In 1871 Mr. and Mrs. Hammond moved to Oaks Corners, where they remained until the death of Mr. Hammond in September, 1907. Eleven children were born to them, six of whom survive, and all of whom were with their mother during her last illness. They are: Emma L. of Westfield, Mass.; Eleanor E. of Rye, N. Y.; Joshua E. of Fairport, Edward H. of Gardena, Cal.; Frank A. of Brookline, Mass., and William V. of this village. Mrs. Hammond was a faithful member of the Presbyterian Church of Oakes Corners. The funeral will be held Saturday, Rev. Bradley H. Sayre, pastor of the Oaks Corners Presbyterian Church, officiating.

Herald ~~July 27~~ 1916

Herald July 26 1916

MONROE.

BROCKPORT.

Mrs. Fidelia A. Knapp, Aged 80 Years, Dies at Her Home.

Brockport, July 25.—Mrs. Fidelia A. Knapp, aged 80 years, died yesterday at her home. She was born in Parma on June 21, 1836. She made her home for fifty years in Hamlin, where she was a member of the Methodist Church. Three years ago she came to this village and had since resided on Adams Street.

She leaves two sons, Frank W. Knapp and Fayette F. Knapp of Clarkson; four daughters, Mrs. J. E. Blossom, Mrs. William Snyder and Miss Zetta Knapp of this village and Mrs. M. E. Braman of Rochester; one sister, Amelia E. Knapp of Brockport; 23 grandchildren and 13 great-grandchildren. The funeral will be held Wednesday, Rev. John R. Wooten of Alexander officiating, with burial in Lake View Cemetery.

this city. Union

—John Henry Jones, aged 71 years, of this city died in the State Odd Fellows' Home in Lockport yesterday. Mr. Jones was a member of Genesee Lodge 3 of Rochester and had been a resident of the Odd Fellows' Home since October, 1897. He leaves one brother and one sister, both of this city. The remains will be brought to this city for burial. 7/25/1916

Union

Mrs. Marian Risley. 1916

ONTARIO CENTER, N. Y., July 27.—The death of Mrs. Marian Risley took place Tuesday morning at her home in East Main street. The deceased had been a suffered many years, but was always of a sunny disposition. She was 70 years of age and resided in this town most of her life. She leaves one son, Manley; one grandchild and a sister and brother, who reside in St. Lawrence county. The funeral services will be held today at 2:30 p. m. Interment at Furnaceville.

Patrick Lavin.

MEDINA, N. Y., July 27.—The death of Patrick Lavin occurred very suddenly at his home in South Main street yesterday morning at about 9 o'clock, of heart failure, aged 80 years. Mr. Lavin had been enjoying usual good health until Tuesday evening he complained of feeling ill and sank rapidly until the end. He leaves three sons, Thomas, Barney and Edward, and one daughter, Miss Mary Lavin, with whom he made his home.

D.&C. 7/27/1916

Of Irondequoit Dies on Farm of Birth, Aged 82.

The funeral of Mrs. Elsie Leake Sweet, a pioneer of Irondequoit, took place at 2 o'clock yesterday afternoon in this city. Rev. C. N. Conrad officiated. Interment was at Riverside cemetery. The bearers were T. W. Grant, W. Raynor, Adolph List and M. Magin.

Mrs. Sweet was the last of a family of seven children of the late Matilda Sweet and Daniel T. Leake, who came from Dutchess county by way of the Erie canal and landed at Spencerport. The rest of the journey was made by wagon. They settled in 1834 on the Hooker farm in Hudson avenue, where Mrs. Sweet was born eighty-two years ago.

Mrs. Sweet's father purchased a farm in Irondequoit in 1849. A large part of it was sold to the city for Seneca Park. The homestead overlooks the park. They raised flax and sheep, from which they carded wool; they wove woolen and linen goods, from which they made their clothing for years.

Henry Sweet, of Cortland, and Miss Elsie Leake were married about 1883. She was a member of Irondequoit Church, Grange and W. C. T. U.

Union

J. Pierson Comings. 1916

PENN YAN, N. Y., July 27.—J. Pierson Comings, one of the best known residents of Penn Yan, died suddenly at his home in Jacob street about 1 o'clock Tuesday morning, aged 70 years. Mr. Comings, who had worked in the Yates County Chronicle office the past six years was on his vacation and felt as well as usual going for an automobile ride before he went to bed. About 1 o'clock this morning he told his wife he couldn't breathe well and got up and sat on a couch in an adjoining room. She followed him, gave him some medicine and summoned Dr. Doubleday, but within ten minutes Mr. Comings was dead.

Mr. Comings, who was born and raised in Paterson, N. J., enlisted in Co. F, 90th Battalion, New Jersey Volunteers, and served during the Civil War and after being mustered out came to this village to work. He was a member of the Odd Fellows' Lodge, the Long Post, G. A. R., and the Rebeccas Lodge. Besides his wife, he leaves a son, Charles S. Comings of Penn Yan; a stepson, G. C. Supplee of Ithaca, and one sister, Mrs. E. W. Whitney of Newark, N. J.

The funeral will be held Friday afternoon at 3:30, Rev. Perkins officiating at the home and the Odd Fellows having charge of the service at the grave.

CATHERINE DANES SCHOFIELD

D.&C.

Death of Woman Who Belonged to to Patriotic Family. 1916

Penn Yan, July 27.—Catherine Danes Schofield, aged 70 years old, widow of George Schofield, died at 9 o'clock this morning at her home in Head street. She was born in the town of Jerusalem and her home has always been in Yates county. She belonged to a family whose patriotism is expressed by deeds. Her two brothers, the late Percy W. Danes and Frank Danes, and her husband served as union soldiers with fine records. Her son, Frank H., is a graduate of Annapolis and is the commander of one of the nation's war vessels.

She leaves two sons, Frank H., of the navy, and Elmer J., of Penn Yan; one daughter, Mrs. Charles H. Avery, of Glen Ridge, N. J.; and one brother, Frank Danes, of Penn Yan. The funeral will be held from her home on Saturday afternoon with burial in Lake View cemetery.

MRS. MARY CASE, 91, DEAD

Aged Resident of Mount Morris Succumbs to Old Age. 1916

D.&C.

Mount Morris, July 27.—The death of Mrs. Mary Case, widow of the late Albert Case, and one of the oldest residents of the village of Mount Morris, occurred at the home of Edward Bangs at an early hour this morning. Up until a few days ago she retained all of her faculties practically unimpaired, in spite of the fact that she was 91 years of age in May. Death was caused by old age. She was confined to her bed for less than two days.

Mrs. Case was born at Connecticut and in 1852 was united in marriage to Albert Case. They came to Mount Morris, purchasing the farm at the top of Darling hill, where they resided until 1886, when Mr. Case died. Mrs. Case continued to reside on the old homestead until four years ago, when she came to the village to live with Mr. Bangs. Mrs. Case was a member of St. John's Episcopal Church, having united many years ago. Her only surviving relative is a nephew who lives in Wisconsin.

Funeral services will be held from her late home Saturday afternoon at 2:30 o'clock. Rev. Percy Isherwood, pastor of St. John's Church, will officiate, and interment will be made in the family plot in the new cemetery.

Union

George P. Stull. 1916

PITTSFORD, N. Y., July 28.—The funeral of George P. Stull will be held Saturday afternoon at 3 o'clock at the family residence, East avenue, this village, and interment will take place in the village cemetery. Rev. Christian Krahmer, pastor of St. Paul's Evangelical Lutheran Church, will conduct the service. Mr. Stull was a resident of Pittsford for half a century and came here when 10 years of age. His birthplace was in Nunda. His death occurred yesterday. Near surviving relatives are his widow, Catherine R. Stull; one daughter, Mrs. Wm. Dobbertin of Rochester; one son, Frank Stull of Brighton; two brothers, John and William Stull of Pittsford; four sisters, Miss Mary Stull of Pittsford, Mrs. Charles Hoffman of Rochester, Mrs. Frank Reese and Mrs. John Kunow of Pittsford; also two grandchildren.

John E. Hasson.

SENECA FALLS, N. Y., July 28.—John E. Hasson, a veteran of the Civil War and one of the oldest residents of Waterloo, died at his home in North street yesterday. He had been engaged in the blacksmith business for 30 years. He was 70 years of age.

Surviving his wife, two daughters, Miss Nellie C. Hasson of Waterloo, Mrs. John McDuffie of Seneca Falls; one son, George Hasson of Rochester; two brothers, Frank and Edward Hasson of Geneva, and one sister, Mrs. James Dedrick of Kings Ferry, N. Y.

The funeral will be held from St. Mary's Church, Waterloo, at 9 o'clock Saturday morning. Rev. Coleman F. O'Loughlin will officiate. Interment will be made in St. Mary's cemetery.

Miss Martha A. Stevenson.

WATERLOO, N. Y., July 28.—Martha A. Stevenson of Tyre died at the home of her sister-in-law, Mrs. James Stevenson, in that town yesterday, aged 79 years. Miss Stevenson was a native of Tyre and spent her life there. Two nephews, William and J. Frank Stevenson, both of Tyre, are the nearest relatives surviving her.

The funeral will be held from the residence on Saturday at 10 o'clock a. m., the Rev. C. M. Boughton, pastor of the Reformed Church of Tyre, officiating. Burial will be in Maple Grove cemetery, Waterloo.

Central Library of Rochester and Monroe County
Historic Scrapbooks Collection

ENDS A LIFE OF SERVICE

Times 7/28/1916.

Death of Mrs. Emily Harris Sloan at Her Home, 1250 East Avenue.

After a lingering illness Mrs. Emily Harris Sloan, wife of William E. Sloan, of Samuel Sloan & Company, died at her home, 1250 East Avenue, last evening at 9 o'clock. Besides her husband she is survived by two sons, William E., Jr., and Samuel Sloan; three brothers, Edward Harris, Jr., Albert Harris, and Francis Harris, and one sister, Mrs. H. P. Brewster.

Mrs. Sloan was born in this city 43 years ago, the daughter of Edward and Emma Harris. She had long been prominent in charitable work in this city, being for years connected with the Infants' Summer Hospital, and a member of the Board of Managers at the time of her death. She possessed a strong personality and an aptitude for making devoted friends. Her charities were many but her dislike for ostentation in any form was so marked that few ever knew of her many acts of kindliness and love in behalf of those in need of a friend or helping hand.

Mrs. Sloan was a member of Third Presbyterian Church and funeral services will be conducted by its pastor, Rev. Paul Moore Strayer, from the family home tomorrow afternoon at 3 o'clock. Interment will be in Mt. Hope Cemetery.

TRIBUTE TO JAMES WHITCOMB RILEY.

Union 7/27/1916

He dwelt not on some lofty height,
Apart, in starry space,
But down in fields and country lanes,
With children face to face.

"Knee-deep in June" when roses bloom,
"At Old Aunt Mary's," too
A boy whose heart was always young,
The heart of youth he knew.

And if some token I might place
Above his peaceful rest,
I'd send some children from the fields
With wild flowers he loved best.

Some "Orphant Annie" and the lass
Who "ain't a goin' to cry,"
And boys who know
"The swimmin' hole"
Beneath the summer sky.

—Alma Pendexter Hayden.

Rochester, July 26, 1916.

Herald ONTARIO. Aug 1 1916 VICTOR.

Mrs. Emma B. C. Mead Dies at Advanced Age of 89 Years.

Victor, July 31.—This morning the death of Mrs. Emma B. Cookingham Mead occurred, at the advanced age of 89 years, at the home of her son, Dr. Alfred M. Mead.

She is survived by two sons, Edgar L. Mead of Rochester, N. Y., and Dr. Alfred M. Mead of Victor, and five grandchildren. Funeral services will be held at the home of her son, Dr. A. M. Mead, Wednesday.

MRS. ELIZA M. NELLIS

Union 7/31/1916

Funeral Service for Well-Known Resident of This City Held at the Home of Dauguter.

The funeral of Mrs. Eliza M. Nellis, a resident of this city for fifty years, who died at the home of her daughter, Mrs. Alexis C. Smith, 219 Warwick avenue, Friday, aged 91 years, was held this morning at 10:30 o'clock from 219 Warwick avenue. Mrs. Nellis was one of the oldest members of Christ Episcopal Church. She was born in Fairfield, Herkimer county, in 1825, a daughter of Captain John Buskin, whose ancestors came from Coventry, R. I., to join the pioneer settlers of the Mohawk valley. She was married in 1848 at Little Falls to James H. Nellis. Mr. and Mrs. Nellis resided at Cooperstown for seven years, after which they came to Rochester and purchased a home on what was then East street, now Winthrop street, where they resided for more than forty years.

Besides Mrs. Smith she leaves another daughter, Mrs. Charles V. Wheeler of Little Falls, Natlie and Sibyl Nellis of this city, and Rev. William Wheeler of Oakland, Calif., and five great grandchildren.

Interment was made in Mt. Hope.

MARTIN T. SHEEDY

Union 7/31/1916

Funeral of Well-Known Railroad Man —Members of Brotherhood of Locomotive Engineers Present.

The funeral of Martin T. Sheedy, for nearly half a century an engineer on the New York Central, who died at St. Mary's Hospital Friday, was held this morning from O'Reilly's mortuary in State street and from Corpus Christi Church. Rev. William Byrne conducted the funeral mass.

An unusually large number of members of the Brotherhood of Locomotive Engineers was present. The bearers were J. Brewer, J. Harrison, George West, J. K. Harris, Nicholas Kehoe and W. B. Nicol.

Mr. Sheedy, who was known all along the line as "Cap," was 72 years of age. He lived in North street many years, and had a host of friends, both in the city and on the road.

COL. G. H. STARR

Herald Aug 2 1916

Funeral in Mt. Morris of Civil War Officer Who Commanded Famous Wadsworth Guards.

Mt. Morris, Aug. 1.—The remains of Colonel George H. Starr, whose death occurred in Yonkers, N. Y., Sunday, were brought to this village to-day and funeral services held in the Presbyterian Church in this village. Rev. Joseph Sunter, pastor of the church, officiated and interment was made in the local cemetery.

Colonel Starr was a former well known resident of this village and a veteran of the Civil War. Members of the local G. A. R. post acted as bearers. He was a member of the famous 104th New York Volunteers, commonly known as the Wadsworth Guards, and was a prisoner in Andersonville for some time, being among those who escaped from the prison.

cemetery.

Post 8/8/16

Ontario Center.

Daniel Casey died yesterday at his home in this village after a long illness. He was born in Ontario seventy-one years ago and spent his entire life in this town. He leaves his wife, two daughters, Mrs. John Spavin, of Williamson and Mrs. Seymour Stuber, of Webster, besides a sister, Mrs. Merritt Peer, of Ontario. His only brother, Charles Casey, died Saturday in Rochester.

ENTANGLED IN WEEDS, YOUNG MAN DROWNS AT CONESUS LAKE

Times 7/31/1916

John Nicholas Waring, aged 21 years, was drowned yesterday afternoon when the canoe in which he was riding capsized in Conesus Lake. Waring was caught in a network of weeds, and was unable to swim to a sand bar which was only 10 feet away.

Waring lived at 11 Pleasant Street, this city, with his parents, Mr. and Mrs. Nicholas Waring. Together with Joseph Flynn, of 233 Tremont Street, he was spending the week end at the cottage of William Hendershot. Upon returning from church he decided to go for a canoe ride. He had been out for about 20 minutes when he stood up in the craft and almost immediately was thrown into the water. He was an expert canoeist but a poor swimmer. Boats put out from shore when cottagers saw the man go overboard, but when they reached the place he was at the bottom of the lake held fast by the weeds.

The body had not been recovered up to this morning and the drags used by the local morgue will be put into use. The parents of the boy went to Conesus last evening. The young man is also survived by two brothers, Leo and aMsrden Waring, and two sisters, the Misses Anna and Margaret Waring.

Waring was a junior at Notre Dame University, where he was a student in civil engineering. He was graduated from the Rochester Catholic High School in 1912 and during the Summer has been employed in the city engineering department.

JOHN NICHOLAS WARING.

MRS. A. M. BINGHAM.

Union D.+C. 1916

One of Mt. Morris' Older Residents Dies in Rochester.

Mount Morris, Aug. 1.—Mrs. A. M. Bingham, one of the best known of the older residents of the village, died in Rochester this morning. Mrs. Bingham suffered a stroke of paralysis several months ago and never recovered sufficiently to return to her home in this village. Her husband was one of the leading business men of the village for many years, and since his death she had lived in the family home at the corner of Chapel and Stanley streets.

She leaves one sister, Miss Emily C. Weeks, and one brother, Joshua C. Weeks, both of Mount Morris; one daughter, Miss Edith Bingham, of New Rochelle, N. Y., and one step-son, Howard Bingham, of Detroit, Mich. The body was brought to her home in this village to-night.

Miss Mary McKay. 1916

Batavia, Aug. 1.—Miss Mary McKay, aged 78 years, died in her home in Darien last night after a six months' illness. Miss McKay was born in the town of Darien, and leaves one sister, Miss Adele McKay, with whom she lived. The funeral will be held on Wednesday afternoon at 2 o'clock, and will be conducted by the Rev. Stanley U. Mock, pastor of the Batavia Presbyterian Church. Union D.+C.

JUDSON H. BOUGHTON

Union 8/1/1916

Funeral Services for Rochester Man Burned in Boat Explosion on Lake Michigan.

The funeral of Judson H. Boughton, who died in Milwaukee Saturday, was held yesterday afternoon, from the chapel of First Baptist Church. Mr. Boughton was seriously injured when the engine of a motor boat that he was operating on Lake Michigan exploded. He died thirty hours after the accident took place. The launch that he was operating was owned by the Great Lakes Car-Boat Company, which Mr. Boughton organized in the spring and of which he was president and general manager. Rev. George Norton, rector of St. Michael's and All Angels' Church, of St. Louis, officiated at the service yesterday.

Mr. Boughton was born in this city in 1881. He attended Fairfield Preparatory School and was graduated by Cornell University with the 1904 class of engineers. He was president of the New York State Alumni of Phi Kappa Psi fraternity. From Ithaca he went to New York for two years, and then was associated with the National Light Improvement Company of St. Louis and Southern Texas, of which later he became secretary and general manager and then president.

His mother, Mrs. Charlotte Boughton, and three sisters, Mrs. Clarence E. Rich; Mrs. John B. Scott and Miss Betty Boughton live in this city. His wife, Mrs. Elsa Grant Boughton, and one son and daughter reside in Milwaukee.

Central Library of Rochester and Monroe County
Historic Scrapbooks Collection

135

DEATHS—FUNERALS

Post— JOHN ADAMS. 8/1/1916

Former Popular Fire Fighter Dies—Funeral Thursday Morning.

John Adams, 62, one of the oldest firemen in the city, died this morning at his home, 71 Warner street, after an illness of several months. Although retired from active duty, Mr. Adams continued his interest in the fire department and the men attached to it and was known by practically every man on the force.

He received his appointment to the department May 1, 1884, as ladderman in Truck 3. On July 27, 1890, he was assigned to the veterinary hospital, being made the first superintendent of that branch of the service. He was known for his devotion to his work and had many narrow escapes from death in the performance of his duty. On October 15, 1900, he was retired on a pension.

He leaves his wife, Mrs. Helen Adams, and two sons, Edward Adams, attached to Engine 18, and Walter Adams, attached to Truck 8.

The funeral will take place Thursday morning at 9 o'clock from the house and at 9.30 o'clock from Holy Apostles' church. Interment will be made in Holy Sepulchre cemetery.

A committee composed of Captain James Cosgrove of Hose 3, James Bolger of Hose 20, and John Nolan of Truck 3 has been appointed to arrange details for the funeral.

EDWIN J. BAKER.

Pioneer Resident of Williamson Dies—Funeral Held Yesterday.

Edwin J. Baker, 73, of Williamson, N. Y., one of the most widely known fruit farmers in Western New York, died Saturday at his home after a brief illness. He leaves two sons, Clarence Baker, of Williamson, and Ernest Baker, of this city. The funeral took place yesterday afternoon from the house. Interment was made in the family lot in Pultneyville cemetery.

In 1812 Mr. Baker's father, Josiah Baker, came from his home in Washington county, to Rochester, then Rochesterville, making the trip on horseback. After a brief stay he went to Marion, N. Y., where he purchased land and built a log cabin, hewing the trees from his own land. He was married shortly afterwards and E. J. Baker was the last of a family of twelve children. He was a man of excellent character and sterling qualities, and his death is regretted by many.

Post— Albion. 8/3/1916

George Dunning, aged 84 years, one of the oldest residents of this village, died early yesterday morning. He leaves his wife, one son, Myron Dunning, of Albion, and one brother.

Phelps.

Mary J. Benton died Tuesday afternoon at her home, two miles northwest of Phelps, at the age of 80 years. She was born in Newark, October 7, 1836, the daughter of Lewis and Eleanor Maffett Benton, descendants of early settlers in Western New York. She lived in the town of Arcadia until the death of her father, which occurred in 1883, after which she came with her mother to the Maffett farm in Phelps, where she died. Her surviving relatives are a brother, John C. Benton; a niece, Mrs. Luther Falkey; a nephew, Charles Benton, all of Phelps, and a nephew, Lewis Benton of New York.

Dansville.

The funeral of Mrs. Mary Anne Smith was held yesterday afternoon from her late residence, Williams and Health streets, at 2 o'clock, Rev. W. A. Brown of the Methodist church officiating. Mrs. Smith was the wife of the late John W. Smith, and was 78 years of age. She leaves one sister, Mrs. Elizabeth Vogel of Dansville.

BEST KNOWN CITY FIREMAN DIES, AGED 62

Herald Aug 2 1916

John Adams, one of the oldest firemen in Rochester, died yesterday morning at the home at 71 Warner Street, aged 62 years. He had been ill for a number of months. Though retired from active duty, Mr. Adams continued his interest in the Fire Department and the men attached to it, and was known by virtually every man on the force.

JOHN ADAMS.

Mr. Adams received his appointment as a ladderman in Truck 3 on May 1, 1884. On July 27, 1890, he was assigned to the veterinary hospital, being made the first superintendent of that branch of the service. He was known for his devotion to his work and had many narrow escapes from death in the performance of his duty. On October 15, 1900, he was retired on a pension.

He leaves, besides a wife, Mrs. Helen Adams, two sons, Edward Adams of Engine 18 and Walter Adams of Truck 8. To arrange details of the funeral, members of the Fire Department have appointed the following committee: Captain Patrick Cosgrove of Hose 3, James Bolger of Hose 20 and John Nolan of Truck 3.

The funeral will take place from the home to-morrow morning at 8.30 o'clock and from Holy Apostles' Church at 9 o'clock. Burial will be made in the family lot in Holy Sepulcher Cemetery.

Post MICHAEL FEIOCKK 1916

Lyons, Aug. 7.—Michael Feiock died in his home in Montezuma Street Friday evening after a long illness. He was 79 years of age and was born in Germany March 3, 1837. He came to this country in 1853, locating at that time in Lyons, where he has since lived. On December 1, 1863, he married Miss Caroline Bastian, of Waterloo.

He leaves his wife, four daughters, Mrs. Philip Clausz and Mrs. George Lancaste, of Lyons; two sons, Charles, of Lyons, and Albert, of Galen; 28 grandchildren and six great-grandchildren.

The funeral will be held from the Broad Street Lutheran Church Tuesday afternoon at 2:30 o'clock, Rev. Albert Heyd officiating.

WAYNE.

Herald Aug 4 1916

MACEDON.

Mrs. William Mitchell Dies at Family Home after Brief Illness.

Macedon, Aug. 3.—Mrs. William Mitchell passed away at her home in this village last evening following a few weeks of failing health. She suffered a shock and lived but a short time after.

Sarah Bradley was born in Macedon August 29, 1846, the daughter of Silas and Mary J. Moore Bradley. On December 14, 1870, she became the wife of William Mitchell and they had been residents of this town most of the time since. Three children were born to them, all of whom died in early childhood.

Mrs. Mitchell was an active member of the Universalist Church, also a charter member of the Eureka Chapter, O. E. S. Of the immediate family who remain are her husband, one sister, Mrs. Evaline Parmington of Rochester; two nephews, George and Samuel Parmington of Rochester, one niece and seven grandnieces, also of Rochester. The funeral will be held Saturday from the Universalist Church. It is expected Dr. Samuel G. Ayres of Woonsocket, R. I., will officiate. The Woman's Relief Corps of Fairport will act as escort and burial will be made in the village cemetery, where the burial service of the Order of Eastern Star will be conducted by the local chapter.

Mrs. Thomas Sharpe. 1916

BATH, N. Y., Aug. 4.—The death of Mrs. Thomas Sharpe occurred yesterday after an illness of several weeks, removed one of the well known and estimable women of this community. Mrs. Sharpe was a daughter of the late John and Barbara Lindsey, early settlers of this town. She was born and passed her life of eighty-five years here, surviving the death of her husband several years. She leaves these children: John, Robet, William and George Sharpe and Mrs. Tillie Yost of Bath! a brother, John Lindsey of Buffalo, also survives. Mrs. Sharpe was a member of the Bath Baptist Church, the pastor of which, the Rev. Thomas W. Carter, will officiate at the funeral at the family home Saturday afternon. The remains will be placed at rest in Grove cemetery. Union

Post— Rushville. 8/5/1916

The death of Mrs. Harriet Wilson Gage occurred Thursday afternoon at the home of her son, Burt Gage, two miles southeast of this village, where she was visiting. She had been in feeble health since suffering an attack of paralysis last spring and a similar attack Thursday caused her death. She was 79 years of age, the last of a family of eleven children born to William and Elizabeth Kishlar Wilson, early settlers of this community. She had always lived here. Fifty-two years ago she was united in marriage to Orren Gage, of Rushville, who survives her. Besides her husband, she leaves five children, Mrs. Lida Herrick, of Owego, Marvin Gage, Stanley, Mrs. Charles Hicks, Mrs. Joseph Abeel and Burt Gage, all of Rushville. The funeral was held this afternoon from the home of Burt Gage.

Post— Rushville. 8/8/1916

William G. Holbrook, who died Saturday at his home one-half mile south of this village, was born September 22, 1828 in a log house built by his parents, Galen and Ann Torrey Holbrook on the farm now owned by Arthur Hurrin near Rushville, they having come from Massachusetts several years before. Fifty-nine years ago he purchased the farm where he had since lived and where his death occurred. Two children are living, Frank Holbrook, who resides on the homestead farm and Mrs. Eugenia Blodgett, of Marion, besides three grandchildren and two great-grandchildren. The funeral took place from the home yesterday afternoon, Rev. T. I. B. Walker, of Rushville Methodist church, officiating.

JOHN GALE 1916

Caledonia, Aug. 8.—Heart disease caused the death at 9 o'clock yesterday morning of John Gale, 82 years old, at the home of his daughter, Mrs. Donald MacIntyre, three miles southwest of this village. Mr. Gale was born in the Isle of Mann, but for many years conducted a large farm in the southwest part of this town. He was a member of the United Presbyterian Church of this village and a man much respected by neighbors and the community. Beside the daughter mentioned, he leaves an aged wife.

Times MICHAEL WHALEN 1916

Canandaigua, Aug. 8.—The death of Michael Whalen occurred in the home of his son, James Whalen, at Gorham, Sunday morning. Mr. Whalen was 78 years of age and leaves his wife; one daughter, Mrs. Margaret Haughlating, of Binghamton, and five sons, Michael Whalen and John Whalen, of Wisconsin, Bernard Whalen and Thomas Whalen, of Detroit, and James Whalen, of Gorham. The funeral will be held from the Whalen home at 9 o'clock Wednesday morning and at 10 o'clock from St. Tereso's Church in Stanley.

JOHN C. YOUNGS

Penn Yan, Aug. 8.—John C. Youngs, of this village, died yesterday in the home of his son, James B. Youngs, in Philadelphia, Pa., where he has been living for the past year. For many years until old age overtook him he was well known here as a shoemaker. He was 84 years old and leaves two daughters, Mrs. Susan Bogardus, of Michigan, and Mrs. Josephine Green, of Milo, and three sons, James B., of Philadelphia, John C., of Addison, and Willard, of Keuka. His body will be brought here on Wednesday morning on the 6:42 train. Services will be held later in the morning from the chapel of Lake View Cemetery, where burial will be made.

MRS. SALOMA DECK

Lyons, Aug. 8.—Mrs. Saloma Deck died in the home of her daughter, Mrs. Theodore Schlee, in Holly Street, last night, aged 86 years. Mrs. Deck was born in Germany, November 21, 1830. She came to this country with her parents when 12 years of age and located near Fairville. She was married to Philip Deck and in 1860 they moved to Minnesota. During the Indian outbreak that year Mr. Deck left his family with others at the fort, while he and a few men went out on a scouting expedition to locate the Indians. After several days had elapsed, Mr. Deck's body was found near a piece of woods with 16 bullet wounds in it where he had been killed by the red men. In 1861 Mrs. Deck and her family returned East and remained until 1879, when they again went to Minnesota, locating on their former farm. Twelve years ago Mrs. Deck came back to Lyons and has since made her home with her daughter, Mrs. Schlee, besides whom she leaves two other daughters, Mrs. Charles H. Schaub, of Lyons, and Mrs. Fred Yackel, of Rochester, and one son, Frank neck, of Litchfield, Minn.

D.&C. Thomas Harding. 8/10/1916

Batavia, Aug. 9.—Thomas Harding, aged 92 years, died in his home in Stafford last night, following a long period of ill health. He leaves his wife, six sons and three daughters. The funeral will be held from his home in Stafford to-morrow afternoon, and the burial will take place in the Stafford Rural cemetery.

Central Library of Rochester and Monroe County
Historic Scrapbooks Collection

JUDSON W. PAYNE

Funeral of Former Manchester Hotel Proprietor for Many Years Successful as Cattle Dealer.

July 31 1916

By Special Dispatch to The Herald.

Manchester, July 30.—The funeral of Judson W. Payne, the last of the pioneer cattle buyers of this locality, who died Thursday, was held from the undertaking rooms of J. M. Stoddard & Sons of Shortsville Saturday afternoon, conducted by Rev. Donald H. MacKenzie, pastor of the Presbyterian Church.

Mr. Payne was a son of the late Allen and Sophrona Payne, and was born in the town of Farmington December 6, 1831. At an early age he showed great shrewdness in judging the value of live stock. His first purchase, made at the age of 11 years, consisted of five sheep, which he soon sold at a fair profit. He kept on investing his profits in both cattle and sheep until at the age of 17 years he was able to purchase a large drove of cows and calves, which he took to Little Falls and realized handsomely on.

Later he carried his speculations to Western fields, returning with his purchase to Eastern markets. This he kept up for a long period of years, and often stated that he never purchased any cattle on which he did not realize at least a fair profit, and although at times he lost money through other sources, cattle dealing always brought him gold, which was often looked upon and spoken of as "easy money."

In the days of his trading he was always engaged in some other pursuit, which was sometimes changed, but was usually farming, hotel keeping or the livery business. During the palmy days of the old Manchester Hotel, he was landlord at two different periods, in 1862 and 1863, and again in 1871 he had charge of this well known hostelry. He owned a large livery stable with twenty horses in the village of Clifton Springs, which was a source of revenue to him for many years.

Several years after leaving the Manchester Hotel, he went to Michigan to reside and later returned and took up his residence in Shortsville and three years later came to Manchester and later to Farmington.

Mrs. Emma Barton. 1916

LYONS, N. Y., Aug. 8.—Mrs. Emma Barton, widow of William Barton, died last night at the home of her son Albert E. Barton, of Catharine street, after a short illness. She was was born here October 8, 1841, and had always lived here. She was a member of the Presbyterian Church and of Eureka Grange. Surviving is one son Albert E. Barton and two sisters, Mrs. Conrad Myers and Mrs. Sarah J. Ringer of this village.

Funeral services will be held Thursday afternon with interment in the South cemetery. Union

post **MRS. EDWARD KIEHLE** 1916

Dansville, Aug. 9.—The funeral of Mrs. Edward Kiehle was held Monday afternoon from the home in West Avenue. She was 79 years old. She leaves her husband, two sons, Charles Kiehle, of Dansville, and William, of West Sparta, and a half brother, James Wallace. Mrs. Kiehle was born in Rochester, but for many years had lived in Dansville.

MRS. FLORENCE WARD MARKELL

Seneca Falls, Aug. 9.—Mrs. Florence Ward Markell, wife of Frank Markell, died Tuesday morning in her home, a mile north of the village. She was 17 years of age and leaves her husband, her parents, Mr. and Mrs. Charles Ward; four sisters and three brothers.

MRS. JOHN GALE

After Funeral of Her Husband She Was Found to Have Died During Its Progress. 1916

Special Dispatch to Union and Advertiser.

CALEDONIA, N. Y., Aug. 10.—When the family returned home yesterday afternoon from the funeral of John Gale, who died on Monday, they found that his wife, who was seriously ill, had passed away. It was not unexpected, as Mrs. Gale had been an invalid for a long time.

Mrs. Gale was born in this town eighty-five years ago, being left an orphan in early childhood. She was brought up in the family of the late James Cameron of this town. About forty years ago she was married to John Gale, a farmer, of this place. For a number of years their home was in the southwest part of the town. One daughter, Jennie, now the wife of Donald H. McIntyre, was born to them. Owing to failing health Mr. and Mrs. Gale had made their home with their daughter for several years. They were both members from early life of the United Presbyterian Church.

Mrs. Gale's funeral will be held tomorrow afternoon at the home of Donald H. McIntyre, three miles southwest of this village, at 2 o'clock, Rev. John L. McGeoch of the United Presbyterian Church, officiating.

Mrs. Sarah A. Lee. 1916

ALBION, N. Y., Aug. 10.—Mrs. Sarah A. Lee, widow of Ora Lee, of this village, died Wednesday at her village home, 28 Clinton street, this village. Mrs. Lee was 78 years of age. She was born in Polermo, N. Y., July 30, 1844, and lived most of her life on the Lee farm, Lee street road, Barre, eighteen years ago with her husband Mrs. Lee moved to this village when her husband retired from active farming. She was a charter member of the Pullman Memorial Universalist Church and leaves one daughter, Mrs. Ida Humphrey of Knowlesville, and one son, Ora Lee, who resides on the Lee farm in Barre. The funeral will be held from her home in this village, Friday afternoon at 2 o'clock, Rev. Charles H. Vail, pastor of the Stuyvesant Avenue Universalist Church of Brooklyn. Burial will be at Millville cemetery. Union

EDWIN A. GLIDDEN.

Union 8/10/16

Prominent Son of Veteran Laid to Rest in Mt. Hope Cemetery.

The funertl of Edwin A. Glidden, who died Tuesday, was held this afternoon from the family residence, 33 Greeleaf street. Mr. Glidden was the son of Col. C. A. Glidden, founder of the C. A. Glidden Camp, Sons of Veterans.

The following officers of the camp acted as bearers: Past Commanders H. B. Monihan, Darwin E. Carey, Fred Craft and Sizer; Senior Vice-Commander Charles S. Quinn, Patriotic Instructor H. V. Purman, Quartermaster Frederick K. Smith, Color Bearer Robert McMahon and Musician Dr. Ellis E. Halberts.

Interment was made in Mt. Hope Cemetery.

Herald Aug 12 1916 **ORLEANS.**

ALBION.

Edwin Gould, Aged 78 Years, Passes Away at His Home.

Albion, Aug. 11.—Edwin Gould, an old resident of the Transit, died at his home to-day at the age of 78 years.

He is survived by one daughter, Miss Anna Gould of the Transit, and a grandson, Clifton Gould of Syracuse.

Union **Edwin C. Yaw.** 1916

NAPLES, N. Y., Aug. 9.—Edwin C. Yaw died Monday morning about 10 o'clock at his farm home in West Hollow, from the effects of a stroke, aged 79 years. Mr. Yaw was born in Cheshire, the son of Daniel C. and Sally Yaw, but came to Naples to live, when his father purchased a farm on the lake road. He was a veteran of the Civil war, enlisting in May, 1861, as a sergeant-major in Company D 67th New York Volunteers, was promoted to lieutenant in 1862, was in sixteen battles, was taken prisoner at Wilderness March, 1864, exchanged May 1, 1864, and discharged May, 1864. Besides his wife he is survived by five children, Edwin, Frank, Herbert and Jennie of Naples and Willis of Rochester, also by a brother, Joel E. Yaw. The funeral will be held from the home Wednesday afternoon at 2 o'clock and the burial will be in Rose Ridge Cemetery.

Mrs. Agnes Knight Story.

NAPLES, N. Y., Aug. 9—Mrs. Agnes Knight Story, widow of Josiah Story, died at her home in Naples Monday evening at 6 o'clock, aged 77 years. Mrs. Story was born on North Hero Island, one of the ten children of Judge and Mrs. Augustus Knight, and was the last of her family. She married Josiah Story and came to Naples to live about forty-five years ago. She was a member of the Presbyterian Church and of the Millard Missionary Society, and interested in every good cause. She is survived by a son, Stephen, with whom she lived, and by one daughter, Mrs. W. Dervey Crittenden, of Rochester, N. Y. The funeral will be held from the home Wednesday afternoon at 4 o'clock, conducted by Rev. A. H. McKnight, and the interment will be in Rose Ridge Cemetery.

Mrs. Saloma Deck.

LYONS, N. Y., Aug. 9.—The funeral of Mrs. Saloma Deck will be held Friday afternoon at 2:30 o'clock from the home of her daughter, Mrs. Theodore Schlee, of Holley street. Interment will be made in Elmwood Cemetery. Mrs. Deck was 85 years of age and had made her home with her daughter for the past fifteen years. She is survived by three daughters, Mrs. Theodore Schlee and Mrs. Chas. H. Schaub of Lyons, and Mrs. Fred Yackel of Rochester, one son, Franklin Deck of Litchfield, Minnesota, one brother, Henry Shcimpf, of Sodus Center and one sister, Mrs. George Ehrhardt of Fairville.

Herald Aug 13 **GENESEE.** 1916

BATAVIA.

Civil War Veteran Dies—Held Many Offices.

Batavia, Aug. 12.—Major Henry F. Tarbox died at his home at 400 East Main Street at 9 o'clock this morning from pneumonia. He was born in Scottsville on March 11, 1839, but had lived most of his life in Batavia.

He served as a major in the Civil War, was a former chairman of the Genesee Republican county committee, Assemblyman for several terms, deputy internal revenue collector for Western New York, postmaster of Batavia under President McKinley, and until he retired a few years ago was a prominent attorney.

His wife, two daughters and a son, Russell Lord Tarbox, assistant corporation counsel of New York City, survive.

FUNERAL OF W. G. HOLBROOK

D.&C. Aug. 9-1916

One of Rushville's Prominent Business Men—Of Pioneer Family.

Rushville, Aug. 8.—The funeral of William G. Holbrook was held Monday afternoon from the home of his son, Frank Holbrook, where his death occurred Saturday morning at 1 o'clock. William G. Holbrook was born September 22, 1828, the son of Galen and Ann Torrey Holbrook, in the town of Potter, in a log house on the farm now owned by the Hurrin brothers. He died on the farm upon which he had lived fifty-nine years.

His father and mother were among the pioneer settlers in this part of Yates county, coming from Massachusetts about the year 1820. When ten years old, William Holbrook, with his parents, drove to Vermont and back on a visit. When a young man he taught school in the rural schools of this vicinity.

On January 8, 1850, he married Sarah A. Christee, fho was born on the James Christee farm in Middlesex. For many years Mr. Holbrook was a zealous worker in the Methodist church, being Bible class teacher and Sunday-school superintendent. He was an active worker and liberal contributer during the building of the present Methodist Church in Rushville. He was on the Building Committee. He was one of the first trustees of the Rushville Union School, the only remaining trustee of that period being S. J. Jones, of Rushville.

Mr. Holbrook was very active in the life and business of the community until age and failing health caused his retirement a few years ago. During the last year four male generations of the Holbrook name were living in the family home, William G. Halbrook, his son, Frank Holbrook; his grandson, William Holbrook, and a great grandson, Gordon Holbrook. He also leaves one daughter, Mrs. Eugenit E. Blodgett, and several other grandchildren and great-grandchildren.

Mrs. Phoebe S. Foster.

PALMYRA, N. Y., Aug. 15.—Mrs. Pheobe Sweezy Foster, widow of Joel R. Foster of West Palmyra, passed away at the home of her daughter, Mrs. James West, West Main street, Palmyra, on Sunday evening, at the age of 85 years. Mrs. Foster was the daughter of the late Stephen Sweezy and Fannie Reeves Sweezy, pioneers of Western New York. Deceased was born in the town of Marion, and was educated at Marion Academy. In early life she married Joel R. Foster of East Palmyra and resided in that village most of her life, three children were born to her, Frances, now Mrs. James West, Edwin, who died in his 21st year, and Lillian, now Mrs. Pliny Sexton Aldrich. Mrs. Foster was a member of the Presbyterian Church of East Palmyra, and was prominent in good works and in charity. She leaves two daughters, Mrs. James West and Mrs. Pliny S. Aldrich.

The funeral services will be held at the home of her daughter, Mrs. James West, West Main street, on Wednesday afternoon, August 16th, at 3 o'clock, the Rev. Boyd McCleary will officiate, and interment will be made in the East Palmyra cemetery on the Foster lot beside her late husband.

Times **ISABEL C. DEVELLING** 1916

Penn Yan, Aug. 15.—The death of Miss Isabel C. DeVelling, aged 80 years, occurred at Rochester Sunday night about 6 o'clock. There are surviving three sisters, Mrs. Mary Kellogg, of Los Angeles, Cal.; Mrs. J. I. Harriott, of Indianapolis, Ind.; and Mrs. Edward R. Taylor, of this village; one brother, Charles DeVelling, of Zanesville, O. The remains will be brought to this village for interment in Lake View Cemetery. The funeral will be private.

Central Library of Rochester and Monroe County
Historic Scrapbooks Collection

137

BAUSCH & LOMB CO. HONORS WM. V. MOORE

Post — Aug. 15 - 1916

Resolutions on Death of Special Representative by Members of Firm and Sales Department.

Members of the Bausch & Lomb Optical company, and of its sales department, have adopted resolutions of regret on the death of William V. Moore, for many years a special representative of the company. His death occurred yesterday.

The company's resolution says:

"In the death of William V. Moore we feel that our deep loss is shared by the optical trade at large, who, with ourselves, had come to regard him as a trusted friend and adviser, as well as an unusually capable business man.

"We valued his opinion very highly, having absolute confidence in his integrity. We feel that we have not only lost in him a faithful co-worker, but that we shall sorely miss his genial personality, his excellent judgment and the painstaking evidences and his unusual grasp of the optical situation. And we cannot but believe that this same sentiment will be felt by many of the trade at large, who have enjoyed association with him."

The resolution of the sales department says:

"It is with deep regret that we learn of the death of our friend and co-worker, William V. Moore, in the prime of a useful life.

"Having been associated with him for many years, we had come to esteem him as a worthy friend and true adviser. We found him a man of sterling character, sound judgment and outspoken opinions. He gave freely and unselfishly of his fund of experience. His aggressive and energetic attention to business affairs was worthy of emulation. Because of his faithfulness to duty and a high sense of justice in dealing with his fellowmen, he enjoyed the confidence of all those with whom he came in contact.

"We shall feel the loss of his genial personality keenly and extend our sincerest sympathy to his family."

Herald MONROE. Aug 16 1916

CHILI STATION.

Funeral of Mrs. Eliza J. Hart, Who Died Suddenly at Her Home.

Chili Station, Aug. 15.—Mrs. Eliza Jane Hart, one of Chili's oldest and best known residents, died Sunday morning in her home one mile east of North Chili. She was born in the town of Gates November 22, 1827, and all her life resided in Gates and Chili. She was a member of the Chili Presbyterian Church for many years. Her husband died several years ago and since then she has made her home with her son.

She leaves one son, James Hart of Chili, and two daughters, Mrs. R. J. Perry of Chili, and Mrs. George McKinney of Ogden; thirteen grandchildren and seven great grandchildren. The funeral took place this afternoon from the home with interment in North Chili.

Times ABRAHAM DEAL 1916

Seneca Falls, Aug. 17.—Abraham Deal died Tuesday in his home in the town of Fayette, six miles south of Seneca Falls. He was 79 years of age. He leaves his wife, two daughters, Mrs. Alfred Jones and Mrs. Isaac Nearpass, and two sons, Millard Deal and Delbert Deal. Rev. S. T. Harding will conduct the funeral from the Deal home this afternoon.

Nicholas Johantgen.

DANSVILLE, N. Y., Aug. 15.—The funeral service for Nicholas Johantgen will be held Wednesday morning at 9:30 in St. Mary's Church, Rev. Leo G. Hofschneider officiating.

He was in his 76th year and was always in perfect physical condition. He came to Dansville with his parents from Tholi, Germany, in 1852. He is survived by his wife, three daughters, Mrs. Mary Rauber, of Rochester, N. Y., Mrs. John Goodman of Pasadena, California, and Miss Florentine Johantgen of Dansville, seven sons, Frank H. Nicholas, Louis C. and Henry of Rochester, one sister, Mrs. Jacob Hubertus, two half-sisters, Mrs. Joseph Myers and Mrs. Louis Myers, and two half-brothers, Joseph and Fred Johantgen. He was a member of the Livingston County Historical Society and had been a member of St. Bonaficius' Society of St. Mary's Church for over fifty years, having served as its president for eight years and held other offices. The burial will be in Holy Cross Cemetery.

James Nye.

MT. MORRIS, N. Y., Aug. 15.—The funeral of James Nye, whose death occurred in the town of Leicester Sunday morning, following an illness with Bright's disease, will be held from his late residence this afternoon and from the Methodist Episcopal Church at Moscow. Rev. F. D. Raymond, pastor of the church, will officiate, and interment will be made in the Moscow Cemetery. Deceased was born in Kent, England, 76 years ago, and in 1875 he came to this country with his family, locating in Virginia. Two years later the family came north and settled in the town of Leicester. Mr. Nye belonged to the Episcopal Church and the Independent Order of Odd Fellows in England, and since coming to this country he had attended the Methodist Episcopal Church. He was united in marriage to Sarah Cox in Kent, England, who with three children survives him: George and Henry at home; Frank and James of Leicester; Charles of Perry, John of Savona, and Mrs. Ray Augur of Cuylerville.

Herald MONROE. Aug 17 1916

FAIRPORT.

Funeral of Mrs. David Davison, Who Died at Age of 80 Years.

Fairport, Aug. 16.—The funeral of Mrs. Cornelia Benedict Davison, who died Monday at her home southwest of Fairport, was held this afternoon at 1 o'clock from the chapel of the Congregational Church in this village at 2.30 o'clock and burial made at Greenwale Cemetery.

Mrs. Davison was 80 years of age and had been a lifelong resident of the town of Perinton. She was born on the Benedict homestead, west of Fairport, now known as the Schummer's farm. She was married to David Davison of Fairport in 1865 and soon after they took up their residence here and had since lived in Fairport until four years ago, when they moved to a farm near Bushnells Basin.

Mrs. Davison had been a member of the Congregational Church for many years. Besides her husband she is survived by two sons, Arthur Davison of Spokane, Wash., and George E. Davison of Rochester; also one daughter, Mrs. Clara Chapman of Olivia, Minn.

Times MRS. ISABELLE CASEY Aug. 28-1916

Batavia, Aug. 26.—Mrs. Isabelle Casey died in the home of her nephew, Arthur Casey, of South Alabama, yesterday. Mrs. Casey, who was 98 years of age, was born in Ireland, but had been a resident of this country for a number of years. 1916

WAS ALDERMAN IN SIXTH WARD

Mahlon B. Adams Had Been in Ill Health for Ten Years.

Mahlon B. Adams, former alderman from the Sixth Ward and president of the Common Council for two years, died last night at his home at 6 Vine Street, following a long illness. More than 10 years ago his health began to fail and six years ago he suffered a stroke of apoplexy, which left him partially helpless. He suffered another stroke Sunday evening.

Mr. Adams was born in Williamson, Wayne County, on May 13, 1849, his parents moving to Marion when he

MAHLON B. ADAMS.

was a boy. He was educated in the schools there and in Marion Collegiate Institute, afterward studying a year at Oberlin College. He was deputy sheriff in Wayne County for six years and was then railway mail clerk on the New York Central, running between New York and Cleveland.

When Mr. Adams came to Rochester in 1885, he located in the Tenth Ward, but about five years later he moved to the Sixth Ward and had since lived in the house where he died. For seven years after coming to this city he held a responsible position with the L. P. Ross Company and resigned to accept the management of the Automatic Signal Company. When the Signal Company sold out he became manager of the Hollister Lumber Company's downtown office. He was one of the promoters of the old Rochester Driving Park.

Mr. Adams was a Republican and was always identified with the party's activities. He was ward committeeman for several years. He was elected alderman from the Sixth Ward in 1891 and served nine years in the Common Council, being its president in 1893 and 1894. He was chairman of the Law Committee, the Poor Committee, the Lamp and Electricity Committee and a member of every important committee. He was chairman of the special committee that supervised the construction of the University Avenue railroad bridge near Culver Road.

Mr. Adams was appointed a deputy sheriff in Monroe County by Sheriff Thomas Ford in 1890 and continued under Sheriff Charles Bailey, by whom he was named under-sheriff. He was under-sheriff with Sheriff William H. Craig, from January 1, 1906, until the latter completed his term on January 1, 1908. He refused an urgent request to remain under-sheriff with Sheriff Willis K. Gillette, declining because of poor health.

The marriage of Mr. Adams and Miss Ella Yeomans, of Walworth, daughter of Elab Yeomans, took place on August 14, 1873. Besides his wife, he is survived by a sister, Mrs. Mary L. Pence, of Superior, Neb., who has been visiting here.

Herald NUNDA. Aug. 18-1916

Peter Miller, Aged 84 Years, Dies at Home of His Daughter.

Nunda, Aug. 17.—Peter Miller, aged 84 years, died at the home of his daughter, Mrs. Ward Wetmore in Buffalo at 9 o'clock last night, after an illness of six weeks. Mr. Miller was born in the town of Mt. Morris, and had lived most of his life in this vicinity. His wife, who was formerly Sarah Horton, died 19 years ago.

He leaves one son, Wilbert Miller of the town of Mt. Morris; one daughter, Mrs. Ward Wetmore of Buffalo; one sister, Mrs. Hannah Phillips of Mt. Morris; three granddaughters, Mildred Miller, and Hazel and Vera Wetmore. The funeral will be held Saturday, from the home of his son, Wilbert Miller, Rev. M. K. Merwin of Nunda, officiating. Burial will be made in Oakwood Cemetery, Nunda.

JOHN STEPHENSON

Long a Resident of Pinnacle Section.

John Stephenson, a life long resident of the Pinnacle section, where his father owned considerable property about 50 years ago, died this morning at his home at 199 Field Street, aged 78 years. Mr. Stephenson was very well known in that part of the city.

He is survived by a daughter, Mrs. R. E. Faragher, and a brother, George Stephenson, both of Rochester. The funeral services will be held at 3 o'clock on Saturday afternoon, and interment will be in Brighton Cemetery.

Times MICHAEL J. CULBERTSON 1916

Groveland, Aug. 18.—The funeral of Michael J. Culbertson, whose death occurred on Tuesday at the age of 75 years, will be held this afternoon at 3 o'clock from his late home, Willow Brook Farm. Rev. J. B. White, of Gates, will officiate and interment will be made in Temple Hill Cemetery at Geneseo. In 1869 Mr. Culbertson was united in marriage to Mary L. Palmer, who died in 1914. He was an active member of Groveland Grange and of Livingston Pomona, taking a deep interest in the welfare of these organizations, as well as in the Republican party. He is survived by two brothers, B. Frank, of Geneseo, and J. Edward, of Groveland; two sisters, Matilda E., of Groveland, and Mrs. Irving Miller, of Phillipsburg; two sons and two daughters, Richard J., of Darien; Augustus P., of Geneseo; Mrs. H. A. Kelly, of Groveland, and Mrs. Seward S. Travis, of Greenport, L. I.

Central Library of Rochester and Monroe County
Historic Scrapbooks Collection

MRS. A. ROZELLE

Herald Aug 17 1916

Granddaughter of Moses Fellows, Who Was with Washington at Valley Forge, Dies at Her Lyons Home.

Lyons, Aug. 16.—Mrs. Albert Rozelle died at the home of her son, William H. Rozelle on Broad Street, in this village, this afternoon at the age of 91 years. Death was due to a fall which Mrs. Rozelle suffered in her home several months ago, when she broke her right hip. Up to this time Mrs. Rozelle had kept house for her son, George, and had never seen a sick day and had performed all the household work herself and attended the sewing and mending.

She was born in Livonia December 29, 1824. In 1840 she was united in marriage to Albert Rozelle of this village, who had been making regular trips from Lyons to Livonia selling straw cutters. In the spring of 1841 Mr. and Mrs. Rozelle removed to Lyons and began housekeeping in what is now the Mrs. George F. Sturges house on Butternut Street. Mr. and Mrs. Rozelle later moved to a farm in the Fellows district in West Lyons, now occupied by Jacob Metz. Later they purchased the Rozelle farm, on which they resided until the death of Mr. Rozelle in 1897.

When Mrs. Rozelle was 90 years of age she fell down a flight of stairs, a distance of fourteen feet, sustaining only a few bruises, none serious enough to interfere with her daily duties. She had never been obliged to wear glasses and there was not a gray hair in her head. Up to the day of her death she followed closely the developments of the European war. Her grandfather, Moses Fellow, who was born in Salisbury, N. H., was a Revolutionary War soldier. He took a leading part in the battle of Bunker Hill and was an expert marksman. In the midst of the battle Moses Fellows' supply of bullets ran short. He had selected a redcoat that he thought too active in killing off the American patriots. Fellows used his ram rod as a missile and fired. The redcoat fell never to shoot again.

Mrs. Rozelle's grandfather served throughout the Revolution. He was with Washington at Valley Forge, spending the winter there. A brother of Moses Fellows was one of the party that captured Major Andre, the British spy, and was with General Sullivan's army in the advance through New York State to Livingston County. Mrs. Rozelle was the mother of seven children, for of whom survive her, two sons, William H. Rozelle and George H. Rozelle of this village, and two daughters, Mrs. Miles Hyde of Newark and Mrs. Elmer Barclay of North Lyons. Thirteen grandchildren and twenty great-grandchildren also survive. Mrs. Rozelle's grandmother lived to be 106 years old and her grandfather 98 years old. The funeral will take place Saturday.

Post— CLYDE. 1916

Mrs. Rose Chipperano Dies at Great Age of 102 Years.

Clyde, Aug. 18.—Mrs. Rosie Chipperano of this village, died yesterday morning, aged 102 years.

She is survived by one son, Joseph Chipperano of this village.

Nicholas De Santo, No. 1, of this village, who was seriously injured by one of his horses the 29th of last month, suffered a stroke of paralysis yesterday afternoon which affected his entire right side and his spuch.

He is in a critical condition.

HILTON.

Post 1916

Miss Frances L. Clark, Aged 76 Years, Dies at Her Home.

Hilton, Aug. 18.—Miss Frances L. Clark died at her home in Parma Corners yesterday. She was 76 years old, the daughter of Morris and Elsie Goodell Clark, old residents here, and she had lived here all her life.

Herald Fairport. 8/19/1916

Dennis Meehan died Wednesday at his home northeast of Fairport, at the age of 79. He leaves two sons and a daughter, George Meehan, of Cleveland, and John W. Meehan, of Mt. Vernon, Wash., Miss Katherine Meehan, of Fairport.

MISS EMELINE BURROWS.

Prominent Albion Philanthropist Dead at 84 Years.

D+C, 1916

Albion, Aug. 29.—Miss Emeline Burrows, aged 84 years, one of Orleans county's prominent philanthropists, died last night in her home, No. 110 Main street, where she had lived for seventy-five years.

Miss Burrows was one of the organizers of the Phipps Union Seminary Association and served as its president nine years. She was one of the organizers of the Ladies' Union Charitable Aid Society of this village and served as its president several years. Until her recent illness, Miss Burrows took an active part in the work of the Albion Conversational Club and the Albion Historical Society.

She leaves two brothers, George Burrows, of Saginaw, Mich., and Lorenzo Burrows, of this village, besides several nephews and nieces. The funeral wil be held from the Baptist Church, Thursday afternoon at 2:30 o'clock, Rev. William J. Ford, pastor of the Baptist Church, officiating, assisted by Rev. J. A. Francis, of Los Angeles, California. Burial will be in the family lot in Mount Albion Cemetery.

MRS. ELIZABETH CHADWICK

D+C. 8-30-16

Death of Prominent Fairport Woman Follows Stroke of Apoplexy.

Fairport, Aug. 30.—Mrs. Elizabeth M. Chadwick, a prominent resident of this village, who has lived here for more than fifty-five years, died in the family home, which is also the home of her son-in-law, F. F. Schummers, No. 9 West avenue, at 11:30 o'clock this morning, as a result of a stroke of apoplexy suffered about a week ago.

Mrs. Chadwick has long been prominently interested in church and missionary work and was a prominent member of the Fairport Congregationalist Church. She was in good health, leading an active life, until a week ago. She was twice married, in 1841, to Russell West and later to Jeremiah Chadwick.

She leaves two daughters, Mrs. Garwood Lippincott, of Denver, Col., and Mrs. Henry J. Moore, of Rochester; two nephews, Orlando West, of Syracuse, and Charles Chadwick, of Fairport; a niece, Mrs. Louise Eaton, of Chicago, Ill.; three granddaughters, Mrs. Ray Van Wagnen, of Niagara Falls, Mrs. Isaac Rosa, of Fonda, N. Y., and Gladys Schummers, of Fairport, and a grandson, F. F. Schummers, of Fairport.

The funeral will be held Friday afternoon at 2 o'clock from the home, Rev. D. J. Torrens, of East Bloomfield, a former pastor, and Rev. J. W. Davies, of Fairport, officiating. Interment will be made in Middleville, N. Y.

LYONS WOMAN DEAD AT 91 YEARS OF AGE

Mrs. Harriet M. Rozelle Comes of Long-Lived Race.

D+C, Aug. 17-1916

Lyons, Aug. 16.—Mrs. Harriet M. Rozelle, widow of Albert Rozelle, died in the home of her son, William Rozelle, in Broad street, this afternoon. She was 91 years of age.

Mrs. Rozelle was born in Livonia, December 29, 1824. In 1840 she was married to Albert Rozelle, who died in 1897. In 1841 Mr. and Mrs. Rozelle came to the village of Lyons, and lived in Butternut street. Later they moved onto a farm in North Lyons and continued to reside in that vicinity up to the time of Mr. Rozelle's death.

Mrs. Rozelle enjoyed the best of health until a few months ago, when she fell from a chair dislocating her right hip. Much of the time until this accident she kept house for herself and one of her sons, doing all of her mending and reading without the use of glasses. Her hair was black, showing no gray whatever.

Mrs. Rozelle might have easily qualified as a member of the Daughters of the Revolution, as her grandfather, Moses Fellows, served throughout the Revolutionary war. He spent the winter with Washington at Valley Forge. One of his brothers was a member of the party that captured Major John Andre, the British spy, who was hanged at Tapantown, N. Y., on October 2, 1780.

She leaves two sons, William H. Rozelle and George H. Rozelle, of this village; two daughters, Mrs. Miles Hyde and Mrs. Emor Barclay, of North Lyons; thirteen grandchildren and twenty great-grandchildren. Mrs. Rozelle's grandmother reached the age of 106 years and her grandfather lived to be 98 years old.

The funeral will take place from the home Saturday afternoon at 2 o'clock.

A. N. COWDIN

Herald Aug. 21 1916

Former President of Bank of Genesee Dies at Age of 76 Years at His Home in Batavia.

Batavia, Aug. 20.—Augustus N. Cowdin, a prominent banker in Batavia for many years, died at his home, 13 Tracy Avenue, at 2.30 o'clock this morning after a ten days' illness of fatty degeneration of the heart. The extreme warm weather is given as an indirect cause of death.

Mr. Cowdin was born in Batavia in 1840 and at the age of 17 years entered the Bank of Genesee, one of the oldest financial institutions in Western New York. He had served as town clerk, village treasurer, secretary and treasurer of the Batavia Gas and Electric Light Company and treasurer of the Genesee County Agricultural Society.

From July, 1859, to July, 1885, Mr. Codwin was cashier of the Bank of Genesee and from 1885 to 1898 he was a director and president of the bank. In 1898 he became cashier of the Farmers' Bank and was still serving in that capacity when this private bank failed in January, 1911. Most of Mr. Cowdin's assets and real estate went to pay claims of creditors. He followed no business pursuits after the failure of the Farmers' Bank.

Mr. Cowdin was prominent in Masonic circles, belonging to all the branches of Masonry in Batavia. He was also active in various offices in the Presbyterian Church and was one of the organizers and original directors of the Batavia Club in 1882, and was still a member at the time of his death. His wife died in 1913 and his son, Thomas H. Cowdin of Silver Creek, is the only near surviving relative.

GILBERT N. BUELL

Retired Business Man and One of Oldest Residents of Bergen Passes Away at His Home.

Aug. 22/1916

By Special Dispatch to The Herald.

Batavia, Aug. 21.—Gilbert Newton Buell, one of Bergen's oldest citizens and a retired business man, died at his home in that village last night. Mr. Buell was born at Stone Church, Genesee County, August 9, 1831. He was in business there and afterwards conducted a general store in Bergen from 1867 to 1910.

He is survived by four sons, Grant W. of Rochester, Vernon C. of Dundee, Mich.; Frank L. of Niagara Falls and Don L. Buell of Bergen, and a daughter, Mrs. Maurice C. Burritt of Ithaca. The funeral will be held tomorrow, Rev. Guy Lawton officiating.

Mrs. Florence M. Walker, wife of J. Corydon Walker, is dead at her home, 6 Vine Street. She was born at North East, Pa., in 1848.

She is survived by her husband, three brothers, William F., Thomas N. and Charles A. Hessler, all of Buffalo; two sisters, Mrs. T. C. Wellington of Erie, Pa., and Mrs. J. S. Hirsch of Buffalo, and her step-mother, Mrs. L. J. Hessler of Buffalo. The body will be taken to North East for burial.

Distillers' dried grain, used for feeding stock, became so heated in a car on the Lackawanna switch near the C. S. Brown warehouse to-day that it caught fire. The car and about seven tons of grain were destroyed.

The crew of a passenger train discovered the fire in passing the switch. The passenger train was run to East Alexander, where the coaches were left and the engine returned light to West Bethany, where the burning car was drawn away from the warehouse before the latter caught fire.

Mrs. R. O. Holden, 87 years old, met with a serious accident to-day, when she fell down the steps of the front veranda of her home, striking her head on the cement walk.

She suffered a badly cut head and her condition is serious.

ISAAC JOHNSON

Aug. Herald 1916

Caledonia, Aug. 28.—Isaac Johnson, 86 years old, born in Culpepper County, Virginia, and for many years a resident of this locality, died last Sunday at his home, just over the line, in the town of York.

Mr. Johnson leaves a wife and a number of sons and daughters, Mrs. Ash Thompson, James, Louis and Rev. Joseph Johnson, all of this town, and Henry Johnson of Mumford. Funeral services will be held Wednesday from the Saints' Church in Caledonia, with burial in Mumford Rural Cemetery.

Post— Marion. aug. 22/1916

Mrs. Mary Elizabeth Skinner, wife of Henry Peckham, of this place, died suddenly at 9 o'clock yesterday morning as the result of apoplexy. She was born and lived in Rome, N. Y., till her marriage fifty years ago. She resided nearly all the time since in this place. She was 80 years of age August 4th. In December, 1912, Mr. Peckham, who is 86 years of age, fell on an icy walk, fracturing his hip. In April, 1913, Mrs. Peckham fell in their home, fracturing her hip. Both had so far recovered as to be about on crutches and care partly for themselves. Mrs. Peckham leaves her husband, besides a brother, Charles Skinner of Utica, and an invalid sister residing in Rome, N. Y.; also two nieces, Mrs. Helen Bullis Kaiser of Spokane, Wash., and Mrs. Lizzie Jeffery of Farmington. The funeral will be held tomorrow, Rev. J. J. Edwards, pastor of the Methodist church of this place, who is absent on a vacation, having been summoned.

Central Library of Rochester and Monroe County
Historic Scrapbooks Collection

139

ROBERT BURNETT

Hammondsport Resident Who Lost Shoulder in Civil War Dies at Family Residence.

Aug. 21-

By Special Dispatch to The Herald. 1916

Penn Yan, Aug. 20.—The death of Robert Burnett, a veteran of the Civil War, occurred at his home in Hammondsport on Friday. Mr. Burnett took part in a number of battles during the war. One shoulder was shot away, and he was also wounded severely in the arm and leg. He was a former resident of this section and was 75 years old.

He is survived by his wife and one daughter, Mrs. George H. Goodman of this village. The remains will be brought to this village Monday for interment in Lake View Cemetery.

Union **Mrs. Henry Peckham.** 1916

MARION, N. Y., Aug. 22.—This community was shocked to learn of the sudden death of one of its oldest and most highly respected residents, Mrs. Mary Elizabeth Skinner, wife of Henry Peckham of this place, which occurred at her home on Palmyra street at 9 o'clock Monday morning, from a shock of apoplexy.

Mrs. Peckham was born in Rome, N. Y., and lived there till her marriage, fifty years ago. She had resided in this place ever since. Mrs. Peckham was 80 years of age August 4th. She was a devoted member of the Methodist Church and for many years a Sunday School teacher. Her patience and sunny Christian spirit were an inspiration to everyone who came in contact with her. She is survived by her husband and one brother, Sharles Skinner of Utica, also a sister living in Rome, N. Y. The funeral will be held Wednesday. Rev. J. J. Edwards, who is pastor of the Methodist Church and who is absent on a vacation, will be summoned home to conduct the service.

Mrs. Arvilla A. Wilder. 1916

CALEDONIA, N. Y., Aug. 25.—Mrs. Arvilla A. Wilder, widow of William H. Wilder, late of this village, died at the home of her daughter, Mrs. Chas. J. Reynolds, in Buffalo, yesterday after an illness of but two hours with heart failure. Her husband died in May, also at the home of her daughter, where they had spent their winters for the past few years. Mrs. Wilder was born 73 years ago at Phelps, N. Y. About fifty -four years ago she was married to Wm. H. Wilder, of Honeoye, Ontario county. One daughter, Mary, wife of Dr. Charles J. Reynolds, of Buffalo, was born to them. She, with a granddaughter, Bernice Caledonia Reynolds, survives. Mrs. Wilder was a member of the First Presbyterian Church of this village, of the Missionary and Aid Societies and of the W. C. T. U.

The funeral will be held on Saturday afternoon at the home of her son-in-law, Dr. Charles J. Reynolds, in Buffalo. Interment at Forest Lawn Cemetery. Union

---

Post— **Fairport.** Aug. 21/1916

James Rowe Marlett, who died Friday afternoon at 2.30 o'clock following a stroke of paralysis, was 84 years of age. He was a retired farmer, and lived with his son, Carl E. Marlett, just north of Whitney road. He was stricken in his room, Thursday morning and failed to regain consciousness before he died. The funeral was held yesterday afternoon at 3 o'clock, from his late home. He leaves no other relatives except the son mentioned.

Union **Jacob Helmer.** 1916

COHOCTON, N. Y., Aug. 28.—In the death of Jacob Helmer which followed a brief illness, this vicinity loses a most estimable resident for nearlyh is whole life of 81 years, he having been born in Fremont, in 1835. Mrs. Helmer died a few years since and he had recently returned from Grown, Mich., where resides his daughter, Mrs. John McCombs, when he was taken suddenly ill and was taken to St. James' Mercy Hospital, in Hornell, where his death occurred. He is survived also by two sons, Cassins and William Helmer, of Hornell, one brother Michael Helmer, of Fremont, and one sister, Mrs. John Wright of Hornell.

Funeral services were conducted Sunday afternoon and burial was made in the Fremont cemetery.

MRS. J. BENTON.

Aug. 3-16

Death of Phelps Woman, Daughter of Pioneers. D. & C.

Phelps, Aug. 2.—The death of Mrs. J. Benton, one of the older residents of the town of Phelps, occurred at noon yesterday in her home two miles northeast of this village. She had been in failing health for some time due to her advanced age.

Miss Benton was born in Newark on October 7, 1836, the daughter of Lewis and Eleanor Maffett Benton, Western New York pioneers. She lived in the town of Arcadia until the death of her father in 1883 when she came with her mother to the Maffett farm where she died. She was a member of the Methodist Episcopal Church of Newark although she always attended services in Phelps.

She leaves a brother, John C. Benton, a niece, Mrs. Luther Falkey, a nephew, Charles Benton, all of Phelps and a nephew Lewis Benton, of New York. The funeral will be held at 2 o'clock Friday afternoon from the home.

Union **Nathan Redfield.** 1916

SHORTSVILLE, N. Y., Aug. 25.—The funeral of Nathan Redfield was held Thursday afternoon at the home of his nephew, Levi Redfield, in Farmington, at whose home he died late Tuesday night. Rev. Reuben Payne, of North Farmington conducted the services. Interment followed in the South Farmington Cemetery. Mr. Redfield was born in Livingston county, June 1, 1834. He spent his entire life in this vicinity and was one of the founders and organizers of the South Farmington Friends Chapel, which is the only church of this denomination in this section of the state. He served eight years as assessor of the township of Farmington. The survivors are a half-sister, Mrs. James Warner, of Clifton Springs, and a nephew, Levi A. Redfield, of Farmington.

DEATHS—FUNERALS

Samuel G. West, 78, died yesterday at his home, 12 Benedict place. He leaves a son, James H. West, of Ada, O., and a sister, S. Louise West, of Rochester. The funeral will take place to-morrow in Benton Center, N. Y. Post— Aug. 19-1916

John Williams, 85, died yesterday in this city. He leaves four daughters, Mrs. William Fogarty and Mrs. D. L. Richardson, of this city, Mrs. Charles Frazier, of Toronto, Canada, and Marion Williams, of Windsor, England; two sons, John W. Williams, of Philadelphia, and Charles E. F. Williams, of this city. The funeral will take place Monday afternoon at 2.30 o'clock from 78 Charlotte street. Interment will be made in Riverside cemetery.

Post— **Albion.** Aug. 19-16

Mrs. James Finney, 85 years, wife of the late James Finney, died Thursday evening at the family home in Washington street. Two daughters, Ella and Anna Finney, both of Albion, survive. The funeral will be held Monday morning from St. Joseph's church.

Herald **ALBION.** Aug. 22/1916

Mrs. Margaret Pitcher Dies at Advanced Age of 82 Years.

Albion, Aug. 21.—The death of Mrs. Mar-Margaret Pitcher, widow of John Pitcher, a highly esteemed resident of Albion, becurred to-day at her home on North Avenue, aged 82 years.

She is survived by four daughters, Mrs. Fred Harris and Mrs. M. A. Perry of North Rose, Mrs. W. L. Post of Kendall Mills and Mrs. Frank Tripp of this village. She had been a resident of Albion nearly 60 years and was a member of the Free Methodist Church

---

Union **Mrs. Mary E. Brockelbank.** 1916

CANANDAIGUA, N. Y., Aug. 21.—Mrs. Mary E. Brockelbank died at the home of her daughter, Mrs. William Garratt, in South Main street, last evening at the age of 82 years. She is survived by three daughters, Mrs. Albert Bennett, of Quincy, Michigan, Mrs. D. H. Shaw, of Utica, and Mrs. William Garratt, of this city, also two grandsons, Charles A. Garratt, of this city and Dr. N. D. Shaw, of St. Joseph, Michigan.

The funeral services will be held from the Garratt home Wednesday afternoon at 2:30 o'clock with Rev. Ernest E. Morrill, of the Congregational Church, officiating and burial will be in Woodlawn Cemetery.

Union **Mrs. Amelia Herrick Rowley.** 1916

PENN YAN, N. Y., Aug. 21.—Mrs. Amelia Herrick Rowley, widow of the late William Seward Rowley of Elmira, died at the home of her son Walter, of Liberty street, this morning, aged 75 years. Mrs. Rowley was born in Reading Center, the daughter of Mr. and Mrs. Eddy who were the original settlers of Eddytown in Starkey. Her son is the only surviving relative.

The funeral will be held Wednesday afternoon. Rev. G. Willard Rockwell of the Baptist Church officiating.

Post— **Caledonia.** 8-30-16

Isaac Johnson, aged 85 years, for many years a resident of the town of York, five miles southeast of Caledonia, was buried to-day in the Mumford Rural cemetery, following services in the Saints' church in this village. He leaves a wife, a daughter, Mrs. Ash Thompson, of Caledonia, and four sons, Rev. Joseph Johnson, Louis and James Johnson, all of Caledonia, and Henry Johnson, of Mumford.

BROCKPORT. Herald 9-4-1916

W. Edward Losee, Civil War Veteran, Dies at Age of 78 Years.

Brockport, Sept. 3.—W. Edward Losee passed away last night at the home of his daughter, Mrs. Milton Cutton of Brockport, at the age of 78 years. He was born in Bergen. He is survived by three children, Fred of Rochester, Mrs. Milton Cutton of Brockport and Frank of Syracuse.

The funeral services will be held from the home of Milton Cutton Tuesday afternoon at 2 o'clock. Burial will be made in Brockport Cemetery. Rev. George H. Allen will officiate. Mr. Losee was a member of Cady Post, G. A. R., having seen active duty in Company M, 1st Regiment, N. Y. Light Artillery. He was in the battle of Gettysburg.

Civil War Veteran—

James Clark died on Saturday. He was born and passed his life of 75 years in Bath and vicinity. He was a veteran of the Civil War, serving as a member of a regiment of New York Volunteers. Rev. Clarence E. Sutton will officiate at the funeral to-morrow afternoon. Herald 9-5/1916

EDGAR W. KELLY

Former Sodus Postmaster and Justice of Peace for Many Years Dies at Home of His Son.

Aug. 24/1916

By Special Dispatch to The Herald.

Sodus, Aug. 24.—Edgar W. Kelly, one of the most prominent citizens in this section and for years a Democratic leader, died last night at the residence of his son, Attorney Myric M. Kelly, at the age of 84 years, death following a brief illness, the only time he was sick during his entire life. E. W. Kelly was born in this town, being the son of John G. and Harriet Kelly, early settlers here, and was early identified with the Democratic party, from which he received a number of honors. Mr. Kelly was one of the two justices of sessions for Wayne County in 1873-74, the Republican member at that time being John A. Munson of Savannah.

Mr. Kelly was elected a Justice of the Peace here for several terms, serving twenty years in all. Under the administration of President Grover Cleveland he was appointed postmaster, holding the office four years. Mr. Kelly conducted a store here for many years, but retired from active business life some time ago.

He is survived by four sons, Myric M. Kelly, Burton B. Kelly, Herman L. Kelly and Fred B. Kelly, all residents of this village except the last named, who ives at Ontario; and one sister, Mrs. Elizabeth Fellows of this town. Mr. Kelly was a member of Sodus Lodge, Free and Accepted Masons, and Wayne Chapter, Royal Arch Masons, of this town. Masonic funeral services will be held at the home of M. M. Kelly Saturday afternoon, and burial will be made at the Rural Cemetery. During the funeral hour the business places of this village will be closed.

DR. JOHN A. CHASE.

D. & C. Sept. 5-1916

Scottsville, Sept. 4.—The death of Dr. John A. Chase, formerly of Geneseo, occurred early this morning in the home of his daughter, Mrs. John H. Scofield, with whom he had been living for some time. He was born in East Bloomfield, February 16, 1832, where he received his education. After leaving school he went West and remained about seven months, and then returning home entered upon the study of dentistry with Dr. E. F. Wilson, of East Bloomfield.

He practiced dentistry in Rochester, Castile and Avon for a few years, then went to Geneseo, where he practiced dentistry over thirty years. For the past twelve years he had lived in Scottsville. He married on November 1, 1865, Miss Jane Hardy, of Geneseo. Her death occurred August 24, 1893.

Dr. Chase was a member of the Seventh District Dental Society of which organization he had been vice-president. He was also a delegate to the first State Dental Convention which met in Albany in the year 1868.

He leaves one daughter, Mrs. John H. Scofield, of Scottsville, and two grandsons.

The funeral, which will be private, will be held Wednesday afternoon from the home of John H. Scofield. Interment in Temple Hill cemetery, Geneseo.

Post— **Cohocton.** 9/2/1916

Andrew Jackson Wood, who lived in Cohocton for most of his life of 85 years, died yesterday morning. The funeral will be held to-morrow afternoon, with burial in Maple View cemetery in this village. He died at the home of his son, Elmer Wood, of Avoca, where he had recently gone, and where the funeral will take place. He was a veteran of the Civil war and a member of Rodney E. Harris post, G. A. R., of this village. He leaves three daughters, Mrs. M. Phillips, of Rochester, Mrs. Milliman and Mrs. John Groff, of this village, and two sons, Elmer and William Wood.

Central Library of Rochester and Monroe County
Historic Scrapbooks Collection

DR. L. W. BYAM PASSES AWAY

Herald Aug 22/1916

Prominent as Western New York Physician Many Years.

LONG AND EVENTFUL LIFE

Teaching School as Young Man, and Shooting Oil Wells To Gain Money for His Medical Education.

By Special Dispatch to The Herald.

Mumford, Aug. 21.—Dr. Lucius W. Byam, a physician and surgeon of the village of Mumford and vicinity for nearly forty years, passed away at the home of his daughter, Mrs. Lucia J. Powell, 251 Arnett Boulevard, Rochester, N. Y., Sunday afternoon.

Dr. Byam had not been in the best of health for several years, but was around among his friends until two weeks previous to his death. He was born in Warsaw, N. Y., January 1, 1844, and was left an orphan at nine years of age. His early life was passed in teaching school in various neighborhoods around Moscow, Fowlerville and Wyoming, in which places he had scores of friends among his former pupils.

To obtain the means to secure a medical education at Buffalo University, from which institution he graduated in 1870, he "shot" oil wells, going from place to place in the oil regions of Ohio and Pennsylvania with the nitroglycerine. It was while in this work that he met Miss Augusta J. Brady of Tidioute, Pa., to whom he was married in 1873, and who died about five years ago. After he obtained his medical diploma he practiced his profession in Wyoming, Geneseo and Dansville, this state, at that time becoming a member of the Livingston County Medical Society.

He came to Mumford in 1876, living in the house back of what was then Alex F. McPherson's drug store, later moving to the "Smith House," now occupied by Simeon McDonald, then purchasing the house "under the hill," where he lived for over ten years, then going "up on the hill" to the "Harvey House," where he and his family resided for about twenty years, dispensing hospitality to the friends whom they made and ministering to the needs of the body of many people for miles around.

A country doctor's life is one of hard service and the long rides he took in every direction testified to the confidence and the esteem which the people had in him. He and his wife were among the first members of the United Presbyterian Church, he serving as trustee for several years and retaining his membership there to the time of his death.

Dr. Byam was a zealous worker for the cause of temperance and he believed that the Prohibition party was the nearest approach to bringing right in that cause. He was also interested in the movements for the betterment of the community and served several terms as trustee of the village school. For over thirty years he was secretary of the Mumford Rural Cemetery Association, resigning that office on his removal from town, three years ago this month. His fellow members then honored him with the presidency, from which he resigned last June, feeling that one nearer could do better service. During the existence of The Fortnightly Club in Caledonia, Dr. Byam was a valued member, people enjoying on many an occasion his wit and humor. He was a man full of life in word and deed and a great lover of baseball, being scorekeeper for the Spring Creek nine. He was also a Knight of the Maccabees.

He leaves two daughters, Mrs. Almira G. Richards of Toronto, Ont., and Mrs. Lucia J. Powell of Rochester, N. Y.; another daughter, Jennie A., dying in infancy. Three grandsons, Carl and Kenneth Richards and Lucius Powell, with a brother, D. M. Byam of Elyria, O., and a sister, Mrs. Jennie Wilson of Litchfield, O., also survive him.

Prayer will be made at the late home, Wednesday and the funeral will be held from the United Presbyterian Church, Mumford, Rev. John Barbour officiating. Burial will be in the Mumford Rural Cemetery.

Capt. Wirt W. Winegar. 1916

BATH, N. Y., Sept. 5.—Following a short illness of rheumatism occurred the death on Sunday of Capt. Wirt W. Winegar, one of the best known men of this community, wherein he had been a resident nearly fifty years. He was born near Union Springs, Cayuga county, nearly 75 years ago. Capt. Winegar removed here about 1875, and for many years was successfully engaged in farming. He was prominent in the Grand Army of the Republic, being a member of Custer Post of this village. He served as a captain in the 1st New York Dragoons during the war of the rebellion. He leaves his wife, formerly Mrs. Ella Crumb Brundage; a daughter, Mrs. Bert L. Madden of Rochester; a sister, Mary, and a brother, Peter, of Bath. Rev. Walter S. Davison, pastor of the Bath Presbyterian Church, officiated at the funeral at the family home this afternoon. Union

---

Robert S. Tompkins. 1916

PENN YAN, N. Y., Sept. 5.—Robert S. Tompkins, aged 94 years, born and raised at Fishkill, N. Y., died Sunday morning at the home of his son, George, of the town of Torrey, the cause of death being acute nephritis. He leaves, besides the son with whom he lived, one daughter, Mrs. Martha Banney of Pulteney; also a sister, Mrs. S. A. Smalley of South Pulteney, and seven grandchildren and seven great-grandchildren. The funeral was held this afternoon with burial at Benton, Rev. Andrews of Dresden officiating. Union

---

OWEN GOLDEN.

D. & C. Sept. 5-1916

Former Resident of Chili Dies in Pittsburgh, Pa.

Chili Station, Sept. 4.—Word was received here to-day of the death in Pittsburgh, Pa., last Friday, of Owen Golden, a well-known former resident of the town Chili. Mr. Golden was 74 years of age and died in the Allegheny General Hospital of injuries received when he was run down by a Baltimore and Ohio railroad freight train at Etna, last Thursday. He was a member of the firm of Golden & Company, of Eldred, Pa., and owned a large number of oil wells in Pennsylvania.

Mr. Golden was here several days ago attending a funeral of his sister, Miss of Chili. Mr. Golden was 74 years of age Mary Elizabeth Golden, who died at Chili Center.

He leaves three brothers, Francis Xavier Golden, of Coldwater; Joseph Golden, of Bradford, Pa., and Rev. Walter B. Golden, of Boardman, Florida.

MRS. N. E. LANDON

Former Postmistress of Port Gibson Dies after Long Illness—Flower Show Prizes.

Sept. 7-1916

By Special Dispatch to The Herald.

Newark, Sept. 6.—Mrs. Newell E. Landon died last night at about 8 o'clock at her home at 16 Church Street, after an illness of several years.

Mrs. Landon was born in Port Gibson, N. Y., on June 22, 1849, the daughter of Leander C. and Nancy M. Russell. She received her early education there, and afterward attended the Union School at Newark and Miss Nardar's Academy in Buffalo. She taught for several years in the district schools, and during the first Cleveland administration was appointed to the position of Postmistress at Port Gibson, a position which she held until her marriage to Dr. Newell E. Landon of this village.

Mrs. Landon was a member of St. Mark's Church of Newark. She was one of the organizers of the Ladies Industrial Aid, and one of its most active members, having served as president of the organization and on the executive committee. She was also chairman of the committee for the prevention of tuberculosis of this village.

Surviving Mrs. Landon are two sisters, Miss L. A. Russell and Mrs. Charles Snyder of Newark, and one brother, John H. Russell of Webster, Texas. The funeral will be held on Friday, Reverend F. W. Feary of St. Mark's Episcopal Church officiating.

ALBERT BARRETT.

Well Known Resident of Tyre Dead—A Granger.

D. & C. Sept. 6-1916

Seneca Falls, Sept. 5.—Albert Barrett, a well-known resident of Tyre, died last night in his home, aged 72 years. Mr. Barrett was born and had lived his entire life on the farm where his death occurred. He was one of the prominent men of that community. He was a member of Magee Grange for many years and a life-long member of the Tyre Methodist Episcopal Church.

Mr. Barrett leaves his wife, one daughter, Mrs. W. H. Metcalf, of Seneca Falls, and one sister, Mrs. Esther J. Warner, of Baldwinsville. The funeral will be held from the Barrett home Thursday afternoon at 2 o'clock. The service will be conducted by Rev. Mr. Hamilton, pastor of the Tyre M. E. Church, assisted by Rev. C. M. Boughton of the Reformed Church. Interment will be in the cemetery of the Reformed Church.

JOHN DONOVAN.

Resident of Clifton Springs for Half Century Dead.

D. & C. 9-7-1916

Clifton Springs, Sept. 6.—The death of John Donovan, one of the pioneer residents of this village, occurred yesterday in the family home in Pearl street. Mr. Donovan, who had been in poor health for several years, was only confined to his home for a few days before his death. He was born in Ireland seventy-six years ago, and came to this country when a young man. He had been a resident of this village for over fifty years, having been employed at the Sanitarium for that time, resigning less than a year ago.

He leaves one daughter, Miss Mary Donovan, of this village, and three sons, J. F. Donovan, of Buffalo, J. W. Donovan, of Rochester, and Edward Donovan, of this village.

The funeral will be held from St. Felix Church on Thursday morning, with Rev. F. J. O'Hanlon, officiating, and interment will be made in St. Agnes Cemetery, just west of this village.

ALEXANDER HARPER.

D. & C. Sept. 8-1916

One of Oldest Men in Rose Dead—A Civil War Veteran.

Rose, Sept. 7.—The death of Alexander Harper, one of the oldest men in this section occurred this morning after a short illness, in his home in Sodus street, this village. He was born in Galen in February, 1825.

He was the last of a family of eleven children born to Mr. and Mrs. Daniel Harper. He served in the Civil war, having enlisted September 1, 1864 in the Ninth Heavy Artillery and served until the close of the war. His wife, Nancy Bivens, died many years ago.

He leaves one daughter, Mrs. Aaron Rhinehart, of Rose, and four sons, Frank Harper, of Savannah; Charles, of Galen; Gardner and Daniel Harper, of Rose. The funeral will be held at 2 o'clock Saturday from the home with interment in the Rose cemetery.

MORTUARY RECORD.

Herald Sept. 6-1916

Cyrus Beardsley.

Cyrus Beardsley, a native of Perinton and former well known resident of Rochester, died last Thursday in Utica, aged 91 years. He was born in Perinton on August 31, 1825, a son of Justice and Lucy Beardsley. The parents were pioneers of this section. Mr. Beardsley lived in Rochester for many years, a part of which time he served as city surveyor. He leaves a daughter, Mrs. A. J. Waldron of Portland, Ore., and a sister, Mrs. Thomas Stenson of Fairport. The remains were taken to Fairport on Saturday afternoon. Burial was made in Mt. Pleasant Cemetery in that village on Sunday afternoon.

DUNDEE.

Herald Sept. 7-1916

Mrs. Sophia Dutcher, Octogenarian Resident, Dies from Paralytic Stroke.

Dundee, Sept. 6.—Mrs. Sophia Dutcher of Vine Street, this village, died yesterday. Mrs. Dutcher was 83 years of age and had been in feeble health for many years. The immediate cause of her death was paralysis. She was born in Middleburg, Schoharie County, July 14, 1833, her maiden name being Sophia Kirkham. About two years after her marriage she and her husband moved to Yates County and she had resided in this village for forty years past. Her husband, Henry Dutcher, a well known resident of Dundee, died some years ago.

Mrs. Dutcher is survived by two sons and two daughters, William Dutcher of Corning, James L. Dutcher of Avoca, Mrs. Carrie Canfield of Naples and Miss Delia Dutcher, who lives at home.

The funeral will be held from her late home at 2 o'clock with burial in Hillside Cemetery. Rev. C. D. Purdy, pastor of the Methodist Episcopal Church, will officiate.

Mrs. Kate Graham. 1916

NORTH ROSE, N. Y., Sept. 6.—The death of Mrs. Kate Graham, of this place, occurred yesterday in the Canandaigua Hospital, where she went seven weeks ago for treatment. Death was due to general debility. She was born in the town of Rose and passed nearly all her life here and was 80 years of age. She was a widow of Alfred Graham. He died in 1872. A daughter, Mrs. Millard Ward, died in Chicago about thirty-five years ago. She is survived by one sister, Mrs. Lydia M. Garlic of North Rose. The funeral will be held from her late home in this village at 2 p. m. Sunday, Rev. J. H. Britten officiating. Interment will be made in the Huron Cemetery. Union

Central Library of Rochester and Monroe County
Historic Scrapbooks Collection

Mrs. Cordelia Burdick. 1916

LIVONIA, N. Y., Sept. 9.—The death of Mrs. Cordelia Burdick occurred at her late home in South Lima Wednesday afternoon at the age of 81 years. Mrs. Burdick was born in Livonia, August 22, 1835, and was the daughter of Jeremiah and Martha Mitchell Whaley. She had been under the doctor's care for about two months. Mrs. Burdick is survived by six children, two sons and four daughters, Fred Burdick of Livonia, Charles Burdick of Rochester, N. Y., Mrs. Ada Hyde of South Lima, N. Y., Mrs. William Bailey of Pavilion, N. Y., Mrs. John Ernissee of Rochester, N. Y., and Mrs. E. M. Brown of Attica, N. Y. Funeral services will be held from the late home this afternoon. Rev. Mr. Lynch will officiate. Interment in the Union cemetery. Union

MRS. SARAH WRIGHT.

D+C, Sept. 9-1916

Bath, Sept. 8.—Following a long illness Mrs. Sarah Wright died this morning. Mrs. Wright's maiden name was Cromer and she was born in Canandaigua. There she was married in early life to the late Daniel Wright, who for many years conducted the Steuben House, a leading Bath hotel, and was later in business in Gaines, Pa.

Following her husband's death some years ago, Mrs. Wright returned here, and had since made her home with a granddaughter, Mrs. Clinton Conine, besides whom she leaves a great-grandson, Daniel Aber, of New York. Rev. O. J. Blackford, pastor of the Bath Methodist Church, will officiate at the funeral from the family home in Campbell street at 3 o'clock Sunday afternoon. Burial will be in Grove cemetery. Mrs. Wright was 89 years of age.

NEWARK.

D+ Herald. Sept. 9-16

Funeral of Mrs. Adelaide Taylor Cornell, Who Dies at Age of 86 Years.

Newark, Sept. 10.—The funeral of Mrs. Adelaide Taylor Cornell was held from the home of her grandson, Olin Cornell of 1 Elmwood Avenue, at 3 o'clock this afternoon, Rev. A. J. Saxe of the Methodist Church officiating.

Mrs. Cornell was born August 4, 1830, in Chippenham, England, where she resided during her girlhood. October 10, 1851, she was married to William Cornell, and in 1853 then came to America and settled in Newark. Mr. Cornell died in 1907. Mrs. Cornell has been ill for the past eighteen months. She is survived by three sons, Charles, William and Fred, all of Newark, and by two daughters, Mrs. Albert Merriman and Mrs. John Woodhouse, also of this village. Three grandsons, two granddaughters, one nephew, two nieces, and a number of great-grandchildren also survive her.

MRS. ALEDAIDE T. CORNELL

D+C, Sept. 9-1916

Death of Well Known Newark Woman Born in England.

Newark, Sept. 8.—Mrs. Adelaide Taylor Cornell died in the home of her grandson, Olin Cornell, in Elmwood avenue yesterday afternoon at 2:45 o'clock. Mrs. Cornell was born in Cittenham, England, August 4, 1830. She was married to William Cornell, whose death occurred in 1907. In 1853, Mr. and Mrs. Cornell came to this country and to Newark, where they have always resided.

She leaves five children, Charles, William and Fred Cornell, of this village; Mrs. Albert Merriam and Mrs. John Woodhouse, also of Newark; five grandchildren and seven great-grandchildren, of this town. The funeral will be held from the home Sunday at 3 o'clock, Rev. A. J. Saxe, of the First Methodist Episcopal Church, officiating. Interment will be in the East Newark cemetery.

John Gill. 1916

ALBION, N. Y., Sept. 6.—The funeral of John Gill, aged 86 years, who resided in West avenue, this village, for about fifty years, was held at the M. E. Church this afternoon at 2 o'clock, Rev. H. C. Woods officiating. Mr. Gill lived at West Kendall before locating in Albion and three weeks ago moved to Niagara Falls, where he died at the home of his only child, Mrs. Allen Robinson, who, with one brother, Joseph Gill of Syracuse, survives him. Mr. Gill was a member of the M. E. Church here and one of the oldest pioneer residents of the central part of Orleans county. Burial will be at Mount Albion cemetery.

SPENCERPORT.

Herald Sept. 13-16

Mrs. Albert Fenton, Aged 75 Years, Dies at Family Home.

Spencerport, Sept. 12.—Mrs. Catherine A. Fenton died yesterday afternoon in her home, one-half mile east of Coldwater, where she had resided for the past 32 years. She was born in Hyde, Chesire, England, January 9, 1841. February 5, 1842, with her parents, Mr. and Mrs. Dawson, she left Liverpool and did not land in New York until April 7, as their ship was carried out of its course by heavy winds and storms.

November 9, 1865, she married Albert Fenton. In 1860 she became a member of the Brick Church in Rochester and in 1883 she united with Monroe Chapter, O. E. S., of Rochester. She was a member of Pomona Grange and of Gates Grange. Mrs. Fenton leaves her husband, Albert Fenton; one son, Henry D. of Chili; one sister, Mrs. Sophromia D. Kingdom of Rochester; one brother, Thomas F. Dawson of Rochester. The funeral will be held from the home Wednesday, Rev. Mr. White of the Gates Presbyterian Church officiating with interment in Mt. Hope Cemetery, Rochester.

BROCKPORT.

Post — 1916

Mrs. Katherine Lester, Aged 86 Years, Dies at Her Home.

Brockport, Sept. 19.—The death of Mrs. Katherine Lester occurred suddenly of heart failure at noon to-day at her home on Fayette Street, where she had resided for the past seventy years. Mrs. Lester was born in Frankfort, Germany, in 1829 and came to Brockport in 1844.

She is survived by four sons, Caspar of Batavia, Frank of San Francisco, Julius and George of Brockport, and four daughters, Mrs. Harry Briggs of Rochester, Miss Mary Lester, Mrs. P. H. Cunningham and Mrs. John S. Owens of this village. The funeral will be held from the Church of Nativity Friday, Rev. Father Keenan officiating. Interment will be made at Mt. Olivet Cemetery.

Orlando Marsh. 1916

BATAVIA, N. Y., Sept. 19.—Following an illness since February with hardening of the arteries, Orlando Marsh, a well known farmer in Bethany, died yesterday at his home near Putnam Settlement. He was born in 1838 in the house in which he died and where he always had lived. He was a prominent member of the Batavia Presbyterian Church and of the Stafford Grange. He is survived by his wife, three daughters, Mrs. Edith L. Wells and Mrs. Jennie Russell of Batavia and Mrs. Isabel Banker of Rochester, and a sister, Mrs. Delora Moody, who resides in Massachusetts.

The funeral will be held from the family home at 2 p. m. on Wednesday, the Rev. S. U. Mock, pastor of he Presbyterian Church, officiating, and the burial will be in Elmwood cemetery. Union

ADELBERT L. JACKSON.

D+C, Sept. 14-1916

Death Comes to Well Known Macedon Man, Civil War Veteran.

Macedon, Sept. 13.—The death of Adelbert L. Jackson occurred in his home in this village last evening. Mr. Jackson had been ill many weeks before his death. He was born in Barre on July 30, 1844. His father was Ralph Jackson and his mother Mary Greene Jackson. In the spring of 1862 he enlisted in the Civil war in Company D, 151st Regiment, N. Y. Vol. He served for three years, taking part in twenty-six battles.

He was married in Rochester to Miss Charlotte S. Gardner, of Farmington, on March 21, 1866, and most of their wedded life has been spent in this town.

He leaves his wife, Mrs. Charlotte Gardner Jackson, of this village; one daughter, Mrs. Minnie Jackson Ayres, of Woonsocket, R. I.; four grandchildren, Veleda and Maynard Waterman, of Williamson; Charlotte and Gilbert Ayres, of Woonsocket; one sister, Mrs. Benjamin Kitson, of Ioia, Mich.; two brothers, Reuben Jackson, of Knowlesville, and A. H. Jackson, of Ioia, Mich. The funeral will take place from his late home at 2:30 and from the Universalist Church at 3 o'clock Friday afternoon. Rev. Adelbert E. Allison, pastor of the church, and Dr. Samuel G. Ayres, of Woonsocket, R. I., will have charge of the service. The Masonic order will conduct the burial service at the grave. Burial will be made in the Farmington cemetery.

WILLIAM B. LOCKINGTON.

D+C, Sept. 15-1916

Foreman of Lima's Big Cigar Factory Dies Suddenly.

Lima, Sept. 14.—The death of William Bernard Lockington, an expert cigarmaker and foreman of the Lockington cigar factory in this village, occurred this morning.

Yesterday Mr. Lockington became ill with acute kidney trouble and late in the evening Doctors Jameson and Simpson, of Rochester, and Doctors Marvin, Guinan and MacKenzie, of Lima, were summoned and every effort was made throughout the night to combat the disease, but to no avail. Death was at about 6 o'clock.

Mr. Lockington was the son of John and Mary Ann Meahan Lockington, natives of Ireland, and among the earlier of the Irish setlers to come to Lima. His birth occurred August 28, 1861, and at the age of 16 years he entered the employ of his brother, James E. Lockington, who, in 1877, started the Lockington cigar factory which has developed into one of Lima's oldest and leading industries. For nearly forty years, W. B. Lockington has been one of its most valued employees. He was exceptionally well informed on political and historical subjects, and was noted for his exhaustive study of the same.

About thirty-one years ago Mr. Lockington was married to Miss Elizabeth Sullivan, of this village, besides whom he leaves six daughters, Mary A., Elizabeth, Lena and Mildred, all of Lima; Isabelle, of Rochester, and Mrs. J. M. Caughey, of Atlanta, Ga.; two sons, William B., Jr., and James, of Lima; three sisters, Misses Sarah and Ella Lockington, Lima; Mrs. Lucy Burnes, Rochester; and four brothers, James E., a trustee of the State Industrial School; Mark A., postmaster of Lima; John, of Lima, and Henry, of Buffalo.

The funeral will be held on Saturday morning from St. Rose's Church with interment in St. Rose's cemetery.

WAS LEADING FIGURE IN YATES COUNTY

John T. Andrews Dies in Buffalo Hospital.

STRICKEN WITH APOPLEXY

D+C, 9/6/1916

Had Served as Member of Assembly and Postmaster of Penn Yan--Was Interested in Many Local Business Enterprises — Civil War Veteran

Penn Yan, Sept. 5.—Word was received here this morning of the death of John T. Andrews in a Buffalo hospital early this morning. He left here yesterday, with his son, Edwin, for Buffalo, was stricken with apoplexy on the way, and suffered a second stroke last night, which proved fatal.

Mr. Andrews was born in Reading, Schuyler county, March 9, 1843. He received his early education in the Dundee and Watkins academies and took a preparatory college course in Alfred University. He entered Union College in the junior class in 1863, being graduated from there in 1864. In August of that year, he enlisted in Company D, of the 179th New York Volunteer Infantry, became its second lieutenant and brevet captain. He was mustered out of service on June 23, 1865, and engaged in mercantile business in Dundee.

In 1870 he was admitted to the bar in Rochester. In 1873, he commenced the manufacture of paper on the outlet and, for many years, has been the proprietor of one of the leading paper mills in this section. For many years he also owned and conducted a large flouring mill at the foot of Main street, and has maintained a real estate office in the village.

In 1881, he was elected member of Assembly from Yates county, and, in 1890, he was appointed postmaster of Penn Yan, holding the office for three years when he resigned. He has always been a leading figure in the business development of Yates county, and was a member of Sloan Post, G. A. R.

Mr. Andrews was 74 years of age and leaves three sons: Edwin C., of Buffalo; Charles T. and Clarence R., of Penn Yan; one brother, Homer, of Jefferson, Ohio, and two sisters, Mrs. Mary A. Belden, of Westfield, Conn., and Mrs. W. A. Newman, of Connecticut. The body will be brought here and the funeral will be held from his home in Main street on Thursday afternoon, with burial in Hillside cemetery, Dundee.

Seneca Falls, Sept. 13.—Mrs. Emeline Kinney died early this morning at the age of 94 years. Until two weeks ago she enjoyed unusual vigor and strength for a woman of her years. At that time she suffered a slight fall and complications developed which terminated in her death. Mrs. Kinney was a native of New York city. D+C,

Forty years ago she came to Hammondsport and lived in the vicinity of that village until ten years ago when she moved here and lived with her daughter, Mrs. Frances A. Baty on the lake road, besides whom she leaves one son, William Kinney, of Prattsburg. Rev. S. T. Harding, pastor of the First Baptist Church, will conduct the funeral from the Baty home to-morrow afternoon at 3 o'clock. The remains will be taken to Pleasant Valley, south of Hammondsport, for interment. 9-16-16

Central Library of Rochester and Monroe County
Historic Scrapbooks Collection

WILLIAM H. OSBORN.

D.&C. Sept. 18-1916

Prominent Clyde Man Dies in Rochester Hospital.

Clyde, Sept. 17.—William H. Osborn, for many years a prominent resident of this village, died in the Hahnemann Hospital in Rochester last evening after an operation. He was 76 years of age. The body was brought to Clyde this afternoon for interment.

Mr. Osborn, who was of English extraction, was born in Galen and has always lived here with the exception of two years in 1871 and 1873, when he was engaged in the drug business in Onasso, Mich. He was educated in the common schools and at the age of 40 married Julia, daughter of Nathaniel French, of Junius. He has been president of the village several times and an assessor.

He leaves one brother, Gilbert Osborn, of Owosso, Mich., and one half-brother, John Russell, of Petersburg, Va.

JOHN M. MORSE

Herald Sept. 22, 1916

Former Resident of Kendall, Who Wrote for Some of Best Magazines, Dies in Passaic.

Holley, Sept. 21.—Word has been received in Kendall of the death of John Milton Morse, a former well known resident of that village, at his home in Passaic, N. J., Monday, September 11. Death followed a stroke of paralysis. Mr. Morse was born in the town of Kendall November 25, 1830. He received his early education in Kendall, later moving to Albion, where he was employed in the Sickels-Day Company as bookkeeper and cashier. From Albion Mr. Morse went to New York City and was employed as a bookkeeper and cashier in several of the prominent hotels, the last one of which was Hotel Manhattan, where he had been for many years.

He was the son of the late Benjamin Morse and Elizabeth Morse, the first settlers in the town of Kendall, and the oldest son of a family of eight children. John Milton Morse was also quite literary and his prose and poetry have appeared in some of the best magazines and papers. He was married twice, the first time to Miss Sylvia Fletcher of Albion and the second time to Miss Elizabeth Wilson of New York City, who survives him.

ONTARIO.

Herald Sept. 22-1916

CLIFTON SPRINGS.

Funeral of William J. Graves, Who Died at Age of 78 Years.

Clifton Springs, Sept. 21.—Following a prolonged illness, the death of William J. Graves occurred at his home in Pearl street on Tuesday. He was born in the town of Seneca, in September, 1838, and spent his early life in that vicinity, coming to this village about 35 years ago, where he had since resided. Besides his wife he is survived by three daughters, Mrs. J. J. Monks of this village, Mrs. J. Potter of Stanley, and Mrs. William Stacey of Fairville; also one sister, Mrs. Laura Ritter of El Paso, Texas. The funeral services were held this afternoon, conducted by Rev. Volney A. Sage, pastor of the First Baptist Church, and burial was made in the Clifton Springs cemetery.

REV. P. E. SMITH

Herald Sept. 19-1916

Oldest Minister in Seneca County Both in Point of Years and Continuous Service Passes Away.

Seneca Falls, Sept. 18.—The career of Rev. Pulaski E. Smith, the oldest clergyman of Seneca County, both in point of years of continuous service and in age, came to a close this morning. He died at his home on Clinton Street, at the age of 87 years. His last illness was but of four days and just previous to that he officiated at a funeral of a lifelong friend. Rev. Mr. Smith was most respected and esteemed by the residents of Tyre and Junius, among whom his active years of ministry were spent. He had made Seneca Falls his home, however, for several years before actually severing his connection with the Baptist Church at Magee.

Rev. Pulaski Smith was born in Tyre in 1829, the son of Jason Smith and a grandson of Asa Smith, a pioneer from Vermont. His early years were spent in Tyre. He fitted himself for the ministry and his first and only pastorate was in the church near his home, the Magee Baptist Church. Rev. Mr. Smith continued his work until about seven years ago and even then his retirement was only in part because for some time he kept in close touch with his church and parish, although not preaching at all services.

Five years ago he preached his final sermon in the church and severed his connection officially after 48 years of continuous service. Since that time he has performed most of the marriages and conducted most of the funerals among the families who have lived in that section of the county for very many years. Rev. Mr. Smith took great pride in telling young people in recent years of having married their parents and in some instances, grandparents. His funeral will be held from his home here Wednesday afternoon at 2.30 o'clock. A friend of many years, Rev. V. A. Sage of Clifton Springs, will conduct the service. Burial will be in Tyre. Rev. Mr. Smith is survived by one son, Edward P. Smith of North Tonawanda, and one daughter, Mrs. L. D. Bettiss of Rochester and several grandchildren.

LIVINGSTON.

Post- Sept. 1916

FOWLERVILLE.

Civil War Veteran George Brown Dies Suddenly at His Son's Home.

Fowlerville, Sept. 19.—The death of George Brown, a resident of this town, is reported as having occurred at the home of his son, William, in Sibley, Mo., last Saturday night, caused by heart failure. The interment was in Sibley. Mr. Brown was well known in and about this village through his genial nature and his powerful physique. During his mature life he was engaged in farm duties, and his age of 76 years was no hindrance to his dying with the harness on, for he retired in his usual good health, and he was found dead in his bed in the morning.

Mr. Brown was a veteran of the Civil War, having served in the 8th New York Cavalry, F Company. He is survived by three sons, William and John of Sibley and George of this village; also one daughter, Mrs. Anna Foster of Independence, Kansas.

WYOMING.

Herald Sept. 22-1916

CASTILE.

Civil War Veteran Daniel J. Gannon Dies in Washington, D. C.

Castile, Sept. 22.—Daniel J. Gannon received word of the death of his brother, W. A. Gannon, at his home in Washington, D. C., of congestion of the lungs on Saturday. He was born in Castile 88 years ago and was here to attend the "Old Home Week" in August. At one time he was an employe of the pension office.

In 1862 he enlisted in the 3d Pennsylvania Cavalry and served throughout the Civil War. In 1870 he went to Texas, where he was married and lived until 1892. His wife died 35 years ago. One son, Lieutenant Sinclair Gannon of Annapolis, Md., one other brother of Butte, Mont., and a sister in Kansas survive him.

MRS. ANNA SARAH BUELL.

D.&C. Sept. 25-16

Death of Aged Canandaigua Woman in Thompson Hospital.

Canandaigua, Sept. 24.—The death of Mrs. Anna Sarah Buell occurred in the Thompson Memorial Hospital at 5 o'clock Saturday afternoon after a week's illness. She was 86 years of age. Mrs. Buell has been in rather feeble physical condition for several years. A week ago she weakened and fell over upon her bed and from that time continued to fail both in body and mind until the end came.

Mrs. Buell was the widow of Charles Buell who died in January, 1913, at the age of 84 years. She was born in Black Rock, Erie county and resided there and in Geneseo until her marriage there on June 16, 1858, when she became a resident of the town of East Bloomfield and continued to reside there until about ten years ago when she with her husband and daughter, Miss Florence D. Buell, came to Canandaigua and lived on Greig terrace. Mrs. Buell leaves two daughters, Mrs. John H. Jewett and Miss Florence D. Buell, and a son, Dr. Harry C. Buell, all of this city.

The funeral is to be held from the late home in Greig terrace at 2:30 o'clock Monday afternoon with Rev. Livingston L. Taylor officiating. Interment will be made in the East Bloomfield cemetery.

Francis S. Corser.

Canandaigua, Sept. 24.—The death of Francis S. Corser at the age of 84 years occurred in his home on the Canandaigua-Cheshire road yesterday morning. He leaves his wife; three sons, William Corser and Austin Corser, both of Canandaigua, and Spencer Corser, who was last heard of in the state of Washington, and a daughter, Mrs. Emily Helfer, of Canandaigua. Mr. Corser formerly lived for a great many years in the town of Bristol, and was widely known in that town and in Canandaigua. The funeral will be held from the mortuary rooms of Grant M. Kennedy, in Bristol street, Monday morning at 9:30 o'clock, and the body will be taken to Ogden for interment.

Dr. Henry Allen Whitfield, sr.

Herald 9-24-16

Dr. Henry Allen Whitfield, sr., died yesterday afternoon at the home at 77 Chili avenue, aged 71 years. He was a veteran of the Civil War and a member of Myron Adams Post, G. A. R. Dr. Whitfield was born in Norwich, Ontario, Canada, and was graduated from the Hahnemann Medical College of Chicago in 1872. In 1871 he married Miss Addie Weed of Wayland, N. Y. During his residence in this city, which covered a period of ten years, he had not been engaged actively in the practice of his profession. He was a member of West Avenue Methodist Church. Besides a wife, he leaves a son, Dr. Henry A. Whitfield, jr., and a daughter, Mrs. George R. Johnson of Genesee Falls.

The funeral will take place to-morrow afternoon at 2 o'clock from the home. Burial will be made in Riverside Cemetery.

ARTHUR O'CONNOR

1916

Civil War Veteran, Who Was Native of Ireland, Dies after Brief Illness in Bath Soldiers' Home.

Le Roy, Sept. 25.—Arthur O'Connor, for many years a resident of this village, died of lung trouble Friday evening at the Soldier's Home at Bath. He went to Bath four weeks ago. Mr. O'Connor was born in Ireland 67 years ago and came to this country when about 3 years of age. He had resided in this vicinity the greater part of his life.

He enlisted and served through most of the Civil War. His wife died about one year ago. He is survived by one brother, John O'Connor of Geneseo. The remains were brought to Le Roy this morning and the funeral will be held from St. Peter's Church with interment in St. Frances' Cemetery.

JOHN H. VEEDER.

D.&C. 25-1916

Well Known Penn Yan Veteran Dies When Awaiting Supper.

Penn Yan, Sept. 24.—John H. Veeder, aged 70 years, died at 6:10 on Saturday evening in his home in Benham street. He had worked at the plant of the Walker Bin Company during the day and had returned home and was waiting for his supper when an attack of heart trouble suddenly caused his death.

He served in the Civil war as a private in Company H, 193d New York Volunteers, and was a member of the Sloan Post, G. A. R. of this village. Soon after the war he came to Penn Yan and ever since has been a carpenter.

He leaves his wife, one brother, Byron, of Schenectady, and one sister, Mrs. Bentley, of Gloversville. The funeral will be held from his late home on Tuesday afternoon, with burial in Lake View cemetery.

EZRA N. FULLER.

D.&C. Sept. 25-16

Death Comes to One of Bergen's Well Known Men.

Bergen, Sept. 24.—Ezra N. Fuller, died this morning at 7 o'clock, after an illness of three weeks, in the home of Edwin I. Cook, five miles northwest of this village.

Mr. Fuller was 86 years of age, a son of David and Sabrina Riddell Fuller, and he was born in the town of Stafford on January 22, 1831. His parents came when he was an infant to the town of Bergen, in which the rest of his life, with the exception of six years in Hamilton, Ont., was spent. He was a farmer by occupation, besides carrying on for forty years an insurance business. He was a member and an elder for many years of the North Bergen Presbyterian Church.

Mr. Fuller was three times married. His first wife, whom he married October 19, 1853, was Orinda Lee, of Clarkson. She died a year later ,and in 1857 he married Mrs. Annie Jones, of Hulberton, who died in 1903. His third wife, Mrs. Katherine Abell, whom he married April 10, 1904, is still living. Mr. Fuller also leaves a sister, Mrs. Deborah Gillette, of Bergen, who, in her 88th year, is the last of a family of nine children.

The funeral will be held on Tuesday at 3 o'clock from the residence of E. I. Cook, the Rev. J. V. K. Wells, of North Bergen, officiating, and the interment wil itake place in Mount Rest cemetery.

Central Library of Rochester and Monroe County
Historic Scrapbooks Collection

143

MONROE

Herald — Sept. 19 — 1916

SPENCERPORT

Mrs. Clara Brigham Whittier Dies at Family Residence.

Spencerport, Sept. 18.—Mrs. Clara Brigham Whittier died yesterday afternoon at the family residence on the Whittier Road, in this town, about four miles southeast of Spencerport She was the daughter of the late Orville Brigham, one of the pioneer residents of the town. She was born August 15, 1856. February 26, 1879, she married W. A. Whittier, who survives her.

She was a member of the Spencerport Methodist Church, a member of the Women's Foreign Missionary Society and of the W. C. T. U. For a period of twenty years she taught the men's class in the Sunday School, and at the time of her death was a member of Class 9 of the school. Besides her husband, she is survived by three brothers, Fred and J. Clifford of this town and Bert of Sweden.

Mrs. Katherine Lester.

D. & C. 9-20-1916

Brockport, Sept. 19.—This noon, occurred the sudden death of Mrs. Katherine Lester, aged 87 years. She was born in Frankfort, Germany in 1820 and in 1844 she came to Brockport and made her home in the house in which she died. She leaves four sons, Caspar, of Batavia; Frank, of San Francisco, Cal.; Julius and George, of Brockport; four daughters, Mrs. Harry Briggs, of Rochester, Miss Mary Lester, Mrs. P. H. Cunningham and Mrs. John S. Owens, all of this village. The funeral will be held from the Church of the Nativity at 9 o'cock on Friday morning with the Rev. Father Keenan officiating. Interment will be in Mount Olivet Cemetery.

STEUBEN.

Herald — Sept. 22 — 1916

COHOCTON.

Funeral of Mrs. Christian Rowe, Who Died at Age of 80 Years.

Cohocton, Sept. 21.—The death of Mrs. Christian Rowe, whose funeral was held this afternoon at the home on Mill Street in this village, removes one of the oldest residents and one who had passed most of her life of eighty years in Cohocton. Mr. Rowe gave his life for the country, having been shot in May, 1864, during a skirmish near Mechanicsville Pike, Va. He was a member of the 6th New York Heavy Artillery, Company D.

Mrs. Rowe is survived by one daughter, Mrs. Bert Ball; one son, Alonzo Rowe of Cohocton, and a brother, Henry Morgan of Plattsburgh.

WILLIAM McADAM

Herald Sept. 28-1916

Lifelong Resident of Town of Howard Dies at His Home at Advanced Age of 90 Years.

Avoca, Sept. 27.—William McAdam, aged ninety years, a life long resident and well known farmer of the adjoining town of Howard, died yesterday morning at his home in the hamlet of Towlesville. He had been in feeble health for a long time.

He is survived by two sons, Henry McAdam of Howard, and Clayton McAdam of Bath; also two daughters, Miss Eva McAdam, who lived with her father, and Mrs. William Stewart of Howard. The funeral will be held from the house Friday.

Louis G. Lais.

9-28

BROCKPORT, N. Y., Sept. 26.—Louis G. Lais, aged 81 years, occurred at his home in Clarkson on Sunday evening. Mr. Lais was born in Germany on April 25, 1835, and came to this country at the age of 17. He had lived in Clarkson for the past twenty years. He is survived by three sons, Charles of Parma, Henry of Rochester and Edward of Clarkson; one daughter, Mrs. James Kerwin of Clarkson; eleven grandchildren and three great-grandchildren. The funeral will be held at 1:30 o'clock on Wednesday afternoon from the home of Edward Lais at Clarkson, with interment in Parma Center cemetery.

Mrs. James Martin.

FAIRPORT, N. Y., Sept. 26.—Mrs. Lucy Martin, wife of James Martin of South Main street, died at the family residence Sunday evening, aged 68 years. Besides the husband, she leaves two daughters, Mrs. Annie Goldsworthy of Newark, N. Y., and Mrs. Florence A. Dolan of Rochester, and two sons, George H. Martin and Hubert C. Martin, both of this village.

The funeral will be held at the home this afternoon at 2:30 o'clock and will be private. Interment will be at Greenvale cemetery in this village.

Phillip Podgers.

ALBION, N. Y., Sept. 26.—Phillip Podgers, aged 79 years, a well known Two Bridges blacksmith died Monday at his home in the town of Carlton. Mr. Podgers was born in Devonshire, England, and moved to Carlton fifty-four years ago. He leaves his widow, four children, John and Henry Podgers and Miss Mary Podgers, of Two Bridges, and Mrs. Fred Stone of Kent, N. Y., besides one brother, James Podgers, of Buffalo. The funeral service will be held at the family home, Thursday afternoon at 2 o' clock. Interment will be at Brown Cemetery in Carlton.

Mrs. Caroline Wolfe.

Special Dispatch to Union and Advertiser.

LYONS, N. Y., Sept. 26—Mrs. Caroline Wolfe died this morning at the home of her daughter, Mrs. Matilda W. Dunn, in Dunn street, after a prolonged illness. She was a daughter of the late Jacob Winters and widow of John Wolfe. She was born in Mecklenburg Schewerein, Germany, March 29, 1829 and came to Lyons about seventy-five years ago. She held membership in the Broad Street Evangelical Lutheran Church and is survived by daughters, Mrs. Matilda W. Dunn and Mrs. Lizzie Smith, both of Lyons, sons, William Wolfe of Syracuse, Henry, Frank J. and Louis F., of Rochester, and John W. Wolfe

FALLS IN FIELD

Herald Sept. 28-1916

Duncan MacKenzie, Descendant of Scotch Pioneer, Fatally Stricken at His Home in York.

Caledonia, Sept. 26.—Duncan MacKenzie, about 78 years old, a farmer residing in the northwest part of the town of York, died at 11 o'clock last night after a few hours illness of heart disease. He was at work in a field when he was seen to fall by the tenant on the farm who carried him into his home. He was a son of Andrew MacKenzie, a Scotch pioneer of this section.

Mr. MacKenzie had peculiar magnetic powers of body and once lived in Rochester where he treated patients. Except for the time spent in that city he lived on the farm on which he died. He leaves a wife and daughter, Vivien, now a resident in Indian Head, Northwest Canada. He will be buried in Inverness Cemetery.

MRS. HARRIET HINDE.

D. & C. Sept. 28-16

Funeral of One of the Oldest Residents of Manchester.

Shortsville, Sept. 24.—The funeral of Mrs. Harriet Hinde, one of the oldest residents of the town of Manchester, was held from the Manchester Methodist Episcopal Church at 2:30 o'clock this afternoon, the pastor, Rev. Edward Jarvis, officiating. Interment followed in Brookside cemetery, Shortsville.

Mrs. Hinde died Friday morning at the age of 91 years. She was a native of England, having been born in Tachbrook, Warwickshire, on February 8, 1825. Her maiden name was Miss Harriet Mulless. When 17 years of age she was married to Thomas Hinde, who died in 1905. On September 25, 1868, she left England with her husband for the United States and they settled first in Walworth, Wayne county, where they lived until 1872, and then came to Manchester.

She leaves three sons and three daughters, Richard Hinde, of Manchester; Thomas Hinde, Jr., of Shortsville, and George Hinde, of Canandaigua; Mrs. Thomas Capron, Mrs. Thomas Warner, and Mrs. George Warner, all of Manchester; fourteen grandchildren and fifteen great-grandchildren.

DIES IN AUTOMOBILE.

Denton Miller of Sodus Passes Away at Age of 89. 1916

Special to The Post Express.

Sodus, Sept. 25.—Denton Miller, aged 89 years, of Sodus, died in the arms of his son after they had taken seats in the Charles Wares automobile at the Edward Pearsall farm, late yesterday afternoon. They had obtained some peaches and were about to start for home, when Mr. Miller gasped for breath and fell into the arms of his son. He died in a few seconds.

They had passed the day at Pultneyville, where Mr. Miller formerly lived. The machine was quickly run to this village and Dr. Meyers was called, as the occupants of the automobile were not sure the man was dead. Dr. Meyers said Mr. Miller had been dead several minutes. Mr. Miller was born in Williamson, and always lived in this region. The funeral will be held Wednesday and burial will follow at Pultneyville.

GEORGE A. DIEDRICH

Spanish War Veteran Is Buried.

Times — 9-29-1916

The funeral of George A. Diedrich, aged 41 years, was held this morning at 8:30 o'clock from the family residence, 361 Portland Avenue, and at 9 o'clock from St. Francis Xavier Church.

Rev. J. Edward Bayer officiated and interment was in Holy Sepulchre Cemetery. Mr. Diedrich was a member of the H. W. Lawton Post, Foreign Service Veterans and was a member of the Sixth Battery U. S. Artillery, having enlisted in 1898 and served under General Lawton on the Isle of Luzon, Philippine Islands, during the Spanish-American War.

The bearers were Edward McGuickin, Henry Heckman, Charles Hughes and John Doe, all members of the Lawton Post. At the cemetery over the grave taps were sounded by Frank Seavey.

SAMUEL C. FRANCIS.

D. & C. Sept. 29-1916

Death of One of Albion's Oldest and Best Known Men.

Albion, Sept. 28.—Samuel C. Francis, a veteran and one of the best-known citizens of this village died in his home here to-day, aged 84 years.

Mr. Francis was born in Canastota, June 23, 1832, moving to Wethersfield, Wyoming county, where he received his early educatino. At the age of 18 he went to Tonawanda, to work on the old Erie canal. After learning the carpenter and cabinetmakers' trade, which he followed during the winter months, he returned to North Java, where he resided until 1861, when he moved to Hindsburg, six miles east of Albion, where he worked at his trade until August 28, 1862, when he enlisted in Company G, 151st Regiment, New York Infantry Volunteers and served in the Civil war three years. He was discharged May 26, 1865.

In April 1874 he moved to Albion and continued his trade until four years ago when he retired from active service. In politics he was a Republican. In early life he served his party as town collector. He was one of the oldest members and trustee of the Free Methodist Church, of this village.

He leaves his wife, one daughter, Miss Lillian Francis, both of Albion; one brother, Lorenzo Francis, of Batavia

The funeral will be held Saturday afternoon at 2 o'clock from the home, No. 26 Liberty street, Rev. J. H. Wheeler officiating. Interment will be in Mount Albion cemetery.

ANOTHER ROCHESTER BOY DIES, A HERO, IN FRANCE

Herald Sept. 30-16

Mrs. Arvilla M. Lottridge of 171 Alexander Street yesterday morning received a telegram from Major General Samuel Hughes of the Canadian War Office at Ottawa informing her of the death of her nephew, Lew Melvin Finch, who, as announced in The Herald yesterday, was killed on Tuesday in France in the heavy fighting on the Somme front.

When the war broke out in Europe, Mr. Finch lived with his aunt, who had given him a home since the death of his mother, ten years before. He was born in Hamilton, Canada, and soon after the beginning of hostilities abroad the young man went to Toronto and enlisted in the First Canadian Overseas Contingent. From the many letters received from him by Mrs. Lottridge, it is learned that he first was assigned to the Signal Corps. Last May, while in that branch of the service, he was wounded in the arm and was very ill for a time with blood poisoning. Upon his recovery, he was transferred to the medical corps. The dispatch from General Hughes to Mrs. Lottridge states that the gallant young soldier lost his life while endeavoring to aid a wounded comrade. It was a part of his duty to remove wounded soldiers from the trenches and place them in ambulances which carried them to places of safety.

After he was brought to Rochester by Mrs. Lottridge, young Finch attended No. 15 School and subsequently attended East High. He will be remembered by his former schoolmates as a likable, clean minded youth, who loved to work as well as to play, and there will be general sorrow among his many acquaintances because of his untimely death. He was 22 years of age.

Central Library of Rochester and Monroe County
Historic Scrapbooks Collection

ROCHESTER BOY KILLED

Times 9-29-1916

Lewis M. Finch Shot While Hurrying to Aid of Wounded Soldier.

According to word received in Rochester this morning from the British war office, Private Lewis Finch, a member of the First Canadian Overseas Contingent, lost his life in the drive on the Somme front on Tuesday. The dispatches state that Finch, who was a member of the Dominion Medical Corps, was with the British during three of the hardest weeks of fighting in the whole war. He did excellent work in rendering aid to his injured comrades, and just as the Teutons were evacuating the stronghold Finch was killed.

At the time of his death, Finch was performing Red Cross duty. That particular part of his work included removing the wounded from the trenches and placing them in ambulances to be taken to the field hospitals. The firing on Tuesday was about the heaviest of the entire drive. Finch was trying to reach a dying soldier when he was shot.

Finch was well known here to the younger set, and his many friends received letters from time to time from him. All showed him to be in a cheerful disposition and confident that the Allies would be victorious eventually.

MRS. MARY JANE HOWARD.

D.&C. Sept. 29-1916

Hilton, Sept. 28.—Mrs. Mary Jane Howard, widow of William O. Howard, died last night in her home in Hilton after a lingering illness. She had been an invalid for ten years and a month ago fell and broke her hip which resulted in her death.

She was born in Brockport in 1838, the daughter of Harold and Elizabeth Pugsley. She has been a resident of Hilton for twenty years. She was a member of the first Baptist Church and an active worker in the Woman's Missionary Society of that church.

She leaves five children, Mrs. Lillian Herrick, of Rochester; Mrs. George Cooper and Miss Jennie Howard, of Hilton; Charles Howard, of Rochester, and Bert, of Hilton; four grandchildren and one sister, Mrs. F. E. Ashton, of Rochester.

The funeral will take place on Saturday at 1:30 o'clock from the home and at 2 o'clock from the First Baptist Church, the pastor, Rev. Randall Kenyon, officiating. Interment will be in the Brockport cemetery.

YATES.

Herald 9-30-1916

RUSHVILLE.

Civil War Veteran John F. Pearce Dies after Six Months' Illness.

Rushville, Sept. 29.—The death of John Franklin Pearce occurred at his home in this village at 8.30 o'clock yesterday morning. He suffered a stroke of paralysis last February. He was born November 12, 1841, in this village and resided here all his life with the exception of three years spent near Penn Yan.

Wire No. 103

PATENTED

MORTUARY RECORD

Herald 9-30-16

Willis A. Holden.

Willis A. Holden, a native of Monroe County, and well known in business and financial circles in this city, died on Thursday in Syracuse. He fell dead while he was playing golf on the links of the Onondaga Golf and Country Club.

Mr. Holden, a son of Erastus F. and Maria Demarest Holden, was born in Charlotte, Monroe County, November 7, 1855. The family moved to this city in 1867, and Willis A. Holden completed his education in the public schools here and at Syracuse University. He was graduated from the University in 1880.

Mr. Holden was a large stockholder in the Beebe syndicate, which financed and built the Rochester, Syracuse & Eastern and other trolley lines. He was treasurer of all the companies which operated those lines and continued in that capacity after their consolidation into the Empire United Railways.

HONEOYE FALLS.

Herald Sept. 29-16

Mrs. Adelphia Wood, Aged 82 Years, Dies at Her Home.

Honeoye Falls, Sept. 28.—Miss Adelphia Wood, a highly respected and lifelong resident of the town of Mendon, passed away at her home on Maplewood Avenue in this village this afternoon following a stroke of paralyssi at the age of 82 years.

She was a faithful and devoted member of St. John's Episcopal Church for many years. She is survived by one sister, Mrs. Ida Redman of Rochester. Interment will be made in North Bloomfield Cemetery.

D.&C. Sept. 29-16

Mrs. Jane B. Andrews.

BATAVIA, N. Y., Sept. 28.—Mrs. Jane B. Andrews, widow of A. Jackson Andrews, died yesterday at her apartments in the Pan-American building in Court street. She had been in failing health about a month from the infirmities of age. Her maiden name was Bassett and she was born in Sheldon on February 10, 1828. Besides W. J. Andrews, Mrs. Andrews is survived by two other sons, C. Fred Andrews of Batavia and Andrew Roland Andrews; a daughter, Miss Bertha E. Andrews of Batavia, and two sisters, Mrs. Betsy Burland of Oneida, aged 90, and Miss Ellen Bassett of Fairport, aged 81.

DEATHS—FUNERALS

Post— Sept. 30-16

Newark.

The death of Mrs. Katherine Goetzman, wife of the late Christian Goetzman, occurred at the home of her daughter, Mrs. Charles Morsheimer, 59 East Union street, late Thursday night, after a lingering illness. Mrs. Goetzman was born in Germany December 10, 1832. When 20 years of age she came to this country with her family, and since then resided in this region. She leaves three daughters, Mrs. Charles Morsheimer, of Newark, Mrs. George Hartman and Miss Emma Goetzman, of Rochester, one son, William Goetzman, of Arcadia, fourteen grandchildren and three great-grandchildren. The funeral will be held from the home of Mrs. Morsheimer, at 1 o'clock Monday afternoon, Rev. Mr. Hyde, of Lyons Lutheran church, officiating. The burial will be in Mt. Hope cemetery, Rochester.

COHOCTON.

Herald 9-30 1916

William McAdam Dies at Advanced Age of 90 Years.

Cohocton, Sept. 29.—In the death of William McAdam, the adjoining town of Howard loses a lifelong and respected farmer who passed away at the age of 90 years. Four children survive him: Henry McAdam, Miss Eva McAdam and Mrs. William Stewart, all of Howard, and Clayton McAdam of Bath. Funeral services were held this afternoon.

WILLIAM H. WILDER.

D.&C. 5/13/1916

Well Known Caledonia Inventor Dies When Visiting in Buffalo.

Caledonia, May 12.—William H. Wilder, a well-known resident of this village, died in the home of his son-in-law, Dr. Charles J. Reynolds, 322 Fox street, Buffalo on Wednesday night after an illness of a few days of acute gastritis. Mr. and Mrs. Wilder had spent the winter, as had been their custom for several years with their daughter and family in Buffalo and were anticipating their return to their home in East avenue this village for the summer. Mr. Wilder was born in Canadice, Ontario county, 80 years ago. His early life was spent there. Later on he lived in Springwater and during the Civil war lived in Vienna, Va. Then in Washington, D. C., for a number of years, coming from that city here about thirty-five years ago to engage in business with Charles F. Curtis, now of Rochester, in the manufacture of the Wilder Chilled Plow, which was sold a few years later to the Le Roy Plow Company.

He was an inventor of much genius, his latest work being a bean harvester which is considered the simplest and best the field. Like all inventors he never realized on his work as he hoped, some one else getting the benefit.

He was a great reader, especially along scientific lines and contributed many valuable articles to the press. He was a Republican in politics and a firm believer in the principles of that party. He was reader of the best literature and could converse on any subject.

He leaves his wife, who was Arvilla Hendricks, of Phelps, a daughter of a physician of that place, and by one daughter, Mary, wife of Dr. Charles J. Reynolds, of Buffalo and one granddaughter, Bernice Caledonia Reynolds. The funeral will be held from the Reynolds home tomorrow afternoon at 2:30 o'clock. Rev. H. H. Barstow, of Rochester, a former pastor, officiating. Interment in Forest Lawn, Buffalo.

Central Library of Rochester and Monroe County
Historic Scrapbooks Collection