

Souvenir Program

PATHWAYS OF PROGRESS

The Pageant of Rochester

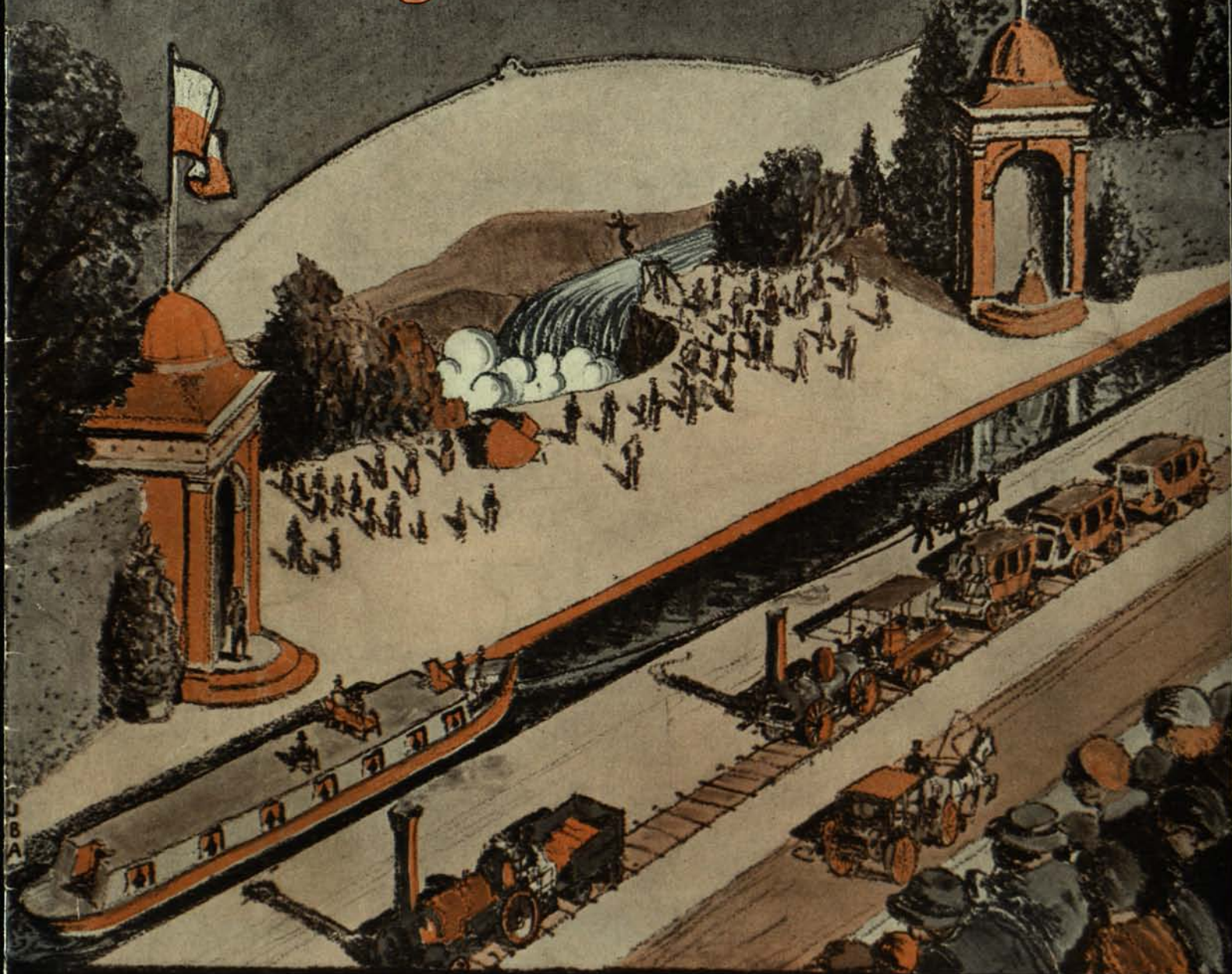

A CENTURY ON PARADE
ROCHESTER CENTENNIAL
EXHIBITION

Aug. 11 to Sept. 9, 1934

PRICE 10¢

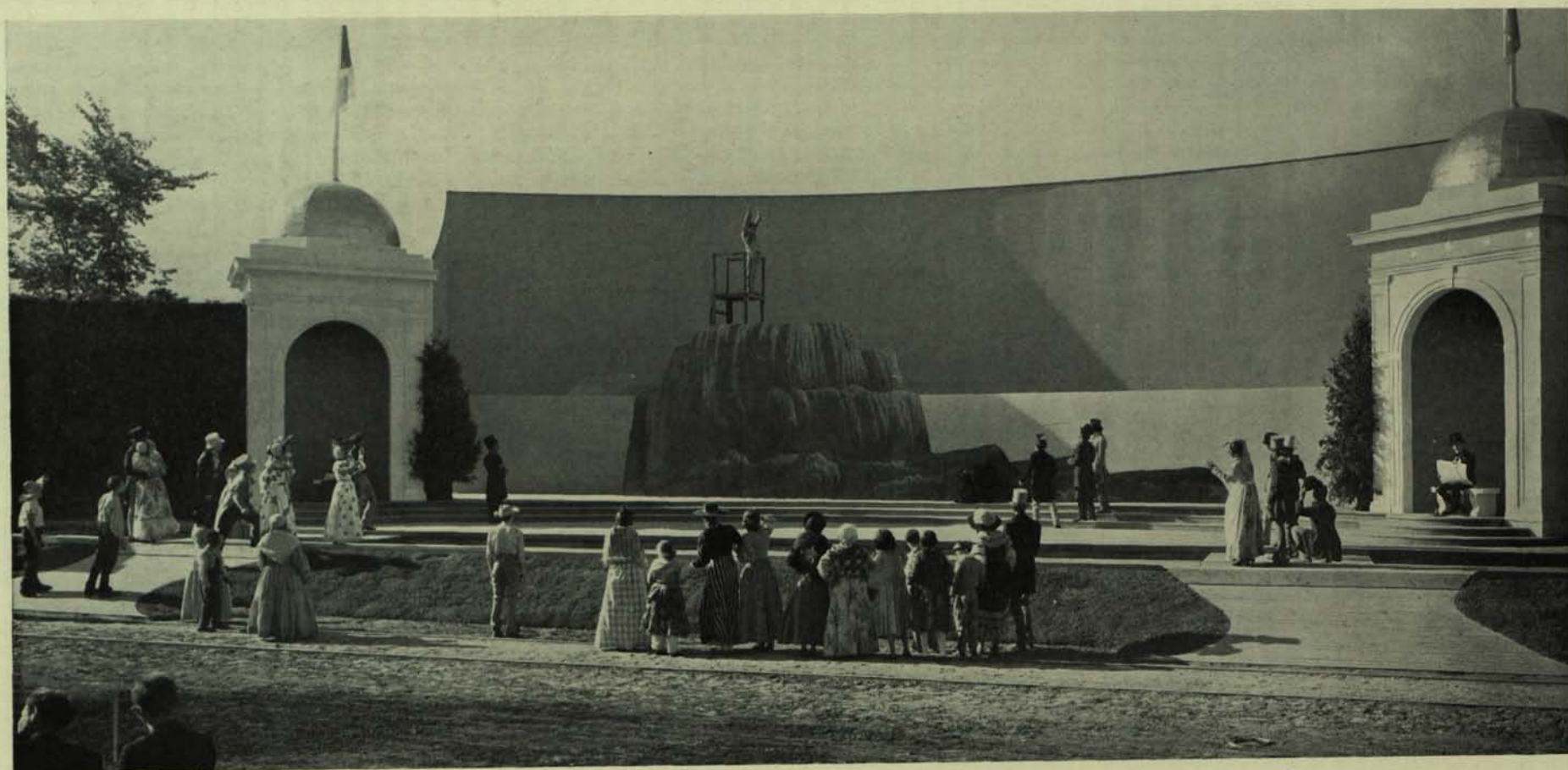

SAM PATCH'S LAST JUMP—SCENE 3

THE ROCHESTER CENTENNIAL

P R E S E N T S

Pathways of Progress

THE PAGEANT OF ROCHESTER

BY

EDWARD HUNGERFORD

Author and Producer of WINGS OF A CENTURY



Incidental Music by

NORMAN SORENG WRIGHT *and* R. NATHANIEL DETT

Staged and Directed by

ADELE GUTMAN NATHAN

In the event of rain and the consequent necessity of abandoning any one performance of Pathways of Progress rain checks valid for any subsequent performance will be issued, provided that the performance has proceeded no further than the end of the sixth scene.

THE SCRIPT OF *Pathways of Progress* IS COPYRIGHTED 1934 BY EDWARD HUNGERFORD.
ALL RIGHTS RESERVED INCLUDING THAT OF DRAMATIC PRESENTATION IN ANY FORM.

PROLOGUE

The Forest

*"How still this forest
How soft this sky
Beneath this thatch a new world
sleeps—
Then man comes nigh.*

*Swift runs the noisy river,
The mad and merry Genesee,
Born of the mountains,
Bride of the sea.*

*A short life—and a merry one
Tumbling and tossing,
Reaching Northward all the way.
Still moments in shady pools.
Rushing madly onward once again
Plunging o'er great falls
Losing itself in the mighty Ontario
Far from the open sea."*

MARY JEMISON	Virginia Nugent
INDIAN CHIEF	Eliot Sharfe
EBENEZER ALLAN	Elwin Kneale
NATHANIEL ROCHESTER	William Hall
MRS. ROCHESTER	Marian Lewis
COLONEL FITZHUGH	Joseph Durbin
MAJOR CARROLL	Cameron Switzer

SCENE 1.

Pathways of Progress

1823 — 1837

*"The westward trek has now begun,
A slender rivulet of folk, headed
Straight toward the setting sun,
A steady torrent has become.
Men, horses, wagons, coaches,
In serried ranks
Press—Westward ho!
And falter not.*

At Rochester they halt; perchance

*The reputation of the town has spread
afar.
Some tarry here—and go no farther.
For others, the road forks wide.
Two roads in fact.
The one, along the Ridge doth go,
The other, south, to Buffalo.
Night and day and day and night
The travelers halt
And then press on again
A restless folk—unending train."*

GOVERNOR CLINTON	Arthur Austin
STEPHEN VAN RENSSELAER	Donald Ward
CAPTAIN OF <i>The Young Lion of the West</i>	Nathan Emanuel
CAPTAIN OF THE <i>Seneca Chief</i>	Cameron Switzer
CAPTAIN CHESHIRE	Thomas Collins
ENGINEER OF THE TONAWANDA R. R.	Stephen Aubourn
ENGINEER OF THE <i>DeWitt Clinton</i>	James L. Stark
THURLOW WEED	Basil Robinson

SCENE 2.

The Marquis Bows

1825

*"A gentleman of fair renown;
From far without the limits of this town."*

THE MARQUIS DE LA FAYETTE Marty Vogt
A VOICE Janice Stonaker

SCENE 3.

Sam Patch

1829

*"A curious fellow—come out of some New England state.
He brags too much. He doth relate
Of all his prowess, here and there.
He jumped at Paterson—the Chasm Bridge
And then—not far from here—up the Ridge,
Into the deep falls of Niagara,
And lived to tell the tale."*

SAM PATCH Marty Vogt
WILLIAM COCHRANE Charles DeRitis
JOHN O'DONOHUE James P. Wilson
A WOMAN IN THE CROWD Marian Lewis

SCENE 4.

Staff of Life

1840

*"The mills of Rochester, perched high upon
the Genesee, grind slowly, but they
grind exceedingly well."*

SCENE 5.

The Young Lion of the West

1851 — 1855

*"Rochester in the mid-fifties:
A brave, gay, town,
A brisk town,
Busy, with many businesses
And yet, withal, a town of charm and culture,
Where industry walks hand in hand with intelligence."*

HIRAM SIBLEY Joseph Durbin
HENRY S. POTTER William Hall
JACOB GOULD Bruce Shields
JAMES VICK Charles Strong Quinn
JOHN J. BAUSCH Sam Kelman
FREDERICK DOUGLASS Nelson Nenson
MARGARETTA FOX Janice Stonaker
KATE FOX Marion Wright

SCENE 6.

Roll of Drums

1862

*"Gone are our peaceful yesterdays,
Gone their quiet and repose."*

DeLAVE	Marty Vogt
CAPTAIN WHITTLESEY	Donald Ward
CAPTAIN LOMB	Robert McCowan
COLONEL QUIMBY	Robert Sloan
CAPTAIN PIERCE	George Leader
COLONEL PALMER	Hugh Jack
LEWIS SWIFT	Henry Adams

Words for the Genesee Love Song, sung in this scene, are by Miss Betsy Byrnes, music by Norman Soreng Wright

SCENE 7.

The Four Corners

1884

<i>"The year is eighteen-eighty-four Just fifty years have passed—no more Since Rochester first attained the dignity of cityhood.</i>	<i>The pioneers are gone. Two generations since Have come to do their city Full honor and full service.</i>
---	---

*'In less than sixty years'
One Hamlet Scrantom wrote.
'The spot where this house stands
'Will be the center of a great city'."*

LEWIS SWIFT	Henry Adams
DANIEL POWERS	Marty Vogt
NATHAN STEIN	Arthur Austin
LEOPOLD BLOCH	Alvah Sweeting
HENRY MICHAELS	Nathan Emanuel
LEVI ADLER	Ben Rosenthal
JACOB FREEMAN	Dick Lee
HENRY STERN	Joseph Durbin
SUSAN B. ANTHONY	Julia Blundell
GEORGE EASTMAN	Lester Parker

SCENE 8.

Trial By Fire

1884

"That man—undaunted—keeps bobbing up serenely."

DANIEL POWERS	Marty Vogt
-------------------------	------------

SCENE 9.

Speed

1893

"For soon these carriages will multiply,
AUTOMOBILE is the name that men will give
The strange device and drive it, far and fast.
The horseless carriage, born this day here will last."

GEORGE B. SELDON Thomas Kelly

SCENE 10.

Swift Run These Years

1893 — 1934

"The mad and merry Genesee,
Long since harnessed, tamed,
Enslaved to man's best efforts,
Still in its sweet childhood,
A gentle river is,
Coming slowly through green fields,
Twisting and turning its leisurely way
Hurrying not.

"This is the valley
Of peace and beauty

This is the valley of understanding."

"Rochester will continue to grow—in
beauty and in strength
But remember
A city stands—a city grows—only by
its own ability
Man to man and woman to woman
Courage, faith, nobility.
THIS is the thing that men call
vision.

EXECUTIVE STAFF

General Director	EDWARD HUNGERFORD
Director of Pageant	ADELE GUTMAN NATHAN
Assistants to Director of Pageant	{ CHARLES ALAN WALTER F. FOLMER
Stage Director	PERRIN G. SOMERS
Musical Director	VICTOR WAGNER
Stage Architect	JAMES B. ARNOLD
Supervising Architect	HANS OBERHAMMER
Business Manager	LEON D. LEWIS
Superintendent	A. L. VOLLMAN
Assistant Superintendent	JOHN DONNELLY
Chief of Service	FRANK L. SMITH
Stage Manager	FREDERICK H. MARCILLE
Chief Electrician	DOUGLAS MITCHELL
Chief of Properties	EUGENE MARTIN
Costume Director	ALICE COUCH

The Cast

THE MAN *Walter F. Folmer*
THE WOMAN *Roberta Beatty*

ASSISTANT STAGE DIRECTORS

(Also appearing in the cast)

Jane Cullman, Ann McCarty, Julia Blondell, Elsie Stratton, Irene Gedney, Thomas Collins, Marty Vogt.

THE ASSISTANT STAGE MANAGERS

(Also appearing in the cast)

Elliott Sharfe, Sam Kelman, Eddie Niner, Joseph Durbin, Emmett Peake, Hugh Jack, Virginia Nugent, Cameron Switzer, Marian Lewis, Mac Lochner, Nelson Henson, Arthur Austin, Basil Robinson, Nathan Emanuel, Marion Wright, Mildred B. Yates, Jean Titus, Walter Collins.

ACTORS AND ACTRESSES

Katherine Harby, Mrs. Tremaine General, Marjorie Van Tassel, Rosemary Nugent, Ymske Tyssen, Joseph Weigel, General Jr., James P. Wilson, Charles DeRitis, Philip Fisher, Tremaine General, Charles Strong Quinn, Bruce Shields, Henry Adams, Elwin Kneale, William Hall, Walter Rye, Margay Roby, Frances O'Neill, Katharine Parker, Mrs. J. E. Rose, Mrs. A. E. Bennett, Miriam Woolford, Harold Rose, Virginia Shoemaker, William Henry Green, Edward L. Jackson, W. Stanley Clark, Stanley J. Thomas, Cleland Lewis, Alan Kramer, Oliver Yates, Cyrille La Porte, Donald Wolfe, I. R. Welsh, William Yates, George Parr, William Swartzenburg, Thomas Kelly, Joseph Bassett, Elmer Flood, Vincent DeRitis, Jack Mason, Cyril Eve, Fred Retallick, Seth Shaver, Raymond Arnold, William Rash, Nelson Bell, Milton Smith, Robert Kimball, Wilbur Wright, Wesley Fladd, Jack Kenyon, Alvah Sweeting, Donald Ward, Ben Rosenthal, Dick Lee, Ross Adams, Bill Woolford, Robert McCowan, Fred Sill, Margaret Wilbur, Janice Stonaker, Harland Evans, Richard Lansing, Reed Harding, Alan Jameson, John Woolford, George Leader, James Finley, Harold Macbeth, Jack Bauman, Lillian Wagner, Helen Sapere, Bob Parker, Monica Mason, Cyrilla Harby, Gilberte Hall, Marjorie Cox, Jane Adams, Lester Parker, David Dutcher, Donald Ver Hoeven, Eddie Olson, Ervin Eber, Richard Williamson, Larry Collins, Thomas Hobson, Robert Sloan, Roy McGregor, John Hart, Thomas Collins, Frederick Hale, Robert Kinghorn, James Meisenthal, Mary Shoemaker.

STAGE CREW

Bernard Hazen, John Garvey, Henery Emerich, Lester Selinger, William Hogan.

The management of PATHWAYS OF PROGRESS acknowledges with grateful appreciation the following valuable properties loaned to the pageant. They have contributed immeasurably to the success of the production.

LOCOMOTIVE *William*

Galloway Baltimore & Ohio Railroad Company

LOCOMOTIVE *DeWitt*

Clinton AND TRAIN . . . New York Central Railroad Company

FIRE APPARATUS Rochester Fire Department
Brockport Fire Department

BICYCLES Towner Brothers

THE HORSE CAR New York State Railways

THE PERAMBULATOR . . . Rochester Municipal Museum

AUTOMOBILES James H. Robinson, Albion, N.Y.
Unit Parts Rochester Corporation
Doyle Gasoline & Oil Co., Inc.
William J. Henner
Harper Sibley

CARRIAGES AND OTHER
HORSE-DRAWN VEHICLES

Edward H. Butler, LeRoy, N.Y.
Mrs. W. Austin Wadsworth, Geneseo, N.Y.
Harper Sibley
Moseley & Motley Milling Co.
Yates Estate (Geo. H. Clune)
James Cunningham, Son & Company
Milton R. McGregor

WHEELS & WAGON PARTS C. Schnackel
HARNESS George Leader
Edward H. Butler
Mrs. W. Austin Wadsworth
Harper Sibley

THE PIANO Levis Music Store

THE CIVIL WAR FLAG . . Charles Peck

LUGGAGE Milton Zelter

Scenery designed by Hans Oberhammer and executed by Michael Mungovan Studios.

Costumes and make-up designed by Charles Alan and executed by Alice Couch, Eaves' Costume Company, G. Shindhelm "Reliable Wig Makers" Inc., Thomas-Horwitz Company.

Sound equipment by Stromberg-Carlson Manufacturing Company; installed by Hickson Electric Company; executed by L. J. Harris.

Lighting installed by the Dwyer Electric Company.

Horses and all stock supplied by Milton G. McGregor.

Exhibitors and Concessions

BUILDING NO. 3

FEDERATION OF CHURCHES
Catholic
Jewish
Protestant
CHRISTIAN SCIENCE CHURCH

MONROE COUNTY MEDICAL SOCIETY
N. Y. STATE COMMITTEE FOR CONTROL OF
CANCER
MONROE COUNTY DENTAL SOCIETY
ROCHESTER OPTOMETRISTS

BUILDING NO. 4

GENERAL RAILWAY SIGNAL COMPANY
YAWMAN AND ERBE MANUFACTURING
COMPANY
F. E. REED GLASS COMPANY
NEW YORK CENTRAL RAILROAD COMPANY
THE WESTERN UNION TELEGRAPH COMPANY
THE PLEASANT VALLEY WINE COMPANY
ROCHESTER TIMES-UNION
DEMOCRAT AND CHRONICLE
COLONIAL BEACON OIL COMPANY
RAILWAY EXPRESS AGENCY
ROCHESTER TELEPHONE CORPORATION
THE TODD COMPANY
BRADFORD OIL REFINING COMPANY
BALTIMORE & OHIO RAILROAD COMPANY
CLOTHING INDUSTRY OF ROCHESTER
SNIDER PACKING CORPORATION
ROCHESTER COCA-COLA BOTTLING
CORPORATION

TODDY, INC.
ROCHESTER JOURNAL-AMERICAN
CHURCH OF JESUS CHRIST OF LATTER DAY
SAINTS
THE GROLIER SOCIETY
HOWE AND ROGERS COMPANY
ROPER RANGE & FURNACE COMPANY
HEATMASTER PRODUCTS
UNITED STATES POST OFFICE
UNITED STATES DEPARTMENT OF
AGRICULTURE
NEW YORK STATE CONSERVATION
DEPARTMENT
NEW YORK STATE BUREAU OF MILK
PUBLICITY
MONROE COUNTY FISH AND GAME
PROTECTIVE ASSOCIATION
GENERAL TRANSPORTATION EXHIBIT
WARDS MUSEUM OF NATURAL SCIENCE

BUILDING NO. 5

PHOTOSTAT CORPORATION
TAYLOR INSTRUMENT COMPANIES
BAUSCH AND LOMB OPTICAL COMPANY
ROCHESTER GAS AND ELECTRICAL
CORPORATION
STROMBERG-CARLSON TELEPHONE
MANUFACTURING COMPANY

DELCO APPLIANCE CORPORATION
EASTMAN KODAK COMPANY
INTERNATIONAL BUSINESS MACHINES
CORPORATION
HICKOK MANUFACTURING COMPANY
GLEASON WORKS
ROCHESTER TYPOTHETAE, INC.

THE PFAUDLER COMPANY

BUILDING NO. 6

WOMEN'S WORK

Rochester Committee for Political Action
Monroe County Society for the Handi-
capped
Mothers' Auxiliary, Boy Scouts of
America
Monroe County Tuberculosis and Health
Association
Rochester Federation of Women's Clubs

Rochester Home Bureau
American Red Cross Society
Public Health Nursing Association
Lock Haven Welfare Club
College Women's Club
FOUR-H CLUB—(September 3 to 9 only)
MONROE COUNTY SCHOOL WORK—
(September 3 to 9 only)

PERISTYLE BUILDING

ROCHESTER HOBBY CLUB—(August 11 to
September 1 only)

AGRICULTURAL EXHIBIT—(September 3 to
September 9 only)

OUTDOOR EXHIBITS

(September 3 to September 9)

MONROE COUNTY CATTLE SHOW
MONROE COUNTY SHEEP AND DRAFT HORSE
SHOW
MONROE COUNTY FOUR H CATTLE AND
SHEEP CLUB

EARLY ROCHESTER VILLAGE

SCRANTOM'S INC.
ROCHESTER SAVINGS BANK
HOLLISTER LUMBER COMPANY
ROCHESTER TIMES-UNION
THE PAINE DRUG COMPANY
THE ALLING AND CORY COMPANY
LELAND-WESTON-LOWE
GORSLINE AND SWAN CONSTRUCTION
COMPANY
SUNDERLIN COMPANY
SIBLEY, LINDSAY AND CURR
DEMOCRAT AND CHRONICLE
JAMES FIELD COMPANY

CONCESSIONAIRES

GENERAL ICE CREAM CORPORATION
ROCHESTER PACKING COMPANY
FRANK MARSHALL AND J. KUCKER
BRIGHTON PLACE DAIRY
DR. S. C. ROMANO
MRS. J. P. HASBROUCK
CLARK QUALITY PRODUCTS
CHARLES F. DEAN AND CHARLES MOORE
CHARLES F. DEAN
HAROLD MICHAELS
DAVID SOLOMON
TEALLS ICE CREAM
ROCHESTER COCA-COLA BOTTLING WORKS
WILLARD P. CURRY
DAVID B. PARKER
WISHMAN'S CIGAR STORE

RESTAURANTS

THE SYMPHONY GARDEN . . . MAGGS CATERERS . . . The Promenade
THE TEA GARDEN . . . TEALL'S . . . Early Rochester
FRED ALLARD'S GRILL The Parade
CHURCH TENT—CALVARY BAPTIST CHURCH . . . Rochester Road
AUTOMOBILE PARK—JAMES E. KITTRELL . . . Back of Pageant Grandstand

TELEGRAPH OFFICE

WESTERN UNION Building No. 4

PUBLIC TELEPHONES

At convenient points in buildings and grounds

EMERGENCY HOSPITAL

East Side, Building No. 3

DAY NURSERY TENT

South Side, Jefferson Junior High School

EXECUTIVE OFFICES AND PRESS DEPARTMENTS . . . Building No. 3

MAP OF EDGERTON PARK — A CENTURY ON PARADE

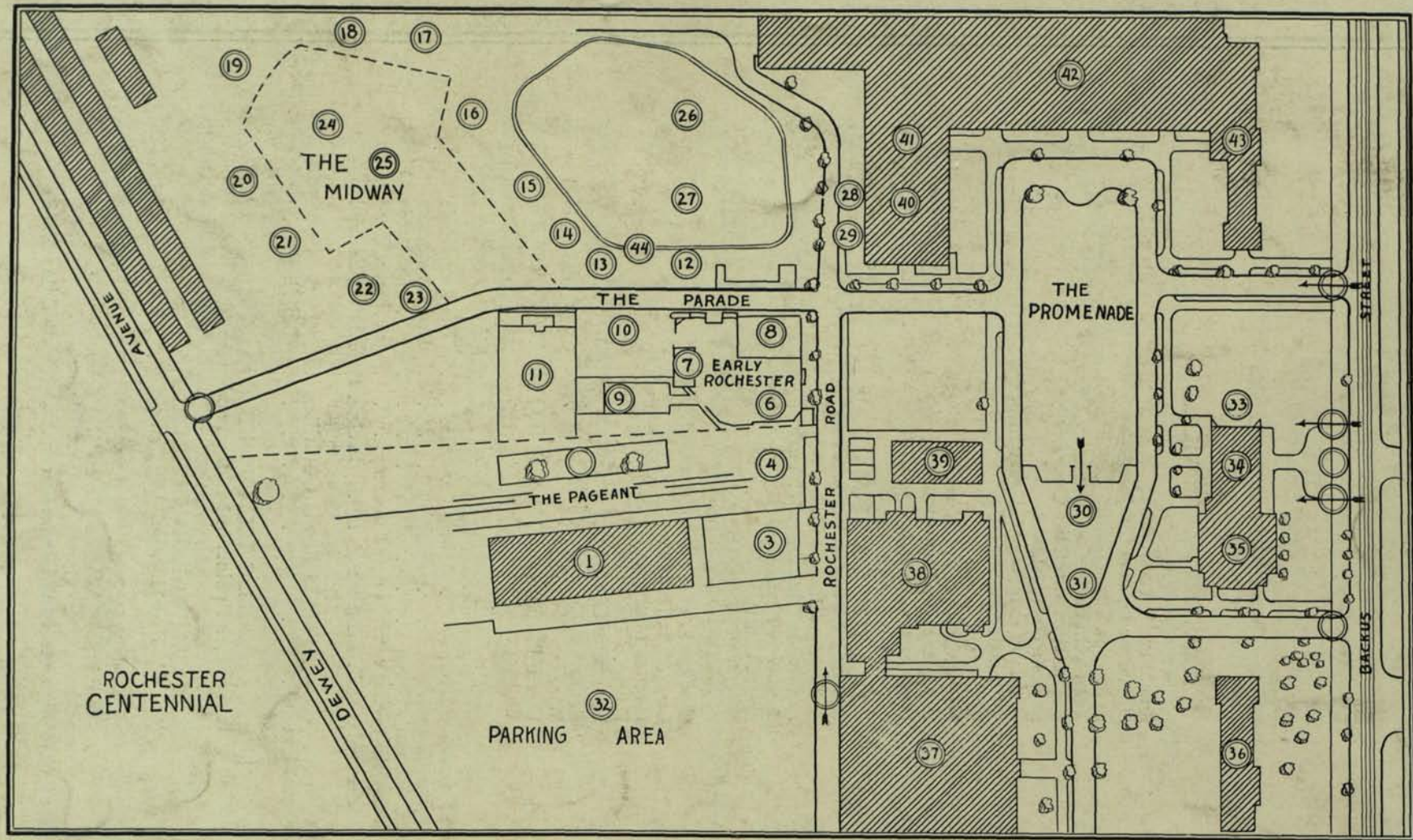

- | | | | | |
|-------------------------------------|---|--------------------------------|--|--|
| 1. The Pageant Grandstand | 14. The Hawaiian Village | 22. The Circus | 31. Bandstand | 39. Women's Exhibits |
| 2. The Pageant Stage | 15. The Great Manta | 23. The Monkey Drome | 32. Parking Area | 40. Early Rochester Industry |
| 3. The World of a Million Years Ago | 16. Prof. Armand's Mechanical City | 24. Chairplane | 33. The Rostrum | 41. Industrial Exhibits |
| 4. Early Rochester | 17. The Whip | 25. Leaping Lena | 34. The Peristyle | 42. Industrial Exhibits |
| 5. Old Court House | 18. Ferris Wheel | 26. Calvary Church Dining Tent | 35. The Hobby Show | 43. Educational and Religious Exhibits |
| 6. The Dance Pavilion | 19. The Diving Horse | 27. Horse Shoe Pitching | 36. The Municipal Museum | |
| 7. The Puppet Theater | 20. Alligator Wrestlers and Log Rolling | 28. Fire Station | 37. Jefferson Junior High School | Executive Offices |
| 8. The Hopi Village | | 29. Police Station | 38. Jefferson Junior High School Annex | 44. Miniature Railway |
| 9. Fred Allard's Grill | | 30. Viennese Garden | | |

