

ERIE RAILROAD COMPANY

RECREATION EXCURSION



Sunday, JULY 10, 1904

TO PORTAGE.			TO Silver Lake.		
FROM	Round Trip.	Train Time. A. M.	FROM	Round Trip.	
Rochester	\$.50	8.00
West Henrietta	.50	8.15
Pixley	.50	8.20
Rush	.50	8.27
Geneseo	.50	7.52	Geneseo	\$.075	
Avon	.50	8.45	Avon	.75	
Caledonia	.50	9.00
LeRoy	.50	9.15
Stafford (tickets at Batavia)	9.30	
Batavia	.50	9.40	Batavia	.75	
Alexander	.50	9.50	Alexander	.75	
Attica	.50	10.05	Attica	.75	

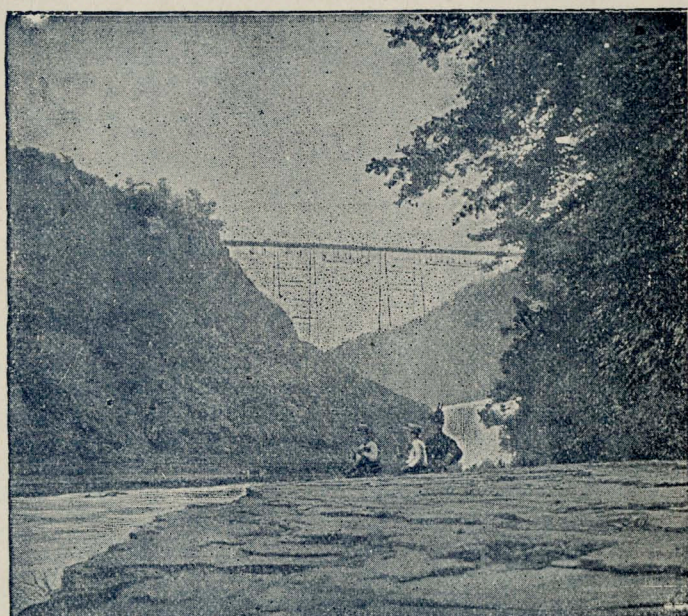

TO PORTAGE.			TO Silver Lake.		
FROM	Round Trip.	Train Time. A. M.	FROM	Round Trip.	
Linden	\$.50	10.20	Linden	\$.075	
Dale	.50	10.30	Dale	.60	
Warsaw	.40	10.45	Warsaw	.40	
Rock Glen	.30	10.55
Silver Springs	.25	11.05
Perry (S. L. R. R.)	.50	10.45
Castile	.20	11.15
Returning, leave Portage at 5.30 P. M.			Returning, leave Silver Lake at 5.10 P. M.		
		A. M.			
Hornellsville	\$.50	9.25	Hornellsville	\$.075	
Arkport	.50	9.30	Arkport	.75	
Burns	.50	9.37	Burns	.75	
Canaseraga	.40	9.45	Canaseraga	.75	
Garwoods	.40	9.48	Garwoods	.75	
Swains	.40	9.50	Swains	.65	
Dalton	.25	9.58	Dalton	.50	
Hunts	.20	10.04	Hunts	.50	
Returning on train 108, at 6.29 P. M.			Returning, leave Silver Lake at 5.10 P. M.		

Further information of Ticket Agents of the Erie, or H. T. JAEGER, General Agent Passenger Department, or J. O. PRESCOTT, Excursion Manager, Buffalo, N. Y.

D. W. COOKE, General Passenger Agent, New York.

TAKE THE ERIE AND BIG FOUR ROUTE TO ST. LOUIS FAIR.