

# WEST SHORE RAILROAD.

## ANNUAL SPRING EXCURSION

TO

# NEW YORK CITY

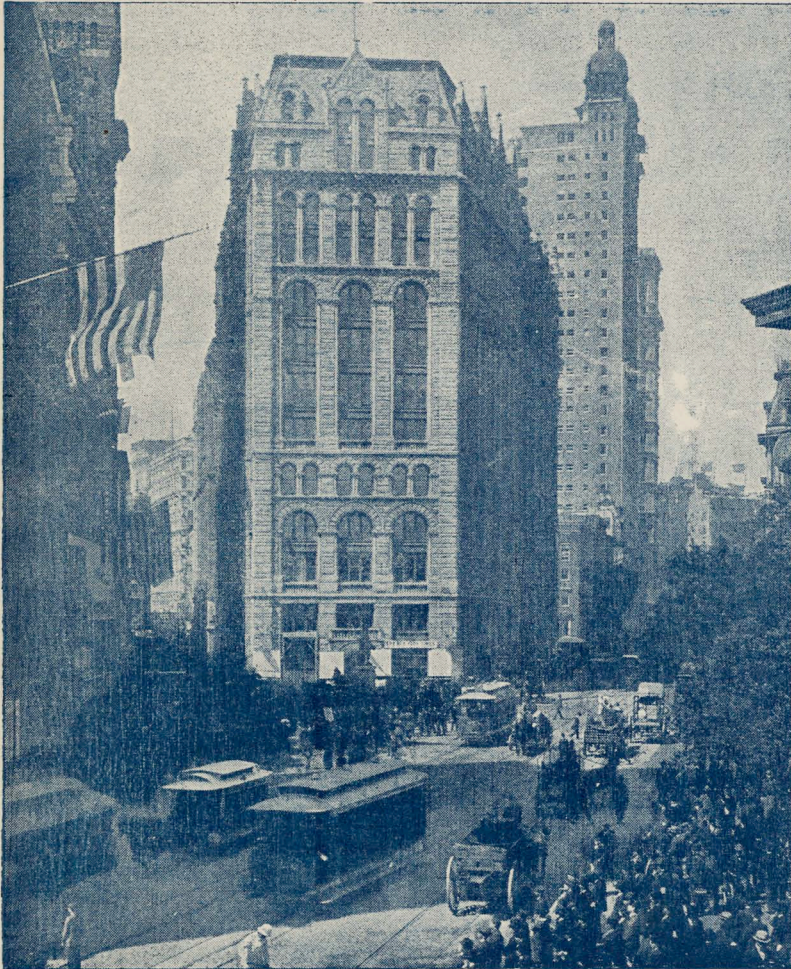

PARK ROW AND POST-OFFICE SQUARE.

THURSDAY,  
**MAR.**  
**12,**  
1903.

### FIVE DAYS IN THE METROPOLIS.

The limit on these Excursion Tickets permits ample time to visit the numerous points of interest in the Great American Metropolis, such as Bronx Park, Grant's Tomb, Metropolitan Museum, Aquarium, etc. The theaters are now presenting the season's best attractions with a variety of entertainment suited to every taste.

### Time of Trains and Fare for Round Trip:

	Time.	Time.	Time.		Time.	Time.	Time.	
	A. M.	A. M.	P. M.	Fare.	A. M.	A. M.	P. M.	Fare.
Rochester.....	6.05	10.57	9.18	\$8.00				
Fairport.....		8.55		8.00				
Wayneport.....		9.02		8.00				
Macedon.....		9.07		8.00				
Palmyra.....		9.18		8.00				
Port Gibson.....		9.23		8.00				
Newark.....		11.40	10.07	8.00				
Lyons.....		11.48	10.15	8.00				
Clyde.....		9.53		7.85				
Savannah.....		10.03		7.70				
Montezuma.....		10.09		7.65				
Port Byron.....		10.17		7.60				
Weedsport.....		10.22		7.50				
Jordan.....		10.30		7.40				
Memphis.....		10.39		7.30				
Amboy.....		10.47		7.20				
Ar. New York.....	P. M.	P. M.	A. M.					
	3.30	9.00	7.40					
Akron.....								
Alabama.....		7.24		4.57	9.00			
Wheatville.....		7.29		5.02	9.00			
Oakfield.....			9.57	8.21	9.00			
Elba.....		7.45		5.20	9.00			
Byron Center.....		7.58		5.31	9.00			
Bergen.....		8.08		5.42	9.00			
Churchville.....		8.12		5.46	9.00			
Ar. New York.....	P. M.	P. M.	A. M.					
	9.00	9.00	7.40					
Earlville.....	A. M.	P. M.		7.75				
Lebanon.....	10.30	5.00		7.75				
Georgetown.....	10.42	5.13		7.50				
Erieville.....	10.53	5.24		7.40				
Ballina.....	11.04	5.36		7.30				
Rippleton.....	11.17	5.50		7.15				
Cazenovia.....	11.19	5.52		7.10				
Oran.....	11.22	5.55		7.10				
Manlius.....	11.37	6.10		7.10				
Fayetteville.....	11.44	6.17		7.10				
	11.51	6.24		7.10				
Ar. Syracuse.....	P. M.	P. M.						
	12.17	6.50						
Ar. New York.....	P. M.	A. M.						
	9.00	7.40						

Passengers from stations west of Rochester, where through trains do not stop, will take local train to Rochester and board through train at that point. Passengers at intermediate stations between Rochester and Syracuse, where through trains do not stop, will use local train to Syracuse and board through trains at that point. Chenango Branch passengers will take through train at Syracuse.

**TICKETS** are good returning by Regular Trains on or before Tuesday, March 17th. No stop-over in either direction. Read your ticket carefully and comply with the conditions printed thereon.

For Tickets, Space in Parlor or Sleeping Cars, call on West Shore Ticket Agents.  
WALTER S. RANDOLPH, Excursion Manager, Buffalo, N. Y.

C. E. LAMBERT, Gen'l Pass'r Ag't, New York. H. PARRY, General Agent, Buffalo, N. Y.